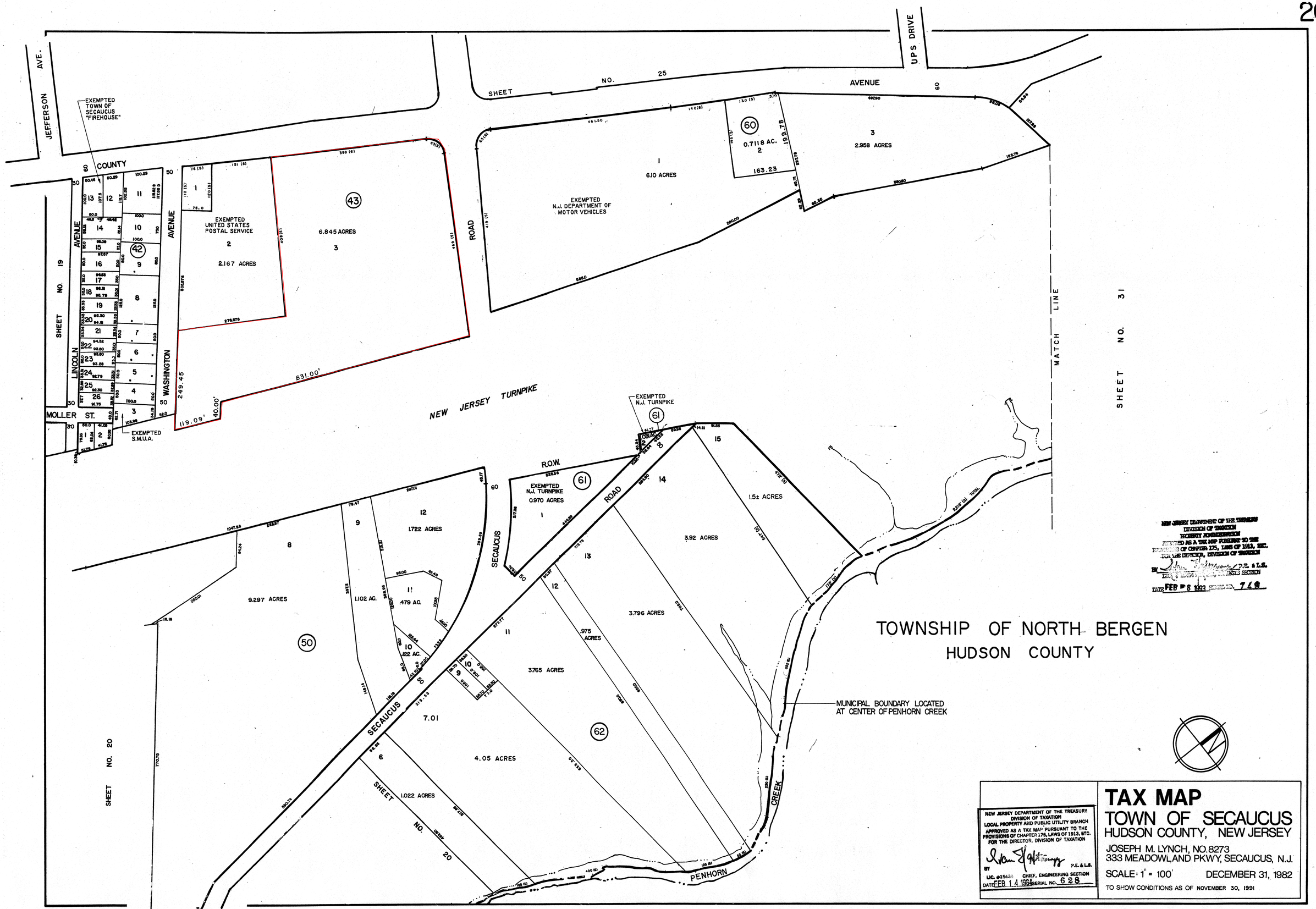

JEFFERSON AVE.
EXEMPTED TOWN OF SECAUCUS "FIREHOUSE"
COUNTY
SHEET NO. 25
AVENUE
UPS DRIVE
SHEET NO. 19
LINCOLN AVENUE
WASHINGTON AVENUE
MOLLER ST.
EXEMPTED S.M.U.A.
EXEMPTED UNITED STATES POSTAL SERVICE
2
2.167 ACRES
43
6.845 ACRES
3
ROAD
EXEMPTED N.J. DEPARTMENT OF MOTOR VEHICLES
1
6.10 ACRES
60
0.7118 AC.
2
163.23
199.78
3
2.958 ACRES
MATCH LINE
SHEET NO. 31
NEW JERSEY TURNPIKE
EXEMPTED N.J. TURNPIKE
61
R.O.W.
EXEMPTED N.J. TURNPIKE
0.970 ACRES
1
SECAUCUS ROAD
15
14
1.5± ACRES
3.92 ACRES
13
12
3.796 ACRES
.975 ACRES
11
3.765 ACRES
10
9
7.01
62
4.05 ACRES
6
1.022 ACRES
SHEET NO. 20
12
1.722 ACRES
9
8
9.297 ACRES
50
1.102 AC.
11
.479 AC.
10
.122 AC.
SECAUCUS
PENHORN CREEK
MUNICIPAL BOUNDARY LOCATED AT CENTER OF PENHORN CREEK
TOWNSHIP OF NORTH BERGEN
HUDSON COUNTY
NEW JERSEY DEPARTMENT OF THE TREASURY
DIVISION OF TAXATION
PROPERTY ADMINISTRATION
APPROVED AS A TAX MAP PURSUANT TO THE PROVISIONS OF CHAPTER 175, LAWS OF 1913, ETC.
FOR THE DIRECTOR, DIVISION OF TAXATION
BY P.E. & L.S.
LIC. #15434 CHIEF, ENGINEERING SECTION
DATE FEB 8 1993 SERIAL NO. 748
NEW JERSEY DEPARTMENT OF THE TREASURY
DIVISION OF TAXATION
LOCAL PROPERTY AND PUBLIC UTILITY BRANCH
APPROVED AS A TAX MAP PURSUANT TO THE PROVISIONS OF CHAPTER 175, LAWS OF 1913, ETC.
FOR THE DIRECTOR, DIVISION OF TAXATION
BY P.E. & L.S.
LIC. #15434 CHIEF, ENGINEERING SECTION
DATE FEB 14 1984 SERIAL NO. 628
TAX MAP
TOWN OF SECAUCUS
HUDSON COUNTY, NEW JERSEY
JOSEPH M. LYNCH, NO. 8273
333 MEADOWLAND PKWY, SECAUCUS, N.J.
SCALE: 1" = 100'
DECEMBER 31, 1982
TO SHOW CONDITIONS AS OF NOVEMBER 30, 1991