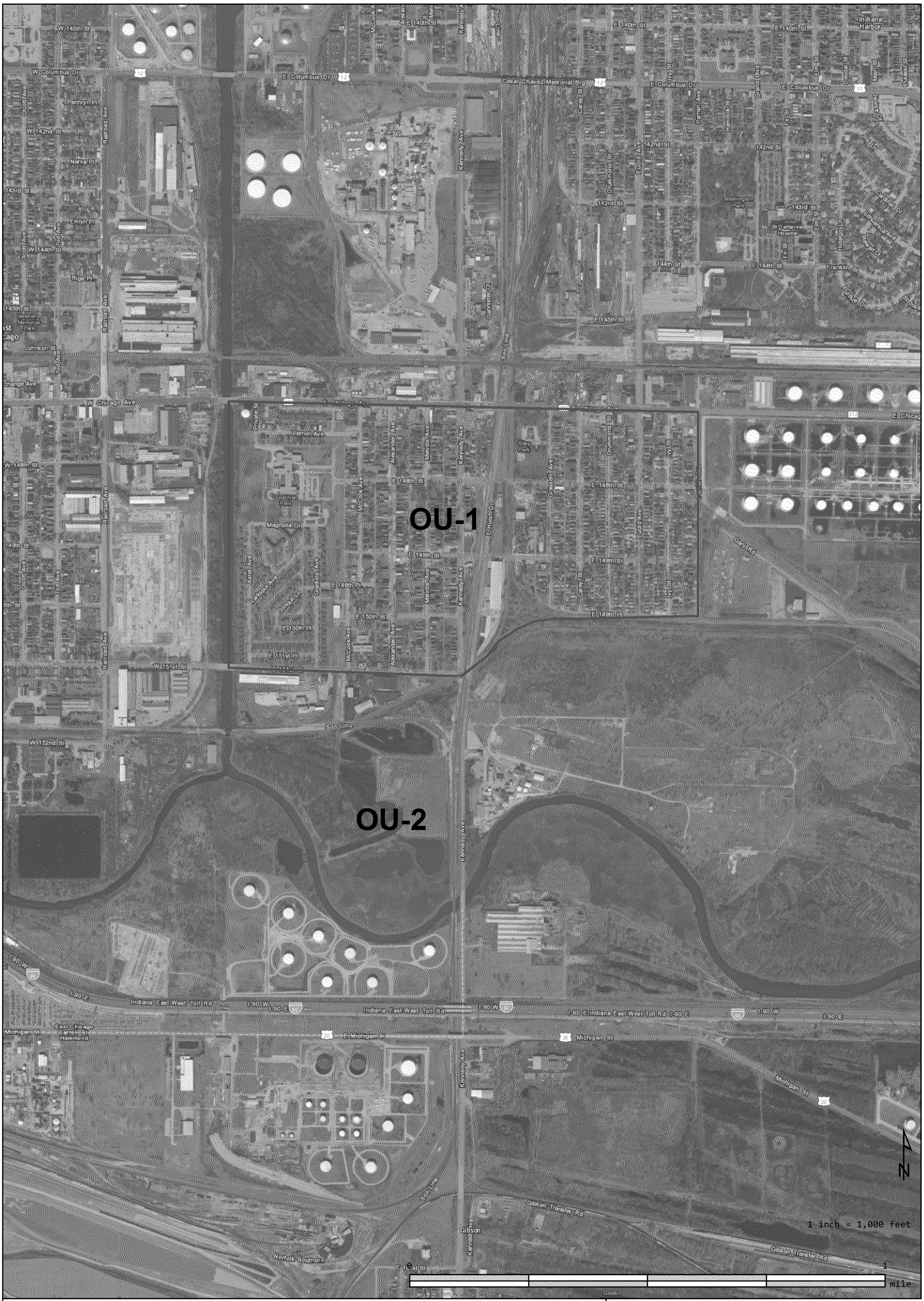

OU-1 boundary

OU-2 boundary

Basemap source: Esri

US SMELTER & LEAD REFINERY
LAKE COUNTY, EAST CHICAGO, INDIANA

APPENDIX A

USS LEAD SITE

EPA REGION 5 RAC 2 | REVISION 0 | JULY 2014

SulTRAC