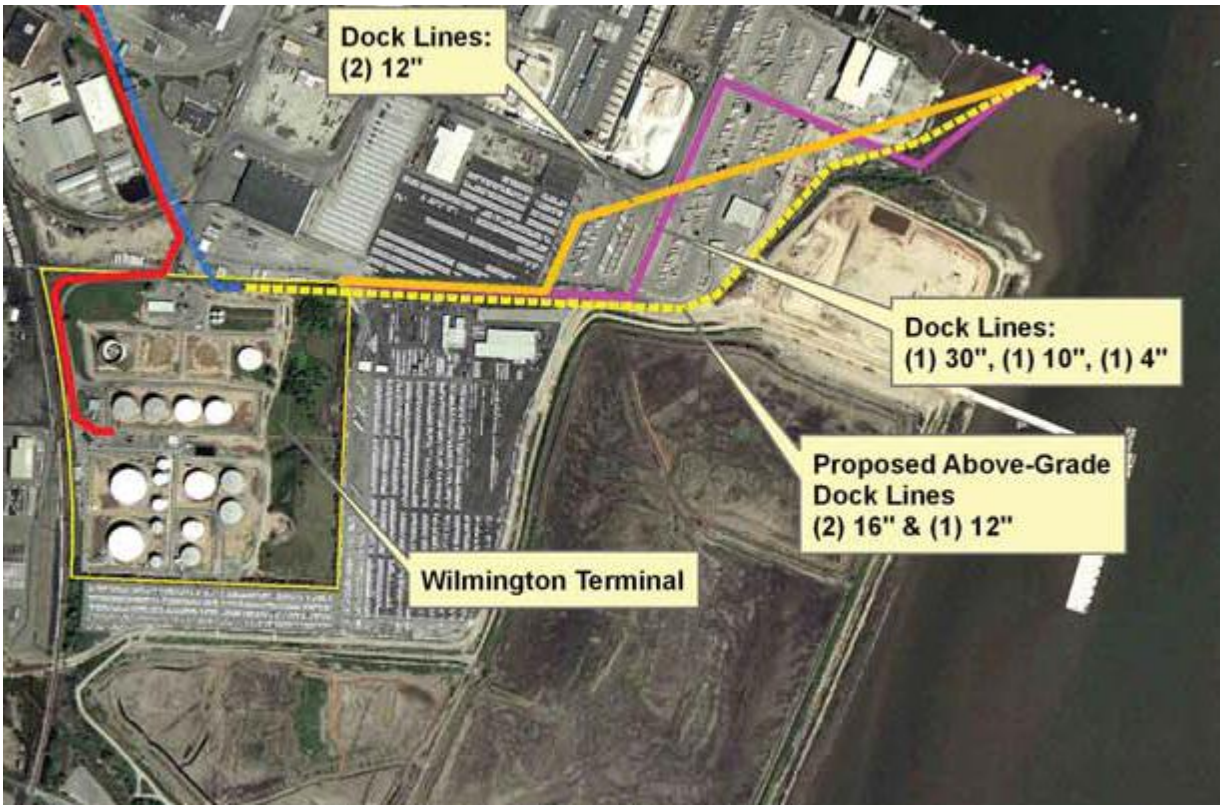
Dock Lines:
(2) 12"
Dock Lines:
(1) 30", (1) 10", (1) 4"
Proposed Above-Grade
Dock Lines
(2) 16" & (1) 12"
Wilmington Terminal