EAGLE Environmental, Inc.

- Industrial Hygiene / IAQ
- Hazardous Building Materials
- Environmental Assessments
- Laboratory Services & Training

SELF-IMPLEMENTING ON-SITE CLEANUP AND DISPOSAL PLAN FOR PCB-CONTAINING CAULK, WINDOW GLAZING COMPOUND, AND SOIL

Weston High School
115 School Road
Weston, Connecticut

Weston Public Schools
Weston, Connecticut

December 16, 2011
Revised: May 31, 2012

EAGLE ENVIRONMENTAL, INC.
531 North Main Street
Bristol, CT 06010

EAGLE Environmental, Inc.

- Industrial Hygiene / IAQ
- Hazardous Building Materials
- Environmental Assessments
- Laboratory Services & Training

December 16, 2011
Revised: May 31, 2012

Ms. Kimberly N. Tisa
U.S. Environmental Protection Agency
5 Post Office Square, Suite 100
Mail Code: SORR07-2
Boston, MA 02109-3912

RE: Self Implementing On Site Cleanup and Disposal Plan
PCB-Containing Caulk, Window Glazing Compound, and Soil
Weston High School
115 School Road
Weston, Connecticut
Eagle Project #11-047.10A

Dear Ms. Tisa:

Eagle Environmental, Inc. (Eagle) is submitting this revised Self Implementing On-Site Cleanup and Disposal Plan (SIDP) for PCB-containing interior door caulk, interior/exterior window caulk, exterior ventilation louver caulk, window glazing compound, and exterior soil at the above referenced site in accordance with the notification requirement Section 761.61(a) (3) of USEPA Regulation 40 CFR Part 761. This SIDP has been revised in response to EPAs November 21, 2011 review of the PCB Cleanup and Disposal Notifications under 40 CFR § 761.61(a)(3) Weston High School.

Should you have any questions regarding this plan, please contact me at (860) 589-8257 extension 204. We are looking forward to your review and approval of this Plan.

Sincerely,
Eagle Environmental, Inc.

Peter Folino
Principal in Charge

Cc: Gary Trombley, CT Department of Environmental Protection
Daniel Clarke, Weston Public Schools

\\Eagle-server\PUBLIC\2011 Files\2011 Specs\Weston Public Schools\Weston HS\5.3.REVISIONS\REV. 5.3.12 JT Weston HS - PCB Plan.doc

531 NORTH MAIN STREET • BRISTOL, CT 06010
PHONE (860) 589-8257 • FAX (860) 585-7034

Table of Contents

Self-Implementing On-Site Cleanup and Disposal Plan for PCB-Containing Caulk, Window Glazing Compound, and Soil Weston High School, Weston, Connecticut

Plan Organization

1.0 Background, Scope, and Objectives 1-2
- **1.1 Introduction and Background 1**
- **1.2 Building Description and Project Scope 1**
- **1.3 Project Objectives 1-2**

2.0 Site Characterization 2-6
- **2.1 Sample Collection and Analysis 2-4**
  - 2.1.1 Source Sampling 2-3
  - 2.1.2 Substrate Sampling 3
  - 2.1.3 Soil Sampling 4
  - 2.1.4 Wipe Sampling 4
  - 2.1.5 Sample Analysis 4
- **2.2 Interpretation of Results 4-6**
  - 2.2.1 Source Samples 4
  - 2.2.2 Substrate Samples 5
    - 2.2.2.1 First Course (At Caulk Line) 5
    - 2.2.2.2 Second Course (At First Mortar Line) 5
    - 2.2.2.3 Third Course (At Second Mortar Line) 5
  - 2.2.3 Composite Soil Samples 6
  - 2.2.4 Wipe Samples 6
  - 2.2.5 Summary of Site Characterization .....

3.0 Remediation Plan 6-11
- **3.1 Site Preparation and Controls 7-8**
- **3.2 Removal Procedures 9-10**
  - 3.2.1 PCB Bulk Product Waste Materials 9
  - 3.2.2 PCB Bulk Remediation Waste Materials 9-10
- **3.3 Air Monitoring Prior to Remediation 10**
- **3.4 Air Monitoring During Remediation 10-11**
- **3.5 Post-Remediation Verification Sampling Plan 11**
  - 3.5.1 Clearance Wipe Sampling 11
  - 3.5.2 Clearance Air Sampling 11

4.0 Schedule and Plan Certification 12

Table of Contents

Self-Implementing On-Site Cleanup and Disposal Plan for PCB-Containing Caulk, Window Glazing Compound, and Soil Weston High School, Weston, Connecticut

Diagrams

1-1 Site Location Map (SP-1)
2-1 PCB Remediation Plan (HM-1.1)
3-1 PCB Sampling Location Diagram - Source Materials (PCB-S-1)
3-2 PCB Sampling Location Diagram – Interior Core Substrate Materials (PCB-C-1)
3-3 PCB Sampling Location Diagram – Exterior Core Substrate Materials (PCB-C-2)
3-4 PCB Sampling Location Diagram – Exterior Soil (PCB-SL-1)

Appendices

Appendix A Table I: Source Summary Table
Results Summary, Laboratory Results, and Chain of Custody Forms

Appendix B Table II: Substrate Summary Table
Results Summary, Laboratory Results, and Chain of Custody Forms

Appendix C Table III: Soil Summary Table
Results Summary, Laboratory Results, and Chain of Custody Forms

Appendix D Technical Performance Specification

Appendix E Contractor's Health Safety Plan
(To be submitted later upon selection of contractor)

PROPOSED SELF-IMPLEMENTING ON-SITE CLEAN UP AND DISPOSAL PLAN
PCB-CONTAINING CAULK, WINDOW GLAZING COMPOUND, AND SOIL
WESTON HIGH SCHOOL
115 SCHOOL ROAD, WESTON, CONNECTICUT

This Self-Implementing On-Site Clean-Up and Disposal Plan (SIDP) has been organized into the following sections:

Section 1: Background, Scope and Objectives

This section includes the project introduction, building description, project scope, and project objectives.

Section 2: Site Characterization

The Site Characterization section provides a summary of the sampling performed to delineate the nature and extent of presence and contamination of PCB in accordance with 40 CFR Part 761.61 (a) (3) (A-C). The section includes the identification of source materials, the nature of the substrate contamination including types of materials, a summary of procedures used to characterize the source materials, adjacent substrates, and exterior soils, and the location and extent of the contamination.

Section 3: Remediation Plan

The Remediation Plan includes a discussion of how the project objectives presented in Section 1.2 shall be accomplished, the remediation approach, clean-up criteria, and the post remediation verification sampling protocols to be utilized. The remediation plan is submitted in accordance with 40 CFR Part 761.61 (a) (3) (D).

Section 4: Schedule and Certification

Under this section, the proposed scheduling for implementation of the remediation work and reporting is provided. This section also includes the written certification signed by the owner of the property and other responsible party's responsibilities for the remediation, clean up and disposal in accordance with 40 CFR Part 761.61 (a) (3) (E).

PROPOSED SELF-IMPLEMENTING ON-SITE CLEAN UP AND DISPOSAL PLAN
PCB-CONTAINING CAULK, WINDOW GLAZING COMPOUND, AND SOIL
WESTON HIGH SCHOOL
115 SCHOOL ROAD, WESTON, CONNECTICUT

SECTION 1: BACKGROUND, SCOPE, AND OBJECTIVES

1.1 Introduction and Background

Weston Public Schools (owner) commissioned Eagle Environmental Inc. (Eagle) to conduct a hazardous building materials field investigation in preparation for the planned project that will involve the demolition of walls and the replacement of exterior windows and doors on the original 1966 structure at the Weston High School located at 115 School Road in Weston, Connecticut. During the course of the field investigation phase for hazardous building materials at the site, concentrations of polychlorinated biphenyl (PCB) greater than or equal to fifty (50) parts-per-million (ppm) were identified in interior/exterior window caulk, exterior unit ventilator louver caulk, and in window glazing compounds in the original 1966 structure. Caulk at the interior of entry doors was determined to contain greater than one (1) but less than fifty (50) ppm PCB in the original 1966 building.

Weston Public Schools has retained Eagle to prepare a Self-Implementing On-Site Cleanup and Disposal Plan (SIDP) to comply with the United States Department of Environmental Protection (USEPA) requirements for notification in accordance with USEPA Regulation 40 CFR 761.61 (a) (3). A Site Location Map is attached as Diagram 1-1.

1.2 Building Description and Project Scope

Weston High School is a single-story, brick clad building of approximately two-hundred and sixty five-thousand (265,000) square feet. The original construction was completed in 1966 and an addition was completed at an unknown later date. The addition is not included in the scope of this project as no renovation work is scheduled there. This project will impact exterior wall systems, window systems, door systems, unit ventilator louvers, and a limited area of soil.

The renovation work pertaining to this application will involve removal of the exterior window systems including the frames, exterior door systems including the frames, and the demolition of wall systems and associated unit ventilators and louvers to accommodate new window openings. Contaminated soil will be removal from one (1) localized courtyard area. This remediation work will require the removal and disposal of regulated, unauthorized PCB caulk and window glazing compounds as well as contaminated substrate materials and soil in various areas throughout the original (1966) structure.

The general scope of the project includes removal and disposal of:

- Approximately one-hundred and twenty (120) window systems;
- Approximately eight (8) door systems;
- Approximately thirty-two (32) wall systems;
- Approximately thirty-six (36) unit ventilator louvers;
- Approximately 6,275 linear feet of contaminated porous substrates; and,
- Approximately twenty-six (26) cubic yards of contaminated soil.

The PCB Remediation Plan (HM-1.1) is attached as Diagram 2-1.

1.3 Project Objectives

- The objective of this remediation is to remove all specified PCB-containing interior/exterior window caulk, exterior ventilation louver caulk, and window glazing compounds containing greater than or equal to fifty (50) ppm PCB as PCB Bulk Product Waste from all areas that are scheduled for renovation. The project specifies the removal of all original windows from the 1966 section of the building.

- Interior doorframe caulk less than fifty (50) but greater than one (1) ppm PCB is excluded but will be removed as if it were PCB Remediation Waste less than fifty (50) ppm to accommodate Connecticut DEEP requirements.

- Exterior soil containing greater than one (1) but less than fifty (50) ppm PCB will be removed as PCB Remediation Waste less than fifty (50) ppm PCB from one (1) localized courtyard.

- Contaminated brick/mortar, and Concrete Masonry Units (CMU)/mortar containing greater than one (1) but less than fifty (50) ppm PCB will be removed as PCB Remediation Waste less than fifty (50) ppm PCB.

- Contaminated structural concrete containing greater than one (1) but less than fifty (50) ppm PCB will be cleaned to a criteria of less than or equal to one (1) ppm of PCB. If the clearance criteria cannot be achieved through cleaning (and scarification) then the contaminated concrete will be encapsulated in accordance with this plan and the attached specification.

- Remediation waste including contaminated building components, debris, used cleaning supplies, and containment barriers used in the remediation of Bulk Product Waste greater than or equal to fifty (50) ppm will be disposed of as PCB Remediation Waste greater than fifty (50).

- Remediation waste including contaminated building components, debris, used cleaning supplies, and containment barriers used in the remediation of door frame caulk, contaminated substrates, and soil will be disposed of as PCB Remediation Waste less than fifty (50) ppm PCB.

The remediation of source materials, substrates, and soil will be accomplished to meet the unrestricted use clean-up standard for high-occupancy use structures.

SECTION 2: SITE CHARACTERIZATION

This section provides a summary of the sampling performed to delineate the nature and extent of PCB presence as required and in accordance with 40 CFR Part 761.61 (a) (3) (A-C). The section also includes the nature of the substrate contamination including types of materials, a summary of procedures used to sample contaminated and adjacent substrate, and the location and extent of the identified contaminated areas.

The initial site characterization of source materials and the follow-up characterizations of soil and substrates were performed by Eagle Environmental, Inc. of Bristol, Connecticut. Diagrams depicting the sampling locations of source materials, adjacent substrate materials, and soils are included attached as Diagrams 3-1 through 3-4.

2.1 Sample Collection and Analysis

2.1.1 Source Sampling

Source material sampling was conducted on March 6 and 14, 2011 by Eagle Environmental representatives, James Webb and Aaron Hatcher. A total of twenty (20) bulk samples of caulk and window glazing compound were collected for PCB analysis. The bulk samples included the exterior tan metal window glazing compound, exterior tan metal window frame caulk, exterior black silicon window glazing compound, interior and exterior grey metal window frame caulk, interior soft black metal window glazing compound, and the interior door frame caulk.

Sampling involved removal of bulk caulk and glazing compounds (source materials) from the window and door systems using hand tools to collect representative bulk materials to determine PCB content. Tools utilized to collect samples were decontaminated between successive sampling using hexane to prevent cross contamination of samples. Each sample was placed in individual, sealed and labeled glass containers, and delivered to the laboratory under proper chain of custody.

Samples were analyzed at Phoenix Environmental Laboratories, Inc. located in Manchester Connecticut. PCB was extracted from the samples using USEPA Soxhlet extraction method 3540C and were analyzed using method SW846 8082.

The sample numbers, locations, material descriptions, and analytical results are summarized in Table I, attached as Appendix A.

2.1.2 Substrate Sampling

On April 19, 20, 28, June 18, and September 16 and 21, 2011, Eagle Environmental, Inc. (Eagle) representatives, James Webb, Ben Silverman, and John Terrill, collected samples of substrates and soils for PCB analysis.

One hundred and sixteen (116) samples of substrate materials were collected to evaluate contamination from the "source" materials. The substrate samples included interior and exterior brick/mortar, CMU/mortar, and structural concrete.

Eighty-two (82) core samples of the brick/mortar, CMU/mortar, and concrete were collected at the source/substrate interface (0 to ½ inches from the caulk line) to a depth of one-half (½) inch on April 19, 20, and 28, 2011. These samples were called "first course" of substrates. Eagle Environmental conducted sampling of masonry in accordance with USEPA "DRAFT" Standard Operating Procedure for Sampling Concrete in Field" (dated December 30, 1997). The sample location was prepared by first carefully removing the caulk (source material) using hand tools

and then cleaning the surface using a hard bristle brush, scrubbing the area with hexane, and rinsing the surface with water and hexane. The intent was to ensure complete removal of bulk source material prior to sampling adjacent porous substrates.

Samples were collected by using a mechanical drill to obtain enough substrate material for analysis. The sample collection tools were washed with soap and water then decontaminated using hexane between each sampling to avoid cross contamination.

Nine (9) first course samples detected PCB's in concentrations exceeding one (1) ppm. Four (4) samples detected PCB in concentrations less than one (1) ppm. All the remaining samples analyzed were reported as "None Detected" for PCB with Reporting Limit (RL) of the analytical method less than one (1) ppm; therefore, no additional sampling of subsequent courses was necessary at these locations.

Four (4) core samples of concrete where collected at a distance of two (2) to three (3) inches from the window caulk line. Three (3) of the samples were reported as None Detected and one (1) of the samples was reported as 1.8 ppm PCB.

Eleven (11) core samples at the start of the "second course" of brick/mortar and CMU/mortar were collected at a distance of approximately four (4) to four and one half (4-1/2) inches from the source for brick/mortar and approximately eight (8) to eight and one half (8-1/2) inches from the source for CMU/mortar. These included nine (9) locations where PCB concentrations of the "first course" samples exceeded one (1) ppm and at two (2) locations where the concentrations were close to one (1) ppm. These samples were called the "second course" samples. At four (4) of these locations, "second course" samples of pre-cast concrete were collected at a distance of six (6) inches from the caulk lines. A six (6) inch increment was utilized on the structural concrete because this would be the logical stopping point of demolition on the architectural component. Ten (10) of these samples were reported as "Non Detected" for PCB with (RL) of the analytical method less than one (1) ppm. Only one (1) sample detected PCB at a concentration of 0.56 ppm.

Two (2) core samples of "third course" mortar and pre-cast concrete were collected. Both of the samples were analyzed and reported to be "None Detected" for PCB.

The sample numbers. locations, material descriptions, and analytical results are summarized in Table II, attached as Appendix B.

2.1.3 Soil Sampling

Eagle collected a total of twenty-six (26) composite exterior soil samples from six (6) different areas at distances of eight (8) inches, sixteen (16) inches, twenty-four (24) inches, four (4) feet and six (6) feet from the foundation walls. Follow-up soil sampling was conducted wherever the initial sampling indicated greater than or equal to one (1) ppm PCB to further delineate the contamination. Various tools were used to loosen the soil and the tools were washed with soap and water then decontaminated using hexane between each sampling to avoid cross contamination. Disposable plastic scoops were used to collect the samples. The scoops were disposed of after each sample collection avoid cross contamination. Each sample was composited from three (3) sub-samples at the grid levels.

Four (4) composite soil samples from one (1) of the six (6) areas were reported to have PCB concentrations in excess of one (1) ppm. Samples from the other five (5) areas were "None Detected" for PCB.

2.1.4 Wipe Sampling

Wipe samples were collected from the interior and exterior pre-cast concrete at a distance of two (2) to three (3) inches from the caulk lines following procedures modified from the standard wipe test as specified in 40 CFR 761.123. The wipe sampling was conducted to determine if residual source materials were present on the surface of the concrete, as an indication of whether the contamination indicated by the core samples was due to surface contamination or leaching into the concrete, and to determine if scarification would be required to clean the concrete.

If it is determined through post-remediation verification sampling in accordance with Subpart O determines that the concrete cannot be cleaned to less than one (1) ppm, then the concrete will be encapsulated and verification sampling of the surface of the encapsulant will be performed in accordance with Subpart P. The clearance criteria for the wipe sampling will be less than or equal to one (1) microgram per one-hundred (100) square centimeters. A long term maintenance and monitoring plan will be implemented to include periodic inspections and wipe and air sampling to assure the continued integrity of the encapsulant".

2.1.5 Sample Analysis

All samples collected were transmitted to Phoenix Environmental Laboratories, Inc. of Manchester, CT. The analytical method for analysis included Soxhlet extraction method 3540C and analysis method SW846 8082.

The sample numbers, locations, material descriptions, and analytical results are summarized in Table III attached as Appendix C.

2.2 Interpretation of Results

2.2.1 Source Samples

The results of the source materials PCB analyses are presented below:

- Tan Window Glazing Compound: 2,600 ppm to 4,000 ppm
- Tan Metal Window Frame Caulk: 4 ppm to 350 ppm
- Black Silicon Window Glazing Compound: 140 ppm to 1,900 ppm
- Grey Window Frame Caulk: 300 ppm to 470 ppm
- Soft Black Metal Window Glazing Compound: 54 ppm to 270 ppm
- Door Frame Caulk: 2 ppm

*** NOTE: Window glazing and caulking compounds were also identified as Asbestos-Containing Building Materials (ACBM). ***

Source materials including window caulk, ventilation louver caulk, and window glazing compounds will be removed and disposed of as PCB Bulk Product Waste.

The doorframe caulk contains PCB concentrations less than 50 ppm and meets the definition for "Excluded PCB products." provided at 40 CFR § 761.3 is as:

- The doorframe caulk contains PCB materials as a result of historic use of PCBs in the manufacture of caulk prior to US regulation of PCBs;
- it was legally manufactured and used prior to October 1, 1984, as the portion of the building on which it is used was built in the 1966; and,

- and the current PCB concentration of the door caulk is not the result of dilution or of leaks or spills in concentrations greater than 50 ppm.

Excluded source door frame caulk will be removed and disposed of as if it were PCB Remediation Waste less than fifty (50) ppm to accommodate the requirements of CT-DEEP.

2.2.2 Substrate Samples

2.2.2.1 First Course (At Caulk Line)

Nine (9) of the eighty-two (82) "first course" substrate samples were analyzed to have PCB concentrations in excess of one (1) ppm. Results are summarized as follows:

- Interior Brick: 0.98 to 5.20 ppm
- Interior Mortar: 1.00 to 7.80 ppm
- Interior Pre-Cast Concrete: 1.30 to 6.70 ppm
- Interior CMU: 1.6
- Exterior Brick: ND
- Exterior Mortar: 1.2 ppm
- Exterior Pre-Cast Concrete: ND to 1.1 ppm

PCB concentrations exceeded one (1) ppm but were less than fifty (50) ppm PCB in the "first course" of brick/mortar and CMU/mortar. The "first course" of brick/mortar and CMU/mortar in all directions from a caulk line containing PCB greater than one (1) ppm will be removed and disposed of as PCB Remediation Waste less than fifty (50) ppm.

The pre-cast concrete includes the columns and the soffits both inside and outside of the window frame and doorframe caulk lines and is characterized as the same material in all locations specified for remediation.

The pre-cast concrete will be cleaned the entire width of each structural column, both interior and exterior. The concrete soffits will be cleaned a minimum of six (6) inches from the caulk line, both interior and exterior. Columns and soffits will be scarified a minimum of three (3) inches from the caulk line, inside and outside, to remove residual caulking compound and to render the PCB concentration less than or equal to one (1) ppm.

If it is determined through verification sampling in accordance with Subpart O determines that the concrete cannot be cleaned to less than one (1) ppm, then the concrete will be encapsulated and verification sampling of the surface of the encapsulant will be performed in accordance with Subpart P. The clearance criteria for the wipe sampling will be less than or equal to one (1) microgram per one-hundred (100) square centimeters. A long term maintenance and monitoring plan will be implemented to include periodic inspections and wipe and air sampling to assure the continued integrity of the encapsulant".

2.2.2.2 Second Course (At First Mortar Line)

Only one (1) of the eleven (11) second course substrate samples was reported to have detectable concentrations of PCB. None of the second course samples were reported to contain PCB in excess of one (1) ppm. Results are summarized as follows:

- Interior Brick: ND
- Interior Mortar: ND to 0.56 ppm
- Interior Pre-Cast Concrete: ND

- Interior CMU: ND
- Exterior Brick: ND
- Exterior Mortar: ND
- Exterior Pre-Cast Concrete: ND

All of the second course substrate concentrations were less than one (1) ppm. Any brick/mortar or CMU/mortar beyond the first course that is scheduled for demolition will be demolished and disposed of as "non-regulated" with regard to PCB in a CDL landfill. Brick/mortar, CMU/mortar and concrete beyond the first course that is scheduled to remain in place will require no further remediation with regard to PCB.

2.2.2.3 Third Course (At Second Mortar Line)

Neither of the two (2) third course substrate samples were reported to have detectable concentrations of PCB. Results are summarized as follows:

- Interior Mortar: ND
- Interior Pre-Cast Concrete: ND

Any brick and mortar beyond the second course that is scheduled for demolition will be demolished and disposed of as "non-regulated" with regard to PCB in a CDL landfill. Brick, mortar, and pre-cast concrete beyond the second course that is scheduled to remain in place will require no further remediation with regard to PCB.

2.2.3 Composite Soil Samples

Four (4) composite samples from one (1) of the six (6) areas were reported to have PCB concentrations grater than or equal to one (1) ppm. Samples from the other five (5) areas were "None Detected" for PCB. Results are summarized as follows:

- North Courtyard: 1.0 to 1.6 ppm
- South Courtyard: ND
- Southeast Courtyard: ND
- Fitness Center: ND
- East Wing: ND
- North Wing: ND

The first six (6) feet of soil along the north wall in the North Courtyard will be remediated to a depth of four (4) inches below grade or until sample results indicate that PCB concentrations in the remaining soil is less than one (1) ppm. The first four (4) feet of soil along the east, south, and west walls in the North Courtyard will be remediated to a depth of four (4) inches below grade or until sample results indicate that PCB concentrations in the remaining soil is less than one (1) ppm. Soil present beneath concrete or asphalt will remain in place. Remediated soil will be disposed of as PCB Remediation Waste.

2.2.4 Wipe Samples

Wipe samples were collected from the interior and exterior pre-cast concrete at a distance of two (2) to three (3) inches from the caulk lines following procedures modified from the standard wipe test as specified in 40 CFR 761.123. The wipe sampling was conducted as a quantitative test to determine if residual source materials were present at the surface of the concrete and to determine if contamination indicted by the core sampling was due to surface contamination or a result of leaching into the substrate.

- Interior pre-cast columns: ND
- Exterior pre-cast columns: ND

The results of the wipe testing indicated that the surfaces of the concrete could be solvent-cleaned of residual caulk but the core sampling indicated that surface solvent-cleaning did not render the concrete less than one (1) ppm PCB and so scarification of the concrete was deemed necessary.

The pre-cast concrete will be cleaned the entire width of each structural column, both interior and exterior. The concrete soffits will be cleaned a minimum of six (6) inches from the caulk line, both interior and exterior. Columns and soffits will be scarified a minimum of three (3) inches from the caulk line, inside and outside, to remove residual caulking compound and to render the PCB concentration less than or equal to one (1) ppm. If cleaning and scarifying fails to render the concrete less than or equal to one (1) ppm, then encapsulation of the concrete will be conducted. A long term maintenance and monitoring plan will be implemented to include periodic inspections and wipe and air sampling to assure the continued integrity of the encapsulant".

2.2.5 Summary of Site Characterization

A summary of the Bulk Product Wastes and Remediation Wastes is presented in TABLE 2.2.5 below:

Table 2.2.5 – Summary of Site Characterization

Source Material	Locations	Disposition	Estimated Quantity	Associated Substrate	Disposal As:	Estimated Quantity
Tan window glazing compound	Exterior metal window sashes	BP ≥50	11,070 LF	Metal/glass sashes	RW ≥50	11,070 LF
Black silicone window glazing compound	Exterior courtyard windows	BP/A ≥50		Metal/glass sashes	RW/A ≥50	
Soft black window glazing compound	Interior classroom and interior courtyard windows	BP/A ≥50		Metal/glass sashes	RW/A ≥50	
Tan metal window frame and louver caulk	Exterior all windows exterior ventilation unit louvers	BP ≥50	6,130 LF	Brick/Mortar	Course 1: RW/A <50 Course 2: ND	3,255 LF
Grey window frame caulk	Interior classroom/office and exterior courtyard windows	BP/A ≥50		CMU/Mortar	Course 1: RW/A <50 Course 2: ND	315 LF
				Concrete	N/A	2,560 LF
Door frame caulk	Entry doors to corridors	Excluded <50	144 LF	Brick/Mortar	Course 1: RW <50 Course 2: ND	108 LF
				Concrete	N/A	36 LF

Source Material	Locations	Disposition	Quantity	
Soil	North Courtyard	RW <50	26 CY	N/A
	South Courtyard	ND	N/A	
	Southeast Courtyard	ND		
	Fitness Center	ND		
	East Wing	ND		
	North Wing	ND		

BP = PCB Bulk Product Waste
BP/A = Mixed Regulated Asbestos - PCB Bulk Product Waste
RW = PCB Remediation Waste
RW/A = Mixed Regulated Asbestos - PCB Remediation Waste

Disposable cleaning and abatement equipment, tools, and supplies such as containment barriers, rags, disposable protective clothing, etc. used in the remediation of PCB Bulk Product Wastes, Mixed Regulated Asbestos – PCB Bulk Product Waste, or PCB Remediation Waste greater than or equal to fifty (50) ppm shall be handled and disposed of as Mixed Regulated Asbestos – PCB Remediation Waste greater than fifty (50) ppm.

Disposable cleaning and abatement equipment, tools, and supplies such as containment barriers, rags, disposable prottective clothing, etc. used in the remediation of the door caulk, the course 1 masonry, and the soil may be disposed of as PCB Remediation Waste less than fifty (50) ppm.

SECTION 3 – REMEDIATION PLAN

The work described in this Self-Implementing On-Site Clean-Up and Disposal Plan (SIDP) shall meet the objectives identified in Part 1.3, Project Objectives, in accordance with 40 CFR Part 761. The remediation work shall be performed to ensure compliance with EPA Toxic Substance Control Act (TSCA) requirements and protect both public health and the environment. Materials classified as PCB Bulk Product Waste and PCB Remediation Waste shall be properly removed and disposed of in compliance with federal and state regulatory requirements.

The proposed remediation activities to be performed by the remediation contractor shall include the following:

1. Site preparation and controls to facilitate remediation of PCB.

2. Health and Safety in accordance with Occupation Safety and Health Administration (OSHA) requirements.

3. On-site removal and off-site disposal of PCB window frame caulk, louver caulk, and glazing compound containing greater than or equal to fifty (50) ppm PCB as PCB Bulk Product Waste greater than fifty (50) ppm from all specified locations.

4. On-site removal and off-site disposal of PCB doorframe caulk containing less than fifty (50) ppm but greater than one (1) ppm PCB as were PCB Remediation Waste less than fifty (50) ppm from all specified locations.

5. On-site removal and off-site disposal of first course brick/mortar and CMU/mortar, which is in contact with caulk containing greater than one (1) ppm PCB, associated debris, and soil containing greater than one (1) ppm but less than or equal to fifty (50) ppm PCB as PCB Remediation Waste less then fifty (50) ppm in specified locations.

6. Cleaning and scarification of structural pre-cast concrete containing greater than or equal to one (1) ppm but less than fifty (50) ppm PCB and encapsulation of the concrete if the clearance criteria of less than or equal to one (1) ppm cannot be achieved through cleaning and scarification.

7. Recordkeeping and distribution as required in accordance with 40 CFR part 761.125 (c) (5).

   Note: Window and louver caulking and glazing compounds have also been determined to contain asbestos.

Remediation activities to be performed by others shall include the following:

1. Monitoring remediation activities as Owner's representative shall be performed by Eagle Environmental, Inc.

2. Collection of verification samples of remediated pre-cast concrete and soil will be performed in accordance with 40 CFR Part 761 Subpart O shall be performed by Eagle Environmental, Inc. Collection of verification samples on encapsulated surfaces will be conducted in accordance with 40 CFR Subpart P if applicable.

3. Building renovation and site restoration shall be performed by Owner's general trade's contractor under separate contract following PCB remediation.

Prior to abatement and remediation activities, site preparation and controls shall be established as follows:

PCB Bulk Product Waste containing greater than or equal to fifty (50) ppm of PCB will be removed and transported off-site for disposal at a TSCA-approved disposal facility or a RCRA hazardous waste landfill.

PCB Remediation Waste containing greater than or equal to one (1) ppm but less than fifty (50) ppm PCB will be transported to a state-approved non-hazardous solid waste disposal facility.

PCB Bulk Product Waste shall be removed and properly disposed of in accordance with 40 CFR Part 761.62. PCB Remediation waste shall be removed in accordance with Self-Implementing On-Site Cleanup and Disposal requirements in accordance with 40 CFR Part 761.61 (a)(5)(i)(B)(*2*)(*ii*).

3.1 Site Preparation and Controls

The work shall be performed in accordance with the attached performance based technical specification section included in Appendix E. Prior to initiating PCB Removal the following site controls will be implemented:

1. The Remediation Contractor shall prepare a Health & Safety Plan (HASP) specific to the site and work activities to be performed. This plan will be submitted to USEPA upon selection of the remediation contractor. All workers shall follow applicable federal and state regulation with regard to work activities, including but not limited to OSHA regulation including training, personal protection and respiratory protection requirements.

2. Work zones shall be established in accordance with technical specification 02110 to include abatement zone, decontamination zone, and support zone. Work areas will be secured in the following ways:

   - All work will be performed using full containment procedure <u>for both the interior and exterior work</u> covering the floor and ceiling surfaces with two (2) layers of 6-mil polyethylene sheeting (A waiver from this requirement may be granted for the soil excavation). Refer to technical specification section for details.

   - To ensure that the work will present no risk to occupants of other areas, the construction area will be isolated from the rest of the building by Polyethylene barriers to prevent accidental entry and air exchange. Work will be performed using appropriate engineering control to prevent exposure from the work. Real-time airborne dust monitoring will be conducted inside of the building and outside of containment areas during remediation activities. Refer to *Section 3.4 Air Monitoring During Remediation* for details.

   - All other openings in the building interior such as unit ventilation, ducts and grilles shall be securely sealed with a single layer of 6-mil polyethylene sheeting. Refer to technical specification section for requirements.

   - The contractor shall establish negative pressure inside the containment with the use of negative air filtration units with HEPA filtration. Refer to technical specification section for requirements.

- Ground protection and isolation barriers shall remain in place throughout work to collect dust and debris resulting from PCB Bulk Product Waste and PCB Remediation Waste removal. The interior floor and exterior ground surfaces will be covered to prevent contamination. All debris generated during operations including but not limited to visible caulking, dust and debris shall be HEPA vacuumed continuously throughout the work shift and at the end of the work shift to avoid accumulation. Any tears or rips that occur in polyethylene barriers shall be repaired or removed and replaced with new protections.

- All equipment utilized to perform cutting, or demolition of adjacent materials shall be equipped with appropriate dust collection systems. If ladders are utilized to remove the windows, those ladders will be properly decontaminated.

- All surfaces adjacent to materials removed shall be properly decontaminated upon completing the removal of PCB Bulk Product Waste and PCB Remediation Waste. The work to cut and remove PCB Remediation Waste will result in dust on surfaces to remain and this dust may contain PCB. All visible dust shall be removed using HEPA vacuums and wet cleaning methods with solvent or other acceptable products.

- Appropriate PCB waste containers shall be placed adjacent to abatement zones. Containers shall be lined, covered and secured. The PCB waste containers shall be properly marked as described in 40 CFR Part 761.40 & 761.45 and stored in accordance with 40 CFR Part 761.65.

3.2 Removal Procedures

The following removal procedures shall be utilized to conduct PCB Bulk Product Waste and PCB Remediation Waste removal.

3.2.1 PCB Bulk Product Waste Materials

PCB Bulk Product Waste Materials including PCB interior and exterior caulk and glazing shall be handled and removed from specified locations for proper disposal. Materials shall be removed in a manner that does not breakdown the materials into fine dust or powder to the extent feasible. Tools to be utilized shall include hand tools such as sharp point scrapers to remove materials from adjacent substrates. Any mechanical removal equipment shall be appropriately fitted with dust collection systems. Any dry or brittle caulking materials or other PCB Bulk Product waste shall be removed with additional engineering controls such as use of a HEPA vacuum to remove accumulated dust or debris during removal. Once removed, materials shall be placed in lined containers or into appropriate temporary containers such as 6-mil polyethylene disposal bags for controlled transport to PCB waste containers at the end of each work shift. All window frames, window sashes, doorframes and exterior louvers shall be wrapped in a leak tight package consisting of six (6) mil polyethylene sheeting. PCB Bulk Product Waste shall be stored for disposal in accordance with 40 CFR Part 761.65. All waste containers shall be appropriately marked and stored in accordance with 40 CFR Part 761.40 & Part 761.45.

Sequence of removal shall follow these general requirements:

1. Scheduled window components with glazing compounds containing greater than or equal to fifty (50) ppm PCB shall be removed from structure intact, as practical, as PCM Bulk Product Waste. Operable window sashes shall be removed from the window frame where feasible by removing mechanical fasteners. Contaminated window sashes containing bulk glazing products shall be handled and disposed of as PCB Bulk Product Waste greater than fifty (50) ppm.

2. Scheduled windows with caulking compounds containing greater than or equal to fifty (50) ppm PCB shall be removed from the masonry openings by removing mechanical fasteners. Where necessary, frames shall be cut to facilitate removal. Contaminated windows containing bulk caulking products shall be disposed of as PCB Bulk Product Waste.

3. Scheduled unit ventilator louvers with caulk containing greater than or equal to fifty (50) ppm PCB shall be removed from structure intact, as practical, as disposed of as PCM Bulk Product Waste.

4. Bulk caulking compound residues shall be removed from adjacent brick, concrete, CMU, or steel through manual methods.

5. Off-site disposal of window caulking and glazing and contaminated window and ventilation system components containing greater than or equal to fifty (50) will be at a TSCA-approved disposal facility or RCRA Hazardous Waste Landfill.

6. Off-site disposal of door caulking and contaminated door system components containing less than fifty (50) ppm PCB will be at be at a state-approved non-hazardous solid waste disposal facility.

3.2.2 PCB Remediation Waste Materials

PCB Remediation Waste Material includes door caulk, soil, and interior and exterior first course bricks, CMU, and mortar containing less than fifty (50) ppm and greater than or equal to one (1) ppm PCB. The primary waste resulting from removal of these materials will be soil and brick and mortar. The secondary waste is expected to be PCB contaminated dust and debris from cutting and removal of the brick and mortar. Waste shall be immediately containerized in temporary six (6)-mil polyethylene disposal bags for disposal. These containers shall be sealed in abatement zone when full during collection and then placed in appropriate disposal containers. The containers shall not be emptied into other containers to avoid dispersal of dust or fugitive emissions. No dry sweeping, dusting, or blowing shall be allowed.

The use of minimal quantities of water spray to moisten the generated dust prior to collection shall be utilized. Under no circumstances shall the PCB Remediation Waste show evidence of free liquid water or pooling within the waste stream. Any liquid used to wet the dust and debris to control fugitive emissions shall be collected and disposed of as PCB Liquid Waste in accordance with 40 CFR Part 761.61 (a)(5)(iv). All rags and other cleaning materials used to clean shall also be properly disposed of as PCB Remediation Waste. All PCB Remediation Waste shall be stored for disposal in accordance with 40 CFR Part 761.65. All waste containers shall be appropriately labeled and stored in accordance with 40 CFR Part 761.40 & Part 761.45. Sequence of removal shall follow the following general requirements:

1. Scheduled door frames with excluded caulking compounds less than or equal to fifty (50) ppm PCB but greater than one (1) ppm PCB shall be removed from the masonry openings by removing mechanical fasteners. Where necessary, frames shall be cut to facilitate removal. Contaminated doorframes containing bulk caulking products shall be disposed of as PCB Remediation Waste less than fifty (50) ppm.

2. The pre-cast concrete will be cleaned the entire width of each structural column, both interior and exterior. The concrete soffits will be cleaned a minimum of six (6) inches from the caulk line, both interior and exterior. Columns and soffits will be scarified a minimum of three (3) inches from the caulk line, inside and outside, to a depth necessary to remove residual caulking compound and to render the PCB concentration less than one (1) ppm.

3. Off-site disposal of contaminated brick, CMU, mortar, dust and debris, used cleaning and containment materials, etc. containing less than fifty (50) ppm PCB but equal to or greater than one (1) ppm PCB will be at a state-approved non-hazardous solid waste disposal facility.

4. Following the removal of PCB Bulk Product Wastes as described above, the first course of bricks, CMU, and mortar containing less than fifty (50) ppm PCB but greater one (1) ppm PCB, shall be removed in each direction, from any abated caulk line, and packaged for disposal as PCB Remediation Waste less than fifty (50) ppm. If it is determined through verification sampling in accordance with Subpart O determines that the concrete cannot be cleaned to less than one (1) ppm, then the concrete will be encapsulated and verification sampling of the surface of the encapsulant will be performed in accordance with Subpart P. The clearance criteria for the wipe sampling will be less than or equal to one (1) microgram per one-hundred (100) square centimeters".

5. Off-site disposal of contaminated brick, CMU, mortar, dust and debris, used cleaning and containment materials, etc. containing less than fifty (50) ppm PCB but equal to or greater than one (1) ppm PCB will be at a state-approved non-hazardous solid waste disposal facility.

Once materials have been removed and surfaces cleaned, Eagle Environmental, Inc. representative shall be notified. Post removal visual inspection shall be performed to verify removal and cleaning.

3.3 Air Sampling Prior to Remediation

Prior to remediation, Eagle will collect limited air samples from inside and outside of scheduled work areas in accordance with EPA Method TO-10A to establish baseline levels of PCB concentrations. Air volumes shall be sufficient to achieve a laboratory reporting limit of less than 50 ng/m^3. At a minimum, PCB analysis shall include PCB homologues. Phoenix Analytical Laboratories, Inc. in Manchester, Connecticut will analyze the samples in accordance with EPA Analytical Method 680.

3.4 Air Monitoring During Remediation

Eagle Environmental will use a Real Time Area Aerosol Monitor (TSI DUSTTRAK Model 8530) to perform background air sampling outside the contained work area to ascertain concentration of airborne particulate matter during the removal. This machine is a direct continuous read instrument and the data can be downloaded to a computer. The machine will be programmed to collect readings every five minutes and compute an overall daily average. Before remediation work begins, Eagle will determine the existing backgrounds concentration (baseline levels) for comparison to readings collected during the work. We will use twice the value of the baseline average or one-hundred and fifty (150) $\mu g/m^3$ (the National Ambient Air Quality Standard), whichever is less, as the target value that will not be exceeded.

If a spike in reading is observed for any given timeframe, we will investigate the cause of the spike and alter the work practices and/or controls and apply corrective actions.

3.5 Post-Remediation Verification Sampling Plan

Following the completion of the removal of PCB Bulk Product Waste and PCB Remediation Waste, Eagle Environmental, Inc shall implement the following verification sampling in accordance with 40 CFR Part 761.61(a)(6).

Upon completion of work in each area, a visual inspection of all remediated surfaces for visible evidence of dust and debris shall be performed. Surfaces shall also be inspected for visible PCB source materials that may not have been removed. The visual inspection shall provide in a preliminary way, verification that remediation work has been completed in accordance with this SIDP. Visual inspection shall ensure no visible dust or debris is present on adjacent surfaces where caulking and window and door systems and louvered vents were removed. In addition to the remediated surfaces, the surfaces of protective coverings and isolation barriers shall be inspected to ensure they are cleaned of dust and debris. No sampling shall be performed until the visual inspection is complete and the visual clearance criteria satisfied. Sampling shall also not occur until all designated work to remove PCB is completed.

3.5.1 Clearance Wipe Samples

In the event that the alternate bid is exercised and the encapsulation of concrete is performed, then clearance wipe samples will be collected from the surfaces of the newly encapsulated surfaces in accordance with the requirements of 40 CFR 761 Subpart P. The Clearance Criteria of 1.0ug/100cm^2 will be the standard for successful clearance of these non-porous surfaces.

Phoenix Environmental Laboratories, Inc. of Manchester, CT will analyze the wipe samples. The analysis method shall include extraction using EPA Method 3500B/3540C of SW-846 (Soxhlet Extraction) and analysis for PCB using EPA Method 8082 of SW-846.

3.5.2 Clearance Air Samples

Upon completion of the removal, Eagle will collect limited air samples from inside of the work area containments in accordance with EPA Method TO-10A. Air volumes shall be sufficient to achieve a laboratory reporting limit of less than 50 ng/m^3. At a minimum, PCB analysis shall include PCB homologues and/or congeners.

Phoenix Analytical Laboratories, Inc. in Manchester, Connecticut will analyze the samples in accordance with EPA Analytical Method 680. The clearance criteria shall be < 300 ng/m^3.

3.5.3 Clearance Bulk Samples

Upon completion of the cleaning and scarification of concrete, Eagle will collect samples of the remaining concrete columns and soffits within the areas specified for cleaning and scarification. The samples will be collected as outlined in US EPA Standard Operating Procedure for Sampling Porous Surfaces For Polychlorinated Biphenyls, Revision 4 and in accordance with the requirement of 40 CFR Subpart O. The clearance criteria for porous substrates will be less than or equal to one (1) ppm PCB.

Phoenix Environmental Laboratories, Inc. of Manchester, CT will analyze the wipe samples. The analysis method shall include extraction using EPA Method 3500B/3540C of SW-846 (Soxhlet Extraction) and analysis for PCB using EPA Method 8082 of SW-846.

SECTION 4: SCHEDULE AND PLAN CERTIFICATION

It is the intent of the Owner (Weston Public Schools) to begin the removal of PCB Bulk Product Waste and PCB Remediation Waste Materials during the summer of 2012. It is anticipated that the work shall be performed as expeditiously as possible to meet the construction schedule. All window replacement work is scheduled to be completed within a ten (10) week construction schedule while the students are on summer break. Upon completing the PCB Remediation and verification sampling confirming that the Project Objectives have been met within each work area, the renovation work shall commence. It is anticipated that window replacement work will follow directly behind the PCB remediation work.

The Owner hereby certifies that all the sampling plans, sample collection procedures, sample preparation procedures, extraction procedures and instrumental/chemical analysis procedures used to assess or characterize the PCB contamination at the cleanup site, are on file at the School and available for EPA inspection.

Owner's Representative Daniel Clarke Director of Facilities	Date
Eagle Environmental, Inc. Representative Peter Folino Principal in Charge	Date
Remediation Contactor (To be determined)	Date

This work plan was prepared to support applications under the Code of Federal regulations Title 40 Section 761.79 (h) and 40 CFR 761.61 (a) for EPA approval of alternative decontamination and sampling approaches for specified porous and nonporous materials impacted by specified non-liquid PCB-containing caulking, glazing, and soil associated with the Weston High School 1966 structure. Decontamination sampling procedures and post abatement acceptance criteria will be based on post abatement visual inspections and applicable confirmatory bulk, wipe, and air sampling.

DIAGRAM 1-1
SITE LOCATION MAP (SP-1)

SITE PLAN

NOT TO SCALE

EAGLE Environmental, Inc.

531 NORTH MAIN STREET
BRISTOL, CONNECTICUT 06010
860-589-8257

SHEET NO.

SP-1

SHEET 1 OF 1

DATE: 9/26/11
PROJECT NO.: 11-047.10B
DRAWN BY: BLS
REVIEWED BY: PF

PCB SOIL SAMPLING AND ANALYSIS
WESTON HIGH SCHOOL
115 SCHOOL ROAD, WESTON, CT
SITE LOCATION DIAGRAM

FILE NAME: P:\2011 Files\2011 AutoCad\Weston Schools\Weston High\PCB INSPECTION\CAD\Weston High.Site Plan.dwg

DIAGRAM 2-1
PCB REMEDIATION PLAN (HM-1.1)

PCB REMEDIATION NOTES:

AC = ASBESTOS-CONTAINING
PCB = POLY-CHLORINATED BIPHENYL

BASE BID

(1) 1. REMOVE AND DISPOSE OF TWO (2) COURSES OF INTERIOR BRICK AND ASSOCIATED MORTAR. DISPOSE OF BRICK AND MORTAR AS PCB REMEDIATION WASTE.

(2) 2. REMOVE AND DISPOSE OF METAL WINDOW SYSTEMS INCLUDING BUT NOT LIMITED TO SASHES, FRAMES, FASTENERS AND ASSOCIATED CAULK AND GLAZING COMPOUND. WINDOW SASH GLAZING COMPOUND AND WINDOW FRAME CAULK ARE ASBESTOS-CONTAINING AND ALSO CONTAIN PCB CONCENTRATIONS IN EXCESS OF 50 PPM. DISPOSE OF SASHES, FRAMES, CAULK AND WINDOW GLAZING COMPOUND AS MIXED REGULATED ASBESTOS WASTE AND PCB BULK PRODUCT WASTE (>50 PPM) IN A TSCA APPROVED DISPOSAL FACILITY OR RCRA HAZARDOUS WASTE LANDFILL. WHERE CAULK IS IN CONTACT WITH BRICK, REMOVE ONE FULL COURSE OF BRICK AND ASSOCIATED MORTAR IN EACH DIRECTION FROM CAULK LINE. DISPOSE OF BRICK AND MORTAR AS PCB REMEDIATION WASTE (>50 PPM). DECONTAMINATE ALL STRUCTURAL CONCRETE IN WINDOW OPENING

(3) 3. REMOVE AND DISPOSE OF METAL TRANSOM WINDOW SYSTEM ABOVE DOOR INCLUDING BUT NOT LIMITED TO SASH, FRAMES, FASTENERS AND ASSOCIATED CAULK AND GLAZING COMPOUND. WINDOW SASH GLAZING COMPOUND AND WINDOW FRAME CAULK ARE ASBESTOS-CONTAINING AND ALSO CONTAIN PCB CONCENTRATIONS IN EXCESS OF 50 PPM. DISPOSE OF SASHES, FRAMES, CAULK AND WINDOW GLAZING COMPOUND AS MIXED REGULATED ASBESTOS WASTE AND PCB BULK PRODUCT WASTE (>50 PPM) IN A TSCA APPROVED DISPOSAL FACILITY OR RCRA HAZARDOUS WASTE LANDFILL. DECONTAMINATE ALL STRUCTURAL CONCRETE IN WINDOW OPENING.

(4) 4. REMOVE AND DISPOSE OF METAL WINDOW SYSTEMS INCLUDING BUT NOT LIMITED TO SASHES, FRAMES, FASTENERS AND ASSOCIATED CAULK AND GLAZING COMPOUND. WINDOW SASH GLAZING COMPOUND AND WINDOW FRAME CAULK ARE ASBESTOS-CONTAINING AND ALSO CONTAIN PCB CONCENTRATIONS IN EXCESS OF 50 PPM. DISPOSE OF SASHES, FRAMES, CAULK AND WINDOW GLAZING COMPOUND AS MIXED REGULATED ASBESTOS WASTE AND PCB BULK PRODUCT WASTE (>50 PPM) IN A TSCA APPROVED DISPOSAL FACILITY OR RCRA HAZARDOUS WASTE LANDFILL. WHERE CAULK IS IN CONTACT WITH CONCRETE, DECONTAMINATE ALL STRUCTURAL CONCRETE IN WINDOW OPENING. WHERE CAULK IS IN CONTACT WITH BRICK, REMOVE ONE FULL COURSE OF BRICK AND ASSOCIATED MORTAR IN EACH DIRECTION FROM CAULK LINE. DISPOSE OF BRICK AND MORTAR AS PCB REMEDIATION WASTE (>50 PPM).

(5) 5. REMOVE AND DISPOSE OF METAL LOUVERS, FRAME AND FASTENERS AND ASSOCIATED CAULK. CAULK IS ASBESTOS CONTAINING AND ALSO CONTAINS PCB CONCENTRATIONS IN EXCESS OF 50 PPM. DISPOSE OF LOUVERS, FRAMES, FASTENERS AND CAULK AS MIXED REGULATED ASBESTOS WASTE AND PCB BULK PRODUCT WASTE (>50 PPM) IN A TSCA APPROVED DISPOSAL FACILITY OR RCRA HAZARDOUS WASTE LANDFILL. REMOVE ONE (1) FULL COURSE OF BRICK AND MORTAR IN EACH DIRECTION FROM THE CAULK LINE. DISPOSE OF AS PCB REMEDIATION WASTE (>50 PPM)

(6) 6. REMOVE AND DISPOSE OF METAL DOOR SYSTEMS INCLUDING BUT NOT LIMITED TO DOORS, FRAMES, FASTENERS AND ASSOCIATED CAULK. DOOR FRAME CAULK IS ASBESTOS-CONTAINING AND ALSO CONTAINS PCB CONCENTRATIONS LESS THAN 50 PPM. DISPOSE OF DOORS, FRAMES AND CAULK AS MIXED REGULATED ASBESTOS WASTE AND PCB REMEDIATION WASTE (>50 PPM). IF THERE IS A WINDOW WITH GLAZING IN THE DOOR, THEN DISPOSE OF DOOR IN A TSCA APPROVED DISPOSAL FACILITY OR RCRA HAZARDOUS WASTE LANDFILL. WHERE CAULK IS IN CONTACT WITH CONCRETE, DECONTAMINATE ALL STRUCTURAL CONCRETE IN DOOR OPENING

(7) 7. REMOVE AND DISPOSE OF METAL DOOR SYSTEMS INCLUDING BUT NOT LIMITED TO DOORS, FRAMES, FASTENERS AND ASSOCIATED CAULK. DOOR FRAME CAULK IS ASBESTOS-CONTAINING AND ALSO CONTAINS PCB CONCENTRATIONS LESS THAN 50 PPM. DISPOSE OF DOORS, FRAMES AND CAULK AS MIXED REGULATED ASBESTOS WASTE AND PCB REMEDIATION WASTE (>50 PPM). DISPOSE OF DOORS, FRAMES AND CAULK AS MIXED REGULATED ASBESTOS WASTE AND PCB REMEDIATION WASTE (>50 PPM). IF THERE IS A WINDOW WITH GLAZING IN THE DOOR, THEN DISPOSE OF DOOR IN A TSCA APPROVED DISPOSAL FACILITY OR RCRA HAZARDOUS WASTE LANDFILL. WHERE CAULK IS IN CONTACT WITH BRICK, REMOVE ONE FULL COURSE OF BRICK AND ASSOCIATED MORTAR IN EACH DIRECTION FROM CAULK LINE. DISPOSE OF BRICK AND MORTAR AS PCB REMEDIATION WASTE (>50 PPM).

(8) 8. REMOVE AND DISPOSE OF METAL WINDOW SYSTEMS INCLUDING BUT NOT LIMITED TO SASHES, FRAMES, FASTENERS AND ASSOCIATED CAULK AND GLAZING COMPOUND. WINDOW SASH GLAZING COMPOUND AND WINDOW FRAME CAULK ARE ASBESTOS-CONTAINING AND ALSO CONTAIN PCB CONCENTRATIONS IN EXCESS OF 50 PPM. DISPOSE OF SASHES, FRAMES, CAULK AND WINDOW GLAZING COMPOUND AS MIXED REGULATED ASBESTOS WASTE AND PCB BULK PRODUCT WASTE (>50 PPM) IN A TSCA APPROVED DISPOSAL FACILITY OR RCRA HAZARDOUS WASTE LANDFILL. WHERE CAULK IS IN CONTACT WITH CONCRETE, DECONTAMINATE ALL STRUCTURAL CONCRETE IN WINDOW OPENING. WHERE CAULK IS IN CONTACT WITH DIMENSIONAL FRAMING LUMBER, REMOVE FRAMING LUMBER AND DISPOSE AS PCB REMEDIATION WASTE (>50 PPM). PERFORM SELECTIVE DEMOLITION OF GYPSUM WALL BOARD AS NECESSARY TO PERFORM THE WORK.

(9) 9. REMOVE AND DISPOSE OF METAL WINDOW SYSTEMS INCLUDING BUT NOT LIMITED TO SASHES, FRAMES, FASTENERS AND ASSOCIATED CAULK AND GLAZING COMPOUND. WINDOW SASH GLAZING COMPOUND AND WINDOW FRAME CAULK ARE ASBESTOS-CONTAINING AND ALSO CONTAIN PCB CONCENTRATIONS IN EXCESS OF 50 PPM. DISPOSE OF SASHES, FRAMES, CAULK AND WINDOW GLAZING COMPOUND AS MIXED REGULATED ASBESTOS WASTE AND PCB BULK PRODUCT WASTE (>50 PPM) IN A TSCA APPROVED DISPOSAL FACILITY OR RCRA HAZARDOUS WASTE LANDFILL. WHERE CAULK IS IN CONTACT WITH CONCRETE, DECONTAMINATE ALL STRUCTURAL CONCRETE IN WINDOW OPENING. WHERE CAULK IS IN CONTACT WITH BRICK CMU, REMOVE ONE FULL COURSE OF BRICK OR CMU AND ASSOCIATED MORTAR IN EACH DIRECTION FROM CAULK LINE. DISPOSE OF BRICK AND MORTAR AS PCB REMEDIATION WASTE (>50 PPM).

(10) 10. REMOVE SOIL TO A DEPTH OF FOUR (4) INCHES BELOW GRADE.

SIDE C

SIDE B

SIDE D

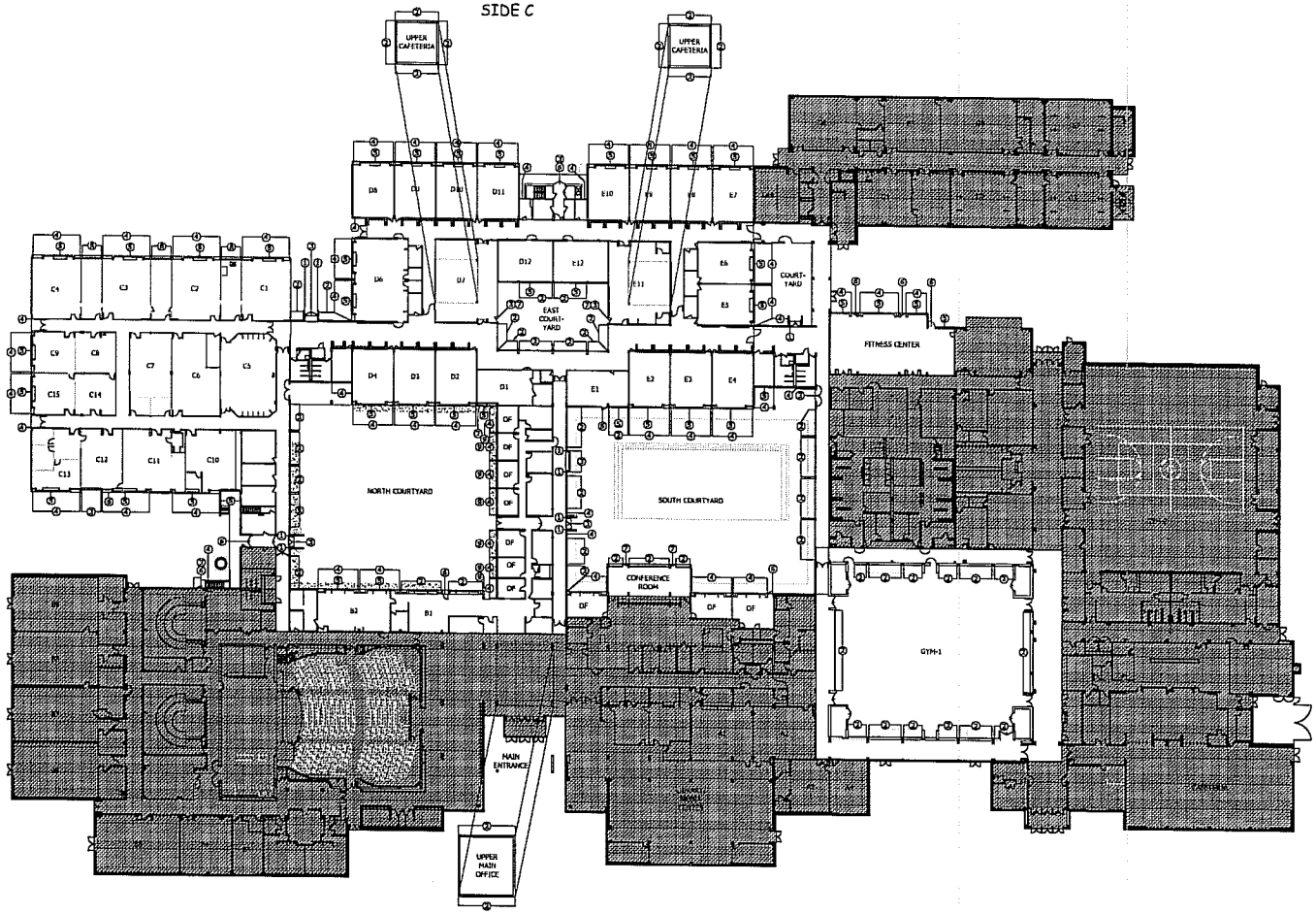

1 HM-1.1 GROUND FLOOR PLAN

SCALE: 1/32" = 1'-0"

NORTH

SIDE A (STREET SIDE)

PCB REMEDIATION NOTES, CONTINUED:

AC = ASBESTOS-CONTAINING
PCB = POLY-CHLORINATED BIPHENYL

ALTERNATE BID

1. IF CLEANING AND SCARIFICATION OF CONCRETE FAILS TO ACHIEVE THE CLEARANCE CRITERIA OF 1 PPM, THEN ENCAPSULATE THE ENTIRE WIDTH OF EACH STRUCTURAL COLUMN ON THE FACE THAT HAD THE CAULK BOTH INTERIOR AND EXTERIOR. DECONTAMINATE A MINIMUM OF SIX (6) INCHES FROM THE CAULK LINE ON SOFFITS, BOTH INTERIOR AND EXTERIOR

INDICATES AREA OUTSIDE CURRENT SCOPE OF WORK.

GENERAL NOTES:

AC = ASBESTOS-CONTAINING
PCB = POLY-CHLORINATED BIPHENYL

A. WHERE BRICK AND MORTAR IS TO BE REMOVED, REMOVE ONE FULL COURSE OF BRICK AND MORTAR IN EACH DIRECTION FROM THE CAULK LINE. RESIDUAL CAULK MUST BE REMOVED FROM BRICK AND MORTAR PRIOR TO DISPOSAL AS PCB REMEDIATION WASTE (>50 PPM). BRICK AND MORTAR CONTAMINATED WITH VISIBLE CAULK SHALL REQUIRE DISPOSAL AS PCB BULK PRODUCT WASTE (>50 PPM) IN A TSCA APPROVED DISPOSAL FACILITY OR RCRA HAZARDOUS WASTE LANDFILL.

B. WHERE STRUCTURAL CONCRETE IS SPECIFIED FOR DECONTAMINATION, DECONTAMINATE THE ENTIRE WIDTH OF EACH STRUCTURAL COLUMN ON THE FACE THAT HAD THE CAULK BOTH INTERIOR AND EXTERIOR. DECONTAMINATE A MINIMUM OF SIX (6) INCHES FROM THE CAULK LINE ON SOFFITS, BOTH INTERIOR AND EXTERIOR. SCARIFY THREE (3) INCHES IN EACH DIRECTION, BOTH INTERIOR AND EXTERIOR, OF EACH CAULK LINE.

C. THE REMEDIATION CONTRACTOR SHALL BE RESPONSIBLE FOR MAINTAINING THE INTEGRITY OF EACH ABATEMENT AREA UNTIL THE CLEARANCE SAMPLING CRITERIA IS ACHIEVED. THE BUILDING OWNER IS RESPONSIBLE FOR PAYMENT OF THE INITIAL CLEARANCE SAMPLING ONLY. THE REMEDIATION CONTRACTOR SHALL BE RESPONSIBLE FOR PAYMENT OF ALL LABOR AND ANALYTICAL FEES ASSOCIATED WITH RETESTING OF FAILED AREAS.

REVISIONS

NO.	DATE	DESCRIPTION

DATE: 9/2011
DRAWN BY: ME, RA
SCALE: 1/32"=1'0"
REVISION #: 0
PROJECT NO.: Eagle-136

PROJECT TITLE: WESTON HIGH SCHOOL PCB REMEDIATION PLAN

FOR CONSTRUCTION: OCTOBER 2011

PROJECT CLIENT AND ADDRESS: WESTON PUBLIC SCHOOLS
WESTON HIGH SCHOOL
115 SCHOOL ROAD
WESTON, CONNECTICUT
STATE PROJECT NO. ???

CONSULTANT'S SEAL

EAGLE Environmental, Inc.
531 NORTH MAIN STREET
BRISTOL, CONNECTICUT 06010
860-589-0257

SHEET TITLE: GROUND FLOOR PCB REMEDIATION PLAN

SHEET NO. HM-1.1

SHEET 1 OF 1

FILE NAME :\\Eagle-server\PUBLIC\2011 Files\2011 AutoCad\Weston Schools\Weston High\ABATEMENT\CAD\Weston High - Exterior PCB Abatement.dwg

SIDE C

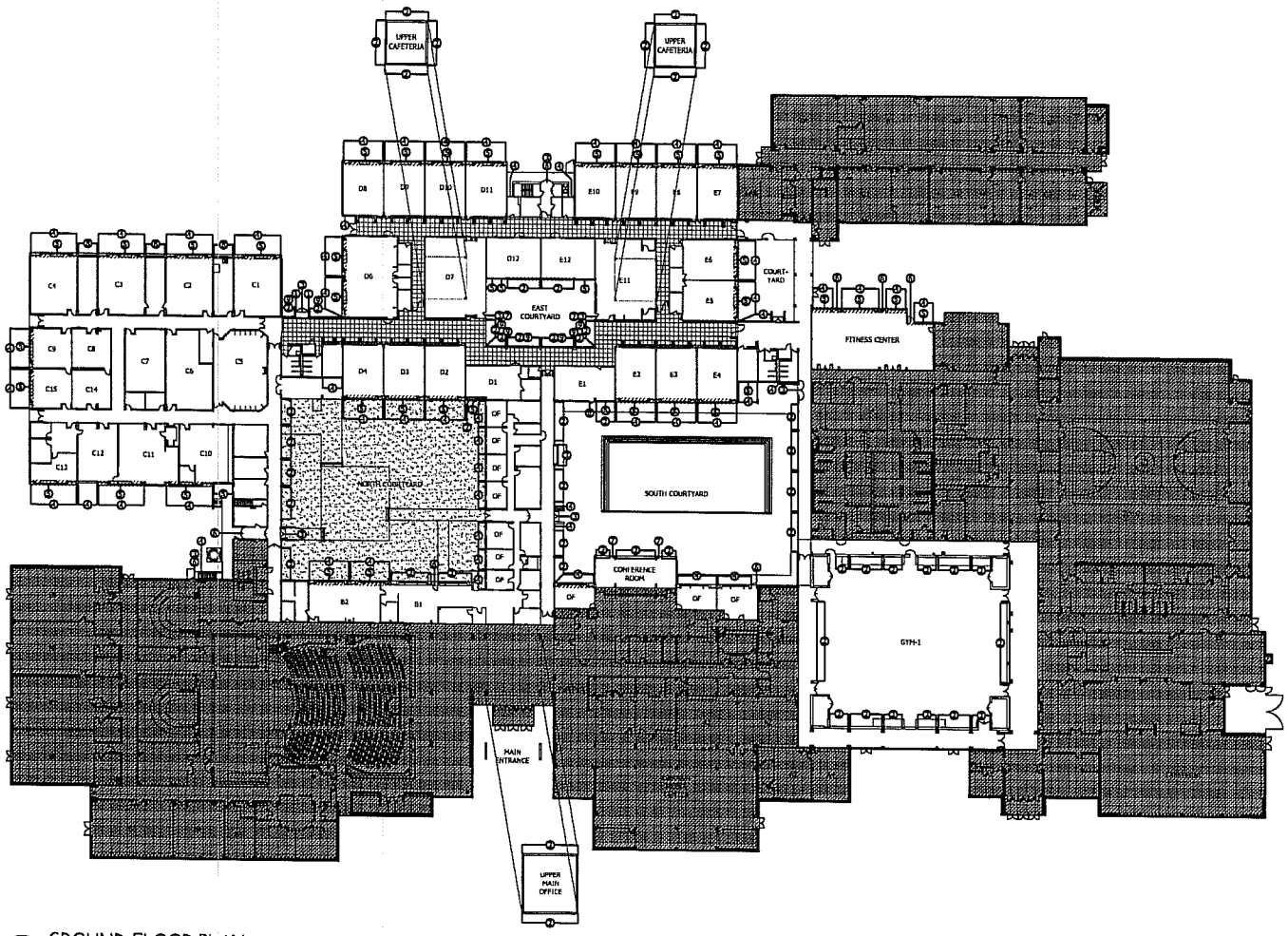

SIDE B

SIDE D

SIDE A (STREET SIDE)

1 HM-1.1 GROUND FLOOR PLAN

SCALE: 1/32" = 1'-0"

PCB REMOVAL KEY:

AC = ASBESTOS-CONTAINING
PCB = POLY-CHLORINATED BIPHENYL

1. REMOVE AND DISPOSE OF ONE (1) COURSE OF BRICK FROM CAULK LINE.
2. REMOVE METAL WINDOW FRAME SYSTEM WITH A/C GLAZING AND CAULK COMPOUNDS CONTAINING >50 PPM PCBS (INTERIOR AND EXTERIOR). CLEAN CONCRETE.
3. REMOVE TRANSOM WINDOW ABOVE DOOR OR OTHER INDICTED FEATURE. CLEAN CONCRETE.
4. REMOVE METAL WINDOW SYSTEMS WITH AC GLAZING AND CAULK COMPOUNDS CONTAINING >50 PPM PCBS. REMOVE FIRST COURSE OF BRICK IN EACH DIRECTION FROM CAULK LINE (INTERIOR AND EXTERIOR).
5. REMOVE METAL LOUVERS WITH AC CAULK AND CAULK COMPOUNDS CONTAINING >50 PPM PCBS. REMOVE ONE (1) COURSE OF BRICK IN EACH DIRECTION FROM CAULK LINE (INTERIOR AND EXTERIOR).
6. REMOVE DOOR SYSTEM WITH AC CAULK AND CAULK CONTAINING >50 PPM PCBS. REMOVE ONE (1) COURSE OF BRICK IN EACH DIRECTION FROM CAULK LINE (INTERIOR AND EXTERIOR). CLEAN CONCRETE.
7. REMOVE DOOR SYSTEM WITH AC CAULK AND CAULK CONTAINING >50 PPM PCBS. CLEAN CONCRETE.
8. REMOVE WINDOW WITH AC CAULK AND GLAZING COMPOUNDS. DISPOSE OF LUMBER. CLEAN CONCRETE. DEMOLISH DRYWALL AS NECESSARY TO ACCESS AC CONTAMINATED MATERIALS.
9. REMOVE ONE (1) ROW OF AC FLOOR TILE AND ASSOCIATED MASTIC FROM EDGE OF FRAME.

REMOVE SOIL TO A DEPTH OF FOUR (4) INCHES BELOW GRADE.

INDICATES LOCATIONS OF EXISTING WALL (INCLUDING WINDOWS, DOORS, AND FRAMES) TO BE REMOVED COMPLETE.

INDICATES AREA OF VINYL-ASBESTOS FLOOR TILE.

INDICATES AREA OUTSIDE CURRENT SCOPE OF WORK

REVISIONS		
NO.	DATE	DESCRIPTIONS

PROJECT TITLE: WESTON HIGH SCHOOL PCB ABATEMENT PLAN

FOR CONSTRUCTION: OCTOBER 2011

PROJECT CLIENT AND ADDRESS: WESTON PUBLIC SCHOOLS
WESTON HIGH SCHOOL
115 NORTH AVENUE
WESTON, CONNECTICUT

STATE PROJECT NO. 777

CONSULTANT'S SEAL

EAGLE Environmental, Inc.
531 NORTH MAIN STREET
BRISTOL, CONNECTICUT 06010
860-589-8257

SHEET TITLE: GROUND FLOOR PCB ABATEMENT PLAN

SHEET NO. HM-1.1

SHEET 1 OF 1

FILE NAME :\\Eagle-server\PUBLIC\2011 Files\2011 AutoCad\Weston Schools\Weston High\ABATEMENT\CAD\Weston High - Exterior PCB Abatement.dwg

DIAGRAM 3-1
PCB SAMPLING LOCATION DIAGRAM – SOURCE MATERIALS (PCB-S-1)

BOLDED SAMPLE NUMBERS INDICATE PRESENCE OF PCBS IN EXCESS OF 1 PPM WITHIN DESIGNATED SAMPLE SET.

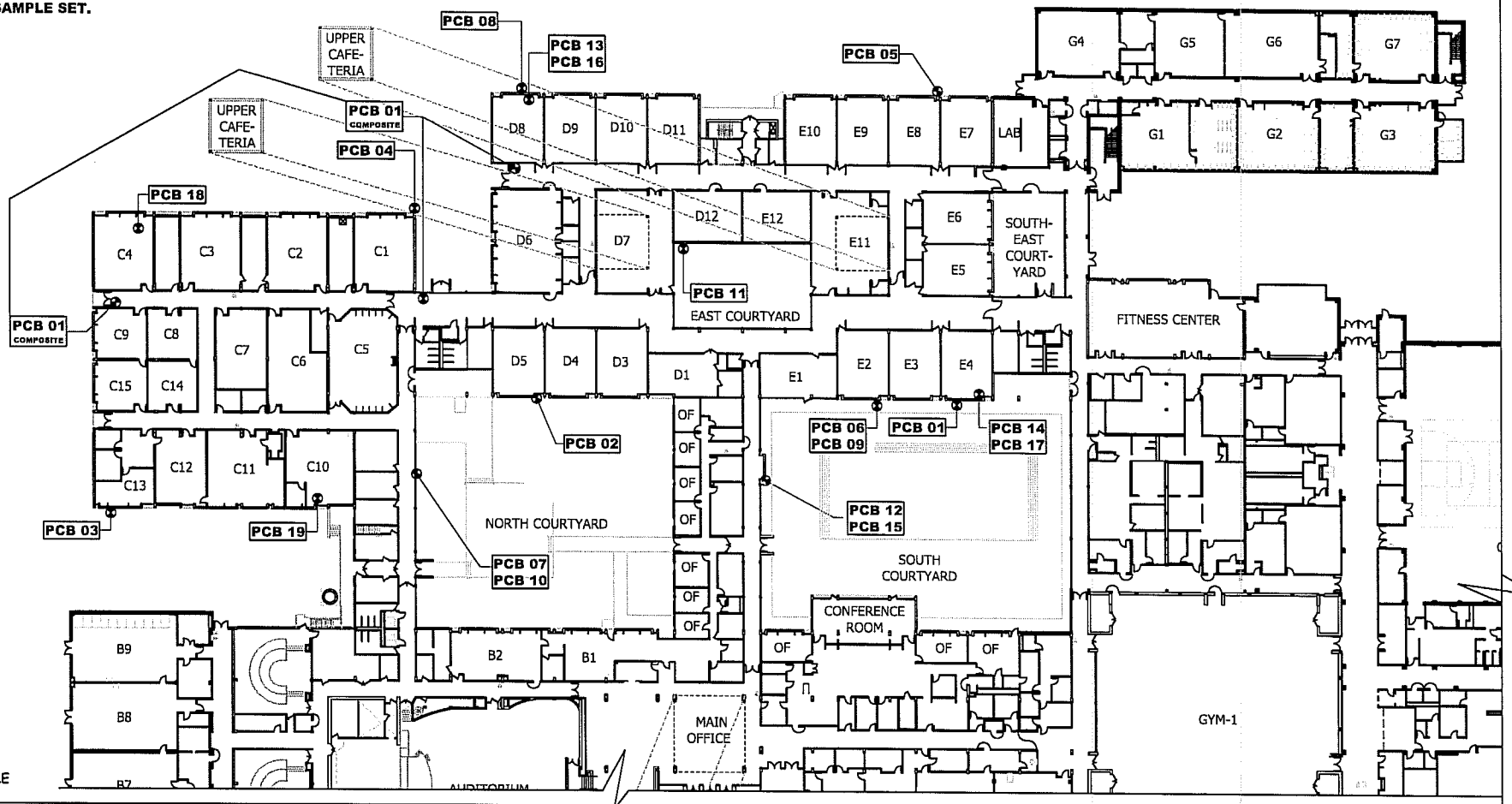

NOT TO SCALE

EAGLE ENVIRONMENTAL, INC.
531 NORTH MAIN STREET
BRISTOL, CONNECTICUT 06010
860-589-8257

PCB SAMPLING LOCATION DIAGRAM
SOURCE MATERIALS
WESTON HIGH SCHOOL
115 SCHOOL STREET, WESTON, CONNECTICUT

DATE: 6/27/11
PROJECT NO.: 11-047.10B
DRAWN BY: BLS
REVIEWED BY: AR

SHEET NO.
PCB-S-1
SHEET 1 OF 1

FILE NAME: P:\2011 Files\2011 AutoCad\Weston Schools\Weston High\INSPECTION\Weston High.PCB.Floor Plans.dwg

DIAGRAM 3-2
PCB SAMPLING LOCATION DIAGRAM – INTERIOR CORE SUBSTRATE MATERIALS (PCB-C-1)

BOLDED SAMPLE NUMBERS INDICATE PRESENCE OF PCBS IN EXCESS OF 1 PPM WITHIN DESIGNATED SAMPLE SET.

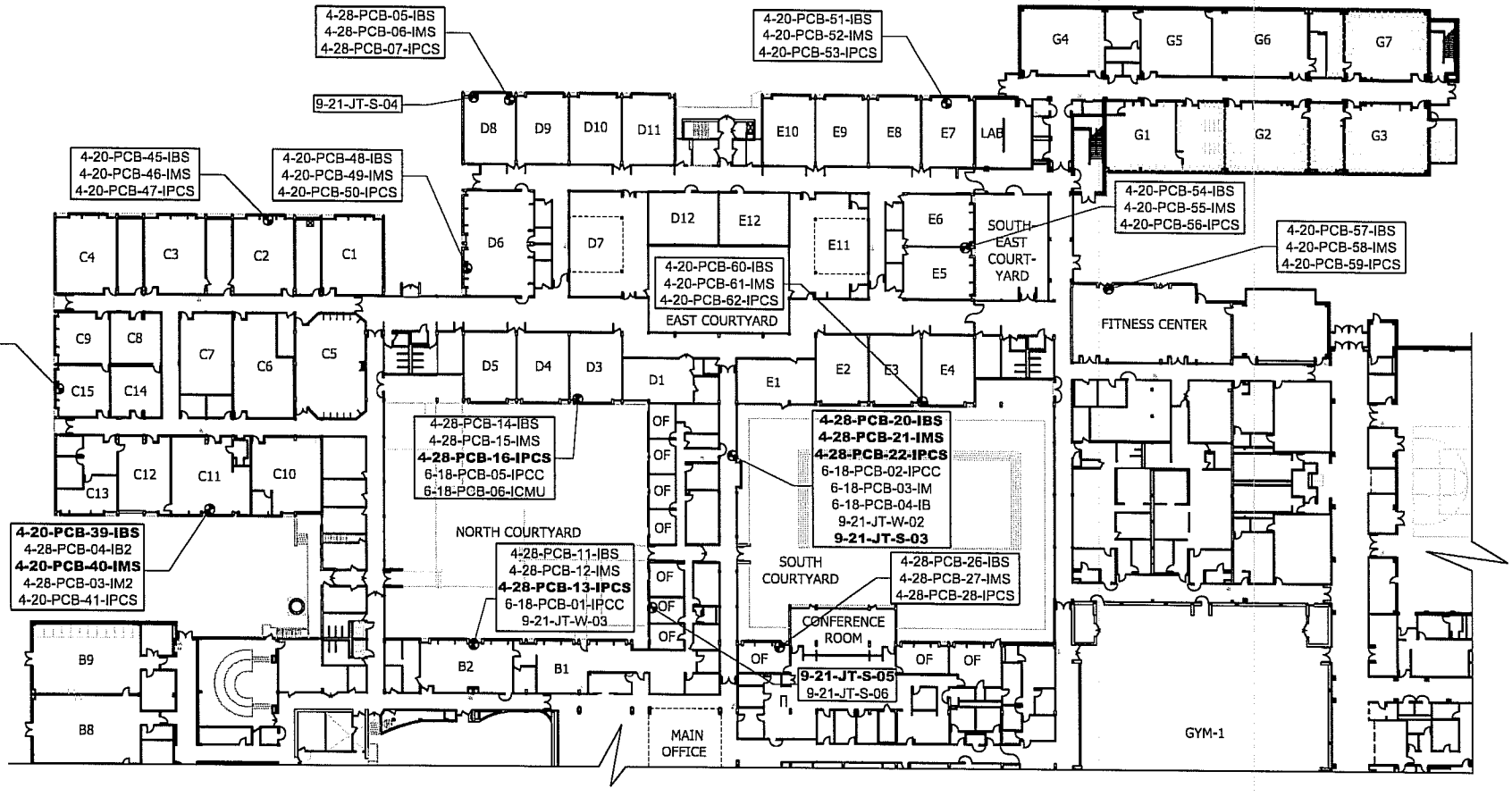

NOT TO SCALE

EAGLE ENVIRONMENTAL, INC.
531 NORTH MAIN STREET
BRISTOL, CONNECTICUT 06010
860-589-8257

PCB SAMPLING LOCATION DIAGRAM
INTERIOR CORE SUBSTRATE MATERIALS
WESTON HIGH SCHOOL
115 SCHOOL STREET, WESTON, CONNECTICUT

DATE: 6/27/11
PROJECT NO.: 11-047.10B
DRAWN BY: BLS
REVIEWED BY: AR

SHEET NO.
PCB-C-1
SHEET 1 OF 2

FILE NAME: P:\2011 Files\2011 AutoCad\Weston Schools\Weston High\INSPECTION\Weston High.PCB.Floor Plans.dwg

DIAGRAM 3-3
PCB SAMPLING LOCATION DIAGRAM – EXTERIOR CORE SUBSTRATE MATERIALS (PCB-C-2)

BOLDED SAMPLE NUMBERS INDICATE PRESENCE OF PCBS IN EXCESS OF 1 PPM WITHIN DESIGNATED SAMPLE SET.

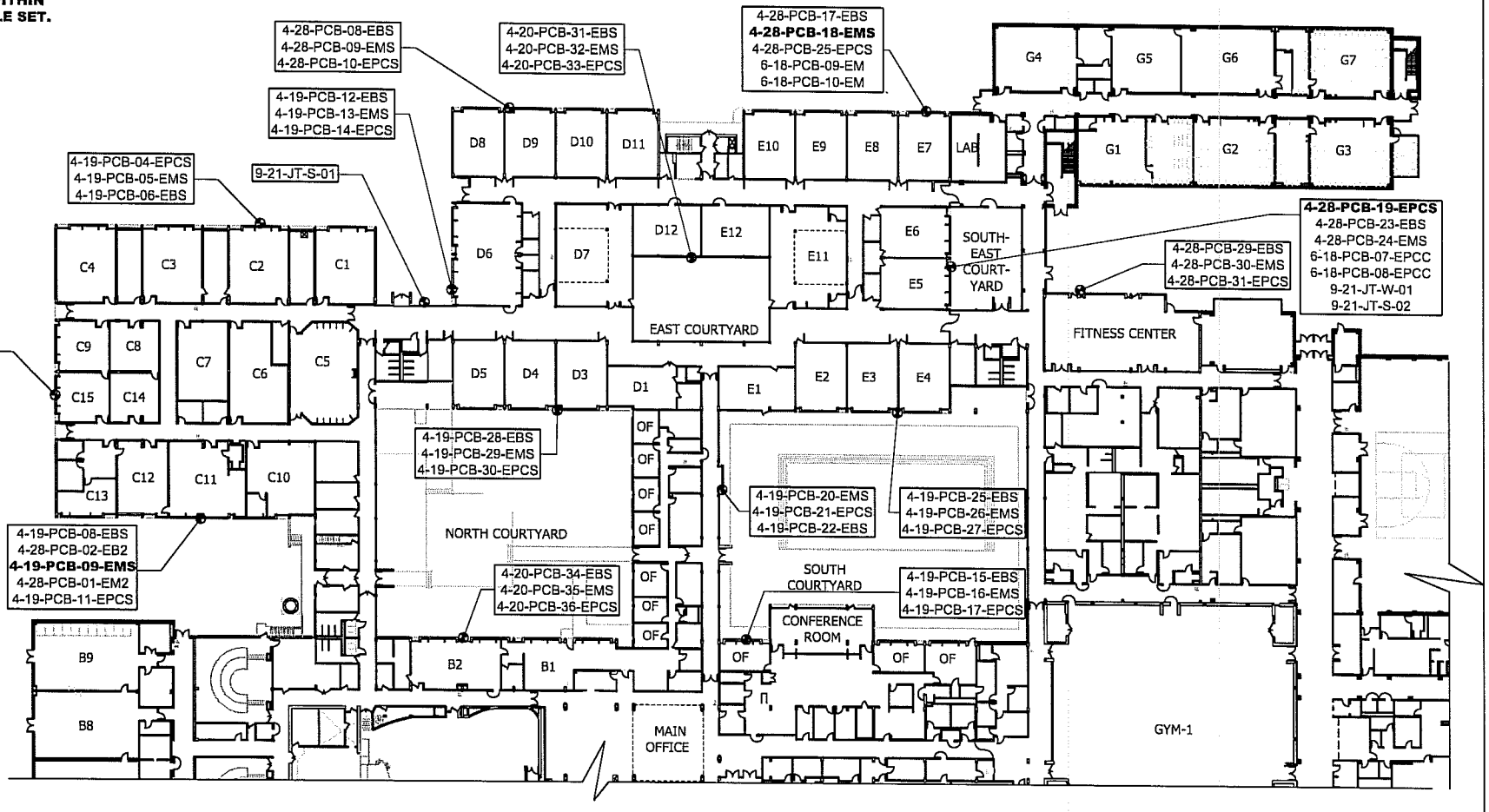

NOT TO SCALE

EAGLE ENVIRONMENTAL, INC.
531 NORTH MAIN STREET
BRISTOL, CONNECTICUT 06010
860-589-8257

PCB SAMPLING LOCATION DIAGRAM
EXTERIOR CORE SUBSTRATE MATERIALS
WESTON HIGH SCHOOL
115 SCHOOL STREET, WESTON, CONNECTICUT

DATE: 6/27/11
PROJECT NO.: 11-047.10B
DRAWN BY: BLS
REVIEWED BY: AR

SHEET NO.
PCB-C-2
SHEET 2 OF 2

FILE NAME: P:\2011 Files\2011 AutoCad\Weston Schools\Weston High\INSPECTION\Weston High.PCB.Floor Plans.dwg

DIAGRAM 3-4
PCB SAMPLING LOCATION DIAGRAM – EXTERIOR SOIL (PCB-SL-1)

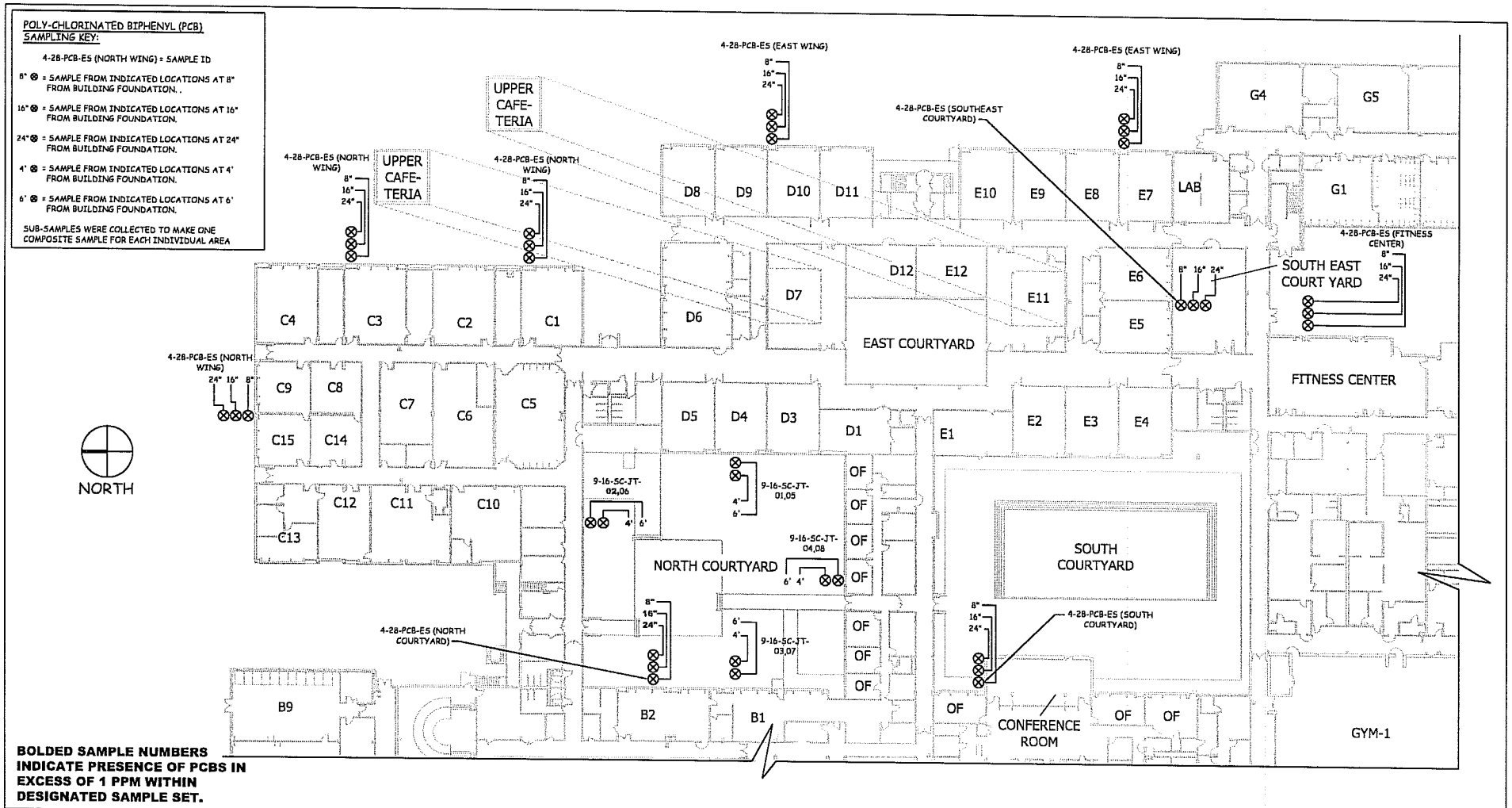

BOLDED SAMPLE NUMBERS INDICATE PRESENCE OF PCBS IN EXCESS OF 1 PPM WITHIN DESIGNATED SAMPLE SET.

EAGLE ENVIRONMENTAL, INC.
531 NORTH MAIN STREET
BRISTOL, CONNECTICUT 06010
860-589-8257

PCB SAMPLING LOCATION DIAGRAM
EXTERIOR SOIL
WESTON HIGH SCHOOL
115 SCHOOL STREET, WESTON, CONNECTICUT

DATE: 6/27/11
PROJECT NO.: 11-047.10B
DRAWN BY: BLS
REVIEWED BY: AR

SHEET NO.
PCB-SL-1
SHEET 1 OF 1

FILE NAME: P:\2011 Files\2011 AutoCad\Weston Schools\Weston High\INSPECTION\Weston High.PCB.Floor Plans.dwg

APPENDIX A

TABLE I: SOURCE SUMMARY TABLE
RESULTS SUMMARY, LABORATORY RESULTS, AND CHAIN OF CUSTODY FORMS

TABLE I
PCB CONTAINING MATERIALS
SOURCE SUMMARY TABLE
WESTON HIGH SCHOOL
WESTON, CONNECTICUT

SAMPLE DATE	SAMPLE #	SAMPLE LOCATION	SAMPLE DESCRIPTION	RESULT (PPM)		
				ND/ <1 PPM	>1 PPM - <50 PPM	>50 PPM
SOURCE SAMPLES						
3-6-2011	PCB-01	South Courtyard Exterior	Tan Metal Window Glazing Compound			**4,000**
3-6-2011	PCB-02	D-5 Exterior	Tan Metal Window Glazing Compound			**3,900**
3-6-2011	PCB-03	C-13 Exterior	Tan Metal Window Glazing Compound			**2,600**
3-6-2011	PCB-04	C-1 Exterior	Tan Metal Window Glazing Compound			**3,100**
3-6-2011	PCB-05	E-7 Exterior	Tan Metal Window Glazing Compound			**3400**
3-6-2011	PCB-06	Courtyard Exterior	Tan Metal Window Frame Caulk		**4**	
3-6-2011	PCB-07	Courtyard Exterior	Tan Metal Window Frame Caulk		**16**	
3-6-2011	PCB-08	D-8 Exterior	Tan Metal Window Frame Caulk			**350**
3-6-2011	PCB-09	South Courtyard Exterior	Caulk Silicon Glazing Compound			**140**
3-6-2011	PCB-10	North Courtyard Exterior	Caulk Silicon Glazing Compound			**1,500**
3-6-2011	PCB-11	East Courtyard Exterior	Caulk Silicon Glazing Compound			**1,900**
3-6-2011	PCB-12	South Courtyard Exterior	Grey Metal Window Frame Caulk			**440**
3-6-2011	PCB-13	D-8 Interior	Grey Metal Window Frame Caulk			**470**
3-6-2011	PCB-14	E-4 Interior	Grey Metal Window Frame Caulk			**300**
3-6-2011	PCB-15	South Courtyard Interior	Soft Black Metal Window Glazing Compound			**260**
3-6-2011	PCB-16	D-8 Interior	Soft Black Metal Window Glazing Compound			**140**
3-6-2011	PCB-17	E-4 Interior	Soft Black Metal Window Glazing Compound			**110**
3-6-2011	PCB-18	C-4 Interior	Soft Black Metal Window Glazing Compound			**270**
3-6-2011	PCB-19	C-10 Interior	Black Metal Window Glazing Compound			**54**
3-14-2011	PCB-01	C-1, C-15, C-16, D-6 and D-8	Interior door caulk		**2**	
KEY			**ANALYTICAL METHOD**			
ND = NON DETECTED			SOXHLET EXTRACTION 8082 (Reporting Limit = <1PPM)			
***Bolded sample numbers indicates presence of PCB in excess of 1 PPM**						

PCB SOURCE MATERIALS RESULTS

PHOENIX

Environmental Laboratories, Inc.
587 East Middle Turnpike, P.O.Box 370, Manchester, CT 06045
Tel. (860) 645-1102 Fax (860) 645-0823

ACCREDITED IN ACCORDANCE WITH nelac
NY # 11301

Analysis Report

March 10, 2011

FOR: Attn: Mr. Peter Folino
Eagle Environmental Inc.
531 North Main Street
Bristol, CT 06010

Sample Information		Custody Information		Date	Time
Matrix:	SOLID	Collected by:		03/06/11	0:00
Location Code:	EAGLEENV	Received by:	LB	03/07/11	14:48
Rush Request:	RUSH##	Analyzed by:	see "By" below		
P.O.#:	11-047.10				

Laboratory Data

SDG ID: GBA08211
Phoenix ID: BA08211

Project ID: WESTON SCHOOLS-HIGH SCHOOL

Client ID: PCB-01 SOUTH COURT YARD EXT.

Parameter	Result	RL	Units	Date	Time	By	Reference
Percent Solid	100	1	%	03/07/11			E160.3
Caulk Extraction for PCB	Completed			03/07/11		BB/K	SW3540C
PCB (Soxhlet)							
PCB-1016	ND	830000	ug/Kg	03/10/11		MH	3540C/8082
PCB-1221	ND	830000	ug/Kg	03/10/11		MH	3540C/8082
PCB-1232	ND	830000	ug/Kg	03/10/11		MH	3540C/8082
PCB-1242	ND	830000	ug/Kg	03/10/11		MH	3540C/8082
PCB-1248	ND	830000	ug/Kg	03/10/11		MH	3540C/8082
PCB-1254	4000000	830000	ug/Kg	03/10/11		MH	3540C/8082
PCB-1260	ND	830000	ug/Kg	03/10/11		MH	3540C/8082
PCB-1262	ND	830000	ug/Kg	03/10/11		MH	3540C/8082
PCB-1268	ND	830000	ug/Kg	03/10/11		MH	3540C/8082
QA/QC Surrogates							
% DCBP	Diluted Out		%	03/10/11		MH	3540C/8082
% TCMX	Diluted Out		%	03/10/11		MH	3540C/8082

Comments:

If there are any questions regarding this data, please call Phoenix Client Services at extension 200.

ND=Not detected BDL=Below Detection Level RL=Reporting Level

This report must not be reproduced except in full as defined by the attached chain of custody.

Phyllis Shiller, Laboratory Director
March 11, 2011

Ver 1

PHOENIX

Environmental Laboratories, Inc.
587 East Middle Turnpike, P.O.Box 370, Manchester, CT 06045
Tel. (860) 645-1102 Fax (860) 645-0823

ACCREDITED IN ACCORDANCE WITH nelac
NY # 11301

Analysis Report

March 10, 2011

FOR: Attn: Mr. Peter Folino
Eagle Environmental Inc.
531 North Main Street
Bristol, CT 06010

Sample Information		Custody Information		Date	Time
Matrix:	SOLID	Collected by:		03/06/11	0:00
Location Code:	EAGLEENV	Received by:	LB	03/07/11	14:48
Rush Request:	RUSH##	Analyzed by:	see "By" below		
P.O.#:	11-047.10				

Laboratory Data

SDG ID: GBA08211
Phoenix ID: BA08212

Project ID: WESTON SCHOOLS-HIGH SCHOOL

Client ID: PCB-02 D-5 EXTERIOR

Parameter	Result	RL	Units	Date	Time	By	Reference
Percent Solid	100	1	%	03/07/11			E160.3
Caulk Extraction for PCB	Completed			03/07/11		BB/K	SW3540C
PCB (Soxhlet)							
PCB-1016	ND	410000	ug/Kg	03/10/11		MH	3540C/8082
PCB-1221	ND	410000	ug/Kg	03/10/11		MH	3540C/8082
PCB-1232	ND	410000	ug/Kg	03/10/11		MH	3540C/8082
PCB-1242	ND	410000	ug/Kg	03/10/11		MH	3540C/8082
PCB-1248	ND	410000	ug/Kg	03/10/11		MH	3540C/8082
PCB-1254	3900000	410000	ug/Kg	03/10/11		MH	3540C/8082
PCB-1260	ND	410000	ug/Kg	03/10/11		MH	3540C/8082
PCB-1262	ND	410000	ug/Kg	03/10/11		MH	3540C/8082
PCB-1268	ND	410000	ug/Kg	03/10/11		MH	3540C/8082
QA/QC Surrogates							
% DCBP	Diluted Out		%	03/10/11		MH	3540C/8082
% TCMX	Diluted Out		%	03/10/11		MH	3540C/8082

Comments:

If there are any questions regarding this data, please call Phoenix Client Services at extension 200.

ND=Not detected BDL=Below Detection Level RL=Reporting Level

This report must not be reproduced except in full as defined by the attached chain of custody.

Phyllis Shiller

Phyllis Shiller, Laboratory Director
March 11, 2011

Ver 1

PHOENIX
Environmental Laboratories, Inc.
587 East Middle Turnpike, P.O.Box 370, Manchester, CT 06045
Tel. (860) 645-1102 Fax (860) 645-0823

ACCREDITED IN ACCORDANCE WITH nelac
NY # 11301

Analysis Report

March 10, 2011

FOR: Attn: Mr. Peter Folino
Eagle Environmental Inc.
531 North Main Street
Bristol, CT 06010

Sample Information		Custody Information		Date	Time
Matrix:	SOLID	Collected by:		03/06/11	0:00
Location Code:	EAGLEENV	Received by:	LB	03/07/11	14:48
Rush Request:	RUSH##	Analyzed by:	see "By" below		
P.O.#:	11-047.10				

Laboratory Data

SDG ID: GBA08211
Phoenix ID: BA08213

Project ID: WESTON SCHOOLS-HIGH SCHOOL

Client ID: PCB-03 C-13 EXTERIOR

Parameter	Result	RL	Units	Date	Time	By	Reference
Percent Solid	100	1	%	03/07/11			E160.3
Caulk Extraction for PCB	Completed			03/07/11		BB/K	SW3540C
PCB (Soxhlet)							
PCB-1016	ND	420000	ug/Kg	03/10/11		MH	3540C/8082
PCB-1221	ND	420000	ug/Kg	03/10/11		MH	3540C/8082
PCB-1232	ND	420000	ug/Kg	03/10/11		MH	3540C/8082
PCB-1242	ND	420000	ug/Kg	03/10/11		MH	3540C/8082
PCB-1248	ND	420000	ug/Kg	03/10/11		MH	3540C/8082
PCB-1254	2600000	420000	ug/Kg	03/10/11		MH	3540C/8082
PCB-1260	ND	420000	ug/Kg	03/10/11		MH	3540C/8082
PCB-1262	ND	420000	ug/Kg	03/10/11		MH	3540C/8082
PCB-1268	ND	420000	ug/Kg	03/10/11		MH	3540C/8082
QA/QC Surrogates							
% DCBP	Diluted Out		%	03/10/11		MH	3540C/8082
% TCMX	Diluted Out		%	03/10/11		MH	3540C/8082

Comments:

If there are any questions regarding this data, please call Phoenix Client Services at extension 200.

ND=Not detected BDL=Below Detection Level RL=Reporting Level

This report must not be reproduced except in full as defined by the attached chain of custody.

Phyllis Shiller, Laboratory Director
March 11, 2011

Ver 1

PHOENIX
Environmental Laboratories, Inc.
587 East Middle Turnpike, P.O.Box 370, Manchester, CT 06045
Tel. (860) 645-1102 Fax (860) 645-0823

ACCREDITED IN ACCORDANCE WITH nelac
NY # 11301

Analysis Report

March 10, 2011

FOR: Attn: Mr. Peter Folino
Eagle Environmental Inc.
531 North Main Street
Bristol, CT 06010

Sample Information		Custody Information		Date	Time
Matrix:	SOLID	Collected by:		03/06/11	0:00
Location Code:	EAGLEENV	Received by:	LB	03/07/11	14:48
Rush Request:	RUSH##	Analyzed by:	see "By" below		
P.O.#:	11-047.10				

Laboratory Data

SDG ID: GBA08211
Phoenix ID: BA08214

Project ID: WESTON SCHOOLS-HIGH SCHOOL

Client ID: PCB-04 C-1 EXTERIOR

Parameter	Result	RL	Units	Date	Time	By	Reference
Percent Solid	100	1	%	03/07/11			E160.3
Caulk Extraction for PCB	Completed			03/07/11		BB/K	SW3540C
PCB (Soxhlet)							
PCB-1016	ND	410000	ug/Kg	03/10/11		MH	3540C/8082
PCB-1221	ND	410000	ug/Kg	03/10/11		MH	3540C/8082
PCB-1232	ND	410000	ug/Kg	03/10/11		MH	3540C/8082
PCB-1242	ND	410000	ug/Kg	03/10/11		MH	3540C/8082
PCB-1248	ND	410000	ug/Kg	03/10/11		MH	3540C/8082
PCB-1254	3100000	410000	ug/Kg	03/10/11		MH	3540C/8082
PCB-1260	ND	410000	ug/Kg	03/10/11		MH	3540C/8082
PCB-1262	ND	410000	ug/Kg	03/10/11		MH	3540C/8082
PCB-1268	ND	410000	ug/Kg	03/10/11		MH	3540C/8082
QA/QC Surrogates							
% DCBP	Diluted Out		%	03/10/11		MH	3540C/8082
% TCMX	Diluted Out		%	03/10/11		MH	3540C/8082

Comments:

If there are any questions regarding this data, please call Phoenix Client Services at extension 200.

ND=Not detected BDL=Below Detection Level RL=Reporting Level

This report must not be reproduced except in full as defined by the attached chain of custody.

Phyllis Shiller

Phyllis Shiller, Laboratory Director
March 11, 2011

Ver 1

PHOENIX
Environmental Laboratories, Inc.
587 East Middle Turnpike, P.O.Box 370, Manchester, CT 06045
Tel. (860) 645-1102 Fax (860) 645-0823

ACCREDITED IN ACCORDANCE WITH nelac NY # 11301

Analysis Report

March 10, 2011

FOR: Attn: Mr. Peter Folino
Eagle Environmental Inc.
531 North Main Street
Bristol, CT 06010

Sample Information		Custody Information		Date	Time
Matrix:	SOLID	Collected by:		03/06/11	0:00
Location Code:	EAGLEENV	Received by:	LB	03/07/11	14:48
Rush Request:	RUSH##	Analyzed by:	see "By" below		
P.O.#:	11-047.10				

Laboratory Data

SDG ID: GBA08211
Phoenix ID: BA08215

Project ID: WESTON SCHOOLS-HIGH SCHOOL

Client ID: PCB-05 E7 EXTERIOR

Parameter	Result	RL	Units	Date	Time	By	Reference
Percent Solid	100	1	%	03/07/11			E160.3
Caulk Extraction for PCB	Completed			03/07/11		BB/K	SW3540C
PCB (Soxhlet)							
PCB-1016	ND	410000	ug/Kg	03/10/11		MH	3540C/8082
PCB-1221	ND	410000	ug/Kg	03/10/11		MH	3540C/8082
PCB-1232	ND	410000	ug/Kg	03/10/11		MH	3540C/8082
PCB-1242	ND	410000	ug/Kg	03/10/11		MH	3540C/8082
PCB-1248	ND	410000	ug/Kg	03/10/11		MH	3540C/8082
PCB-1254	3400000	410000	ug/Kg	03/10/11		MH	3540C/8082
PCB-1260	ND	410000	ug/Kg	03/10/11		MH	3540C/8082
PCB-1262	ND	410000	ug/Kg	03/10/11		MH	3540C/8082
PCB-1268	ND	410000	ug/Kg	03/10/11		MH	3540C/8082
QA/QC Surrogates							
% DCBP	Diluted Out		%	03/10/11		MH	3540C/8082
% TCMX	Diluted Out		%	03/10/11		MH	3540C/8082

Comments:

If there are any questions regarding this data, please call Phoenix Client Services at extension 200.

ND=Not detected BDL=Below Detection Level RL=Reporting Level

This report must not be reproduced except in full as defined by the attached chain of custody.

Phyllis Shiller, Laboratory Director
March 11, 2011

Ver 1

PHOENIX
Environmental Laboratories, Inc.
587 East Middle Turnpike, P.O.Box 370, Manchester, CT 06045
Tel. (860) 645-1102 Fax (860) 645-0823

ACCREDITED IN ACCORDANCE WITH nelac
NY # 11301

Analysis Report

March 10, 2011

FOR: Attn: Mr. Peter Folino
Eagle Environmental Inc.
531 North Main Street
Bristol, CT 06010

Sample Information		Custody Information		Date	Time
Matrix:	SOLID	Collected by:		03/06/11	0:00
Location Code:	EAGLEENV	Received by:	LB	03/07/11	14:48
Rush Request:	RUSH##	Analyzed by:	see "By" below		
P.O.#:	11-047.10				

Laboratory Data

SDG ID: GBA08211
Phoenix ID: BA08216

Project ID: WESTON SCHOOLS-HIGH SCHOOL

Client ID: PCB-06 SOUTH COURT YARD EXTERIOR

Parameter	Result	RL	Units	Date	Time	By	Reference
Percent Solid	100	1	%	03/07/11			E160.3
Caulk Extraction for PCB	Completed			03/07/11		BB/K	SW3540C
PCB (Soxhlet)							
PCB-1016	ND	830	ug/Kg	03/10/11		MH	3540C/8082
PCB-1221	ND	830	ug/Kg	03/10/11		MH	3540C/8082
PCB-1232	ND	830	ug/Kg	03/10/11		MH	3540C/8082
PCB-1242	ND	830	ug/Kg	03/10/11		MH	3540C/8082
PCB-1248	ND	830	ug/Kg	03/10/11		MH	3540C/8082
PCB-1254	4000	830	ug/Kg	03/10/11		MH	3540C/8082
PCB-1260	ND	830	ug/Kg	03/10/11		MH	3540C/8082
PCB-1262	ND	830	ug/Kg	03/10/11		MH	3540C/8082
PCB-1268	ND	830	ug/Kg	03/10/11		MH	3540C/8082
QA/QC Surrogates							
% DCBP	130		%	03/10/11		MH	3540C/8082
% TCMX	108		%	03/10/11		MH	3540C/8082

Comments:

If there are any questions regarding this data, please call Phoenix Client Services at extension 200.

ND=Not detected BDL=Below Detection Level RL=Reporting Level

This report must not be reproduced except in full as defined by the attached chain of custody.

Phyllis Shiller, Laboratory Director
March 11, 2011

Ver 1

PHOENIX

Environmental Laboratories, Inc.
587 East Middle Turnpike, P.O.Box 370, Manchester, CT 06045
Tel. (860) 645-1102 Fax (860) 645-0823

ACCREDITED IN ACCORDANCE WITH nelac
NY # 11301

Analysis Report

March 10, 2011

FOR: Attn: Mr. Peter Folino
Eagle Environmental Inc.
531 North Main Street
Bristol, CT 06010

Sample Information		Custody Information		Date	Time
Matrix:	SOLID	Collected by:		03/06/11	0:00
Location Code:	EAGLEENV	Received by:	LB	03/07/11	14:48
Rush Request:	RUSH##	Analyzed by:	see "By" below		
P.O.#:	11-047.10				

Laboratory Data

SDG ID: GBA08211
Phoenix ID: BA08217

Project ID: WESTON SCHOOLS-HIGH SCHOOL

Client ID: PCB-07 NORTH COURT YARD EXTERIOR

Parameter	Result	RL	Units	Date	Time	By	Reference
Percent Solid	100	1	%	03/07/11			E160.3
Caulk Extraction for PCB	Completed			03/07/11		BB/K	SW3540C
PCB (Soxhlet)							
PCB-1016	ND	8200	ug/Kg	03/10/11		MH	3540C/8082
PCB-1221	ND	8200	ug/Kg	03/10/11		MH	3540C/8082
PCB-1232	ND	8200	ug/Kg	03/10/11		MH	3540C/8082
PCB-1242	ND	8200	ug/Kg	03/10/11		MH	3540C/8082
PCB-1248	ND	8200	ug/Kg	03/10/11		MH	3540C/8082
PCB-1254	16000	8200	ug/Kg	03/10/11		MH	3540C/8082
PCB-1260	ND	8200	ug/Kg	03/10/11		MH	3540C/8082
PCB-1262	ND	8200	ug/Kg	03/10/11		MH	3540C/8082
PCB-1268	ND	8200	ug/Kg	03/10/11		MH	3540C/8082
QA/QC Surrogates							
% DCBP	Diluted Out		%	03/10/11		MH	3540C/8082
% TCMX	Diluted Out		%	03/10/11		MH	3540C/8082

Comments:

If there are any questions regarding this data, please call Phoenix Client Services at extension 200.

ND=Not detected BDL=Below Detection Level RL=Reporting Level

This report must not be reproduced except in full as defined by the attached chain of custody.

Phyllis Shiller

Phyllis Shiller, Laboratory Director
March 11, 2011

Ver 1

PHOENIX
Environmental Laboratories, Inc.
587 East Middle Turnpike, P.O.Box 370, Manchester, CT 06045
Tel. (860) 645-1102 Fax (860) 645-0823

ACCREDITED IN ACCORDANCE WITH nelac
NY # 11301

Analysis Report

March 10, 2011

FOR: Attn: Mr. Peter Folino
Eagle Environmental Inc.
531 North Main Street
Bristol, CT 06010

Sample Information		Custody Information		Date	Time
Matrix:	SOLID	Collected by:		03/06/11	0:00
Location Code:	EAGLEENV	Received by:	LB	03/07/11	14:48
Rush Request:	RUSH##	Analyzed by:	see "By" below		
P.O.#:	11-047.10				

Laboratory Data

SDG ID: GBA08211
Phoenix ID: BA08218

Project ID: WESTON SCHOOLS-HIGH SCHOOL

Client ID: PCB-08 D-8 EXTERIOR

Parameter	Result	RL	Units	Date	Time	By	Reference
Percent Solid	100	1	%	03/07/11			E160.3
Caulk Extraction for PCB	Completed			03/07/11		BB/K	SW3540C
PCB (Soxhlet)							
PCB-1016	ND	41000	ug/Kg	03/10/11		MH	3540C/8082
PCB-1221	ND	41000	ug/Kg	03/10/11		MH	3540C/8082
PCB-1232	ND	41000	ug/Kg	03/10/11		MH	3540C/8082
PCB-1242	ND	41000	ug/Kg	03/10/11		MH	3540C/8082
PCB-1248	*	41000	ug/Kg	03/10/11		MH	3540C/8082
PCB-1254	ND	41000	ug/Kg	03/10/11		MH	3540C/8082
PCB-1260	ND	41000	ug/Kg	03/10/11		MH	3540C/8082
PCB-1262	ND	41000	ug/Kg	03/10/11		MH	3540C/8082
PCB-1268	ND	41000	ug/Kg	03/10/11		MH	3540C/8082
Total PCBs	350000	41000	ug/Kg	03/10/11		MH	3540C/8082
QA/QC Surrogates							
% DCBP	Diluted Out		%	03/10/11		MH	3540C/8082
% TCMX	Diluted Out		%	03/10/11		MH	3540C/8082

PHOENIX
Environmental Laboratories, Inc.
587 East Middle Turnpike, P.O.Box 370, Manchester, CT 06045
Tel. (860) 645-1102 Fax (860) 645-0823

ACCREDITED IN ACCORDANCE WITH nelac
NY # 11301

Analysis Report

March 10, 2011

FOR: Attn: Mr. Peter Folino
Eagle Environmental Inc.
531 North Main Street
Bristol, CT 06010

Sample Information		Custody Information		Date	Time
Matrix:	SOLID	Collected by:		03/06/11	0:00
Location Code:	EAGLEENV	Received by:	LB	03/07/11	14:48
Rush Request:	RUSH##	Analyzed by:	see "By" below		
P.O.#:	11-047.10				

Laboratory Data

SDG ID: GBA08211
Phoenix ID: BA08219

Project ID: WESTON SCHOOLS-HIGH SCHOOL

Client ID: PCB-09 SOUTH COURT YARD EXTERIOR

Parameter	Result	RL	Units	Date	Time	By	Reference
Percent Solid	100	1	%	03/07/11			E160.3
Caulk Extraction for PCB	Completed			03/07/11		BB/K	SW3540C
PCB (Soxhlet)							
PCB-1016	ND	43000	ug/Kg	03/10/11		MH	3540C/8082
PCB-1221	ND	43000	ug/Kg	03/10/11		MH	3540C/8082
PCB-1232	ND	43000	ug/Kg	03/10/11		MH	3540C/8082
PCB-1242	ND	43000	ug/Kg	03/10/11		MH	3540C/8082
PCB-1248	ND	43000	ug/Kg	03/10/11		MH	3540C/8082
PCB-1254	*	43000	ug/Kg	03/10/11		MH	3540C/8082
PCB-1260	*	43000	ug/Kg	03/10/11		MH	3540C/8082
PCB-1262	ND	43000	ug/Kg	03/10/11		MH	3540C/8082
PCB-1268	ND	43000	ug/Kg	03/10/11		MH	3540C/8082
Total PCBs	140000	43000	ug/Kg	03/10/11		MH	3540C/8082
QA/QC Surrogates							
% DCBP	Diluted Out		%	03/10/11		MH	3540C/8082
% TCMX	Diluted Out		%	03/10/11		MH	3540C/8082

PHOENIX
Environmental Laboratories, Inc.
587 East Middle Turnpike, P.O.Box 370, Manchester, CT 06045
Tel. (860) 645-1102 Fax (860) 645-0823

ACCREDITED IN ACCORDANCE WITH nelac
NY # 11301

Analysis Report

March 10, 2011

FOR: Attn: Mr. Peter Folino
Eagle Environmental Inc.
531 North Main Street
Bristol, CT 06010

Sample Information		Custody Information		Date	Time
Matrix:	SOLID	Collected by:		03/06/11	0:00
Location Code:	EAGLEENV	Received by:	LB	03/07/11	14:48
Rush Request:	RUSH##	Analyzed by:	see "By" below		
P.O.#:	11-047.10				

Laboratory Data

SDG ID: GBA08211
Phoenix ID: BA08220

Project ID: WESTON SCHOOLS-HIGH SCHOOL

Client ID: PCB-10 NORTH COURT YARD EXTERIOR

Parameter	Result	RL	Units	Date	Time	By	Reference
Percent Solid	100	1	%	03/07/11			E160.3
Caulk Extraction for PCB	Completed			03/07/11		BB/K	SW3540C
PCB (Soxhlet)							
PCB-1016	ND	420000	ug/Kg	03/10/11		MH	3540C/8082
PCB-1221	ND	420000	ug/Kg	03/10/11		MH	3540C/8082
PCB-1232	ND	420000	ug/Kg	03/10/11		MH	3540C/8082
PCB-1242	ND	420000	ug/Kg	03/10/11		MH	3540C/8082
PCB-1248	ND	420000	ug/Kg	03/10/11		MH	3540C/8082
PCB-1254	*	420000	ug/Kg	03/10/11		MH	3540C/8082
PCB-1260	*	420000	ug/Kg	03/10/11		MH	3540C/8082
PCB-1262	ND	420000	ug/Kg	03/10/11		MH	3540C/8082
PCB-1268	ND	420000	ug/Kg	03/10/11		MH	3540C/8082
Total PCBs	1500000	420000	ug/Kg	03/10/11		MH	3540C/8082
QA/QC Surrogates							
% DCBP	Diluted Out		%	03/10/11		MH	3540C/8082
% TCMX	Diluted Out		%	03/10/11		MH	3540C/8082

PHOENIX

Environmental Laboratories, Inc.
587 East Middle Turnpike, P.O.Box 370, Manchester, CT 06045
Tel. (860) 645-1102 Fax (860) 645-0823

ACCREDITED IN ACCORDANCE WITH nelac
NY # 11301

Analysis Report

March 10, 2011

FOR: Attn: Mr. Peter Folino
Eagle Environmental Inc.
531 North Main Street
Bristol, CT 06010

Sample Information		Custody Information		Date	Time
Matrix:	SOLID	Collected by:		03/06/11	0:00
Location Code:	EAGLEENV	Received by:	LB	03/07/11	14:48
Rush Request:	RUSH##	Analyzed by:	see "By" below		
P.O.#:	11-047.10				

Laboratory Data

SDG ID: GBA08211
Phoenix ID: BA08221

Project ID: WESTON SCHOOLS-HIGH SCHOOL

Client ID: PCB-11 EAST COURT YARD EXTERIOR

Parameter	Result	RL	Units	Date	Time	By	Reference
Percent Solid	100	1	%	03/07/11			E160.3
Caulk Extraction for PCB	Completed			03/07/11		BB/K	SW3540C
PCB (Soxhlet)							
PCB-1016	ND	430000	ug/Kg	03/10/11		MH	3540C/8082
PCB-1221	ND	430000	ug/Kg	03/10/11		MH	3540C/8082
PCB-1232	ND	430000	ug/Kg	03/10/11		MH	3540C/8082
PCB-1242	ND	430000	ug/Kg	03/10/11		MH	3540C/8082
PCB-1248	ND	430000	ug/Kg	03/10/11		MH	3540C/8082
PCB-1254	*	430000	ug/Kg	03/10/11		MH	3540C/8082
PCB-1260	*	430000	ug/Kg	03/10/11		MH	3540C/8082
PCB-1262	ND	430000	ug/Kg	03/10/11		MH	3540C/8082
PCB-1268	ND	430000	ug/Kg	03/10/11		MH	3540C/8082
Total PCBs	1900000	430000	ug/Kg	03/10/11		MH	3540C/8082
QA/QC Surrogates							
% DCBP	Diluted Out		%	03/10/11		MH	3540C/8082
% TCMX	Diluted Out		%	03/10/11		MH	3540C/8082

PHOENIX
Environmental Laboratories, Inc.
587 East Middle Turnpike, P.O.Box 370, Manchester, CT 06045
Tel. (860) 645-1102 Fax (860) 645-0823

ACCREDITED IN ACCORDANCE WITH nelac
NY # 11301

Analysis Report

March 10, 2011

FOR: Attn: Mr. Peter Folino
Eagle Environmental Inc.
531 North Main Street
Bristol, CT 06010

Sample Information		Custody Information		Date	Time
Matrix:	SOLID	Collected by:		03/06/11	0:00
Location Code:	EAGLEENV	Received by:	LB	03/07/11	14:48
Rush Request:	RUSH##	Analyzed by:	see "By" below		
P.O.#:	11-047.10				

Laboratory Data

SDG ID: GBA08211
Phoenix ID: BA08222

Project ID: WESTON SCHOOLS-HIGH SCHOOL

Client ID: PCB-12 SOUTH COURT YARD EXTERIOR

Parameter	Result	RL	Units	Date	Time	By	Reference
Percent Solid	100	1	%	03/07/11			E160.3
Caulk Extraction for PCB	Completed			03/07/11		BB/K	SW3540C
PCB (Soxhlet)							
PCB-1016	ND	41000	ug/Kg	03/10/11		MH	3540C/8082
PCB-1221	ND	41000	ug/Kg	03/10/11		MH	3540C/8082
PCB-1232	ND	41000	ug/Kg	03/10/11		MH	3540C/8082
PCB-1242	ND	41000	ug/Kg	03/10/11		MH	3540C/8082
PCB-1248	*	41000	ug/Kg	03/10/11		MH	3540C/8082
PCB-1254	ND	41000	ug/Kg	03/10/11		MH	3540C/8082
PCB-1260	ND	41000	ug/Kg	03/10/11		MH	3540C/8082
PCB-1262	ND	41000	ug/Kg	03/10/11		MH	3540C/8082
PCB-1268	ND	41000	ug/Kg	03/10/11		MH	3540C/8082
Total PCBs	440000	41000	ug/Kg	03/10/11		MH	3540C/8082
QA/QC Surrogates							
% DCBP	Diluted Out		%	03/10/11		MH	3540C/8082
% TCMX	Diluted Out		%	03/10/11		MH	3540C/8082

PHOENIX

Environmental Laboratories, Inc.
587 East Middle Turnpike, P.O.Box 370, Manchester, CT 06045
Tel. (860) 645-1102 Fax (860) 645-0823

ACCREDITED IN ACCORDANCE WITH nelac
NY # 11301

Analysis Report

March 10, 2011

FOR: Attn: Mr. Peter Folino
Eagle Environmental Inc.
531 North Main Street
Bristol, CT 06010

Sample Information		Custody Information		Date	Time
Matrix:	SOLID	Collected by:		03/06/11	0:00
Location Code:	EAGLEENV	Received by:	LB	03/07/11	14:48
Rush Request:	RUSH##	Analyzed by:	see "By" below		
P.O.#:	11-047.10				

Laboratory Data

SDG ID: GBA08211
Phoenix ID: BA08223

Project ID: WESTON SCHOOLS-HIGH SCHOOL

Client ID: PCB-13 D-8 INTERIOR

Parameter	Result	RL	Units	Date	Time	By	Reference
Percent Solid	100	1	%	03/07/11			E160.3
Caulk Extraction for PCB	Completed			03/07/11		BB/K	SW3540C
PCB (Soxhlet)							
PCB-1016	ND	92000	ug/Kg	03/10/11		MH	3540C/8082
PCB-1221	ND	92000	ug/Kg	03/10/11		MH	3540C/8082
PCB-1232	ND	92000	ug/Kg	03/10/11		MH	3540C/8082
PCB-1242	ND	92000	ug/Kg	03/10/11		MH	3540C/8082
PCB-1248	*	92000	ug/Kg	03/10/11		MH	3540C/8082
PCB-1254	ND	92000	ug/Kg	03/10/11		MH	3540C/8082
PCB-1260	ND	92000	ug/Kg	03/10/11		MH	3540C/8082
PCB-1262	ND	92000	ug/Kg	03/10/11		MH	3540C/8082
PCB-1268	ND	92000	ug/Kg	03/10/11		MH	3540C/8082
Total PCBs	470000	92000	ug/Kg	03/10/11		MH	3540C/8082
QA/QC Surrogates							
% DCBP	Diluted Out		%	03/10/11		MH	3540C/8082
% TCMX	Diluted Out		%	03/10/11		MH	3540C/8082

PHOENIX
Environmental Laboratories, Inc.
587 East Middle Turnpike, P.O.Box 370, Manchester, CT 06045
Tel. (860) 645-1102 Fax (860) 645-0823

ACCREDITED IN ACCORDANCE WITH nelac
NY # 11301

Analysis Report

March 10, 2011

FOR: Attn: Mr. Peter Folino
Eagle Environmental Inc.
531 North Main Street
Bristol, CT 06010

Sample Information		Custody Information		Date	Time
Matrix:	SOLID	Collected by:		03/06/11	0:00
Location Code:	EAGLEENV	Received by:	LB	03/07/11	14:48
Rush Request:	RUSH##	Analyzed by:	see "By" below		
P.O.#:	11-047.10				

Laboratory Data

SDG ID: GBA08211
Phoenix ID: BA08224

Project ID: WESTON SCHOOLS-HIGH SCHOOL

Client ID: PCB-14 E4 INTERIOR

Parameter	Result	RL	Units	Date	Time	By	Reference
Percent Solid	100	1	%	03/07/11			E160.3
Caulk Extraction for PCB	Completed			03/07/11		BB/K	SW3540C
PCB (Soxhlet)							
PCB-1016	ND	83000	ug/Kg	03/10/11		MH	3540C/8082
PCB-1221	ND	83000	ug/Kg	03/10/11		MH	3540C/8082
PCB-1232	ND	83000	ug/Kg	03/10/11		MH	3540C/8082
PCB-1242	ND	83000	ug/Kg	03/10/11		MH	3540C/8082
PCB-1248	*	83000	ug/Kg	03/10/11		MH	3540C/8082
PCB-1254	ND	83000	ug/Kg	03/10/11		MH	3540C/8082
PCB-1260	ND	83000	ug/Kg	03/10/11		MH	3540C/8082
PCB-1262	ND	83000	ug/Kg	03/10/11		MH	3540C/8082
PCB-1268	ND	83000	ug/Kg	03/10/11		MH	3540C/8082
Total PCBs	300000	83000	ug/Kg	03/10/11		MH	3540C/8082
QA/QC Surrogates							
% DCBP	Diluted Out		%	03/10/11		MH	3540C/8082
% TCMX	Diluted Out		%	03/10/11		MH	3540C/8082

PHOENIX

Environmental Laboratories, Inc.
587 East Middle Turnpike, P.O.Box 370, Manchester, CT 06045
Tel. (860) 645-1102 Fax (860) 645-0823

ACCREDITED IN ACCORDANCE WITH nelac NY # 11301

Analysis Report

March 10, 2011

FOR: Attn: Mr. Peter Folino
Eagle Environmental Inc.
531 North Main Street
Bristol, CT 06010

Sample Information		Custody Information		Date	Time
Matrix:	SOLID	Collected by:		03/06/11	0:00
Location Code:	EAGLEENV	Received by:	LB	03/07/11	14:48
Rush Request:	RUSH##	Analyzed by:	see "By" below		
P.O.#:	11-047.10				

Laboratory Data

SDG ID: GBA08211
Phoenix ID: BA08225

Project ID: WESTON SCHOOLS-HIGH SCHOOL

Client ID: PCB-15 SOUTH COURT YARD INTERIOR

Parameter	Result	RL	Units	Date	Time	By	Reference
Percent Solid	100	1	%	03/07/11			E160.3
Caulk Extraction for PCB	Completed			03/07/11		BB/K	SW3540C
PCB (Soxhlet)							
PCB-1016	ND	41000	ug/Kg	03/10/11		MH	3540C/8082
PCB-1221	ND	41000	ug/Kg	03/10/11		MH	3540C/8082
PCB-1232	ND	41000	ug/Kg	03/10/11		MH	3540C/8082
PCB-1242	ND	41000	ug/Kg	03/10/11		MH	3540C/8082
PCB-1248	*	41000	ug/Kg	03/10/11		MH	3540C/8082
PCB-1254	ND	41000	ug/Kg	03/10/11		MH	3540C/8082
PCB-1260	ND	41000	ug/Kg	03/10/11		MH	3540C/8082
PCB-1262	ND	41000	ug/Kg	03/10/11		MH	3540C/8082
PCB-1268	ND	41000	ug/Kg	03/10/11		MH	3540C/8082
Total PCBs	260000	41000	ug/Kg	03/10/11		MH	3540C/8082
QA/QC Surrogates							
% DCBP	Diluted Out		%	03/10/11		MH	3540C/8082
% TCMX	Diluted Out		%	03/10/11		MH	3540C/8082

PHOENIX

Environmental Laboratories, Inc.
587 East Middle Turnpike, P.O.Box 370, Manchester, CT 06045
Tel. (860) 645-1102 Fax (860) 645-0823

ACCREDITED IN ACCORDANCE WITH nelac
NY # 11301

Analysis Report

March 10, 2011

FOR: Attn: Mr. Peter Folino
Eagle Environmental Inc.
531 North Main Street
Bristol, CT 06010

Sample Information		Custody Information		Date	Time
Matrix:	SOLID	Collected by:		03/06/11	0:00
Location Code:	EAGLEENV	Received by:	LB	03/07/11	14:48
Rush Request:	RUSH##	Analyzed by:	see "By" below		
P.O.#:	11-047.10				

Laboratory Data

SDG ID: GBA08211
Phoenix ID: BA08226

Project ID: WESTON SCHOOLS-HIGH SCHOOL

Client ID: PCB-16 D-8 INTERIOR

Parameter	Result	RL	Units	Date	Time	By	Reference
Percent Solid	100	1	%	03/07/11			E160.3
Caulk Extraction for PCB	Completed			03/07/11		BB/K	SW3540C
PCB (Soxhlet)							
PCB-1016	ND	42000	ug/Kg	03/10/11		MH	3540C/8082
PCB-1221	ND	42000	ug/Kg	03/10/11		MH	3540C/8082
PCB-1232	ND	42000	ug/Kg	03/10/11		MH	3540C/8082
PCB-1242	ND	42000	ug/Kg	03/10/11		MH	3540C/8082
PCB-1248	*	42000	ug/Kg	03/10/11		MH	3540C/8082
PCB-1254	*	42000	ug/Kg	03/10/11		MH	3540C/8082
PCB-1260	ND	42000	ug/Kg	03/10/11		MH	3540C/8082
PCB-1262	ND	42000	ug/Kg	03/10/11		MH	3540C/8082
PCB-1268	ND	42000	ug/Kg	03/10/11		MH	3540C/8082
Total PCBs	140000	42000	ug/Kg	03/10/11		MH	3540C/8082
QA/QC Surrogates							
% DCBP	Diluted Out		%	03/10/11		MH	3540C/8082
% TCMX	Diluted Out		%	03/10/11		MH	3540C/8082

PHOENIX

Environmental Laboratories, Inc.
587 East Middle Turnpike, P.O.Box 370, Manchester, CT 06045
Tel. (860) 645-1102 Fax (860) 645-0823

ACCREDITED IN ACCORDANCE WITH nelac NY # 11301

Analysis Report

March 10, 2011

FOR: Attn: Mr. Peter Folino
Eagle Environmental Inc.
531 North Main Street
Bristol, CT 06010

Sample Information		Custody Information		Date	Time
Matrix:	SOLID	Collected by:		03/06/11	0:00
Location Code:	EAGLEENV	Received by:	LB	03/07/11	14:48
Rush Request:	RUSH##	Analyzed by:	see "By" below		
P.O.#:	11-047.10				

Laboratory Data

SDG ID: GBA08211
Phoenix ID: BA08227

Project ID: WESTON SCHOOLS-HIGH SCHOOL

Client ID: PCB-17 E-4 INTERIOR

Parameter	Result	RL	Units	Date	Time	By	Reference
Percent Solid	100	1	%	03/07/11			E160.3
Caulk Extraction for PCB	Completed			03/07/11		BB/K	SW3540C
PCB (Soxhlet)							
PCB-1016	ND	40000	ug/Kg	03/09/11		MH	3540C/8082
PCB-1221	ND	40000	ug/Kg	03/09/11		MH	3540C/8082
PCB-1232	ND	40000	ug/Kg	03/09/11		MH	3540C/8082
PCB-1242	ND	40000	ug/Kg	03/09/11		MH	3540C/8082
PCB-1248	*	40000	ug/Kg	03/09/11		MH	3540C/8082
PCB-1254	ND	40000	ug/Kg	03/09/11		MH	3540C/8082
PCB-1260	ND	40000	ug/Kg	03/09/11		MH	3540C/8082
PCB-1262	ND	40000	ug/Kg	03/09/11		MH	3540C/8082
PCB-1268	ND	40000	ug/Kg	03/09/11		MH	3540C/8082
Total PCBs	110000	40000	ug/Kg	03/09/11		MH	3540C/8082
QA/QC Surrogates							
% DCBP	Diluted Out		%	03/09/11		MH	3540C/8082
% TCMX	Diluted Out		%	03/09/11		MH	3540C/8082

PHOENIX

Environmental Laboratories, Inc.
587 East Middle Turnpike, P.O.Box 370, Manchester, CT 06045
Tel. (860) 645-1102 Fax (860) 645-0823

ACCREDITED IN ACCORDANCE WITH nelac
NY # 11301

Analysis Report

March 10, 2011

FOR: Attn: Mr. Peter Folino
Eagle Environmental Inc.
531 North Main Street
Bristol, CT 06010

Sample Information		Custody Information		Date	Time
Matrix:	SOLID	Collected by:		03/06/11	0:00
Location Code:	EAGLEENV	Received by:	LB	03/07/11	14:48
Rush Request:	RUSH##	Analyzed by:	see "By" below		
P.O.#:	11-047.10				

Laboratory Data

SDG ID: GBA08211
Phoenix ID: BA08228

Project ID: WESTON SCHOOLS-HIGH SCHOOL

Client ID: PCB-18 C-4 INTERIOR

Parameter	Result	RL	Units	Date	Time	By	Reference
Percent Solid	100	1	%	03/07/11			E160.3
Caulk Extraction for PCB	Completed			03/07/11		BB/K	SW3540C
PCB (Soxhlet)							
PCB-1016	ND	40000	ug/Kg	03/10/11		MH	3540C/8082
PCB-1221	ND	40000	ug/Kg	03/10/11		MH	3540C/8082
PCB-1232	ND	40000	ug/Kg	03/10/11		MH	3540C/8082
PCB-1242	ND	40000	ug/Kg	03/10/11		MH	3540C/8082
PCB-1248	*	40000	ug/Kg	03/10/11		MH	3540C/8082
PCB-1254	ND	40000	ug/Kg	03/10/11		MH	3540C/8082
PCB-1260	ND	40000	ug/Kg	03/10/11		MH	3540C/8082
PCB-1262	ND	40000	ug/Kg	03/10/11		MH	3540C/8082
PCB-1268	ND	40000	ug/Kg	03/10/11		MH	3540C/8082
Total PCBs	270000	40000	ug/Kg	03/10/11		MH	3540C/8082
QA/QC Surrogates							
% DCBP	Diluted Out		%	03/10/11		MH	3540C/8082
% TCMX	Diluted Out		%	03/10/11		MH	3540C/8082

PHOENIX
Environmental Laboratories, Inc.
587 East Middle Turnpike, P.O.Box 370, Manchester, CT 06045
Tel. (860) 645-1102 Fax (860) 645-0823

ACCREDITED IN ACCORDANCE WITH nelac
NY # 11301

Analysis Report

March 10, 2011

FOR: Attn: Mr. Peter Folino
Eagle Environmental Inc.
531 North Main Street
Bristol, CT 06010

Sample Information		Custody Information		Date	Time
Matrix:	SOLID	Collected by:		03/06/11	0:00
Location Code:	EAGLEENV	Received by:	LB	03/07/11	14:48
Rush Request:	RUSH##	Analyzed by:	see "By" below		
P.O.#:	11-047.10				

Laboratory Data

SDG ID: GBA08211
Phoenix ID: BA08229

Project ID: WESTON SCHOOLS-HIGH SCHOOL

Client ID: PCB-19 C-10 INTERIOR

Parameter	Result	RL	Units	Date	Time	By	Reference
Percent Solid	100	1	%	03/07/11			E160.3
Caulk Extraction for PCB	Completed			03/07/11		BB/K	SW3540C
PCB (Soxhlet)							
PCB-1016	ND	8100	ug/Kg	03/10/11		MH	3540C/8082
PCB-1221	ND	8100	ug/Kg	03/10/11		MH	3540C/8082
PCB-1232	ND	8100	ug/Kg	03/10/11		MH	3540C/8082
PCB-1242	ND	8100	ug/Kg	03/10/11		MH	3540C/8082
PCB-1248	*	8100	ug/Kg	03/10/11		MH	3540C/8082
PCB-1254	ND	8100	ug/Kg	03/10/11		MH	3540C/8082
PCB-1260	ND	8100	ug/Kg	03/10/11		MH	3540C/8082
PCB-1262	ND	8100	ug/Kg	03/10/11		MH	3540C/8082
PCB-1268	ND	8100	ug/Kg	03/10/11		MH	3540C/8082
Total PCBs	54000	8100	ug/Kg	03/10/11		MH	3540C/8082
QA/QC Surrogates							
% DCBP	Diluted Out		%	03/10/11		MH	3540C/8082
% TCMX	Diluted Out		%	03/10/11		MH	3540C/8082

PHOENIX

Environmental Laboratories, Inc.
587 East Middle Turnpike, P.O.Box 370, Manchester, CT 06045
Tel. (860) 645-1102 Fax (860) 645-0823

ACCREDITED IN ACCORDANCE WITH nelac
NY # 11301

Analysis Report

March 17, 2011

FOR: Attn: Mr. Peter Folino
Eagle Environmental Inc.
531 North Main Street
Bristol, CT 06010

Sample Information		Custody Information		Date	Time
Matrix:	SOLID	Collected by:		03/14/11	19:00
Location Code:	EAGLEENV	Received by:	LB	03/15/11	13:55
Rush Request:	RUSH#	Analyzed by:	see "By" below		
P.O.#:	11-047.10				

Laboratory Data

SDG ID: GBA10557
Phoenix ID: BA10557

Project ID: WESTON HIGH SCHOOL

Client ID: 3-14-PCB-01 INTERIOR DOOR CAULK

Parameter	Result	RL	Units	Date	Time	By	Reference
Percent Solid	100	1	%	03/15/11			E160.3
Caulk Extraction for PCB	Completed			03/15/11		QQ/K	SW3540C
PCB (Soxhlet)							
PCB-1016	ND	820	ug/Kg	03/17/11		MH	3540C/8082
PCB-1221	ND	820	ug/Kg	03/17/11		MH	3540C/8082
PCB-1232	ND	820	ug/Kg	03/17/11		MH	3540C/8082
PCB-1242	ND	820	ug/Kg	03/17/11		MH	3540C/8082
PCB-1248	*	820	ug/Kg	03/17/11		MH	3540C/8082
PCB-1254	ND	820	ug/Kg	03/17/11		MH	3540C/8082
PCB-1260	ND	820	ug/Kg	03/17/11		MH	3540C/8082
PCB-1262	ND	820	ug/Kg	03/17/11		MH	3540C/8082
PCB-1268	ND	820	ug/Kg	03/17/11		MH	3540C/8082
Total PCBs	2000	820	ug/Kg	03/17/11		MH	3540C/8082
QA/QC Surrogates							
% DCBP	133		%	03/17/11		MH	3540C/8082
% TCMX	109		%	03/17/11		MH	3540C/8082

PHOENIX
Environmental Laboratories, Inc.

CHAIN OF CUSTODY RECORD

587 East Middle Turnpike, P.O. Box 370, Manchester, CT 06040
Email: service@phoenixlabs.com Fax (860) 645-0823
Client Services (860) 645-8726

Temp 6 Pg 1 of 4

Data Delivery:
- [ ] Fax #:
- [ ] Email:

Customer: Eagle Environmental Inc.
Address: 531 N. Main St. Bristol CT

Project: Weston Schools - High School
Report to: Ashis Roy Chowdhury
Invoice to: Same

Project P.O: 11-047.10
Phone #:
Fax #:

Client Sample - Information - Identification

Sampler's Signature: [signature] Date: 3-6-11

Matrix Code:
DW=drinking water WW=wastewater S=soil/solid O=other
GW=groundwater SL=sludge A=air

Analysis Request: 8082 (EPA Soxhlet Extraction)

Phoenix Sample #	Customer Sample Identification	Sample Matrix	Date Sampled	Time Sampled	8082 (EPA Soxhlet Extraction)	Soil VOA [ ] Methanol [ ] S. Bisulfate [ ] H20	GL Soil container ( ) oz	GL Soil container ( ) oz	40 ml VOA Vial [ ] As is [ ] HCl	GL Amber 1000ml [ ] As is [ ] H2SO4	PL As is [ ] 250ml [ ] 500ml [ ] 1000ml	PL H2SO4 [ ] 250ml [ ] 500ml	PL HNO3 250ml	PL NaOH 250ml	Bacteria Bottle
08211	PCB-01-South Court Yard Ext.	S	3-6	pm	X										
08212	PCB-02-D-5 Exterior	S	3-6	pm	X										
08213	PCB-03-C-13 Exterior	S	3-6	pm	X										
08214	PCB-04 C-1-Exterior	S	3-6	pm	X										
08215	PCB-05 E-7-Exterior	S	3-6	pm	X										
08216	PCB-06-South Court Yard-Exterior	S	3-6	pm	X										

Relinquished by:	Accepted by:	Date:	Time:
	[signature]	3/7/11	13:00
	[signature]	3/7/11	14:48

Comments, Special Requirements or Regulations:
Samples PCB-01 — PCB-19 Detection Limit of less than 1 ppm

Turnaround:
- [ ] 1 Day*
- [ ] 2 Days*
- [x] 3 Days*
- [ ] Standard
- [ ] Other

* SURCHARGE APPLIES

CT/RI
- [ ] RCP Cert.
- [ ] GW Protect.
- [ ] GA Mobility
- [ ] GB Mobility
- [ ] SW Protect.
- [ ] Res. Vol.
- [ ] Ind. Vol.
- [ ] Res. Criteria
- [ ] Other

MA
- [ ] MCP Cert.
- [ ] GW-1
- [ ] GW-2
- [ ] GW-3
- [ ] S-1
- [ ] S-2
- [ ] S-3
- [ ] MWRA eSMART
- [ ] Other

Data Format
- [ ] Excel
- [ ] PDF
- [ ] GIS/Key
- [ ] EQuIS
- [ ] Other

Data Package
- [ ] ASP-A
- [ ] NJ Reduced Deliv. *
- [ ] NJ Hazsite EDD
- [ ] Phoenix Std Report
- [ ] Other

State where samples were collected: CT

PHOENIX
Environmental Laboratories, Inc.

CHAIN OF CUSTODY RECORD

587 East Middle Turnpike, P.O. Box 370, Manchester, CT 06040
Email: service@phoenixlabs.com Fax (860) 645-0823
Client Services (860) 645-8726

Temp 6 Pg 2 of 4

Data Delivery:
- [ ] Fax #:
- [ ] Email:

Customer: Eagle
Address:

Project:
Report to:
Invoice to:

Project P.O:
Phone #:
Fax #:

Client Sample - Information - Identification

Sampler's Signature: [signature] Date: 3-6-11

Matrix Code:
DW=drinking water WW=wastewater S=soil/solid O=other
GW=groundwater SL=sludge A=air

Analysis Request

Phoenix Sample #	Customer Sample Identification	Sample Matrix	Date Sampled	Time Sampled	8082 Soxhlet Extr	Soil VOA [ ] Methanol [ ] S. Bisulfate [ ] H20	GL Soil container ( ) oz	GL Soil container ( ) oz	40 ml VOA Vial [ ] As is [ ] HCl	GL Amber 1000ml [ ] As is [ ] H2SO4	PL As is [ ] 250ml [ ] 500ml [ ] 1000ml	PL H2SO4 [ ] 250ml [ ] 500ml	PL HNO3 250ml	PL NaOH 250ml	Bacteria Bottle
08217	PCB-07-North Court Yard Exterior	S	3-6	PM	X										
08218	PCB-08-D-S Exterior	S	3-6	PM	X										
08219	PCB-09-South Court Yard Exterior	S	3-6	PM	X										
08220	PCB-10-North Court Yard Exterior	S	3-6	PM	X										
08221	PCB-11-East Court Yard Exterior	S	3-6	PM	X										
08222	PCB-12-South Court Yard Exterior	S	3-6	PM	X										

Relinquished by:	Accepted by:	Date:	Time:
	[signature]	3/7/11	13:00
	[signature]	3/7/11	14:49

Comments, Special Requirements or Regulations:
Reporting Limit must be less than 1 PPM

Turnaround:
- [ ] 1 Day*
- [ ] 2 Days*
- [x] 3 Days*
- [ ] Standard
- [ ] Other

* SURCHARGE APPLIES

CT/RI
- [ ] RCP Cert.
- [ ] GW Protect.
- [ ] GA Mobility
- [ ] GB Mobility
- [ ] SW Protect.
- [ ] Res. Vol.
- [ ] Ind. Vol.
- [ ] Res. Criteria
- [ ] Other

MA
- [ ] MCP Cert.
- [ ] GW-1
- [ ] GW-2
- [ ] GW-3
- [ ] S-1
- [ ] S-2
- [ ] S-3
- [ ] MWRA eSMART
- [ ] Other

Data Format
- [ ] Excel
- [ ] PDF
- [ ] GIS/Key
- [ ] EQuIS
- [ ] Other

Data Package
- [ ] ASP-A
- [ ] NJ Reduced Deliv. *
- [ ] NJ Hazsite EDD
- [ ] Phoenix Std Report
- [ ] Other

State where samples were collected: CT

PHOENIX
Environmental Laboratories, Inc.

CHAIN OF CUSTODY RECORD

587 East Middle Turnpike, P.O. Box 370, Manchester, CT 06040
Email: service@phoenixlabs.com Fax (860) 645-0823
Client Services (860) 645-8726

Temp 6 Pg 2 of 4

Data Delivery:
- [ ] Fax #:
- [ ] Email:

Customer: Eagle
Address:

Project:
Report to:
Invoice to:

Project P.O:
Phone #:
Fax #:

Client Sample - Information - Identification

Sampler's Signature: [signature] Date: 3-6-11

Matrix Code:
DW=drinking water WW=wastewater S=soil/solid O=other
GW=groundwater SL=sludge A=air

Analysis Request

Phoenix Sample #	Customer Sample Identification	Sample Matrix	Date Sampled	Time Sampled	EC&E (EPA Sixtable Extraction)	Soil VOA [ ] Methanol [ ] S. Bisulfate [ ] H20	GL Soil container ( ) oz	GL Soil container ( ) oz	40 ml VOA Vial [ ] As is [ ] HCl	GL Amber 1000ml [ ] As is [ ] H2SO4	PL As is [ ] 250ml [ ] 500ml [ ] 1000ml	PL H2SO4 [ ] 250ml [ ] 250ml	PL HNO3 250ml	PL NaOH 250ml	Bacteria Bottle
08223	PCB-13-D-8 Interior	S	3-6	PWL	X										
08224	PCB-14-E-4 Interior	S	3-6	PWL	X										
08225	PCB-15-South Courtyard Interior	S	3-6	PWL	X										
08226	PCB-16-D-8 Interior	S	3-6	PWL	X										
08227	PCB-17-E-4 Interior	S	3-6	PWL	X										
08228	PCB-18-C-4 Interior	S	3-6	PWL	X										

Relinquished by:	Accepted by:	Date:	Time:
	[signature]	3/7/11	13:00
	Monica [signature]	3/7/11	4:44

Comments, Special Requirements or Regulations:
Reporting Limit must be less than 1 PPM

Turnaround:
- [ ] 1 Day*
- [ ] 2 Days*
- [x] 3 Days*
- [ ] Standard
- [ ] Other

* SURCHARGE APPLIES

CT/RI
- [ ] RCP Cert.
- [ ] GW Protect.
- [ ] GA Mobility
- [ ] GB Mobility
- [ ] SW Protect.
- [ ] Res. Vol.
- [ ] Ind. Vol.
- [ ] Res. Criteria
- [ ] Other

MA
- [ ] MCP Cert.
- [ ] GW-1
- [ ] GW-2
- [ ] GW-3
- [ ] S-1
- [ ] S-2
- [ ] S-3
- [ ] MWRA eSMART
- [ ] Other

Data Format
- [ ] Excel
- [ ] PDF
- [ ] GIS/Key
- [ ] EQuIS
- [ ] Other

Data Package
- [ ] ASP-A
- [ ] NJ Reduced Deliv. *
- [ ] NJ Hazsite EDD
- [ ] Phoenix Std Report
- [ ] Other

State where samples were collected: CT

PHOENIX
Environmental Laboratories, Inc.

CHAIN OF CUSTODY RECORD

587 East Middle Turnpike, P.O. Box 370, Manchester, CT 06040
Email: service@phoenixlabs.com Fax (860) 645-0823
Client Services (860) 645-8726

Temp 6 Pg 4 of 4

Data Delivery:
- [ ] Fax #:
- [ ] Email:

Customer: Eagle
Address:

Project:
Report to:
Invoice to:

Project P.O:
Phone #:
Fax #:

Client Sample - Information - Identification

Sampler's Signature: [signature] Date: 3-6-11

Matrix Code:
DW=drinking water WW=wastewater S=soil/solid O=other
GW=groundwater SL=sludge A=air

Analysis Request: EPA Soxhlet Extraction Method 8382

Phoenix Sample #	Customer Sample Identification	Sample Matrix	Date Sampled	Time Sampled	Soil VOA [ ] Methanol [ ] S. Bisulfate [ ] H20	GL Soil container ( ) oz	GL Soil container ( ) oz	40 ml VOA Vial [ ] As is [ ] HCl	GL Amber 1000ml [ ] As is [ ] H2SO4	PL As is [ ] 250ml [ ] 500ml [ ] 1000ml	PL H2SO4 [ ] 250ml [ ] 500ml	PL HNO3 250ml	PL NaOH 250ml	Bacteria Bottle
08229	PCB-19-C-10 Interior	S	3-6	7m										

Relinquished by:	Accepted by:	Date:	Time:
	[signature]	3/7/11	13:00
	[signature]	3/7/11	14:50

Comments, Special Requirements or Regulations:
Reporting Limit must be less than 1 PPM

Turnaround:
- [ ] 1 Day*
- [ ] 2 Days*
- [x] 3 Days*
- [ ] Standard
- [ ] Other

* SURCHARGE APPLIES

CT/RI
- [ ] RCP Cert.
- [ ] GW Protect.
- [ ] GA Mobility
- [ ] GB Mobility
- [ ] SW Protect.
- [ ] Res. Vol.
- [ ] Ind. Vol.
- [ ] Res. Criteria
- [ ] Other

MA
- [ ] MCP Cert.
- [ ] GW-1
- [ ] GW-2
- [ ] GW-3
- [ ] S-1
- [ ] S-2
- [ ] S-3
- [ ] MWRA eSMART
- [ ] Other

Data Format
- [ ] Excel
- [ ] PDF
- [ ] GIS/Key
- [ ] EQuIS
- [ ] Other

Data Package
- [ ] ASP-A
- [ ] NJ Reduced Deliv. *
- [ ] NJ Hazsite EDD
- [ ] Phoenix Std Report
- [ ] Other

State where samples were collected: CT

PHOENIX
Environmental Laboratories, Inc.

CHAIN OF CUSTODY RECORD

587 East Middle Turnpike, P.O. Box 370, Manchester, CT 06040
Email: service@phoenixlabs.com Fax (860) 645-0823
Client Services (860) 645-8726

Temp 10 Pg 1 of 1

Data Delivery:
☐ Fax #:
☐ Email:

Customer: Ensile Environmental
Address: 531 N. Main St
Bristol, CT. 06010

Project: Weston High School
Report to: Ashis Roychoudhury
Invoice to: Same

Project P.O: 11-047.10
Phone #: 860 559-3257
Fax #: 860 585-7054

Client Sample - Information - Identification

Sampler's Signature: [signature] Date 3-14-11

Matrix Code:
DW=drinking water WW=wastewater S=soil/solid O=other
GW=groundwater SL=sludge A=air

Analysis Request

Phoenix Sample #	Customer Sample Identification	Sample Matrix	Date Sampled	Time Sampled	40 Gal.	Soil VOA [ ] Methanol [ ] S. Bisulfate [ ] H20	GL Soil container ( ) oz	GL Soil container ( ) oz	40 ml VOA Vial [ ] As is [ ] HCl	GL Amber 1000ml [ ] As is [ ] H2SO4	PL As is [ ] 250ml [ ] 500ml [ ] 1000ml	PL H2SO4 [ ] 250ml [ ] 500ml	PL HNO3 250ml	PL NaOH 250ml	Bacteria Bottle
3-14-PCB-01	Interior Floor Drain Pit Wash D-6, D-5 + D-6, C-1 and C-15 - C-16	S	3/14	[illegible]	X										

Relinquished by:	Accepted by:	Date:	Time:
[signature]		3-14-11	8:51 PM
	[signature]	3/15/11	13:55

Comments, Special Requirements or Regulations:
Detection limit less than < 1 ppm

Turnaround:
☒ 1 Day*
☐ 2 Days*
☒ 3 Days*
☐ Standard
☐ Other

* SURCHARGE APPLIES

CT/RI
☐ RCP Cert.
☐ GW Protect.
☐ GA Mobility
☐ GB Mobility
☐ SW Protect.
☐ Res. Vol.
☐ Ind. Vol.
☐ Res. Criteria
☐ Other

MA
☐ MCP Cert.
☐ GW-1
☐ GW-2
☐ GW-3
☐ S-1
☐ S-2
☐ S-3
☐ MWRA eSMART
☐ Other

Data Format
☐ Excel
☐ PDF
☐ GIS/Key
☐ EQuIS
☐ Other

Data Package
☐ ASP-A
☐ NJ Reduced Deliv. *
☐ NJ Hazsite EDD
☐ Phoenix Std Report
☐ Other

State where samples were collected: CT

APPENDIX B

TABLE II: SUBSTRATE SUMMARY TABLE
RESULTS SUMMARY, LABORATORY RESULTS, AND CHAIN OF CUSTODY FORMS

TABLE II
PCB CONTAINING MATERIALS
SUBSTRATE SUMMARY TABLE
WESTON HIGH SCHOOL
WESTON, CONNECTICUT

SAMPLE DATE	SAMPLE #	SAMPLE LOCATION	SAMPLE DESCRIPTION	RESULT IN PPM			
				COURSE 1	COURSE 2	COURSE 3	DISTANCE FROM SOURCE
SUBSTRATE							
4-19-2011	4-19-PCB-01-EBS	Exterior 1st course	Brick	ND			0-1/2"
4-19-2011	4-19-PCB-02-EMS	Exterior 1st course	Mortar	ND			0-1/2"
4-19-2011	4-19-PCB-03-EPCS	Exterior 1st course	Pre-cast concrete	ND			0-1/2"
4-19-2011	4-19-PCB-04-EPCS	Exterior 1st course	Pre-cast concrete	ND			0-1/2"
4-19-2011	4-19-PCB-05-EMS	Exterior 1st course	Mortar	ND			0-1/2"
4-19-2011	4-19-PCB-06-EBS	Exterior 1st course	Brick	ND			0-1/2"
4-19-2011	4-19-PCB-08-EBS (1st Course)	Exterior 1st course	Brick	ND			0-1/2"
4-28-2011	4-28-PCB-02-EB2 (2nd Course)	Exterior 2nd course	Brick		ND		4-4 1/2"
4-19-2011	**4-19-PCB-09-EMS (1st Course)**	**Exterior 1st course**	**Mortar**	**1.20**			0-1/2"
4-28-2011	4-28-PCB-01-EM2 (2nd Course)	Exterior 2nd course	Mortar		ND		4-4 1/2"
4-19-2011	4-19-PCB-11-EPCS	Exterior 1st course	Pre-cast concrete	0.88			0-1/2"
4-19-2011	4-19-PCB-12-EBS	Exterior 1st course	Brick	ND			0-1/2"
4-19-2011	4-19-PCB-13-EMS	Exterior 1st course	Mortar	ND			0-1/2"
4-19-2011	4-19-PCB-14-EPCS	Exterior 1st course	Pre-cast concrete	ND			0-1/2"
4-19-2011	4-19-PCB-15-EBS	Exterior 1st course	Brick	ND			0-1/2"
4-19-2011	4-19-PCB-16-EMS	Exterior 1st course	Mortar	ND			0-1/2"
4-19-2011	4-19-PCB-17-EPCS	Exterior 1st course	Pre-cast concrete	ND			0-1/2"
4-19-2011	4-19-PCB-20-EMS	Exterior 1st course	Mortar	ND			0-1/2"
4-19-2011	4-19-PCB-21-EPCS	Exterior 1st course	Pre-cast concrete	ND			0-1/2"
4-19-2011	4-19-PCB-22-EBS	Exterior 1st course	Brick	ND			0-1/2"
4-19-2011	4-19-PCB-25-EBS	Exterior 1st course	Brick	ND			0-1/2"
4-19-2011	4-19-PCB-26-EMS	Exterior 1st course	Mortar	ND			0-1/2"
4-19-2011	4-19-PCB-27-EPCS	Exterior 1st course	Pre-cast concrete	ND			0-1/2"

KEY	ANALYTICAL METHOD
ND = NON DETECTED	SOXHLET EXTRACTION 8082 (Reporting Limit = <1PPM)

*** Bolded sample numbers indicates presence of PCB in excess of 1 PPM**

TABLE II
PCB CONTAINING MATERIALS
SUBSTRATE SUMMARY TABLE
WESTON HIGH SCHOOL
WESTON, CONNECTICUT

SAMPLE DATE	SAMPLE #	SAMPLE LOCATION	SAMPLE DESCRIPTION	RESULT IN PPM			
				COURSE 1	COURSE 2	COURSE 3	DISTANCE FROM SOURCE
SUBSTRATE							
4-19-2011	4-19-PCB-28-EBS	Exterior 1st course	Brick	ND			0-1/2"
4-19-2011	4-19-PCB-29-EMS	Exterior 1st course	Mortar	ND			0-1/2"
4-19-2011	4-19-PCB-30-EPCS	Exterior 1st course	Pre-cast concrete	ND			0-1/2"
4-20-2011	4-20-PCB-31-EBS	Exterior 1st course	Brick	ND			0-1/2"
4-20-2011	4-20-PCB-32-EMS	Exterior 1st course	Mortar	ND			0-1/2"
4-20-2011	4-20-PCB-33-EPCS	Exterior 1st course	Pre-cast concrete	0.77			0-1/2"
4-20-2011	4-20-PCB-34-EBS	Exterior 1st course	Brick	ND			0-1/2"
4-20-2011	4-20-PCB-35-EMS	Exterior 1st course	Mortar	ND			0-1/2"
4-20-2011	4-20-PCB-36-EPCS	Exterior 1st course	Pre-cast concrete	ND			0-1/2"
4-20-2011	**4-20-PCB-39-IBS (1st Course)**	**Interior 1st course**	**Brick**	**0.98**			0-1/2"
4-28-2011	4-28-PCB-04-IB2 (2nd Course)	Interior 2nd course	Brick		ND		4-4 1/2"
4-20-2011	**4-20-PCB-40-IMS (1st Course)**	**Interior 1st course**	**Mortar**	**1.00**			0-1/2"
4-28-2011	4-28-PCB-03-IM2 (2nd Course)	Interior 2nd course	Mortar		0.56		4-4 1/2"
4-20-2011	4-20-PCB-41-IPCS	Interior 1st course	Pre-cast concrete	ND			0-1/2"
4-20-2011	4-20-PCB-42-IBS	Interior 1st course	Brick	ND			0-1/2"
4-20-2011	4-20-PCB-43-IMS	Interior 1st course	Mortar	ND			0-1/2"
4-20-2011	4-20-PCB-44-IPCS	Interior 1st course	Pre-cast concrete	ND			0-1/2"
4-20-2011	4-20-PCB-45-IBS	Interior 1st course	Brick	ND			0-1/2"
4-20-2011	4-20-PCB-46-IMS	Interior 1st course	Mortar	ND			0-1/2"
4-20-2011	4-20-PCB-47-IPCS	Interior 1st course	Pre-cast concrete	ND			0-1/2"
4-20-2011	4-20-PCB-48-IBS	Interior 1st course	Brick	ND			0-1/2"
4-20-2011	4-20-PCB-49-IMS	Interior 1st course	Mortar	ND			0-1/2"
4-20-2011	4-20-PCB-50-IPCS	Interior 1st course	Pre-cast concrete	ND			0-1/2"
4-20-2011	4-20-PCB-51-IBS	Interior 1st course	Brick	ND			0-1/2"

KEY	ANALYTICAL METHOD
ND = NON DETECTED	**SOXHLET EXTRACTION 8082 (Reporting Limit = <1PPM)**

*** Bolded sample numbers indicates presence of PCB in excess of 1 PPM**

TABLE II
PCB CONTAINING MATERIALS
SUBSTRATE SUMMARY TABLE
WESTON HIGH SCHOOL
WESTON, CONNECTICUT

SAMPLE DATE	SAMPLE #	SAMPLE LOCATION	SAMPLE DESCRIPTION	RESULT IN PPM			
				COURSE 1	COURSE 2	COURSE 3	DISTANCE FROM SOURCE
SUBSTRATE							
4-20-2011	4-20-PCB-52-IMS	Interior 1st course	Mortar	0.62			0-1/2"
4-20-2011	4-20-PCB-53-IPCS	Interior 1st course	Pre-cast concrete	ND			0-1/2"
4-20-2011	4-20-PCB-54-IBS	Interior 1st course	Brick	ND			0-1/2"
4-20-2011	4-20-PCB-55-IMS	Interior 1st course	Mortar	ND			0-1/2"
4-20-2011	4-20-PCB-56-IPCS	Interior 1st course	Pre-cast concrete	ND			0-1/2"
4-20-2011	4-20-PCB-57-IBS	Interior 1st course	Brick	ND			0-1/2"
4-20-2011	4-20-PCB-58-IMS	Interior 1st course	Mortar	ND			0-1/2"
4-20-2011	4-20-PCB-59-IPCS	Interior 1st course	Pre-cast concrete	ND			0-1/2"
4-20-2011	4-20-PCB-60-IBS	Interior 1st course	Brick	ND			0-1/2"
4-20-2011	4-20-PCB-61-IMS	Interior 1st course	Mortar	ND			0-1/2"
4-20-2011	4-20-PCB-62-IPCS	Interior 1st course	Pre-cast concrete	ND			0-1/2"
4-28-2011	4-28-PCB-05-IBS	Interior 1st course	Brick	ND			0-1/2"
4-28-2011	4-28-PCB-06-IMS	Interior 1st course	Mortar	ND			0-1/2"
4-28-2011	4-28-PCB-07-IPCS	Interior 1st course	Pre-cast concrete	ND			0-1/2"
4-28-2011	4-28-PCB-08-EBS	Exterior 1st course	Brick	ND			0-1/2"
4-28-2011	4-28-PCB-09-EMS	Exterior 1st course	Mortar	ND			0-1/2"
4-28-2011	4-28-PCB-10-EPCS	Exterior 1st course	Pre-cast concrete	ND			0-1/2"
4-28-2011	4-28-PCB-11-IBS	Interior 1st course	Brick	ND			0-1/2"
4-28-2011	4-28-PCB-12-IMS	Interior 1st course	Mortar	ND			0-1/2"
4-28-2011	**4-28-PCB-13-IPCS**	**Interior 1st course**	**Pre-cast concrete**	**2.10**			0-1/2"
6-18-2011	6-18-PCB-01-IPCC	Interior 2nd course	Pre-cast concrete		ND		6"
4-28-2011	4-28-PCB-14-IBS	Interior 1st course	Brick	ND			0-1/2"
4-28-2011	4-28-PCB-15-IMS	Interior 1st course	Mortar	ND			0-1/2"

KEY	ANALYTICAL METHOD
ND = NON DETECTED	**SOXHLET EXTRACTION 8082 (Reporting Limit = <1PPM)**

*** Bolded sample numbers indicates presence of PCB in excess of 1 PPM**

TABLE II
PCB CONTAINING MATERIALS
SUBSTRATE SUMMARY TABLE
WESTON HIGH SCHOOL
WESTON, CONNECTICUT

SAMPLE DATE	SAMPLE #	SAMPLE LOCATION	SAMPLE DESCRIPTION	RESULT IN PPM			
				COURSE 1	COURSE 2	COURSE 3	DISTANCE FROM SOURCE
SUBSTRATE							
4-28-2011	**4-28-PCB-16-IPCS**	**Interior 1st course**	**Pre-cast concrete**	**1.30**			0-1/2"
6-18-2011	6-18-PCB-05-IPCC	Interior 2nd course	Pre-cast concrete		ND		6"
6-18-2011	6-18-PCB-06-ICMU	Interior 1st course	Pre-cast concrete	ND			0-1/2"
4-28-2011	4-28-PCB-17-EBS	Exterior 1st course	Brick	ND			0-1/2"
4-28-2011	**4-28-PCB-18-EMS**	**Exterior 1st course**	**Mortar**	**1.20**			0-1/2"
6-18-2011	6-18-PCB-09-EM	Interior 2nd course	Mortar		ND		4-4 1/2"
6-18-2011	6-18-PCB-10-EM	Exterior 3rd course	Mortar			ND	8- 8 1/2"
4-28-2011	**4-28-PCB-19-EPCS**	**Exterior 1st course**	**Pre-cast concrete**	**1.10**			0-1/2"
6-18-2011	6-18-PCB-07-EPCC	Exterior 2nd course	Pre-cast concrete		ND		6"
6-18-2011	6-18-PCB-08-EPCC	Exterior 3rd course	Pre-cast concrete			ND	12" - 12 1/2"
4-28-2011	**4-28-PCB-20-IBS**	**Interior 1st course**	**Brick**	**5.20**			0-1/2"
6-18-2011	6-18-PCB-04-IB	Interior 2nd course	Brick		ND		4-4 1/2"
4-28-2011	**4-28-PCB-21-IMS**	**Interior 1st course**	**Mortar**	**7.80**			0-1/2"
6-18-2011	6-18-PCB-03-IM	Interior 2nd course	Mortar		ND		4-4 1/2"
4-28-2011	**4-28-PCB-22-IPCS**	**Interior 1st course**	**Pre-cast concrete**	**6.70**			0-1/2"
6-18-2011	6-18-PCB-02-IPCC	Interior 2nd course	Pre-cast concrete		ND		6"
4-28-2011	4-28-PCB-23-EBS	Exterior 1st course	Brick	ND			0-1/2"
4-28-2011	4-28-PCB-24-EMS	Exterior 1st course	Mortar	ND			0-1/2"
4-28-2011	4-28-PCB-25-EPCS	Exterior 1st course	Pre-cast concrete	ND			0-1/2"
4-28-2011	4-28-PCB-26-IBS	Interior 1st course	Brick	ND			0-1/2"
4-28-2011	4-28-PCB-27-IMS	Interior 1st course	Mortar	ND			0-1/2"
4-28-2011	4-28-PCB-28-IPCS	Interior 1st course	Pre-cast concrete	ND			0-1/2"
KEY			**ANALYTICAL METHOD**				
ND = NON DETECTED			**SOXHLET EXTRACTION 8082 (Reporting Limit = <1PPM)**				
*** Bolded sample numbers indicates presence of PCB in excess of 1 PPM**							

TABLE II
PCB CONTAINING MATERIALS
SUBSTRATE SUMMARY TABLE
WESTON HIGH SCHOOL
WESTON, CONNECTICUT

SAMPLE DATE	SAMPLE #	SAMPLE LOCATION	SAMPLE DESCRIPTION	RESULT IN PPM			
				COURSE 1	COURSE 2	COURSE 3	DISTANCE FROM SOURCE
SUBSTRATE							
4-28-2011	4-28-PCB-29-EBS	Exterior 1st course	Brick	ND			0-1/2"
4-28-2011	4-28-PCB-30-EMS	Exterior 1st course	Mortar	ND			0-1/2"
4-28-2011	4-28-PCB-31-EPCS	Exterior 1st course	Pre-cast concrete	ND			0-1/2"
9-21-2011	9-21-JT-W-01	Wipe sample on exterior on column 2-3" from source	Pre-cast concrete	ND			2" - 3"
9-21-2011	9-21-JT-W-02	Wipe sample on interior on column 2-3" from source	Pre-cast concrete	ND			2" - 3"
9-21-2011	9-21-JT-W-03	Wipe sample on interior on column 2-3" from source	Pre-cast concrete	ND			2" - 3"
9-21-2011	9-21-JT-S-01	Exterior on column 2-3" from source	Pre-cast concrete	ND			2" - 3"
9-21-2011	9-21-JT-S-02	Exterior on column 2-3" from source	Pre-cast concrete	ND			2" - 3"
9-21-2011	**9-21-JT-S-03**	**Interior on column 2-3" from source**	**Pre-cast concrete**	**1.80**			2"-3"
9-21-2011	9-21-JT-S-04	Interior on column 2-3" from source	Pre-cast concrete	ND			2"-3"
9-21-2011	**9-21-JT-S-05**	**Interior 1st course**	**CMU/Mortar**	**1.60**			0-1/2"
9-21-2011	9-21-JT-S-06	Interior 2nd course	CMU/Mortar		0.4		8" - 8 1/2"
KEY			**ANALYTICAL METHOD**				
ND = NON DETECTED			**SOXHLET EXTRACTION 8082 (Reporting Limit = <1PPM)**				
*** Bolded sample numbers indicates presence of PCB in excess of 1 PPM**							

PCB SUBSTRATE MATERIAL RESULTS

PHOENIX

Environmental Laboratories, Inc.
587 East Middle Turnpike, P.O.Box 370, Manchester, CT 06045
Tel. (860) 645-1102 Fax (860) 645-0823

ACCREDITED IN ACCORDANCE WITH nelac NY # 11301

Analysis Report

April 25, 2011

FOR: Attn: Mr. Ashis Roychowdhury
Eagle Environmental Inc.
531 North Main Street
Bristol, CT 06010

Sample Information		Custody Information		Date	Time
Matrix:	SOLID	Collected by:		04/19/11	0:00
Location Code:	EAGLEENV	Received by:	LDF	04/21/11	14:20
Rush Request:	RUSH##	Analyzed by:	see "By" below		
P.O.#:	11-047.1013				

Laboratory Data

SDG ID: GBA22825
Phoenix ID: BA22825

Project ID: TOWN OF WESTON WESTON HIGH SCHOOL

Client ID: 4-19 PCB 01 EBS

Parameter	Result	RL	Units	Date	Time	By	Reference
Percent Solid	100	1	%	04/22/11		JL	E160.3
Extraction for PCB	Completed			04/21/11		QQ/K	SW3540C
PCB (Soxhlet)							
PCB-1016	ND	820	ug/Kg	04/22/11		MH	3540C/8082
PCB-1221	ND	820	ug/Kg	04/22/11		MH	3540C/8082
PCB-1232	ND	820	ug/Kg	04/22/11		MH	3540C/8082
PCB-1242	ND	820	ug/Kg	04/22/11		MH	3540C/8082
PCB-1248	ND	820	ug/Kg	04/22/11		MH	3540C/8082
PCB-1254	ND	820	ug/Kg	04/22/11		MH	3540C/8082
PCB-1260	ND	820	ug/Kg	04/22/11		MH	3540C/8082
PCB-1262	ND	820	ug/Kg	04/22/11		MH	3540C/8082
PCB-1268	ND	820	ug/Kg	04/22/11		MH	3540C/8082
QA/QC Surrogates							
% DCBP	46*		%	04/22/11		MH	3540C/8082
% TCMX	30*		%	04/22/11		MH	3540C/8082

PHOENIX
Environmental Laboratories, Inc.
587 East Middle Turnpike, P.O.Box 370, Manchester, CT 06045
Tel. (860) 645-1102 Fax (860) 645-0823

ACCREDITED IN ACCORDANCE WITH nelac
NY # 11301

Analysis Report

April 25, 2011

FOR: Attn: Mr. Ashis Roychowdhury
Eagle Environmental Inc.
531 North Main Street
Bristol, CT 06010

Sample Information		Custody Information		Date	Time
Matrix:	SOLID	Collected by:		04/19/11	0:00
Location Code:	EAGLEENV	Received by:	LDF	04/21/11	14:20
Rush Request:	RUSH##	Analyzed by:	see "By" below		
P.O.#:	11-047.1013				

Laboratory Data

SDG ID: GBA22825
Phoenix ID: BA22826

Project ID: TOWN OF WESTON WESTON HIGH SCHOOL

Client ID: 4-19 PCB 02 EMS

Parameter	Result	RL	Units	Date	Time	By	Reference
Percent Solid	100	1	%	04/22/11		JL	E160.3
Extraction for PCB	Completed			04/21/11		QQ/K	SW3540C
PCB (Soxhlet)							
PCB-1016	ND	560	ug/Kg	04/22/11		MH	3540C/8082
PCB-1221	ND	560	ug/Kg	04/22/11		MH	3540C/8082
PCB-1232	ND	560	ug/Kg	04/22/11		MH	3540C/8082
PCB-1242	ND	560	ug/Kg	04/22/11		MH	3540C/8082
PCB-1248	ND	560	ug/Kg	04/22/11		MH	3540C/8082
PCB-1254	ND	560	ug/Kg	04/22/11		MH	3540C/8082
PCB-1260	ND	560	ug/Kg	04/22/11		MH	3540C/8082
PCB-1262	ND	560	ug/Kg	04/22/11		MH	3540C/8082
PCB-1268	ND	560	ug/Kg	04/22/11		MH	3540C/8082
QA/QC Surrogates							
% DCBP	52*		%	04/22/11		MH	3540C/8082
% TCMX	32*		%	04/22/11		MH	3540C/8082

PHOENIX
Environmental Laboratories, Inc.
587 East Middle Turnpike, P.O.Box 370, Manchester, CT 06045
Tel. (860) 645-1102 Fax (860) 645-0823

ACCREDITED IN ACCORDANCE WITH nelac NY # 11301

Analysis Report

April 25, 2011

FOR: Attn: Mr. Ashis Roychowdhury
Eagle Environmental Inc.
531 North Main Street
Bristol, CT 06010

Sample Information		Custody Information		Date	Time
Matrix:	SOLID	Collected by:		04/19/11	0:00
Location Code:	EAGLEENV	Received by:	LDF	04/21/11	14:20
Rush Request:	RUSH##	Analyzed by:	see "By" below		
P.O.#:	11-047.1013				

Laboratory Data

SDG ID: GBA22825
Phoenix ID: BA22827

Project ID: TOWN OF WESTON WESTON HIGH SCHOOL

Client ID: 4-19 PCB 03 EPCS

Parameter	Result	RL	Units	Date	Time	By	Reference
Percent Solid	100	1	%	04/22/11		JL	E160.3
Extraction for PCB	Completed			04/21/11		QQ/K	SW3540C
PCB (Soxhlet)							
PCB-1016	ND	520	ug/Kg	04/22/11		MH	3540C/8082
PCB-1221	ND	520	ug/Kg	04/22/11		MH	3540C/8082
PCB-1232	ND	520	ug/Kg	04/22/11		MH	3540C/8082
PCB-1242	ND	520	ug/Kg	04/22/11		MH	3540C/8082
PCB-1248	ND	520	ug/Kg	04/22/11		MH	3540C/8082
PCB-1254	ND	520	ug/Kg	04/22/11		MH	3540C/8082
PCB-1260	ND	520	ug/Kg	04/22/11		MH	3540C/8082
PCB-1262	ND	520	ug/Kg	04/22/11		MH	3540C/8082
PCB-1268	ND	520	ug/Kg	04/22/11		MH	3540C/8082
QA/QC Surrogates							
% DCBP	47*		%	04/22/11		MH	3540C/8082
% TCMX	29*		%	04/22/11		MH	3540C/8082

PHOENIX

Environmental Laboratories, Inc.
587 East Middle Turnpike, P.O.Box 370, Manchester, CT 06045
Tel. (860) 645-1102 Fax (860) 645-0823

ACCREDITED IN ACCORDANCE WITH nelac NY # 11301

Analysis Report

April 25, 2011

FOR: Attn: Mr. Ashis Roychowdhury
Eagle Environmental Inc.
531 North Main Street
Bristol, CT 06010

Sample Information		Custody Information		Date	Time
Matrix:	SOLID	Collected by:		04/19/11	0:00
Location Code:	EAGLEENV	Received by:	LDF	04/21/11	14:20
Rush Request:	RUSH##	Analyzed by:	see "By" below		
P.O.#:	11-047.1013				

Laboratory Data

SDG ID: GBA22825
Phoenix ID: BA22828

Project ID: TOWN OF WESTON WESTON HIGH SCHOOL

Client ID: 4-19 PCB 04 EPCS

Parameter	Result	RL	Units	Date	Time	By	Reference
Percent Solid	100	1	%	04/22/11		JL	E160.3
Extraction for PCB	Completed			04/21/11		QQ/K	SW3540C
PCB (Soxhlet)							
PCB-1016	ND	530	ug/Kg	04/22/11		MH	3540C/8082
PCB-1221	ND	530	ug/Kg	04/22/11		MH	3540C/8082
PCB-1232	ND	530	ug/Kg	04/22/11		MH	3540C/8082
PCB-1242	ND	530	ug/Kg	04/22/11		MH	3540C/8082
PCB-1248	ND	530	ug/Kg	04/22/11		MH	3540C/8082
PCB-1254	ND	530	ug/Kg	04/22/11		MH	3540C/8082
PCB-1260	ND	530	ug/Kg	04/22/11		MH	3540C/8082
PCB-1262	ND	530	ug/Kg	04/22/11		MH	3540C/8082
PCB-1268	ND	530	ug/Kg	04/22/11		MH	3540C/8082
QA/QC Surrogates							
% DCBP	53		%	04/22/11		MH	3540C/8082
% TCMX	54		%	04/22/11		MH	3540C/8082

Comments:

If there are any questions regarding this data, please call Phoenix Client Services at extension 200.

ND=Not detected BDL=Below Detection Level RL=Reporting Level

This report must not be reproduced except in full as defined by the attached chain of custody.

Phyllis Shiller, Laboratory Director
April 26, 2011

Ver 1

PHOENIX
Environmental Laboratories, Inc.
587 East Middle Turnpike, P.O.Box 370, Manchester, CT 06045
Tel. (860) 645-1102 Fax (860) 645-0823

ACCREDITED IN ACCORDANCE WITH nelac NY # 11301

Analysis Report

April 25, 2011

FOR: Attn: Mr. Ashis Roychowdhury
Eagle Environmental Inc.
531 North Main Street
Bristol, CT 06010

Sample Information		Custody Information		Date	Time
Matrix:	SOLID	Collected by:		04/19/11	0:00
Location Code:	EAGLEENV	Received by:	LDF	04/21/11	14:20
Rush Request:	RUSH##	Analyzed by:	see "By" below		
P.O.#:	11-047.1013				

Laboratory Data

SDG ID: GBA22825
Phoenix ID: BA22829

Project ID: TOWN OF WESTON WESTON HIGH SCHOOL

Client ID: 4-19 PCB 05 EMS

Parameter	Result	RL	Units	Date	Time	By	Reference
Percent Solid	100	1	%	04/22/11		JL	E160.3
Extraction for PCB	Completed			04/21/11		QQ/K	SW3540C
PCB (Soxhlet)							
PCB-1016	ND	830	ug/Kg	04/22/11		MH	3540C/8082
PCB-1221	ND	830	ug/Kg	04/22/11		MH	3540C/8082
PCB-1232	ND	830	ug/Kg	04/22/11		MH	3540C/8082
PCB-1242	ND	830	ug/Kg	04/22/11		MH	3540C/8082
PCB-1248	ND	830	ug/Kg	04/22/11		MH	3540C/8082
PCB-1254	ND	830	ug/Kg	04/22/11		MH	3540C/8082
PCB-1260	ND	830	ug/Kg	04/22/11		MH	3540C/8082
PCB-1262	ND	830	ug/Kg	04/22/11		MH	3540C/8082
PCB-1268	ND	830	ug/Kg	04/22/11		MH	3540C/8082
QA/QC Surrogates							
% DCBP	33*		%	04/22/11		MH	3540C/8082
% TCMX	36*		%	04/22/11		MH	3540C/8082

PHOENIX

Environmental Laboratories, Inc.
587 East Middle Turnpike, P.O.Box 370, Manchester, CT 06045
Tel. (860) 645-1102 Fax (860) 645-0823

ACCREDITED IN ACCORDANCE WITH nelac NY # 11301

Analysis Report

April 25, 2011

FOR: Attn: Mr. Ashis Roychowdhury
Eagle Environmental Inc.
531 North Main Street
Bristol, CT 06010

Sample Information		Custody Information		Date	Time
Matrix:	SOLID	Collected by:		04/19/11	0:00
Location Code:	EAGLEENV	Received by:	LDF	04/21/11	14:20
Rush Request:	RUSH##	Analyzed by:	see "By" below		
P.O.#:	11-047.1013				

Laboratory Data

SDG ID: GBA22825
Phoenix ID: BA22830

Project ID: TOWN OF WESTON WESTON HIGH SCHOOL

Client ID: 4-19 PCB 06 EBS

Parameter	Result	RL	Units	Date	Time	By	Reference
Percent Solid	100	1	%	04/22/11		JL	E160.3
Extraction for PCB	Completed			04/21/11		QQ/K	SW3540C
PCB (Soxhlet)							
PCB-1016	ND	950	ug/Kg	04/22/11		MH	3540C/8082
PCB-1221	ND	950	ug/Kg	04/22/11		MH	3540C/8082
PCB-1232	ND	950	ug/Kg	04/22/11		MH	3540C/8082
PCB-1242	ND	950	ug/Kg	04/22/11		MH	3540C/8082
PCB-1248	ND	950	ug/Kg	04/22/11		MH	3540C/8082
PCB-1254	ND	950	ug/Kg	04/22/11		MH	3540C/8082
PCB-1260	ND	950	ug/Kg	04/22/11		MH	3540C/8082
PCB-1262	ND	950	ug/Kg	04/22/11		MH	3540C/8082
PCB-1268	ND	950	ug/Kg	04/22/11		MH	3540C/8082
QA/QC Surrogates							
% DCBP	55		%	04/22/11		MH	3540C/8082
% TCMX	54		%	04/22/11		MH	3540C/8082

Comments:

If there are any questions regarding this data, please call Phoenix Client Services at extension 200.

ND=Not detected BDL=Below Detection Level RL=Reporting Level

This report must not be reproduced except in full as defined by the attached chain of custody.

Phyllis Shiller, Laboratory Director
April 26, 2011

PHOENIX

Environmental Laboratories, Inc.
587 East Middle Turnpike, P.O.Box 370, Manchester, CT 06045
Tel. (860) 645-1102 Fax (860) 645-0823

ACCREDITED IN ACCORDANCE WITH nelac NY # 11301

Analysis Report

April 25, 2011

FOR: Attn: Mr. Ashis Roychowdhury
Eagle Environmental Inc.
531 North Main Street
Bristol, CT 06010

Sample Information		Custody Information		Date	Time
Matrix:	SOLID	Collected by:		04/19/11	0:00
Location Code:	EAGLEENV	Received by:	LDF	04/21/11	14:20
Rush Request:	RUSH##	Analyzed by:	see "By" below		
P.O.#:	11-047.1013				

Laboratory Data

SDG ID: GBA22825
Phoenix ID: BA22831

Project ID: TOWN OF WESTON WESTON HIGH SCHOOL

Client ID: 4-19 PCB 08 EBS

Parameter	Result	RL	Units	Date	Time	By	Reference
Percent Solid	100	1	%	04/22/11		JL	E160.3
Extraction for PCB	Completed			04/21/11		QQ/K	SW3540C
PCB (Soxhlet)							
PCB-1016	ND	910	ug/Kg	04/22/11		MH	3540C/8082
PCB-1221	ND	910	ug/Kg	04/22/11		MH	3540C/8082
PCB-1232	ND	910	ug/Kg	04/22/11		MH	3540C/8082
PCB-1242	ND	910	ug/Kg	04/22/11		MH	3540C/8082
PCB-1248	ND	910	ug/Kg	04/22/11		MH	3540C/8082
PCB-1254	ND	910	ug/Kg	04/22/11		MH	3540C/8082
PCB-1260	ND	910	ug/Kg	04/22/11		MH	3540C/8082
PCB-1262	ND	910	ug/Kg	04/22/11		MH	3540C/8082
PCB-1268	ND	910	ug/Kg	04/22/11		MH	3540C/8082
QA/QC Surrogates							
% DCBP	55		%	04/22/11		MH	3540C/8082
% TCMX	55		%	04/22/11		MH	3540C/8082

Comments:

If there are any questions regarding this data, please call Phoenix Client Services at extension 200.

ND=Not detected BDL=Below Detection Level RL=Reporting Level

This report must not be reproduced except in full as defined by the attached chain of custody.

Phyllis Shiller, Laboratory Director
April 26, 2011

Ver 1

PHOENIX

Environmental Laboratories, Inc.
587 East Middle Turnpike, P.O.Box 370, Manchester, CT 06045
Tel. (860) 645-1102 Fax (860) 645-0823

ACCREDITED IN ACCORDANCE WITH nelac NY # 11301

Analysis Report

May 04, 2011

FOR: Attn: Ashis Roychowdhury
Eagle Environmental Inc.
531 North Main Street
Bristol, CT 06010

Sample Information		Custody Information		Date	Time
Matrix:	SOLID	Collected by:		04/28/11	0:00
Location Code:	EAGLEENV	Received by:	LB	04/29/11	16:57
Rush Request:	RUSH##	Analyzed by:	see "By" below		
P.O.#:	11-047.10B				

Laboratory Data

SDG ID: GBA26497
Phoenix ID: BA26498

Project ID: WESTON HIGH SCHOOL

Client ID: 4-28-PCB-02-EB2

Parameter	Result	RL	Units	Date	Time	By	Reference
Percent Solid	100	1	%	05/02/11		JL	E160.3
Extraction for PCB	Completed			05/02/11		TB/K	SW3540C
PCB (Soxhlet)							
PCB-1016	ND	510	ug/Kg	05/03/11		MH	3540C/8082
PCB-1221	ND	510	ug/Kg	05/03/11		MH	3540C/8082
PCB-1232	ND	510	ug/Kg	05/03/11		MH	3540C/8082
PCB-1242	ND	510	ug/Kg	05/03/11		MH	3540C/8082
PCB-1248	ND	510	ug/Kg	05/03/11		MH	3540C/8082
PCB-1254	ND	510	ug/Kg	05/03/11		MH	3540C/8082
PCB-1260	ND	510	ug/Kg	05/03/11		MH	3540C/8082
PCB-1262	ND	510	ug/Kg	05/03/11		MH	3540C/8082
PCB-1268	ND	510	ug/Kg	05/03/11		MH	3540C/8082
QA/QC Surrogates							
% DCBP	74		%	05/03/11		MH	3540C/8082
% TCMX	46		%	05/03/11		MH	3540C/8082

Comments:

If there are any questions regarding this data, please call Phoenix Client Services at extension 200.

ND=Not detected BDL=Below Detection Level RL=Reporting Level

This report must not be reproduced except in full as defined by the attached chain of custody.

Phyllis Shiller, Laboratory Director
May 05, 2011

Ver 1

PHOENIX
Environmental Laboratories, Inc.
587 East Middle Turnpike, P.O.Box 370, Manchester, CT 06045
Tel. (860) 645-1102 Fax (860) 645-0823

ACCREDITED IN ACCORDANCE WITH nelac NY # 11301

Analysis Report

April 25, 2011

FOR: Attn: Mr. Ashis Roychowdhury
Eagle Environmental Inc.
531 North Main Street
Bristol, CT 06010

Sample Information		Custody Information		Date	Time
Matrix:	SOLID	Collected by:		04/19/11	0:00
Location Code:	EAGLEENV	Received by:	LDF	04/21/11	14:20
Rush Request:	RUSH##	Analyzed by:	see "By" below		
P.O.#:	11-047.1013				

Laboratory Data

SDG ID: GBA22825
Phoenix ID: BA22832

Project ID: TOWN OF WESTON WESTON HIGH SCHOOL

Client ID: 4-19 PCB 09 EMS

Parameter	Result	RL	Units	Date	Time	By	Reference
Percent Solid	100	1	%	04/22/11		JL	E160.3
Extraction for PCB	Completed			04/21/11		QQ/K	SW3540C
PCB (Soxhlet)							
PCB-1016	ND	770	ug/Kg	04/22/11		MH	3540C/8082
PCB-1221	ND	770	ug/Kg	04/22/11		MH	3540C/8082
PCB-1232	ND	770	ug/Kg	04/22/11		MH	3540C/8082
PCB-1242	ND	770	ug/Kg	04/22/11		MH	3540C/8082
PCB-1248	ND	770	ug/Kg	04/22/11		MH	3540C/8082
PCB-1254	1200	770	ug/Kg	04/22/11		MH	3540C/8082
PCB-1260	ND	770	ug/Kg	04/22/11		MH	3540C/8082
PCB-1262	ND	770	ug/Kg	04/22/11		MH	3540C/8082
PCB-1268	ND	770	ug/Kg	04/22/11		MH	3540C/8082
QA/QC Surrogates							
% DCBP	39*		%	04/22/11		MH	3540C/8082
% TCMX	39*		%	04/22/11		MH	3540C/8082

PHOENIX

Environmental Laboratories, Inc.
587 East Middle Turnpike, P.O.Box 370, Manchester, CT 06045
Tel. (860) 645-1102 Fax (860) 645-0823

ACCREDITED IN ACCORDANCE WITH nelac NY # 11301

Analysis Report

May 04, 2011

FOR: Attn: Ashis Roychowdhury
Eagle Environmental Inc.
531 North Main Street
Bristol, CT 06010

Sample Information		Custody Information		Date	Time
Matrix:	SOLID	Collected by:		04/28/11	0:00
Location Code:	EAGLEENV	Received by:	LB	04/29/11	16:57
Rush Request:	RUSH##	Analyzed by:	see "By" below		
P.O.#:	11-047.10B				

Laboratory Data

SDG ID: GBA26497
Phoenix ID: BA26497

Project ID: WESTON HIGH SCHOOL

Client ID: 4-28-PCB-01 EM2

Parameter	Result	RL	Units	Date	Time	By	Reference
Percent Solid	100	1	%	05/02/11		JL	E160.3
Extraction for PCB	Completed			05/02/11		TB/K	SW3540C
PCB (Soxhlet)							
PCB-1016	ND	650	ug/Kg	05/03/11		MH	3540C/8082
PCB-1221	ND	650	ug/Kg	05/03/11		MH	3540C/8082
PCB-1232	ND	650	ug/Kg	05/03/11		MH	3540C/8082
PCB-1242	ND	650	ug/Kg	05/03/11		MH	3540C/8082
PCB-1248	ND	650	ug/Kg	05/03/11		MH	3540C/8082
PCB-1254	ND	650	ug/Kg	05/03/11		MH	3540C/8082
PCB-1260	ND	650	ug/Kg	05/03/11		MH	3540C/8082
PCB-1262	ND	650	ug/Kg	05/03/11		MH	3540C/8082
PCB-1268	ND	650	ug/Kg	05/03/11		MH	3540C/8082
QA/QC Surrogates							
% DCBP	92		%	05/03/11		MH	3540C/8082
% TCMX	65		%	05/03/11		MH	3540C/8082

Comments:

If there are any questions regarding this data, please call Phoenix Client Services at extension 200.

ND=Not detected BDL=Below Detection Level RL=Reporting Level

This report must not be reproduced except in full as defined by the attached chain of custody.

Phyllis Shiller, Laboratory Director
May 05, 2011

Ver 1

PHOENIX
Environmental Laboratories, Inc.
587 East Middle Turnpike, P.O.Box 370, Manchester, CT 06045
Tel. (860) 645-1102 Fax (860) 645-0823

ACCREDITED IN ACCORDANCE WITH nelac NY # 11301

Analysis Report

April 25, 2011

FOR: Attn: Mr. Ashis Roychowdhury
Eagle Environmental Inc.
531 North Main Street
Bristol, CT 06010

Sample Information		Custody Information		Date	Time
Matrix:	SOLID	Collected by:		04/19/11	0:00
Location Code:	EAGLEENV	Received by:	LDF	04/21/11	14:20
Rush Request:	RUSH##	Analyzed by:	see "By" below		
P.O.#:	11-047.1013				

Laboratory Data

SDG ID: GBA22825
Phoenix ID: BA22833

Project ID: TOWN OF WESTON WESTON HIGH SCHOOL

Client ID: 4-19 PCB 11 EPCS

Parameter	Result	RL	Units	Date	Time	By	Reference
Percent Solid	100	1	%	04/22/11		JL	E160.3
Extraction for PCB	Completed			04/21/11		QQ/K	SW3540C
PCB (Soxhlet)							
PCB-1016	ND	540	ug/Kg	04/22/11		MH	3540C/8082
PCB-1221	ND	540	ug/Kg	04/22/11		MH	3540C/8082
PCB-1232	ND	540	ug/Kg	04/22/11		MH	3540C/8082
PCB-1242	ND	540	ug/Kg	04/22/11		MH	3540C/8082
PCB-1248	ND	540	ug/Kg	04/22/11		MH	3540C/8082
PCB-1254	880	540	ug/Kg	04/22/11		MH	3540C/8082
PCB-1260	ND	540	ug/Kg	04/22/11		MH	3540C/8082
PCB-1262	ND	540	ug/Kg	04/22/11		MH	3540C/8082
PCB-1268	ND	540	ug/Kg	04/22/11		MH	3540C/8082
QA/QC Surrogates							
% DCBP	37*		%	04/22/11		MH	3540C/8082
% TCMX	36*		%	04/22/11		MH	3540C/8082

PHOENIX

Environmental Laboratories, Inc.
587 East Middle Turnpike, P.O.Box 370, Manchester, CT 06045
Tel. (860) 645-1102 Fax (860) 645-0823

ACCREDITED IN ACCORDANCE WITH nelac NY # 11301

Analysis Report

April 25, 2011

FOR: Attn: Mr. Ashis Roychowdhury
Eagle Environmental Inc.
531 North Main Street
Bristol, CT 06010

Sample Information		Custody Information		Date	Time
Matrix:	SOLID	Collected by:		04/19/11	0:00
Location Code:	EAGLEENV	Received by:	LDF	04/21/11	14:20
Rush Request:	RUSH##	Analyzed by:	see "By" below		
P.O.#:	11-047.1013				

Laboratory Data

SDG ID: GBA22825
Phoenix ID: BA22834

Project ID: TOWN OF WESTON WESTON HIGH SCHOOL

Client ID: 4-19 PCB 12 EBS

Parameter	Result	RL	Units	Date	Time	By	Reference
Percent Solid	100	1	%	04/22/11		JL	E160.3
Extraction for PCB	Completed			04/21/11		QQ/K	SW3540C
PCB (Soxhlet)							
PCB-1016	ND	610	ug/Kg	04/22/11		MH	3540C/8082
PCB-1221	ND	610	ug/Kg	04/22/11		MH	3540C/8082
PCB-1232	ND	610	ug/Kg	04/22/11		MH	3540C/8082
PCB-1242	ND	610	ug/Kg	04/22/11		MH	3540C/8082
PCB-1248	ND	610	ug/Kg	04/22/11		MH	3540C/8082
PCB-1254	ND	610	ug/Kg	04/22/11		MH	3540C/8082
PCB-1260	ND	610	ug/Kg	04/22/11		MH	3540C/8082
PCB-1262	ND	610	ug/Kg	04/22/11		MH	3540C/8082
PCB-1268	ND	610	ug/Kg	04/22/11		MH	3540C/8082
QA/QC Surrogates							
% DCBP	56		%	04/22/11		MH	3540C/8082
% TCMX	58		%	04/22/11		MH	3540C/8082

Comments:

If there are any questions regarding this data, please call Phoenix Client Services at extension 200.

ND=Not detected BDL=Below Detection Level RL=Reporting Level

This report must not be reproduced except in full as defined by the attached chain of custody.

Phyllis Shiller, Laboratory Director
April 26, 2011

Ver 1

PHOENIX
Environmental Laboratories, Inc.
587 East Middle Turnpike, P.O.Box 370, Manchester, CT 06045
Tel. (860) 645-1102 Fax (860) 645-0823

ACCREDITED IN ACCORDANCE WITH nelac NY # 11301

Analysis Report

April 25, 2011

FOR: Attn: Mr. Ashis Roychowdhury
Eagle Environmental Inc.
531 North Main Street
Bristol, CT 06010

Sample Information		Custody Information		Date	Time
Matrix:	SOLID	Collected by:		04/19/11	0:00
Location Code:	EAGLEENV	Received by:	LDF	04/21/11	14:20
Rush Request:	RUSH##	Analyzed by:	see "By" below		
P.O.#:	11-047.1013				

Laboratory Data

SDG ID: GBA22825
Phoenix ID: BA22835

Project ID: TOWN OF WESTON WESTON HIGH SCHOOL

Client ID: 4-19 PCB 13 EMS

Parameter	Result	RL	Units	Date	Time	By	Reference
Percent Solid	100	1	%	04/22/11		JL	E160.3
Extraction for PCB	Completed			04/21/11		QQ/K	SW3540C
PCB (Soxhlet)							
PCB-1016	ND	620	ug/Kg	04/22/11		MH	3540C/8082
PCB-1221	ND	620	ug/Kg	04/22/11		MH	3540C/8082
PCB-1232	ND	620	ug/Kg	04/22/11		MH	3540C/8082
PCB-1242	ND	620	ug/Kg	04/22/11		MH	3540C/8082
PCB-1248	ND	620	ug/Kg	04/22/11		MH	3540C/8082
PCB-1254	ND	620	ug/Kg	04/22/11		MH	3540C/8082
PCB-1260	ND	620	ug/Kg	04/22/11		MH	3540C/8082
PCB-1262	ND	620	ug/Kg	04/22/11		MH	3540C/8082
PCB-1268	ND	620	ug/Kg	04/22/11		MH	3540C/8082
QA/QC Surrogates							
% DCBP	34*		%	04/22/11		MH	3540C/8082
% TCMX	34*		%	04/22/11		MH	3540C/8082

PHOENIX
Environmental Laboratories, Inc.
587 East Middle Turnpike, P.O.Box 370, Manchester, CT 06045
Tel. (860) 645-1102 Fax (860) 645-0823

ACCREDITED IN ACCORDANCE WITH nelac
NY # 11301

Analysis Report

April 25, 2011

FOR: Attn: Mr. Ashis Roychowdhury
Eagle Environmental Inc.
531 North Main Street
Bristol, CT 06010

Sample Information		Custody Information		Date	Time
Matrix:	SOLID	Collected by:		04/19/11	0:00
Location Code:	EAGLEENV	Received by:	LDF	04/21/11	14:20
Rush Request:	RUSH##	Analyzed by:	see "By" below		
P.O.#:	11-047.1013				

Laboratory Data

SDG ID: GBA22825
Phoenix ID: BA22836

Project ID: TOWN OF WESTON WESTON HIGH SCHOOL

Client ID: 4-19 PCB 14 EPCS

Parameter	Result	RL	Units	Date	Time	By	Reference
Percent Solid	100	1	%	04/22/11		JL	E160.3
Extraction for PCB	Completed			04/21/11		QQ/K	SW3540C
PCB (Soxhlet)							
PCB-1016	ND	750	ug/Kg	04/22/11		MH	3540C/8082
PCB-1221	ND	750	ug/Kg	04/22/11		MH	3540C/8082
PCB-1232	ND	750	ug/Kg	04/22/11		MH	3540C/8082
PCB-1242	ND	750	ug/Kg	04/22/11		MH	3540C/8082
PCB-1248	ND	750	ug/Kg	04/22/11		MH	3540C/8082
PCB-1254	ND	750	ug/Kg	04/22/11		MH	3540C/8082
PCB-1260	ND	750	ug/Kg	04/22/11		MH	3540C/8082
PCB-1262	ND	750	ug/Kg	04/22/11		MH	3540C/8082
PCB-1268	ND	750	ug/Kg	04/22/11		MH	3540C/8082
QA/QC Surrogates							
% DCBP	33*		%	04/22/11		MH	3540C/8082
% TCMX	34*		%	04/22/11		MH	3540C/8082

PHOENIX
Environmental Laboratories, Inc.
587 East Middle Turnpike, P.O.Box 370, Manchester, CT 06045
Tel. (860) 645-1102 Fax (860) 645-0823

ACCREDITED IN ACCORDANCE WITH nelac
NY # 11301

Analysis Report

April 25, 2011

FOR: Attn: Mr. Ashis Roychowdhury
Eagle Environmental Inc.
531 North Main Street
Bristol, CT 06010

Sample Information		Custody Information		Date	Time
Matrix:	SOLID	Collected by:		04/19/11	0:00
Location Code:	EAGLEENV	Received by:	LDF	04/21/11	14:20
Rush Request:	RUSH##	Analyzed by:	see "By" below		
P.O.#:	11-047.1013				

Laboratory Data

SDG ID: GBA22825
Phoenix ID: BA22837

Project ID: TOWN OF WESTON WESTON HIGH SCHOOL

Client ID: 4-19 PCB 15 EBS

Parameter	Result	RL	Units	Date	Time	By	Reference
Percent Solid	100	1	%	04/22/11		JL	E160.3
Extraction for PCB	Completed			04/21/11		QQ/K	SW3540C
PCB (Soxhlet)							
PCB-1016	ND	830	ug/Kg	04/22/11		MH	3540C/8082
PCB-1221	ND	830	ug/Kg	04/22/11		MH	3540C/8082
PCB-1232	ND	830	ug/Kg	04/22/11		MH	3540C/8082
PCB-1242	ND	830	ug/Kg	04/22/11		MH	3540C/8082
PCB-1248	ND	830	ug/Kg	04/22/11		MH	3540C/8082
PCB-1254	ND	830	ug/Kg	04/22/11		MH	3540C/8082
PCB-1260	ND	830	ug/Kg	04/22/11		MH	3540C/8082
PCB-1262	ND	830	ug/Kg	04/22/11		MH	3540C/8082
PCB-1268	ND	830	ug/Kg	04/22/11		MH	3540C/8082
QA/QC Surrogates							
% DCBP	90		%	04/22/11		MH	3540C/8082
% TCMX	88		%	04/22/11		MH	3540C/8082

Comments:

If there are any questions regarding this data, please call Phoenix Client Services at extension 200.

ND=Not detected BDL=Below Detection Level RL=Reporting Level

This report must not be reproduced except in full as defined by the attached chain of custody.

Phyllis Shiller, Laboratory Director
April 26, 2011

PHOENIX

Environmental Laboratories, Inc.
587 East Middle Turnpike, P.O.Box 370, Manchester, CT 06045
Tel. (860) 645-1102 Fax (860) 645-0823

ACCREDITED IN ACCORDANCE WITH nelac NY # 11301

Analysis Report

April 25, 2011

FOR: Attn: Mr. Ashis Roychowdhury
Eagle Environmental Inc.
531 North Main Street
Bristol, CT 06010

Sample Information		Custody Information		Date	Time
Matrix:	SOLID	Collected by:		04/19/11	0:00
Location Code:	EAGLEENV	Received by:	LDF	04/21/11	14:20
Rush Request:	RUSH##	Analyzed by:	see "By" below		
P.O.#:	11-047.1013				

Laboratory Data

SDG ID: GBA22825
Phoenix ID: BA22838

Project ID: TOWN OF WESTON WESTON HIGH SCHOOL

Client ID: 4-19 PCB 16 EMS

Parameter	Result	RL	Units	Date	Time	By	Reference
Percent Solid	100	1	%	04/22/11		JL	E160.3
Extraction for PCB	Completed			04/21/11		QQ/K	SW3540C
PCB (Soxhlet)							
PCB-1016	ND	880	ug/Kg	04/22/11		MH	3540C/8082
PCB-1221	ND	880	ug/Kg	04/22/11		MH	3540C/8082
PCB-1232	ND	880	ug/Kg	04/22/11		MH	3540C/8082
PCB-1242	ND	880	ug/Kg	04/22/11		MH	3540C/8082
PCB-1248	ND	880	ug/Kg	04/22/11		MH	3540C/8082
PCB-1254	ND	880	ug/Kg	04/22/11		MH	3540C/8082
PCB-1260	ND	880	ug/Kg	04/22/11		MH	3540C/8082
PCB-1262	ND	880	ug/Kg	04/22/11		MH	3540C/8082
PCB-1268	ND	880	ug/Kg	04/22/11		MH	3540C/8082
QA/QC Surrogates							
% DCBP	52		%	04/22/11		MH	3540C/8082
% TCMX	54		%	04/22/11		MH	3540C/8082

Comments:

If there are any questions regarding this data, please call Phoenix Client Services at extension 200.

ND=Not detected BDL=Below Detection Level RL=Reporting Level

This report must not be reproduced except in full as defined by the attached chain of custody.

Phyllis Shiller

Phyllis Shiller, Laboratory Director
April 26, 2011

Ver 1

PHOENIX

Environmental Laboratories, Inc.
587 East Middle Turnpike, P.O.Box 370, Manchester, CT 06045
Tel. (860) 645-1102 Fax (860) 645-0823

ACCREDITED IN ACCORDANCE WITH nelac NY # 11301

Analysis Report

April 25, 2011

FOR: Attn: Mr. Ashis Roychowdhury
Eagle Environmental Inc.
531 North Main Street
Bristol, CT 06010

Sample Information		Custody Information		Date	Time
Matrix:	SOLID	Collected by:		04/19/11	0:00
Location Code:	EAGLEENV	Received by:	LDF	04/21/11	14:20
Rush Request:	RUSH##	Analyzed by:	see "By" below		
P.O.#:	11-047.1013				

Laboratory Data

SDG ID: GBA22825
Phoenix ID: BA22839

Project ID: TOWN OF WESTON WESTON HIGH SCHOOL

Client ID: 4-19 PCB 17 EPCS

Parameter	Result	RL	Units	Date	Time	By	Reference
Percent Solid	100	1	%	04/22/11		JL	E160.3
Extraction for PCB	Completed			04/21/11		QQ/K	SW3540C
PCB (Soxhlet)							
PCB-1016	ND	640	ug/Kg	04/22/11		MH	3540C/8082
PCB-1221	ND	640	ug/Kg	04/22/11		MH	3540C/8082
PCB-1232	ND	640	ug/Kg	04/22/11		MH	3540C/8082
PCB-1242	ND	640	ug/Kg	04/22/11		MH	3540C/8082
PCB-1248	ND	640	ug/Kg	04/22/11		MH	3540C/8082
PCB-1254	ND	640	ug/Kg	04/22/11		MH	3540C/8082
PCB-1260	ND	640	ug/Kg	04/22/11		MH	3540C/8082
PCB-1262	ND	640	ug/Kg	04/22/11		MH	3540C/8082
PCB-1268	ND	640	ug/Kg	04/22/11		MH	3540C/8082
QA/QC Surrogates							
% DCBP	32*		%	04/22/11		MH	3540C/8082
% TCMX	34*		%	04/22/11		MH	3540C/8082

PHOENIX

Environmental Laboratories, Inc.
587 East Middle Turnpike, P.O.Box 370, Manchester, CT 06045
Tel. (860) 645-1102 Fax (860) 645-0823

ACCREDITED IN ACCORDANCE WITH nelac NY # 11301

Analysis Report

April 25, 2011

FOR: Attn: Mr. Ashis Roychowdhury
Eagle Environmental Inc.
531 North Main Street
Bristol, CT 06010

Sample Information		Custody Information		Date	Time
Matrix:	SOLID	Collected by:		04/19/11	0:00
Location Code:	EAGLEENV	Received by:	LDF	04/21/11	14:20
Rush Request:	RUSH##	Analyzed by:	see "By" below		
P.O.#:	11-047.1013				

Laboratory Data

SDG ID: GBA22825
Phoenix ID: BA22840

Project ID: TOWN OF WESTON WESTON HIGH SCHOOL

Client ID: 4-19 PCB 20 EMS

Parameter	Result	RL	Units	Date	Time	By	Reference
Percent Solid	100	1	%	04/22/11		JL	E160.3
Extraction for PCB	Completed			04/21/11		QQ/K	SW3540C
PCB (Soxhlet)							
PCB-1016	ND	1100	ug/Kg	04/22/11		MH	3540C/8082
PCB-1221	ND	1100	ug/Kg	04/22/11		MH	3540C/8082
PCB-1232	ND	1100	ug/Kg	04/22/11		MH	3540C/8082
PCB-1242	ND	1100	ug/Kg	04/22/11		MH	3540C/8082
PCB-1248	ND	1100	ug/Kg	04/22/11		MH	3540C/8082
PCB-1254	ND	1100	ug/Kg	04/22/11		MH	3540C/8082
PCB-1260	ND	1100	ug/Kg	04/22/11		MH	3540C/8082
PCB-1262	ND	1100	ug/Kg	04/22/11		MH	3540C/8082
PCB-1268	ND	1100	ug/Kg	04/22/11		MH	3540C/8082
QA/QC Surrogates							
% DCBP	32*		%	04/22/11		MH	3540C/8082
% TCMX	34*		%	04/22/11		MH	3540C/8082

PHOENIX

Environmental Laboratories, Inc.
587 East Middle Turnpike, P.O.Box 370, Manchester, CT 06045
Tel. (860) 645-1102 Fax (860) 645-0823

ACCREDITED IN ACCORDANCE WITH nelac NY # 11301

Analysis Report

April 25, 2011

FOR: Attn: Mr. Ashis Roychowdhury
Eagle Environmental Inc.
531 North Main Street
Bristol, CT 06010

Sample Information		Custody Information		Date	Time
Matrix:	SOLID	Collected by:		04/19/11	0:00
Location Code:	EAGLEENV	Received by:	LDF	04/21/11	14:20
Rush Request:	RUSH##	Analyzed by:	see "By" below		
P.O.#:	11-047.1013				

Laboratory Data

SDG ID: GBA22825
Phoenix ID: BA22841

Project ID: TOWN OF WESTON WESTON HIGH SCHOOL

Client ID: 4-19 PCB 21 EPCS

Parameter	Result	RL	Units	Date	Time	By	Reference
Percent Solid	100	1	%	04/22/11		JL	E160.3
Extraction for PCB	Completed			04/21/11		QQ/K	SW3540C
PCB (Soxhlet)							
PCB-1016	ND	830	ug/Kg	04/22/11		MH	3540C/8082
PCB-1221	ND	830	ug/Kg	04/22/11		MH	3540C/8082
PCB-1232	ND	830	ug/Kg	04/22/11		MH	3540C/8082
PCB-1242	ND	830	ug/Kg	04/22/11		MH	3540C/8082
PCB-1248	ND	830	ug/Kg	04/22/11		MH	3540C/8082
PCB-1254	ND	830	ug/Kg	04/22/11		MH	3540C/8082
PCB-1260	ND	830	ug/Kg	04/22/11		MH	3540C/8082
PCB-1262	ND	830	ug/Kg	04/22/11		MH	3540C/8082
PCB-1268	ND	830	ug/Kg	04/22/11		MH	3540C/8082
QA/QC Surrogates							
% DCBP	50		%	04/22/11		MH	3540C/8082
% TCMX	54		%	04/22/11		MH	3540C/8082

Comments:

If there are any questions regarding this data, please call Phoenix Client Services at extension 200.

ND=Not detected BDL=Below Detection Level RL=Reporting Level

This report must not be reproduced except in full as defined by the attached chain of custody.

Phyllis Shiller, Laboratory Director
April 26, 2011

Ver 1

PHOENIX

Environmental Laboratories, Inc.
587 East Middle Turnpike, P.O.Box 370, Manchester, CT 06045
Tel. (860) 645-1102 Fax (860) 645-0823

ACCREDITED IN ACCORDANCE WITH nelac
NY # 11301

Analysis Report

April 25, 2011

FOR: Attn: Mr. Ashis Roychowdhury
Eagle Environmental Inc.
531 North Main Street
Bristol, CT 06010

Sample Information		Custody Information		Date	Time
Matrix:	SOLID	Collected by:		04/19/11	0:00
Location Code:	EAGLEENV	Received by:	LDF	04/21/11	14:20
Rush Request:	RUSH##	Analyzed by:	see "By" below		
P.O.#:	11-047.1013				

Laboratory Data

SDG ID: GBA22825
Phoenix ID: BA22842

Project ID: TOWN OF WESTON WESTON HIGH SCHOOL

Client ID: 4-19 PCB 22 EBS

Parameter	Result	RL	Units	Date	Time	By	Reference
Percent Solid	100	1	%	04/22/11		JL	E160.3
Extraction for PCB	Completed			04/21/11		QQ/K	SW3540C
PCB (Soxhlet)							
PCB-1016	ND	850	ug/Kg	04/22/11		MH	3540C/8082
PCB-1221	ND	850	ug/Kg	04/22/11		MH	3540C/8082
PCB-1232	ND	850	ug/Kg	04/22/11		MH	3540C/8082
PCB-1242	ND	850	ug/Kg	04/22/11		MH	3540C/8082
PCB-1248	ND	850	ug/Kg	04/22/11		MH	3540C/8082
PCB-1254	ND	850	ug/Kg	04/22/11		MH	3540C/8082
PCB-1260	ND	850	ug/Kg	04/22/11		MH	3540C/8082
PCB-1262	ND	850	ug/Kg	04/22/11		MH	3540C/8082
PCB-1268	ND	850	ug/Kg	04/22/11		MH	3540C/8082
QA/QC Surrogates							
% DCBP	57		%	04/22/11		MH	3540C/8082
% TCMX	58		%	04/22/11		MH	3540C/8082

Comments:

If there are any questions regarding this data, please call Phoenix Client Services at extension 200.

ND=Not detected BDL=Below Detection Level RL=Reporting Level

This report must not be reproduced except in full as defined by the attached chain of custody.

Phyllis Shiller

Phyllis Shiller, Laboratory Director
April 26, 2011

Ver 1

PHOENIX
Environmental Laboratories, Inc.
587 East Middle Turnpike, P.O.Box 370, Manchester, CT 06045
Tel. (860) 645-1102 Fax (860) 645-0823

ACCREDITED IN ACCORDANCE WITH nelac NY # 11301

Analysis Report

April 25, 2011

FOR: Attn: Mr. Ashis Roychowdhury
Eagle Environmental Inc.
531 North Main Street
Bristol, CT 06010

Sample Information		Custody Information		Date	Time
Matrix:	SOLID	Collected by:		04/19/11	0:00
Location Code:	EAGLEENV	Received by:	LDF	04/21/11	14:20
Rush Request:	RUSH##	Analyzed by:	see "By" below		
P.O.#:	11-047.1013				

Laboratory Data

SDG ID: GBA22825
Phoenix ID: BA22843

Project ID: TOWN OF WESTON WESTON HIGH SCHOOL

Client ID: 4-19 PCB 25 EBS

Parameter	Result	RL	Units	Date	Time	By	Reference
Percent Solid	100	1	%	04/22/11		JL	E160.3
Extraction for PCB	Completed			04/21/11		QQ/K	SW3540C
PCB (Soxhlet)							
PCB-1016	ND	460	ug/Kg	04/22/11		MH	3540C/8082
PCB-1221	ND	460	ug/Kg	04/22/11		MH	3540C/8082
PCB-1232	ND	460	ug/Kg	04/22/11		MH	3540C/8082
PCB-1242	ND	460	ug/Kg	04/22/11		MH	3540C/8082
PCB-1248	ND	460	ug/Kg	04/22/11		MH	3540C/8082
PCB-1254	ND	460	ug/Kg	04/22/11		MH	3540C/8082
PCB-1260	ND	460	ug/Kg	04/22/11		MH	3540C/8082
PCB-1262	ND	460	ug/Kg	04/22/11		MH	3540C/8082
PCB-1268	ND	460	ug/Kg	04/22/11		MH	3540C/8082
QA/QC Surrogates							
% DCBP	51		%	04/22/11		MH	3540C/8082
% TCMX	53		%	04/22/11		MH	3540C/8082

Comments:

If there are any questions regarding this data, please call Phoenix Client Services at extension 200.

ND=Not detected BDL=Below Detection Level RL=Reporting Level

This report must not be reproduced except in full as defined by the attached chain of custody.

Phyllis Shiller, Laboratory Director
April 26, 2011

Ver 1

PHOENIX
Environmental Laboratories, Inc.
587 East Middle Turnpike, P.O.Box 370, Manchester, CT 06045
Tel. (860) 645-1102 Fax (860) 645-0823

ACCREDITED IN ACCORDANCE WITH nelac
NY # 11301

Analysis Report

April 25, 2011

FOR: Attn: Mr. Ashis Roychowdhury
Eagle Environmental Inc.
531 North Main Street
Bristol, CT 06010

Sample Information		Custody Information		Date	Time
Matrix:	SOLID	Collected by:		04/19/11	0:00
Location Code:	EAGLEENV	Received by:	LDF	04/21/11	14:20
Rush Request:	RUSH##	Analyzed by:	see "By" below		
P.O.#:	11-047.1013				

Laboratory Data

SDG ID: GBA22825
Phoenix ID: BA22844

Project ID: TOWN OF WESTON WESTON HIGH SCHOOL

Client ID: 4-19 PCB 26 EMS

Parameter	Result	RL	Units	Date	Time	By	Reference
Percent Solid	100	1	%	04/22/11		JL	E160.3
Extraction for PCB	Completed			04/21/11		QQ/K	SW3540C
PCB (Soxhlet)							
PCB-1016	ND	520	ug/Kg	04/22/11		MH	3540C/8082
PCB-1221	ND	520	ug/Kg	04/22/11		MH	3540C/8082
PCB-1232	ND	520	ug/Kg	04/22/11		MH	3540C/8082
PCB-1242	ND	520	ug/Kg	04/22/11		MH	3540C/8082
PCB-1248	ND	520	ug/Kg	04/22/11		MH	3540C/8082
PCB-1254	ND	520	ug/Kg	04/22/11		MH	3540C/8082
PCB-1260	ND	520	ug/Kg	04/22/11		MH	3540C/8082
PCB-1262	ND	520	ug/Kg	04/22/11		MH	3540C/8082
PCB-1268	ND	520	ug/Kg	04/22/11		MH	3540C/8082
QA/QC Surrogates							
% DCBP	32*		%	04/22/11		MH	3540C/8082
% TCMX	34*		%	04/22/11		MH	3540C/8082

PHOENIX
Environmental Laboratories, Inc.
587 East Middle Turnpike, P.O.Box 370, Manchester, CT 06045
Tel. (860) 645-1102 Fax (860) 645-0823

ACCREDITED IN ACCORDANCE WITH nelac NY # 11301

Analysis Report

April 25, 2011

FOR: Attn: Mr. Ashis Roychowdhury
Eagle Environmental Inc.
531 North Main Street
Bristol, CT 06010

Sample Information		Custody Information		Date	Time
Matrix:	SOLID	Collected by:		04/19/11	0:00
Location Code:	EAGLEENV	Received by:	LDF	04/21/11	14:20
Rush Request:	RUSH##	Analyzed by:	see "By" below		
P.O.#:	11-047.1013				

Laboratory Data

SDG ID: GBA22825
Phoenix ID: BA22845

Project ID: TOWN OF WESTON WESTON HIGH SCHOOL

Client ID: 4-19 PCB 27 EPCS

Parameter	Result	RL	Units	Date	Time	By	Reference
Percent Solid	100	1	%	04/22/11		JL	E160.3
Extraction for PCB	Completed			04/21/11		QQ/K	SW3540C
PCB (Soxhlet)							
PCB-1016	ND	420	ug/Kg	04/22/11		MH	3540C/8082
PCB-1221	ND	420	ug/Kg	04/22/11		MH	3540C/8082
PCB-1232	ND	420	ug/Kg	04/22/11		MH	3540C/8082
PCB-1242	ND	420	ug/Kg	04/22/11		MH	3540C/8082
PCB-1248	ND	420	ug/Kg	04/22/11		MH	3540C/8082
PCB-1254	ND	420	ug/Kg	04/22/11		MH	3540C/8082
PCB-1260	ND	420	ug/Kg	04/22/11		MH	3540C/8082
PCB-1262	ND	420	ug/Kg	04/22/11		MH	3540C/8082
PCB-1268	ND	420	ug/Kg	04/22/11		MH	3540C/8082
QA/QC Surrogates							
% DCBP	59		%	04/22/11		MH	3540C/8082
% TCMX	59		%	04/22/11		MH	3540C/8082

Comments:

If there are any questions regarding this data, please call Phoenix Client Services at extension 200.

ND=Not detected BDL=Below Detection Level RL=Reporting Level

This report must not be reproduced except in full as defined by the attached chain of custody.

Phyllis Shiller, Laboratory Director
April 26, 2011

Ver 1

PHOENIX

Environmental Laboratories, Inc.
587 East Middle Turnpike, P.O.Box 370, Manchester, CT 06045
Tel. (860) 645-1102 Fax (860) 645-0823

ACCREDITED IN ACCORDANCE WITH nelac
NY # 11301

Analysis Report

April 25, 2011

FOR: Attn: Mr. Ashis Roychowdhury
Eagle Environmental Inc.
531 North Main Street
Bristol, CT 06010

Sample Information		Custody Information		Date	Time
Matrix:	SOLID	Collected by:		04/19/11	0:00
Location Code:	EAGLEENV	Received by:	LDF	04/21/11	14:20
Rush Request:	RUSH##	Analyzed by:	see "By" below		
P.O.#:	11-047.1013				

Laboratory Data

SDG ID: GBA22825
Phoenix ID: BA22846

Project ID: TOWN OF WESTON WESTON HIGH SCHOOL

Client ID: 4-19 PCB 28 EBS

Parameter	Result	RL	Units	Date	Time	By	Reference
Percent Solid	100	1	%	04/22/11		JL	E160.3
Extraction for PCB	Completed			04/21/11		QQ/K	SW3540C
PCB (Soxhlet)							
PCB-1016	ND	720	ug/Kg	04/22/11		MH	3540C/8082
PCB-1221	ND	720	ug/Kg	04/22/11		MH	3540C/8082
PCB-1232	ND	720	ug/Kg	04/22/11		MH	3540C/8082
PCB-1242	ND	720	ug/Kg	04/22/11		MH	3540C/8082
PCB-1248	ND	720	ug/Kg	04/22/11		MH	3540C/8082
PCB-1254	ND	720	ug/Kg	04/22/11		MH	3540C/8082
PCB-1260	ND	720	ug/Kg	04/22/11		MH	3540C/8082
PCB-1262	ND	720	ug/Kg	04/22/11		MH	3540C/8082
PCB-1268	ND	720	ug/Kg	04/22/11		MH	3540C/8082
QA/QC Surrogates							
% DCBP	31		%	04/22/11		MH	3540C/8082
% TCMX	32		%	04/22/11		MH	3540C/8082

Comments:

If there are any questions regarding this data, please call Phoenix Client Services at extension 200.

ND=Not detected BDL=Below Detection Level RL=Reporting Level

This report must not be reproduced except in full as defined by the attached chain of custody.

Phyllis Shiller

Phyllis Shiller, Laboratory Director
April 26, 2011

Ver 1

PHOENIX

Environmental Laboratories, Inc.
587 East Middle Turnpike, P.O.Box 370, Manchester, CT 06045
Tel. (860) 645-1102 Fax (860) 645-0823

ACCREDITED IN ACCORDANCE WITH nelac NY # 11301

Analysis Report

April 25, 2011

FOR: Attn: Mr. Ashis Roychowdhury
Eagle Environmental Inc.
531 North Main Street
Bristol, CT 06010

Sample Information		Custody Information		Date	Time
Matrix:	SOLID	Collected by:		04/19/11	0:00
Location Code:	EAGLEENV	Received by:	LDF	04/21/11	14:20
Rush Request:	RUSH##	Analyzed by:	see "By" below		
P.O.#:	11-047.1013				

Laboratory Data

SDG ID: GBA22825
Phoenix ID: BA22847

Project ID: TOWN OF WESTON WESTON HIGH SCHOOL

Client ID: 4-19 PCB 29 EMS

Parameter	Result	RL	Units	Date	Time	By	Reference
Percent Solid	100	1	%	04/22/11		JL	E160.3
Extraction for PCB	Completed			04/21/11		QQ/K	SW3540C
PCB (Soxhlet)							
PCB-1016	ND	790	ug/Kg	04/22/11		MH	3540C/8082
PCB-1221	ND	790	ug/Kg	04/22/11		MH	3540C/8082
PCB-1232	ND	790	ug/Kg	04/22/11		MH	3540C/8082
PCB-1242	ND	790	ug/Kg	04/22/11		MH	3540C/8082
PCB-1248	ND	790	ug/Kg	04/22/11		MH	3540C/8082
PCB-1254	ND	790	ug/Kg	04/22/11		MH	3540C/8082
PCB-1260	ND	790	ug/Kg	04/22/11		MH	3540C/8082
PCB-1262	ND	790	ug/Kg	04/22/11		MH	3540C/8082
PCB-1268	ND	790	ug/Kg	04/22/11		MH	3540C/8082
QA/QC Surrogates							
% DCBP	86		%	04/22/11		MH	3540C/8082
% TCMX	86		%	04/22/11		MH	3540C/8082

Comments:

If there are any questions regarding this data, please call Phoenix Client Services at extension 200.

ND=Not detected BDL=Below Detection Level RL=Reporting Level

This report must not be reproduced except in full as defined by the attached chain of custody.

Phyllis Shiller, Laboratory Director
April 26, 2011

PHOENIX
Environmental Laboratories, Inc.
587 East Middle Turnpike, P.O.Box 370, Manchester, CT 06045
Tel. (860) 645-1102 Fax (860) 645-0823

ACCREDITED IN ACCORDANCE WITH nelac NY # 11301

Analysis Report

April 25, 2011

FOR: Attn: Mr. Ashis Roychowdhury
Eagle Environmental Inc.
531 North Main Street
Bristol, CT 06010

Sample Information		Custody Information		Date	Time
Matrix:	SOLID	Collected by:		04/19/11	0:00
Location Code:	EAGLEENV	Received by:	LDF	04/21/11	14:20
Rush Request:	RUSH##	Analyzed by:	see "By" below		
P.O.#:	11-047.1013				

Laboratory Data

SDG ID: GBA22825
Phoenix ID: BA22848

Project ID: TOWN OF WESTON WESTON HIGH SCHOOL

Client ID: 4-19 PCB 30 EPCS

Parameter	Result	RL	Units	Date	Time	By	Reference
Percent Solid	100	1	%	04/22/11		JL	E160.3
Extraction for PCB	Completed			04/21/11		QQ/K	SW3540C
PCB (Soxhlet)							
PCB-1016	ND	690	ug/Kg	04/22/11		MH	3540C/8082
PCB-1221	ND	690	ug/Kg	04/22/11		MH	3540C/8082
PCB-1232	ND	690	ug/Kg	04/22/11		MH	3540C/8082
PCB-1242	ND	690	ug/Kg	04/22/11		MH	3540C/8082
PCB-1248	ND	690	ug/Kg	04/22/11		MH	3540C/8082
PCB-1254	ND	690	ug/Kg	04/22/11		MH	3540C/8082
PCB-1260	ND	690	ug/Kg	04/22/11		MH	3540C/8082
PCB-1262	ND	690	ug/Kg	04/22/11		MH	3540C/8082
PCB-1268	ND	690	ug/Kg	04/22/11		MH	3540C/8082
QA/QC Surrogates							
% DCBP	87		%	04/22/11		MH	3540C/8082
% TCMX	84		%	04/22/11		MH	3540C/8082

Comments:

If there are any questions regarding this data, please call Phoenix Client Services at extension 200.

ND=Not detected BDL=Below Detection Level RL=Reporting Level

This report must not be reproduced except in full as defined by the attached chain of custody.

Phyllis Shiller, Laboratory Director
April 26, 2011

Ver 1

PHOENIX
Environmental Laboratories, Inc.
587 East Middle Turnpike, P.O.Box 370, Manchester, CT 06045
Tel. (860) 645-1102 Fax (860) 645-0823

NY # 11301

Draft Progress Report

April 25, 2011

FOR: Attn: Mr. Ashis Roychowdhury
Eagle Environmental Inc.
531 North Main Street
Bristol, CT 06010

Sample Information		Custody Information		Date	Time
Matrix:	SOLID	Collected by:		04/20/11	0:00
Location Code:	EAGLEENV	Received by:	LDF	04/21/11	14:20
Rush Request:	RUSH##	Analyzed by:	see "By" below		
P.O.#:	11-047.1013				

Laboratory Data

SDG ID: GBA22850
Phoenix ID: BA22850

Project ID: TOWN OF WESTON WESTON HIGH SCHOOL

Client ID: 4-20 PCB 31 EBS

Parameter	Result	RL	Units	Date	Time	By	Reference
Percent Solid	100	1	%	04/22/11		JL	E160.3
Extraction for PCB	Completed			04/21/11		QQ/K	SW3540C
PCB (Soxhlet)							
PCB-1016	ND	780	ug/Kg	04/22/11		MH	3540C/8082
PCB-1221	ND	780	ug/Kg	04/22/11		MH	3540C/8082
PCB-1232	ND	780	ug/Kg	04/22/11		MH	3540C/8082
PCB-1242	ND	780	ug/Kg	04/22/11		MH	3540C/8082
PCB-1248	ND	780	ug/Kg	04/22/11		MH	3540C/8082
PCB-1254	ND	780	ug/Kg	04/22/11		MH	3540C/8082
PCB-1260	ND	780	ug/Kg	04/22/11		MH	3540C/8082
PCB-1262	ND	780	ug/Kg	04/22/11		MH	3540C/8082
PCB-1268	ND	780	ug/Kg	04/22/11		MH	3540C/8082
QA/QC Surrogates							
% DCBP	87		%	04/22/11		MH	3540C/8082
% TCMX	90		%	04/22/11		MH	3540C/8082

PHOENIX
Environmental Laboratories, Inc.
587 East Middle Turnpike, P.O.Box 370, Manchester, CT 06045
Tel. (860) 645-1102 Fax (860) 645-0823

NY # 11301

Draft Progress Report

April 25, 2011

FOR: Attn: Mr. Ashis Roychowdhury
Eagle Environmental Inc.
531 North Main Street
Bristol, CT 06010

Sample Information		Custody Information		Date	Time
Matrix:	SOLID	Collected by:		04/20/11	0:00
Location Code:	EAGLEENV	Received by:	LDF	04/21/11	14:20
Rush Request:	RUSH##	Analyzed by:	see "By" below		
P.O.#:	11-047.1013				

Laboratory Data

SDG ID: GBA22850
Phoenix ID: BA22851

Project ID: TOWN OF WESTON WESTON HIGH SCHOOL

Client ID: 4-20 PCB 32 EMS

Parameter	Result	RL	Units	Date	Time	By	Reference
Percent Solid	100	1	%	04/22/11		JL	E160.3
Extraction for PCB	Completed			04/21/11		QQ/K	SW3540C
PCB (Soxhlet)							
PCB-1016	ND	530	ug/Kg	04/22/11		MH	3540C/8082
PCB-1221	ND	530	ug/Kg	04/22/11		MH	3540C/8082
PCB-1232	ND	530	ug/Kg	04/22/11		MH	3540C/8082
PCB-1242	ND	530	ug/Kg	04/22/11		MH	3540C/8082
PCB-1248	ND	530	ug/Kg	04/22/11		MH	3540C/8082
PCB-1254	ND	530	ug/Kg	04/22/11		MH	3540C/8082
PCB-1260	ND	530	ug/Kg	04/22/11		MH	3540C/8082
PCB-1262	ND	530	ug/Kg	04/22/11		MH	3540C/8082
PCB-1268	ND	530	ug/Kg	04/22/11		MH	3540C/8082
QA/QC Surrogates							
% DCBP	31*		%	04/22/11		MH	3540C/8082
% TCMX	34*		%	04/22/11		MH	3540C/8082

PHOENIX

Environmental Laboratories, Inc.
587 East Middle Turnpike, P.O.Box 370, Manchester, CT 06045
Tel. (860) 645-1102 Fax (860) 645-0823

NY # 11301

Draft Progress Report

April 25, 2011

FOR: Attn: Mr. Ashis Roychowdhury
Eagle Environmental Inc.
531 North Main Street
Bristol, CT 06010

Sample Information		Custody Information		Date	Time
Matrix:	SOLID	Collected by:		04/20/11	0:00
Location Code:	EAGLEENV	Received by:	LDF	04/21/11	14:20
Rush Request:	RUSH##	Analyzed by:	see "By" below		
P.O.#:	11-047.1013				

Laboratory Data

SDG ID: GBA22850
Phoenix ID: BA22852

Project ID: TOWN OF WESTON WESTON HIGH SCHOOL

Client ID: 4-20 PCB 33 EPCS

Parameter	Result	RL	Units	Date	Time	By	Reference
Percent Solid	100	1	%	04/22/11		JL	E160.3
Extraction for PCB	Completed			04/21/11		QQ/K	SW3540C
PCB (Soxhlet)							
PCB-1016	ND	590	ug/Kg	04/22/11		MH	3540C/8082
PCB-1221	ND	590	ug/Kg	04/22/11		MH	3540C/8082
PCB-1232	ND	590	ug/Kg	04/22/11		MH	3540C/8082
PCB-1242	ND	590	ug/Kg	04/22/11		MH	3540C/8082
PCB-1248	ND	590	ug/Kg	04/22/11		MH	3540C/8082
PCB-1254	770	590	ug/Kg	04/22/11		MH	3540C/8082
PCB-1260	ND	590	ug/Kg	04/22/11		MH	3540C/8082
PCB-1262	ND	590	ug/Kg	04/22/11		MH	3540C/8082
PCB-1268	ND	590	ug/Kg	04/22/11		MH	3540C/8082
QA/QC Surrogates							
% DCBP	59		%	04/22/11		MH	3540C/8082
% TCMX	60		%	04/22/11		MH	3540C/8082

PHOENIX
Environmental Laboratories, Inc.
587 East Middle Turnpike, P.O.Box 370, Manchester, CT 06045
Tel. (860) 645-1102 Fax (860) 645-0823

NY # 11301

Draft Progress Report

April 25, 2011

FOR: Attn: Mr. Ashis Roychowdhury
Eagle Environmental Inc.
531 North Main Street
Bristol, CT 06010

Sample Information		Custody Information		Date	Time
Matrix:	SOLID	Collected by:		04/20/11	0:00
Location Code:	EAGLEENV	Received by:	LDF	04/21/11	14:20
Rush Request:	RUSH##	Analyzed by:	see "By" below		
P.O.#:	11-047.1013				

Laboratory Data

SDG ID: GBA22850
Phoenix ID: BA22853

Project ID: TOWN OF WESTON WESTON HIGH SCHOOL

Client ID: 4-20 PCB 34 EBS

Parameter	Result	RL	Units	Date	Time	By	Reference
Percent Solid	100	1	%	04/22/11		JL	E160.3
Extraction for PCB	Completed			04/21/11		QQ/K	SW3540C
PCB (Soxhlet)							
PCB-1016	ND	680	ug/Kg	04/22/11		MH	3540C/8082
PCB-1221	ND	680	ug/Kg	04/22/11		MH	3540C/8082
PCB-1232	ND	680	ug/Kg	04/22/11		MH	3540C/8082
PCB-1242	ND	680	ug/Kg	04/22/11		MH	3540C/8082
PCB-1248	ND	680	ug/Kg	04/22/11		MH	3540C/8082
PCB-1254	ND	680	ug/Kg	04/22/11		MH	3540C/8082
PCB-1260	ND	680	ug/Kg	04/22/11		MH	3540C/8082
PCB-1262	ND	680	ug/Kg	04/22/11		MH	3540C/8082
PCB-1268	ND	680	ug/Kg	04/22/11		MH	3540C/8082
QA/QC Surrogates							
% DCBP	14*		%	04/22/11		MH	3540C/8082
% TCMX	20*		%	04/22/11		MH	3540C/8082

PHOENIX
Environmental Laboratories, Inc.
587 East Middle Turnpike, P.O.Box 370, Manchester, CT 06045
Tel. (860) 645-1102 Fax (860) 645-0823

ACCREDITED IN ACCORDANCE WITH nelac
NY # 11301

Draft Progress Report

April 25, 2011

FOR: Attn: Mr. Ashis Roychowdhury
Eagle Environmental Inc.
531 North Main Street
Bristol, CT 06010

Sample Information		Custody Information		Date	Time
Matrix:	SOLID	Collected by:		04/20/11	0:00
Location Code:	EAGLEENV	Received by:	LDF	04/21/11	14:20
Rush Request:	RUSH##	Analyzed by:	see "By" below		
P.O.#:	11-047.1013				

Laboratory Data

SDG ID: GBA22850
Phoenix ID: BA22854

Project ID: TOWN OF WESTON WESTON HIGH SCHOOL

Client ID: 4-20 PCB 35 EMS

Parameter	Result	RL	Units	Date	Time	By	Reference
Percent Solid	100	1	%	04/22/11		JL	E160.3
Extraction for PCB	Completed			04/21/11		QQ/K	SW3540C
PCB (Soxhlet)							
PCB-1016	ND	710	ug/Kg	04/22/11		MH	3540C/8082
PCB-1221	ND	710	ug/Kg	04/22/11		MH	3540C/8082
PCB-1232	ND	710	ug/Kg	04/22/11		MH	3540C/8082
PCB-1242	ND	710	ug/Kg	04/22/11		MH	3540C/8082
PCB-1248	ND	710	ug/Kg	04/22/11		MH	3540C/8082
PCB-1254	ND	710	ug/Kg	04/22/11		MH	3540C/8082
PCB-1260	ND	710	ug/Kg	04/22/11		MH	3540C/8082
PCB-1262	ND	710	ug/Kg	04/22/11		MH	3540C/8082
PCB-1268	ND	710	ug/Kg	04/22/11		MH	3540C/8082
QA/QC Surrogates							
% DCBP	16*		%	04/22/11		MH	3540C/8082
% TCMX	18*		%	04/22/11		MH	3540C/8082

PHOENIX
Environmental Laboratories, Inc.
587 East Middle Turnpike, P.O.Box 370, Manchester, CT 06045
Tel. (860) 645-1102 Fax (860) 645-0823

nelac
NY # 11301

Draft Progress Report

April 25, 2011

FOR: Attn: Mr. Ashis Roychowdhury
Eagle Environmental Inc.
531 North Main Street
Bristol, CT 06010

Sample Information		Custody Information		Date	Time
Matrix:	SOLID	Collected by:		04/20/11	0:00
Location Code:	EAGLEENV	Received by:	LDF	04/21/11	14:20
Rush Request:	RUSH##	Analyzed by:	see "By" below		
P.O.#:	11-047.1013				

Laboratory Data

SDG ID: GBA22850
Phoenix ID: BA22855

Project ID: TOWN OF WESTON WESTON HIGH SCHOOL

Client ID: 4-20 PCB 36 EPCS

Parameter	Result	RL	Units	Date	Time	By	Reference
Percent Solid	100	1	%	04/22/11		JL	E160.3
Extraction for PCB	Completed			04/21/11		QQ/K	SW3540C
PCB (Soxhlet)							
PCB-1016	ND	720	ug/Kg	04/22/11		MH	3540C/8082
PCB-1221	ND	720	ug/Kg	04/22/11		MH	3540C/8082
PCB-1232	ND	720	ug/Kg	04/22/11		MH	3540C/8082
PCB-1242	ND	720	ug/Kg	04/22/11		MH	3540C/8082
PCB-1248	ND	720	ug/Kg	04/22/11		MH	3540C/8082
PCB-1254	ND	720	ug/Kg	04/22/11		MH	3540C/8082
PCB-1260	ND	720	ug/Kg	04/22/11		MH	3540C/8082
PCB-1262	ND	720	ug/Kg	04/22/11		MH	3540C/8082
PCB-1268	ND	720	ug/Kg	04/22/11		MH	3540C/8082
QA/QC Surrogates							
% DCBP	49		%	04/22/11		MH	3540C/8082
% TCMX	53		%	04/22/11		MH	3540C/8082

PHOENIX
Environmental Laboratories, Inc.
587 East Middle Turnpike, P.O.Box 370, Manchester, CT 06045
Tel. (860) 645-1102 Fax (860) 645-0823

nelac
NY # 11301

Draft Progress Report

April 25, 2011

FOR: Attn: Mr. Ashis Roychowdhury
Eagle Environmental Inc.
531 North Main Street
Bristol, CT 06010

Sample Information		Custody Information		Date	Time
Matrix:	SOLID	Collected by:		04/20/11	0:00
Location Code:	EAGLEENV	Received by:	LDF	04/21/11	14:20
Rush Request:	RUSH##	Analyzed by:	see "By" below		
P.O.#:	11-047.1013				

Laboratory Data

SDG ID: GBA22850
Phoenix ID: BA22856

Project ID: TOWN OF WESTON WESTON HIGH SCHOOL

Client ID: 4-20 PCB 39 IBS

Parameter	Result	RL	Units	Date	Time	By	Reference
Percent Solid	100	1	%	04/22/11		JL	E160.3
Extraction for PCB	Completed			04/21/11		QQ/K	SW3540C
PCB (Soxhlet)							
PCB-1016	ND	480	ug/Kg	04/22/11		MH	3540C/8082
PCB-1221	ND	480	ug/Kg	04/22/11		MH	3540C/8082
PCB-1232	ND	480	ug/Kg	04/22/11		MH	3540C/8082
PCB-1242	ND	480	ug/Kg	04/22/11		MH	3540C/8082
PCB-1248	ND	480	ug/Kg	04/22/11		MH	3540C/8082
PCB-1254	980	480	ug/Kg	04/22/11		MH	3540C/8082
PCB-1260	ND	480	ug/Kg	04/22/11		MH	3540C/8082
PCB-1262	ND	480	ug/Kg	04/22/11		MH	3540C/8082
PCB-1268	ND	480	ug/Kg	04/22/11		MH	3540C/8082
QA/QC Surrogates							
% DCBP	48		%	04/22/11		MH	3540C/8082
% TCMX	51		%	04/22/11		MH	3540C/8082

PHOENIX
Environmental Laboratories, Inc.
587 East Middle Turnpike, P.O.Box 370, Manchester, CT 06045
Tel. (860) 645-1102 Fax (860) 645-0823

ACCREDITED IN ACCORDANCE WITH nelac NY # 11301

Analysis Report

May 04, 2011

FOR: Attn: Ashis Roychowdhury
Eagle Environmental Inc.
531 North Main Street
Bristol, CT 06010

Sample Information		Custody Information		Date	Time
Matrix:	SOLID	Collected by:		04/28/11	0:00
Location Code:	EAGLEENV	Received by:	LB	04/29/11	16:57
Rush Request:	RUSH##	Analyzed by:	see "By" below		
P.O.#:	11-047.10B				

Laboratory Data

SDG ID: GBA26497
Phoenix ID: BA26500

Project ID: WESTON HIGH SCHOOL

Client ID: 4-28-PCB-04-IB2

Parameter	Result	RL	Units	Date	Time	By	Reference
Percent Solid	100	1	%	05/02/11		JL	E160.3
Extraction for PCB	Completed			05/02/11		TB/K	SW3540C
PCB (Soxhlet)							
PCB-1016	ND	680	ug/Kg	05/03/11		MH	3540C/8082
PCB-1221	ND	680	ug/Kg	05/03/11		MH	3540C/8082
PCB-1232	ND	680	ug/Kg	05/03/11		MH	3540C/8082
PCB-1242	ND	680	ug/Kg	05/03/11		MH	3540C/8082
PCB-1248	ND	680	ug/Kg	05/03/11		MH	3540C/8082
PCB-1254	ND	680	ug/Kg	05/03/11		MH	3540C/8082
PCB-1260	ND	680	ug/Kg	05/03/11		MH	3540C/8082
PCB-1262	ND	680	ug/Kg	05/03/11		MH	3540C/8082
PCB-1268	ND	680	ug/Kg	05/03/11		MH	3540C/8082
QA/QC Surrogates							
% DCBP	94		%	05/03/11		MH	3540C/8082
% TCMX	64		%	05/03/11		MH	3540C/8082

Comments:

If there are any questions regarding this data, please call Phoenix Client Services at extension 200.

ND=Not detected BDL=Below Detection Level RL=Reporting Level

This report must not be reproduced except in full as defined by the attached chain of custody.

Phyllis Shiller, Laboratory Director
May 05, 2011

Ver 1

PHOENIX
Environmental Laboratories, Inc.
587 East Middle Turnpike, P.O.Box 370, Manchester, CT 06045
Tel. (860) 645-1102 Fax (860) 645-0823

ACCREDITED IN ACCORDANCE WITH nelac
NY # 11301

Draft Progress Report

April 25, 2011

FOR: Attn: Mr. Ashis Roychowdhury
Eagle Environmental Inc.
531 North Main Street
Bristol, CT 06010

Sample Information		Custody Information		Date	Time
Matrix:	SOLID	Collected by:		04/20/11	0:00
Location Code:	EAGLEENV	Received by:	LDF	04/21/11	14:20
Rush Request:	RUSH##	Analyzed by:	see "By" below		
P.O.#:	11-047.1013				

Laboratory Data

SDG ID: GBA22850
Phoenix ID: BA22857

Project ID: TOWN OF WESTON WESTON HIGH SCHOOL

Client ID: 4-20 PCB 40 IMS

Parameter	Result	RL	Units	Date	Time	By	Reference
Percent Solid	100	1	%	04/22/11		JL	E160.3
Extraction for PCB	Completed			04/21/11		QQ/K	SW3540C
PCB (Soxhlet)							
PCB-1016	ND	500	ug/Kg	04/23/11		MH	3540C/8082
PCB-1221	ND	500	ug/Kg	04/23/11		MH	3540C/8082
PCB-1232	ND	500	ug/Kg	04/23/11		MH	3540C/8082
PCB-1242	ND	500	ug/Kg	04/23/11		MH	3540C/8082
PCB-1248	ND	500	ug/Kg	04/23/11		MH	3540C/8082
PCB-1254	1000	500	ug/Kg	04/23/11		MH	3540C/8082
PCB-1260	ND	500	ug/Kg	04/23/11		MH	3540C/8082
PCB-1262	ND	500	ug/Kg	04/23/11		MH	3540C/8082
PCB-1268	ND	500	ug/Kg	04/23/11		MH	3540C/8082
QA/QC Surrogates							
% DCBP	59		%	04/23/11		MH	3540C/8082
% TCMX	45		%	04/23/11		MH	3540C/8082

PHOENIX
Environmental Laboratories, Inc.
587 East Middle Turnpike, P.O.Box 370, Manchester, CT 06045
Tel. (860) 645-1102 Fax (860) 645-0823

ACCREDITED IN ACCORDANCE WITH nelac NY # 11301

Analysis Report

May 04, 2011

FOR: Attn: Ashis Roychowdhury
Eagle Environmental Inc.
531 North Main Street
Bristol, CT 06010

Sample Information		Custody Information		Date	Time
Matrix:	SOLID	Collected by:		04/28/11	0:00
Location Code:	EAGLEENV	Received by:	LB	04/29/11	16:57
Rush Request:	RUSH##	Analyzed by:	see "By" below		
P.O.#:	11-047.10B				

Laboratory Data

SDG ID: GBA26497
Phoenix ID: BA26499

Project ID: WESTON HIGH SCHOOL

Client ID: 4-28-PCB-03-IM2

Parameter	Result	RL	Units	Date	Time	By	Reference
Percent Solid	100	1	%	05/02/11		JL	E160.3
Extraction for PCB	Completed			05/02/11		TB/K	SW3540C
PCB (Soxhlet)							
PCB-1016	ND	410	ug/Kg	05/03/11		MH	3540C/8082
PCB-1221	ND	410	ug/Kg	05/03/11		MH	3540C/8082
PCB-1232	ND	410	ug/Kg	05/03/11		MH	3540C/8082
PCB-1242	ND	410	ug/Kg	05/03/11		MH	3540C/8082
PCB-1248	ND	410	ug/Kg	05/03/11		MH	3540C/8082
PCB-1254	560	410	ug/Kg	05/03/11		MH	3540C/8082
PCB-1260	ND	410	ug/Kg	05/03/11		MH	3540C/8082
PCB-1262	ND	410	ug/Kg	05/03/11		MH	3540C/8082
PCB-1268	ND	410	ug/Kg	05/03/11		MH	3540C/8082
QA/QC Surrogates							
% DCBP	79		%	05/03/11		MH	3540C/8082
% TCMX	61		%	05/03/11		MH	3540C/8082

Comments:

If there are any questions regarding this data, please call Phoenix Client Services at extension 200.

ND=Not detected BDL=Below Detection Level RL=Reporting Level

This report must not be reproduced except in full as defined by the attached chain of custody.

Phyllis Shiller, Laboratory Director
May 05, 2011

Ver 1

PHOENIX
Environmental Laboratories, Inc.
587 East Middle Turnpike, P.O.Box 370, Manchester, CT 06045
Tel. (860) 645-1102 Fax (860) 645-0823

nelac NY # 11301

Draft Progress Report

April 25, 2011

FOR: Attn: Mr. Ashis Roychowdhury
Eagle Environmental Inc.
531 North Main Street
Bristol, CT 06010

Sample Information		Custody Information		Date	Time
Matrix:	SOLID	Collected by:		04/20/11	0:00
Location Code:	EAGLEENV	Received by:	LDF	04/21/11	14:20
Rush Request:	RUSH##	Analyzed by:	see "By" below		
P.O.#:	11-047.1013				

Laboratory Data

SDG ID: GBA22850
Phoenix ID: BA22858

Project ID: TOWN OF WESTON WESTON HIGH SCHOOL

Client ID: 4-20 PCB 41 IPCS

Parameter	Result	RL	Units	Date	Time	By	Reference
Percent Solid	100	1	%	04/22/11		JL	E160.3
Extraction for PCB	Completed			04/21/11		QQ/K	SW3540C
PCB (Soxhlet)							
PCB-1016	ND	430	ug/Kg	04/23/11		MH	3540C/8082
PCB-1221	ND	430	ug/Kg	04/23/11		MH	3540C/8082
PCB-1232	ND	430	ug/Kg	04/23/11		MH	3540C/8082
PCB-1242	ND	430	ug/Kg	04/23/11		MH	3540C/8082
PCB-1248	ND	430	ug/Kg	04/23/11		MH	3540C/8082
PCB-1254	ND	430	ug/Kg	04/23/11		MH	3540C/8082
PCB-1260	ND	430	ug/Kg	04/23/11		MH	3540C/8082
PCB-1262	ND	430	ug/Kg	04/23/11		MH	3540C/8082
PCB-1268	ND	430	ug/Kg	04/23/11		MH	3540C/8082
QA/QC Surrogates							
% DCBP	71		%	04/23/11		MH	3540C/8082
% TCMX	50		%	04/23/11		MH	3540C/8082

PHOENIX
Environmental Laboratories, Inc.
587 East Middle Turnpike, P.O.Box 370, Manchester, CT 06045
Tel. (860) 645-1102 Fax (860) 645-0823

NY # 11301

Draft Progress Report

April 25, 2011

FOR: Attn: Mr. Ashis Roychowdhury
Eagle Environmental Inc.
531 North Main Street
Bristol, CT 06010

Sample Information		Custody Information		Date	Time
Matrix:	SOLID	Collected by:		04/20/11	0:00
Location Code:	EAGLEENV	Received by:	LDF	04/21/11	14:20
Rush Request:	RUSH##	Analyzed by:	see "By" below		
P.O.#:	11-047.1013				

Laboratory Data

SDG ID: GBA22850
Phoenix ID: BA22859

Project ID: TOWN OF WESTON WESTON HIGH SCHOOL

Client ID: 4-20 PCB 42 IBS

Parameter	Result	RL	Units	Date	Time	By	Reference
Percent Solid	100	1	%	04/22/11		JL	E160.3
Extraction for PCB	Completed			04/21/11		QQ/K	SW3540C
PCB (Soxhlet)							
PCB-1016	ND	480	ug/Kg	04/23/11		MH	3540C/8082
PCB-1221	ND	480	ug/Kg	04/23/11		MH	3540C/8082
PCB-1232	ND	480	ug/Kg	04/23/11		MH	3540C/8082
PCB-1242	ND	480	ug/Kg	04/23/11		MH	3540C/8082
PCB-1248	ND	480	ug/Kg	04/23/11		MH	3540C/8082
PCB-1254	ND	480	ug/Kg	04/23/11		MH	3540C/8082
PCB-1260	ND	480	ug/Kg	04/23/11		MH	3540C/8082
PCB-1262	ND	480	ug/Kg	04/23/11		MH	3540C/8082
PCB-1268	ND	480	ug/Kg	04/23/11		MH	3540C/8082
QA/QC Surrogates							
% DCBP	64		%	04/23/11		MH	3540C/8082
% TCMX	45		%	04/23/11		MH	3540C/8082

PHOENIX
Environmental Laboratories, Inc.
587 East Middle Turnpike, P.O.Box 370, Manchester, CT 06045
Tel. (860) 645-1102 Fax (860) 645-0823

nelac
NY # 11301

Draft Progress Report

April 25, 2011

FOR: Attn: Mr. Ashis Roychowdhury
Eagle Environmental Inc.
531 North Main Street
Bristol, CT 06010

Sample Information		Custody Information		Date	Time
Matrix:	SOLID	Collected by:		04/20/11	0:00
Location Code:	EAGLEENV	Received by:	LDF	04/21/11	14:20
Rush Request:	RUSH##	Analyzed by:	see "By" below		
P.O.#:	11-047.1013				

Laboratory Data

SDG ID: GBA22850
Phoenix ID: BA22860

Project ID: TOWN OF WESTON WESTON HIGH SCHOOL

Client ID: 4-20 PCB 43 IMS

Parameter	Result	RL	Units	Date	Time	By	Reference
Percent Solid	100	1	%	04/22/11		JL	E160.3
Extraction for PCB	Completed			04/21/11		QQ/K	SW3540C
PCB (Soxhlet)							
PCB-1016	ND	610	ug/Kg	04/23/11		MH	3540C/8082
PCB-1221	ND	610	ug/Kg	04/23/11		MH	3540C/8082
PCB-1232	ND	610	ug/Kg	04/23/11		MH	3540C/8082
PCB-1242	ND	610	ug/Kg	04/23/11		MH	3540C/8082
PCB-1248	ND	610	ug/Kg	04/23/11		MH	3540C/8082
PCB-1254	ND	610	ug/Kg	04/23/11		MH	3540C/8082
PCB-1260	ND	610	ug/Kg	04/23/11		MH	3540C/8082
PCB-1262	ND	610	ug/Kg	04/23/11		MH	3540C/8082
PCB-1268	ND	610	ug/Kg	04/23/11		MH	3540C/8082
QA/QC Surrogates							
% DCBP	94		%	04/23/11		MH	3540C/8082
% TCMX	80		%	04/23/11		MH	3540C/8082

PHOENIX
Environmental Laboratories, Inc.
587 East Middle Turnpike, P.O.Box 370, Manchester, CT 06045
Tel. (860) 645-1102 Fax (860) 645-0823

ACCREDITED IN ACCORDANCE WITH nelac NY # 11301

Draft Progress Report

April 25, 2011

FOR: Attn: Mr. Ashis Roychowdhury
Eagle Environmental Inc.
531 North Main Street
Bristol, CT 06010

Sample Information		Custody Information		Date	Time
Matrix:	SOLID	Collected by:		04/20/11	0:00
Location Code:	EAGLEENV	Received by:	LDF	04/21/11	14:20
Rush Request:	RUSH##	Analyzed by:	see "By" below		
P.O.#:	11-047.1013				

Laboratory Data

SDG ID: GBA22850
Phoenix ID: BA22861

Project ID: TOWN OF WESTON WESTON HIGH SCHOOL

Client ID: 4-20 PCB 44 IPCS

Parameter	Result	RL	Units	Date	Time	By	Reference
Percent Solid	100	1	%	04/22/11		JL	E160.3
Extraction for PCB	Completed			04/21/11		QQ/K	SW3540C
PCB (Soxhlet)							
PCB-1016	ND	540	ug/Kg	04/23/11		MH	3540C/8082
PCB-1221	ND	540	ug/Kg	04/23/11		MH	3540C/8082
PCB-1232	ND	540	ug/Kg	04/23/11		MH	3540C/8082
PCB-1242	ND	540	ug/Kg	04/23/11		MH	3540C/8082
PCB-1248	ND	540	ug/Kg	04/23/11		MH	3540C/8082
PCB-1254	ND	540	ug/Kg	04/23/11		MH	3540C/8082
PCB-1260	ND	540	ug/Kg	04/23/11		MH	3540C/8082
PCB-1262	ND	540	ug/Kg	04/23/11		MH	3540C/8082
PCB-1268	ND	540	ug/Kg	04/23/11		MH	3540C/8082
QA/QC Surrogates							
% DCBP	79		%	04/23/11		MH	3540C/8082
% TCMX	55		%	04/23/11		MH	3540C/8082

PHOENIX
Environmental Laboratories, Inc.
587 East Middle Turnpike, P.O.Box 370, Manchester, CT 06045
Tel. (860) 645-1102 Fax (860) 645-0823

ACCREDITED IN ACCORDANCE WITH nelac NY # 11301

Draft Progress Report

April 25, 2011

FOR: Attn: Mr. Ashis Roychowdhury
Eagle Environmental Inc.
531 North Main Street
Bristol, CT 06010

Sample Information		Custody Information		Date	Time
Matrix:	SOLID	Collected by:		04/20/11	0:00
Location Code:	EAGLEENV	Received by:	LDF	04/21/11	14:20
Rush Request:	RUSH##	Analyzed by:	see "By" below		
P.O.#:	11-047.1013				

Laboratory Data

SDG ID: GBA22850
Phoenix ID: BA22862

Project ID: TOWN OF WESTON WESTON HIGH SCHOOL

Client ID: 4-20 PCB 45 IBS

Parameter	Result	RL	Units	Date	Time	By	Reference
Percent Solid	100	1	%	04/22/11		JL	E160.3
Extraction for PCB	Completed			04/21/11		QQ/K	SW3540C
PCB (Soxhlet)							
PCB-1016	ND	440	ug/Kg	04/23/11		MH	3540C/8082
PCB-1221	ND	440	ug/Kg	04/23/11		MH	3540C/8082
PCB-1232	ND	440	ug/Kg	04/23/11		MH	3540C/8082
PCB-1242	ND	440	ug/Kg	04/23/11		MH	3540C/8082
PCB-1248	ND	440	ug/Kg	04/23/11		MH	3540C/8082
PCB-1254	ND	440	ug/Kg	04/23/11		MH	3540C/8082
PCB-1260	ND	440	ug/Kg	04/23/11		MH	3540C/8082
PCB-1262	ND	440	ug/Kg	04/23/11		MH	3540C/8082
PCB-1268	ND	440	ug/Kg	04/23/11		MH	3540C/8082
QA/QC Surrogates							
% DCBP	76		%	04/23/11		MH	3540C/8082
% TCMX	53		%	04/23/11		MH	3540C/8082

PHOENIX
Environmental Laboratories, Inc.
587 East Middle Turnpike, P.O.Box 370, Manchester, CT 06045
Tel. (860) 645-1102 Fax (860) 645-0823

nelac
NY # 11301

Draft Progress Report

April 25, 2011

FOR: Attn: Mr. Ashis Roychowdhury
Eagle Environmental Inc.
531 North Main Street
Bristol, CT 06010

Sample Information		Custody Information		Date	Time
Matrix:	SOLID	Collected by:		04/20/11	0:00
Location Code:	EAGLEENV	Received by:	LDF	04/21/11	14:20
Rush Request:	RUSH##	Analyzed by:	see "By" below		
P.O.#:	11-047.1013				

Laboratory Data

SDG ID: GBA22850
Phoenix ID: BA22863

Project ID: TOWN OF WESTON WESTON HIGH SCHOOL

Client ID: 4-20 PCB 46 IMS

Parameter	Result	RL	Units	Date	Time	By	Reference
Percent Solid	100	1	%	04/22/11		JL	E160.3
Extraction for PCB	Completed			04/21/11		QQ/K	SW3540C
PCB (Soxhlet)							
PCB-1016	ND	530	ug/Kg	04/23/11		MH	3540C/8082
PCB-1221	ND	530	ug/Kg	04/23/11		MH	3540C/8082
PCB-1232	ND	530	ug/Kg	04/23/11		MH	3540C/8082
PCB-1242	ND	530	ug/Kg	04/23/11		MH	3540C/8082
PCB-1248	ND	530	ug/Kg	04/23/11		MH	3540C/8082
PCB-1254	ND	530	ug/Kg	04/23/11		MH	3540C/8082
PCB-1260	ND	530	ug/Kg	04/23/11		MH	3540C/8082
PCB-1262	ND	530	ug/Kg	04/23/11		MH	3540C/8082
PCB-1268	ND	530	ug/Kg	04/23/11		MH	3540C/8082
QA/QC Surrogates							
% DCBP	77		%	04/23/11		MH	3540C/8082
% TCMX	59		%	04/23/11		MH	3540C/8082

PHOENIX
Environmental Laboratories, Inc.
587 East Middle Turnpike, P.O.Box 370, Manchester, CT 06045
Tel. (860) 645-1102 Fax (860) 645-0823

NY # 11301

Draft Progress Report

April 25, 2011

FOR: Attn: Mr. Ashis Roychowdhury
Eagle Environmental Inc.
531 North Main Street
Bristol, CT 06010

Sample Information		Custody Information		Date	Time
Matrix:	SOLID	Collected by:		04/20/11	0:00
Location Code:	EAGLEENV	Received by:	LDF	04/21/11	14:20
Rush Request:	RUSH##	Analyzed by:	see "By" below		
P.O.#:	11-047.1013				

Laboratory Data

SDG ID: GBA22850
Phoenix ID: BA22864

Project ID: TOWN OF WESTON WESTON HIGH SCHOOL

Client ID: 4-20 PCB 47 IPCS

Parameter	Result	RL	Units	Date	Time	By	Reference
Percent Solid	100	1	%	04/22/11		JL	E160.3
Extraction for PCB	Completed			04/21/11		QQ/K	SW3540C
PCB (Soxhlet)							
PCB-1016	ND	490	ug/Kg	04/22/11		MH	3540C/8082
PCB-1221	ND	490	ug/Kg	04/22/11		MH	3540C/8082
PCB-1232	ND	490	ug/Kg	04/22/11		MH	3540C/8082
PCB-1242	ND	490	ug/Kg	04/22/11		MH	3540C/8082
PCB-1248	ND	490	ug/Kg	04/22/11		MH	3540C/8082
PCB-1254	ND	490	ug/Kg	04/22/11		MH	3540C/8082
PCB-1260	ND	490	ug/Kg	04/22/11		MH	3540C/8082
PCB-1262	ND	490	ug/Kg	04/22/11		MH	3540C/8082
PCB-1268	ND	490	ug/Kg	04/22/11		MH	3540C/8082
QA/QC Surrogates							
% DCBP	78		%	04/22/11		MH	3540C/8082
% TCMX	57		%	04/22/11		MH	3540C/8082

PHOENIX
Environmental Laboratories, Inc.
587 East Middle Turnpike, P.O.Box 370, Manchester, CT 06045
Tel. (860) 645-1102 Fax (860) 645-0823

NY # 11301

Draft Progress Report

April 25, 2011

FOR: Attn: Mr. Ashis Roychowdhury
Eagle Environmental Inc.
531 North Main Street
Bristol, CT 06010

Sample Information		Custody Information		Date	Time
Matrix:	SOLID	Collected by:		04/20/11	0:00
Location Code:	EAGLEENV	Received by:	LDF	04/21/11	14:20
Rush Request:	RUSH##	Analyzed by:	see "By" below		
P.O.#:	11-047.1013				

Laboratory Data

SDG ID: GBA22850
Phoenix ID: BA22865

Project ID: TOWN OF WESTON WESTON HIGH SCHOOL

Client ID: 4-20 PCB 48 IBS

Parameter	Result	RL	Units	Date	Time	By	Reference
Percent Solid	100	1	%	04/22/11		JL	E160.3
Extraction for PCB	Completed			04/21/11		QQ/K	SW3540C
PCB (Soxhlet)							
PCB-1016	ND	900	ug/Kg	04/23/11		MH	3540C/8082
PCB-1221	ND	900	ug/Kg	04/23/11		MH	3540C/8082
PCB-1232	ND	900	ug/Kg	04/23/11		MH	3540C/8082
PCB-1242	ND	900	ug/Kg	04/23/11		MH	3540C/8082
PCB-1248	ND	900	ug/Kg	04/23/11		MH	3540C/8082
PCB-1254	ND	900	ug/Kg	04/23/11		MH	3540C/8082
PCB-1260	ND	900	ug/Kg	04/23/11		MH	3540C/8082
PCB-1262	ND	900	ug/Kg	04/23/11		MH	3540C/8082
PCB-1268	ND	900	ug/Kg	04/23/11		MH	3540C/8082
QA/QC Surrogates							
% DCBP	94		%	04/23/11		MH	3540C/8082
% TCMX	82		%	04/23/11		MH	3540C/8082

PHOENIX
Environmental Laboratories, Inc.
587 East Middle Turnpike, P.O.Box 370, Manchester, CT 06045
Tel. (860) 645-1102 Fax (860) 645-0823

NY # 11301

Draft Progress Report

April 25, 2011

FOR: Attn: Mr. Ashis Roychowdhury
Eagle Environmental Inc.
531 North Main Street
Bristol, CT 06010

Sample Information		Custody Information		Date	Time
Matrix:	SOLID	Collected by:		04/20/11	0:00
Location Code:	EAGLEENV	Received by:	LDF	04/21/11	14:20
Rush Request:	RUSH##	Analyzed by:	see "By" below		
P.O.#:	11-047.1013				

Laboratory Data

SDG ID: GBA22850
Phoenix ID: BA22866

Project ID: TOWN OF WESTON WESTON HIGH SCHOOL

Client ID: 4-20 PCB 49 IMS

Parameter	Result	RL	Units	Date	Time	By	Reference
Percent Solid	100	1	%	04/22/11		JL	E160.3
Extraction for PCB	Completed			04/21/11		QQ/K	SW3540C
PCB (Soxhlet)							
PCB-1016	ND	410	ug/Kg	04/23/11		MH	3540C/8082
PCB-1221	ND	410	ug/Kg	04/23/11		MH	3540C/8082
PCB-1232	ND	410	ug/Kg	04/23/11		MH	3540C/8082
PCB-1242	ND	410	ug/Kg	04/23/11		MH	3540C/8082
PCB-1248	ND	410	ug/Kg	04/23/11		MH	3540C/8082
PCB-1254	ND	410	ug/Kg	04/23/11		MH	3540C/8082
PCB-1260	ND	410	ug/Kg	04/23/11		MH	3540C/8082
PCB-1262	ND	410	ug/Kg	04/23/11		MH	3540C/8082
PCB-1268	ND	410	ug/Kg	04/23/11		MH	3540C/8082
QA/QC Surrogates							
% DCBP	73		%	04/23/11		MH	3540C/8082
% TCMX	47		%	04/23/11		MH	3540C/8082

PHOENIX
Environmental Laboratories, Inc.
587 East Middle Turnpike, P.O.Box 370, Manchester, CT 06045
Tel. (860) 645-1102 Fax (860) 645-0823

nelac
NY # 11301

Draft Progress Report

April 25, 2011

FOR: Attn: Mr. Ashis Roychowdhury
Eagle Environmental Inc.
531 North Main Street
Bristol, CT 06010

Sample Information		Custody Information		Date	Time
Matrix:	SOLID	Collected by:		04/20/11	0:00
Location Code:	EAGLEENV	Received by:	LDF	04/21/11	14:20
Rush Request:	RUSH##	Analyzed by:	see "By" below		
P.O.#:	11-047.1013				

Laboratory Data

SDG ID: GBA22850
Phoenix ID: BA22867

Project ID: TOWN OF WESTON WESTON HIGH SCHOOL

Client ID: 4-20 PCB 50 IPCS

Parameter	Result	RL	Units	Date	Time	By	Reference
Percent Solid	100	1	%	04/22/11		JL	E160.3
Extraction for PCB	Completed			04/21/11		QQ/K	SW3540C
PCB (Soxhlet)							
PCB-1016	ND	880	ug/Kg	04/23/11		MH	3540C/8082
PCB-1221	ND	880	ug/Kg	04/23/11		MH	3540C/8082
PCB-1232	ND	880	ug/Kg	04/23/11		MH	3540C/8082
PCB-1242	ND	880	ug/Kg	04/23/11		MH	3540C/8082
PCB-1248	ND	880	ug/Kg	04/23/11		MH	3540C/8082
PCB-1254	ND	880	ug/Kg	04/23/11		MH	3540C/8082
PCB-1260	ND	880	ug/Kg	04/23/11		MH	3540C/8082
PCB-1262	ND	880	ug/Kg	04/23/11		MH	3540C/8082
PCB-1268	ND	880	ug/Kg	04/23/11		MH	3540C/8082
QA/QC Surrogates							
% DCBP	70		%	04/23/11		MH	3540C/8082
% TCMX	51		%	04/23/11		MH	3540C/8082

PHOENIX
Environmental Laboratories, Inc.
587 East Middle Turnpike, P.O.Box 370, Manchester, CT 06045
Tel. (860) 645-1102 Fax (860) 645-0823

NY # 11301

Draft Progress Report

April 25, 2011

FOR: Attn: Mr. Ashis Roychowdhury
Eagle Environmental Inc.
531 North Main Street
Bristol, CT 06010

Sample Information		Custody Information		Date	Time
Matrix:	SOLID	Collected by:		04/20/11	0:00
Location Code:	EAGLEENV	Received by:	LDF	04/21/11	14:20
Rush Request:	RUSH##	Analyzed by:	see "By" below		
P.O.#:	11-047.1013				

Laboratory Data

SDG ID: GBA22850
Phoenix ID: BA22868

Project ID: TOWN OF WESTON WESTON HIGH SCHOOL

Client ID: 4-20 PCB 51 IBS

Parameter	Result	RL	Units	Date	Time	By	Reference
Percent Solid	100	1	%	04/22/11		JL	E160.3
Extraction for PCB	Completed			04/21/11		QQ/K	SW3540C
PCB (Soxhlet)							
PCB-1016	ND	570	ug/Kg	04/23/11		MH	3540C/8082
PCB-1221	ND	570	ug/Kg	04/23/11		MH	3540C/8082
PCB-1232	ND	570	ug/Kg	04/23/11		MH	3540C/8082
PCB-1242	ND	570	ug/Kg	04/23/11		MH	3540C/8082
PCB-1248	ND	570	ug/Kg	04/23/11		MH	3540C/8082
PCB-1254	ND	570	ug/Kg	04/23/11		MH	3540C/8082
PCB-1260	ND	570	ug/Kg	04/23/11		MH	3540C/8082
PCB-1262	ND	570	ug/Kg	04/23/11		MH	3540C/8082
PCB-1268	ND	570	ug/Kg	04/23/11		MH	3540C/8082
QA/QC Surrogates							
% DCBP	74		%	04/23/11		MH	3540C/8082
% TCMX	54		%	04/23/11		MH	3540C/8082

PHOENIX
Environmental Laboratories, Inc.
587 East Middle Turnpike, P.O.Box 370, Manchester, CT 06045
Tel. (860) 645-1102 Fax (860) 645-0823

nelac
NY # 11301

Draft Progress Report

April 25, 2011

FOR: Attn: Mr. Ashis Roychowdhury
Eagle Environmental Inc.
531 North Main Street
Bristol, CT 06010

Sample Information		Custody Information		Date	Time
Matrix:	SOLID	Collected by:		04/20/11	0:00
Location Code:	EAGLEENV	Received by:	LDF	04/21/11	14:20
Rush Request:	RUSH##	Analyzed by:	see "By" below		
P.O.#:	11-047.1013				

Laboratory Data

SDG ID: GBA22850
Phoenix ID: BA22869

Project ID: TOWN OF WESTON WESTON HIGH SCHOOL

Client ID: 4-20 PCB 52 IMS

Parameter	Result	RL	Units	Date	Time	By	Reference
Percent Solid	100	1	%	04/22/11		JL	E160.3
Extraction for PCB	Completed			04/21/11		QQ/K	SW3540C
PCB (Soxhlet)							
PCB-1016	ND	470	ug/Kg	04/23/11		MH	3540C/8082
PCB-1221	ND	470	ug/Kg	04/23/11		MH	3540C/8082
PCB-1232	ND	470	ug/Kg	04/23/11		MH	3540C/8082
PCB-1242	ND	470	ug/Kg	04/23/11		MH	3540C/8082
PCB-1248	ND	470	ug/Kg	04/23/11		MH	3540C/8082
PCB-1254	620	470	ug/Kg	04/23/11		MH	3540C/8082
PCB-1260	ND	470	ug/Kg	04/23/11		MH	3540C/8082
PCB-1262	ND	470	ug/Kg	04/23/11		MH	3540C/8082
PCB-1268	ND	470	ug/Kg	04/23/11		MH	3540C/8082
QA/QC Surrogates							
% DCBP	58		%	04/23/11		MH	3540C/8082
% TCMX	47		%	04/23/11		MH	3540C/8082

PHOENIX
Environmental Laboratories, Inc.
587 East Middle Turnpike, P.O.Box 370, Manchester, CT 06045
Tel. (860) 645-1102 Fax (860) 645-0823

NY # 11301

Draft Progress Report

April 25, 2011

FOR: Attn: Mr. Ashis Roychowdhury
Eagle Environmental Inc.
531 North Main Street
Bristol, CT 06010

Sample Information		Custody Information		Date	Time
Matrix:	SOLID	Collected by:		04/20/11	0:00
Location Code:	EAGLEENV	Received by:	LDF	04/21/11	14:20
Rush Request:	RUSH##	Analyzed by:	see "By" below		
P.O.#:	11-047.1013				

Laboratory Data

SDG ID: GBA22850
Phoenix ID: BA22870

Project ID: TOWN OF WESTON WESTON HIGH SCHOOL

Client ID: 4-20 PCB 53 IPCS

Parameter	Result	RL	Units	Date	Time	By	Reference
Percent Solid	100	1	%	04/22/11		JL	E160.3
Extraction for PCB	Completed			04/21/11		QQ/K	SW3540C
PCB (Soxhlet)							
PCB-1016	ND	660	ug/Kg	04/23/11		MH	3540C/8082
PCB-1221	ND	660	ug/Kg	04/23/11		MH	3540C/8082
PCB-1232	ND	660	ug/Kg	04/23/11		MH	3540C/8082
PCB-1242	ND	660	ug/Kg	04/23/11		MH	3540C/8082
PCB-1248	ND	660	ug/Kg	04/23/11		MH	3540C/8082
PCB-1254	ND	660	ug/Kg	04/23/11		MH	3540C/8082
PCB-1260	ND	660	ug/Kg	04/23/11		MH	3540C/8082
PCB-1262	ND	660	ug/Kg	04/23/11		MH	3540C/8082
PCB-1268	ND	660	ug/Kg	04/23/11		MH	3540C/8082
QA/QC Surrogates							
% DCBP	65		%	04/23/11		MH	3540C/8082
% TCMX	46		%	04/23/11		MH	3540C/8082

PHOENIX
Environmental Laboratories, Inc.
587 East Middle Turnpike, P.O.Box 370, Manchester, CT 06045
Tel. (860) 645-1102 Fax (860) 645-0823

nelac
NY # 11301

Draft Progress Report

April 25, 2011

FOR: Attn: Mr. Ashis Roychowdhury
Eagle Environmental Inc.
531 North Main Street
Bristol, CT 06010

Sample Information		Custody Information		Date	Time
Matrix:	SOLID	Collected by:		04/20/11	0:00
Location Code:	EAGLEENV	Received by:	LDF	04/21/11	14:20
Rush Request:	RUSH##	Analyzed by:	see "By" below		
P.O.#:	11-047.1013				

Laboratory Data

SDG ID: GBA22850
Phoenix ID: BA22871

Project ID: TOWN OF WESTON WESTON HIGH SCHOOL

Client ID: 4-20 PCB 54 IBS

Parameter	Result	RL	Units	Date	Time	By	Reference
Percent Solid	100	1	%	04/22/11		JL	E160.3
Extraction for PCB	Completed			04/21/11		QQ/K	SW3540C
PCB (Soxhlet)							
PCB-1016	ND	720	ug/Kg	04/23/11		MH	3540C/8082
PCB-1221	ND	720	ug/Kg	04/23/11		MH	3540C/8082
PCB-1232	ND	720	ug/Kg	04/23/11		MH	3540C/8082
PCB-1242	ND	720	ug/Kg	04/23/11		MH	3540C/8082
PCB-1248	ND	720	ug/Kg	04/23/11		MH	3540C/8082
PCB-1254	ND	720	ug/Kg	04/23/11		MH	3540C/8082
PCB-1260	ND	720	ug/Kg	04/23/11		MH	3540C/8082
PCB-1262	ND	720	ug/Kg	04/23/11		MH	3540C/8082
PCB-1268	ND	720	ug/Kg	04/23/11		MH	3540C/8082
QA/QC Surrogates							
% DCBP	97		%	04/23/11		MH	3540C/8082
% TCMX	80		%	04/23/11		MH	3540C/8082

PHOENIX
Environmental Laboratories, Inc.
587 East Middle Turnpike, P.O.Box 370, Manchester, CT 06045
Tel. (860) 645-1102 Fax (860) 645-0823

nelac
NY # 11301

Draft Progress Report

April 25, 2011

FOR: Attn: Mr. Ashis Roychowdhury
Eagle Environmental Inc.
531 North Main Street
Bristol, CT 06010

Sample Information		Custody Information		Date	Time
Matrix:	SOLID	Collected by:		04/20/11	0:00
Location Code:	EAGLEENV	Received by:	LDF	04/21/11	14:20
Rush Request:	RUSH##	Analyzed by:	see "By" below		
P.O.#:	11-047.1013				

Laboratory Data

SDG ID: GBA22850
Phoenix ID: BA22872

Project ID: TOWN OF WESTON WESTON HIGH SCHOOL

Client ID: 4-20 PCB 55 IMS

Parameter	Result	RL	Units	Date	Time	By	Reference
Percent Solid	100	1	%	04/22/11		JL	E160.3
Extraction for PCB	Completed			04/21/11		QQ/K	SW3540C
PCB (Soxhlet)							
PCB-1016	ND	800	ug/Kg	04/23/11		MH	3540C/8082
PCB-1221	ND	800	ug/Kg	04/23/11		MH	3540C/8082
PCB-1232	ND	800	ug/Kg	04/23/11		MH	3540C/8082
PCB-1242	ND	800	ug/Kg	04/23/11		MH	3540C/8082
PCB-1248	ND	800	ug/Kg	04/23/11		MH	3540C/8082
PCB-1254	ND	800	ug/Kg	04/23/11		MH	3540C/8082
PCB-1260	ND	800	ug/Kg	04/23/11		MH	3540C/8082
PCB-1262	ND	800	ug/Kg	04/23/11		MH	3540C/8082
PCB-1268	ND	800	ug/Kg	04/23/11		MH	3540C/8082
QA/QC Surrogates							
% DCBP	108		%	04/23/11		MH	3540C/8082
% TCMX	101		%	04/23/11		MH	3540C/8082

PHOENIX
Environmental Laboratories, Inc.
587 East Middle Turnpike, P.O.Box 370, Manchester, CT 06045
Tel. (860) 645-1102 Fax (860) 645-0823

NY # 11301

Draft Progress Report

April 25, 2011

FOR: Attn: Mr. Ashis Roychowdhury
Eagle Environmental Inc.
531 North Main Street
Bristol, CT 06010

Sample Information		Custody Information		Date	Time
Matrix:	SOLID	Collected by:		04/20/11	0:00
Location Code:	EAGLEENV	Received by:	LDF	04/21/11	14:20
Rush Request:	RUSH##	Analyzed by:	see "By" below		
P.O.#:	11-047.1013				

Laboratory Data

SDG ID: GBA22850
Phoenix ID: BA22873

Project ID: TOWN OF WESTON WESTON HIGH SCHOOL

Client ID: 4-20 PCB 56 IPCS

Parameter	Result	RL	Units	Date	Time	By	Reference
Percent Solid	100	1	%	04/22/11		JL	E160.3
Extraction for PCB	Completed			04/21/11		QQ/K	SW3540C
PCB (Soxhlet)							
PCB-1016	ND	480	ug/Kg	04/23/11		MH	3540C/8082
PCB-1221	ND	480	ug/Kg	04/23/11		MH	3540C/8082
PCB-1232	ND	480	ug/Kg	04/23/11		MH	3540C/8082
PCB-1242	ND	480	ug/Kg	04/23/11		MH	3540C/8082
PCB-1248	ND	480	ug/Kg	04/23/11		MH	3540C/8082
PCB-1254	ND	480	ug/Kg	04/23/11		MH	3540C/8082
PCB-1260	ND	480	ug/Kg	04/23/11		MH	3540C/8082
PCB-1262	ND	480	ug/Kg	04/23/11		MH	3540C/8082
PCB-1268	ND	480	ug/Kg	04/23/11		MH	3540C/8082
QA/QC Surrogates							
% DCBP	61		%	04/23/11		MH	3540C/8082
% TCMX	41		%	04/23/11		MH	3540C/8082

PHOENIX
Environmental Laboratories, Inc.
587 East Middle Turnpike, P.O.Box 370, Manchester, CT 06045
Tel. (860) 645-1102 Fax (860) 645-0823

nelac
NY # 11301

Draft Progress Report

April 25, 2011

FOR: Attn: Mr. Ashis Roychowdhury
Eagle Environmental Inc.
531 North Main Street
Bristol, CT 06010

Sample Information		Custody Information		Date	Time
Matrix:	SOLID	Collected by:		04/20/11	0:00
Location Code:	EAGLEENV	Received by:	LDF	04/21/11	14:20
Rush Request:	RUSH##	Analyzed by:	see "By" below		
P.O.#:	11-047.1013				

Laboratory Data

SDG ID: GBA22850
Phoenix ID: BA22874

Project ID: TOWN OF WESTON WESTON HIGH SCHOOL

Client ID: 4-20 PCB 57 IBS

Parameter	Result	RL	Units	Date	Time	By	Reference
Percent Solid	100	1	%	04/22/11		JL	E160.3
Extraction for PCB	Completed			04/21/11		QQ/K	SW3540C
PCB (Soxhlet)							
PCB-1016	ND	580	ug/Kg	04/23/11		MH	3540C/8082
PCB-1221	ND	580	ug/Kg	04/23/11		MH	3540C/8082
PCB-1232	ND	580	ug/Kg	04/23/11		MH	3540C/8082
PCB-1242	ND	580	ug/Kg	04/23/11		MH	3540C/8082
PCB-1248	ND	580	ug/Kg	04/23/11		MH	3540C/8082
PCB-1254	ND	580	ug/Kg	04/23/11		MH	3540C/8082
PCB-1260	ND	580	ug/Kg	04/23/11		MH	3540C/8082
PCB-1262	ND	580	ug/Kg	04/23/11		MH	3540C/8082
PCB-1268	ND	580	ug/Kg	04/23/11		MH	3540C/8082
QA/QC Surrogates							
% DCBP	62		%	04/23/11		MH	3540C/8082
% TCMX	48		%	04/23/11		MH	3540C/8082

PHOENIX
Environmental Laboratories, Inc.
587 East Middle Turnpike, P.O.Box 370, Manchester, CT 06045
Tel. (860) 645-1102 Fax (860) 645-0823

nelac
NY # 11301

Draft Progress Report

April 25, 2011

FOR: Attn: Mr. Ashis Roychowdhury
Eagle Environmental Inc.
531 North Main Street
Bristol, CT 06010

Sample Information		Custody Information		Date	Time
Matrix:	SOLID	Collected by:		04/20/11	0:00
Location Code:	EAGLEENV	Received by:	LDF	04/21/11	14:20
Rush Request:	RUSH##	Analyzed by:	see "By" below		
P.O.#:	11-047.1013				

Laboratory Data

SDG ID: GBA22850
Phoenix ID: BA22875

Project ID: TOWN OF WESTON WESTON HIGH SCHOOL

Client ID: 4-20 PCB 58 IMS

Parameter	Result	RL	Units	Date	Time	By	Reference
Percent Solid	100	1	%	04/22/11		JL	E160.3
Extraction for PCB	Completed			04/21/11		QQ/K	SW3540C
PCB (Soxhlet)							
PCB-1016	ND	910	ug/Kg	04/23/11		MH	3540C/8082
PCB-1221	ND	910	ug/Kg	04/23/11		MH	3540C/8082
PCB-1232	ND	910	ug/Kg	04/23/11		MH	3540C/8082
PCB-1242	ND	910	ug/Kg	04/23/11		MH	3540C/8082
PCB-1248	ND	910	ug/Kg	04/23/11		MH	3540C/8082
PCB-1254	ND	910	ug/Kg	04/23/11		MH	3540C/8082
PCB-1260	ND	910	ug/Kg	04/23/11		MH	3540C/8082
PCB-1262	ND	910	ug/Kg	04/23/11		MH	3540C/8082
PCB-1268	ND	910	ug/Kg	04/23/11		MH	3540C/8082
QA/QC Surrogates							
% DCBP	98		%	04/23/11		MH	3540C/8082
% TCMX	85		%	04/23/11		MH	3540C/8082

PHOENIX
Environmental Laboratories, Inc.
587 East Middle Turnpike, P.O.Box 370, Manchester, CT 06045
Tel. (860) 645-1102 Fax (860) 645-0823

NY # 11301

Draft Progress Report

April 25, 2011

FOR: Attn: Mr. Ashis Roychowdhury
Eagle Environmental Inc.
531 North Main Street
Bristol, CT 06010

Sample Information		Custody Information		Date	Time
Matrix:	SOLID	Collected by:		04/20/11	0:00
Location Code:	EAGLEENV	Received by:	LDF	04/21/11	14:20
Rush Request:	RUSH##	Analyzed by:	see "By" below		
P.O.#:	11-047.1013				

Laboratory Data

SDG ID: GBA22850
Phoenix ID: BA22876

Project ID: TOWN OF WESTON WESTON HIGH SCHOOL

Client ID: 4-20 PCB 59 IPCS

Parameter	Result	RL	Units	Date	Time	By	Reference
Percent Solid	100	1	%	04/22/11		JL	E160.3
Extraction for PCB	Completed			04/21/11		QQ/K	SW3540C
PCB (Soxhlet)							
PCB-1016	ND	750	ug/Kg	04/23/11		MH	3540C/8082
PCB-1221	ND	750	ug/Kg	04/23/11		MH	3540C/8082
PCB-1232	ND	750	ug/Kg	04/23/11		MH	3540C/8082
PCB-1242	ND	750	ug/Kg	04/23/11		MH	3540C/8082
PCB-1248	ND	750	ug/Kg	04/23/11		MH	3540C/8082
PCB-1254	ND	750	ug/Kg	04/23/11		MH	3540C/8082
PCB-1260	ND	750	ug/Kg	04/23/11		MH	3540C/8082
PCB-1262	ND	750	ug/Kg	04/23/11		MH	3540C/8082
PCB-1268	ND	750	ug/Kg	04/23/11		MH	3540C/8082
QA/QC Surrogates							
% DCBP	97		%	04/23/11		MH	3540C/8082
% TCMX	84		%	04/23/11		MH	3540C/8082

PHOENIX
Environmental Laboratories, Inc.
587 East Middle Turnpike, P.O.Box 370, Manchester, CT 06045
Tel. (860) 645-1102 Fax (860) 645-0823

NY # 11301

Draft Progress Report

April 25, 2011

FOR: Attn: Mr. Ashis Roychowdhury
Eagle Environmental Inc.
531 North Main Street
Bristol, CT 06010

Sample Information		Custody Information		Date	Time
Matrix:	SOLID	Collected by:		04/20/11	0:00
Location Code:	EAGLEENV	Received by:	LDF	04/21/11	14:20
Rush Request:	RUSH##	Analyzed by:	see "By" below		
P.O.#:	11-047.1013				

Laboratory Data

SDG ID: GBA22850
Phoenix ID: BA22877

Project ID: TOWN OF WESTON WESTON HIGH SCHOOL

Client ID: 4-20 PCB 60 IBS

Parameter	Result	RL	Units	Date	Time	By	Reference
Percent Solid	100	1	%	04/22/11		JL	E160.3
Extraction for PCB	Completed			04/21/11		QQ/K	SW3540C
PCB (Soxhlet)							
PCB-1016	ND	460	ug/Kg	04/23/11		MH	3540C/8082
PCB-1221	ND	460	ug/Kg	04/23/11		MH	3540C/8082
PCB-1232	ND	460	ug/Kg	04/23/11		MH	3540C/8082
PCB-1242	ND	460	ug/Kg	04/23/11		MH	3540C/8082
PCB-1248	ND	460	ug/Kg	04/23/11		MH	3540C/8082
PCB-1254	ND	460	ug/Kg	04/23/11		MH	3540C/8082
PCB-1260	ND	460	ug/Kg	04/23/11		MH	3540C/8082
PCB-1262	ND	460	ug/Kg	04/23/11		MH	3540C/8082
PCB-1268	ND	460	ug/Kg	04/23/11		MH	3540C/8082
QA/QC Surrogates							
% DCBP	63		%	04/23/11		MH	3540C/8082
% TCMX	51		%	04/23/11		MH	3540C/8082

PHOENIX
Environmental Laboratories, Inc.
587 East Middle Turnpike, P.O.Box 370, Manchester, CT 06045
Tel. (860) 645-1102 Fax (860) 645-0823

nelac
NY # 11301

Draft Progress Report

April 25, 2011

FOR: Attn: Mr. Ashis Roychowdhury
Eagle Environmental Inc.
531 North Main Street
Bristol, CT 06010

Sample Information		Custody Information		Date	Time
Matrix:	SOLID	Collected by:		04/20/11	0:00
Location Code:	EAGLEENV	Received by:	LDF	04/21/11	14:20
Rush Request:	RUSH##	Analyzed by:	see "By" below		
P.O.#:	11-047.1013				

Laboratory Data

SDG ID: GBA22850
Phoenix ID: BA22878

Project ID: TOWN OF WESTON WESTON HIGH SCHOOL

Client ID: 4-20 PCB 61 IMS

Parameter	Result	RL	Units	Date	Time	By	Reference
Percent Solid	100	1	%	04/22/11		JL	E160.3
Extraction for PCB	Completed			04/21/11		QQ/K	SW3540C
PCB (Soxhlet)							
PCB-1016	ND	550	ug/Kg	04/23/11		MH	3540C/8082
PCB-1221	ND	550	ug/Kg	04/23/11		MH	3540C/8082
PCB-1232	ND	550	ug/Kg	04/23/11		MH	3540C/8082
PCB-1242	ND	550	ug/Kg	04/23/11		MH	3540C/8082
PCB-1248	ND	550	ug/Kg	04/23/11		MH	3540C/8082
PCB-1254	ND	550	ug/Kg	04/23/11		MH	3540C/8082
PCB-1260	ND	550	ug/Kg	04/23/11		MH	3540C/8082
PCB-1262	ND	550	ug/Kg	04/23/11		MH	3540C/8082
PCB-1268	ND	550	ug/Kg	04/23/11		MH	3540C/8082
QA/QC Surrogates							
% DCBP	107		%	04/23/11		MH	3540C/8082
% TCMX	94		%	04/23/11		MH	3540C/8082

PHOENIX
Environmental Laboratories, Inc.
587 East Middle Turnpike, P.O.Box 370, Manchester, CT 06045
Tel. (860) 645-1102 Fax (860) 645-0823

nelac
NY # 11301

Draft Progress Report

April 25, 2011

FOR: Attn: Mr. Ashis Roychowdhury
Eagle Environmental Inc.
531 North Main Street
Bristol, CT 06010

Sample Information		Custody Information		Date	Time
Matrix:	SOLID	Collected by:		04/20/11	0:00
Location Code:	EAGLEENV	Received by:	LDF	04/21/11	14:20
Rush Request:	RUSH##	Analyzed by:	see "By" below		
P.O.#:	11-047.1013				

Laboratory Data

SDG ID: GBA22850
Phoenix ID: BA22879

Project ID: TOWN OF WESTON WESTON HIGH SCHOOL

Client ID: 4-20 PCB 62 IPCS

Parameter	Result	RL	Units	Date	Time	By	Reference
Percent Solid	100	1	%	04/22/11		JL	E160.3
Extraction for PCB	Completed			04/21/11		QQ/K	SW3540C
PCB (Soxhlet)							
PCB-1016	ND	770	ug/Kg	04/23/11		MH	3540C/8082
PCB-1221	ND	770	ug/Kg	04/23/11		MH	3540C/8082
PCB-1232	ND	770	ug/Kg	04/23/11		MH	3540C/8082
PCB-1242	ND	770	ug/Kg	04/23/11		MH	3540C/8082
PCB-1248	ND	770	ug/Kg	04/23/11		MH	3540C/8082
PCB-1254	ND	770	ug/Kg	04/23/11		MH	3540C/8082
PCB-1260	ND	770	ug/Kg	04/23/11		MH	3540C/8082
PCB-1262	ND	770	ug/Kg	04/23/11		MH	3540C/8082
PCB-1268	ND	770	ug/Kg	04/23/11		MH	3540C/8082
QA/QC Surrogates							
% DCBP	92		%	04/23/11		MH	3540C/8082
% TCMX	78		%	04/23/11		MH	3540C/8082

PHOENIX Environmental Laboratories, Inc.

CHAIN OF CUSTODY RECORD

587 East Middle Turnpike, P.O. Box 370, Manchester, CT 06040
Email: service@phoenixlabs.com Fax (860) 645-0823
Client Services (860) 645-8726

Temp

Data Delivery:
- [ ] Fax #:
- [ ] Email:

Customer: Eagle Environmental Inc.
Address: 531 N. Main St
Bristol, CT 06010

Project: Weston High School, Town of Weston
Report to: Ashis Roychowdhury
Invoice to: Same

Project P.O: 11-047.10B
Phone #:
Fax #:

Client Sample - Information - Identification

Sampler's Signature: [signature] Date: 4-20-11

Matrix Code:
DW=drinking water WW=wastewater S=soil/solid O=other
GW=groundwater SL=sludge A=air

Analysis Request: 8082

Phoenix Sample #	Customer Sample Identification	Sample Matrix	Date Sampled	Time Sampled	8082	Soil VOA [ ] Methanol [ ] S. Bisulfate [ ] H20	GL Soil container ( ) oz	GL Soil container ( ) oz	40 ml VOA Vial [ ] As is [ ] HCl	GL Amber 1000ml [ ] As is [ ] H2SO4	PL As is [ ] 250ml [ ] 500ml [ ] 1000ml	PL H2SO4 [ ] 250ml [ ] 500ml	PL HNO3 250ml	PL NaOH 250ml	Bacteria Bottle
22862	4-20-PCB 45-IBS	S	4-20	Am/pm	X										
22863	4-20-PCB-46-IMS	S	↓	↓	X										
22864	4-20-PCB-47-IPCS	S	↓	↓	X										
22865	4-20-PCB-48-IBS	S	↓	↓	X										
22866	4-20-PCB-49-IMS	S	↓	↓	X										
22867	4-20-PCB-50-IPCS	S	↓	↓	X										
22868	4-20-PCB-51-IBS	S	↓	↓	X										
22869	4-20-PCB-52-IMS	S	↓	↓	X										
22870	4-20-PCB-53-IPCS	S	↓	↓	X										
22871	4-20-PCB-54-IBS	S	↓	↓	X										
22872	4-20-PCB-55-IMS	S	↓	↓	X										
22873	4-20-PCB-56-IPCS	S	↓	↓	X										

Relinquished by:	Accepted by:	Date:	Time:
	[signature]	4/21/11	13:30
	Lisa Farr	4/21	14:20

Comments, Special Requirements or Regulations:
Report Detection limit less than < 1ppm

Turnaround:
- [ ] 1 Day*
- [ ] 2 Days*
- [x] 3 Days*
- [ ] Standard
- [ ] Other

* SURCHARGE APPLIES

CT/RI
- [ ] RCP Cert.
- [ ] GW Protect.
- [ ] GA Mobility
- [ ] GB Mobility
- [ ] SW Protect.
- [ ] Res. Vol.
- [ ] Ind. Vol.
- [ ] Res. Criteria
- [ ] Other

MA
- [ ] MCP Cert.
- [ ] GW-1
- [ ] GW-2
- [ ] GW-3
- [ ] S-1
- [ ] S-2
- [ ] S-3
- [ ] MWRA eSMART
- [ ] Other

Data Format
- [ ] Excel
- [ ] PDF
- [ ] GIS/Key
- [ ] EQuIS
- [ ] Other

Data Package
- [ ] ASP-A
- [ ] NJ Reduced Deliv. *
- [ ] NJ Hazsite EDD
- [ ] Phoenix Std Report
- [ ] Other

State where samples were collected: CT

PHOENIX
Environmental Laboratories, Inc.

CHAIN OF CUSTODY RECORD

587 East Middle Turnpike, P.O. Box 370, Manchester, CT 06040
Email: service@phoenixlabs.com Fax (860) 645-0823
Client Services (860) 645-8726

Temp 13 Pg 1 of 3

Data Delivery:
- [ ] Fax #:
- [ ] Email:

Customer: Eagle Environmental Inc.
Address: 531 N. Main St. Bristol, CT 06010

Project: Town of Weston, Weston High School
Report to: Ashis Raychaudhuri
Invoice to: Same

Project P.O: 11-017-1013
Phone #:
Fax #:

Client Sample - Information - Identification

Sampler's Signature: [signature] Date: 4-20-11

Matrix Code:
DW=drinking water WW=wastewater S=soil/solid O=other
GW=groundwater SL=sludge A=air

Analysis Request

Phoenix Sample #	Customer Sample Identification	Sample Matrix	Date Sampled	Time Sampled	8082	Soil VOA [ ] Methanol [ ] S. Bisulfate [ ] H20	GL Soil container ( ) oz	GL Soil container ( ) oz	40 ml VOA Vial [ ] As is [ ] HCl	GL Amber 1000ml [ ] As is [ ] H2SO4	PL As is [ ] 250ml [ ] 500ml [ ] 1000ml	PL H2SO4 [ ] 250ml [ ] 500ml	PL HNO3 250ml	PL NaOH 250ml	Bacteria Bottle
22850	4-20-PCB-31- EBS	S	4-20	AM/PM	X										
22851	4-20-PCB-32- EMS	S			X										
22852	4-20-PCB-33- EPCS	S			X										
22853	4-20-PCB-34- EBS	S			X										
22854	4-20-PCB-35- EMS	S			X										
22855	4-20-PCB-36- EPCS	S			X										
22856	4-20-PCB-39- IBS	S			X										
22857	4-20-PCB-40- IMS	S			X										
22858	4-20-PCB-41- IPCS	S			X										
22859	4-20-PCB-42- IBS	S			X										
22860	4-20-PCB-43- IMS	S			X										
22861	4-20-PCB-44- IPCS	S			X										

Relinquished by:	Accepted by:	Date:	Time:
	[signature]	4/21/11	13:40
	[signature]	4/21	14:20

Comments, Special Requirements or Regulations:
Report Detection Limit less than <1 ppm

Turnaround:
- [ ] 1 Day*
- [ ] 2 Days*
- [x] 3 Days*
- [ ] Standard
- [ ] Other

* SURCHARGE APPLIES

CT/RI
- [ ] RCP Cert.
- [ ] GW Protect.
- [ ] GA Mobility
- [ ] GB Mobility
- [ ] SW Protect.
- [ ] Res. Vol.
- [ ] Ind. Vol.
- [ ] Res. Criteria
- [ ] Other

MA
- [ ] MCP Cert.
- [ ] GW-1
- [ ] GW-2
- [ ] GW-3
- [ ] S-1
- [ ] S-2
- [ ] S-3
- [ ] MWRA eSMART
- [ ] Other

Data Format
- [ ] Excel
- [ ] PDF
- [ ] GIS/Key
- [ ] EQuIS
- [ ] Other

Data Package
- [ ] ASP-A
- [ ] NJ Reduced Deliv. *
- [ ] NJ Hazsite EDD
- [ ] Phoenix Std Report
- [ ] Other

State where samples were collected: CT

PHOENIX Environmental Laboratories, Inc.

CHAIN OF CUSTODY RECORD

587 East Middle Turnpike, P.O. Box 370, Manchester, CT 06040
Email: service@phoenixlabs.com Fax (860) 645-0823
Client Services (860) 645-8726

Temp 18 Pg 3 of 3

Data Delivery:
- [ ] Fax #:
- [ ] Email:

Customer: Eagle Environmental Inc.
Address: 531 N. Main St
Bristol CT 06010

Project: Town of Weston, Weston High School
Report to: Ashis Poychowdhury
Invoice to: Same

Project P.O: 11-047-10B
Phone #:
Fax #:

Client Sample - Information - Identification

Sampler's Signature: [signature] Date: 4-20-11

Matrix Code:
DW=drinking water WW=wastewater S=soil/solid O=other
GW=groundwater SL=sludge A=air

Analysis Request: 8082

Phoenix Sample #	Customer Sample Identification	Sample Matrix	Date Sampled	Time Sampled	8082	Soil VOA [ ] Methanol [ ] S. Bisulfate [ ] H20	GL Soil container ( ) oz	GL Soil container ( ) oz	40 ml VOA Vial [ ] As is [ ] HCl	GL Amber 1000ml [ ] As is [ ] H2SO4	PL As is [ ] 250ml [ ] 500ml [ ] 1000ml	PL H2SO4 [ ] 250ml [ ] 500ml	PL HNO3 250ml	PL NaOH 250ml	Bacteria Bottle
22874	4-20-PCB-57-IBS	S	4-20	PM	X										
22875	4-20-PCB-58-IMS	S	↓	↓	X										
22876	4-20-PCB-59-IPCS	S	↓	↓	X										
22877	4-20-PCB-60-IBS	S	↓	↓	X										
22878	4-20-PCB-61-IMS	S	↓	↓	X										
22879	4-20-PCB-62-IPCS	S	↓	↓	X										

Relinquished by:	Accepted by:	Date:	Time:
	[signature]	4/21/11	13:00
	[signature]	4/21	14:20

Comments, Special Requirements or Regulations:
Report Detection limit less than < 1ppm

Turnaround:
- [ ] 1 Day*
- [ ] 2 Days*
- [ ] 3 Days*
- [ ] Standard
- [ ] Other

* SURCHARGE APPLIES

CT/RI
- [ ] RCP Cert.
- [ ] GW Protect.
- [ ] GA Mobility
- [ ] GB Mobility
- [ ] SW Protect.
- [ ] Res. Vol.
- [ ] Ind. Vol.
- [ ] Res. Criteria
- [ ] Other

MA
- [ ] MCP Cert.
- [ ] GW-1
- [ ] GW-2
- [ ] GW-3
- [ ] S-1
- [ ] S-2
- [ ] S-3
- [ ] MWRA eSMART
- [ ] Other

Data Format
- [ ] Excel
- [ ] PDF
- [ ] GIS/Key
- [ ] EQuIS
- [ ] Other

Data Package
- [ ] ASP-A
- [ ] NJ Reduced Deliv. *
- [ ] NJ Hazsite EDD
- [ ] Phoenix Std Report
- [ ] Other

State where samples were collected:

PHOENIX

Environmental Laboratories, Inc.
587 East Middle Turnpike, P.O.Box 370, Manchester, CT 06045
Tel. (860) 645-1102 Fax (860) 645-0823

ACCREDITED IN ACCORDANCE WITH nelac NY # 11301

Analysis Report

May 04, 2011

FOR: Attn: Ashis Roychowdhury
Eagle Environmental Inc.
531 North Main Street
Bristol, CT 06010

Sample Information		Custody Information		Date	Time
Matrix:	SOLID	Collected by:		04/28/11	0:00
Location Code:	EAGLEENV	Received by:	LB	04/29/11	16:57
Rush Request:	RUSH##	Analyzed by:	see "By" below		
P.O.#:	11-047.10B				

Laboratory Data

SDG ID: GBA26497
Phoenix ID: BA26501

Project ID: WESTON HIGH SCHOOL

Client ID: 4-28-PCB-05-IB5

Parameter	Result	RL	Units	Date	Time	By	Reference
Percent Solid	100	1	%	05/02/11		JL	E160.3
Extraction for PCB	Completed			05/02/11		TB/K	SW3540C
PCB (Soxhlet)							
PCB-1016	ND	570	ug/Kg	05/03/11		MH	3540C/8082
PCB-1221	ND	570	ug/Kg	05/03/11		MH	3540C/8082
PCB-1232	ND	570	ug/Kg	05/03/11		MH	3540C/8082
PCB-1242	ND	570	ug/Kg	05/03/11		MH	3540C/8082
PCB-1248	ND	570	ug/Kg	05/03/11		MH	3540C/8082
PCB-1254	ND	570	ug/Kg	05/03/11		MH	3540C/8082
PCB-1260	ND	570	ug/Kg	05/03/11		MH	3540C/8082
PCB-1262	ND	570	ug/Kg	05/03/11		MH	3540C/8082
PCB-1268	ND	570	ug/Kg	05/03/11		MH	3540C/8082
QA/QC Surrogates							
% DCBP	94		%	05/03/11		MH	3540C/8082
% TCMX	65		%	05/03/11		MH	3540C/8082

Comments:

If there are any questions regarding this data, please call Phoenix Client Services at extension 200.

ND=Not detected BDL=Below Detection Level RL=Reporting Level

This report must not be reproduced except in full as defined by the attached chain of custody.

Phyllis Shiller, Laboratory Director
May 05, 2011

Ver 1

PHOENIX

Environmental Laboratories, Inc.
587 East Middle Turnpike, P.O.Box 370, Manchester, CT 06045
Tel. (860) 645-1102 Fax (860) 645-0823

ACCREDITED IN ACCORDANCE WITH nelac NY # 11301

Analysis Report

May 04, 2011

FOR: Attn: Ashis Roychowdhury
Eagle Environmental Inc.
531 North Main Street
Bristol, CT 06010

Sample Information		Custody Information		Date	Time
Matrix:	SOLID	Collected by:		04/28/11	0:00
Location Code:	EAGLEENV	Received by:	LB	04/29/11	16:57
Rush Request:	RUSH##	Analyzed by:	see "By" below		
P.O.#:	11-047.10B				

Laboratory Data

SDG ID: GBA26497
Phoenix ID: BA26502

Project ID: WESTON HIGH SCHOOL

Client ID: 4-28-PCB-06-IMS

Parameter	Result	RL	Units	Date	Time	By	Reference
Percent Solid	100	1	%	05/02/11		JL	E160.3
Extraction for PCB	Completed			05/02/11		TB/K	SW3540C
PCB (Soxhlet)							
PCB-1016	ND	600	ug/Kg	05/03/11		MH	3540C/8082
PCB-1221	ND	600	ug/Kg	05/03/11		MH	3540C/8082
PCB-1232	ND	600	ug/Kg	05/03/11		MH	3540C/8082
PCB-1242	ND	600	ug/Kg	05/03/11		MH	3540C/8082
PCB-1248	ND	600	ug/Kg	05/03/11		MH	3540C/8082
PCB-1254	ND	600	ug/Kg	05/03/11		MH	3540C/8082
PCB-1260	ND	600	ug/Kg	05/03/11		MH	3540C/8082
PCB-1262	ND	600	ug/Kg	05/03/11		MH	3540C/8082
PCB-1268	ND	600	ug/Kg	05/03/11		MH	3540C/8082
QA/QC Surrogates							
% DCBP	74		%	05/03/11		MH	3540C/8082
% TCMX	45		%	05/03/11		MH	3540C/8082

Comments:

If there are any questions regarding this data, please call Phoenix Client Services at extension 200.

ND=Not detected BDL=Below Detection Level RL=Reporting Level

This report must not be reproduced except in full as defined by the attached chain of custody.

Phyllis Shiller

Phyllis Shiller, Laboratory Director
May 05, 2011

Ver 1

PHOENIX

Environmental Laboratories, Inc.
587 East Middle Turnpike, P.O.Box 370, Manchester, CT 06045
Tel. (860) 645-1102 Fax (860) 645-0823

ACCREDITED IN ACCORDANCE WITH nelac NY # 11301

Analysis Report

May 04, 2011

FOR: Attn: Ashis Roychowdhury
Eagle Environmental Inc.
531 North Main Street
Bristol, CT 06010

Sample Information		Custody Information		Date	Time
Matrix:	SOLID	Collected by:		04/28/11	0:00
Location Code:	EAGLEENV	Received by:	LB	04/29/11	16:57
Rush Request:	RUSH##	Analyzed by:	see "By" below		
P.O.#:	11-047.10B				

Laboratory Data

SDG ID: GBA26497
Phoenix ID: BA26503

Project ID: WESTON HIGH SCHOOL

Client ID: 4-28-PCB-07-IPCS

Parameter	Result	RL	Units	Date	Time	By	Reference
Percent Solid	100	1	%	05/02/11		JL	E160.3
Extraction for PCB	Completed			05/02/11		TB/K	SW3540C
PCB (Soxhlet)							
PCB-1016	ND	680	ug/Kg	05/03/11		MH	3540C/8082
PCB-1221	ND	680	ug/Kg	05/03/11		MH	3540C/8082
PCB-1232	ND	680	ug/Kg	05/03/11		MH	3540C/8082
PCB-1242	ND	680	ug/Kg	05/03/11		MH	3540C/8082
PCB-1248	ND	680	ug/Kg	05/03/11		MH	3540C/8082
PCB-1254	ND	680	ug/Kg	05/03/11		MH	3540C/8082
PCB-1260	ND	680	ug/Kg	05/03/11		MH	3540C/8082
PCB-1262	ND	680	ug/Kg	05/03/11		MH	3540C/8082
PCB-1268	ND	680	ug/Kg	05/03/11		MH	3540C/8082
QA/QC Surrogates							
% DCBP	72		%	05/03/11		MH	3540C/8082
% TCMX	44		%	05/03/11		MH	3540C/8082

Comments:

If there are any questions regarding this data, please call Phoenix Client Services at extension 200.

ND=Not detected BDL=Below Detection Level RL=Reporting Level

This report must not be reproduced except in full as defined by the attached chain of custody.

Phyllis Shiller, Laboratory Director
May 05, 2011

Ver 1

PHOENIX
Environmental Laboratories, Inc.
587 East Middle Turnpike, P.O.Box 370, Manchester, CT 06045
Tel. (860) 645-1102 Fax (860) 645-0823

ACCREDITED IN ACCORDANCE WITH nelac NY # 11301

Analysis Report

May 04, 2011

FOR: Attn: Ashis Roychowdhury
Eagle Environmental Inc.
531 North Main Street
Bristol, CT 06010

Sample Information		Custody Information		Date	Time
Matrix:	SOLID	Collected by:		04/28/11	0:00
Location Code:	EAGLEENV	Received by:	LB	04/29/11	16:57
Rush Request:	RUSH##	Analyzed by:	see "By" below		
P.O.#:	11-047.10B				

Laboratory Data

SDG ID: GBA26497
Phoenix ID: BA26504

Project ID: WESTON HIGH SCHOOL

Client ID: 4-28-PCB-08-EBS

Parameter	Result	RL	Units	Date	Time	By	Reference
Percent Solid	100	1	%	05/02/11		JL	E160.3
Extraction for PCB	Completed			05/02/11		TB/K	SW3540C
PCB (Soxhlet)							
PCB-1016	ND	190	ug/Kg	05/03/11		MH	3540C/8082
PCB-1221	ND	190	ug/Kg	05/03/11		MH	3540C/8082
PCB-1232	ND	190	ug/Kg	05/03/11		MH	3540C/8082
PCB-1242	ND	190	ug/Kg	05/03/11		MH	3540C/8082
PCB-1248	ND	190	ug/Kg	05/03/11		MH	3540C/8082
PCB-1254	ND	190	ug/Kg	05/03/11		MH	3540C/8082
PCB-1260	ND	190	ug/Kg	05/03/11		MH	3540C/8082
PCB-1262	ND	190	ug/Kg	05/03/11		MH	3540C/8082
PCB-1268	ND	190	ug/Kg	05/03/11		MH	3540C/8082
QA/QC Surrogates							
% DCBP	47		%	05/03/11		MH	3540C/8082
% TCMX	32		%	05/03/11		MH	3540C/8082

Comments:

If there are any questions regarding this data, please call Phoenix Client Services at extension 200.

ND=Not detected BDL=Below Detection Level RL=Reporting Level

This report must not be reproduced except in full as defined by the attached chain of custody.

Phyllis Shiller, Laboratory Director
May 05, 2011

Ver 1

PHOENIX

Environmental Laboratories, Inc.
587 East Middle Turnpike, P.O.Box 370, Manchester, CT 06045
Tel. (860) 645-1102 Fax (860) 645-0823

ACCREDITED IN ACCORDANCE WITH nelac NY # 11301

Analysis Report

May 04, 2011

FOR: Attn: Ashis Roychowdhury
Eagle Environmental Inc.
531 North Main Street
Bristol, CT 06010

Sample Information		Custody Information		Date	Time
Matrix:	SOLID	Collected by:		04/28/11	0:00
Location Code:	EAGLEENV	Received by:	LB	04/29/11	16:57
Rush Request:	RUSH##	Analyzed by:	see "By" below		
P.O.#:	11-047.10B				

Laboratory Data

SDG ID: GBA26497
Phoenix ID: BA26505

Project ID: WESTON HIGH SCHOOL

Client ID: 4-28-PCB-09-EMS

Parameter	Result	RL	Units	Date	Time	By	Reference
Percent Solid	100	1	%	05/02/11		JL	E160.3
Extraction for PCB	Completed			05/02/11		TB/K	SW3540C
PCB (Soxhlet)							
PCB-1016	ND	820	ug/Kg	05/03/11		MH	3540C/8082
PCB-1221	ND	820	ug/Kg	05/03/11		MH	3540C/8082
PCB-1232	ND	820	ug/Kg	05/03/11		MH	3540C/8082
PCB-1242	ND	820	ug/Kg	05/03/11		MH	3540C/8082
PCB-1248	ND	820	ug/Kg	05/03/11		MH	3540C/8082
PCB-1254	ND	820	ug/Kg	05/03/11		MH	3540C/8082
PCB-1260	ND	820	ug/Kg	05/03/11		MH	3540C/8082
PCB-1262	ND	820	ug/Kg	05/03/11		MH	3540C/8082
PCB-1268	ND	820	ug/Kg	05/03/11		MH	3540C/8082
QA/QC Surrogates							
% DCBP	105		%	05/03/11		MH	3540C/8082
% TCMX	75		%	05/03/11		MH	3540C/8082

Comments:

If there are any questions regarding this data, please call Phoenix Client Services at extension 200.

ND=Not detected BDL=Below Detection Level RL=Reporting Level

This report must not be reproduced except in full as defined by the attached chain of custody.

Phyllis Shiller, Laboratory Director
May 05, 2011

PHOENIX

Environmental Laboratories, Inc.
587 East Middle Turnpike, P.O.Box 370, Manchester, CT 06045
Tel. (860) 645-1102 Fax (860) 645-0823

ACCREDITED IN ACCORDANCE WITH nelac NY # 11301

Analysis Report

May 04, 2011

FOR: Attn: Ashis Roychowdhury
Eagle Environmental Inc.
531 North Main Street
Bristol, CT 06010

Sample Information		Custody Information		Date	Time
Matrix:	SOLID	Collected by:		04/28/11	0:00
Location Code:	EAGLEENV	Received by:	LB	04/29/11	16:57
Rush Request:	RUSH##	Analyzed by:	see "By" below		
P.O.#:	11-047.10B				

Laboratory Data

SDG ID: GBA26497
Phoenix ID: BA26506

Project ID: WESTON HIGH SCHOOL

Client ID: 4-28-PCB-10-EPCS

Parameter	Result	RL	Units	Date	Time	By	Reference
Percent Solid	100	1	%	05/02/11		JL	E160.3
Extraction for PCB	Completed			05/02/11		TB/K	SW3540C
PCB (Soxhlet)							
PCB-1016	ND	910	ug/Kg	05/04/11		MH	3540C/8082
PCB-1221	ND	910	ug/Kg	05/04/11		MH	3540C/8082
PCB-1232	ND	910	ug/Kg	05/04/11		MH	3540C/8082
PCB-1242	ND	910	ug/Kg	05/04/11		MH	3540C/8082
PCB-1248	ND	910	ug/Kg	05/04/11		MH	3540C/8082
PCB-1254	ND	910	ug/Kg	05/04/11		MH	3540C/8082
PCB-1260	ND	910	ug/Kg	05/04/11		MH	3540C/8082
PCB-1262	ND	910	ug/Kg	05/04/11		MH	3540C/8082
PCB-1268	ND	910	ug/Kg	05/04/11		MH	3540C/8082
QA/QC Surrogates							
% DCBP	78		%	05/04/11		MH	3540C/8082
% TCMX	66		%	05/04/11		MH	3540C/8082

Comments:

If there are any questions regarding this data, please call Phoenix Client Services at extension 200.

ND=Not detected BDL=Below Detection Level RL=Reporting Level

This report must not be reproduced except in full as defined by the attached chain of custody.

Phyllis Shiller, Laboratory Director
May 05, 2011

PHOENIX
Environmental Laboratories, Inc.
587 East Middle Turnpike, P.O.Box 370, Manchester, CT 06045
Tel. (860) 645-1102 Fax (860) 645-0823

ACCREDITED IN ACCORDANCE WITH nelac NY # 11301

Analysis Report

May 04, 2011

FOR: Attn: Ashis Roychowdhury
Eagle Environmental Inc.
531 North Main Street
Bristol, CT 06010

Sample Information		Custody Information		Date	Time
Matrix:	SOLID	Collected by:		04/28/11	0:00
Location Code:	EAGLEENV	Received by:	LB	04/29/11	16:57
Rush Request:	RUSH##	Analyzed by:	see "By" below		
P.O.#:	11-047.10B				

Laboratory Data

SDG ID: GBA26497
Phoenix ID: BA26507

Project ID: WESTON HIGH SCHOOL

Client ID: 4-28-PCB-11-IBS

Parameter	Result	RL	Units	Date	Time	By	Reference
Percent Solid	100	1	%	05/02/11		JL	E160.3
Extraction for PCB	Completed			05/02/11		TB/K	SW3540C
PCB (Soxhlet)							
PCB-1016	ND	500	ug/Kg	05/04/11		MH	3540C/8082
PCB-1221	ND	500	ug/Kg	05/04/11		MH	3540C/8082
PCB-1232	ND	500	ug/Kg	05/04/11		MH	3540C/8082
PCB-1242	ND	500	ug/Kg	05/04/11		MH	3540C/8082
PCB-1248	ND	500	ug/Kg	05/04/11		MH	3540C/8082
PCB-1254	ND	500	ug/Kg	05/04/11		MH	3540C/8082
PCB-1260	ND	500	ug/Kg	05/04/11		MH	3540C/8082
PCB-1262	ND	500	ug/Kg	05/04/11		MH	3540C/8082
PCB-1268	ND	500	ug/Kg	05/04/11		MH	3540C/8082
QA/QC Surrogates							
% DCBP	72		%	05/04/11		MH	3540C/8082
% TCMX	48		%	05/04/11		MH	3540C/8082

Comments:

If there are any questions regarding this data, please call Phoenix Client Services at extension 200.

ND=Not detected BDL=Below Detection Level RL=Reporting Level

This report must not be reproduced except in full as defined by the attached chain of custody.

Phyllis Shiller, Laboratory Director
May 05, 2011

Ver 1

PHOENIX

Environmental Laboratories, Inc.
587 East Middle Turnpike, P.O.Box 370, Manchester, CT 06045
Tel. (860) 645-1102 Fax (860) 645-0823

ACCREDITED IN ACCORDANCE WITH nelac NY # 11301

Analysis Report

May 04, 2011

FOR: Attn: Ashis Roychowdhury
Eagle Environmental Inc.
531 North Main Street
Bristol, CT 06010

Sample Information		Custody Information		Date	Time
Matrix:	SOLID	Collected by:		04/28/11	0:00
Location Code:	EAGLEENV	Received by:	LB	04/29/11	16:57
Rush Request:	RUSH##	Analyzed by:	see "By" below		
P.O.#:	11-047.10B				

Laboratory Data

SDG ID: GBA26497
Phoenix ID: BA26508

Project ID: WESTON HIGH SCHOOL

Client ID: 4-28-PCB-12-IMS

Parameter	Result	RL	Units	Date	Time	By	Reference
Percent Solid	100	1	%	05/02/11		JL	E160.3
Extraction for PCB	Completed			05/02/11		TB/K	SW3540C
PCB (Soxhlet)							
PCB-1016	ND	650	ug/Kg	05/04/11		MH	3540C/8082
PCB-1221	ND	650	ug/Kg	05/04/11		MH	3540C/8082
PCB-1232	ND	650	ug/Kg	05/04/11		MH	3540C/8082
PCB-1242	ND	650	ug/Kg	05/04/11		MH	3540C/8082
PCB-1248	ND	650	ug/Kg	05/04/11		MH	3540C/8082
PCB-1254	ND	650	ug/Kg	05/04/11		MH	3540C/8082
PCB-1260	ND	650	ug/Kg	05/04/11		MH	3540C/8082
PCB-1262	ND	650	ug/Kg	05/04/11		MH	3540C/8082
PCB-1268	ND	650	ug/Kg	05/04/11		MH	3540C/8082
QA/QC Surrogates							
% DCBP	88		%	05/04/11		MH	3540C/8082
% TCMX	66		%	05/04/11		MH	3540C/8082

Comments:

If there are any questions regarding this data, please call Phoenix Client Services at extension 200.

ND=Not detected BDL=Below Detection Level RL=Reporting Level

This report must not be reproduced except in full as defined by the attached chain of custody.

Phyllis Shiller, Laboratory Director
May 05, 2011

Ver 1

PHOENIX

Environmental Laboratories, Inc.
587 East Middle Turnpike, P.O.Box 370, Manchester, CT 06045
Tel. (860) 645-1102 Fax (860) 645-0823

ACCREDITED IN ACCORDANCE WITH nelac NY # 11301

Analysis Report

May 04, 2011

FOR: Attn: Ashis Roychowdhury
Eagle Environmental Inc.
531 North Main Street
Bristol, CT 06010

Sample Information		Custody Information		Date	Time
Matrix:	SOLID	Collected by:		04/28/11	0:00
Location Code:	EAGLEENV	Received by:	LB	04/29/11	16:57
Rush Request:	RUSH##	Analyzed by:	see "By" below		
P.O.#:	11-047.10B				

Laboratory Data

SDG ID: GBA26497
Phoenix ID: BA26509

Project ID: WESTON HIGH SCHOOL

Client ID: 4-28-PCB-13-IPCS

Parameter	Result	RL	Units	Date	Time	By	Reference
Percent Solid	100	1	%	05/02/11		JL	E160.3
Extraction for PCB	Completed			05/02/11		TB/K	SW3540C
PCB (Soxhlet)							
PCB-1016	ND	690	ug/Kg	05/04/11		MH	3540C/8082
PCB-1221	ND	690	ug/Kg	05/04/11		MH	3540C/8082
PCB-1232	ND	690	ug/Kg	05/04/11		MH	3540C/8082
PCB-1242	ND	690	ug/Kg	05/04/11		MH	3540C/8082
PCB-1248	ND	690	ug/Kg	05/04/11		MH	3540C/8082
PCB-1254	2100	690	ug/Kg	05/04/11		MH	3540C/8082
PCB-1260	ND	690	ug/Kg	05/04/11		MH	3540C/8082
PCB-1262	ND	690	ug/Kg	05/04/11		MH	3540C/8082
PCB-1268	ND	690	ug/Kg	05/04/11		MH	3540C/8082
QA/QC Surrogates							
% DCBP	79		%	05/04/11		MH	3540C/8082
% TCMX	70		%	05/04/11		MH	3540C/8082

Comments:

If there are any questions regarding this data, please call Phoenix Client Services at extension 200.

ND=Not detected BDL=Below Detection Level RL=Reporting Level

This report must not be reproduced except in full as defined by the attached chain of custody.

Phyllis Shiller, Laboratory Director
May 05, 2011

Ver 1

PHOENIX
Environmental Laboratories, Inc.
587 East Middle Turnpike, P.O.Box 370, Manchester, CT 06045
Tel. (860) 645-1102 Fax (860) 645-0823

ACCREDITED IN ACCORDANCE WITH nelac NY # 11301

Analysis Report

June 22, 2011

FOR: Attn: Mr. Peter Folino
Eagle Environmental Inc.
531 North Main Street
Bristol, CT 06010

Sample Information		Custody Information		Date	Time
Matrix:	SOLID	Collected by:		06/18/11	0:00
Location Code:	EAGLEENV | PCB I	Received by:	SW	06/20/11	16:43
Rush Request:	RUSH##	Analyzed by:	see "By" below		
P.O.#:	11-047.10B				

Laboratory Data

SDG ID: GBA43208
Phoenix ID: BA43208

Project ID: WESTON HIGH SCHOOL

Client ID: 6-18-PCB-01-IPCC AT 6' IN

Parameter	Result	RL	Units	Date	Time	By	Reference
Percent Solid	100	1	%	06/20/11		DL	E160.3
Extraction for PCB	Completed			06/20/11		BB/K	SW3540C
PCB (Soxhlet)							
PCB-1016	ND	910	ug/Kg	06/21/11		MH	3540C/8082
PCB-1221	ND	910	ug/Kg	06/21/11		MH	3540C/8082
PCB-1232	ND	910	ug/Kg	06/21/11		MH	3540C/8082
PCB-1242	ND	910	ug/Kg	06/21/11		MH	3540C/8082
PCB-1248	ND	910	ug/Kg	06/21/11		MH	3540C/8082
PCB-1254	ND	910	ug/Kg	06/21/11		MH	3540C/8082
PCB-1260	ND	910	ug/Kg	06/21/11		MH	3540C/8082
PCB-1262	ND	910	ug/Kg	06/21/11		MH	3540C/8082
PCB-1268	ND	910	ug/Kg	06/21/11		MH	3540C/8082
QA/QC Surrogates							
% DCBP	107		%	06/21/11		MH	3540C/8082
% TCMX	91		%	06/21/11		MH	3540C/8082

Comments:

If there are any questions regarding this data, please call Phoenix Client Services at extension 200.

ND=Not detected BDL=Below Detection Level RL=Reporting Level

This report must not be reproduced except in full as defined by the attached chain of custody.

Phyllis Shiller, Laboratory Director
June 23, 2011

Ver 1

PHOENIX

Environmental Laboratories, Inc.
587 East Middle Turnpike, P.O.Box 370, Manchester, CT 06045
Tel. (860) 645-1102 Fax (860) 645-0823

ACCREDITED IN ACCORDANCE WITH nelac
NY # 11301

Analysis Report

May 04, 2011

FOR: Attn: Ashis Roychowdhury
Eagle Environmental Inc.
531 North Main Street
Bristol, CT 06010

Sample Information		Custody Information		Date	Time
Matrix:	SOLID	Collected by:		04/28/11	0:00
Location Code:	EAGLEENV	Received by:	LB	04/29/11	16:57
Rush Request:	RUSH##	Analyzed by:	see "By" below		
P.O.#:	11-047.10B				

Laboratory Data

SDG ID: GBA26497
Phoenix ID: BA26510

Project ID: WESTON HIGH SCHOOL

Client ID: 4-28-PCB-14-IBS

Parameter	Result	RL	Units	Date	Time	By	Reference
Percent Solid	100	1	%	05/02/11		JL	E160.3
Extraction for PCB	Completed			05/02/11		TB/K	SW3540C
PCB (Soxhlet)							
PCB-1016	ND	760	ug/Kg	05/04/11		MH	3540C/8082
PCB-1221	ND	760	ug/Kg	05/04/11		MH	3540C/8082
PCB-1232	ND	760	ug/Kg	05/04/11		MH	3540C/8082
PCB-1242	ND	760	ug/Kg	05/04/11		MH	3540C/8082
PCB-1248	ND	760	ug/Kg	05/04/11		MH	3540C/8082
PCB-1254	ND	760	ug/Kg	05/04/11		MH	3540C/8082
PCB-1260	ND	760	ug/Kg	05/04/11		MH	3540C/8082
PCB-1262	ND	760	ug/Kg	05/04/11		MH	3540C/8082
PCB-1268	ND	760	ug/Kg	05/04/11		MH	3540C/8082
QA/QC Surrogates							
% DCBP	77		%	05/04/11		MH	3540C/8082
% TCMX	67		%	05/04/11		MH	3540C/8082

Comments:

If there are any questions regarding this data, please call Phoenix Client Services at extension 200.

ND=Not detected BDL=Below Detection Level RL=Reporting Level

This report must not be reproduced except in full as defined by the attached chain of custody.

Phyllis Shiller, Laboratory Director
May 05, 2011

Ver 1

PHOENIX

Environmental Laboratories, Inc.
587 East Middle Turnpike, P.O.Box 370, Manchester, CT 06045
Tel. (860) 645-1102 . Fax (860) 645-0823

ACCREDITED IN ACCORDANCE WITH nelac NY # 11301

Analysis Report

May 04, 2011

FOR: Attn: Ashis Roychowdhury
Eagle Environmental Inc.
531 North Main Street
Bristol, CT 06010

Sample Information		Custody Information		Date	Time
Matrix:	SOLID	Collected by:		04/28/11	0:00
Location Code:	EAGLEENV	Received by:	LB	04/29/11	16:57
Rush Request:	RUSH##	Analyzed by:	see "By" below		
P.O.#:	11-047.10B				

Laboratory Data

SDG ID: GBA26497
Phoenix ID: BA26511

Project ID: WESTON HIGH SCHOOL

Client ID: 4-28-PCB-15-IMS

Parameter	Result	RL	Units	Date	Time	By	Reference
Percent Solid	100	1	%	05/02/11		JL	E160.3
Extraction for PCB	Completed			05/02/11		TB/K	SW3540C
PCB (Soxhlet)							
PCB-1016	ND	880	ug/Kg	05/04/11		MH	3540C/8082
PCB-1221	ND	880	ug/Kg	05/04/11		MH	3540C/8082
PCB-1232	ND	880	ug/Kg	05/04/11		MH	3540C/8082
PCB-1242	ND	880	ug/Kg	05/04/11		MH	3540C/8082
PCB-1248	ND	880	ug/Kg	05/04/11		MH	3540C/8082
PCB-1254	ND	880	ug/Kg	05/04/11		MH	3540C/8082
PCB-1260	ND	880	ug/Kg	05/04/11		MH	3540C/8082
PCB-1262	ND	880	ug/Kg	05/04/11		MH	3540C/8082
PCB-1268	ND	880	ug/Kg	05/04/11		MH	3540C/8082
QA/QC Surrogates							
% DCBP	74		%	05/04/11		MH	3540C/8082
% TCMX	69		%	05/04/11		MH	3540C/8082

Comments:

If there are any questions regarding this data, please call Phoenix Client Services at extension 200.

ND=Not detected BDL=Below Detection Level RL=Reporting Level

This report must not be reproduced except in full as defined by the attached chain of custody.

Phyllis Shiller, Laboratory Director
May 05, 2011

Ver 1

PHOENIX

Environmental Laboratories, Inc.
587 East Middle Turnpike, P.O.Box 370, Manchester, CT 06045
Tel. (860) 645-1102 Fax (860) 645-0823

ACCREDITED IN ACCORDANCE WITH nelac NY # 11301

Analysis Report

May 04, 2011

FOR: Attn: Ashis Roychowdhury
Eagle Environmental Inc.
531 North Main Street
Bristol, CT 06010

Sample Information		Custody Information		Date	Time
Matrix:	SOLID	Collected by:		04/28/11	0:00
Location Code:	EAGLEENV	Received by:	LB	04/29/11	16:57
Rush Request:	RUSH##	Analyzed by:	see "By" below		
P.O.#:	11-047.10B				

Laboratory Data

SDG ID: GBA26497
Phoenix ID: BA26512

Project ID: WESTON HIGH SCHOOL

Client ID: 4-28-PCB-16-IPCS

Parameter	Result	RL	Units	Date	Time	By	Reference
Percent Solid	100	1	%	05/02/11		JL	E160.3
Extraction for PCB	Completed			05/02/11		TB/K	SW3540C
PCB (Soxhlet)							
PCB-1016	ND	670	ug/Kg	05/04/11		MH	3540C/8082
PCB-1221	ND	670	ug/Kg	05/04/11		MH	3540C/8082
PCB-1232	ND	670	ug/Kg	05/04/11		MH	3540C/8082
PCB-1242	ND	670	ug/Kg	05/04/11		MH	3540C/8082
PCB-1248	ND	670	ug/Kg	05/04/11		MH	3540C/8082
PCB-1254	1300	670	ug/Kg	05/04/11		MH	3540C/8082
PCB-1260	ND	670	ug/Kg	05/04/11		MH	3540C/8082
PCB-1262	ND	670	ug/Kg	05/04/11		MH	3540C/8082
PCB-1268	ND	670	ug/Kg	05/04/11		MH	3540C/8082
QA/QC Surrogates							
% DCBP	97		%	05/04/11		MH	3540C/8082
% TCMX	80		%	05/04/11		MH	3540C/8082

Comments:

If there are any questions regarding this data, please call Phoenix Client Services at extension 200.

ND=Not detected BDL=Below Detection Level RL=Reporting Level

This report must not be reproduced except in full as defined by the attached chain of custody.

Phyllis Shiller, Laboratory Director
May 05, 2011

Ver 1

PHOENIX
Environmental Laboratories, Inc.
587 East Middle Turnpike, P.O.Box 370, Manchester, CT 06045
Tel. (860) 645-1102 Fax (860) 645-0823

ACCREDITED IN ACCORDANCE WITH nelac NY # 11301

Analysis Report

June 22, 2011

FOR: Attn: Mr. Peter Folino
Eagle Environmental Inc.
531 North Main Street
Bristol, CT 06010

Sample Information		Custody Information		Date	Time
Matrix:	SOLID	Collected by:		06/18/11	0:00
Location Code:	EAGLEENV | PCB I	Received by:	SW	06/20/11	16:43
Rush Request:	RUSH##	Analyzed by:	see "By" below		
P.O.#:	11-047.10B				

Laboratory Data

SDG ID: GBA43208
Phoenix ID: BA43212

Project ID: WESTON HIGH SCHOOL

Client ID: 6-18-PCB-05 IPCC AT 6 IN

Parameter	Result	RL	Units	Date	Time	By	Reference
Percent Solid	100	1	%	06/20/11		DL	E160.3
Extraction for PCB	Completed			06/20/11		BB/K	SW3540C
PCB (Soxhlet)							
PCB-1016	ND	520	ug/Kg	06/21/11		MH	3540C/8082
PCB-1221	ND	520	ug/Kg	06/21/11		MH	3540C/8082
PCB-1232	ND	520	ug/Kg	06/21/11		MH	3540C/8082
PCB-1242	ND	520	ug/Kg	06/21/11		MH	3540C/8082
PCB-1248	ND	520	ug/Kg	06/21/11		MH	3540C/8082
PCB-1254	ND	520	ug/Kg	06/21/11		MH	3540C/8082
PCB-1260	ND	520	ug/Kg	06/21/11		MH	3540C/8082
PCB-1262	ND	520	ug/Kg	06/21/11		MH	3540C/8082
PCB-1268	ND	520	ug/Kg	06/21/11		MH	3540C/8082
QA/QC Surrogates							
% DCBP	99		%	06/21/11		MH	3540C/8082
% TCMX	86		%	06/21/11		MH	3540C/8082

Comments:

If there are any questions regarding this data, please call Phoenix Client Services at extension 200.

ND=Not detected BDL=Below Detection Level RL=Reporting Level

This report must not be reproduced except in full as defined by the attached chain of custody.

Phyllis Shiller, Laboratory Director
June 23, 2011

Ver 1

PHOENIX
Environmental Laboratories, Inc.
587 East Middle Turnpike, P.O.Box 370, Manchester, CT 06045
Tel. (860) 645-1102 Fax (860) 645-0823

ACCREDITED IN ACCORDANCE WITH nelac
NY # 11301

Analysis Report

June 22, 2011

FOR: Attn: Mr. Peter Folino
Eagle Environmental Inc.
531 North Main Street
Bristol, CT 06010

Sample Information		Custody Information		Date	Time
Matrix:	SOLID	Collected by:		06/18/11	0:00
Location Code:	EAGLEENV | PCB I	Received by:	SW	06/20/11	16:43
Rush Request:	RUSH##	Analyzed by:	see "By" below		
P.O.#:	11-047.10B				

Laboratory Data

SDG ID: GBA43208
Phoenix ID: BA43213

Project ID: WESTON HIGH SCHOOL

Client ID: 6-18-PCB-06 ICMU-COURSE 1

Parameter	Result	RL	Units	Date	Time	By	Reference
Percent Solid	100	1	%	06/20/11		DL	E160.3
Extraction for PCB	Completed			06/20/11		BB/K	SW3540C
PCB (Soxhlet)							
PCB-1016	ND	550	ug/Kg	06/21/11		MH	3540C/8082
PCB-1221	ND	550	ug/Kg	06/21/11		MH	3540C/8082
PCB-1232	ND	550	ug/Kg	06/21/11		MH	3540C/8082
PCB-1242	ND	550	ug/Kg	06/21/11		MH	3540C/8082
PCB-1248	ND	550	ug/Kg	06/21/11		MH	3540C/8082
PCB-1254	ND	550	ug/Kg	06/21/11		MH	3540C/8082
PCB-1260	ND	550	ug/Kg	06/21/11		MH	3540C/8082
PCB-1262	ND	550	ug/Kg	06/21/11		MH	3540C/8082
PCB-1268	ND	550	ug/Kg	06/21/11		MH	3540C/8082
QA/QC Surrogates							
% DCBP	92		%	06/21/11		MH	3540C/8082
% TCMX	82		%	06/21/11		MH	3540C/8082

Comments:

If there are any questions regarding this data, please call Phoenix Client Services at extension 200.

ND=Not detected BDL=Below Detection Level RL=Reporting Level

This report must not be reproduced except in full as defined by the attached chain of custody.

Phyllis Shiller, Laboratory Director
June 23, 2011

Ver 1

PHOENIX

Environmental Laboratories, Inc.
587 East Middle Turnpike, P.O.Box 370, Manchester, CT 06045
Tel. (860) 645-1102 Fax (860) 645-0823

ACCREDITED IN ACCORDANCE WITH nelac NY # 11301

Analysis Report

May 04, 2011

FOR: Attn: Ashis Roychowdhury
Eagle Environmental Inc.
531 North Main Street
Bristol, CT 06010

Sample Information		Custody Information		Date	Time
Matrix:	SOLID	Collected by:		04/28/11	0:00
Location Code:	EAGLEENV	Received by:	LB	04/29/11	16:57
Rush Request:	RUSH##	Analyzed by:	see "By" below		
P.O.#:	11-047.10B				

Laboratory Data

SDG ID: GBA26497
Phoenix ID: BA26513

Project ID: WESTON HIGH SCHOOL

Client ID: 4-28-PCB-17-EBS

Parameter	Result	RL	Units	Date	Time	By	Reference
Percent Solid	100	1	%	05/02/11		JL	E160.3
Extraction for PCB	Completed			05/02/11		TB/K	SW3540C
PCB (Soxhlet)							
PCB-1016	ND	520	ug/Kg	05/04/11		MH	3540C/8082
PCB-1221	ND	520	ug/Kg	05/04/11		MH	3540C/8082
PCB-1232	ND	520	ug/Kg	05/04/11		MH	3540C/8082
PCB-1242	ND	520	ug/Kg	05/04/11		MH	3540C/8082
PCB-1248	ND	520	ug/Kg	05/04/11		MH	3540C/8082
PCB-1254	ND	520	ug/Kg	05/04/11		MH	3540C/8082
PCB-1260	ND	520	ug/Kg	05/04/11		MH	3540C/8082
PCB-1262	ND	520	ug/Kg	05/04/11		MH	3540C/8082
PCB-1268	ND	520	ug/Kg	05/04/11		MH	3540C/8082
QA/QC Surrogates							
% DCBP	84		%	05/04/11		MH	3540C/8082
% TCMX	81		%	05/04/11		MH	3540C/8082

Comments:

If there are any questions regarding this data, please call Phoenix Client Services at extension 200.

ND=Not detected BDL=Below Detection Level RL=Reporting Level

This report must not be reproduced except in full as defined by the attached chain of custody.

Phyllis Shiller, Laboratory Director
May 05, 2011

Ver 1

PHOENIX
Environmental Laboratories, Inc.
587 East Middle Turnpike, P.O.Box 370, Manchester, CT 06045
Tel. (860) 645-1102 Fax (860) 645-0823

ACCREDITED IN ACCORDANCE WITH nelac NY # 11301

Analysis Report

May 04, 2011

FOR: Attn: Ashis Roychowdhury
Eagle Environmental Inc.
531 North Main Street
Bristol, CT 06010

Sample Information		Custody Information		Date	Time
Matrix:	SOLID	Collected by:		04/28/11	0:00
Location Code:	EAGLEENV	Received by:	LB	04/29/11	16:57
Rush Request:	RUSH##	Analyzed by:	see "By" below		
P.O.#:	11-047.10B				

Laboratory Data

SDG ID: GBA26497
Phoenix ID: BA26514

Project ID: WESTON HIGH SCHOOL

Client ID: 4-28-PCB-18-EMS

Parameter	Result	RL	Units	Date	Time	By	Reference
Percent Solid	100	1	%	05/02/11		JL	E160.3
Extraction for PCB	Completed			05/02/11		TB/K	SW3540C
PCB (Soxhlet)							
PCB-1016	ND	610	ug/Kg	05/04/11		MH	3540C/8082
PCB-1221	ND	610	ug/Kg	05/04/11		MH	3540C/8082
PCB-1232	ND	610	ug/Kg	05/04/11		MH	3540C/8082
PCB-1242	ND	610	ug/Kg	05/04/11		MH	3540C/8082
PCB-1248	ND	610	ug/Kg	05/04/11		MH	3540C/8082
PCB-1254	1200	610	ug/Kg	05/04/11		MH	3540C/8082
PCB-1260	ND	610	ug/Kg	05/04/11		MH	3540C/8082
PCB-1262	ND	610	ug/Kg	05/04/11		MH	3540C/8082
PCB-1268	ND	610	ug/Kg	05/04/11		MH	3540C/8082
QA/QC Surrogates							
% DCBP	63		%	05/04/11		MH	3540C/8082
% TCMX	60		%	05/04/11		MH	3540C/8082

Comments:

If there are any questions regarding this data, please call Phoenix Client Services at extension 200.

ND=Not detected BDL=Below Detection Level RL=Reporting Level

This report must not be reproduced except in full as defined by the attached chain of custody.

Phyllis Shiller, Laboratory Director
May 05, 2011

Ver 1

PHOENIX
Environmental Laboratories, Inc.
587 East Middle Turnpike, P.O.Box 370, Manchester, CT 06045
Tel. (860) 645-1102 Fax (860) 645-0823

ACCREDITED IN ACCORDANCE WITH nelac
NY # 11301

Analysis Report

June 22, 2011

FOR: Attn: Mr. Peter Folino
Eagle Environmental Inc.
531 North Main Street
Bristol, CT 06010

Sample Information		Custody Information		Date	Time
Matrix:	SOLID	Collected by:		06/18/11	0:00
Location Code:	EAGLEENV | PCB I	Received by:	SW	06/20/11	16:43
Rush Request:	RUSH##	Analyzed by:	see "By" below		
P.O.#:	11-047.10B				

Laboratory Data

SDG ID: GBA43208
Phoenix ID: BA43216

Project ID: WESTON HIGH SCHOOL
Client ID: 6-18-PCB-09 IM-COURSE 2

Parameter	Result	RL	Units	Date	Time	By	Reference
Percent Solid	100	1	%	06/20/11		DL	E160.3
Extraction for PCB	Completed			06/20/11		BB/K	SW3540C
PCB (Soxhlet)							
PCB-1016	ND	620	ug/Kg	06/21/11		MH	3540C/8082
PCB-1221	ND	620	ug/Kg	06/21/11		MH	3540C/8082
PCB-1232	ND	620	ug/Kg	06/21/11		MH	3540C/8082
PCB-1242	ND	620	ug/Kg	06/21/11		MH	3540C/8082
PCB-1248	ND	620	ug/Kg	06/21/11		MH	3540C/8082
PCB-1254	ND	620	ug/Kg	06/21/11		MH	3540C/8082
PCB-1260	ND	620	ug/Kg	06/21/11		MH	3540C/8082
PCB-1262	ND	620	ug/Kg	06/21/11		MH	3540C/8082
PCB-1268	ND	620	ug/Kg	06/21/11		MH	3540C/8082
QA/QC Surrogates							
% DCBP	98		%	06/21/11		MH	3540C/8082
% TCMX	89		%	06/21/11		MH	3540C/8082

Comments:

If there are any questions regarding this data, please call Phoenix Client Services at extension 200.

ND=Not detected BDL=Below Detection Level RL=Reporting Level

This report must not be reproduced except in full as defined by the attached chain of custody.

Phyllis Shiller, Laboratory Director
June 23, 2011

Ver 1

PHOENIX
Environmental Laboratories, Inc.
587 East Middle Turnpike, P.O.Box 370, Manchester, CT 06045
Tel. (860) 645-1102 Fax (860) 645-0823

ACCREDITED IN ACCORDANCE WITH nelac NY # 11301

Analysis Report

June 22, 2011

FOR: Attn: Mr. Peter Folino
Eagle Environmental Inc.
531 North Main Street
Bristol, CT 06010

Sample Information		Custody Information		Date	Time
Matrix:	SOLID	Collected by:		06/18/11	0:00
Location Code:	EAGLEENV | PCB E	Received by:	SW	06/20/11	16:43
Rush Request:	RUSH##	Analyzed by:	see "By" below		
P.O.#:	11-047.10B				

Laboratory Data

SDG ID: GBA43208
Phoenix ID: BA43217

Project ID: WESTON HIGH SCHOOL
Client ID: 6-18-PCB-10 EM-COURSE-3

Parameter	Result	RL	Units	Date	Time	By	Reference
Percent Solid	100	1	%	06/20/11		DL	E160.3
Extraction for PCB	Completed			06/20/11		BB/K	SW3540C
PCB (Soxhlet)							
PCB-1016	ND	960	ug/Kg	06/21/11		MH	3540C/8082
PCB-1221	ND	960	ug/Kg	06/21/11		MH	3540C/8082
PCB-1232	ND	960	ug/Kg	06/21/11		MH	3540C/8082
PCB-1242	ND	960	ug/Kg	06/21/11		MH	3540C/8082
PCB-1248	ND	960	ug/Kg	06/21/11		MH	3540C/8082
PCB-1254	ND	960	ug/Kg	06/21/11		MH	3540C/8082
PCB-1260	ND	960	ug/Kg	06/21/11		MH	3540C/8082
PCB-1262	ND	960	ug/Kg	06/21/11		MH	3540C/8082
PCB-1268	ND	960	ug/Kg	06/21/11		MH	3540C/8082
QA/QC Surrogates							
% DCBP	102		%	06/21/11		MH	3540C/8082
% TCMX	95		%	06/21/11		MH	3540C/8082

Comments:

If there are any questions regarding this data, please call Phoenix Client Services at extension 200.

ND=Not detected BDL=Below Detection Level RL=Reporting Level

This report must not be reproduced except in full as defined by the attached chain of custody.

Phyllis Shiller, Laboratory Director
June 23, 2011

Ver 1

PHOENIX

Environmental Laboratories, Inc.
587 East Middle Turnpike, P.O.Box 370, Manchester, CT 06045
Tel. (860) 645-1102 Fax (860) 645-0823

ACCREDITED IN ACCORDANCE WITH nelac NY # 11301

Analysis Report

May 04, 2011

FOR: Attn: Ashis Roychowdhury
Eagle Environmental Inc.
531 North Main Street
Bristol, CT 06010

Sample Information		Custody Information		Date	Time
Matrix:	SOLID	Collected by:		04/28/11	0:00
Location Code:	EAGLEENV	Received by:	LB	04/29/11	16:57
Rush Request:	RUSH##	Analyzed by:	see "By" below		
P.O.#:	11-047.10B				

Laboratory Data

SDG ID: GBA26497
Phoenix ID: BA26515

Project ID: WESTON HIGH SCHOOL

Client ID: 4-28-PCB-19-EPCS

Parameter	Result	RL	Units	Date	Time	By	Reference
Percent Solid	100	1	%	05/02/11		JL	E160.3
Extraction for PCB	Completed			05/02/11		TB/K	SW3540C
PCB (Soxhlet)							
PCB-1016	ND	820	ug/Kg	05/04/11		MH	3540C/8082
PCB-1221	ND	820	ug/Kg	05/04/11		MH	3540C/8082
PCB-1232	ND	820	ug/Kg	05/04/11		MH	3540C/8082
PCB-1242	ND	820	ug/Kg	05/04/11		MH	3540C/8082
PCB-1248	ND	820	ug/Kg	05/04/11		MH	3540C/8082
PCB-1254	1100	820	ug/Kg	05/04/11		MH	3540C/8082
PCB-1260	ND	820	ug/Kg	05/04/11		MH	3540C/8082
PCB-1262	ND	820	ug/Kg	05/04/11		MH	3540C/8082
PCB-1268	ND	820	ug/Kg	05/04/11		MH	3540C/8082
QA/QC Surrogates							
% DCBP	58		%	05/04/11		MH	3540C/8082
% TCMX	53		%	05/04/11		MH	3540C/8082

Comments:

If there are any questions regarding this data, please call Phoenix Client Services at extension 200.

ND=Not detected BDL=Below Detection Level RL=Reporting Level

This report must not be reproduced except in full as defined by the attached chain of custody.

Phyllis Shiller, Laboratory Director
May 05, 2011

PHOENIX
Environmental Laboratories, Inc.
587 East Middle Turnpike, P.O.Box 370, Manchester, CT 06045
Tel. (860) 645-1102 Fax (860) 645-0823

ACCREDITED IN ACCORDANCE WITH nelac NY # 11301

Analysis Report

June 22, 2011

FOR: Attn: Mr. Peter Folino
Eagle Environmental Inc.
531 North Main Street
Bristol, CT 06010

Sample Information		Custody Information		Date	Time
Matrix:	SOLID	Collected by:		06/18/11	0:00
Location Code:	EAGLEENV | PCB E	Received by:	SW	06/20/11	16:43
Rush Request:	RUSH##	Analyzed by:	see "By" below		
P.O.#:	11-047.10B				

Laboratory Data

SDG ID: GBA43208
Phoenix ID: BA43214

Project ID: WESTON HIGH SCHOOL

Client ID: 6-18-PCB-07 EPCC AT 6 IN

Parameter	Result	RL	Units	Date	Time	By	Reference
Percent Solid	100	1	%	06/20/11		DL	E160.3
Extraction for PCB	Completed			06/20/11		BB/K	SW3540C
PCB (Soxhlet)							
PCB-1016	ND	850	ug/Kg	06/21/11		MH	3540C/8082
PCB-1221	ND	850	ug/Kg	06/21/11		MH	3540C/8082
PCB-1232	ND	850	ug/Kg	06/21/11		MH	3540C/8082
PCB-1242	ND	850	ug/Kg	06/21/11		MH	3540C/8082
PCB-1248	ND	850	ug/Kg	06/21/11		MH	3540C/8082
PCB-1254	ND	850	ug/Kg	06/21/11		MH	3540C/8082
PCB-1260	ND	850	ug/Kg	06/21/11		MH	3540C/8082
PCB-1262	ND	850	ug/Kg	06/21/11		MH	3540C/8082
PCB-1268	ND	850	ug/Kg	06/21/11		MH	3540C/8082
QA/QC Surrogates							
% DCBP	96		%	06/21/11		MH	3540C/8082
% TCMX	86		%	06/21/11		MH	3540C/8082

Comments:

If there are any questions regarding this data, please call Phoenix Client Services at extension 200.

ND=Not detected BDL=Below Detection Level RL=Reporting Level

This report must not be reproduced except in full as defined by the attached chain of custody.

Phyllis Shiller, Laboratory Director
June 23, 2011

Ver 1

PHOENIX
Environmental Laboratories, Inc.
587 East Middle Turnpike, P.O.Box 370, Manchester, CT 06045
Tel. (860) 645-1102 Fax (860) 645-0823

ACCREDITED IN ACCORDANCE WITH nelac
NY # 11301

Analysis Report

June 22, 2011

FOR: Attn: Mr. Peter Folino
Eagle Environmental Inc.
531 North Main Street
Bristol, CT 06010

Sample Information		Custody Information		Date	Time
Matrix:	SOLID	Collected by:		06/18/11	0:00
Location Code:	EAGLEENV | PCB E	Received by:	SW	06/20/11	16:43
Rush Request:	RUSH##	Analyzed by:	see "By" below		
P.O.#:	11-047.10B				

Laboratory Data

SDG ID: GBA43208
Phoenix ID: BA43215

Project ID: WESTON HIGH SCHOOL

Client ID: 6-18-PCB-08 EPCC AT 12 IN

Parameter	Result	RL	Units	Date	Time	By	Reference
Percent Solid	100	1	%	06/20/11		DL	E160.3
Extraction for PCB	Completed			06/20/11		BB/K	SW3540C
PCB (Soxhlet)							
PCB-1016	ND	990	ug/Kg	06/21/11		MH	3540C/8082
PCB-1221	ND	990	ug/Kg	06/21/11		MH	3540C/8082
PCB-1232	ND	990	ug/Kg	06/21/11		MH	3540C/8082
PCB-1242	ND	990	ug/Kg	06/21/11		MH	3540C/8082
PCB-1248	ND	990	ug/Kg	06/21/11		MH	3540C/8082
PCB-1254	ND	990	ug/Kg	06/21/11		MH	3540C/8082
PCB-1260	ND	990	ug/Kg	06/21/11		MH	3540C/8082
PCB-1262	ND	990	ug/Kg	06/21/11		MH	3540C/8082
PCB-1268	ND	990	ug/Kg	06/21/11		MH	3540C/8082
QA/QC Surrogates							
% DCBP	102		%	06/21/11		MH	3540C/8082
% TCMX	92		%	06/21/11		MH	3540C/8082

Comments:

If there are any questions regarding this data, please call Phoenix Client Services at extension 200.

ND=Not detected BDL=Below Detection Level RL=Reporting Level

This report must not be reproduced except in full as defined by the attached chain of custody.

Phyllis Shiller, Laboratory Director
June 23, 2011

Ver 1

PHOENIX

Environmental Laboratories, Inc.
587 East Middle Turnpike, P.O.Box 370, Manchester, CT 06045
Tel. (860) 645-1102 Fax (860) 645-0823

ACCREDITED IN ACCORDANCE WITH nelac NY # 11301

Analysis Report

May 04, 2011

FOR: Attn: Ashis Roychowdhury
Eagle Environmental Inc.
531 North Main Street
Bristol, CT 06010

Sample Information		Custody Information		Date	Time
Matrix:	SOLID	Collected by:		04/28/11	0:00
Location Code:	EAGLEENV	Received by:	LB	04/29/11	16:57
Rush Request:	RUSH##	Analyzed by:	see "By" below		
P.O.#:	11-047.10B				

Laboratory Data

SDG ID: GBA26497
Phoenix ID: BA26516

Project ID: WESTON HIGH SCHOOL

Client ID: 4-28-PCB-20-IBS

Parameter	Result	RL	Units	Date	Time	By	Reference
Percent Solid	100	1	%	05/02/11		JL	E160.3
Extraction for PCB	Completed			05/02/11		TB/K	SW3540C
PCB (Soxhlet)							
PCB-1016	ND	940	ug/Kg	05/04/11		MH	3540C/8082
PCB-1221	ND	940	ug/Kg	05/04/11		MH	3540C/8082
PCB-1232	ND	940	ug/Kg	05/04/11		MH	3540C/8082
PCB-1242	ND	940	ug/Kg	05/04/11		MH	3540C/8082
PCB-1248	ND	940	ug/Kg	05/04/11		MH	3540C/8082
PCB-1254	5200	940	ug/Kg	05/04/11		MH	3540C/8082
PCB-1260	ND	940	ug/Kg	05/04/11		MH	3540C/8082
PCB-1262	ND	940	ug/Kg	05/04/11		MH	3540C/8082
PCB-1268	ND	940	ug/Kg	05/04/11		MH	3540C/8082
QA/QC Surrogates							
% DCBP	66		%	05/04/11		MH	3540C/8082
% TCMX	58		%	05/04/11		MH	3540C/8082

Comments:

If there are any questions regarding this data, please call Phoenix Client Services at extension 200.

ND=Not detected BDL=Below Detection Level RL=Reporting Level

This report must not be reproduced except in full as defined by the attached chain of custody.

Phyllis Shiller, Laboratory Director
May 05, 2011

Ver 1

PHOENIX
Environmental Laboratories, Inc.
587 East Middle Turnpike, P.O.Box 370, Manchester, CT 06045
Tel. (860) 645-1102 Fax (860) 645-0823

ACCREDITED IN ACCORDANCE WITH nelac
NY # 11301

Analysis Report

June 22, 2011

FOR: Attn: Mr. Peter Folino
Eagle Environmental Inc.
531 North Main Street
Bristol, CT 06010

Sample Information		Custody Information		Date	Time
Matrix:	SOLID	Collected by:		06/18/11	0:00
Location Code:	EAGLEENV | PCB I	Received by:	SW	06/20/11	16:43
Rush Request:	RUSH##	Analyzed by:	see "By" below		
P.O.#:	11-047.10B				

Laboratory Data

SDG ID: GBA43208
Phoenix ID: BA43211

Project ID: WESTON HIGH SCHOOL
Client ID: 6-18-PCB-04 IB-COURSE 2

Parameter	Result	RL	Units	Date	Time	By	Reference
Percent Solid	100	1	%	06/20/11		DL	E160.3
Extraction for PCB	Completed			06/20/11		BB/K	SW3540C
PCB (Soxhlet)							
PCB-1016	ND	700	ug/Kg	06/21/11		MH	3540C/8082
PCB-1221	ND	700	ug/Kg	06/21/11		MH	3540C/8082
PCB-1232	ND	700	ug/Kg	06/21/11		MH	3540C/8082
PCB-1242	ND	700	ug/Kg	06/21/11		MH	3540C/8082
PCB-1248	ND	700	ug/Kg	06/21/11		MH	3540C/8082
PCB-1254	ND	700	ug/Kg	06/21/11		MH	3540C/8082
PCB-1260	ND	700	ug/Kg	06/21/11		MH	3540C/8082
PCB-1262	ND	700	ug/Kg	06/21/11		MH	3540C/8082
PCB-1268	ND	700	ug/Kg	06/21/11		MH	3540C/8082
QA/QC Surrogates							
% DCBP	102		%	06/21/11		MH	3540C/8082
% TCMX	89		%	06/21/11		MH	3540C/8082

Comments:

If there are any questions regarding this data, please call Phoenix Client Services at extension 200.

ND=Not detected BDL=Below Detection Level RL=Reporting Level

This report must not be reproduced except in full as defined by the attached chain of custody.

Phyllis Shiller, Laboratory Director
June 23, 2011

Ver 1

PHOENIX

Environmental Laboratories, Inc.
587 East Middle Turnpike, P.O.Box 370, Manchester, CT 06045
Tel. (860) 645-1102 Fax (860) 645-0823

ACCREDITED IN ACCORDANCE WITH nelac NY # 11301

Analysis Report

May 04, 2011

FOR: Attn: Ashis Roychowdhury
Eagle Environmental Inc.
531 North Main Street
Bristol, CT 06010

Sample Information		Custody Information		Date	Time
Matrix:	SOLID	Collected by:		04/28/11	0:00
Location Code:	EAGLEENV	Received by:	LB	04/29/11	16:57
Rush Request:	RUSH##	Analyzed by:	see "By" below		
P.O.#:	11-047.10B				

Laboratory Data

SDG ID: GBA26497
Phoenix ID: BA26517

Project ID: WESTON HIGH SCHOOL

Client ID: 4-28-PCB-21-IMS

Parameter	Result	RL	Units	Date	Time	By	Reference
Percent Solid	100	1	%	05/02/11		JL	E160.3
Extraction for PCB	Completed			05/02/11		TB/K	SW3540C
PCB (Soxhlet)							
PCB-1016	ND	960	ug/Kg	05/04/11		MH	3540C/8082
PCB-1221	ND	960	ug/Kg	05/04/11		MH	3540C/8082
PCB-1232	ND	960	ug/Kg	05/04/11		MH	3540C/8082
PCB-1242	ND	960	ug/Kg	05/04/11		MH	3540C/8082
PCB-1248	ND	960	ug/Kg	05/04/11		MH	3540C/8082
PCB-1254	7800	960	ug/Kg	05/04/11		MH	3540C/8082
PCB-1260	ND	960	ug/Kg	05/04/11		MH	3540C/8082
PCB-1262	ND	960	ug/Kg	05/04/11		MH	3540C/8082
PCB-1268	ND	960	ug/Kg	05/04/11		MH	3540C/8082
QA/QC Surrogates							
% DCBP	91		%	05/04/11		MH	3540C/8082
% TCMX	70		%	05/04/11		MH	3540C/8082

Comments:

If there are any questions regarding this data, please call Phoenix Client Services at extension 200.

ND=Not detected BDL=Below Detection Level RL=Reporting Level

This report must not be reproduced except in full as defined by the attached chain of custody.

Phyllis Shiller, Laboratory Director
May 05, 2011

Ver 1

PHOENIX
Environmental Laboratories, Inc.
587 East Middle Turnpike, P.O.Box 370, Manchester, CT 06045
Tel. (860) 645-1102 Fax (860) 645-0823

ACCREDITED IN ACCORDANCE WITH nelac NY # 11301

Analysis Report

June 22, 2011

FOR: Attn: Mr. Peter Folino
Eagle Environmental Inc.
531 North Main Street
Bristol, CT 06010

Sample Information		Custody Information		Date	Time
Matrix:	SOLID	Collected by:		06/18/11	0:00
Location Code:	EAGLEENV | PCB 1	Received by:	SW	06/20/11	16:43
Rush Request:	RUSH##	Analyzed by:	see "By" below		
P.O.#:	11-047.10B				

Laboratory Data

SDG ID: GBA43208
Phoenix ID: BA43210

Project ID: WESTON HIGH SCHOOL

Client ID: 6-18-PCB-03 IM-COURSE 2

Parameter	Result	RL	Units	Date	Time	By	Reference
Percent Solid	100	1	%	06/20/11		DL	E160.3
Extraction for PCB	Completed			06/20/11		BB/K	SW3540C
PCB (Soxhlet)							
PCB-1016	ND	640	ug/Kg	06/21/11		MH	3540C/8082
PCB-1221	ND	640	ug/Kg	06/21/11		MH	3540C/8082
PCB-1232	ND	640	ug/Kg	06/21/11		MH	3540C/8082
PCB-1242	ND	640	ug/Kg	06/21/11		MH	3540C/8082
PCB-1248	ND	640	ug/Kg	06/21/11		MH	3540C/8082
PCB-1254	ND	640	ug/Kg	06/21/11		MH	3540C/8082
PCB-1260	ND	640	ug/Kg	06/21/11		MH	3540C/8082
PCB-1262	ND	640	ug/Kg	06/21/11		MH	3540C/8082
PCB-1268	ND	640	ug/Kg	06/21/11		MH	3540C/8082
QA/QC Surrogates							
% DCBP	99		%	06/21/11		MH	3540C/8082
% TCMX	89		%	06/21/11		MH	3540C/8082

Comments:

If there are any questions regarding this data, please call Phoenix Client Services at extension 200.

ND=Not detected BDL=Below Detection Level RL=Reporting Level

This report must not be reproduced except in full as defined by the attached chain of custody.

Phyllis Shiller, Laboratory Director
June 23, 2011

Ver 1

PHOENIX

Environmental Laboratories, Inc.
587 East Middle Turnpike, P.O.Box 370, Manchester, CT 06045
Tel. (860) 645-1102 Fax (860) 645-0823

ACCREDITED IN ACCORDANCE WITH nelac NY # 11301

Analysis Report

May 04, 2011

FOR: Attn: Ashis Roychowdhury
Eagle Environmental Inc.
531 North Main Street
Bristol, CT 06010

Sample Information		Custody Information		Date	Time
Matrix:	SOLID	Collected by:		04/28/11	0:00
Location Code:	EAGLEENV	Received by:	LB	04/29/11	16:57
Rush Request:	RUSH##	Analyzed by:	see "By" below		
P.O.#:	11-047.10B				

Laboratory Data

SDG ID: GBA26497
Phoenix ID: BA26518

Project ID: WESTON HIGH SCHOOL

Client ID: 4-28-PCB-22-IPCS

Parameter	Result	RL	Units	Date	Time	By	Reference
Percent Solid	100	1	%	05/02/11		JL	E160.3
Extraction for PCB	Completed			05/02/11		TB/K	SW3540C
PCB (Soxhlet)							
PCB-1016	ND	780	ug/Kg	05/04/11		MH	3540C/8082
PCB-1221	ND	780	ug/Kg	05/04/11		MH	3540C/8082
PCB-1232	ND	780	ug/Kg	05/04/11		MH	3540C/8082
PCB-1242	ND	780	ug/Kg	05/04/11		MH	3540C/8082
PCB-1248	ND	780	ug/Kg	05/04/11		MH	3540C/8082
PCB-1254	6700	780	ug/Kg	05/04/11		MH	3540C/8082
PCB-1260	ND	780	ug/Kg	05/04/11		MH	3540C/8082
PCB-1262	ND	780	ug/Kg	05/04/11		MH	3540C/8082
PCB-1268	ND	780	ug/Kg	05/04/11		MH	3540C/8082
QA/QC Surrogates							
% DCBP	58		%	05/04/11		MH	3540C/8082
% TCMX	41		%	05/04/11		MH	3540C/8082

Comments:

If there are any questions regarding this data, please call Phoenix Client Services at extension 200.

ND=Not detected BDL=Below Detection Level RL=Reporting Level

This report must not be reproduced except in full as defined by the attached chain of custody.

Phyllis Shiller, Laboratory Director
May 05, 2011

Ver 1

PHOENIX
Environmental Laboratories, Inc.
587 East Middle Turnpike, P.O.Box 370, Manchester, CT 06045
Tel. (860) 645-1102 Fax (860) 645-0823

ACCREDITED IN ACCORDANCE WITH nelac
NY # 11301

Analysis Report

June 22, 2011

FOR: Attn: Mr. Peter Folino
Eagle Environmental Inc.
531 North Main Street
Bristol, CT 06010

Sample Information		Custody Information		Date	Time
Matrix:	SOLID	Collected by:		06/18/11	0:00
Location Code:	EAGLEENV | PCB I	Received by:	SW	06/20/11	16:43
Rush Request:	RUSH##	Analyzed by:	see "By" below		
P.O.#:	11-047.10B				

Laboratory Data

SDG ID: GBA43208
Phoenix ID: BA43209

Project ID: WESTON HIGH SCHOOL

Client ID: 6-18-PCB-02-IPCC AT 6 IN

Parameter	Result	RL	Units	Date	Time	By	Reference
Percent Solid	100	1	%	06/20/11		DL	E160.3
Extraction for PCB	Completed			06/20/11		BB/K	SW3540C
PCB (Soxhlet)							
PCB-1016	ND	980	ug/Kg	06/21/11		MH	3540C/8082
PCB-1221	ND	980	ug/Kg	06/21/11		MH	3540C/8082
PCB-1232	ND	980	ug/Kg	06/21/11		MH	3540C/8082
PCB-1242	ND	980	ug/Kg	06/21/11		MH	3540C/8082
PCB-1248	ND	980	ug/Kg	06/21/11		MH	3540C/8082
PCB-1254	ND	980	ug/Kg	06/21/11		MH	3540C/8082
PCB-1260	ND	980	ug/Kg	06/21/11		MH	3540C/8082
PCB-1262	ND	980	ug/Kg	06/21/11		MH	3540C/8082
PCB-1268	ND	980	ug/Kg	06/21/11		MH	3540C/8082
QA/QC Surrogates							
% DCBP	98		%	06/21/11		MH	3540C/8082
% TCMX	89		%	06/21/11		MH	3540C/8082

Comments:

If there are any questions regarding this data, please call Phoenix Client Services at extension 200.

ND=Not detected BDL=Below Detection Level RL=Reporting Level

This report must not be reproduced except in full as defined by the attached chain of custody.

Phyllis Shiller, Laboratory Director
June 23, 2011

Ver 1

PHOENIX
Environmental Laboratories, Inc.
587 East Middle Turnpike, P.O.Box 370, Manchester, CT 06045
Tel. (860) 645-1102 Fax (860) 645-0823

ACCREDITED IN ACCORDANCE WITH nelac NY # 11301

Analysis Report

May 04, 2011

FOR: Attn: Ashis Roychowdhury
Eagle Environmental Inc.
531 North Main Street
Bristol, CT 06010

Sample Information		Custody Information		Date	Time
Matrix:	SOLID	Collected by:		04/28/11	0:00
Location Code:	EAGLEENV	Received by:	LB	04/29/11	16:57
Rush Request:	RUSH##	Analyzed by:	see "By" below		
P.O.#:	11-047.10B				

Laboratory Data

SDG ID: GBA26497
Phoenix ID: BA26519

Project ID: WESTON HIGH SCHOOL

Client ID: 4-28-PCB-23-EBS

Parameter	Result	RL	Units	Date	Time	By	Reference
Percent Solid	100	1	%	05/02/11		JL	E160.3
Extraction for PCB	Completed			05/02/11		TB/K	SW3540C
PCB (Soxhlet)							
PCB-1016	ND	710	ug/Kg	05/04/11		MH	3540C/8082
PCB-1221	ND	710	ug/Kg	05/04/11		MH	3540C/8082
PCB-1232	ND	710	ug/Kg	05/04/11		MH	3540C/8082
PCB-1242	ND	710	ug/Kg	05/04/11		MH	3540C/8082
PCB-1248	ND	710	ug/Kg	05/04/11		MH	3540C/8082
PCB-1254	ND	710	ug/Kg	05/04/11		MH	3540C/8082
PCB-1260	ND	710	ug/Kg	05/04/11		MH	3540C/8082
PCB-1262	ND	710	ug/Kg	05/04/11		MH	3540C/8082
PCB-1268	ND	710	ug/Kg	05/04/11		MH	3540C/8082
QA/QC Surrogates							
% DCBP	80		%	05/04/11		MH	3540C/8082
% TCMX	80		%	05/04/11		MH	3540C/8082

Comments:

If there are any questions regarding this data, please call Phoenix Client Services at extension 200.

ND=Not detected BDL=Below Detection Level RL=Reporting Level

This report must not be reproduced except in full as defined by the attached chain of custody.

Phyllis Shiller, Laboratory Director
May 05, 2011

Ver 1

PHOENIX

Environmental Laboratories, Inc.
587 East Middle Turnpike, P.O.Box 370, Manchester, CT 06045
Tel. (860) 645-1102 Fax (860) 645-0823

ACCREDITED IN ACCORDANCE WITH nelac NY # 11301

Analysis Report

May 04, 2011

FOR: Attn: Ashis Roychowdhury
Eagle Environmental Inc.
531 North Main Street
Bristol, CT 06010

Sample Information		Custody Information		Date	Time
Matrix:	SOLID	Collected by:		04/28/11	0:00
Location Code:	EAGLEENV	Received by:	LB	04/29/11	16:57
Rush Request:	RUSH##	Analyzed by:	see "By" below		
P.O.#:	11-047.10B				

Laboratory Data

SDG ID: GBA26497
Phoenix ID: BA26520

Project ID: WESTON HIGH SCHOOL

Client ID: 4-28-PCB-24-EMS

Parameter	Result	RL	Units	Date	Time	By	Reference
Percent Solid	100	1	%	05/02/11		JL	E160.3
Extraction for PCB	Completed			05/02/11		TB/K	SW3540C
PCB (Soxhlet)							
PCB-1016	ND	640	ug/Kg	05/03/11		MH	3540C/8082
PCB-1221	ND	640	ug/Kg	05/03/11		MH	3540C/8082
PCB-1232	ND	640	ug/Kg	05/03/11		MH	3540C/8082
PCB-1242	ND	640	ug/Kg	05/03/11		MH	3540C/8082
PCB-1248	ND	640	ug/Kg	05/03/11		MH	3540C/8082
PCB-1254	ND	640	ug/Kg	05/03/11		MH	3540C/8082
PCB-1260	ND	640	ug/Kg	05/03/11		MH	3540C/8082
PCB-1262	ND	640	ug/Kg	05/03/11		MH	3540C/8082
PCB-1268	ND	640	ug/Kg	05/03/11		MH	3540C/8082
QA/QC Surrogates							
% DCBP	82		%	05/03/11		MH	3540C/8082
% TCMX	74		%	05/03/11		MH	3540C/8082

Comments:

If there are any questions regarding this data, please call Phoenix Client Services at extension 200.

ND=Not detected BDL=Below Detection Level RL=Reporting Level

This report must not be reproduced except in full as defined by the attached chain of custody.

Phyllis Shiller, Laboratory Director
May 05, 2011

PHOENIX

Environmental Laboratories, Inc.
587 East Middle Turnpike, P.O.Box 370, Manchester, CT 06045
Tel. (860) 645-1102 Fax (860) 645-0823

ACCREDITED IN ACCORDANCE WITH nelac NY # 11301

Analysis Report

May 04, 2011

FOR: Attn: Ashis Roychowdhury
Eagle Environmental Inc.
531 North Main Street
Bristol, CT 06010

Sample Information		Custody Information		Date	Time
Matrix:	SOLID	Collected by:		04/28/11	0:00
Location Code:	EAGLEENV	Received by:	LB	04/29/11	16:57
Rush Request:	RUSH##	Analyzed by:	see "By" below		
P.O.#:	11-047.10B				

Laboratory Data

SDG ID: GBA26497
Phoenix ID: BA26521

Project ID: WESTON HIGH SCHOOL

Client ID: 4-28-PCB-25-EPCS

Parameter	Result	RL	Units	Date	Time	By	Reference
Percent Solid	100	1	%	05/02/11		JL	E160.3
Extraction for PCB	Completed			05/02/11		TB/K	SW3540C
PCB (Soxhlet)							
PCB-1016	ND	490	ug/Kg	05/03/11		MH	3540C/8082
PCB-1221	ND	490	ug/Kg	05/03/11		MH	3540C/8082
PCB-1232	ND	490	ug/Kg	05/03/11		MH	3540C/8082
PCB-1242	ND	490	ug/Kg	05/03/11		MH	3540C/8082
PCB-1248	ND	490	ug/Kg	05/03/11		MH	3540C/8082
PCB-1254	ND	490	ug/Kg	05/03/11		MH	3540C/8082
PCB-1260	ND	490	ug/Kg	05/03/11		MH	3540C/8082
PCB-1262	ND	490	ug/Kg	05/03/11		MH	3540C/8082
PCB-1268	ND	490	ug/Kg	05/03/11		MH	3540C/8082
QA/QC Surrogates							
% DCBP	80		%	05/03/11		MH	3540C/8082
% TCMX	70		%	05/03/11		MH	3540C/8082

Comments:

If there are any questions regarding this data, please call Phoenix Client Services at extension 200.

ND=Not detected BDL=Below Detection Level RL=Reporting Level

This report must not be reproduced except in full as defined by the attached chain of custody.

Phyllis Shiller, Laboratory Director
May 05, 2011

Ver 1

PHOENIX
Environmental Laboratories, Inc.
587 East Middle Turnpike, P.O.Box 370, Manchester, CT 06045
Tel. (860) 645-1102 Fax (860) 645-0823

ACCREDITED IN ACCORDANCE WITH nelac NY # 11301

Analysis Report

May 04, 2011

FOR: Attn: Ashis Roychowdhury
Eagle Environmental Inc.
531 North Main Street
Bristol, CT 06010

Sample Information		Custody Information		Date	Time
Matrix:	SOLID	Collected by:		04/28/11	0:00
Location Code:	EAGLEENV	Received by:	LB	04/29/11	16:57
Rush Request:	RUSH##	Analyzed by:	see "By" below		
P.O.#:	11-047.10B				

Laboratory Data

SDG ID: GBA26497
Phoenix ID: BA26522

Project ID: WESTON HIGH SCHOOL

Client ID: 4-28-PCB-26-IBS

Parameter	Result	RL	Units	Date	Time	By	Reference
Percent Solid	100	1	%	05/02/11		JL	E160.3
Extraction for PCB	Completed			05/02/11		TB/K	SW3540C
PCB (Soxhlet)							
PCB-1016	ND	500	ug/Kg	05/03/11		MH	3540C/8082
PCB-1221	ND	500	ug/Kg	05/03/11		MH	3540C/8082
PCB-1232	ND	500	ug/Kg	05/03/11		MH	3540C/8082
PCB-1242	ND	500	ug/Kg	05/03/11		MH	3540C/8082
PCB-1248	ND	500	ug/Kg	05/03/11		MH	3540C/8082
PCB-1254	ND	500	ug/Kg	05/03/11		MH	3540C/8082
PCB-1260	ND	500	ug/Kg	05/03/11		MH	3540C/8082
PCB-1262	ND	500	ug/Kg	05/03/11		MH	3540C/8082
PCB-1268	ND	500	ug/Kg	05/03/11		MH	3540C/8082
QA/QC Surrogates							
% DCBP	82		%	05/03/11		MH	3540C/8082
% TCMX	74		%	05/03/11		MH	3540C/8082

Comments:

If there are any questions regarding this data, please call Phoenix Client Services at extension 200.

ND=Not detected BDL=Below Detection Level RL=Reporting Level

This report must not be reproduced except in full as defined by the attached chain of custody.

Phyllis Shiller, Laboratory Director
May 05, 2011

Ver 1

PHOENIX
Environmental Laboratories, Inc.
587 East Middle Turnpike, P.O.Box 370, Manchester, CT 06045
Tel. (860) 645-1102 Fax (860) 645-0823

ACCREDITED IN ACCORDANCE WITH nelac NY # 11301

Analysis Report

May 04, 2011

FOR: Attn: Ashis Roychowdhury
Eagle Environmental Inc.
531 North Main Street
Bristol, CT 06010

Sample Information		Custody Information		Date	Time
Matrix:	SOLID	Collected by:		04/28/11	0:00
Location Code:	EAGLEENV	Received by:	LB	04/29/11	16:57
Rush Request:	RUSH##	Analyzed by:	see "By" below		
P.O.#:	11-047.10B				

Laboratory Data

SDG ID: GBA26497
Phoenix ID: BA26523

Project ID: WESTON HIGH SCHOOL

Client ID: 4-28-PCB-27-IMS

Parameter	Result	RL	Units	Date	Time	By	Reference
Percent Solid	100	1	%	05/02/11		JL	E160.3
Extraction for PCB	Completed			05/02/11		TB/K	SW3540C
PCB (Soxhlet)							
PCB-1016	ND	600	ug/Kg	05/03/11		MH	3540C/8082
PCB-1221	ND	600	ug/Kg	05/03/11		MH	3540C/8082
PCB-1232	ND	600	ug/Kg	05/03/11		MH	3540C/8082
PCB-1242	ND	600	ug/Kg	05/03/11		MH	3540C/8082
PCB-1248	ND	600	ug/Kg	05/03/11		MH	3540C/8082
PCB-1254	ND	600	ug/Kg	05/03/11		MH	3540C/8082
PCB-1260	ND	600	ug/Kg	05/03/11		MH	3540C/8082
PCB-1262	ND	600	ug/Kg	05/03/11		MH	3540C/8082
PCB-1268	ND	600	ug/Kg	05/03/11		MH	3540C/8082
QA/QC Surrogates							
% DCBP	84		%	05/03/11		MH	3540C/8082
% TCMX	88		%	05/03/11		MH	3540C/8082

Comments:

If there are any questions regarding this data, please call Phoenix Client Services at extension 200.

ND=Not detected BDL=Below Detection Level RL=Reporting Level

This report must not be reproduced except in full as defined by the attached chain of custody.

Phyllis Shiller, Laboratory Director
May 05, 2011

PHOENIX

Environmental Laboratories, Inc.
587 East Middle Turnpike, P.O.Box 370, Manchester, CT 06045
Tel. (860) 645-1102 Fax (860) 645-0823

ACCREDITED IN ACCORDANCE WITH nelac NY # 11301

Analysis Report

May 04, 2011

FOR: Attn: Ashis Roychowdhury
Eagle Environmental Inc.
531 North Main Street
Bristol, CT 06010

Sample Information		Custody Information		Date	Time
Matrix:	SOLID	Collected by:		04/28/11	0:00
Location Code:	EAGLEENV	Received by:	LB	04/29/11	16:57
Rush Request:	RUSH##	Analyzed by:	see "By" below		
P.O.#:	11-047.10B				

Laboratory Data

SDG ID: GBA26497
Phoenix ID: BA26524

Project ID: WESTON HIGH SCHOOL

Client ID: 4-28-PCB-28-IPCS

Parameter	Result	RL	Units	Date	Time	By	Reference
Percent Solid	100	1	%	05/02/11		JL	E160.3
Extraction for PCB	Completed			05/02/11		TB/K	SW3540C
PCB (Soxhlet)							
PCB-1016	ND	570	ug/Kg	05/03/11		MH	3540C/8082
PCB-1221	ND	570	ug/Kg	05/03/11		MH	3540C/8082
PCB-1232	ND	570	ug/Kg	05/03/11		MH	3540C/8082
PCB-1242	ND	570	ug/Kg	05/03/11		MH	3540C/8082
PCB-1248	ND	570	ug/Kg	05/03/11		MH	3540C/8082
PCB-1254	ND	570	ug/Kg	05/03/11		MH	3540C/8082
PCB-1260	ND	570	ug/Kg	05/03/11		MH	3540C/8082
PCB-1262	ND	570	ug/Kg	05/03/11		MH	3540C/8082
PCB-1268	ND	570	ug/Kg	05/03/11		MH	3540C/8082
QA/QC Surrogates							
% DCBP	81		%	05/03/11		MH	3540C/8082
% TCMX	74		%	05/03/11		MH	3540C/8082

Comments:

If there are any questions regarding this data, please call Phoenix Client Services at extension 200.

ND=Not detected BDL=Below Detection Level RL=Reporting Level

This report must not be reproduced except in full as defined by the attached chain of custody.

Phyllis Shiller, Laboratory Director
May 05, 2011

Ver 1

PHOENIX

Environmental Laboratories, Inc.
587 East Middle Turnpike, P.O.Box 370, Manchester, CT 06045
Tel. (860) 645-1102 Fax (860) 645-0823

ACCREDITED IN ACCORDANCE WITH nelac
NY # 11301

Analysis Report

May 04, 2011

FOR: Attn: Ashis Roychowdhury
Eagle Environmental Inc.
531 North Main Street
Bristol, CT 06010

Sample Information		Custody Information		Date	Time
Matrix:	SOLID	Collected by:		04/28/11	0:00
Location Code:	EAGLEENV	Received by:	LB	04/29/11	16:57
Rush Request:	RUSH##	Analyzed by:	see "By" below		
P.O.#:	11-047.10B				

Laboratory Data

SDG ID: GBA26497
Phoenix ID: BA26525

Project ID: WESTON HIGH SCHOOL

Client ID: 4-28-PCB-29-EBS

Parameter	Result	RL	Units	Date	Time	By	Reference
Percent Solid	100	1	%	05/02/11		JL	E160.3
Extraction for PCB	Completed			05/02/11		TB/K	SW3540C
PCB (Soxhlet)							
PCB-1016	ND	600	ug/Kg	05/03/11		MH	3540C/8082
PCB-1221	ND	600	ug/Kg	05/03/11		MH	3540C/8082
PCB-1232	ND	600	ug/Kg	05/03/11		MH	3540C/8082
PCB-1242	ND	600	ug/Kg	05/03/11		MH	3540C/8082
PCB-1248	ND	600	ug/Kg	05/03/11		MH	3540C/8082
PCB-1254	ND	600	ug/Kg	05/03/11		MH	3540C/8082
PCB-1260	ND	600	ug/Kg	05/03/11		MH	3540C/8082
PCB-1262	ND	600	ug/Kg	05/03/11		MH	3540C/8082
PCB-1268	ND	600	ug/Kg	05/03/11		MH	3540C/8082
QA/QC Surrogates							
% DCBP	87		%	05/03/11		MH	3540C/8082
% TCMX	87		%	05/03/11		MH	3540C/8082

Comments:

If there are any questions regarding this data, please call Phoenix Client Services at extension 200.

ND=Not detected BDL=Below Detection Level RL=Reporting Level

This report must not be reproduced except in full as defined by the attached chain of custody.

Phyllis Shiller, Laboratory Director
May 05, 2011

PHOENIX

Environmental Laboratories, Inc.
587 East Middle Turnpike, P.O.Box 370, Manchester, CT 06045
Tel. (860) 645-1102 Fax (860) 645-0823

ACCREDITED IN ACCORDANCE WITH nelac NY # 11301

Analysis Report

May 04, 2011

FOR: Attn: Ashis Roychowdhury
Eagle Environmental Inc.
531 North Main Street
Bristol, CT 06010

Sample Information		Custody Information		Date	Time
Matrix:	SOLID	Collected by:		04/28/11	0:00
Location Code:	EAGLEENV	Received by:	LB	04/29/11	16:57
Rush Request:	RUSH##	Analyzed by:	see "By" below		
P.O.#:	11-047.10B				

Laboratory Data

SDG ID: GBA26497
Phoenix ID: BA26526

Project ID: WESTON HIGH SCHOOL

Client ID: 4-28-PCB-30-IMS

Parameter	Result	RL	Units	Date	Time	By	Reference
Percent Solid	100	1	%	05/02/11		JL	E160.3
Extraction for PCB	Completed			05/02/11		TB/K	SW3540C
PCB (Soxhlet)							
PCB-1016	ND	500	ug/Kg	05/03/11		MH	3540C/8082
PCB-1221	ND	500	ug/Kg	05/03/11		MH	3540C/8082
PCB-1232	ND	500	ug/Kg	05/03/11		MH	3540C/8082
PCB-1242	ND	500	ug/Kg	05/03/11		MH	3540C/8082
PCB-1248	ND	500	ug/Kg	05/03/11		MH	3540C/8082
PCB-1254	ND	500	ug/Kg	05/03/11		MH	3540C/8082
PCB-1260	ND	500	ug/Kg	05/03/11		MH	3540C/8082
PCB-1262	ND	500	ug/Kg	05/03/11		MH	3540C/8082
PCB-1268	ND	500	ug/Kg	05/03/11		MH	3540C/8082
QA/QC Surrogates							
% DCBP	81		%	05/03/11		MH	3540C/8082
% TCMX	83		%	05/03/11		MH	3540C/8082

Comments:

If there are any questions regarding this data, please call Phoenix Client Services at extension 200.

ND=Not detected BDL=Below Detection Level RL=Reporting Level

This report must not be reproduced except in full as defined by the attached chain of custody.

Phyllis Shiller, Laboratory Director
May 05, 2011

PHOENIX
Environmental Laboratories, Inc.
587 East Middle Turnpike, P.O.Box 370, Manchester, CT 06045
Tel. (860) 645-1102 Fax (860) 645-0823

ACCREDITED IN ACCORDANCE WITH nelac
NY # 11301

Analysis Report

May 04, 2011

FOR: Attn: Ashis Roychowdhury
Eagle Environmental Inc.
531 North Main Street
Bristol, CT 06010

Sample Information		Custody Information		Date	Time
Matrix:	SOLID	Collected by:		04/28/11	0:00
Location Code:	EAGLEENV	Received by:	LB	04/29/11	16:57
Rush Request:	RUSH##	Analyzed by:	see "By" below		
P.O.#:	11-047.10B				

Laboratory Data

SDG ID: GBA26497
Phoenix ID: BA26527

Project ID: WESTON HIGH SCHOOL

Client ID: 4-28-PCB-31-EPCS

Parameter	Result	RL	Units	Date	Time	By	Reference
Percent Solid	100	1	%	05/02/11		JL	E160.3
Extraction for PCB	Completed			05/02/11		TB/K	SW3540C
PCB (Soxhlet)							
PCB-1016	ND	990	ug/Kg	05/03/11		MH	3540C/8082
PCB-1221	ND	990	ug/Kg	05/03/11		MH	3540C/8082
PCB-1232	ND	990	ug/Kg	05/03/11		MH	3540C/8082
PCB-1242	ND	990	ug/Kg	05/03/11		MH	3540C/8082
PCB-1248	ND	990	ug/Kg	05/03/11		MH	3540C/8082
PCB-1254	ND	990	ug/Kg	05/03/11		MH	3540C/8082
PCB-1260	ND	990	ug/Kg	05/03/11		MH	3540C/8082
PCB-1262	ND	990	ug/Kg	05/03/11		MH	3540C/8082
PCB-1268	ND	990	ug/Kg	05/03/11		MH	3540C/8082
QA/QC Surrogates							
% DCBP	84		%	05/03/11		MH	3540C/8082
% TCMX	87		%	05/03/11		MH	3540C/8082

Comments:

If there are any questions regarding this data, please call Phoenix Client Services at extension 200.

ND=Not detected BDL=Below Detection Level RL=Reporting Level

This report must not be reproduced except in full as defined by the attached chain of custody.

Phyllis Shiller, Laboratory Director
May 05, 2011

Ver 1

PHOENIX
Environmental Laboratories, Inc.

CHAIN OF CUSTODY RECORD

587 East Middle Turnpike, P.O. Box 370, Manchester, CT 06040
Email: service@phoenixlabs.com Fax (860) 645-0823
Client Services (860) 645-8726

Temp 15° Pg 1 of 3

Data Delivery:
- [ ] Fax #:
- [ ] Email:

Customer: Eagle Environmental Inc.
Address: 531 N. Main St
Bristol, CT 06010

Project: Town of Weston, Weston High School
Report to: Ashis Roychowdhury
Invoice to:

Project P.O: 11-047.103
Phone #:
Fax #:

Client Sample - Information - Identification

Sampler's Signature: [signature] Date: 4-19-11

Matrix Code:
DW=drinking water WW=wastewater S=soil/solid O=other
GW=groundwater SL=sludge A=air

Analysis Request

Phoenix Sample #	Customer Sample Identification	Sample Matrix	Date Sampled	Time Sampled	8082	Soil VOA [ ] Methanol [ ] S. Bisulfate [ ] H20	GL Soil container ( ) oz	GL Soil container ( ) oz	40 ml VOA Vial [ ] As is [ ] HCl	GL Amber 1000ml [ ] As is [ ] H2SO4	PL As is [ ] 250ml [ ] 500ml [ ] 1000ml	PL H2SO4 [ ] 250ml [ ] 500ml	PL HNO3 250ml	PL NaOH 250ml	Bacteria Bottle
228 25	4-19-PCB-01-EBS	S	4-19	AM	X										
228 26	4-19-PCB-02-EMS	S	4-19	AM	X										
228 27	4-19-PCB-03-EPCS	S	4-19	AM	X										
228 28	4-19-PCB-04-EPCS	S	4-19	AM	X										
228 29	4-19-PCB-05-EMS	S	4-19	AM	X										
228 30	4-19-PCB-06-EBS	S	4-19	AM	X										
228 31	~~4-19-PCB-07-EBS~~	~~S~~	~~4-19~~	~~AM~~	~~X~~										
228 32	4-19-PCB-08-EBS	S	4-19	AM	X										
228 33	4-19-PCB-09-EMS	S	4-19	AM	X										
228 34	4-19-PCB-11-EPCS	S	4-19	AM	X										
228 35	4-19-PCB-12-EBS	S	4-19	AM	X										
228 36	4-19-PCB-13-EMS	S	4-19	AM	X										

Relinquished by:	Accepted by:	Date:	Time:
	[signature]	4/21/11	13:00
	Lisa Farr	4/21	14:20

Comments, Special Requirements or Regulations:
Report detection limit less than < 1ppm

Turnaround:
- [ ] 1 Day*
- [ ] 2 Days*
- [x] 3 Days*
- [ ] Standard
- [ ] Other

* SURCHARGE APPLIES

CT/RI
- [ ] RCP Cert.
- [ ] GW Protect.
- [ ] GA Mobility
- [ ] GB Mobility
- [ ] SW Protect.
- [ ] Res. Vol.
- [ ] Ind. Vol.
- [ ] Res. Criteria
- [ ] Other

MA
- [ ] MCP Cert.
- [ ] GW-1
- [ ] GW-2
- [ ] GW-3
- [ ] S-1
- [ ] S-2
- [ ] S-3
- [ ] MWRA eSMART
- [ ] Other

Data Format
- [ ] Excel
- [ ] PDF
- [ ] GIS/Key
- [ ] EQuIS
- [ ] Other

Data Package
- [ ] ASP-A
- [ ] NJ Reduced Deliv. *
- [ ] NJ Hazsite EDD
- [ ] Phoenix Std Report
- [ ] Other

State where samples were collected: CT

PHOENIX Environmental Laboratories, Inc.

CHAIN OF CUSTODY RECORD

587 East Middle Turnpike, P.O. Box 370, Manchester, CT 06040
Email: service@phoenixlabs.com Fax (860) 645-0823
Client Services (860) 645-8726

Temp 13.0 Pg 2 of 3

Data Delivery:
- [ ] Fax #:
- [ ] Email:

Customer: Eagle Environmental Inc.
Address: 531 N. Main St
Bristol, CT 06010

Project: Town of Weston, Weston High School
Report to: Ashis Roychowdhury
Invoice to: Same

Project P.O: 11-047.10B
Phone #:
Fax #:

Client Sample - Information - Identification

Sampler's Signature: [signature] Date: 4-19-11

Matrix Code:
DW=drinking water WW=wastewater S=soil/solid O=other
GW=groundwater SL=sludge A=air

Analysis Request

Phoenix Sample #	Customer Sample Identification	Sample Matrix	Date Sampled	Time Sampled	8082	Soil VOA [ ] Methanol [ ] S. Bisulfate [ ] H20	GL Soil container ( ) oz	GL Soil container ( ) oz	40 ml VOA Vial [ ] As is [ ] HCl	GL Amber 1000ml [ ] As is [ ] H2SO4	PL As is [ ] 250ml [ ] 500ml [ ] 1000ml	PL H2SO4 [ ] 250ml [ ] 500ml	PL HNO3 250ml	PL NaOH 250ml	Bacteria Bottle
22836	4-19-PCB-14-EPCS	S	4-19	AM/PM	X										
22837	4-19-PCB-15-EBS	S			X										
22838	4-19-PCB-16-EMS	S			X										
22839	4-19-PCB-17-EPCS	S			X										
22840	4-19-PCB-20-EMS	S			X										
22841	4-19-PCB-21-EPCS	S			X										
22842	4-19-PCB-22-EBS	S			X										
22843	4-19-PCB-25-EBS	S			X										
22844	4-19-PCB-26-EMS	S			X										
22845	4-19-PCB-27-EPCS	S			X										
22846	4-19-PCB-28-EBS	S			X										
22847	4-19-PCB-29-EMS	S			X										

Relinquished by:	Accepted by:	Date:	Time:
	[signature]	4/21/11	13:00
	Lisa Farr	4/21	14:20

Comments, Special Requirements or Regulations:
Report detection limit less than < 1 ppm

Turnaround:
- [ ] 1 Day*
- [ ] 2 Days*
- [x] 3 Days*
- [ ] Standard
- [ ] Other

* SURCHARGE APPLIES

CT/RI
- [ ] RCP Cert.
- [ ] GW Protect.
- [ ] GA Mobility
- [ ] GB Mobility
- [ ] SW Protect.
- [ ] Res. Vol.
- [ ] Ind. Vol.
- [ ] Res. Criteria
- [ ] Other

MA
- [ ] MCP Cert.
- [ ] GW-1
- [ ] GW-2
- [ ] GW-3
- [ ] S-1
- [ ] S-2
- [ ] S-3
- [ ] MWRA eSMART
- [ ] Other

Data Format
- [ ] Excel
- [ ] PDF
- [ ] GIS/Key
- [ ] EQuIS
- [ ] Other

Data Package
- [ ] ASP-A
- [ ] NJ Reduced Deliv. *
- [ ] NJ Hazsite EDD
- [ ] Phoenix Std Report
- [ ] Other

State where samples were collected: CT.

PHOENIX
Environmental Laboratories, Inc.

CHAIN OF CUSTODY RECORD

587 East Middle Turnpike, P.O. Box 370, Manchester, CT 06040
Email: service@phoenixlabs.com Fax (860) 645-0823
Client Services (860) 645-8726

Temp 18° Pg 3 of 3

Data Delivery:
- [ ] Fax #:
- [ ] Email:

Customer: Eagle Environmental INC.
Address: 531 N. Main St
Bristol, CT 06010

Project: Town of Weston - Weston High School
Report to: Ashis Roy Chowdhury
Invoice to: Same

Project P.O:
Phone #:
Fax #:

Client Sample - Information - Identification

Sampler's Signature: [signature] Date: 4-19-11

Matrix Code:
DW=drinking water WW=wastewater S=soil/solid O=other
GW=groundwater SL=sludge A=air

Analysis Request: 8260

Phoenix Sample #	Customer Sample Identification	Sample Matrix	Date Sampled	Time Sampled	Soil VOA [ ] Methanol [ ] S. Bisulfate [ ] H20	GL Soil container ( ) oz	GL Soil container ( ) oz	40 ml VOA Vial [ ] As is [ ] HCl	GL Amber 1000ml [ ] As is [ ] H2SO4	PL As is [ ] 250ml [ ] 500ml [ ] 1000ml	PL H2SO4 [ ] 250ml [ ] 500ml	PL HNO3 250ml	PL NaOH 250ml	Bacteria Bottle
22848	4-19-PCB-30-EAS	S	4/19	AM										

Relinquished by:	Accepted by:	Date:	Time:
	[signature]	4/21/11	13:00
	[signature]	4/21	14:20

Turnaround:
- [ ] 1 Day*
- [ ] 2 Days*
- [x] 3 Days*
- [ ] Standard
- [ ] Other

* SURCHARGE APPLIES

CT/RI
- [ ] RCP Cert.
- [ ] GW Protect.
- [ ] GA Mobility
- [ ] GB Mobility
- [ ] SW Protect.
- [ ] Res. Vol.
- [ ] Ind. Vol.
- [ ] Res. Criteria
- [ ] Other

MA
- [ ] MCP Cert.
- [ ] GW-1
- [ ] GW-2
- [ ] GW-3
- [ ] S-1
- [ ] S-2
- [ ] S-3
- [ ] MWRA eSMART
- [ ] Other

Data Format
- [ ] Excel
- [ ] PDF
- [ ] GIS/Key
- [ ] EQuIS
- [ ] Other

Data Package
- [ ] ASP-A
- [ ] NJ Reduced Deliv. *
- [ ] NJ Hazsite EDD
- [ ] Phoenix Std Report
- [ ] Other

State where samples were collected: CT

Comments, Special Requirements or Regulations:
Report detection limit Less than < 1ppm

PHOENIX Environmental Laboratories, Inc.

CHAIN OF CUSTODY RECORD

587 East Middle Turnpike, P.O. Box 370, Manchester, CT 06040
Email: service@phoenixlabs.com Fax (860) 645-0823
Client Services (860) 645-8726

Temp 13 Pg 1 of 3

Data Delivery:
- [ ] Fax #:
- [ ] Email:

Customer: Eagle Environmental Inc.
Address: 531 N. Main St, Bristol, CT 06010

Project: Town of Weston, Weston High School
Report to: Ashley Raychaudhuri
Invoice to: Same

Project P.O: 11-017-103
Phone #:
Fax #:

Client Sample - Information - Identification

Sampler's Signature: [signature] Date: 4-20-11

Matrix Code:
DW=drinking water WW=wastewater S=soil/solid O=other
GW=groundwater SL=sludge A=air

Analysis Request: 8082

Phoenix Sample #	Customer Sample Identification	Sample Matrix	Date Sampled	Time Sampled	8082
22850	4-20-PCB-31- EBS	S	4-20	AM/PM	X
22851	4-20-PCB-32- EMS	S			X
22852	4-20-PCB-33- EPCS	S			X
22853	4-20-PCB-34- EBS	S			X
22854	4-20-PCB-35- EMS	S			X
22855	4-20-PCB-36- EPCS	S			X
22856	4-20-PCB-39- IBS	S			X
22857	4-20-PCB-40- IMS	S			X
22858	4-20-PCB-41- IPCS	S			X
22859	4-20-PCB-42- IBS	S			X
22860	4-20-PCB-43- IMS	S			X
22861	4-20-PCB-44- IPCS	S			X

Soil VOA [ ] Methanol [ ] S. Bisulfate [ ] H20
GL Soil container ( ) oz
GL Soil container ( ) oz
40 ml VOA Vial [ ] As is [ ] HCl
GL Amber 1000ml [ ] As is [ ] H2SO4
PL As is [ ] 250ml [ ] 500ml [ ] 1000ml
PL H2SO4 [ ] 250ml [ ] 500ml
PL HNO3 250ml
PL NaOH 250ml
Bacteria Bottle

Relinquished by:	Accepted by:	Date:	Time:
	[signature]	4/21/11	13:00
	[signature]	4/21	14:20

Comments, Special Requirements or Regulations:
Report Detection Limit less than <1 ppm

Turnaround:
- [ ] 1 Day*
- [ ] 2 Days*
- [x] 3 Days*
- [ ] Standard
- [ ] Other

* SURCHARGE APPLIES

CT/RI
- [ ] RCP Cert.
- [ ] GW Protect.
- [ ] GA Mobility
- [ ] GB Mobility
- [ ] SW Protect.
- [ ] Res. Vol.
- [ ] Ind. Vol.
- [ ] Res. Criteria
- [ ] Other

MA
- [ ] MCP Cert.
- [ ] GW-1
- [ ] GW-2
- [ ] GW-3
- [ ] S-1
- [ ] S-2
- [ ] S-3
- [ ] MWRA eSMART
- [ ] Other

Data Format
- [ ] Excel
- [ ] PDF
- [ ] GIS/Key
- [ ] EQuIS
- [ ] Other

Data Package
- [ ] ASP-A
- [ ] NJ Reduced Deliv. *
- [ ] NJ Hazsite EDD
- [ ] Phoenix Std Report
- [ ] Other

State where samples were collected: CT

PHOENIX Environmental Laboratories, Inc.

CHAIN OF CUSTODY RECORD

587 East Middle Turnpike, P.O. Box 370, Manchester, CT 06040
Email: service@phoenixlabs.com Fax (860) 645-0823
Client Services (860) 645-8726

Temp Pg 2 of 3

Data Delivery:
☐ Fax #:
☐ Email:

Customer: Eagle Environmental Inc.
Address: 531 N. Main St
Bristol, CT 06010

Project: Weston High School, Town of Weston
Report to: Ashis Roychowdhury
Invoice to: Same

Project P.O: 11-047.10B
Phone #:
Fax #:

Client Sample - Information - Identification

Sampler's Signature [signature] Date 4-20-11

Matrix Code:
DW=drinking water WW=wastewater S=soil/solid O=other
GW=groundwater SL=sludge A=air

Analysis Request

Phoenix Sample #	Customer Sample Identification	Sample Matrix	Date Sampled	Time Sampled	8082	Soil VOA [ ] Methanol [ ] S. Bisulfate [ ] H20	GL Soil container ( ) oz	GL Soil container ( ) oz	40 ml VOA Vial [ ] As is [ ] HCl	GL Amber 1000ml [ ] As is [ ] H2SO4	PL As is [ ] 250ml [ ] 500ml [ ] 1000ml	PL H2SO4 [ ] 250ml [ ] 500ml	PL HNO3 250ml	PL NaOH 250ml	Bacteria Bottle
22862	4-20-PCB-45-IBS	S	4-20	Am/pm	X										
22863	4-20-PCB-46-IMS	S	↓	↓	X										
22864	4-20-PCB-47-IPCS	S	↓	↓	X										
22865	4-20-PCB-48-IBS	S	↓	↓	X										
22866	4-20-PCB-49-IMS	S	↓	↓	X										
22867	4-20-PCB-50-IPCS	S	↓	↓	X										
22868	4-20-PCB-51-IBS	S	↓	↓	X										
22869	4-20-PCB-52-IMS	S	↓	↓	X										
22870	4-20-PCB-53-IPCS	S	↓	↓	X										
22871	4-20-PCB-54-IBS	S	↓	↓	X										
22872	4-20-PCB-55-IMS	S	↓	↓	X										
22873	4-20-PCB-56-IPCS	S	↓	↓	X										

Relinquished by:	Accepted by:	Date:	Time:
	[signature]	4/21/11	13:20
	Lisa Farr	4/21	14:20

Comments, Special Requirements or Regulations:
Report Detection limit less than < 1ppm

Turnaround:
☐ 1 Day*
☐ 2 Days*
☒ 3 Days*
☐ Standard
☐ Other

* SURCHARGE APPLIES

CT/RI
☐ RCP Cert.
☐ GW Protect.
☐ GA Mobility
☐ GB Mobility
☐ SW Protect.
☐ Res. Vol.
☐ Ind. Vol.
☐ Res. Criteria
☐ Other

MA
☐ MCP Cert.
☐ GW-1
☐ GW-2
☐ GW-3
☐ S-1
☐ S-2
☐ S-3
☐ MWRA eSMART
☐ Other

Data Format
☐ Excel
☐ PDF
☐ GIS/Key
☐ EQuIS
☐ Other

Data Package
☐ ASP-A
☐ NJ Reduced Deliv. *
☐ NJ Hazsite EDD
☐ Phoenix Std Report
☐ Other

State where samples were collected: CT

PHOENIX Environmental Laboratories, Inc.

CHAIN OF CUSTODY RECORD

587 East Middle Turnpike, P.O. Box 370, Manchester, CT 06040
Email: service@phoenixlabs.com Fax (860) 645-0823
Client Services (860) 645-8726

Temp 18° Pg 3 of 3

Data Delivery:
- [ ] Fax #:
- [ ] Email:

Customer: Eagle Environmental Inc.
Address: 531 N. Main St
Bristol CT - 06010

Project: Town of Weston, Weston High School
Report to: Ashis Poychowdhury
Invoice to: Same

Project P.O: 11-047-10B
Phone #:
Fax #:

Client Sample - Information - Identification

Sampler's Signature: [signature] Date: 4-20-11

Matrix Code:
DW=drinking water WW=wastewater S=soil/solid O=other
GW=groundwater SL=sludge A=air

Analysis Request: 8082

Phoenix Sample #	Customer Sample Identification	Sample Matrix	Date Sampled	Time Sampled	8082	Soil VOA [ ] Methanol [ ] S. Bisulfate [ ] H20	GL Soil container ( ) oz	GL Soil container ( ) oz	40 ml VOA Vial [ ] As is [ ] HCl	GL Amber 1000ml [ ] As is [ ] H2SO4	PL As is [ ] 250ml [ ] 500ml [ ] 1000ml	PL H2SO4 [ ] 250ml [ ] 500ml	PL HNO3 250ml	PL NaOH 250ml	Bacteria Bottle
22874	4-20-PCB-57-IBS	S	4-20	PM	X										
22875	4-20-PCB-58-IMS	S	↓	↓	X										
22876	4-20-PCB-59-IPCS	S	↓	↓	X										
22877	4-20-PCB-60-IBS	S	↓	↓	X										
22878	4-20-PCB-61-IMS	S	↓	↓	X										
22879	4-20-PCB-62-IPCS	S	↓	↓	X										

Relinquished by:	Accepted by:	Date:	Time:
	[signature]	4/21/11	13:00
	[signature]	4/21	14:20

Comments, Special Requirements or Regulations:
Report Detection limit less than < 1 ppm

Turnaround:
- [ ] 1 Day*
- [ ] 2 Days*
- [ ] 3 Days*
- [ ] Standard
- [ ] Other

* SURCHARGE APPLIES

CT/RI
- [ ] RCP Cert.
- [ ] GW Protect.
- [ ] GA Mobility
- [ ] GB Mobility
- [ ] SW Protect.
- [ ] Res. Vol.
- [ ] Ind. Vol.
- [ ] Res. Criteria
- [ ] Other

MA
- [ ] MCP Cert.
- [ ] GW-1
- [ ] GW-2
- [ ] GW-3
- [ ] S-1
- [ ] S-2
- [ ] S-3
- [ ] MWRA eSMART
- [ ] Other

Data Format
- [ ] Excel
- [ ] PDF
- [ ] GIS/Key
- [ ] EQuIS
- [ ] Other

Data Package
- [ ] ASP-A
- [ ] NJ Reduced Deliv. *
- [ ] NJ Hazsite EDD
- [ ] Phoenix Std Report
- [ ] Other

State where samples were collected:

PHOENIX
Environmental Laboratories, Inc.

CHAIN OF CUSTODY RECORD

587 East Middle Turnpike, P.O. Box 370, Manchester, CT 06040
Email: service@phoenixlabs.com Fax (860) 645-0823
Client Services (860) 645-8726

Temp 4 Pg 1 of

Data Delivery:
☐ Fax #:
☒ Email: bleblanc@eagleenviro.com

Customer: Eagle Environmental Inc.
Address: 531 North Main St.
Bristol, CT. 06010

Project: Town of Weston - Weston High School
Report to: Ashis Roychoudhury
Invoice to: Brandy LeBlanc

Project P.O: 11-047.10B
Phone #: 860-589-8257
Fax #:

Client Sample - Information - Identification

Sampler's Signature: [signature] Date: 4-28-11

Matrix Code:
DW=drinking water WW=wastewater S=soil/solid O=other
GW=groundwater SL=sludge A=air

Analysis Request

Phoenix Sample #	Customer Sample Identification	Sample Matrix	Date Sampled	Time Sampled	EPA 8082	Soil VOA [ ] Methanol [ ]	GL Soil container ( ) oz [ ] S. Bisulfate [ ]	GL Soil container ( ) oz [ ] H20	40 ml VOA Vial [ ] As is [ ] HCl	GL Amber 1000ml [ ] As is [ ] H2SO4	PL As is [ ] 250ml [ ] 500ml [ ] 1000ml	PL H2SO4 [ ] 250ml [ ] 500ml	PL HNO3 250ml	PL NaOH 250ml	Bacteria Bottle
26497	4-28-PCB-01-EM2	S	4-28	pm.	X										
26498	4-28-PCB-02-EB2	S			X										
26499	4-28-PCB-03-EM2	S			X										
26500	4-28-PCB-04-IB2	S			X										
26501	4-28-PCB-05-IB5	S			X										
26502	4-28-PCB-06-IMS	S			X										
26503	4-28-PCB-07-IPCS	S			X										
26504	4-28-PCB-08-EB5	S			X										
26505	4-28-PCB-09-EMS	S			X										
26506	4-28-PCB-10-EPCS	S			X										
26507	4-28-PCB-11-IB5	S			X										
26508	4-28-PCB-12-IMS	S			X										

Relinquished by:	Accepted by:	Date:	Time:
[signature]	[signature]	4-29-11	~~09:30~~ 09:30
[signature]	[signature]	4/29	16:57

Comments, Special Requirements or Regulations:
Please Report detection limit less than < 1 ppm.

Turnaround:
☐ 1 Day*
☐ 2 Days*
☒ 3 Days*
☐ Standard
☐ Other

* SURCHARGE APPLIES

CT/RI
☐ RCP Cert.
☐ GW Protect.
☐ GA Mobility
☐ GB Mobility
☐ SW Protect.
☐ Res. Vol.
☐ Ind. Vol.
☐ Res. Criteria
☐ Other

MA
☐ MCP Cert.
☐ GW-1
☐ GW-2
☐ GW-3
☐ S-1
☐ S-2
☐ S-3
☐ MWRA eSMART
☐ Other

Data Format
☐ Excel
☐ PDF
☐ GIS/Key
☐ EQuIS
☐ Other

Data Package
☐ ASP-A
☐ NJ Reduced Deliv. *
☐ NJ Hazsite EDD
☐ Phoenix Std Report
☐ Other

State where samples were collected: CT

PHOENIX
Environmental Laboratories, Inc.

CHAIN OF CUSTODY RECORD

587 East Middle Turnpike, P.O. Box 370, Manchester, CT 06040
Email: service@phoenixlabs.com Fax (860) 645-0823
Client Services (860) 645-8726

Temp 4 Pg 2 of

Data Delivery:
☐ Fax #: _____
☐ Email: _____

Customer: Eagle Environmental Inc.
Address: 531 North Main St
Bristol, CT. 06010

Project: Town of Weston, High School
Report to: Ashis Roychowdhury
Invoice to: B. LeBlanc.

Project P.O: 11-047.1013
Phone #:
Fax #:

Client Sample - Information - Identification

Sampler's Signature: [signature] Date: 4-28-11

Matrix Code:
DW=drinking water WW=wastewater S=soil/solid O=other
GW=groundwater SL=sludge A=air

Analysis Request

Phoenix Sample #	Customer Sample Identification	Sample Matrix	Date Sampled	Time Sampled	EPA 8082	Soil VOA [ ] Methanol [ ] S. Bisulfate [ ] H20	GL Soil container ( ) oz	GL Soil container ( ) oz	40 ml VOA Vial [ ] As is [ ] HCl	GL Amber 1000ml [ ] As is [ ] H2SO4	PL As is [ ] 250ml [ ] 500ml [ ] 1000ml	PL H2SO4 [ ] 250ml [ ] 500ml	PL HNO3 250ml	PL NaOH 250ml	Bacteria Bottle
26509	4-28-PCB-13-IPCS	S	4/28	pm	X										
26510	4-28-PCB-14-IBS	S	↑		X										
26511	4-28-PCB-15-IMS	S			X										
26512	4-28-PCB-16-IPCS	S			X										
26513	4-28-PCB-17-EBS	S			X										
26514	4-28-PCB-18-EMS	S			X										
26515	4-28-PCB-19-EPCS	S			X										
26516	4-28-PCB-20-IBS	S			X										
26517	4-28-PCB-21-IMS	S			X										
26518	4-28-PCB-22-IPCS	S			X										
26519	4-28-PCB-23-EBS	S			X										
26520	4-28-PCB-24-EMS	S	↓	↓	X										

Relinquished by:	Accepted by:	Date:	Time:
[signature]	[signature]	4-29-11	10:30 AM
[signature]	Rose Parr	4/29	16:57

Comments, Special Requirements or Regulations:
Please Report detection Limit < 1ppm

Turnaround:
☐ 1 Day*
☐ 2 Days*
☒ 3 Days*
☐ Standard
☐ Other

* SURCHARGE APPLIES

CT/RI
☐ RCP Cert.
☐ GW Protect.
☐ GA Mobility
☐ GB Mobility
☐ SW Protect.
☐ Res. Vol.
☐ Ind. Vol.
☐ Res. Criteria
☐ Other

MA
☐ MCP Cert.
☐ GW-1
☐ GW-2
☐ GW-3
☐ S-1
☐ S-2
☐ S-3
☐ MWRA eSMART
☐ Other

State where samples were collected: CT.

Data Format
☐ Excel
☐ PDF
☐ GIS/Key
☐ EQuIS
☐ Other _____

Data Package
☐ ASP-A
☐ NJ Reduced Deliv. *
☐ NJ Hazsite EDD
☐ Phoenix Std Report
☐ Other

PHOENIX Environmental Laboratories, Inc.

CHAIN OF CUSTODY RECORD

587 East Middle Turnpike, P.O. Box 370, Manchester, CT 06040
Email: service@phoenixlabs.com Fax (860) 645-0823
Client Services (860) 645-8726

Temp 4 Pg 3 of 3

Data Delivery:
☐ Fax #:
☐ Email:

Customer: Eagle Environmental Inc.
Address: 531 N. main St
Bristol, CT.

Project: Town of Weston - High School
Report to: Ashis Roychowdhury.
Invoice to: B. LeBlanc.

Project P.O: 16047.0B
Phone #:
Fax #:

Client Sample Information - Identification

Sampler's Signature: Date

Matrix Code:
DW=drinking water WW=wastewater S=soil/solid O=other
GW=groundwater SL=sludge A=air

Analysis Request

Phoenix Sample #	Customer Sample Identification	Sample Matrix	Date Sampled	Time Sampled	EPA 8082	Soil VOA [ ] Methanol [ ] S. Bisulfate [ ] H20	GL Soil container ( ) oz	GL Soil container ( ) oz	40 ml VOA Vial [ ] As is [ ] HCl	GL Amber 1000ml [ ] As is [ ] H2SO4	PL As is [ ] 250ml [ ] 500ml [ ] 1000ml	PL H2SO4 [ ] 250ml [ ] 250ml [ ] 500ml	PL HNO3 250ml	PL NaOH 250ml	Bacteria Bottle
26521	4-28-PCB-25-EPCS	S	4/28	PM	X										
26522	4-28-PCB-26-IBS	S	↑	↑	X										
26523	4-28-PCB-27-IMS	S			X										
26524	4-28-PCB-28-IPCS	S			X										
26525	4-28-PCB-29-EBS	S			X										
26526	4-28-PCB-30-EMS	S			X										
26527	4-28-PCB-31-EPCS	S	↓	↓	X										

Relinquished by:	Accepted by:	Date:	Time:
		4-29	930
	Lisa Farr	4/29	16:57

Comments, Special Requirements or Regulations:
Please Report detection limit less than < 1ppm

Turnaround:
☐ 1 Day*
☐ 2 Days*
☒ 3 Days*
☐ Standard
☐ Other
* SURCHARGE APPLIES

CT/RI
☐ RCP Cert.
☐ GW Protect.
☐ GA Mobility
☐ GB Mobility
☐ SW Protect.
☐ Res. Vol.
☐ Ind. Vol.
☐ Res. Criteria
☐ Other

MA
☐ MCP Cert.
☐ GW-1
☐ GW-2
☐ GW-3
☐ S-1
☐ S-2
☐ S-3
☐ MWRA eSMART
☐ Other

Data Format
☐ Excel
☐ PDF
☐ GIS/Key
☐ EQuIS
☐ Other

Data Package
☐ ASP-A
☐ NJ Reduced Deliv. *
☐ NJ Hazsite EDD
☐ Phoenix Std Report
☐ Other

State where samples were collected: CT

PHOENIX
Environmental Laboratories, Inc.

CHAIN OF CUSTODY RECORD

587 East Middle Turnpike, P.O. Box 370, Manchester, CT 06040
Email: service@phoenixlabs.com Fax (860) 645-0823
Weston PS Client Services (860) 645-8726

Temp 4 Pg 1 of 2

Data Delivery:
- [ ] Fax #:
- [ ] Email:

Customer: Eagle Environmental / Inc.
Address: 531 N Main St
Bristol, CT.

Project: ~~Town of Weston~~. Weston High School
Report to: Ashis Roychoudhury
Invoice to: Brandy Leblanc

Project P.O: 11-047.10B
Phone #: 860-589-8257
Fax #:

Client Sample - Information - Identification

Sampler's Signature: Date

Matrix Code:
DW=drinking water WW=wastewater S=soil/solid O=other
GW=groundwater SL=sludge A=air

Analysis Request

Phoenix Sample #	Customer Sample Identification	Sample Matrix	Date Sampled	Time Sampled	8082 Soxhlet Extraction	Soil VOA [ ] Methanol [ ] S. Bisulfate [ ] H20	GL Soil container ( ) oz	GL Soil container ( ) oz	40 ml VOA Vial [ ] As is [ ] HCl	GL Amber 1000ml [ ] As is [ ] H2SO4	PL As is [ ] 250ml [ ] 500ml [ ] 1000ml	PL H2SO4 [ ] 250ml [ ] 500ml	PL HNO3 250ml	PL NaOH 250ml	Bacteria Bottle
43208	6-18-PCB-01-	S	6-18	AM	X										
	IPCC at 6"														
43209	6-18-PCB-02-	S	6-18	AM	X										
	IPCC at 6"														
43210	6-18-PCB-03	S	6-18	AM	X										
	Im-Course 2														
43211	6-18-PCB-04	S	6-18	AM	X										
	IB-Course-2														
43212	6-18-PCB-05	S	6-18	AM	X										
	IPCC at 6"														
43213	6-18 PCB-06	S	6-18	AM	X										
	TCMU-Course-1														

Relinquished by:	Accepted by:	Date:	Time:
		6-19-11	300 pm
		6-20-11	15:45
	Monica	6/20/11	16:43

Comments, Special Requirements or Regulations:
Detection Limit Less than < 1 ppm.

Turnaround:
- [ ] 1 Day*
- [ ] 2 Days*
- [x] 3 Days*
- [ ] Standard
- [ ] Other

* SURCHARGE APPLIES

CT/RI
- [ ] RCP Cert.
- [ ] GW Protect.
- [ ] GA Mobility
- [ ] GB Mobility
- [ ] SW Protect.
- [ ] Res. Vol.
- [ ] Ind. Vol.
- [ ] Res. Criteria
- [ ] Other

MA
- [ ] MCP Cert.
- [ ] GW-1
- [ ] GW-2
- [ ] GW-3
- [ ] S-1
- [ ] S-2
- [ ] S-3
- [ ] MWRA eSMART
- [ ] Other

Data Format
- [ ] Excel
- [ ] PDF
- [ ] GIS/Key
- [ ] EQuIS
- [ ] Other

Data Package
- [ ] ASP-A
- [ ] NJ Reduced Deliv. *
- [ ] NJ Hazsite EDD
- [ ] Phoenix Std Report
- [ ] Other

State where samples were collected: CT

PHOENIX Environmental Laboratories, Inc.

CHAIN OF CUSTODY RECORD

587 East Middle Turnpike, P.O. Box 370, Manchester, CT 06040
Email: service@phoenixlabs.com Fax (860) 645-0823
Weston PS Client Services (860) 645-8726 Weston

Temp 4 Pg 2 of 2

Data Delivery:
☐ Fax #:
☐ Email:

Customer: Eagle Environmental Inc.
Address: 531 N. Main St. Bristol, CT. 06010

Project: ~~[illegible]~~ Weston – High School
Report to: Chris Roychowdhury
Invoice to: Brandy LeBlanc
Project P.O: 11-047.C0B
Phone #:
Fax #:

Client/Sample - Information - Identification

Sampler's Signature [signature] Date

Matrix Code:
DW=drinking water WW=wastewater S=soil/solid O=other
GW=groundwater SL=sludge A=air

Analysis Request: 8082 Soxhlet Extraction; Soil VOA [ ] Methanol [ ] S. Bisulfate [ ] H20; GL Soil container ( )oz; GL Soil container ( )oz; 40 ml VOA Vial [ ] As is [ ] HCl; GL Amber 1000ml [ ] As is [ ] H2SO4; PL As is [ ] 250ml [ ] 500ml [ ] 1000ml; PL H2SO4 [ ] 250ml [ ] 500ml; PL HNO3 250ml; PL NaOH 250ml; Bacteria Bottle

Phoenix Sample #	Customer Sample Identification	Sample Matrix	Date Sampled	Time Sampled	8082 Soxhlet Extraction	Lab #
Set {	6-18-PCB-07 EPCC at 6"	S	6-18	AM	X	43214
	6-18-PCB-08 EPCC at 12"	S	6-18	AM	X	43215
	6-18-PCB-09 IM-Course 2	S	6-18	AM	X	43216
	6-18-PCB-10 EM-Course 3	S	6-18	AM	X	43217

Relinquished by:	Accepted by:	Date:	Time:
[signature]	[signature]	6-19-11	300 pm
[signature]	[signature]	6-20-11	15:45
	Monica [illegible]	6/20/11	16:43

Comments, Special Requirements or Regulations:
Detection Limit less than < ~~[illegible]~~ 1 ppm
Do not analyze sample # 08 if sample # 07 is analyzed as ND or less than 1 ppm

Turnaround:
☐ 1 Day*
☐ 2 Days*
☒ 3 Days*
☐ Standard
☐ Other
* SURCHARGE APPLIES

CT/RI
☐ RCP Cert.
☐ GW Protect.
☐ GA Mobility
☐ GB Mobility
☐ SW Protect.
☐ Res. Vol.
☐ Ind. Vol.
☐ Res. Criteria
☐ Other

MA
☐ MCP Cert.
☐ GW-1
☐ GW-2
☐ GW-3
☐ S-1
☐ S-2
☐ S-3
☐ MWRA eSMART
☐ Other

Data Format
☐ Excel
☐ PDF
☐ GIS/Key
☐ EQuIS
☐ Other

Data Package
☐ ASP-A
☐ NJ Reduced Deliv. *
☐ NJ Hazsite EDD
☐ Phoenix Std Report
☐ Other

State where samples were collected: CT

PHOENIX
Environmental Laboratories, Inc.
587 East Middle Turnpike, P.O.Box 370, Manchester, CT 06045
Tel. (860) 645-1102 Fax (860) 645-0823

nelac
NY # 11301

Analysis Report

September 27, 2011

FOR: Attn: Ms. Brandy LeBlanc
Eagle Environmental Inc.
531 North Main Street
Bristol, CT 06010

Sample Information		Custody Information		Date	Time
Matrix:	WIPE	Collected by:	JT	09/21/11	0:00
Location Code:	EAGLEENV | JT W RM	Received by:	LDF	09/22/11	14:38
Rush Request:	RUSH##	Analyzed by:	see "By" below		
P.O.#:	11-047.10B				

Laboratory Data

SDG ID: GBA79044
Phoenix ID: BA79044

Project ID: WESTON HIGH SCHOOL

Client ID: 9-21-JT W-01 RM E5 EPCC COLUMN

Parameter	Result	RL	Units	Date	Time	By	Reference
PCB Wipe Extraction	Completed			09/22/11		CQ/K	SW-3540C
Polychlorinated Biphenyls							
PCB-1016	ND	1.0	ug	09/23/11		MH	SW8082
PCB-1221	ND	1.0	ug	09/23/11		MH	SW8082
PCB-1232	ND	1.0	ug	09/23/11		MH	SW8082
PCB-1242	ND	1.0	ug	09/23/11		MH	SW8082
PCB-1248	ND	1.0	ug	09/23/11		MH	SW8082
PCB-1254	ND	1.0	ug	09/23/11		MH	SW8082
PCB-1260	ND	1.0	ug	09/23/11		MH	SW8082
PCB-1262	ND	1.0	ug	09/23/11		MH	SW8082
PCB-1268	ND	1.0	ug	09/23/11		MH	SW8082
QA/QC Surrogates							
% DCBP	77		%	09/23/11		MH	30 - 150 %
% TCMX	86		%	09/23/11		MH	30 - 150 %

Comments:

If there are any questions regarding this data, please call Phoenix Client Services at extension 200.

ND=Not detected BDL=Below Detection Level RL=Reporting Level

This report must not be reproduced except in full as defined by the attached chain of custody.

Phyllis Shiller, Laboratory Director
September 28, 2011

PHOENIX

Environmental Laboratories, Inc.
587 East Middle Turnpike, P.O.Box 370, Manchester, CT 06045
Tel. (860) 645-1102 Fax (860) 645-0823

nelac
NY # 11301

Analysis Report

September 27, 2011

FOR: Attn: Ms. Brandy LeBlanc
Eagle Environmental Inc.
531 North Main Street
Bristol, CT 06010

Sample Information		Custody Information		Date	Time
Matrix:	WIPE	Collected by:	JT	09/21/11	0:00
Location Code:	EAGLEENV | JT W S C	Received by:	LDF	09/22/11	14:38
Rush Request:	RUSH##	Analyzed by:	see "By" below		
P.O.#:	11-047.10B				

Laboratory Data

SDG ID: GBA79044
Phoenix ID: BA79045

Project ID: WESTON HIGH SCHOOL

Client ID: 9-21-JT W-02 S CRT YARD IDCC COLUMN

Parameter	Result	RL	Units	Date	Time	By	Reference
PCB Wipe Extraction	Completed			09/22/11		CQ/K	SW-3540C
Polychlorinated Biphenyls							
PCB-1016	ND	1.0	ug	09/23/11		MH	SW8082
PCB-1221	ND	1.0	ug	09/23/11		MH	SW8082
PCB-1232	ND	1.0	ug	09/23/11		MH	SW8082
PCB-1242	ND	1.0	ug	09/23/11		MH	SW8082
PCB-1248	ND	1.0	ug	09/23/11		MH	SW8082
PCB-1254	ND	1.0	ug	09/23/11		MH	SW8082
PCB-1260	ND	1.0	ug	09/23/11		MH	SW8082
PCB-1262	ND	1.0	ug	09/23/11		MH	SW8082
PCB-1268	ND	1.0	ug	09/23/11		MH	SW8082
QA/QC Surrogates							
% DCBP	77		%	09/23/11		MH	30 - 150 %
% TCMX	88		%	09/23/11		MH	30 - 150 %

Comments:

If there are any questions regarding this data, please call Phoenix Client Services at extension 200.

ND=Not detected BDL=Below Detection Level RL=Reporting Level

This report must not be reproduced except in full as defined by the attached chain of custody.

Phyllis Shiller

Phyllis Shiller, Laboratory Director
September 28, 2011

PHOENIX
Environmental Laboratories, Inc.
587 East Middle Turnpike, P.O.Box 370, Manchester, CT 06045
Tel. (860) 645-1102 Fax (860) 645-0823

NY # 11301

Analysis Report

September 27, 2011

FOR: Attn: Ms. Brandy LeBlanc
Eagle Environmental Inc.
531 North Main Street
Bristol, CT 06010

Sample Information		Custody Information		Date	Time
Matrix:	WIPE	Collected by:	JT	09/21/11	0:00
Location Code:	EAGLEENV | JT W RM	Received by:	LDF	09/22/11	14:38
Rush Request:	RUSH##	Analyzed by:	see "By" below		
P.O.#:	11-047.10B				

Laboratory Data

SDG ID: GBA79044
Phoenix ID: BA79046

Project ID: WESTON HIGH SCHOOL

Client ID: 9-21-JT W-03 RM B2 IPCC COLUMN

Parameter	Result	RL	Units	Date	Time	By	Reference
PCB Wipe Extraction	Completed			09/22/11		CQ/K	SW-3540C
Polychlorinated Biphenyls							
PCB-1016	ND	1.0	ug	09/23/11		MH	SW8082
PCB-1221	ND	1.0	ug	09/23/11		MH	SW8082
PCB-1232	ND	1.0	ug	09/23/11		MH	SW8082
PCB-1242	ND	1.0	ug	09/23/11		MH	SW8082
PCB-1248	ND	1.0	ug	09/23/11		MH	SW8082
PCB-1254	ND	1.0	ug	09/23/11		MH	SW8082
PCB-1260	ND	1.0	ug	09/23/11		MH	SW8082
PCB-1262	ND	1.0	ug	09/23/11		MH	SW8082
PCB-1268	ND	1.0	ug	09/23/11		MH	SW8082
QA/QC Surrogates							
% DCBP	76		%	09/23/11		MH	30 - 150 %
% TCMX	86		%	09/23/11		MH	30 - 150 %

Comments:

If there are any questions regarding this data, please call Phoenix Client Services at extension 200.

ND=Not detected BDL=Below Detection Level RL=Reporting Level

This report must not be reproduced except in full as defined by the attached chain of custody.

Phyllis Shiller, Laboratory Director
September 28, 2011

PHOENIX
Environmental Laboratories, Inc.
587 East Middle Turnpike, P.O.Box 370, Manchester, CT 06045
Tel. (860) 645-1102 Fax (860) 645-0823

nelac NY # 11301

Analysis Report

September 27, 2011

FOR: Attn: Ms. Brandy LeBlanc
Eagle Environmental Inc.
531 North Main Street
Bristol, CT 06010

Sample Information		Custody Information		Date	Time
Matrix:	SOLID	Collected by:	JT	09/21/11	0:00
Location Code:	EAGLEENV | JT S COR	Received by:	LDF	09/22/11	14:38
Rush Request:	RUSH##	Analyzed by:	see "By" below		
P.O.#:	11-047.10B				

Laboratory Data

SDG ID: GBA79044
Phoenix ID: BA79047

Project ID: WESTON HIGH SCHOOL

Client ID: 9-21-JT S-01 CORRIDOR BY D6 EPPC 2-3 IN CORE

Parameter	Result	RL	Units	Date	Time	By	Reference
Percent Solid	100	1	%	09/26/11		JL	E160.3
Extraction for PCB	Completed			09/22/11		CQ/K	SW3540C
PCB (Soxhlet)							
PCB-1016	ND	480	ug/Kg	09/23/11		M/K	3540C/8082
PCB-1221	ND	480	ug/Kg	09/23/11		M/K	3540C/8082
PCB-1232	ND	480	ug/Kg	09/23/11		M/K	3540C/8082
PCB-1242	ND	480	ug/Kg	09/23/11		M/K	3540C/8082
PCB-1248	ND	480	ug/Kg	09/23/11		M/K	3540C/8082
PCB-1254	ND	480	ug/Kg	09/23/11		M/K	3540C/8082
PCB-1260	ND	480	ug/Kg	09/23/11		M/K	3540C/8082
PCB-1262	ND	480	ug/Kg	09/23/11		M/K	3540C/8082
PCB-1268	ND	480	ug/Kg	09/23/11		M/K	3540C/8082
QA/QC Surrogates							
% DCBP	74		%	09/23/11		M/K	30 - 150 %
% TCMX	61		%	09/23/11		M/K	30 - 150 %

Comments:

If there are any questions regarding this data, please call Phoenix Client Services at extension 200.

ND=Not detected BDL=Below Detection Level RL=Reporting Level

This report must not be reproduced except in full as defined by the attached chain of custody.

Phyllis Shiller, Laboratory Director
September 28, 2011

PHOENIX
Environmental Laboratories, Inc.
587 East Middle Turnpike, P.O.Box 370, Manchester, CT 06045
Tel. (860) 645-1102 Fax (860) 645-0823

nelac NY # 11301

Analysis Report

September 27, 2011

FOR: Attn: Ms. Brandy LeBlanc
Eagle Environmental Inc.
531 North Main Street
Bristol, CT 06010

Sample Information		Custody Information		Date	Time
Matrix:	SOLID	Collected by:	JT	09/21/11	0:00
Location Code:	EAGLEENV | JT S RM	Received by:	LDF	09/22/11	14:38
Rush Request:	RUSH##	Analyzed by:	see "By" below		
P.O.#:	11-047.10B				

Laboratory Data

SDG ID: GBA79044
Phoenix ID: BA79048

Project ID: WESTON HIGH SCHOOL

Client ID: 9-21-JT S-02 RM E5 EPCC 2-3 IN CORE

Parameter	Result	RL	Units	Date	Time	By	Reference
Percent Solid	100	1	%	09/26/11		JL	E160.3
Extraction for PCB	Completed			09/22/11		CQ/K	SW3540C
PCB (Soxhlet)							
PCB-1016	ND	670	ug/Kg	09/23/11		M/K	3540C/8082
PCB-1221	ND	670	ug/Kg	09/23/11		M/K	3540C/8082
PCB-1232	ND	670	ug/Kg	09/23/11		M/K	3540C/8082
PCB-1242	ND	670	ug/Kg	09/23/11		M/K	3540C/8082
PCB-1248	ND	670	ug/Kg	09/23/11		M/K	3540C/8082
PCB-1254	ND	670	ug/Kg	09/23/11		M/K	3540C/8082
PCB-1260	ND	670	ug/Kg	09/23/11		M/K	3540C/8082
PCB-1262	ND	670	ug/Kg	09/23/11		M/K	3540C/8082
PCB-1268	ND	670	ug/Kg	09/23/11		M/K	3540C/8082
QA/QC Surrogates							
% DCBP	68		%	09/23/11		M/K	30 - 150 %
% TCMX	66		%	09/23/11		M/K	30 - 150 %

Comments:

If there are any questions regarding this data, please call Phoenix Client Services at extension 200.

ND=Not detected BDL=Below Detection Level RL=Reporting Level

This report must not be reproduced except in full as defined by the attached chain of custody.

Phyllis Shiller, Laboratory Director
September 28, 2011

PHOENIX
Environmental Laboratories, Inc.
587 East Middle Turnpike, P.O.Box 370, Manchester, CT 06045
Tel. (860) 645-1102 Fax (860) 645-0823

NY # 11301

Analysis Report

September 27, 2011

FOR: Attn: Ms. Brandy LeBlanc
Eagle Environmental Inc.
531 North Main Street
Bristol, CT 06010

Sample Information		Custody Information		Date	Time
Matrix:	SOLID	Collected by:	JT	09/21/11	0:00
Location Code:	EAGLEENV | JT S S CR	Received by:	LDF	09/22/11	14:38
Rush Request:	RUSH##	Analyzed by:	see "By" below		
P.O.#:	11-047.10B				

Laboratory Data

SDG ID: GBA79044
Phoenix ID: BA79049

Project ID: WESTON HIGH SCHOOL

Client ID: 9-21-JT S-03 S CRT YARD IPCC 2-3 IN CORE

Parameter	Result	RL	Units	Date	Time	By	Reference
Percent Solid	100	1	%	09/26/11		JL	E160.3
Extraction for PCB	Completed			09/22/11		CQ/K	SW3540C
PCB (Soxhlet)							
PCB-1016	ND	430	ug/Kg	09/23/11		M/K	3540C/8082
PCB-1221	ND	430	ug/Kg	09/23/11		M/K	3540C/8082
PCB-1232	ND	430	ug/Kg	09/23/11		M/K	3540C/8082
PCB-1242	ND	430	ug/Kg	09/23/11		M/K	3540C/8082
PCB-1248	ND	430	ug/Kg	09/23/11		M/K	3540C/8082
PCB-1254	1800	430	ug/Kg	09/23/11		M/K	3540C/8082
PCB-1260	ND	430	ug/Kg	09/23/11		M/K	3540C/8082
PCB-1262	ND	430	ug/Kg	09/23/11		M/K	3540C/8082
PCB-1268	ND	430	ug/Kg	09/23/11		M/K	3540C/8082
QA/QC Surrogates							
% DCBP	53		%	09/23/11		M/K	30 - 150 %
% TCMX	43		%	09/23/11		M/K	30 - 150 %

Comments:

If there are any questions regarding this data, please call Phoenix Client Services at extension 200.

ND=Not detected BDL=Below Detection Level RL=Reporting Level

This report must not be reproduced except in full as defined by the attached chain of custody.

Phyllis Shiller, Laboratory Director
September 28, 2011

PHOENIX

Environmental Laboratories, Inc.
587 East Middle Turnpike, P.O.Box 370, Manchester, CT 06045
Tel. (860) 645-1102 Fax (860) 645-0823

NY # 11301

Analysis Report

September 27, 2011

FOR: Attn: Ms. Brandy LeBlanc
Eagle Environmental Inc.
531 North Main Street
Bristol, CT 06010

Sample Information		Custody Information		Date	Time
Matrix:	SOLID	Collected by:	JT	09/21/11	0:00
Location Code:	EAGLEENV | JT S RM	Received by:	LDF	09/22/11	14:38
Rush Request:	RUSH##	Analyzed by:	see "By" below		
P.O.#:	11-047.10B				

Laboratory Data

SDG ID: GBA79044
Phoenix ID: BA79050

Project ID: WESTON HIGH SCHOOL

Client ID: 9-21-JT S-04 RM D8 IPCC 2-3 IN CORE

Parameter	Result	RL	Units	Date	Time	By	Reference
Percent Solid	100	1	%	09/26/11		JL	E160.3
Extraction for PCB	Completed			09/22/11		CQ/K	SW3540C
PCB (Soxhlet)							
PCB-1016	ND	500	ug/Kg	09/23/11		M/K	3540C/8082
PCB-1221	ND	500	ug/Kg	09/23/11		M/K	3540C/8082
PCB-1232	ND	500	ug/Kg	09/23/11		M/K	3540C/8082
PCB-1242	ND	500	ug/Kg	09/23/11		M/K	3540C/8082
PCB-1248	ND	500	ug/Kg	09/23/11		M/K	3540C/8082
PCB-1254	ND	500	ug/Kg	09/23/11		M/K	3540C/8082
PCB-1260	ND	500	ug/Kg	09/23/11		M/K	3540C/8082
PCB-1262	ND	500	ug/Kg	09/23/11		M/K	3540C/8082
PCB-1268	ND	500	ug/Kg	09/23/11		M/K	3540C/8082
QA/QC Surrogates							
% DCBP	75		%	09/23/11		M/K	30 - 150 %
% TCMX	63		%	09/23/11		M/K	30 - 150 %

Comments:

If there are any questions regarding this data, please call Phoenix Client Services at extension 200.

ND=Not detected BDL=Below Detection Level RL=Reporting Level

This report must not be reproduced except in full as defined by the attached chain of custody.

Phyllis Shiller, Laboratory Director
September 28, 2011

PHOENIX

Environmental Laboratories, Inc.
587 East Middle Turnpike, P.O.Box 370, Manchester, CT 06045
Tel. (860) 645-1102 Fax (860) 645-0823

NY # 11301

Analysis Report

September 27, 2011

FOR: Attn: Ms. Brandy LeBlanc
Eagle Environmental Inc.
531 North Main Street
Bristol, CT 06010

Sample Information		Custody Information		Date	Time
Matrix:	SOLID	Collected by:	JT	09/21/11	0:00
Location Code:	EAGLEENV | JT S RM	Received by:	LDF	09/22/11	14:38
Rush Request:	RUSH##	Analyzed by:	see "By" below		
P.O.#:	11-047.10B				

Laboratory Data

SDG ID: GBA79044
Phoenix ID: BA79051

Project ID: WESTON HIGH SCHOOL

Client ID: 9-21-JT S-05 RM B2 ICMU 1ST COURSE

Parameter	Result	RL	Units	Date	Time	By	Reference
Percent Solid	100	1	%	09/26/11		JL	E160.3
Extraction for PCB	Completed			09/22/11		CQ/K	SW3540C
PCB (Soxhlet)							
PCB-1016	ND	430	ug/Kg	09/26/11		MH	3540C/8082
PCB-1221	ND	430	ug/Kg	09/26/11		MH	3540C/8082
PCB-1232	ND	430	ug/Kg	09/26/11		MH	3540C/8082
PCB-1242	ND	430	ug/Kg	09/26/11		MH	3540C/8082
PCB-1248	*	430	ug/Kg	09/26/11		MH	3540C/8082
PCB-1254	*	430	ug/Kg	09/26/11		MH	3540C/8082
PCB-1260	ND	430	ug/Kg	09/26/11		MH	3540C/8082
PCB-1262	ND	430	ug/Kg	09/26/11		MH	3540C/8082
PCB-1268	ND	430	ug/Kg	09/26/11		MH	3540C/8082
Total PCBs	1600	430	ug/Kg	09/26/11		MH	3540C/8082
QA/QC Surrogates							
% DCBP	90		%	09/26/11		MH	30 - 150 %
% TCMX	84		%	09/26/11		MH	30 - 150 %

Project ID: WESTON HIGH SCHOOL **Phoenix I.D.:** BA79051

Client ID: 9-21-JT S-05 RM B2 ICMU 1ST COURSE

Parameter	Result	RL	Units	Date	Time	By	Reference

Comments:

* For PCBs, as per section 11.9.3, when multiple Aroclor's of PCBs are present and the aroclor is no longer recognizable, quantitation may be performed by comparing the total area of the PCB pattern to that of the aroclor it mostly resembles. The PCB pattern did not resemble any of the standards, but most closely resembles a mixture of the Aroclors 1248 and 1254.

If there are any questions regarding this data, please call Phoenix Client Services at extension 200.

ND=Not detected BDL=Below Detection Level RL=Reporting Level

This report must not be reproduced except in full as defined by the attached chain of custody.

Phyllis Shiller

Phyllis Shiller, Laboratory Director
September 28, 2011

PHOENIX
Environmental Laboratories, Inc.
587 East Middle Turnpike, P.O.Box 370, Manchester, CT 06045
Tel. (860) 645-1102 Fax (860) 645-0823

NY # 11301

Analysis Report

September 27, 2011

FOR: Attn: Ms. Brandy LeBlanc
Eagle Environmental Inc.
531 North Main Street
Bristol, CT 06010

Sample Information		Custody Information		Date	Time
Matrix:	SOLID	Collected by:	JT	09/21/11	0:00
Location Code:	EAGLEENV | JT S RM	Received by:	LDF	09/22/11	14:38
Rush Request:	RUSH##	Analyzed by:	see "By" below		
P.O.#:	11-047.10B				

Laboratory Data

SDG ID: GBA79044
Phoenix ID: BA79052

Project ID: WESTON HIGH SCHOOL

Client ID: 9-21-JT S-06 RM B2 ICMU 2ND COURSE

Parameter	Result	RL	Units	Date	Time	By	Reference
Percent Solid	100	1	%	09/26/11		JL	E160.3
Extraction for PCB	Completed			09/22/11		CQ/K	SW3540C
PCB (Soxhlet)							
PCB-1016	ND	330	ug/Kg	09/26/11		MH	3540C/8082
PCB-1221	ND	330	ug/Kg	09/26/11		MH	3540C/8082
PCB-1232	ND	330	ug/Kg	09/26/11		MH	3540C/8082
PCB-1242	ND	330	ug/Kg	09/26/11		MH	3540C/8082
PCB-1248	*	330	ug/Kg	09/26/11		MH	3540C/8082
PCB-1254	*	330	ug/Kg	09/26/11		MH	3540C/8082
PCB-1260	*	330	ug/Kg	09/26/11		MH	3540C/8082
PCB-1262	ND	330	ug/Kg	09/26/11		MH	3540C/8082
PCB-1268	ND	330	ug/Kg	09/26/11		MH	3540C/8082
Total PCBs	400	330	ug/Kg	09/26/11		MH	3540C/8082
QA/QC Surrogates							
% DCBP	86		%	09/26/11		MH	30 - 150 %
% TCMX	70		%	09/26/11		MH	30 - 150 %

Parameter	Result	RL	Units	Date	Time	By	Reference

Comments:

* For PCBs, as per section 11.9.3, when multiple Aroclor's of PCBs are present and the aroclor is no longer recognizable, quantitation may be performed by comparing the total area of the PCB pattern to that of the aroclor it mostly resembles. The PCB pattern did not resemble any of the standards, but most closely resembles a mixture of the Aroclors 1248 and 1254 and 1260.

If there are any questions regarding this data, please call Phoenix Client Services at extension 200.

ND=Not detected BDL=Below Detection Level RL=Reporting Level

This report must not be reproduced except in full as defined by the attached chain of custody.

Phyllis Shiller

Phyllis Shiller, Laboratory Director
September 28, 2011

PHOENIX Environmental Laboratories, Inc.

CHAIN OF CUSTODY RECORD

587 East Middle Turnpike, P.O. Box 370, Manchester, CT 06040
Email: service@phoenixlabs.com Fax (860) 645-0823
Client Services (860) 645-8726

Temp 6 Pg 1 of 1

Data Delivery:
☐ Fax #:
☒ Email: Brandy LeBlanc

Customer: Eagle Environmental Inc.
Address: 531 N. main St
Bristol, CT. 06010

Project: Weston High School
Report to: Brandy LeBlanc
Invoice to: Same

Project P.O: 11-047.10B
Phone #:
Fax #:

Client Sample - Information - Identification

Sampler's Signature: John Terill Date: 9-21-11

Matrix Code:
DW=drinking water WW=wastewater S=soil/solid O=other
GW=groundwater SL=sludge A=air

Analysis Request

Phoenix Sample #	Customer Sample Identification	Sample Matrix	Date Sampled	Time Sampled	8082 method	Soil VOA [ ] Methanol [ ] S. Bisulfate [ ] H20	GL Soil container ( ) oz	GL Soil container ( ) oz	40 ml VOA Vial [ ] As is [ ] HCl	GL Amber 1000ml [ ] As is [ ] H2SO4	PL As is [ ] 250ml [ ] 500ml [ ] 1000ml	PL H2SO4 [ ] 250ml [ ] 500ml	PL HNO3 250ml	PL NaOH 250ml	Bacteria Bottle
9-21-JT-W-01	Rm E5, EPCC Column	W	9-21	pm	X				79044						
9-21-JT-W-02	S. Crt. yard IPCC Column	W	9-21	pm	X				79045						
9-21-JT-W-03	Rm. B2, IPCC Column	W	9-21	pm	X				79046						
9-21-JT-S-01	Corridor by D6 EPPC –	S	9-21	pm	X				79047						
	– 2"-3" Core	–	9-21	pm					~~79048~~						
9-21-JT-S-02	Rm E5, EPCC 2-3' Core	S	9-21	pm	X				79048						
9-21-JT-S-03	S. Crt. yard IPCC 2-3' Core	S	9-21	pm	X				79049						
9-21-JT-S-04	Rm. D8-IPCC 2-3" core	S	9-21	pm	X				79050						
9-21-JT-S-05	Rm B2-ICM 1st Course	S	9-21	pm	X				79051						
9-21-JT-S-06	Rm B2-ICM 2nd Course	S	9-21	pm	X				79052						

(LA)

Relinquished by:	Accepted by:	Date:	Time:
John Terrill	[signature]	9-21-11	11:20 AM
	[signature]	9/22	1438

Turnaround:
☐ 1 Day*
☐ 2 Days*
☒ 3 Days*
☐ Standard
☐ Other

* SURCHARGE APPLIES

CT/RI
☐ RCP Cert.
☐ GW Protect.
☐ GA Mobility
☐ GB Mobility
☐ SW Protect.
☐ Res. Vol.
☐ Ind. Vol.
☐ Res. Criteria
☐ Other

MA
☐ MCP Cert.
☐ GW-1
☐ GW-2
☐ GW-3
☐ S-1
☐ S-2
☐ S-3
☐ MWRA eSMART
☐ Other

Data Format
☐ Excel
☐ PDF
☐ GIS/Key
☐ EQuIS
☐ Other

Data Package
☐ ASP-A
☐ NJ Reduced Deliv. *
☐ NJ Hazsite EDD
☐ Phoenix Std Report
☐ Other

State where samples were collected: CT.

Comments, Special Requirements or Regulations:

Reporting Limit less than < 1 PPM
W=WIPE

APPENDIX C

TABLE III: SOIL SUMMARY TABLE
RESULTS SUMMARY, LABORATORY RESULTS, AND CHAIN OF CUSTODY FORMS

TABLE III
PCB CONTAINING MATERIALS
SOIL SUMMARY TABLE
WEST HIGH SCHOOL
WESTON, CONNECTICUT

SAMPLE DATE	SAMPLE #	SAMPLE LOCATION	SAMPLE DESCRIPTION	RESULT (PPM)		
				ND/ <1 PPM	>1 PPM - <50 PPM	>50 PPM
SOIL SAMPLES						
4-28-2011	4-28-PCB-ES	North Courtyard 8"	Soil		**1.60**	
4-28-2011	4-28-PCB-ES	North Courtyard 16"	Soil		**1.00**	
4-28-2011	4-28-PCB-ES	North Courtyard 24"	Soil		**1.20**	
9-16-2011	9-16-JT-SC-01	North Courtyard 4' East	Soil	ND		
9-16-2011	9-16-JT-SC-02	North Courtyard 4' North	Soil		**1.20**	
9-16-2011	9-16-JT-SC-03	North Courtyard 4' West	Soil	ND		
9-16-2011	9-16-JT-SC-04	North Courtyard 4' South	Soil	ND		
9-16-2011	9-16-JT-SC-05	North Courtyard 6' East	Soil	ND		
9-16-2011	9-16-JT-SC-06	North Courtyard 6' North	Soil	ND		
9-16-2011	9-16-JT-SC-07	North Courtyard 6' West	Soil	ND		
9-16-2011	9-16-JT-SC-08	North Courtyard 6' South	Soil	ND		
4-28-2011	4-28-PCB-ES	South Courtyard 8"	Soil	ND		
4-28-2011	4-28-PCB-ES	South Courtyard 16"	Soil	ND		
4-28-2011	4-28-PCB-ES	South Courtyard 24"	Soil	ND		
4-28-2011	4-28-PCB-ES	Southeast Courtyard 8"	Soil	ND		
4-28-2011	4-28-PCB-ES	Southeast Courtyard 16"	Soil	ND		
4-28-2011	4-28-PCB-ES	Southeast Courtyard 24"	Soil	ND		
4-28-2011	4-28-PCB-ES	Fitness Center 8"	Soil	ND		
4-28-2011	4-28-PCB-ES	Fitness Center 16"	Soil	ND		
4-28-2011	4-28-PCB-ES	Fitness Center 24"	Soil	0.91		
4-28-2011	4-28-PCB-ES	East Wing 8"	Soil	ND		
4-28-2011	4-28-PCB-ES	East Wing 16"	Soil	ND		
4-28-2011	4-28-PCB-ES	East Wing 24"	Soil	ND		
4-28-2011	4-28-PCB-ES	North Wing 8"	Soil	ND		
4-28-2011	4-28-PCB-ES	North Wing 16"	Soil	ND		
4-28-2011	4-28-PCB-ES	North Wing 24"	Soil	ND		

KEY	ANALYTICAL METHOD
ND = NON DETECTED	SOXHLET EXTRACTION 8082 (Reporting Limit = <1PPM)

*** Bold sample number indicates presence of PCB in excess of 1PPM**

PCB SOIL RESULTS

PHOENIX

Environmental Laboratories, Inc.
587 East Middle Turnpike, P.O.Box 370, Manchester, CT 06045
Tel. (860) 645-1102 Fax (860) 645-0823

ACCREDITED IN ACCORDANCE WITH nelac NY # 11301

Analysis Report

May 04, 2011

FOR: Attn: Ashis Roychowdhury
Eagle Environmental Inc.
531 North Main Street
Bristol, CT 06010

Sample Information		Custody Information		Date	Time
Matrix:	SOLID	Collected by:	BS	04/28/11	0:00
Location Code:	EAGLEENV	Received by:	LB	04/29/11	0:00
Rush Request:	RUSH##	Analyzed by:	see "By" below		
P.O.#:	11-047.10B				

Laboratory Data

SDG ID: GBA26479
Phoenix ID: BA26479

Project ID: WESTON HIGH SCHOOL

Client ID: NORTH COURTYARD 8 INCHES

Parameter	Result	RL	Units	Date	Time	By	Reference
Percent Solid	68		%	04/29/11		JL	E160.3
Extraction for PCB	Completed			04/29/11		BB/E/K	SW3540C
PCB (Soxhlet)							
PCB-1016	ND	490	ug/Kg	05/03/11		MH	3540C/8082
PCB-1221	ND	490	ug/Kg	05/03/11		MH	3540C/8082
PCB-1232	ND	490	ug/Kg	05/03/11		MH	3540C/8082
PCB-1242	ND	490	ug/Kg	05/03/11		MH	3540C/8082
PCB-1248	ND	490	ug/Kg	05/03/11		MH	3540C/8082
PCB-1254	1600	490	ug/Kg	05/03/11		MH	3540C/8082
PCB-1260	ND	490	ug/Kg	05/03/11		MH	3540C/8082
PCB-1262	ND	490	ug/Kg	05/03/11		MH	3540C/8082
PCB-1268	ND	490	ug/Kg	05/03/11		MH	3540C/8082
QA/QC Surrogates							
% DCBP	84		%	05/03/11		MH	3540C/8082
% TCMX	100		%	05/03/11		MH	3540C/8082

Comments:

If there are any questions regarding this data, please call Phoenix Client Services at extension 200.

ND=Not detected BDL=Below Detection Level RL=Reporting Level

This report must not be reproduced except in full as defined by the attached chain of custody.

Phyllis Shiller

Phyllis Shiller, Laboratory Director
May 05, 2011

Ver 1

PHOENIX

Environmental Laboratories, Inc.
587 East Middle Turnpike, P.O.Box 370, Manchester, CT 06045
Tel. (860) 645-1102 Fax (860) 645-0823

ACCREDITED IN ACCORDANCE WITH nelac NY # 11301

Analysis Report

May 04, 2011

FOR: Attn: Ashis Roychowdhury
Eagle Environmental Inc.
531 North Main Street
Bristol, CT 06010

Sample Information		Custody Information		Date	Time
Matrix:	SOLID	Collected by:	BS	04/28/11	0:00
Location Code:	EAGLEENV	Received by:	LB	04/29/11	0:00
Rush Request:	RUSH##	Analyzed by:	see "By" below		
P.O.#:	11-047.10B				

Laboratory Data

SDG ID: GBA26479
Phoenix ID: BA26480

Project ID: WESTON HIGH SCHOOL

Client ID: NORTH COURTYARD 16 INCHES

Parameter	Result	RL	Units	Date	Time	By	Reference
Percent Solid	67		%	04/29/11		JL	E160.3
Extraction for PCB	Completed			04/29/11		BB/E/K	SW3540C
PCB (Soxhlet)							
PCB-1016	ND	490	ug/Kg	05/03/11		MH	3540C/8082
PCB-1221	ND	490	ug/Kg	05/03/11		MH	3540C/8082
PCB-1232	ND	490	ug/Kg	05/03/11		MH	3540C/8082
PCB-1242	ND	490	ug/Kg	05/03/11		MH	3540C/8082
PCB-1248	ND	490	ug/Kg	05/03/11		MH	3540C/8082
PCB-1254	1000	490	ug/Kg	05/03/11		MH	3540C/8082
PCB-1260	ND	490	ug/Kg	05/03/11		MH	3540C/8082
PCB-1262	ND	490	ug/Kg	05/03/11		MH	3540C/8082
PCB-1268	ND	490	ug/Kg	05/03/11		MH	3540C/8082
QA/QC Surrogates							
% DCBP	85		%	05/03/11		MH	3540C/8082
% TCMX	93		%	05/03/11		MH	3540C/8082

Comments:

If there are any questions regarding this data, please call Phoenix Client Services at extension 200.

ND=Not detected BDL=Below Detection Level RL=Reporting Level

This report must not be reproduced except in full as defined by the attached chain of custody.

Phyllis Shiller, Laboratory Director
May 05, 2011

Ver 1

PHOENIX

Environmental Laboratories, Inc.
587 East Middle Turnpike, P.O.Box 370, Manchester, CT 06045
Tel. (860) 645-1102 Fax (860) 645-0823

ACCREDITED IN ACCORDANCE WITH nelac NY # 11301

Analysis Report

May 04, 2011

FOR: Attn: Ashis Roychowdhury
Eagle Environmental Inc.
531 North Main Street
Bristol, CT 06010

Sample Information		Custody Information		Date	Time
Matrix:	SOLID	Collected by:	BS	04/28/11	0:00
Location Code:	EAGLEENV	Received by:	LB	04/29/11	0:00
Rush Request:	RUSH##	Analyzed by:	see "By" below		
P.O.#:	11-047.10B				

Laboratory Data

SDG ID: GBA26479
Phoenix ID: BA26481

Project ID: WESTON HIGH SCHOOL

Client ID: NORTH COURTYARD 24 INCHES

Parameter	Result	RL	Units	Date	Time	By	Reference
Percent Solid	78		%	04/29/11		JL	E160.3
Extraction for PCB	Completed			04/29/11		BB/E/K	SW3540C
PCB (Soxhlet)							
PCB-1016	ND	430	ug/Kg	05/03/11		MH	3540C/8082
PCB-1221	ND	430	ug/Kg	05/03/11		MH	3540C/8082
PCB-1232	ND	430	ug/Kg	05/03/11		MH	3540C/8082
PCB-1242	ND	430	ug/Kg	05/03/11		MH	3540C/8082
PCB-1248	ND	430	ug/Kg	05/03/11		MH	3540C/8082
PCB-1254	1200	430	ug/Kg	05/03/11		MH	3540C/8082
PCB-1260	ND	430	ug/Kg	05/03/11		MH	3540C/8082
PCB-1262	ND	430	ug/Kg	05/03/11		MH	3540C/8082
PCB-1268	ND	430	ug/Kg	05/03/11		MH	3540C/8082
QA/QC Surrogates							
% DCBP	82		%	05/03/11		MH	3540C/8082
% TCMX	95		%	05/03/11		MH	3540C/8082

Comments:

If there are any questions regarding this data, please call Phoenix Client Services at extension 200.

ND=Not detected BDL=Below Detection Level RL=Reporting Level

This report must not be reproduced except in full as defined by the attached chain of custody.

Phyllis Shiller

Phyllis Shiller, Laboratory Director
May 05, 2011

Ver 1

PHOENIX

Environmental Laboratories, Inc.
587 East Middle Turnpike, P.O.Box 370, Manchester, CT 06045
Tel. (860) 645-1102 Fax (860) 645-0823

ACCREDITED IN ACCORDANCE WITH nelac NY # 11301

Analysis Report

May 04, 2011

FOR: Attn: Ashis Roychowdhury
Eagle Environmental Inc.
531 North Main Street
Bristol, CT 06010

Sample Information		Custody Information		Date	Time
Matrix:	SOLID	Collected by:	BS	04/28/11	0:00
Location Code:	EAGLEENV	Received by:	LB	04/29/11	0:00
Rush Request:	RUSH##	Analyzed by:	see "By" below		
P.O.#:	11-047.10B				

Laboratory Data

SDG ID: GBA26479
Phoenix ID: BA26482

Project ID: WESTON HIGH SCHOOL

Client ID: SOUTH COURTYARD 8 INCHES

Parameter	Result	RL	Units	Date	Time	By	Reference
Percent Solid	80		%	04/29/11		JL	E160.3
Extraction for PCB	Completed			04/29/11		BB/E/K	SW3540C
PCB (Soxhlet)							
PCB-1016	ND	940	ug/Kg	05/03/11		MH	3540C/8082
PCB-1221	ND	940	ug/Kg	05/03/11		MH	3540C/8082
PCB-1232	ND	940	ug/Kg	05/03/11		MH	3540C/8082
PCB-1242	ND	940	ug/Kg	05/03/11		MH	3540C/8082
PCB-1248	ND	940	ug/Kg	05/03/11		MH	3540C/8082
PCB-1254	ND	940	ug/Kg	05/03/11		MH	3540C/8082
PCB-1260	ND	940	ug/Kg	05/03/11		MH	3540C/8082
PCB-1262	ND	940	ug/Kg	05/03/11		MH	3540C/8082
PCB-1268	ND	940	ug/Kg	05/03/11		MH	3540C/8082
QA/QC Surrogates							
% DCBP	84		%	05/03/11		MH	3540C/8082
% TCMX	92		%	05/03/11		MH	3540C/8082

Comments:

If there are any questions regarding this data, please call Phoenix Client Services at extension 200.

ND=Not detected BDL=Below Detection Level RL=Reporting Level

This report must not be reproduced except in full as defined by the attached chain of custody.

Phyllis Shiller, Laboratory Director
May 05, 2011

Ver 1

PHOENIX

Environmental Laboratories, Inc.
587 East Middle Turnpike, P.O.Box 370, Manchester, CT 06045
Tel. (860) 645-1102 Fax (860) 645-0823

ACCREDITED IN ACCORDANCE WITH nelac NY # 11301

Analysis Report

May 04, 2011

FOR: Attn: Ashis Roychowdhury
Eagle Environmental Inc.
531 North Main Street
Bristol, CT 06010

Sample Information		Custody Information		Date	Time
Matrix:	SOLID	Collected by:	BS	04/28/11	0:00
Location Code:	EAGLEENV	Received by:	LB	04/29/11	0:00
Rush Request:	RUSH##	Analyzed by:	see "By" below		
P.O.#:	11-047.10B				

Laboratory Data

SDG ID: GBA26479
Phoenix ID: BA26483

Project ID: WESTON HIGH SCHOOL

Client ID: SOUTH COURTYARD 16 INCHES

Parameter	Result	RL	Units	Date	Time	By	Reference
Percent Solid	84		%	04/29/11		JL	E160.3
Extraction for PCB	Completed			04/29/11		BB/E/K	SW3540C
PCB (Soxhlet)							
PCB-1016	ND	480	ug/Kg	05/03/11		MH	3540C/8082
PCB-1221	ND	480	ug/Kg	05/03/11		MH	3540C/8082
PCB-1232	ND	480	ug/Kg	05/03/11		MH	3540C/8082
PCB-1242	ND	480	ug/Kg	05/03/11		MH	3540C/8082
PCB-1248	ND	480	ug/Kg	05/03/11		MH	3540C/8082
PCB-1254	ND	480	ug/Kg	05/03/11		MH	3540C/8082
PCB-1260	ND	480	ug/Kg	05/03/11		MH	3540C/8082
PCB-1262	ND	480	ug/Kg	05/03/11		MH	3540C/8082
PCB-1268	ND	480	ug/Kg	05/03/11		MH	3540C/8082
QA/QC Surrogates							
% DCBP	77		%	05/03/11		MH	3540C/8082
% TCMX	92		%	05/03/11		MH	3540C/8082

Comments:

If there are any questions regarding this data, please call Phoenix Client Services at extension 200.

ND=Not detected BDL=Below Detection Level RL=Reporting Level

This report must not be reproduced except in full as defined by the attached chain of custody.

Phyllis Shiller, Laboratory Director
May 05, 2011

Ver 1

PHOENIX

Environmental Laboratories, Inc.
587 East Middle Turnpike, P.O.Box 370, Manchester, CT 06045
Tel. (860) 645-1102 Fax (860) 645-0823

ACCREDITED IN ACCORDANCE WITH nelac
NY # 11301

Analysis Report

May 04, 2011

FOR: Attn: Ashis Roychowdhury
Eagle Environmental Inc.
531 North Main Street
Bristol, CT 06010

Sample Information		Custody Information		Date	Time
Matrix:	SOLID	Collected by:	BS	04/28/11	0:00
Location Code:	EAGLEENV	Received by:	LB	04/29/11	0:00
Rush Request:	RUSH##	Analyzed by:	see "By" below		
P.O.#:	11-047.10B				

Laboratory Data

SDG ID: GBA26479
Phoenix ID: BA26484

Project ID: WESTON HIGH SCHOOL

Client ID: SOUTH COURTYARD 24 INCHES

Parameter	Result	RL	Units	Date	Time	By	Reference
Percent Solid	88		%	04/29/11		JL	E160.3
Extraction for PCB	Completed			04/29/11		BB/E/K	SW3540C
PCB (Soxhlet)							
PCB-1016	ND	470	ug/Kg	05/03/11		MH	3540C/8082
PCB-1221	ND	470	ug/Kg	05/03/11		MH	3540C/8082
PCB-1232	ND	470	ug/Kg	05/03/11		MH	3540C/8082
PCB-1242	ND	470	ug/Kg	05/03/11		MH	3540C/8082
PCB-1248	ND	470	ug/Kg	05/03/11		MH	3540C/8082
PCB-1254	ND	470	ug/Kg	05/03/11		MH	3540C/8082
PCB-1260	ND	470	ug/Kg	05/03/11		MH	3540C/8082
PCB-1262	ND	470	ug/Kg	05/03/11		MH	3540C/8082
PCB-1268	ND	470	ug/Kg	05/03/11		MH	3540C/8082
QA/QC Surrogates							
% DCBP	86		%	05/03/11		MH	3540C/8082
% TCMX	91		%	05/03/11		MH	3540C/8082

Comments:

If there are any questions regarding this data, please call Phoenix Client Services at extension 200.

ND=Not detected BDL=Below Detection Level RL=Reporting Level

This report must not be reproduced except in full as defined by the attached chain of custody.

Phyllis Shiller, Laboratory Director
May 05, 2011

Ver 1

PHOENIX
Environmental Laboratories, Inc.
587 East Middle Turnpike, P.O.Box 370, Manchester, CT 06045
Tel. (860) 645-1102 Fax (860) 645-0823

ACCREDITED IN ACCORDANCE WITH nelac NY # 11301

Analysis Report

May 04, 2011

FOR: Attn: Ashis Roychowdhury
Eagle Environmental Inc.
531 North Main Street
Bristol, CT 06010

Sample Information		Custody Information		Date	Time
Matrix:	SOLID	Collected by:	BS	04/28/11	0:00
Location Code:	EAGLEENV	Received by:	LB	04/29/11	0:00
Rush Request:	RUSH##	Analyzed by:	see "By" below		
P.O.#:	11-047.10B				

Laboratory Data

SDG ID: GBA26479
Phoenix ID: BA26485

Project ID: WESTON HIGH SCHOOL

Client ID: SOUTHEAST COURTYARD 8 INCHES

Parameter	Result	RL	Units	Date	Time	By	Reference
Percent Solid	83		%	04/29/11		JL	E160.3
Extraction for PCB	Completed			04/29/11		BB/E/K	SW3540C
PCB (Soxhlet)							
PCB-1016	ND	400	ug/Kg	05/03/11		MH	3540C/8082
PCB-1221	ND	400	ug/Kg	05/03/11		MH	3540C/8082
PCB-1232	ND	400	ug/Kg	05/03/11		MH	3540C/8082
PCB-1242	ND	400	ug/Kg	05/03/11		MH	3540C/8082
PCB-1248	ND	400	ug/Kg	05/03/11		MH	3540C/8082
PCB-1254	ND	400	ug/Kg	05/03/11		MH	3540C/8082
PCB-1260	ND	400	ug/Kg	05/03/11		MH	3540C/8082
PCB-1262	ND	400	ug/Kg	05/03/11		MH	3540C/8082
PCB-1268	ND	400	ug/Kg	05/03/11		MH	3540C/8082
QA/QC Surrogates							
% DCBP	80		%	05/03/11		MH	3540C/8082
% TCMX	90		%	05/03/11		MH	3540C/8082

Comments:

If there are any questions regarding this data, please call Phoenix Client Services at extension 200.

ND=Not detected BDL=Below Detection Level RL=Reporting Level

This report must not be reproduced except in full as defined by the attached chain of custody.

Phyllis Shiller, Laboratory Director
May 05, 2011

Ver 1

PHOENIX

Environmental Laboratories, Inc.
587 East Middle Turnpike, P.O.Box 370, Manchester, CT 06045
Tel. (860) 645-1102 Fax (860) 645-0823

ACCREDITED IN ACCORDANCE WITH nelac NY # 11301

Analysis Report

May 04, 2011

FOR: Attn: Ashis Roychowdhury
Eagle Environmental Inc.
531 North Main Street
Bristol, CT 06010

Sample Information		Custody Information		Date	Time
Matrix:	SOLID	Collected by:	BS	04/28/11	0:00
Location Code:	EAGLEENV	Received by:	LB	04/29/11	0:00
Rush Request:	RUSH##	Analyzed by:	see "By" below		
P.O.#:	11-047.10B				

Laboratory Data

SDG ID: GBA26479
Phoenix ID: BA26486

Project ID: WESTON HIGH SCHOOL

Client ID: SOUTHEAST COURTYARD 16 INCHES

Parameter	Result	RL	Units	Date	Time	By	Reference
Percent Solid	86		%	04/29/11		JL	E160.3
Extraction for PCB	Completed			04/29/11		BB/E/K	SW3540C
PCB (Soxhlet)							
PCB-1016	ND	380	ug/Kg	05/02/11		MH	3540C/8082
PCB-1221	ND	380	ug/Kg	05/02/11		MH	3540C/8082
PCB-1232	ND	380	ug/Kg	05/02/11		MH	3540C/8082
PCB-1242	ND	380	ug/Kg	05/02/11		MH	3540C/8082
PCB-1248	ND	380	ug/Kg	05/02/11		MH	3540C/8082
PCB-1254	ND	380	ug/Kg	05/02/11		MH	3540C/8082
PCB-1260	ND	380	ug/Kg	05/02/11		MH	3540C/8082
PCB-1262	ND	380	ug/Kg	05/02/11		MH	3540C/8082
PCB-1268	ND	380	ug/Kg	05/02/11		MH	3540C/8082
QA/QC Surrogates							
% DCBP	116		%	05/02/11		MH	3540C/8082
% TCMX	91		%	05/02/11		MH	3540C/8082

Comments:

If there are any questions regarding this data, please call Phoenix Client Services at extension 200.

ND=Not detected BDL=Below Detection Level RL=Reporting Level

This report must not be reproduced except in full as defined by the attached chain of custody.

Phyllis Shiller, Laboratory Director
May 05, 2011

Ver 1

PHOENIX
Environmental Laboratories, Inc.
587 East Middle Turnpike, P.O.Box 370, Manchester, CT 06045
Tel. (860) 645-1102 Fax (860) 645-0823

ACCREDITED IN ACCORDANCE WITH nelac NY # 11301

Analysis Report

May 04, 2011

FOR: Attn: Ashis Roychowdhury
Eagle Environmental Inc.
531 North Main Street
Bristol, CT 06010

Sample Information		Custody Information		Date	Time
Matrix:	SOLID	Collected by:	BS	04/28/11	0:00
Location Code:	EAGLEENV	Received by:	LB	04/29/11	0:00
Rush Request:	RUSH##	Analyzed by:	see "By" below		
P.O.#:	11-047.10B				

Laboratory Data

SDG ID: GBA26479
Phoenix ID: BA26487

Project ID: WESTON HIGH SCHOOL

Client ID: SOUTHEAS COURTYARD 24 INCHES

Parameter	Result	RL	Units	Date	Time	By	Reference
Percent Solid	87		%	04/29/11		JL	E160.3
Extraction for PCB	Completed			04/29/11		BB/E/K	SW3540C
PCB (Soxhlet)							
PCB-1016	ND	380	ug/Kg	05/02/11		MH	3540C/8082
PCB-1221	ND	380	ug/Kg	05/02/11		MH	3540C/8082
PCB-1232	ND	380	ug/Kg	05/02/11		MH	3540C/8082
PCB-1242	ND	380	ug/Kg	05/02/11		MH	3540C/8082
PCB-1248	ND	380	ug/Kg	05/02/11		MH	3540C/8082
PCB-1254	ND	380	ug/Kg	05/02/11		MH	3540C/8082
PCB-1260	ND	380	ug/Kg	05/02/11		MH	3540C/8082
PCB-1262	ND	380	ug/Kg	05/02/11		MH	3540C/8082
PCB-1268	ND	380	ug/Kg	05/02/11		MH	3540C/8082
QA/QC Surrogates							
% DCBP	113		%	05/02/11		MH	3540C/8082
% TCMX	82		%	05/02/11		MH	3540C/8082

Comments:

If there are any questions regarding this data, please call Phoenix Client Services at extension 200.

ND=Not detected BDL=Below Detection Level RL=Reporting Level

This report must not be reproduced except in full as defined by the attached chain of custody.

Phyllis Shiller

Phyllis Shiller, Laboratory Director
May 05, 2011

Ver 1

PHOENIX

Environmental Laboratories, Inc.
587 East Middle Turnpike, P.O.Box 370, Manchester, CT 06045
Tel. (860) 645-1102 Fax (860) 645-0823

ACCREDITED IN ACCORDANCE WITH nelac NY # 11301

Analysis Report

May 04, 2011

FOR: Attn: Ashis Roychowdhury
Eagle Environmental Inc.
531 North Main Street
Bristol, CT 06010

Sample Information		Custody Information		Date	Time
Matrix:	SOLID	Collected by:	BS	04/28/11	0:00
Location Code:	EAGLEENV	Received by:	LB	04/29/11	0:00
Rush Request:	RUSH##	Analyzed by:	see "By" below		
P.O.#:	11-047.10B				

Laboratory Data

SDG ID: GBA26479
Phoenix ID: BA26488

Project ID: WESTON HIGH SCHOOL

Client ID: FITNESS CENTER 8 INCHES

Parameter	Result	RL	Units	Date	Time	By	Reference
Percent Solid	87		%	04/29/11		JL	E160.3
Extraction for PCB	Completed			04/29/11		BB/E/K	SW3540C
PCB (Soxhlet)							
PCB-1016	ND	370	ug/Kg	05/02/11		MH	3540C/8082
PCB-1221	ND	370	ug/Kg	05/02/11		MH	3540C/8082
PCB-1232	ND	370	ug/Kg	05/02/11		MH	3540C/8082
PCB-1242	ND	370	ug/Kg	05/02/11		MH	3540C/8082
PCB-1248	ND	370	ug/Kg	05/02/11		MH	3540C/8082
PCB-1254	ND	370	ug/Kg	05/02/11		MH	3540C/8082
PCB-1260	ND	370	ug/Kg	05/02/11		MH	3540C/8082
PCB-1262	ND	370	ug/Kg	05/02/11		MH	3540C/8082
PCB-1268	ND	370	ug/Kg	05/02/11		MH	3540C/8082
QA/QC Surrogates							
% DCBP	121		%	05/02/11		MH	3540C/8082
% TCMX	90		%	05/02/11		MH	3540C/8082

Comments:

If there are any questions regarding this data, please call Phoenix Client Services at extension 200.

ND=Not detected BDL=Below Detection Level RL=Reporting Level

This report must not be reproduced except in full as defined by the attached chain of custody.

Phyllis Shiller, Laboratory Director
May 05, 2011

Ver 1

PHOENIX

Environmental Laboratories, Inc.
587 East Middle Turnpike, P.O.Box 370, Manchester, CT 06045
Tel. (860) 645-1102 Fax (860) 645-0823

ACCREDITED IN ACCORDANCE WITH nelac NY # 11301

Analysis Report

May 04, 2011

FOR: Attn: Ashis Roychowdhury
Eagle Environmental Inc.
531 North Main Street
Bristol, CT 06010

Sample Information		Custody Information		Date	Time
Matrix:	SOLID	Collected by:	BS	04/28/11	0:00
Location Code:	EAGLEENV	Received by:	LB	04/29/11	0:00
Rush Request:	RUSH##	Analyzed by:	see "By" below		
P.O.#:	11-047.10B				

Laboratory Data

SDG ID: GBA26479
Phoenix ID: BA26489

Project ID: WESTON HIGH SCHOOL

Client ID: FITNESS CENTER 16 INCHES

Parameter	Result	RL	Units	Date	Time	By	Reference
Percent Solid	85		%	04/29/11		JL	E160.3
Extraction for PCB	Completed			04/29/11		BB/E/K	SW3540C
PCB (Soxhlet)							
PCB-1016	ND	380	ug/Kg	05/02/11		MH	3540C/8082
PCB-1221	ND	380	ug/Kg	05/02/11		MH	3540C/8082
PCB-1232	ND	380	ug/Kg	05/02/11		MH	3540C/8082
PCB-1242	ND	380	ug/Kg	05/02/11		MH	3540C/8082
PCB-1248	ND	380	ug/Kg	05/02/11		MH	3540C/8082
PCB-1254	ND	380	ug/Kg	05/02/11		MH	3540C/8082
PCB-1260	ND	380	ug/Kg	05/02/11		MH	3540C/8082
PCB-1262	ND	380	ug/Kg	05/02/11		MH	3540C/8082
PCB-1268	ND	380	ug/Kg	05/02/11		MH	3540C/8082
QA/QC Surrogates							
% DCBP	122		%	05/02/11		MH	3540C/8082
% TCMX	89		%	05/02/11		MH	3540C/8082

Comments:

If there are any questions regarding this data, please call Phoenix Client Services at extension 200.

ND=Not detected BDL=Below Detection Level RL=Reporting Level

This report must not be reproduced except in full as defined by the attached chain of custody.

Phyllis Shiller, Laboratory Director
May 05, 2011

Ver 1

PHOENIX
Environmental Laboratories, Inc.
587 East Middle Turnpike, P.O.Box 370, Manchester, CT 06045
Tel. (860) 645-1102 Fax (860) 645-0823

ACCREDITED IN ACCORDANCE WITH nelac NY # 11301

Analysis Report

May 04, 2011

FOR: Attn: Ashis Roychowdhury
Eagle Environmental Inc.
531 North Main Street
Bristol, CT 06010

Sample Information		Custody Information		Date	Time
Matrix:	SOLID	Collected by:	BS	04/28/11	0:00
Location Code:	EAGLEENV	Received by:	LB	04/29/11	0:00
Rush Request:	RUSH##	Analyzed by:	see "By" below		
P.O.#:	11-047.10B				

Laboratory Data

SDG ID: GBA26479
Phoenix ID: BA26490

Project ID: WESTON HIGH SCHOOL

Client ID: FITNESS CENTER 24 INCHES

Parameter	Result	RL	Units	Date	Time	By	Reference
Percent Solid	85		%	04/29/11		JL	E160.3
Extraction for PCB	Completed			04/29/11		BB/E/K	SW3540C
PCB (Soxhlet)							
PCB-1016	ND	390	ug/Kg	05/02/11		MH	3540C/8082
PCB-1221	ND	390	ug/Kg	05/02/11		MH	3540C/8082
PCB-1232	ND	390	ug/Kg	05/02/11		MH	3540C/8082
PCB-1242	ND	390	ug/Kg	05/02/11		MH	3540C/8082
PCB-1248	ND	390	ug/Kg	05/02/11		MH	3540C/8082
PCB-1254	910	390	ug/Kg	05/02/11		MH	3540C/8082
PCB-1260	ND	390	ug/Kg	05/02/11		MH	3540C/8082
PCB-1262	ND	390	ug/Kg	05/02/11		MH	3540C/8082
PCB-1268	ND	390	ug/Kg	05/02/11		MH	3540C/8082
QA/QC Surrogates							
% DCBP	49		%	05/02/11		MH	3540C/8082
% TCMX	36		%	05/02/11		MH	3540C/8082

Comments:

If there are any questions regarding this data, please call Phoenix Client Services at extension 200.

ND=Not detected BDL=Below Detection Level RL=Reporting Level

This report must not be reproduced except in full as defined by the attached chain of custody.

Phyllis Shiller, Laboratory Director
May 05, 2011

Ver 1

PHOENIX

Environmental Laboratories, Inc.
587 East Middle Turnpike, P.O.Box 370, Manchester, CT 06045
Tel. (860) 645-1102 Fax (860) 645-0823

ACCREDITED IN ACCORDANCE WITH nelac NY # 11301

Analysis Report

May 04, 2011

FOR: Attn: Ashis Roychowdhury
Eagle Environmental Inc.
531 North Main Street
Bristol, CT 06010

Sample Information		Custody Information		Date	Time
Matrix:	SOLID	Collected by:	BS	04/28/11	0:00
Location Code:	EAGLEENV	Received by:	LB	04/29/11	0:00
Rush Request:	RUSH##	Analyzed by:	see "By" below		
P.O.#:	11-047.10B				

Laboratory Data

SDG ID: GBA26479
Phoenix ID: BA26491

Project ID: WESTON HIGH SCHOOL

Client ID: EAST WING 8 INCHES

Parameter	Result	RL	Units	Date	Time	By	Reference
Percent Solid	84		%	04/29/11		JL	E160.3
Extraction for PCB	Completed			04/29/11		BB/E/K	SW3540C
PCB (Soxhlet)							
PCB-1016	ND	400	ug/Kg	05/02/11		MH	3540C/8082
PCB-1221	ND	400	ug/Kg	05/02/11		MH	3540C/8082
PCB-1232	ND	400	ug/Kg	05/02/11		MH	3540C/8082
PCB-1242	ND	400	ug/Kg	05/02/11		MH	3540C/8082
PCB-1248	ND	400	ug/Kg	05/02/11		MH	3540C/8082
PCB-1254	ND	400	ug/Kg	05/02/11		MH	3540C/8082
PCB-1260	ND	400	ug/Kg	05/02/11		MH	3540C/8082
PCB-1262	ND	400	ug/Kg	05/02/11		MH	3540C/8082
PCB-1268	ND	400	ug/Kg	05/02/11		MH	3540C/8082
QA/QC Surrogates							
% DCBP	118		%	05/02/11		MH	3540C/8082
% TCMX	88		%	05/02/11		MH	3540C/8082

Comments:

If there are any questions regarding this data, please call Phoenix Client Services at extension 200.

ND=Not detected BDL=Below Detection Level RL=Reporting Level

This report must not be reproduced except in full as defined by the attached chain of custody.

Phyllis Shiller, Laboratory Director
May 05, 2011

Ver 1

PHOENIX

Environmental Laboratories, Inc.
587 East Middle Turnpike, P.O.Box 370, Manchester, CT 06045
Tel. (860) 645-1102 Fax (860) 645-0823

ACCREDITED IN ACCORDANCE WITH nelac NY # 11301

Analysis Report

May 04, 2011

FOR: Attn: Ashis Roychowdhury
Eagle Environmental Inc.
531 North Main Street
Bristol, CT 06010

Sample Information		Custody Information		Date	Time
Matrix:	SOLID	Collected by:	BS	04/28/11	0:00
Location Code:	EAGLEENV	Received by:	LB	04/29/11	0:00
Rush Request:	RUSH##	Analyzed by:	see "By" below		
P.O.#:	11-047.10B				

Laboratory Data

SDG ID: GBA26479
Phoenix ID: BA26492

Project ID: WESTON HIGH SCHOOL

Client ID: EAST WING 16 INCHES

Parameter	Result	RL	Units	Date	Time	By	Reference
Percent Solid	89		%	04/29/11		JL	E160.3
Extraction for PCB	Completed			04/29/11		BB/E/K	SW3540C
PCB (Soxhlet)							
PCB-1016	ND	370	ug/Kg	05/02/11		MH	3540C/8082
PCB-1221	ND	370	ug/Kg	05/02/11		MH	3540C/8082
PCB-1232	ND	370	ug/Kg	05/02/11		MH	3540C/8082
PCB-1242	ND	370	ug/Kg	05/02/11		MH	3540C/8082
PCB-1248	ND	370	ug/Kg	05/02/11		MH	3540C/8082
PCB-1254	ND	370	ug/Kg	05/02/11		MH	3540C/8082
PCB-1260	ND	370	ug/Kg	05/02/11		MH	3540C/8082
PCB-1262	ND	370	ug/Kg	05/02/11		MH	3540C/8082
PCB-1268	ND	370	ug/Kg	05/02/11		MH	3540C/8082
QA/QC Surrogates							
% DCBP	102		%	05/02/11		MH	3540C/8082
% TCMX	74		%	05/02/11		MH	3540C/8082

Comments:

If there are any questions regarding this data, please call Phoenix Client Services at extension 200.

ND=Not detected BDL=Below Detection Level RL=Reporting Level

This report must not be reproduced except in full as defined by the attached chain of custody.

Phyllis Shiller, Laboratory Director
May 05, 2011

Ver 1

PHOENIX

Environmental Laboratories, Inc.
587 East Middle Turnpike, P.O.Box 370, Manchester, CT 06045
Tel. (860) 645-1102 Fax (860) 645-0823

ACCREDITED IN ACCORDANCE WITH nelac NY # 11301

Analysis Report

May 04, 2011

FOR: Attn: Ashis Roychowdhury
Eagle Environmental Inc.
531 North Main Street
Bristol, CT 06010

Sample Information		Custody Information		Date	Time
Matrix:	SOLID	Collected by:	BS	04/28/11	0:00
Location Code:	EAGLEENV	Received by:	LB	04/29/11	0:00
Rush Request:	RUSH##	Analyzed by:	see "By" below		
P.O.#:	11-047.10B				

Laboratory Data

SDG ID: GBA26479
Phoenix ID: BA26493

Project ID: WESTON HIGH SCHOOL

Client ID: EAST WING 24 INCHES

Parameter	Result	RL	Units	Date	Time	By	Reference
Percent Solid	89		%	04/29/11		JL	E160.3
Extraction for PCB	Completed			04/29/11		BB/E/K	SW3540C
PCB (Soxhlet)							
PCB-1016	ND	360	ug/Kg	05/02/11		MH	3540C/8082
PCB-1221	ND	360	ug/Kg	05/02/11		MH	3540C/8082
PCB-1232	ND	360	ug/Kg	05/02/11		MH	3540C/8082
PCB-1242	ND	360	ug/Kg	05/02/11		MH	3540C/8082
PCB-1248	ND	360	ug/Kg	05/02/11		MH	3540C/8082
PCB-1254	ND	360	ug/Kg	05/02/11		MH	3540C/8082
PCB-1260	ND	360	ug/Kg	05/02/11		MH	3540C/8082
PCB-1262	ND	360	ug/Kg	05/02/11		MH	3540C/8082
PCB-1268	ND	360	ug/Kg	05/02/11		MH	3540C/8082
QA/QC Surrogates							
% DCBP	124		%	05/02/11		MH	3540C/8082
% TCMX	45		%	05/02/11		MH	3540C/8082

Comments:

If there are any questions regarding this data, please call Phoenix Client Services at extension 200.

ND=Not detected BDL=Below Detection Level RL=Reporting Level

This report must not be reproduced except in full as defined by the attached chain of custody.

Phyllis Shiller, Laboratory Director
May 05, 2011

PHOENIX

Environmental Laboratories, Inc.
587 East Middle Turnpike, P.O.Box 370, Manchester, CT 06045
Tel. (860) 645-1102 Fax (860) 645-0823

ACCREDITED IN ACCORDANCE WITH nelac NY # 11301

Analysis Report

May 04, 2011

FOR: Attn: Ashis Roychowdhury
Eagle Environmental Inc.
531 North Main Street
Bristol, CT 06010

Sample Information		Custody Information		Date	Time
Matrix:	SOLID	Collected by:	BS	04/28/11	0:00
Location Code:	EAGLEENV	Received by:	LB	04/29/11	0:00
Rush Request:	RUSH##	Analyzed by:	see "By" below		
P.O.#:	11-047.10B				

Laboratory Data

SDG ID: GBA26479
Phoenix ID: BA26494

Project ID: WESTON HIGH SCHOOL
Client ID: NORTH WING 8 INCHES

Parameter	Result	RL	Units	Date	Time	By	Reference
Percent Solid	92		%	04/29/11		JL	E160.3
Extraction for PCB	Completed			04/29/11		BB/E/K	SW3540C
PCB (Soxhlet)							
PCB-1016	ND	350	ug/Kg	05/03/11		MH	3540C/8082
PCB-1221	ND	350	ug/Kg	05/03/11		MH	3540C/8082
PCB-1232	ND	350	ug/Kg	05/03/11		MH	3540C/8082
PCB-1242	ND	350	ug/Kg	05/03/11		MH	3540C/8082
PCB-1248	ND	350	ug/Kg	05/03/11		MH	3540C/8082
PCB-1254	ND	350	ug/Kg	05/03/11		MH	3540C/8082
PCB-1260	ND	350	ug/Kg	05/03/11		MH	3540C/8082
PCB-1262	ND	350	ug/Kg	05/03/11		MH	3540C/8082
PCB-1268	ND	350	ug/Kg	05/03/11		MH	3540C/8082
QA/QC Surrogates							
% DCBP	75		%	05/03/11		MH	3540C/8082
% TCMX	54		%	05/03/11		MH	3540C/8082

Comments:

If there are any questions regarding this data, please call Phoenix Client Services at extension 200.

ND=Not detected BDL=Below Detection Level RL=Reporting Level

This report must not be reproduced except in full as defined by the attached chain of custody.

Phyllis Shiller, Laboratory Director
May 05, 2011

Ver 1

PHOENIX

Environmental Laboratories, Inc.
587 East Middle Turnpike, P.O.Box 370, Manchester, CT 06045
Tel. (860) 645-1102 Fax (860) 645-0823

ACCREDITED IN ACCORDANCE WITH nelac
NY # 11301

Analysis Report

May 04, 2011

FOR: Attn: Ashis Roychowdhury
Eagle Environmental Inc.
531 North Main Street
Bristol, CT 06010

Sample Information		Custody Information		Date	Time
Matrix:	SOLID	Collected by:	BS	04/28/11	0:00
Location Code:	EAGLEENV	Received by:	LB	04/29/11	0:00
Rush Request:	RUSH##	Analyzed by:	see "By" below		
P.O.#:	11-047.10B				

Laboratory Data

SDG ID: GBA26479
Phoenix ID: BA26495

Project ID: WESTON HIGH SCHOOL

Client ID: NORTH WING 16 INCHES

Parameter	Result	RL	Units	Date	Time	By	Reference
Percent Solid	92		%	04/29/11		JL	E160.3
Extraction for PCB	Completed			04/29/11		BB/E/K	SW3540C
PCB (Soxhlet)							
PCB-1016	ND	360	ug/Kg	05/03/11		MH	3540C/8082
PCB-1221	ND	360	ug/Kg	05/03/11		MH	3540C/8082
PCB-1232	ND	360	ug/Kg	05/03/11		MH	3540C/8082
PCB-1242	ND	360	ug/Kg	05/03/11		MH	3540C/8082
PCB-1248	ND	360	ug/Kg	05/03/11		MH	3540C/8082
PCB-1254	ND	360	ug/Kg	05/03/11		MH	3540C/8082
PCB-1260	ND	360	ug/Kg	05/03/11		MH	3540C/8082
PCB-1262	ND	360	ug/Kg	05/03/11		MH	3540C/8082
PCB-1268	ND	360	ug/Kg	05/03/11		MH	3540C/8082
QA/QC Surrogates							
% DCBP	131		%	05/03/11		MH	3540C/8082
% TCMX	95		%	05/03/11		MH	3540C/8082

Comments:

If there are any questions regarding this data, please call Phoenix Client Services at extension 200.

ND=Not detected BDL=Below Detection Level RL=Reporting Level

This report must not be reproduced except in full as defined by the attached chain of custody.

Phyllis Shiller, Laboratory Director
May 05, 2011

Ver 1

PHOENIX

Environmental Laboratories, Inc.
587 East Middle Turnpike, P.O.Box 370, Manchester, CT 06045
Tel. (860) 645-1102 Fax (860) 645-0823

ACCREDITED IN ACCORDANCE WITH nelac NY # 11301

Analysis Report

May 04, 2011

FOR: Attn: Ashis Roychowdhury
Eagle Environmental Inc.
531 North Main Street
Bristol, CT 06010

Sample Information		Custody Information		Date	Time
Matrix:	SOLID	Collected by:	BS	04/28/11	0:00
Location Code:	EAGLEENV	Received by:	LB	04/29/11	0:00
Rush Request:	RUSH##	Analyzed by:	see "By" below		
P.O.#:	11-047.10B				

Laboratory Data

SDG ID: GBA26479
Phoenix ID: BA26496

Project ID: WESTON HIGH SCHOOL

Client ID: NORTH WING 24 INCHES

Parameter	Result	RL	Units	Date	Time	By	Reference
Percent Solid	89		%	04/29/11		JL	E160.3
Extraction for PCB	Completed			05/02/11		TB/K	SW3540C
PCB (Soxhlet)							
PCB-1016	ND	370	ug/Kg	05/03/11		MH	3540C/8082
PCB-1221	ND	370	ug/Kg	05/03/11		MH	3540C/8082
PCB-1232	ND	370	ug/Kg	05/03/11		MH	3540C/8082
PCB-1242	ND	370	ug/Kg	05/03/11		MH	3540C/8082
PCB-1248	ND	370	ug/Kg	05/03/11		MH	3540C/8082
PCB-1254	ND	370	ug/Kg	05/03/11		MH	3540C/8082
PCB-1260	ND	370	ug/Kg	05/03/11		MH	3540C/8082
PCB-1262	ND	370	ug/Kg	05/03/11		MH	3540C/8082
PCB-1268	ND	370	ug/Kg	05/03/11		MH	3540C/8082
QA/QC Surrogates							
% DCBP	105		%	05/03/11		MH	3540C/8082
% TCMX	80		%	05/03/11		MH	3540C/8082

Comments:

If there are any questions regarding this data, please call Phoenix Client Services at extension 200.

ND=Not detected BDL=Below Detection Level RL=Reporting Level

This report must not be reproduced except in full as defined by the attached chain of custody.

Phyllis Shiller, Laboratory Director
May 05, 2011

Ver 1

PHOENIX Environmental Laboratories, Inc.

CHAIN OF CUSTODY RECORD

587 East Middle Turnpike, P.O. Box 370, Manchester, CT 06040
Email: service@phoenixlabs.com Fax (860) 645-0823
Client Services (860) 645-8726

Temp 4 Pg 1 of 5

Data Delivery:
☐ Fax #:
☐ Email:

Customer: Eagle Environmental, Inc.
Address: 531 North Main St., Bristol, CT, 06010

Project: Weston High School
Report to: Ashis Raychoudhury
Invoice to: –

Project P.O: 11-047.10B
Phone #: (860) 589-8257
Fax #: (860) 585-7034

Client Sample - Information - Identification

Sampler's Signature: Ben [illegible] Date 4/29

Matrix Code:
DW=drinking water WW=wastewater S=soil/solid O=other
GW=groundwater SL=sludge A=air

Analysis Request

Phoenix Sample #	Customer Sample Identification	Sample Matrix	Date Sampled	Time Sampled	8082	Soil VOA [ ] Methanol [ ] S. Bisulfate [ ] H20	GL Soil container ( ) oz	GL Soil container ( ) oz	40 ml VOA Vial [ ] As is [ ] HCl	GL Amber 1000ml [ ] As is [ ] H2SO4	PL As is [ ] 250ml [ ] 500ml [ ] 1000ml	PL H2SO4 [ ] 250ml [ ] 500ml	PL HNO3 250ml	PL NaOH 250ml	Bacteria Bottle
4-28-PCB ES-North Courtyard 8"	North Courtyard 8"	S	4/28	PM	X	264479									
4-28-PCB ES-North Courtyard 16"	North Courtyard 16"	S	4/28	PM	X	264480									
4-28-PCB ES-North Courtyard 24"	North Courtyard 24"	S	4/28	PM	X	264481									
4-28-PCB ES-~~East~~ South Courtyard 8"	~~East~~ Courtyard 8" South (BCS)	S	4/28	PM	X	264482									

Relinquished by:	Accepted by:	Date:	Time:
Ben [illegible]	[illegible]	4-29-11	09:30
[illegible]	[illegible] FEDEX	4/29	16:57

Comments, Special Requirements or Regulations:

Report Detection Limit less than 1 ppm

Turnaround:
☐ 1 Day*
☐ 2 Days*
☒ 3 Days*
☐ Standard
☐ Other

* SURCHARGE APPLIES

CT/RI
☐ RCP Cert.
☐ GW Protect.
☐ GA Mobility
☐ GB Mobility
☐ SW Protect.
☐ Res. Vol.
☐ Ind. Vol.
☐ Res. Criteria
☐ Other

MA
☐ MCP Cert.
☐ GW-1
☐ GW-2
☐ GW-3
☐ S-1
☐ S-2
☐ S-3
☐ MWRA eSMART
☐ Other

State where samples were collected: CT

Data Format
☐ Excel
☐ PDF
☐ GIS/Key
☐ EQuIS
☐ Other

Data Package
☐ ASP-A
☐ NJ Reduced Deliv. *
☐ NJ Hazsite EDD
☐ Phoenix Std Report
☐ Other

PHOENIX Environmental Laboratories, Inc.

CHAIN OF CUSTODY RECORD

587 East Middle Turnpike, P.O. Box 370, Manchester, CT 06040
Email: service@phoenixlabs.com Fax (860) 645-0823
Client Services (860) 645-8726

Temp 4 Pg 2 of 5

Data Delivery:
☐ Fax #:
☐ Email:

Customer: Eagle Environmental, Inc.
Address: 531 North Main Street, Bristol, CT, 06010

Project: Weston High School
Report to: Abhis Roychowdhury
Invoice to: –

Project P.O: 11-047.10B
Phone #: (860) 589-8257
Fax #: (860) 585-7034

Client Sample - Information - Identification

Sampler's Signature: Ben Silva Date 4/29

Matrix Code:
DW=drinking water WW=wastewater S=soil/solid O=other
GW=groundwater SL=sludge A=air

Analysis Request: 8082

Phoenix Sample #	Customer Sample Identification	Sample Matrix	Date Sampled	Time Sampled	8082	Soil VOA [ ] Methanol [ ] S. Bisulfate [ ] H2O	GL Soil container ( ) oz	GL Soil container ( ) oz	40 ml VOA Vial [ ] As is [ ] HCl	GL Amber 1000ml [ ] As is [ ] H2SO4	PL As is [ ] 250ml [ ] 500ml [ ] 1000ml	PL H2SO4 [ ] 250ml [ ] 500ml	PL HNO3 250ml	PL NaOH 250ml	Bacteria Bottle
4-28-PCB	~~East~~ Courtyard 16"	S	4/28	PM	X					264483					
ES-~~East~~ South Courtyard 16"	South (BLS) ↓														
4-28-PCB	~~East~~ Courtyard 24"	S	4/28	PM	X					264484					
ES-~~East~~ South Courtyard 24"	South (BLS) ↓														
4-28-PCB	Southeast Courtyard 8"	S	4/28	PM	X					264485					
ES-Southeast Courtyard 8"	↓														
4-28-PCB	Southeast Courtyard 16"	S	4/28	PM	X					264486					
ES-Southeast Courtyard 16"	↓														

Relinquished by:	Accepted by:	Date:	Time:
Ben Silva	[illegible]	4-29-11	09:30
[illegible]	[illegible]	4/29	16:57

Comments, Special Requirements or Regulations:

Report Detection Limit Less than 1 ppm

Turnaround:
☐ 1 Day*
☐ 2 Days*
☒ 3 Days*
☐ Standard
☐ Other

* SURCHARGE APPLIES

CT/RI
☐ RCP Cert.
☐ GW Protect.
☐ GA Mobility
☐ GB Mobility
☐ SW Protect.
☐ Res. Vol.
☐ Ind. Vol.
☐ Res. Criteria
☐ Other

MA
☐ MCP Cert.
☐ GW-1
☐ GW-2
☐ GW-3
☐ S-1
☐ S-2
☐ S-3
☐ MWRA eSMART
☐ Other

State where samples were collected: CT

Data Format
☐ Excel
☐ PDF
☐ GIS/Key
☐ EQuIS
☐ Other

Data Package
☐ ASP-A
☐ NJ Reduced Deliv. *
☐ NJ Hazsite EDD
☐ Phoenix Std Report
☐ Other

PHOENIX Environmental Laboratories, Inc.

CHAIN OF CUSTODY RECORD

587 East Middle Turnpike, P.O. Box 370, Manchester, CT 06040
Email: service@phoenixlabs.com Fax (860) 645-0823
Client Services (860) 645-8726

Temp 4 Pg 3 of 5

Data Delivery:
☐ Fax #:
☐ Email:

Customer: Eagle Environmental, Inc.
Address: 531 North Main Street
Bristol, CT, 06010

Project: Weston High School
Report to: Ashis Roychowdhury
Invoice to: —

Project P.O: 11-047.10B
Phone #: (860) 589-8257
Fax #: (860) 585-7034

Client Sample - Information - Identification

Sampler's Signature: Ben Silver Date: 4/29

Matrix Code:
DW=drinking water WW=wastewater S=soil/solid O=other
GW=groundwater SL=sludge A=air

Analysis Request: 8082

Phoenix Sample #	Customer Sample Identification	Sample Matrix	Date Sampled	Time Sampled	8082	Soil VOA [ ] Methanol [ ] S. Bisulfate [ ] H20	GL Soil container ( ) oz	GL Soil container ( ) oz	40 ml VOA Vial [ ] As is [ ] HCl	GL Amber 1000ml [ ] As is [ ] H2SO4	PL As is [ ] 250ml [ ] 500ml [ ] 1000ml	PL H2SO4 [ ] 250ml [ ] 500ml	PL HNO3 250ml	PL NaOH 250ml	Bacteria Bottle
4-28-PCB ES-Southeast Courtyard 24"	Southeast Courtyard 24"	S	4/28	PM	X	26487									
4-28-PCB ES-Fitness Center 8"	Fitness Center 8"	S	4/28	PM	X	26488									
4-28-PCB ES-Fitness Center 16"	Fitness Center 16"	S	4/28	PM	X	26489									
4-28-PCB ES-Fitness Center 24"	Fitness Center 24"	S	4/28	PM	X	26490									

Relinquished by:	Accepted by:	Date:	Time:
Ben Silver	[signature]	4-29-11	09:30
[signature]	Alisa Farr	4/29	16:57

Comments, Special Requirements or Regulations:

Report Detection Limit Less than 1 ppm

Turnaround:
☐ 1 Day*
☐ 2 Days*
☒ 3 Days*
☐ Standard
☐ Other

* SURCHARGE APPLIES

CT/RI
☐ RCP Cert.
☐ GW Protect.
☐ GA Mobility
☐ GB Mobility
☐ SW Protect.
☐ Res. Vol.
☐ Ind. Vol.
☐ Res. Criteria
☐ Other

MA
☐ MCP Cert.
☐ GW-1
☐ GW-2
☐ GW-3
☐ S-1
☐ S-2
☐ S-3
☐ MWRA eSMART
☐ Other

Data Format
☐ Excel
☐ PDF
☐ GIS/Key
☐ EQuIS
☐ Other

Data Package
☐ ASP-A
☐ NJ Reduced Deliv. *
☐ NJ Hazsite EDD
☐ Phoenix Std Report
☐ Other

State where samples were collected: CT

PHOENIX
Environmental Laboratories, Inc.

CHAIN OF CUSTODY RECORD

587 East Middle Turnpike, P.O. Box 370, Manchester, CT 06040
Email: service@phoenixlabs.com Fax (860) 645-0823
Client Services (860) 645-8726

Temp 2 | Pg 4 of 5

Data Delivery:
☐ Fax #:
☐ Email:

Customer: Eagle Environmental, Inc.
Address: 531 North Main Street, Bristol, CT, 06010

Project: Weston Hish School
Report to: Ashis Roychoudhury
Invoice to:

Project P.O: 11-047.10B
Phone #: (860) 588-8257
Fax #: (860) 585-7034

Client Sample - Information - Identification

Sampler's Signature: Ben Silvera Date 4/29

Matrix Code:
DW=drinking water WW=wastewater S=soil/solid O=other
GW=groundwater SL=sludge A=air

Analysis Request

Phoenix Sample #	Customer Sample Identification	Sample Matrix	Date Sampled	Time Sampled	8082	Soil VOA [ ] Methanol [ ] S. Bisulfate [ ] H20	GL Soil container ( ) oz	GL Soil container ( ) oz	40 ml VOA Vial [ ] As is [ ] HCl	GL Amber 1000ml [ ] As is [ ] H2SO4	PL As is [ ] 250ml [ ] 500ml [ ] 1000ml	PL H2SO4 [ ] 250ml [ ] 500ml	PL HNO3 250ml	PL NaOH 250ml	Bacteria Bottle
4-28-PCB ES-East Wing 8"	East Wing 8"	S	4/28	PM	X						264491				
4/28-PCB ES-East Wing 16"	East Wing 16"	S	4/28	PM	X						264492				
4/28-PCB ES-East Wing 24"	East Wing 24"	S	4/28	PM	X						264493				
4-28-PCB ES-North Wing 8"	North Wing 8"	S	4/28	PM	X						264494				

Relinquished by:	Accepted by:	Date:	Time:
Ben Silvera	[illegible]	4-29-11	09:30
[illegible]	Lisa Paer	4/29	16:57

Comments, Special Requirements or Regulations:

Report Detection Limit Less than 1 ppm

Turnaround:
☐ 1 Day*
☐ 2 Days*
☒ 3 Days*
☐ Standard
☐ Other

* SURCHARGE APPLIES

CT/RI
☐ RCP Cert.
☐ GW Protect.
☐ GA Mobility
☐ GB Mobility
☐ SW Protect.
☐ Res. Vol.
☐ Ind. Vol.
☐ Res. Criteria
☐ Other

MA
☐ MCP Cert.
☐ GW-1
☐ GW-2
☐ GW-3
☐ S-1
☐ S-2
☐ S-3
☐ MWRA eSMART
☐ Other

Data Format
☐ Excel
☐ PDF
☐ GIS/Key
☐ EQuIS
☐ Other

Data Package
☐ ASP-A
☐ NJ Reduced Deliv. *
☐ NJ Hazsite EDD
☐ Phoenix Std Report
☐ Other

State where samples were collected: CT

PHOENIX
Environmental Laboratories, Inc.

CHAIN OF CUSTODY RECORD

587 East Middle Turnpike, P.O. Box 370, Manchester, CT 06040
Email: service@phoenixlabs.com Fax (860) 645-0823
Client Services (860) 645-8726

Temp 4 Pg 5 of 5

Data Delivery:
☐ Fax #:
☐ Email:

Customer: Eagle Environmental, Inc.
Address: 531 North Main Street
Bristol, CT, 06010

Project: Weston High School
Report to: Ashis Roychoudhury
Invoice to:

Project P.O: 11-047.10B
Phone #: (860) 589-8257
Fax #: (860) 585-7034

Client Sample - Information - Identification

Sampler's Signature: Ben Silva Date 4/29

Matrix Code:
DW=drinking water WW=wastewater S=soil/solid O=other
GW=groundwater SL=sludge A=air

Analysis Request

Phoenix Sample #	Customer Sample Identification	Sample Matrix	Date Sampled	Time Sampled	8082	Soil VOA [ ] Methanol [ ] S. Bisulfate [ ] H20	GL Soil container ( ) oz	GL Soil container ( ) oz	40 ml VOA Vial [ ] As is [ ] HCl	GL Amber 1000ml [ ] As is [ ] H2SO4	PL As is [ ] 250ml [ ] 500ml [ ] 1000ml	PL H2SO4 [ ] 250ml [ ] 250ml [ ] 500ml	PL HNO3 250ml	PL NaOH 250ml	Bacteria Bottle
4-28-PCB	North Wing 16"	S	4/28	PM	X				264915						
ES-North	↓														
Wing 16"	↓														
4-28-PCB	North Wing 24"	S	4/28	PM	X				264916						
ES-North	↓														
Wing 24"	↓														

Relinquished by:	Accepted by:	Date:	Time:
Ben Silva	[illegible]	4-29-11	09:30
[illegible]	[illegible]	4/29	16:57

Comments, Special Requirements or Regulations:

Report Detection Limit Less than 1 ppm

Turnaround:
☐ 1 Day*
☐ 2 Days*
☒ 3 Days*
☐ Standard
☐ Other

* SURCHARGE APPLIES

CT/RI
☐ RCP Cert.
☐ GW Protect.
☐ GA Mobility
☐ GB Mobility
☐ SW Protect.
☐ Res. Vol.
☐ Ind. Vol.
☐ Res. Criteria
☐ Other

MA
☐ MCP Cert.
☐ GW-1
☐ GW-2
☐ GW-3
☐ S-1
☐ S-2
☐ S-3
☐ MWRA eSMART
☐ Other

Data Format
☐ Excel
☐ PDF
☐ GIS/Key
☐ EQuIS
☐ Other

Data Package
☐ ASP-A
☐ NJ Reduced Deliv. *
☐ NJ Hazsite EDD
☐ Phoenix Std Report
☐ Other

State where samples were collected: CT

PHOENIX
Environmental Laboratories, Inc.
587 East Middle Turnpike, P.O.Box 370, Manchester, CT 06045
Tel. (860) 645-1102 Fax (860) 645-0823

NY # 11301

Analysis Report

September 23, 2011

FOR: Attn: Ms. Brandy LeBlanc
Eagle Environmental Inc.
531 North Main Street
Bristol, CT 06010

Sample Information		Custody Information		Date	Time
Matrix:	SOIL	Collected by:		09/16/11	11:00
Location Code:	EAGLEENV | J SC SOIL	Received by:	LDF	09/19/11	14:21
Rush Request:	RUSH##	Analyzed by:	see "By" below		
P.O.#:					

Laboratory Data

SDG ID: GBA77214
Phoenix ID: BA77214

Project ID: WESTON HIGH SCHOOL 11-047.10B

Client ID: 09-16-J7-SC-01 SOIL 4 FT E

Parameter	Result	RL	Units	Date	Time	By	Reference
Percent Solid	81		%	09/19/11		JL	E160.3
Extraction for PCB	Completed			09/19/11		BB/D	SW3540C
PCB (Soxhlet)							
PCB-1016	ND	410	ug/Kg	09/20/11		MH	3540C/8082
PCB-1221	ND	410	ug/Kg	09/20/11		MH	3540C/8082
PCB-1232	ND	410	ug/Kg	09/20/11		MH	3540C/8082
PCB-1242	ND	410	ug/Kg	09/20/11		MH	3540C/8082
PCB-1248	ND	410	ug/Kg	09/20/11		MH	3540C/8082
PCB-1254	ND	410	ug/Kg	09/20/11		MH	3540C/8082
PCB-1260	ND	410	ug/Kg	09/20/11		MH	3540C/8082
PCB-1262	ND	410	ug/Kg	09/20/11		MH	3540C/8082
PCB-1268	ND	410	ug/Kg	09/20/11		MH	3540C/8082
QA/QC Surrogates							
% DCBP	102		%	09/20/11		MH	30 - 150 %
% TCMX	89		%	09/20/11		MH	30 - 150 %

Comments:

If there are any questions regarding this data, please call Phoenix Client Services at extension 200.

ND=Not detected BDL=Below Detection Level RL=Reporting Level

This report must not be reproduced except in full as defined by the attached chain of custody.

Phyllis Shiller, Laboratory Director
September 23, 2011

Ver 1

PHOENIX

Environmental Laboratories, Inc.
587 East Middle Turnpike, P.O.Box 370, Manchester, CT 06045
Tel. (860) 645-1102 Fax (860) 645-0823

NY # 11301

Analysis Report

September 23, 2011

FOR: Attn: Ms. Brandy LeBlanc
Eagle Environmental Inc.
531 North Main Street
Bristol, CT 06010

Sample Information		Custody Information		Date	Time
Matrix:	SOIL	Collected by:		09/16/11	11:00
Location Code:	EAGLEENV | J SC SOIL	Received by:	LDF	09/19/11	14:21
Rush Request:	RUSH##	Analyzed by:	see "By" below		
P.O.#:					

Laboratory Data

SDG ID: GBA77214
Phoenix ID: BA77215

Project ID: WESTON HIGH SCHOOL 11-047.10B

Client ID: 09-16-J7-SC-02 SOIL 4 FT N

Parameter	Result	RL	Units	Date	Time	By	Reference
Percent Solid	82		%	09/19/11		JL	E160.3
Extraction for PCB	Completed			09/19/11		BB/D	SW3540C
PCB (Soxhlet)							
PCB-1016	ND	400	ug/Kg	09/20/11		MH	3540C/8082
PCB-1221	ND	400	ug/Kg	09/20/11		MH	3540C/8082
PCB-1232	ND	400	ug/Kg	09/20/11		MH	3540C/8082
PCB-1242	ND	400	ug/Kg	09/20/11		MH	3540C/8082
PCB-1248	ND	400	ug/Kg	09/20/11		MH	3540C/8082
PCB-1254	1200	400	ug/Kg	09/20/11		MH	3540C/8082
PCB-1260	ND	400	ug/Kg	09/20/11		MH	3540C/8082
PCB-1262	ND	400	ug/Kg	09/20/11		MH	3540C/8082
PCB-1268	ND	400	ug/Kg	09/20/11		MH	3540C/8082
QA/QC Surrogates							
% DCBP	97		%	09/20/11		MH	30 - 150 %
% TCMX	70		%	09/20/11		MH	30 - 150 %

Comments:

If there are any questions regarding this data, please call Phoenix Client Services at extension 200.

ND=Not detected BDL=Below Detection Level RL=Reporting Level

This report must not be reproduced except in full as defined by the attached chain of custody.

Phyllis Shiller, Laboratory Director
September 23, 2011

PHOENIX
Environmental Laboratories, Inc.
587 East Middle Turnpike, P.O.Box 370, Manchester, CT 06045
Tel. (860) 645-1102 Fax (860) 645-0823

nelac
NY # 11301

Analysis Report

September 23, 2011

FOR: Attn: Ms. Brandy LeBlanc
Eagle Environmental Inc.
531 North Main Street
Bristol, CT 06010

Sample Information		Custody Information		Date	Time
Matrix:	SOIL	Collected by:		09/16/11	11:00
Location Code:	EAGLEENV | J SC SOIL	Received by:	LDF	09/19/11	14:21
Rush Request:	RUSH##	Analyzed by:	see "By" below		
P.O.#:					

Laboratory Data

SDG ID: GBA77214
Phoenix ID: BA77216

Project ID: WESTON HIGH SCHOOL 11-047.10B

Client ID: 09-16-J7-SC-03 SOIL 4 FT W

Parameter	Result	RL	Units	Date	Time	By	Reference
Percent Solid	83		%	09/19/11		JL	E160.3
Extraction for PCB	Completed			09/19/11		BB/D	SW3540C
PCB (Soxhlet)							
PCB-1016	ND	390	ug/Kg	09/20/11		MH	3540C/8082
PCB-1221	ND	390	ug/Kg	09/20/11		MH	3540C/8082
PCB-1232	ND	390	ug/Kg	09/20/11		MH	3540C/8082
PCB-1242	ND	390	ug/Kg	09/20/11		MH	3540C/8082
PCB-1248	ND	390	ug/Kg	09/20/11		MH	3540C/8082
PCB-1254	ND	390	ug/Kg	09/20/11		MH	3540C/8082
PCB-1260	ND	390	ug/Kg	09/20/11		MH	3540C/8082
PCB-1262	ND	390	ug/Kg	09/20/11		MH	3540C/8082
PCB-1268	ND	390	ug/Kg	09/20/11		MH	3540C/8082
QA/QC Surrogates							
% DCBP	100		%	09/20/11		MH	30 - 150 %
% TCMX	91		%	09/20/11		MH	30 - 150 %

Comments:

If there are any questions regarding this data, please call Phoenix Client Services at extension 200.

ND=Not detected BDL=Below Detection Level RL=Reporting Level

This report must not be reproduced except in full as defined by the attached chain of custody.

Phyllis Shiller, Laboratory Director
September 23, 2011

Ver 1

PHOENIX

Environmental Laboratories, Inc.
587 East Middle Turnpike, P.O.Box 370, Manchester, CT 06045
Tel. (860) 645-1102 Fax (860) 645-0823

NY # 11301

Analysis Report

September 23, 2011

FOR: Attn: Ms. Brandy LeBlanc
Eagle Environmental Inc.
531 North Main Street
Bristol, CT 06010

Sample Information		Custody Information		Date	Time
Matrix:	SOIL	Collected by:		09/16/11	11:00
Location Code:	EAGLEENV | J SC SOIL	Received by:	LDF	09/19/11	14:21
Rush Request:	RUSH##	Analyzed by:	see "By" below		
P.O.#:					

Laboratory Data

SDG ID: GBA77214
Phoenix ID: BA77217

Project ID: WESTON HIGH SCHOOL 11-047.10B

Client ID: 09-16-J7-SC-04 SOIL 4 FT S

Parameter	Result	RL	Units	Date	Time	By	Reference
Percent Solid	75		%	09/19/11		JL	E160.3
Extraction for PCB	Completed			09/19/11		BB/D	SW3540C
PCB (Soxhlet)							
PCB-1016	ND	440	ug/Kg	09/20/11		MH	3540C/8082
PCB-1221	ND	440	ug/Kg	09/20/11		MH	3540C/8082
PCB-1232	ND	440	ug/Kg	09/20/11		MH	3540C/8082
PCB-1242	ND	440	ug/Kg	09/20/11		MH	3540C/8082
PCB-1248	ND	440	ug/Kg	09/20/11		MH	3540C/8082
PCB-1254	ND	440	ug/Kg	09/20/11		MH	3540C/8082
PCB-1260	ND	440	ug/Kg	09/20/11		MH	3540C/8082
PCB-1262	ND	440	ug/Kg	09/20/11		MH	3540C/8082
PCB-1268	ND	440	ug/Kg	09/20/11		MH	3540C/8082
QA/QC Surrogates							
% DCBP	89		%	09/20/11		MH	30 - 150 %
% TCMX	84		%	09/20/11		MH	30 - 150 %

Comments:

If there are any questions regarding this data, please call Phoenix Client Services at extension 200.

ND=Not detected BDL=Below Detection Level RL=Reporting Level

This report must not be reproduced except in full as defined by the attached chain of custody.

Phyllis Shiller, Laboratory Director
September 23, 2011

PHOENIX
Environmental Laboratories, Inc.
587 East Middle Turnpike, P.O.Box 370, Manchester, CT 06045
Tel. (860) 645-1102 Fax (860) 645-0823

nelac NY # 11301

Analysis Report

September 23, 2011

FOR: Attn: Ms. Brandy LeBlanc
Eagle Environmental Inc.
531 North Main Street
Bristol, CT 06010

Sample Information		Custody Information		Date	Time
Matrix:	SOIL	Collected by:		09/16/11	11:00
Location Code:	EAGLEENV | J SC SOIL	Received by:	LDF	09/19/11	14:21
Rush Request:	RUSH##	Analyzed by:	see "By" below		
P.O.#:					

Laboratory Data

SDG ID: GBA77214
Phoenix ID: BA77218

Project ID: WESTON HIGH SCHOOL 11-047.10B

Client ID: 09-16-J7-SC-05 SOIL 6 FT E

Parameter	Result	RL	Units	Date	Time	By	Reference
Percent Solid	74		%	09/19/11		JL	E160.3
Extraction for PCB	Completed			09/19/11		BB/D	SW3540C
PCB (Soxhlet)							
PCB-1016	ND	440	ug/Kg	09/20/11		MH	3540C/8082
PCB-1221	ND	440	ug/Kg	09/20/11		MH	3540C/8082
PCB-1232	ND	440	ug/Kg	09/20/11		MH	3540C/8082
PCB-1242	ND	440	ug/Kg	09/20/11		MH	3540C/8082
PCB-1248	ND	440	ug/Kg	09/20/11		MH	3540C/8082
PCB-1254	ND	440	ug/Kg	09/20/11		MH	3540C/8082
PCB-1260	ND	440	ug/Kg	09/20/11		MH	3540C/8082
PCB-1262	ND	440	ug/Kg	09/20/11		MH	3540C/8082
PCB-1268	ND	440	ug/Kg	09/20/11		MH	3540C/8082
QA/QC Surrogates							
% DCBP	90		%	09/20/11		MH	30 - 150 %
% TCMX	80		%	09/20/11		MH	30 - 150 %

Comments:

If there are any questions regarding this data, please call Phoenix Client Services at extension 200.

ND=Not detected BDL=Below Detection Level RL=Reporting Level

This report must not be reproduced except in full as defined by the attached chain of custody.

Phyllis Shiller, Laboratory Director
September 23, 2011

Ver 1

PHOENIX
Environmental Laboratories, Inc.
587 East Middle Turnpike, P.O.Box 370, Manchester, CT 06045
Tel. (860) 645-1102 Fax (860) 645-0823

nelac NY # 11301

Analysis Report

September 23, 2011

FOR: Attn: Ms. Brandy LeBlanc
Eagle Environmental Inc.
531 North Main Street
Bristol, CT 06010

Sample Information		Custody Information		Date	Time
Matrix:	SOIL	Collected by:		09/16/11	11:00
Location Code:	EAGLEENV | J SC SOIL	Received by:	LDF	09/19/11	14:21
Rush Request:	RUSH##	Analyzed by:	see "By" below		
P.O.#:					

Laboratory Data

SDG ID: GBA77214
Phoenix ID: BA77219

Project ID: WESTON HIGH SCHOOL 11-047.10B

Client ID: 09-16-J7-SC-06 SOIL 6 FT N

Parameter	Result	RL	Units	Date	Time	By	Reference
Percent Solid	81		%	09/19/11		JL	E160.3
Extraction for PCB	Completed			09/19/11		BB/D	SW3540C
PCB (Soxhlet)							
PCB-1016	ND	410	ug/Kg	09/20/11		MH	3540C/8082
PCB-1221	ND	410	ug/Kg	09/20/11		MH	3540C/8082
PCB-1232	ND	410	ug/Kg	09/20/11		MH	3540C/8082
PCB-1242	ND	410	ug/Kg	09/20/11		MH	3540C/8082
PCB-1248	ND	410	ug/Kg	09/20/11		MH	3540C/8082
PCB-1254	ND	410	ug/Kg	09/20/11		MH	3540C/8082
PCB-1260	ND	410	ug/Kg	09/20/11		MH	3540C/8082
PCB-1262	ND	410	ug/Kg	09/20/11		MH	3540C/8082
PCB-1268	ND	410	ug/Kg	09/20/11		MH	3540C/8082
QA/QC Surrogates							
% DCBP	94		%	09/20/11		MH	30 - 150 %
% TCMX	86		%	09/20/11		MH	30 - 150 %

Comments:

If there are any questions regarding this data, please call Phoenix Client Services at extension 200.

ND=Not detected BDL=Below Detection Level RL=Reporting Level

This report must not be reproduced except in full as defined by the attached chain of custody.

Phyllis Shiller, Laboratory Director
September 23, 2011

Ver 1

PHOENIX
Environmental Laboratories, Inc.
587 East Middle Turnpike, P.O.Box 370, Manchester, CT 06045
Tel. (860) 645-1102 Fax (860) 645-0823

nelac NY # 11301

Analysis Report

September 23, 2011

FOR: Attn: Ms. Brandy LeBlanc
Eagle Environmental Inc.
531 North Main Street
Bristol, CT 06010

Sample Information		Custody Information		Date	Time
Matrix:	SOIL	Collected by:		09/16/11	11:00
Location Code:	EAGLEENV | J SC SOIL	Received by:	LDF	09/19/11	14:21
Rush Request:	RUSH##	Analyzed by:	see "By" below		
P.O.#:					

Laboratory Data

SDG ID: GBA77214
Phoenix ID: BA77220

Project ID: WESTON HIGH SCHOOL 11-047.10B

Client ID: 09-16-J7-SC-07 SOIL 6 FT W

Parameter	Result	RL	Units	Date	Time	By	Reference
Percent Solid	80		%	09/19/11		JL	E160.3
Extraction for PCB	Completed			09/19/11		BB/D	SW3540C
PCB (Soxhlet)							
PCB-1016	ND	410	ug/Kg	09/20/11		MH	3540C/8082
PCB-1221	ND	410	ug/Kg	09/20/11		MH	3540C/8082
PCB-1232	ND	410	ug/Kg	09/20/11		MH	3540C/8082
PCB-1242	ND	410	ug/Kg	09/20/11		MH	3540C/8082
PCB-1248	ND	410	ug/Kg	09/20/11		MH	3540C/8082
PCB-1254	ND	410	ug/Kg	09/20/11		MH	3540C/8082
PCB-1260	ND	410	ug/Kg	09/20/11		MH	3540C/8082
PCB-1262	ND	410	ug/Kg	09/20/11		MH	3540C/8082
PCB-1268	ND	410	ug/Kg	09/20/11		MH	3540C/8082
QA/QC Surrogates							
% DCBP	98		%	09/20/11		MH	30 - 150 %
% TCMX	72		%	09/20/11		MH	30 - 150 %

Comments:

If there are any questions regarding this data, please call Phoenix Client Services at extension 200.

ND=Not detected BDL=Below Detection Level RL=Reporting Level

This report must not be reproduced except in full as defined by the attached chain of custody.

Phyllis Shiller, Laboratory Director
September 23, 2011

Ver 1

PHOENIX

Environmental Laboratories, Inc.
587 East Middle Turnpike, P.O.Box 370, Manchester, CT 06045
Tel. (860) 645-1102 Fax (860) 645-0823

nelac
NY # 11301

Analysis Report

September 23, 2011

FOR: Attn: Ms. Brandy LeBlanc
Eagle Environmental Inc.
531 North Main Street
Bristol, CT 06010

Sample Information		Custody Information		Date	Time
Matrix:	SOIL	Collected by:		09/16/11	11:00
Location Code:	EAGLEENV | J SC SOIL	Received by:	LDF	09/19/11	14:21
Rush Request:	RUSH##	Analyzed by:	see "By" below		
P.O.#:					

Laboratory Data

SDG ID: GBA77214
Phoenix ID: BA77221

Project ID: WESTON HIGH SCHOOL 11-047.10B

Client ID: 09-16-J7-SC-08 SOIL 6 FT S

Parameter	Result	RL	Units	Date	Time	By	Reference
Percent Solid	73		%	09/19/11		JL	E160.3
Extraction for PCB	Completed			09/19/11		BB/D	SW3540C
PCB (Soxhlet)							
PCB-1016	ND	450	ug/Kg	09/20/11		MH	3540C/8082
PCB-1221	ND	450	ug/Kg	09/20/11		MH	3540C/8082
PCB-1232	ND	450	ug/Kg	09/20/11		MH	3540C/8082
PCB-1242	ND	450	ug/Kg	09/20/11		MH	3540C/8082
PCB-1248	ND	450	ug/Kg	09/20/11		MH	3540C/8082
PCB-1254	ND	450	ug/Kg	09/20/11		MH	3540C/8082
PCB-1260	ND	450	ug/Kg	09/20/11		MH	3540C/8082
PCB-1262	ND	450	ug/Kg	09/20/11		MH	3540C/8082
PCB-1268	ND	450	ug/Kg	09/20/11		MH	3540C/8082
QA/QC Surrogates							
% DCBP	84		%	09/20/11		MH	30 - 150 %
% TCMX	82		%	09/20/11		MH	30 - 150 %

Comments:

If there are any questions regarding this data, please call Phoenix Client Services at extension 200.

ND=Not detected BDL=Below Detection Level RL=Reporting Level

This report must not be reproduced except in full as defined by the attached chain of custody.

Phyllis Shiller, Laboratory Director
September 23, 2011

Ver 1

PHOENIX

Environmental Laboratories, Inc.
587 East Middle Turnpike, P.O.Box 370, Manchester, CT 06045
Tel. (860) 645-1102 Fax (860) 645-0823

nelac
NY # 11301

QA/QC Report

September 23, 2011

QA/QC Data

SDG I.D.: GBA77214

Parameter	Blank	LCS %	LCSD %	LCS RPD	MS Rec %	MS Dup Rec %	RPD	% Rec Limits	% RPD Limits
QA/QC Batch 184832, QC Sample No: BA77219 (BA77214, BA77215, BA77216, BA77217, BA77218, BA77219, BA77220, BA77221)									
Polychlorinated Biphenyls - Soil									
PCB-1016	ND	89	87	2.3	100	95	5.1	40 - 140	30
PCB-1221	ND							40 - 140	30
PCB-1232	ND							40 - 140	30
PCB-1242	ND							40 - 140	30
PCB-1248	ND							40 - 140	30
PCB-1254	ND							40 - 140	30
PCB-1260	ND	112	104	7.4	89	76	15.8	40 - 140	30
PCB-1262	ND							40 - 140	30
PCB-1268	ND							40 - 140	30
% DCBP (Surrogate Rec)	105	93	92	1.1	79	79	0.0	30 - 150	30
% TCMX (Surrogate Rec)	92	82	80	2.5	86	88	2.3	30 - 150	30

If there are any questions regarding this data, please call Phoenix Client Services at extension 200.

RPD - Relative Percent Difference
LCS - Laboratory Control Sample
LCSD - Laboratory Control Sample Duplicate
MS - Matrix Spike
MS Dup - Matrix Spike Duplicate
NC - No Criteria

Phyllis Shiller, Laboratory Director
September 23, 2011

PHOENIX
Environmental Laboratories, Inc.

CHAIN OF CUSTODY RECORD

587 East Middle Turnpike, P.O. Box 370, Manchester, CT 06040
Email: service@phoenixlabs.com Fax (860) 645-0823
Client Services (860) 645-8726

Temp 6 Pg of

Data Delivery:
☐ Fax #:
☐ Email:

Customer: Eagle Environmental
Address: 531 N Main St
Bristol, CT 06010

Project: Weston High School 11-047.10B
Report to: Brandy LeBlanc
Invoice to:

Project P.O:
Phone #:
Fax #:

Client Sample - Information - Identification

Sampler's Signature: [signature] 9-16-11 Date

Matrix Code:
DW=drinking water WW=wastewater S=soil/solid O=other
GW=groundwater SL=sludge A=air

Analysis Request: 8082 - PCB

Phoenix Sample #	Customer Sample Identification	Sample Matrix	Date Sampled	Time Sampled	8082 - PCB	Soil VOA [ ] Methanol [ ] S. Bisulfate [ ] H20	GL Soil container ( ) oz	GL Soil container ( ) oz	40 ml VOA Vial [ ] As is [ ] HCl	GL Amber 1000ml [ ] As is [ ] H2SO4	PL As is [ ] 250ml [ ] 500ml [ ] 1000ml	PL H2SO4 [ ] 250ml [ ] 500ml	PL HNO3 250ml	PL NaOH 250ml	Bacteria Bottle
09-16-11-SC-01	Soil 4' E	S	9-16-11	11 AM	✓	77214									
11 -02	4' N	S			✓	77215									
11 -03	4' W	S			✓	77216									
11 -04	4' S	S			✓	77217									
11 -05	6' E	S			✓	77218									
11 -06	6' N	S			✓	77219									
11 -07	6' W	S			✓	77220									
11 -08	6' S	S			✓	77221									

Relinquished by:	Accepted by:	Date:	Time:
[signature]	[signature]	9/19/11	13:00
	[signature]	9/19/11	14:21

Comments, Special Requirements or Regulations:

Turnaround:
☐ 1 Day*
☐ 2 Days*
☒ 3 Days*
☐ Standard
☐ Other

* SURCHARGE APPLIES

CT/RI
☐ RCP Cert.
☐ GW Protect.
☐ GA Mobility
☐ GB Mobility
☐ SW Protect.
☐ Res. Vol.
☐ Ind. Vol.
☐ Res. Criteria
☐ Other

MA
☐ MCP Cert.
☐ GW-1
☐ GW-2
☐ GW-3
☐ S-1
☐ S-2
☐ S-3
☐ MWRA eSMART
☐ Other

Data Format
☐ Excel
☐ PDF
☐ GIS/Key
☐ EQuIS
☐ Other

Data Package
☐ ASP-A
☐ NJ Reduced Deliv. *
☐ NJ Hazsite EDD
☐ Phoenix Std Report
☐ Other

State where samples were collected: CT

APPENDIX D

TECHNICAL PERFORMANCE SPECIFICATION

SECTION 02110: SPECIFICATION FOR PCB-CONTAINING CAULKING, GLAZING COMPOUND, AND SOIL REMEDIATION

PART 1 - GENERAL

1.1 SECTION INCLUDES

A. PCB-containing interior and exterior window caulk, exterior metal louver caulk, and window glazing compounds containing greater than or equal to fifty (50) ppm of PCB have been identified on the interior and exterior of the 1966 original structure of the Weston High School. PCB-containing interior door caulk and substrates containing less than fifty (50) ppm but more than one (1) ppm of PCB have been identified around doors and in the brick/mortar, CMU/mortar, and structural concrete adjacent to the PCB-containing window and louver caulk. PCB-containing soil containing less than fifty (50) ppm but more than one (1) ppm of PCB have been identified in the "North Courtyard". The removal of these soils, caulks, and glazing, and remediation of adjacent substrate surfaces shall be performed in accordance with this section.

1.2 GENERAL REQUIREMENTS

A. The Contractor shall furnish all labor, materials, facilities, equipment, installation services, employee training, notifications, permits, licenses, certifications, agreements and incidentals necessary to perform the specified work. Work shall be performed in accordance with the contract documents, the latest regulations from the Occupational Safety and Health Administration (OSHA), the United States Environmental Protection Agency (USEPA), the State of Connecticut Department of Environmental Protection (DEP) and all other applicable federal, state and local agencies. Whenever the requirements of the above references conflict or overlap, the more stringent provision shall apply.

B. All project personnel engaged in the remediation work covered under this section shall be trained with OSHA 40-Hour HAZWOPER training in accordance with OSHA Regulations 29 CFR 1910 and 1926.

C. The Contractor shall provide a Project Health and Safety Officer having a minimum of eight (8) hours of supervisor training in hazardous waste site operations in accordance with the requirements of 29 CFR 1910. The supervisor must be on site at all times during remediation work.

D. <u>The grey window caulk and the black caulk and glazing compounds have also been confirmed to be asbestos containing</u>.

E. The Contractor shall be responsible for removing and disposing of all scheduled window sashes, window frames, louvers, caulk and glazing compounds containing greater than or equal to fifty (50) ppm of PCB from the interior and exterior window systems in the 1966 original structure of the Weston High School as PCB Bulk Product Waste as indicated in Section 1 and HM 1.1 of the Self Implementing On-Site Cleanup and Disposal Plan (SIDP).

F. The Contractor shall be responsible for removing and disposing of all scheduled PCB-containing doorframe caulk, doorframes, and substrates containing less than fifty (50) ppm but more than or equal to one (1) ppm of PCB and in the brick, CMU, and mortar adjacent to the PCB-containing caulking compounds as PCB Remediation Waste less than fifty (50) ppm as indicated in Section 1 and HM 1.1 of the Self Implementing On-Site Cleanup and Disposal Plan (SIDP).

G. The Contractor shall be responsible for the decontamination of all remaining structural concrete (if present) containing less than fifty (50) ppm but more than or equal to one (1) ppm to levels below one (1) ppm from all window openings as indicated in Section 1 and HM 1.1 of the Self Implementing On-Site Cleanup and Disposal Plan (SIDP) as part of the base bid. If it is determined through post-remediation verification sampling in accordance with Subpart O determines that the concrete cannot be cleaned to less than one (1) ppm, then the concrete will be encapsulated and verification sampling of the surface of the encapsulant will be performed in accordance with Subpart P. The clearance criteria for the wipe sampling will be less than or equal to one (1) microgram per one-hundred (100) square centimeters.

H. The Contractor shall be responsible for removing and disposing of all scheduled PCB-containing soil containing less than fifty (50) ppm but more than one (1) ppm of PCB in the North Courtyard as indicated in Section 1 and HM 1.1 of the Self Implementing On-Site Cleanup and Disposal Plan (SIDP).

I. Alternate Bid - If the cleanining of the concrete cannot achieve the clearance criteria, then the Contractor is responsible for encapsulating the concrete.

1.3 SUBMITTALS

A. The following documents shall be submitted to the Owner's Consultant:

1. Work Plan: A written work plan that describes the methods to be used for the removal and containment of the window frames, window sashes, door frames, caulk and associated debris, and the contractor's plan to protect workers and to prevent PCB contamination migration from the work areas. The work plan shall include floor plans and/or site plans indicating the proposed work areas, phasing and containment and security barriers for all PCB removal work as outlined in this Specification. Training Documentation: Documentation of OSHA 40-Hour HAZWOPER Training for all employees and subcontractors to be used for the remediation work and 8-Hour HAZWOPER Supervisor Training for the designated on-site Health and Safety Officer for the remediation work.

2. PCB Disposal Plan: A written plan that details the Contractor's plan for loading, temporary storage, transportation, and disposal of PCB-containing wastes generated during the project. The Disposal Plan shall identify:

   a. Waste packaging, labeling, placarding, and manifesting procedures,
   b. The name, address and 24-hour contact number for the proposed treatment or disposal facility or facilities to which waste generated during the project will be transported.
   c. The name, address, contact person(s), and state-specific permit numbers for proposed waste transporters, and EPA identification number for firms that will transport hazardous waste.
   d. The license plate numbers of vehicles to be used in transporting of the waste from the site to the disposal facility.
   e. The route(s) by which the waste will be transported to the designated disposal facility, and states or territories through which the waste will pass if the waste is to be disposed of outside of the State of Connecticut.

3. Material Safety Data Sheets: Material Safety Data Sheets (OSHA Form 174 or equivalent) and manufacturer's information shall be provided for all chemicals and materials to be used during the project.

B. The following documents shall be submitted to the Owner's Consultant within twenty one (21) calendar days following removal of waste from the site:

1. Waste Profile Sheets
2. Pre-Disposal Analysis Test Results (If required by disposal facility)
3. Manifests signed by the disposal facility
4. Tipping Receipts provided by the disposal facility
5. Certification of Final Treatment Disposal signed by the responsible disposal facility official.
6. Photo-documentation of the abatement project to include photographs representing:

   a. All affected materials pre and post abatement
   b. All encapsulated and caulked surfaces pre and post abatement
   c. Work area containments

1.4 APPLICABLE STANDARDS AND REGULATIONS

A. The publications listed below form a part of this specification to the extent referenced. The publications are referred to in the text by basic designation only. Where a conflict or overlap among regulations and/or these specifications exist, the most stringent requirements shall apply. The Owner's Consultant will determine which requirements are most stringent.

1. AMERICAN NATIONAL STANDARDS INSTITUTE (ANSI)

   a. ANSI,Z89,1 Personnel Protective Equipment-Protective Headwear for Industrial Workers-Requirements (Latest Revision)ANSI.Z87

2. CODE OF FEDERAL REGULATIONS (CFR)

a.	29 CFR Subpart D	Walking-Working Surface
b.	29 CFR 1910.120	Hazardous Waste Operations and Emergency Response
c.	29 CFR 1910.134	Respiratory Protection Standard
d.	29 CFR 1910.1200	Hazard Communication
e.	29C FR 1926.20	General Health and Safety Provisions
f.	29CFR 1926.57	Ventilation
g.	29 CFR 1926.59	Hazard Communication Program
h.	29 CFR 1926.62	Lead Exposure in Construction
i.	29 CFR 1926.65	Hazardous Waste Operations and Emergency Response
j.	29 CFR 1926.95	Criteria for Personal Protective Equipment
k.	29 CFR 1926, Subpart H	Materials Handling, Storage, Use and Disposal
l.	29 CFR 1926, Subpart L	Scaffolding
m.	29 CFR 1926, Subpart M	Fall Protection
n.	29 CFR 1926, Subpart X	Ladders
o.	29 CFR 1926, Subpart Z	Toxic and Hazardous Substance

p.	40 CFR 50.6	National Primary and Secondary Ambient Air Quality Standards for Particulate Matter
q.	40 CFR 260	Hazardous Waste Management System: General
r.	40 CFR 261	Identification and Listing of Hazardous Waste
s.	40 CFR 262	Standards Applicable to Generators of Hazardous Waste
t.	40 CFR 263	Standards Applicable to Transporters of Hazardous Waste
u.	40 CFR 264	Standards for Owners and Operators of Hazardous Waste Treatment, Storage, and Disposal Facilities
v.	40 CFR 265	Interim Status Standards for Owners and Operators of Hazardous Waste Treatment, Storage, and Disposal Facilities
w.	40 CFR 268	Land Disposal Restrictions
x.	40 CFR 700	Toxic Substances Control Act (TSCA)
y.	40 CFR 761	PCBs Manufacturing, Processing, Distribution in Commerce, and Use Prohibitions
z.	49 CFR 105	Hazardous Materials Program. Definitions and General Procedures
aa.	49 CFR 171	General Information, Regulations and Definitions
bb.	49 CFR 172	Hazardous Material Tables. Special Provisions, Hazardous Materials Communications, Emergency Response Information, and Training Requirements
cc.	49 CFR 173	Shippers-General Requirements for Shipments and Packagings
dd.	49 CFR 177	Carriage by Public Highway
ee.	49 CFR 178	Specifications for Packaging's

3. NATIONAL INSTITUTE FOR OCCUPATIONAL SAFETY AND HEALTH (NIOSH)Publication Number 87-10B Respiratory Decision Logic

   a. NIOSH/OSHA Booklet 3142 Lead in Construction
   b. Occupational Safety and Health Guidance Manual for Hazardous Waste Site Activities (NIOSH Publication 85-115)

4. U.S. DEPARTMENT OF LABOR, OCCUPATIONAL SAFETY AND HEALTH ADMINISTRATION (OSHA)

   a. PUB 3126 Working with Lead in the Construction Industry
   b. 29 CFR 1910, Subpart I, Appendix B-Non-Mandatory Compliance Guidelines for Hazard Assessment and Personal Protective Equipment Selection

5. REGULATIONS OF CONNECTICUT STATE AGENCIES (RCSA)

   a. Hazardous Waste 22a-449(c)-100 through 119
   b. Hazardous Waste Transporter Permits 22a-449(c)-11

c. Permit Fees for Hazardous Waste Materials Management 22a-454-1

6. UNITED STATES ENVIRONMENTAL PROTECTION AGENCY GUIDANCE

a. Polychlorinated Biphenyl (PCB) Site Revitalization Guidance Under the Toxic Substances Control Act

1.5 POSTING AND RECORD MAINTENANCE REQUIREMENTS

A. The following items shall be conspicuously displayed proximate to but outside of remediation work areas. The contractor shall assure that the posted regulations are not altered, defaced or covered by other materials.

B. Exit Routes

1. Emergency exit procedures and routes

C. Emergency Phone Numbers

1. A list Indicating the telephone numbers and locations of the local hospital(s); the local emergency squad; the local fire department; the local police department; the Poison Control Center; Chemical Transportation Emergency Center (CHEMTREC); the Connecticut State Department of Public Health's office; the contractor (on-site and after hours numbers); and the environmental consultant (on-site and after hours numbers).

D. Warning Signs

1. Warning signs shall be In English and the language of any workers on-site who do not speak English, and be of sufficient size to be clearly legible and display the following:

WARNING:
HAZARDOUS WASTE WORK AREA
PCB'S-POISON
NO SMOKING, EATING OR DRINKING
AUTHORIZED PERSONNEL ONLY
PROTECTIVE CLOTHING IS REQUIRED IN THIS AREA

E. Items Available On-Site

1. The contractor shall maintain the following items on-site and available for review by all employees and authorized visitors:

a. Project Health and Safely Plan (HASP)
b. Certificates of Training for all workers and the project Supervisor
c. Codes, Standards and Publications
1) Copies of applicable codes, standards, and publications
d. MSDS
1) Material Safety Data Sheets (MSDS) for all chemicals used during the project.
e. Compliance Programs

1) Copies of the contractor's written hazard communication, respiratory protection, and confined space entry programs.

1.6 MINIMUM REQUIREMENTS FOR WORKER HEALTH AND SAFETY

A. GENERAL

1. The contractor is responsible and liable for the health and safety of all on-site personnel and the off-site community affected by the project. All on-site workers or other persons entering the remediation/abatement work areas, decontamination areas or waste handling and staging areas shall be knowledgeable of and comply with the requirements of the site-specific Health and Safety Plan (HASP) at all times. The contractor's HASP shall comply with all applicable federal, state and local regulations protecting human health and the environment from the hazards posed by the work to be performed under this project.

2. The contractor shall not initiate on-site work in the contaminated areas until the HASP has been finalized, and approved by the Owner's Consultant.

3. Consistent disregard for the provisions of the HASP shall be deemed as sufficient cause for immediate stoppage of work and termination of the Contract or any Subcontracts without compromise or prejudice to the rights of the Owner or the Architect.

4. Any discrepancies between the contractor's HASP and these specifications or federal and state regulations shall be resolved in favor of the more stringent requirements that provide the highest degree of protection to the project personnel and the surrounding community and environment, as determined by the Owner's Consultant.

5. In addition to exposure concerns relating to the presence of PCBs, other health and safety considerations will apply to the work. The contractor shall be responsible for recognizing such hazards and shall be responsible for the health and safety of contractor employees at all times. It is the contractor's responsibility to comply with all applicable health and safety regulations.

B. HEALTH AND SAFETY PLAN

1. The contractor shall prepare and submit a site-specific Health and Safety Plan (HASP) to the Owner's Consultant a minimum of twenty one (21) business days prior to commencement of remediation work, The HASP shall govern all work conducted at the site during the remediation of caulk and related debris: waste handling, sampling, and management; and waste transportation.

2. At a minimum, the HASP shall address the requirements set forth in 29 CFR 1910.120, as further outlined below:

   a. Health and Safety Organization
   b. Site Description and Hazard Assessment
   c. Training (asbestos abatement and HAZWOPPER)
   d. Medical Surveillance
   e. Work Areas
   f. Personal Protective Equipment
   g. Personal Hygiene and Decontamination

h. Standard Operating Procedures and Engineering Controls
i. Emergency Equipment and First Aid Provisions
j. Equipment Decontamination
k. Exposure Monitoring
l. Telephone List
m. Emergency Response and Evacuation Procedures and Routes
n. Site Control
o. Permit-Required Confined Space Procedures(If Applicable)
p. Spill Containment Plan
q. Heat and Cold Stress
r. Record Keeping
s. Community Protection Plan

3. The HASP shall be reviewed by all persons prior to entry into the remediation/abatement, decontamination, or waste staging areas, whether a representative of the contractor, owner, architect/engineer, environmental consultant, subcontractors, waste transporter, or federal, state, or local regulatory agency. Such review shall be acknowledged and documented by the contractor's Health and Safety Officer by obtaining the name, signature and affiliation of all persons reviewing the HASP.

4. The HASP shall be maintained so as to be readily accessible and reviewable by all site personnel throughout the duration of the-remediation project and until all waste materials are removed from the site and disposed of at the appropriate disposal facility.

5. The Contractor's on-site Health and Safety Officer shall be responsible for ensuring that project personnel and site visitors are informed of and comply with the provisions of the HASP at all times during the project.

C. WORK AREAS

1. The contractor shall establish and clearly identify work areas in the field. Access by equipment, site personnel, and the public to the work areas shall be limited as follows:

a. Abatement Zone-The Abatement Zone(s) shall consist of all areas where remediation, waste handling and staging activities are ongoing and the immediately surrounding locale or other areas where contamination could occur. Each Abatement Zone shall be visibly delineated with orange construction fencing at a minimum, and restricted from access by all persons except those directly necessary to the completion of the respective remediation tasks. The Abatement Zones shall be relocated and delineated as necessary as work progresses from one portion of the project site to another, to limit access to each remediation area and to minimize risk of exposure to site workers and the general public. Access shall be controlled at the periphery of the Abatement Zones to regulate the flow of personnel and equipment into and out of each zone and to help verify that proper procedures for entering and exiting are followed. All persons within the Abatement Zones shall have all required training and wear the appropriate level of protection established in the HASP.

b. Decontamination Zone-The Decontamination Zone is the transition zone between the remediation area and the clean support zone of the project site, and is intended to reduce the potential for contaminants from being dispersed from the Abatement Zone to clean areas of the site. The Decontamination Zone shall consist of a buffer area surrounding each Abatement Zone through which the transfer of equipment, materials, personnel and containerized waste products will occur and in which decontamination of equipment, personnel, and clothing will occur, The Decontamination Zones shall be clearly delineated with orange construction fencing at a minimum and labeled with signage as provided in Part 1.6 of this Section. All emergency response and first aid equipment shall be readily maintained in these Zones. All protective equipment and clothing shall be removed or decontaminated in the Decontamination Zone prior to exiting to the Support Zone.

c. Support Zone-The Support Zone will consist of the area outside the Decontamination Zones and the remainder of the project site. Administrative and other support functions and any activities that by nature need not be conducted in the Abatement or Decontamination Zone related to the project shall occur in the Support Zone. Access to the Abatement and Decontamination Zones shall be controlled by the Health and Safety Officer and limited to those persons necessary to complete the remediation work and who have reviewed and signed the HASP.

D. PERSONNEL PROTECTIVE EQUIPMENT

1. The contractor shall be responsible to determine and provide the appropriate level of personal protective equipment in accordance with applicable regulations and standards necessary to protect the contractor's employees and the general public from all hazards present.

2. The contractor shall provide all employees with the appropriate safety equipment and protective clothing to ensure an appropriate level of protection for each task, taking into consideration the chemical, physical, ergonomic and biological hazards posed by the site and work activities.

3. The contractor shall establish in the HASP criteria for the selection and use of personal protective equipment (PPE).

4. The PPE to be utilized for the project shall be selected based upon the potential hazards associated with the project site and the work to be performed. Appropriate protective clothing shall be worn at all times within the Abatement Zone.

5. The contractor shall provide the appropriate level of respiratory protection to all field personnel engaged in activities where respiratory hazards exist or there is a potential for such hazard to exit.

6. The contractor shall provide, as necessary, protective coveralls, disposable gloves and other protective clothing for all personnel that will be actively involved in remediation activities or waste handling activities or otherwise present in the Abatement Zones. Coveralls shall be of Tyvek or equivalent material, Should the potential for exposure to liquids exist, splash-resistant disposable suits shall be provided and utilized.

7. Protective coveralls, and other protective clothing shall be donned and removed within the Decontamination Zone and shall be disposed of at the end of each day. Ripped coveralls shall be immediately replaced after appropriate decontamination has been completed to the satisfaction of the Health and Safety Officer. Protective clothing shall not be worn outside of the Decontamination Zone.

8. Hard Hats, protective eyewear, rubber boots, and/or other non-skid footwear shall be provided by the contractor as required for workers and authorized visitors, Safety shoes and hard hats shall be in conformance with ANSI Z89.1 (1969) and ANSI 241.1 (1967), respectively.

9. All contaminated protective clothing, respirator cartridges, and disposable protective items shall be placed into proper containers to be provided by the contractor for transport and proper disposal in accordance with 40 CFR 262.

E. EMERGENCY EQUIPMENT AND FIRST AID REQUIREMENTS

1. The contractor shall provide and maintain at the site, at a minimum, the following Emergency and First Aid Equipment:

   a. Fire Extinguishers: A minimum of one (1) fire extinguisher shall be supplied and maintained at the site by the contractor throughout the duration of the project. Each extinguisher shall be a minimum of a 20-pound Class ABC dry fire extinguisher with Underwriters Laboratory approval per 29 CFR 1910.157.
   b. First Aid Kit: A minimum of one (1) first aid kit meeting the requirements of 29 CFR 1910.151 shall be supplied and maintained at the site by the contractor throughout the duration of the project.
   c. Communications: A telephone communications (either cellular or land line) shall be provided by the contractor for use by site personnel at all times during the project.

2. The Health and Safety Officer shall be notified immediately in the event of personal injury, potential exposure to contaminants, or other emergency. The Health and Safety Officer shall then immediately notify the Owner's Consultant of same.

3. If a member of the work crew demonstrates symptoms of heat or cold stress, injury, chemical exposure or other similar issue, another team member present within the delineated abatement zone (i.e., suitably equipped with appropriate PPE provisions) should remove the affected person from the delineated work site and signal/communicate to the Health and Safety Officer of the incident. Precautions should be taken to avoid exposure of other individuals to contaminated media.

4. An evaluation of the person's condition shall be made by the Health and Safety Officer, to determine the appropriate course of action to administer first aid or other emergency response provision. The Health and Safety Officer shall assess the seriousness of the injury, give first aid treatment if appropriate, and arrange for appropriate emergency response from outside emergency services, it warranted.

5. If soiled clothing cannot be removed, the injured person will be wrapped in a blanket while transported from the site.

6. The Health and Safety Officer shall monitor the affected person to determine whether there are symptoms resulting from the exposure or injury. If there is a visible manifestation of exposure such as skin irritation, the affected party shall be referred to a medical facility for treatment and evaluation as to whether the manifestation may be indicative of a delayed or acute exposure, a secondary response to exposure such as skin infection or occupational dermatitis. All incidents of injuries and/or obvious chemical exposure shall be evaluated by the Health and Safety Officer and the Owner's Consultant to determine whether modifications to work practices and/or protective provisions are warranted.

F. STANDARD SAFETY AND HEALTH PROCEDURES AND ENGINEERING CONTROLS

1. The following provisions shall be employed to promote overall safety, personnel hygiene and personnel decontamination:

   a. Each contractor or subcontractor shall ensure that all safety equipment and protective clothing to be utilized by its personnel is maintained in a clean and readily accessible manner at the site.
   b. All prescription eyeglasses in use on this project shall be safety glasses conforming to ANSI Standard Z87.1. No contact lenses shall be allowed on the site.
   c. Prior to exiting the delineated Decontamination Zone(s), all personnel shall remove protective clothing, and place disposable items in appropriate disposal containers to be dedicated to that purpose. Following removal of PPE, personnel shall thoroughly wash and rinse their face, hands, arms and other exposed areas with soap and tap water wash and subsequent tap water rinse. A fresh supply of tap water shall be provided at the site on each work day by the Contractor for this purpose.
   d. All PPE used on site shall be decontaminated or disposed of at the end of each work day. Discarded PPE shall be placed in sealed CTDOT-approved 55-gallon barrels for off-site disposal.
   e. Respirators, if necessary due to an upgrade to Level C PPE, shall be dedicated to each employee, and not interchanged between workers without cleaning and sanitizing.
   f. Eating, drinking, chewing gum or tobacco, smoking, and any other practice that increases the likelihood of hand to mouth contact shall be prohibited within the delineated remediation and decontamination work zones. Prior to performing these activities, each employee shall thoroughly cleanse their face, hands, arms and other exposed areas,
   g. All personnel shall thoroughly cleanse their face, hands, arms and other exposed areas prior to using toilet facilities.
   h. No alcohol, tobacco, illicit drugs or firearms will be allowed on the site at any time.
   i. All personnel that are on non-prescription (i.e., over-the-counter) or prescription medication of any kind shall notify the Health and Safety Officer prior to conducting work at the site. The Health and Safety Officer will make a determination as to whether such individuals will be allowed to work on the site, and, if so, in what capacity. The Health and Safety Officer may require signed documentation from the Individual's personal physician stating what limitations may be posed by the medication or condition that may apply to that individual's work activities.

j. Contact with potentially contaminated surfaces should be avoided, if possible. Field personnel should minimize walking through standing water/puddles, mud or other wet or discolored surfaces; kneeling on ground; and placing equipment, materials or food on ground or other potentially contaminated surface.

k. The use of the "Buddy System" shall be employed at all times while conducting work at the site. Each employee shall frequently monitor other workers for signs of heat stress or chemical exposure or fatigue; periodically examine others PPE for signs of wear or damage; routinely communicate with others; and notify the Site Safety Officer in the case of an emergency.

PART 2 - PRODUCTS

2.1 MATERIALS AND EQUIPMENT

A. The encapsulant shall be Sikagard 62® (equivalent) to include two applications of contrasting colors and compatible UV protection such as Sikagard 670W acrylic anti-carbonation coating or equivalent, cleaning, caulking, and preparation products as required.

B. All materials shall be delivered in the original packages, containers, or bundles bearing the name of the manufacturer and the brand name.

C. House Keeping of Work Site

1. The Contractor shall keep all surfaces as free as practical from accumulations of caulk, brick debris, mortar, and other waste materials during the remediation work.
2. All loose caulk, brick, mortar, and other debris shall be thoroughly collected and securely containerized in the final waste receptacles at the conclusion of each work day.
3. All disposable personal protective equipment shall be placed in the designated waste receptacles at the conclusion of each work day or at any time that such items are removed or changed.

D. Damaged or deteriorating materials shall not be used and shall be removed from the premises. Material that becomes contaminated with asbestos shall be decontaminated or disposed of as asbestos waste.

E. Polyethylene sheet in a roll size to minimize the frequency of joints shall be delivered to job site with factory label indicating four (4) or six (6) mil.

F. Tape or adhesive spray will be capable of sealing joints in adjacent polyethylene sheets and for attachment of polyethylene sheets to finished or unfinished surfaces of dissimilar materials and capable of adhering under both dry and wet conditions, including use of amended water.

G. All proper labeling and placards for waste receptacles shall be maintained on site in a sufficient quantity to support the project.

H. Orange construction fence and sufficient fence posts/stakes shall be maintained on site in a sufficient quantity to support the project.

I. The encapsulant shall be Sikagard® 62. Manufacturer: Sika Corporation, 201 Polito Avenue, Lyndhurst, NJ 07071, Phone: 800.933.7452, www.sikagardconstruction.com.

2.2 Tools and Equipment

A. Provide suitable tools for PCB removal. Maintain a sufficient quantity of hand, pneumatic, electric tools to facilitate removal of PCB caulk, window frames and sashes, door frames and louvers.

B. The Contractor shall have air monitoring equipment of type and quantity to monitor operations and conduct personnel exposure surveillance per OSHA requirements.

C. The Contractor shall have available sufficient inventory on site for materials necessary for the job including protective clothing, respirators, filter cartridges, polyethylene sheeting of proper size and thickness, tape, and air filters.

D. The Contractor shall provide temporary electrical power sources such as generators (when required).

E. Vacuum units, of suitable size and capacities for project, shall have HEPA filter(s) capable of trapping and retaining at least 99.97 percent of all mono-dispersed particles of 0.3 micrometers in diameter or larger.

F. Negative air equipment of suitable size and capacities for project, shall have HEPA filter(s) capable of trapping and retaining at least 99.97 percent of all mono-dispersed particles of 0.3 micrometers in diameter or larger.

PART 3 - EXECUTION

3.1 ABATEMENT ZONE WORK AREA PREPARATION – INTERIOR AND EXTERIOR

A. The section of the building under construction will be secured by a chain link fence that surrounds the various structures while they are under construction and is locked to prevent unauthorized access. The Remediation Contractor will set up hard physical barriers and polyethylene barriers along with appropriate signage to separate occupied areas from construction areas within the building to prevent air exchange and unauthorized entry into the work areas.

B. The Remediation Contractor shall establish the Abatement Zone, Decontamination Zone and Support Zone in accordance with this Specification.

C. Within each Abatement Zone, shut down and/or isolate heating, cooling, and ventilation air systems or zones to prevent contamination and dispersal of PCB to other areas of the structure. Lock and tag out circuits associated with heating and cooling units. During the work, vents within the work area shall be sealed with duct tape and polyethylene sheeting. Seal off all openings, including but not limited to corridors, doorways, skylights, ducts, grills, diffuser, and any other penetration of the work areas, with polyethylene sheeting minimum of six (6) mils thick sealed with duct tape. Doorways and corridors which will not be used for passage during the work shall be cordoned off with polyethylene barriers to separate the Abatement Zone from the Decontamination and Support Zones.

D. Prior to commencement of source and substrate materials remediation activities at each work area, a containment system shall be constructed by the contractor to capture and contain all materials removed during the remediation. The containment shall consist of two (2) layers of polyethylene sheeting having a minimum thickness of 6-mil on either side of the exterior wall (exterior walls are the perimeter walls into which the windows, vent louvers, and doors are installed) from the ceiling to the floor. The floor surfaces shall also be covered with two (2) layers of 6-mil polyethylene sheeting. Extend the polyethylene flooring a minimum of twelve (12) inches up the walls. Ensure that the wall sheeting overlaps the floor sheeting from the top. The containment shall also constitute a ceiling constructed of two (2) layers of 6-mil polyethylene sheeting. The exterior part of the containment shall be sturdy enough to withstand inclement weather conditions. Utilize wood framing as necessary to support the containment.

E. Remove all moveable objects from the work area and store in a secure location. Cover and seal all non-moveable objects with a single layer of six mil polyethylene sheeting.

F. Create pressure differential between work areas and occupied areas by the use of acceptable negative air pressure equipment. The Remediation Contractor shall ensure required negative air pressure is obtained throughout the containment and the total volume of air within the work area is changed every fifteen (15) minutes.

G. Post all approaches to each work area with PCB Warning signs. Warning signs shall be of size and type that are easily readable and are visible from all approaches to the work areas.

H. The Remediation Contractor shall establish a decontamination enclosure system, which is attached contiguous to each work area (Abatement Zone). The decontamination enclosure system shall consist of a series of three chambers consisting of an equipment area, shower area and clean area. The decontamination enclosure system shall be equipped with warm running water, soap and drying towels. All access to and from each work area shall be through the decontamination system. All personnel and tools shall be decontaminated within the decontamination enclosure.

I. Each work area shall contain an access log in order to maintain a list of personnel accessing the work area. Each person entering and exiting the work area shall sign the access log.

J. For soil remediation, cover all vents, operable windows and penetrations on the exterior of the building that fall within the Abatement Zone. Establish orange construction fence to delineate the Abatement Zone from the Decontamination Zone and post with applicable warning signs. Establish one (1) point of access into the Abatement Zone where the work area access log will be maintained.

K. Establish a decontamination enclosure system within the exterior Decontamination Zone for soil removal operations.

3.2 DECONTAMINATION ENCLOSURE SYSTEMS

A. The Contractor shall establish a personnel and equipment decontamination enclosure system associated with each work area. Access between the contaminated and uncontaminated areas shall be through this decontamination

enclosure only. The decontamination system shall be constructed of two layers of six-mil polyethylene sheeting. Pre-fabricated "pop-up" decontamination chambers will not be permitted on this project.

B. Equipment to be utilized in connection with the caulk remediation, waste collection or that will or may come in direct contact with the site contaminants shall be decontaminated prior to leaving the site to prevent migration of the contaminated residues from the project site.

C. All non-disposable equipment and tools employed in the course of the project will be cleaned and left inside of the work area at the conclusion of each work day through the following sequence:

1. Initial tap water rinse, to remove gross debris
2. Tap water and Alconox wash
3. Second tap water rinse
4. Second tap water and Alconox wash
5. Final tap water rinse

The Contractor's Site Specific Health and Safety Plan shall address the final decontamination of tools and equipment prior to removal from the work area containment.

D. The wash water and decontamination liquids shall be captured and containerized in 55-gallon barrels for off-site disposal.

E. Decontamination of all non-disposable equipment and tools shall be performed in accordance woth 40 CFR 761.79 (c) (2), Subpart S, and shall be specified in the Contractor's Health and Saftey Plan.

3.3 REMEDIATION OF WINDOW SYSTEMS, DOOR SYSTEMS AND LOUVERS

A. The Remediation Contractor shall establish the Abatement Zone and Decontamination Zone in accordance with this Specification prior to the remediation of window systems, door systems and louvers.

B. Prior to removing window frames, the Remediation Contractor shall remove operable windows from window openings and wrap and seal with two (2) layers of six mil polyethylene sheeting for disposal as PCB Bulk Product Waste and Regulated Asbestos Waste. Where fixed windows are present, remove with window frame.

C. Prior to removing door frames, the Remediation Contractor shall remove doors from hinges and recycle as scrap metal. Clean doors with Alconox followed by a tap water rinse prior to removal from Abatement Zone.

D. The Remediation Contractor shall mist caulk lines with water to control dust prior to removal. Utilize hand tools to manually remove caulk from interior and exterior of window and door frames and metal louvers. All caulk concealed by the window and door frames and metal louvers shall be removed. Immediately containerize caulk for disposal as PCB Bulk Product Waste (and Regulated Asbestos Waste where applicable).

E. The remediation Contractor shall remove fasteners from window and door frames and metal louvers and louver frames to facilitate removal of the frames and louvers. Where necessary, cut window frames into manageable sections. Remove fixed window sashes as necessary to facilitate removal of window frames. Wrap and seal all window and door frames, window sashes and louvers for disposal as PCB Bulk Product Waste and Regulated Asbestos Waste. Properly label each waste package.

F. The Remediation Contractor shall avoid damaging substrates scheduled to remain during window frame, door frame and louver removal. Any substrate scheduled to remain and becomes damaged by the Remediation Contractor shall be repaired to equal or better quality at no additional cost to the Building Owner.

G. The Remediation Contractor shall remove all fasteners from window and door jambs, window sills and louver vents and dispose of as PCB Bulk Product Waste.

3.4 CLEANING AND REMOVAL OF PCB CONTAMINATED SUBSTRATES

A. Following the removal of bulk caulk material, window frames, door frames and louver vents, the Remediation Contractor shall clean visible residual caulk from all pre-cast structural concrete, brick, CMU, mortar and concrete slab. The initial cleaning shall be performed utilizing HEPA vacuuming equipment followed by wet scraping and brushing with a hard bristle brush until visible caulk residue is removed.

B. Brick and mortar scheduled for removal may be removed only after visible caulk residue is removed. Once visible caulk residue is removed from brick and mortar, remove one (1) full course of brick and mortar in each direction from the former caulk line and package for disposal as PCB Remediation Waste (The Remediation Contractor may forgo cleaning the brick and mortar prior to removal but must dispose of the brick and mortar as PCB Bulk Product Waste and Regulated Asbestos Waste). Where a half course of brick is installed at the caulk line, remove half course of brick and half of next full course of brick and package for disposal as PCB Remediation Waste. Certain locations require additional brick removal for architectural purposes. Refer to HM 1.1 for areas of additional brick and mortar removal beyond first course.

C. The Remediation Contractor shall utilize a wet masonry saw to make a clean, neat, straight cut line during remediation work. Brick and mortar shall be completely removed back to next course of brick. CMU will be impacted during the removal of seven (7) windows in the offices along the D side of the North Courtyard. CMU. The entire first course of CMU and mortar shall be removed.

D. The pre-cast concrete will be cleaned the entire width of each structural column, both interior and exterior on the face that contacted the caulk. The concrete soffits will be cleaned a minimum of six (6) inches from the caulk line, both interior and exterior. Columns and soffits will be scarified a minimum of three (3) inches from the caulk line, inside and outside, to remove residual caulking compound and to render the PCB concentration less than or equal to one (1) ppm.

E. The Remediation Contractor shall decontaminate pre-cast structural concrete to a level below one (1) ppm PCB. The Remediation Contractor shall achieve this through cleaning and light scarification utilizing a hand held grinder or scarifier with HEPA attached dust collection device.

F. Following the removal of visible caulk residue from the pre-cast structural concrete, the Remediation Contactor shall aggressively clean and lightly scarify the surface of the caulk line and three inches in each direction of the former caulk line at all masonry window jambs, window headers, door jambs, door header and soffit.

G. Perform cleaning of the pre-cast structural concrete in the following sequence following the removal of visible caulk and residues:

1. Tap water and Alconox wash
2. Tap water rinse
3. Solvent wash
4. Tap water and Alconox wash
5. Tap water rinse
6. Light scarification
7. Tap water and Alconox wash
8. Final tap water rinse
9. HEPA Vacuum

H. Collection of verification samples of remediated pre-cast concrete will be performed in accordance with 40 CFR Part 761 Subpart O shall be performed by Eagle Environmental, Inc. Collection of verification samples on encapsulated surfaces will be conducted in accordance with 40 CFR Subpart P if applicable. If the concrete cannot be cleaned to less than or equal to one (1) ppm PCB as determined by the sampling specified above, then the concrete shall be encapsulated in accordance with Section 3.5 below.

3.5 ALTERNATE BID - ENCAPSULATION OF PCB CONTAMINATED SUBSTRATES

A. Following the cleaning of concrete as specified in Section 3.4 above, the specified concrete shall be prepared and encapsulated.

B. Concrete scheduled for encapsulation may be prepared for encapsulation only after visible caulk residue is removed and cleaning as specified in Section 3.4 above.

C. The pre-cast concrete shall be encapsulated the entire width of each structural column, both interior and exterior. The concrete soffits shall be encapsulted a minimum of six (6) inches from the caulk line, both interior and exterior. The Remediation Contractor shall apply a minimum of two (2) coats of Sikagard 62® (or equivalent) in contrasting colors to all surfaces within the specified parameters in strict accordance with the manufacturer's specifications. NOTE: exterior applications of Sikagard 62® may require additional UV protection. Prepare the surface accordingly.

3.6 PCB CONTAMINATED SOIL REMEDIATION

A. The Remediation Contractor shall establish the Abatement Zone and Decontamination Zone in accordance with this Specification prior to the remediation of PCB contaminated soil.

B. The Remediation Contractor shall remove PCB contaminated soil. Soil shall be lightly misted with water to control emissions during removal.

C. The Remediation Contractor shall remove soil down to a depth of four (4) inches from the surface.

D. The Remediation Contractor shall begin soil removal at the closest point to the building working outward and away from the building. The Remediation Contractor shall avoid tracking back over remediated soil areas.

E. The Remediation Contractor shall immediately containerize soil for disposal as PCB Remediation waste. Properly label containers prior to removal from the Abatement Zone.

F. Soil disposal containers shall be thoroughly decontaminated prior to transport through the school to the waste storage location. Soil removed from the courtyard must be transported through the school building as there are no other areas of egress from the courtyard to the waste storage location. A clean dolly shall be used to transport the soil waste through the building.

G. Soil sampling will be performed in and around the Abatement Zone following the completion of soil remediation to evaluate post remediation PCB in soil concentrations.

3.7 ON-SITE WASTE MANAGEMENT

A. SOLID HAZARDOUS WASTES

1. All solid waste material containment system components, used personnel protective equipment, and other solid wastes generated during the work, shall be placed directly in appropriate waste receptacles immediately upon removal from its in-situ position. Suitable waste receptacles may consist of roll-off containers or CTDOT-approved 55-gallon barrels.

2. If roll-off containers are to be utilized for containerization of the remediation wastes, the following shall apply:

   a. All roll off containers or other similar vessels utilized shall be leak tight and lined with 6-mil polyethylene sheeting or equivalent impermeable lining, and equipped with a secured and impermeable cover.
   b. The impermeable cover shall remain securely in place at all times when material is not being actively placed in the vessels. The contractor shall be responsible for ensuring that the cover remains securely intact until the container is removed from the site.

3. If 55-Gallon barrel are to be utilized for waste containerization, the barrels shall consists of suitable DOT-approved 55-gallon barrels that are watertight and free of corrosion, perforations, punctures, or other damage. All barrels shall have ring lock lids and shall be sealed at the conclusion of each work day.The waste containers shall remain staged at the site with a secure impermeable cover in place until the materials are transported from the site to be delivered to the designated disposal facility.

4. A waste roll off and barrel staging area shall be designated prior to initiation of the remediation work, and approved by the Owner's Consultant.

5. The waste stream classifications are summarized as follows:

Source Materials	PCB Concentration (ppm)	Handle and Dispose of as:
Tan window glazing	2,600 to 4,000	PCB Bulk Product Waste
Black silicone window caulk	140 to 1,900	PCB Bulk Product Waste
Soft black window glazing	54 to 270	PCB Bulk Product Waste
Grey window caulk	300 to 470	PCB Bulk Product Waste
Tan window frame caulk	4 to 350	PCB Bulk Product Waste
White interior door caulk	2	PCB Remediation Waste less than 50 ppm
Tan/black louver caulk	140 to 4,000 (assumed)	PCB Bulk Product Waste
Used cleaning and containment materials used in source ≥ remediation	Greater than 50 (assumed)	PCB Remediation Waste greater than 50 ppm

Substrate Materials	PCB Concentration (ppm)	Handle and Dispose of as:
Window sashes contaminated with an window glazing	2,600 to 4,000	PCB Remediation Waste greater than 50 ppm
Window sashes contaminated with soft black window glazing	54 to 270	PCB Remediation Waste greater than 50 ppm
Window frames contaminated with Grey window caulk	300 to 470	PCB Remediation Waste greater than 50 ppm
Window frames contaminated with black silicone window caulk	140 to 1,900	PCB Remediation Waste greater than 50 ppm
Window frames contaminated with tan window frame caulk	4 to 350	PCB Remediation Waste greater than 50 ppm
Louvers contaminated with tan/black louver caulk	140 to 4,000 (assumed)	PCB Remediation Waste greater than 50 ppm
Door frames contaminated with white interior door caulk	2	PCB Remediation Waste less than 50 ppm
1st course brick/mortar adjacent to black silicone window caulk	ND to 7.8	PCB Remediation Waste less than 50 ppm
1st course brick/mortar adjacent to grey window caulk	ND to 7.8	PCB Remediation Waste less than 50 ppm
1st course CMU/mortar adjacent to grey window caulk	ND to 7.8	PCB Remediation Waste less than 50 ppm
1st course CMU/mortar adjacent to black silicone window caulk	ND to 7.8	PCB Remediation Waste less than 50 ppm
1st course brick/mortar adjacent to tan window frame caulk	ND to 7.8	PCB Remediation Waste less than 50 ppm

Substrate Materials	PCB Concentration (ppm)	Handle and Dispose of as:
1st course CMU/mortar adjacent to tan window frame caulk	ND to 7.8	PCB Remediation Waste less than 50 ppm
1st course brick/mortar adjacent to white interior door caulk	ND to 7.8	PCB Remediation Waste less than 50 ppm
Used cleaning and containment materials used in door caulk, substrate and soil remediation	Less than 50 (assumed)	PCB Remediation Waste less than 50 ppm
Soil in North Courtyard	1.0 to 1.6	PCB Remediation Waste less than 50 ppm

B. DECONTAMINATION FLUIDS AND LIQUID WASTE MATERIALS

1. Under no circumstances shall decontamination fluids or liquid wastes be discharged to the ground surface or subsurface at the site.

2. Liquid materials, including equipment or personal decontamination fluids or similar liquids generated during work at the site shall be placed directly into appropriately sized and sealed vessels immediately upon generation.

3. Acceptable vessels for the storage of liquid wastes may include DOT approved 55-gallon barrels, steel or polyethylene tanks, fractioning tanks or tank trucks. All proposed vessels shall be compatible with the intended liquid contents.

4. Container staging areas shall be designated prior to initiation of the removal work and approved by the Owner's Consultant.

5. All storage vessels to be used in the containerization and transportation of liquid waste materials shall be free of corrosion, perforations, punctures or other condition that may impair its ability to securely contain liquid.

6. Temporary staging of liquid waste vessels at the site shall be in a manner that will prevent freezing of contained liquids. Should the potential exist for liquid containers to freeze during exterior storage at the site, arrangements shall be made with the Owner's Consultant to identify and utilize an appropriate alternate storage location acceptable to the Owner's Consultant.

7. All liquid storage vessels utilized and staged at the site shall be stored in an area on the property that will not interfere with facility operations or normal flow of vehicle or pedestrian traffic, and in a manner that will minimize the potential for tipping, vandalism or damage by vehicular traffic.

8. All characterization of waste, testing, analytical fees for disposal purposes shall be borne by the Remediation Contractor.

C. LABELING OF WASTE CONTAINERS

1. All waste containers must be labeled with the name of the waste contained; the date in which the first material was placed in the vessel; and the last date at which addition of waste occurred.

2. All waste containers containing caulk or caulk debris, containment system components, used personnel protective equipment, personal and equipment wash water and decontamination fluids, or other wastes generated during the remediation work shall be labeled as follows:

   HAZARDOUS WASTE-Federal law prohibits improper disposal. If found, contact the nearest police or public safety authority or the U.S. Environmental Protection Agency.

   Generator's Name: _____

   _____

   _____

   _____

   Manifest Document No.:

3. Such marking must be durable, in English and printed on or affixed to the surface of the package or on a label, tag or sign; displayed on a background of sharply contrasting color; un-obscured by labels or attachments and located away from any other marking (such as advertising) that could substantially reduce its effectiveness.

4. In addition to the above requirements item 1.-3., containers and storage areas will be labeled in accordance with 40 CFR 761.40 and 761.45.

3.8 WASTE TRANSPORTATION AND DISPOSAL

A. All waste packaging, labeling and transportation activities shall be performed in accordance with applicable State of Connecticut and US Department of Transportation Regulations at 49 CFR Parts 171, 172, 173, 177, and 178, and any and all other applicable federal, state and local laws and regulations.

B. All hazardous wastes shall be shipped using state-specific standard manifest documents. The Contractor shall supply and complete the manifest documents in accordance with all applicable state and federal regulations. All manifest documents shall be signed by a representative of the Owner and appropriate copes shall be provided to the Owner's representative prior to removing the waste from the site.

C. The Contractor or their designated waste disposal subcontractor providing waste transportation services shall possess a valid Waste Hauler's Permit issued by the State of Connecticut Department of Environmental Protection (CTDEP). In addition, if the waste is to be transported and disposed of out of Connecticut State, applicable permits for those states or territories through which the waste will be transported and for where it will be disposed will be required. It is the responsibility of the Contractor to identify the appropriate disposal facility and associated travel route(s) and to identify the pertinent permits that will be required and to provide copies of the applicable permits to the Owner's Consultant prior to removing the waste from the site.

D. The Remediation Contractor shall be responsible for applying for, obtaining and payment of all permits and temporary hazardous waste generator identification numbers to support the project.

E. Refer to Section 02080 Asbestos Removal for additional requirements.

3.9 CERTIFICATION OF REMEDIATION WORK

A. The Contractor shall certify in writing to the Owner's Consultant that all remediation work and waste disposal has been completed in accordance with this specification and all applicable federal and state regulations.

B. The Contractor shall certify in writing to the Owner's Consultant that each piece of equipment used in the Abatement zones or which has come in or potential come Into contact with contaminated material has been decontaminated prior to removal from the site.

3.10 POST REMEDIATION VERIFICATION

A. Upon completion of work in each area, a visual inspection of all remediated surfaces for visible evidence of dust and debris shall be performed. Surfaces shall also be inspected for visible PCB source materials that may not have been removed. The visual inspection shall provide in a preliminary way, verification that remediation work has been completed in accordance with this SIDP. Visual inspection shall ensure no visible dust or debris is present on adjacent surfaces where caulking and window and door systems and louvered vents were removed. In addition to the remediated surfaces, the surfaces of protective coverings and isolation barriers shall be inspected to ensure they are cleaned of dust and debris. No sampling shall be performed until the visual inspection is complete and the visual clearance criteria satisfied. Sampling shall also not occur until all designated work to remove PCB is completed.

3.11 CLEARANCE WIPE SAMPLES

A. In the event that the alternate bid is exercised and the encapsulation of concrete is performed, then clearance wipe samples will be collected from the surfaces of the newly encapsulated surfaces in accordance with the requirements of 40 CFR 761 Subpart P. The Clearance Criteria of 1.0ug/100cm^2 will be the standard for successful clearance of these non-porous surfaces.

B. Phoenix Environmental Laboratories, Inc. of Manchester, CT will analyze the wipe samples. The analysis method shall include extraction using EPA Method 3500B/3540C of SW-846 (Soxhlet Extraction) and analysis for PCB using EPA Method 8082 of SW-846.

3.12 CLEARANCE AIR SAMPLES

A. Upon completion of the removal, Eagle will collect limited air samples from inside of the work area containments in accordance with EPA Method TO-10A. Air volumes shall be sufficient to achieve a laboratory reporting limit of less than 50 ng/m^3. At a minimum, PCB analysis shall include PCB homologues.

B. Phoenix Analytical Laboratories, Inc. in Manchester, Connecticut will analyze the samples in accordance with EPA Analytical Method 680. The clearance criteria shall be < 300 ng/m^3.

3.13 CLEARANCE BULK SAMPLES

A. Upon completion of the cleaning and scarification of concrete, Eagle will collect samples of the remaining concrete columns and soffits within the areas specified for cleaning and scarification. The samples will be collected as outlined in US EPA Standard Operating Procedure for Sampling Porous Surfaces For Polychlorinated Biphenyls, Revision 4 and in accordance with the requirements of 40 CFR Subpart O. The clearance criteria for porous substrates will be less than or equal to one (1) ppm PCB.

B. Upon completion of the soil removal, Eagle will collect samples of the remaining soil in the remediation area. The samples will be collected in accordance with the requirements of 40 CFR Subpart O. The clearance criteria for the soil will be less than or equal to one (1) ppm PCB.

C. Phoenix Environmental Laboratories, Inc. of Manchester, CT will analyze the wipe samples. The analysis method shall include extraction using EPA Method 3500B/3540C of SW-846 (Soxhlet Extraction) and analysis for PCB using EPA Method 8082 of SW-846.

3.14 LONG TERM MONITORING AND MAINTENANCE PLAN

A. If the Alternate Bid is excercised and concrete surfaces are encapsulated, then a Long Term Monitoring and Maintenance Plan will be implimented to periodicall assess the encapsulated surfaces. The plan shall include periodic inspection, periodic air sampleing, and periodic wipe sampling.

END OF SECTION 02110

APPENDIX E

CONTRACTOR'S HEALTH AND SAFETY PLAN
(TO BE SUBMITTED LATER UPON SELECTION OF CONTRACTOR)