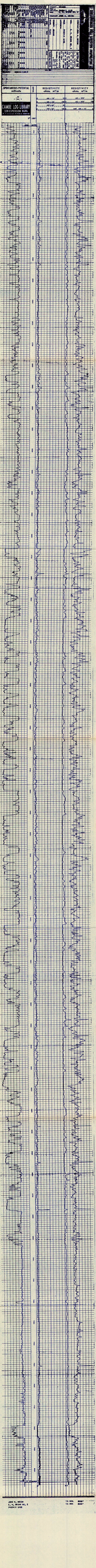J. Mecom,
E. W. Berner No. 2
Artificial Presentation 57