The Ohio Oil Co.,
Texas State 36027 No. 2
Artificial Penetration 37

SCHLUMBERGER WELL SURVEYING CORPORATION
HOUSTON, TEXAS

Electrical Log

COMPANY THE OHIO OIL CO.
WELL TEXAS STATE #36027 WELL #2
FIELD PHOENIX LAKE
LOCATION
COUNTY ORANGE
STATE TEXAS

Location of Well *

Elevation: D.F. 21.16' K.B. 22.16' or G.L. 7.49'

FILING No. SG-79

Well #2
COMPANY The Ohio Oil Co.

First Reading	6
Last Reading	FIVE
Feet Measured	2128-52
Csg. Schlum.	5312
Csg. Driller	5312
Depth Reached	8528
Bottom Driller	8528
Depth Datum	8528
Mud Not.	See Remarks
Density	Gauss/Tanner/Oil Emull
Viscosity	10 #
Resist.	60
Res. BHT	86°F
pH	8
Wtr. Loss	CC 30 min.
Max. Temp. °F	15
Bit Size	8 3/8"
Spgr. — AM	1.3
AM	64"
AO	18'8"
Opr. Eq. Time	14 hrs.
Truck No.	52-301
Recorded By	Short
Witnessed By	Mr. Veitz

FOLD HERE

REMARKS * Unavailable

Permanent Depth Datum: 14.67' from top of 13 3/8" Casing Head Housing to KB or Zero which is 22.16' above Sea Level. Casing head housing is 7.49' above sea Level.

SPONTANEOUS-POTENTIAL millivolts	DEPTHS	RESISTIVITY -ohms. m²/m	RESISTIVITY -ohms. m²/m
- |20| +		0 AM 16" 10	1 AO 18'8" 10
		0 AM' 64" 10	0 AMP AM 16" 2

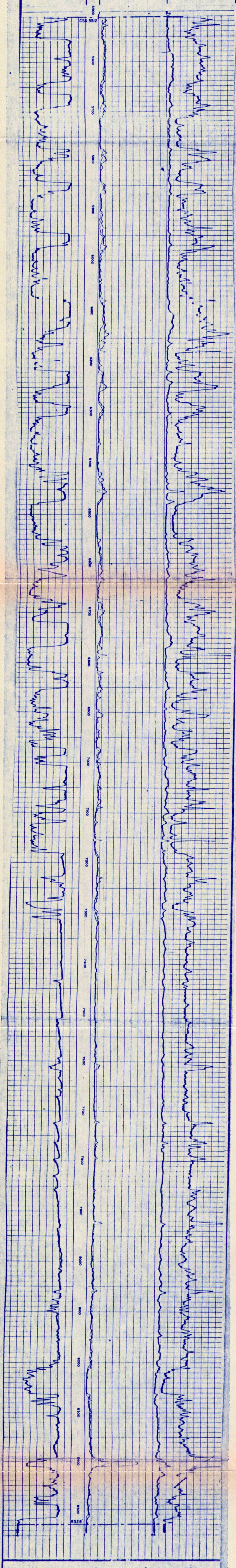

THE OHIO OIL COMPANY
TEXAS STATE #36027 WELL #2
PHOENIX LAKE

T.D. LOG 8528'
T.D. DRLR 8526'