REMEDIAL ACTION CLOSURE REPORT

Former Lindberg/MPH Facility
304 Hart Street
Watertown, WI

EPA ID #WIT560011942

Prepared for

SPX CORPORATION
Charlotte, North Carolina

Prepared by

TRC
Windsor, Connecticut

January 2016

DRAFT

500 Bic Drive
Suite 103
Milford, CT 06461

203.876.1453 PHONE
203.876.1486 FAX

www.trcsolutions.com

US EPA
Region 5
TSCA/PCB Coordinator
77 West Jackson Boulevard
Chicago, IL 60604-3590
Attn: N. Nemani, L-8J

10 February 2016

Re: SPX Corporation former Lindberg/MPH facility
Watertown, WI 53094
EPA ID#: WIT560011942
DRAFT Remedial Action Closure Report

Dear Mr. Nemani:

Transmitted herewith is a DRAFT copy of the captioned report. The report details the actions taken for SPX Corporation (SPX) to complete the Self-Implementing PCB Remediation and Clean-up for the above site. The report contains dialogue as to the remediation and demolition, the handling of regulated and unregulated wastes including PCB contaminated flooring concrete, and, it details the transportation and disposition of the PCB waste and all other wastes. Appended to the report are the complete manifests, shipping papers, weigh tickets, and Certificates-of-Destruction, etc. for the project.

Please note that the report is still DRAFT, marked as such, and will be supplemented in the near future with additional information concerning an ongoing investigation. Investigations of off-site properties adjacent to the facility have been conducted. SPX is evaluating the results and expects to take additional actions to satisfy WIDNR requirements after discussions with the property owner and WIDNR.

If you should have any questions regarding this DRAFT report, please contact me.

Very truly yours,

J. David McNichol
Sr. Consultant

Cc: J. Ackerman, WIDNR w/enc.
W. Galacki, SPX w/enc.

REMEDIAL ACTION CLOSURE REPORT

Former Lindberg/MPH Facility
304 Hart Street
Watertown, WI

EPA ID #WIT560011942

Prepared for

SPX CORPORATION
Charlotte, North Carolina

Prepared by

TRC
Windsor, Connecticut

January 2016

DRAFT

REMEDIAL ACTION CLOSURE REPORT

Former Lindberg/MPH Facility
304 Hart Street
Watertown, WI

EPA ID #WIT560011942

Prepared for
SPX Corporation
Charlotte, North Carolina

Prepared by
TRC
Windsor, Connecticut

TRC Project No. 218588.0000.0000 00002
January 2016

TRC
21 Griffin Road North
Windsor, Connecticut 06095
Telephone 860-298-9692
Facsimile 860-298-6399

DRAFT

TABLE OF CONTENTS

SECTION PAGE

1.0 INTRODUCTION 1

2.0 SUMMARY OF REMEDIAL ACTIONS 2

3.0 DESCRIPTION OF REMEDIAL ACTIONS TAKEN 3
- 3.1 PCB-Contaminated Flooring Removal 3
- 3.2 PCB-Containing Fluorescent Light Ballasts 3
- 3.3 RCRA Hazardous Waste Disposal 3
- 3.4 Universal Waste Management 4
- 3.5 Asbestos-Containing Materials Management and Disposal 4
- 3.6 Construction and Demolition Waste and Associated Demolition Trash 4
- 3.7 Other Waste Management and Disposal 5

4.0 EFFECTIVENESS OF THE REMEDIAL ACTION 6

5.0 SITE RESTORATION 8

TABLES

1 Summary of Waste Disposal for Remediation and Demolition Project

FIGURES

1 PCB Results – 0 – 1 Inch & Delineation of Floor Areas for PCB Disposal
2 Planned PCB Verification Sampling Points
3 PCB Sample Verification Results

APPENDIX
A Self-Implementing PCB Clean-up Plan (including Delta Consultants Plan)
B PCB-Contaminated Flooring Disposal Documentation
C PCB-Containing Fluorescent Light Ballasts & Hazardous Wastes Disposal Documentation
D Water from Sumps Disposal Documentation
E Asbestos-Containing Building Materials (ACM) Disposal Documentation
F ACM-Surveys Related Information
G ACM-Additional Analysis Related Information
H ACM-Certification Documents
I WI ACM/Demolition Notification
J Construction and Demolition Waste and Associated Trash Disposal Documentation
K Laboratory Report-Verification Samples (to be included in Final Report)

TABLE OF CONTENTS

SECTION PAGE

1.0 INTRODUCTION 1

2.0 SUMMARY OF REMEDIAL ACTIONS 2

3.0 DESCRIPTION OF REMEDIAL ACTIONS TAKEN 3
- 3.1 PCB-Contaminated Flooring Removal 3
- 3.2 PCB-Containing Fluorescent Light Ballasts 3
- 3.3 RCRA Hazardous Waste Disposal 3
- 3.4 Universal Waste Management 4
- 3.5 Asbestos-Containing Materials Management and Disposal 4
- 3.6 Construction and Demolition Waste and Associated Demolition Trash 4
- 3.7 Other Waste Management and Disposal 5

4.0 EFFECTIVENESS OF THE REMEDIAL ACTION 6

5.0 SITE RESTORATION 8

TABLES

1 Summary of Waste Disposal for Remediation and Demolition Project

FIGURES

1 PCB Results – 0 – 1 Inch & Delineation of Floor Areas for PCB Disposal
2 Planned PCB Verification Sampling Points
3 PCB Sample Verification Results

APPENDIX
A Self-Implementing PCB Clean-up Plan (including Delta Consultants Plan)
B PCB-Contaminated Flooring Disposal Documentation
C PCB-Containing Fluorescent Light Ballasts & Hazardous Wastes Disposal Documentation
D Water from Sumps Disposal Documentation
E Asbestos-Containing Building Materials (ACM) Disposal Documentation
F ACM-Surveys Related Information
G ACM-Additional Analysis Related Information
H ACM-Certification Documents
I WI ACM/Demolition Notification
J Construction and Demolition Waste and Associated Trash Disposal Documentation
K Laboratory Report-Verification Samples (to be included in Final Report)

1.0 INTRODUCTION

This report documents the remediation and demolition activities, including the results of the Self-Implementing Onsite Clean-up and Disposal of PCB Remediation Waste plan, executed by SPX Corporation (SPX) for the former Lindberg(h)/MPH facility located at 304 Hart Street in Watertown, Wisconsin. The facility carries USEPA ID # WIT560011942.

By letter dated 2 February 2015, the US Environmental Protection Agency (USEPA), Region 5, offered its approval of TRC's cleanup plan titled "Self-Implementing On-Site Cleanup and Disposal of PCB Remediation Waste" (hereafter referred to as the PCB Cleanup Plan), dated November 2014, Revised 19 December 2014. The work carried out in conformance with the approved Cleanup Plan is described herein. This report discusses and documents the remedial work activities and the specific PCB waste handling and disposal methods, as well as other waste management methods, associated with the site remediation and demolition activities.

By way of background, the facility had been thoroughly investigated for PCBs by Delta Consultants several times over two years (2009, 2010). See Appendix A for Delta Report "Risk-Based Remediation Plan for PCB Contaminated Concrete", December 6, 2010. USEPA had issued a prior cleanup approval (28 March 2011) based on Delta's work. A remedial approach of cleaning and encapsulation (with minor excavation and disposal) was contemplated at that time. In the intervening time, the facility experienced a rapid physical deterioration, resulting in little to no leasing interest and SPX revisiting its approach to the ultimate disposition of the idle facility. After discussions with the City of Watertown, SPX decided to fully remediate the PCBs and demolish the facility to position the property for redevelopment. Thus, the project that is described herein ensued.

Investigations of off-site properties adjacent to the facility have been conducted. SPX is evaluating the results and expects to take additional actions necessary to satisfy WIDNR requirements after discussions with the property owner and the WIDNR.

2.0 SUMMARY OF REMEDIAL ACTIONS

Based on the investigations and characterization work conducted by Delta Consultants in 2009 and 2010, five manufacturing floor areas of the former SPX facility were selected for PCB remedial action, which included the complete removal (to its full depth) and disposal of the floor material off site. The five areas are shown on Figure 1. Areas #1 through #3 were floor slab areas resting on grade. Areas #4 and #5 were floor areas suspended above facility basement areas. Each of the five areas slated for removal was delineated based upon perimeter boring samples previously collected by Delta over a 0- to 1-inch sample interval that exhibited PCB values less than 50 milligrams per kilogram (mg/kg). For example, as shown in Figure 1, the perimeter boring samples collected over a depth of 0 to 1 inch at Area #2 exhibited PCB concentrations of 10.8, 13.94, 18.30, 14.48, and 1.31 mg/kg PCBs, with the remaining edge of the area defined by the adjacent wall. This floor slab area that was removed and disposed exhibited PCB measurements as high as 115.39, 57.21 mg/kg. This approach was easily implemented, as the Delta boring locations were all neatly grouted with white grout and could be identified in the field without difficulty. This approach was considered conservative and protective in the removal of the concrete that exhibited PCBs greater than 50 mg/kg. The flooring that was removed from these five areas was transported and disposed at an permitted RCRA Subtitle C landfill facility, Heritage Environmental Services in Roachdale, Indiana.

Other work actions that could be considered remedial actions, although unrelated to the PCB Cleanup Plan, were also implemented in association with the demolition. These included:

- Removal and disposal of PCB-containing fluorescent light ballasts;
- Removal and disposal of RCRA hazardous wastes;
- Removal and disposal of universal wastes, including light bulbs/lamps (metal halides) and intact mercury-containing devices;
- Removal and disposal of asbestos-containing materials (ACM), both friable and non-friable;
- Removal and disposal of construction and demolition (C & D) wastes; and
- Removal and disposal of other wastes (e.g., solid waste, freeze protection fluid from sprinklers, water from leaks, waste lube oils, recyclable electronics, latex paints, Icynene polymer (spray foam insulation), and recyclable fire extinguishers).

DRAFT

3.0 DESCRIPTION OF REMEDIAL ACTIONS TAKEN

Each of the remedial actions is described in more detail below.

3.1 PCB-Contaminated Flooring Removal

The major remedial action taken was the removal, transport and disposal of the PCB-contaminated concrete flooring containing greater than 50 mg/kg PCBs in accordance with the PCB Cleanup Plan. The five factory concrete flooring areas shown on Figure 1 were defined based on previous sample locations and results (as described in Section 2), marked with red-painted striping, saw cut, broken and removed with an excavator. Piles of the excavated concrete were staged inside the still-standing buildings by placing the material on clean polyethylene plastic. The material was then manifested, transported and disposed at the Heritage Environmental Services landfill in Roachdale, Indiana, a permitted Subtitle C facility. A total of 17 truckloads carried 307.57 tons of PCB concrete flooring to the facility for proper disposal. Disposal documentation, including manifests, weigh tickets and Certificates of Disposal, can be found in Appendix B.

3.2 PCB-Containing Fluorescent Light Ballasts

PCB-containing fluorescent light ballasts were removed and taken off-site for disposal. PCB-containing fluorescent light ballasts were transported to Waste Management's facility in Union Grove, Wisconsin. Disposal documentation can be found in Appendix C.

3.3 RCRA Hazardous Waste Disposal

The removal and disposal of RCRA hazardous wastes was also performed in order to prepare the facility for demolition. Materials identified at the facility that were classified as hazardous wastes for disposal purposes included waste flammable materials (characteristically ignitable, D001), such as mineral spirts, isopropanol and solvent-based paints, and waste corrosive liquids (characteristically corrosive, D002), including hydrochloric acid, ammonia solution, caustic alkali, sodium meta-silicate and potassium hydroxide. Intact mercury-containing devices (such as mercury switch ampules from thermostats) were also manifested as hazardous waste (D009) for disposal purposes.

A total of 570 pounds of waste flammable liquids, 510 pounds of waste corrosive liquids and 1200 pounds of lab-packed wastes were properly manifested and transported to permitted

DRAFT

hazardous waste storage/treatment/disposal facilities (TSDFs). Disposal documentation can be found in Appendix C.

3.4 Universal Waste Management

Wastes classified as universal wastes under state and federal regulations and guidelines were removed from the facility and properly disposed. These included bulbs and lamps (fluorescent bulbs and metal halide lamps, both mercury- and sodium-vapor types) and intact mercury-containing devices discussed in Section 3.3. The State of Wisconsin also allows antifreeze to be managed as a universal waste if it is destined for recycling. The potential recycling of the freeze-protection fluid removed from the fire sprinkler system was evaluated; however, the fluid contained the wrong type of glycol and was too old and degraded for recovery. Therefore, the freeze-protection fluid was removed and treated off-site, as described in more detail in Section 3.7.

The universal waste, which included 200 pounds of bulbs and lamps and 1,215 pounds of mercury-containing devices, was shipped to Waste Management-Mercury Waste in Union Grove, Wisconsin.

3.5 Asbestos-Containing Materials Management and Disposal

ACM, friable and non-friable, was abated through removal and proper off-site disposal through Badger Asbestos Abatement of Milwaukee, Wisconsin. All ACM was manifested and disposed at the Pheasant Run Recycling and Disposal Facility operated by Waste Management and located in Bristol, Wisconsin. A total of 319 bags of friable ACM, 240 bags of non-friable ACM, and 70 cubic yards of non-friable ACM were transferred from the site for disposal. See Appendix D for detailed shipping and disposal information and Appendices E through H for additional ACM-related information.

3.6 Construction and Demolition Waste and Associated Demolition Trash

A significant amount of C & D waste was generated and disposed as a result of the remediation and demolition project, including 18.27 tons of trash (cardboard, pallets, carpets, etc.) and nearly 900 tons (899.33) of C & D wastes, including concrete flooring (e. g. flooring not sent off as PCB-impacted concrete flooring), wood, roofing materials, etc. Steel was recovered and

DRAFT

recycled locally. All trash and C & D waste was sent to Waste Management's Deer Track Park Landfill located in Watertown, Wisconsin. Additional information is presented in Appendix J.

3.7 Other Waste Management and Disposal

Other miscellaneous wastes were also removed from the closed facility in order to complete the demolition properly. The fire sprinkler system was drained of its contents, which consisted of a mixture of water and glycol (used to guard against freezing yet continuing to provide active fire protection during winters without building heat). Some 14,400 lbs. of the mixture was removed off site and transported for disposal. Rain water from roof leaks and potable water from city water piping leaks had accumulated in several building sumps. A total of 3,139 gallons of such water was chemically characterized and removed. Both aqueous wastes were removed and handled by North Shore Environmental Construction of Germantown, Wisconsin. Both were disposed at Advanced Disposal Services Glacier Ridge Landfill in Horicon, Wisconsin. See Appendix J for disposal documentation.

Other wastes managed during the project include the following:

- Lubricating oils were drained and removed from remaining equipment gear boxes and drives and sent for recycling (approximately 450 pounds);
- A total of 1,200 pounds of electronic equipment, including CPUs, CRTs, printers and mercury-free instruments, were sent for recycling;
- Latex paint (150 pounds) was sent off site for disposal;
- Unused Icynene polymer, used for building insulation, was properly removed and sent off site for disposal; and
- A total of 65 fire extinguishers were recycled through Cintas.

DRAFT

4.0 EFFECTIVENESS OF THE REMEDIAL ACTION

SPX has completed the Self-Implementing PCB Cleanup Plan for the former Lindberg/MPH facility, and the site is now suitable for redevelopment. The main remedial objective was to remove facility flooring that was contaminated with PCBs at levels ≥ 50 mg/kg. That objective was successfully achieved. The five PCB-impacted manufacturing floor areas conservatively identified on Figure 1 were removed, transported and safely and securely disposed at the Heritage Environmental Services facility in Roachdale, Indiana. In addition, the majority of the remaining facility flooring (with PCB content < 50 mg/kg) was removed, transported and disposed at the Waste Management Deer Track Park Landfill in Watertown, Wisconsin, along with other C & D wastes.

To confirm the effectiveness of this remedial action, verification samples were collected from the soil immediately beneath the slab areas that exhibited PCB concentrations ≥ 50 mg/kg. Sub-slab verification sample locations are shown on Figure 2. Additional verification samples were also randomly collected beneath other portions of the facility, as indicated on Figure 2. PCB concentrations measured in these verification samples are indicated on Figure 3. As shown there, all verification sample results are less than the USEPA PCB cleanup standard for residential use of 1.0 mg/kg and less than the Wisconsin Department of Natural Resources (WIDNR) commercial/industrial cleanup PCB standard of 0.74 mg/kg. Note that soil verification sampling was not possible beneath Areas 4 & 5 (shown in Figure 1), as basements were present beneath the slabs. These PCB-impacted floor areas were completely removed during the remediation.

Since the floor areas exhibiting PCBs at concentrations ≥ 50 mg/kg were removed (to their full depth), with the removal areas conservatively delineated (i.e., defined by floor core samples that exhibited <50 mg/kg PCBs), and given that soils encountered immediately beneath the slabs were sampled and verified to contain less than 1 mg/kg PCBs (for that matter less than 0.74 mg/kg PCBs meeting WIDNR standards), the PCB remediation is considered complete. In addition to the PCB-impacted flooring removal, all PCB-containing fluorescent light ballasts were also removed and properly disposed as part of the demolition process. Other wastes generated as part of the facility remediation and demolition, including RCRA-regulated wastes, were also properly managed off site.

Under WIDNR purview, the property will be mapped and listed in the Remediation and Redevelopment (RR) Program under the WIDNR Bureau for Remediation and Redevelopment

DRAFT

Tracking System (BRRTS) and RR Sites listing programs. This will effectively limit the future property use to commercial/industrial (non-residential).

A summary of all the wastes removed, transported and disposed can be found in Table 1 and details found throughout the Appendices, as referenced in Section 3.

DRAFT

5.0 SITE RESTORATION

The former Lindberg/MPH site was restored and secured after the completion of remediation and demolition activities. After all wastes were shipped off site, and after all buildings and foundations were removed, the voids (holes) from the two small remaining basement areas were filled with brick and crushed concrete block from the building walls. In general, the use of wall material was preferred over the use of non-PCB-impacted concrete slab material for basement backfill because the concrete block walls were more easily crushed and the brick was already small, while the non-PCB-impacted concrete flooring would have to have been sized and was therefore typically shipped off site as C & D waste. On-site soils and former building areas were then rough graded. Subsequently, after receipt of approvals from WIDNR regarding storm water and the City of Watertown covering grading and drainage, fine stone was placed over the former building footprint areas. The entire site was then final graded, sediment capture traps installed, and a permanent security fence installed.

SPX plans to work cooperatively with the City of Watertown to seek future site redevelopment.

DRAFT

TABLE #1

Summary of Waste Disposal for Remediation and Demolition Project

SPX former Lindberg/MPH Facility

304 Hart St., Watertown, WI 53094 USEPA ID# 560011942

PCB Concrete Waste- 17 truckloads, 307.57 tons, all transported and disposed at Heritage Environmental Services, Roachdale, IN (Subtitle C facility).

Waste PCB Ballasts-275 lbs. - Ballasts to Waste Management (WM), Union Grove, WI and 77 lbs. Ballasts to Badger Disposal of WI.

RCRA Hazardous Wastes-Waste Flammable Liquids (D001), 570 lbs. and Waste Corrosive Liquids (D002), 510 lbs. and Lab Packs, 1200 lbs. all transported to Badger Disposal of WI Inc., Milwaukee, WI.

Universal Wastes- Light bulbs/Lamps, 200 lbs., and Intact Mercury containing Devices, 1215 lbs., all to WM, Union Grove, WI.

Asbestos Waste-Friable, 319 bags, Non-Friable, 240 bags and 70 cu. Yds. All to WM Pheasant Run, Bristol, WI.

C & D Waste-all 899.33 tons to WM Deer Track Park Landfill, Watertown, WI.

Other wastes

Trash-18.27 tons from office and plant areas

Freeze Protection Fluid (water and anti-freeze) from sprinkler piping, 14400 lbs.

Water from building sumps collected from roof leaks and water piping leaks, 3139 gals.

Waste oil from equipment gear boxes and drives, 450 lbs.

Recycle electronics (CPUs and CRTs), 1200 lbs.

Latex paints, 150 lbs.

Iceneye polymer, 400 lbs.

Fire extinguishers (recycled to Cintas), 65 ea.

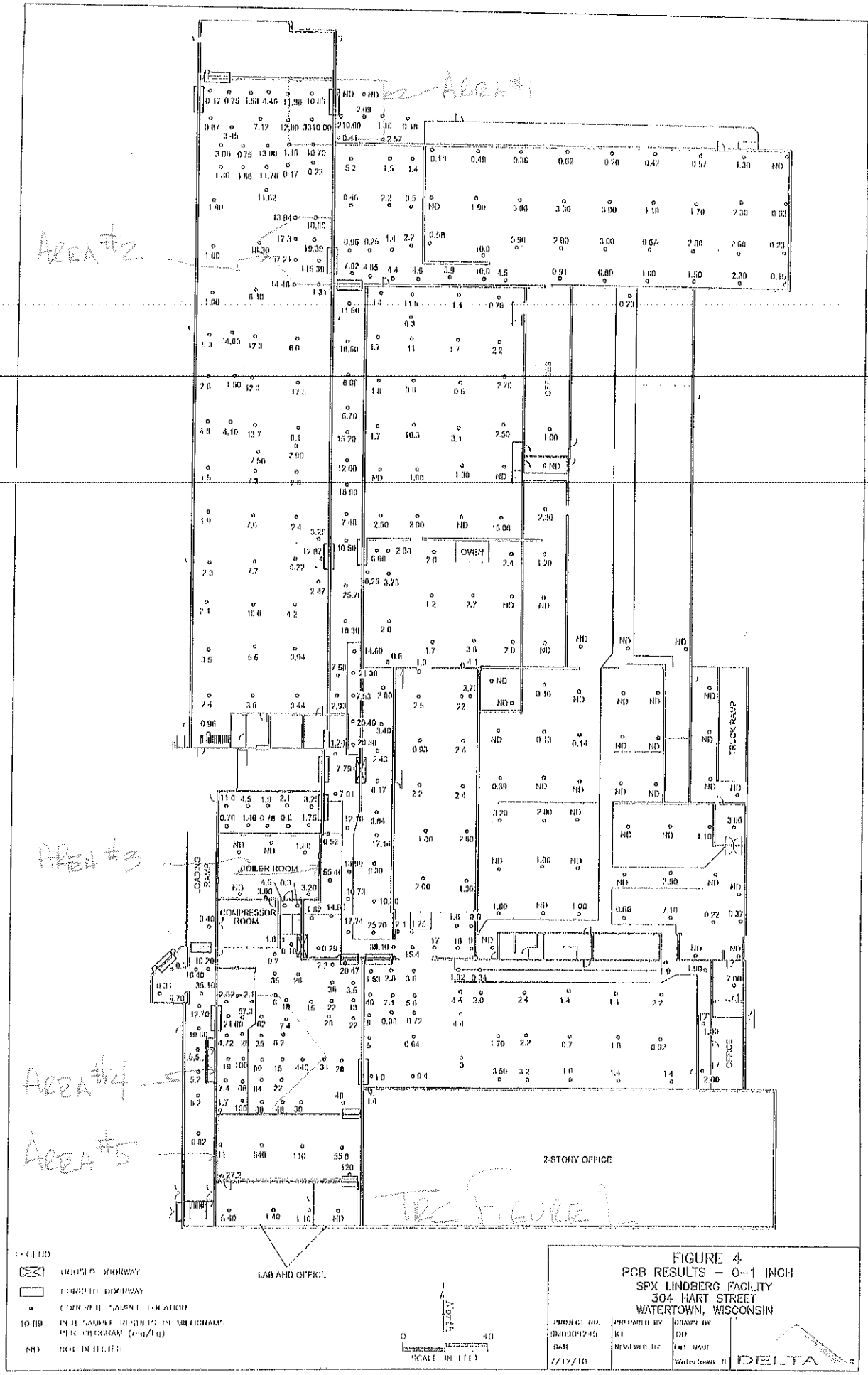
AREA #1
AREA #2
AREA #3
AREA #4
AREA #5
OFFICES
OVEN
TRUCK RAMP
BOILER ROOM
COMPRESSOR ROOM
LOADING RAMP
OFFICE
2-STORY OFFICE
LAB AND OFFICE
TRC FIGURE 1
LEGEND
CLOSED DOORWAY
CONCRETE DOORWAY
CONCRETE SAMPLE LOCATION
10.89 PCB SAMPLE RESULTS IN MILLIGRAMS PER KILOGRAM (mg/kg)
ND NOT DETECTED
North
0
40
SCALE IN FEET
FIGURE 4
PCB RESULTS – 0–1 INCH
SPX LINDBERG FACILITY
304 HART STREET
WATERTOWN, WISCONSIN
PROJECT NO.
DATE
7/12/10
PREPARED BY
KT
REVIEWED BY
DRAWN BY
DD
FILE NAME
Watertown
DELTA

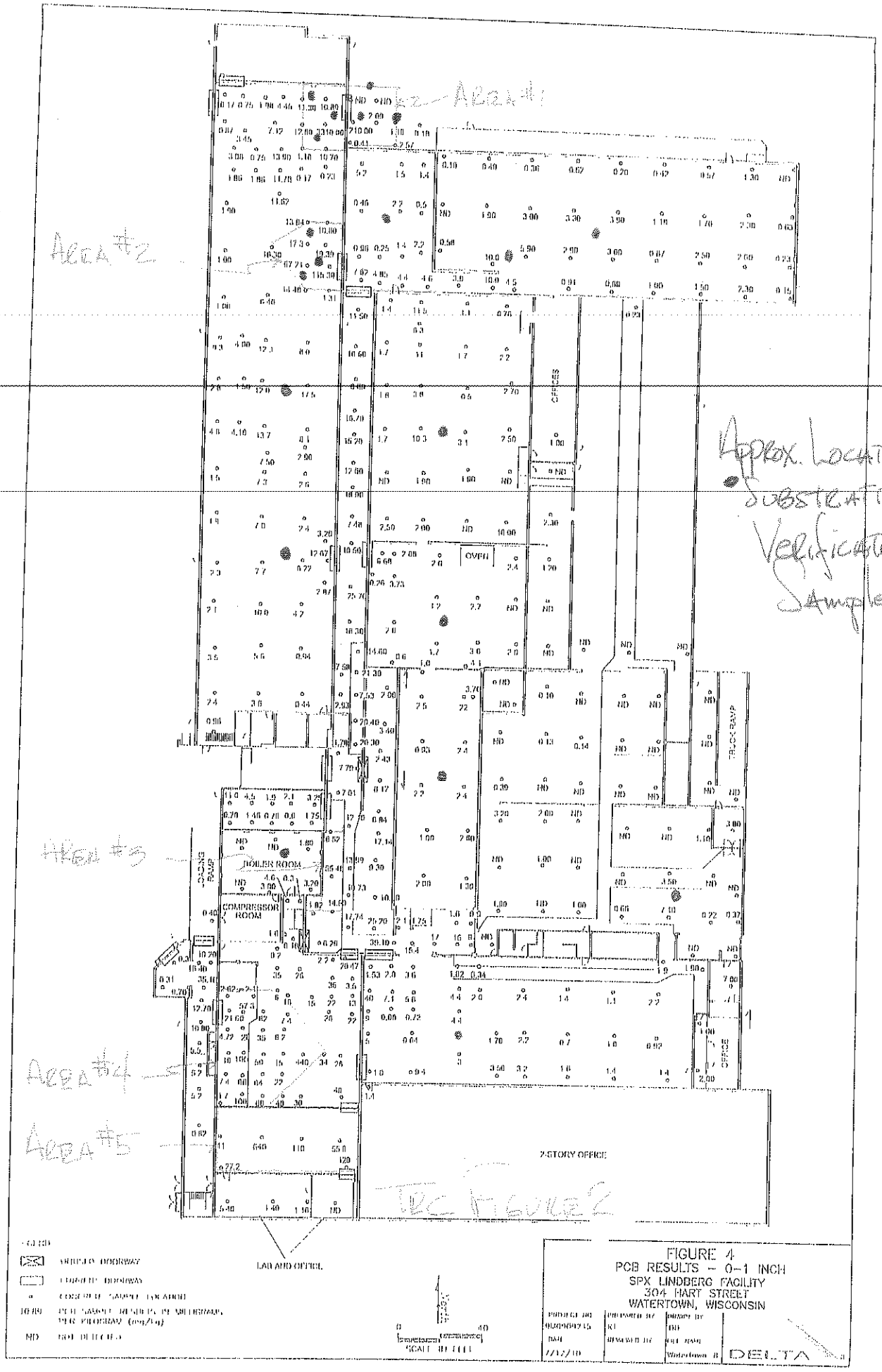

FIGURE 4
PCB RESULTS – 0–1 INCH
SPX LINDBERG FACILITY
304 HART STREET
WATERTOWN, WISCONSIN

DELTA

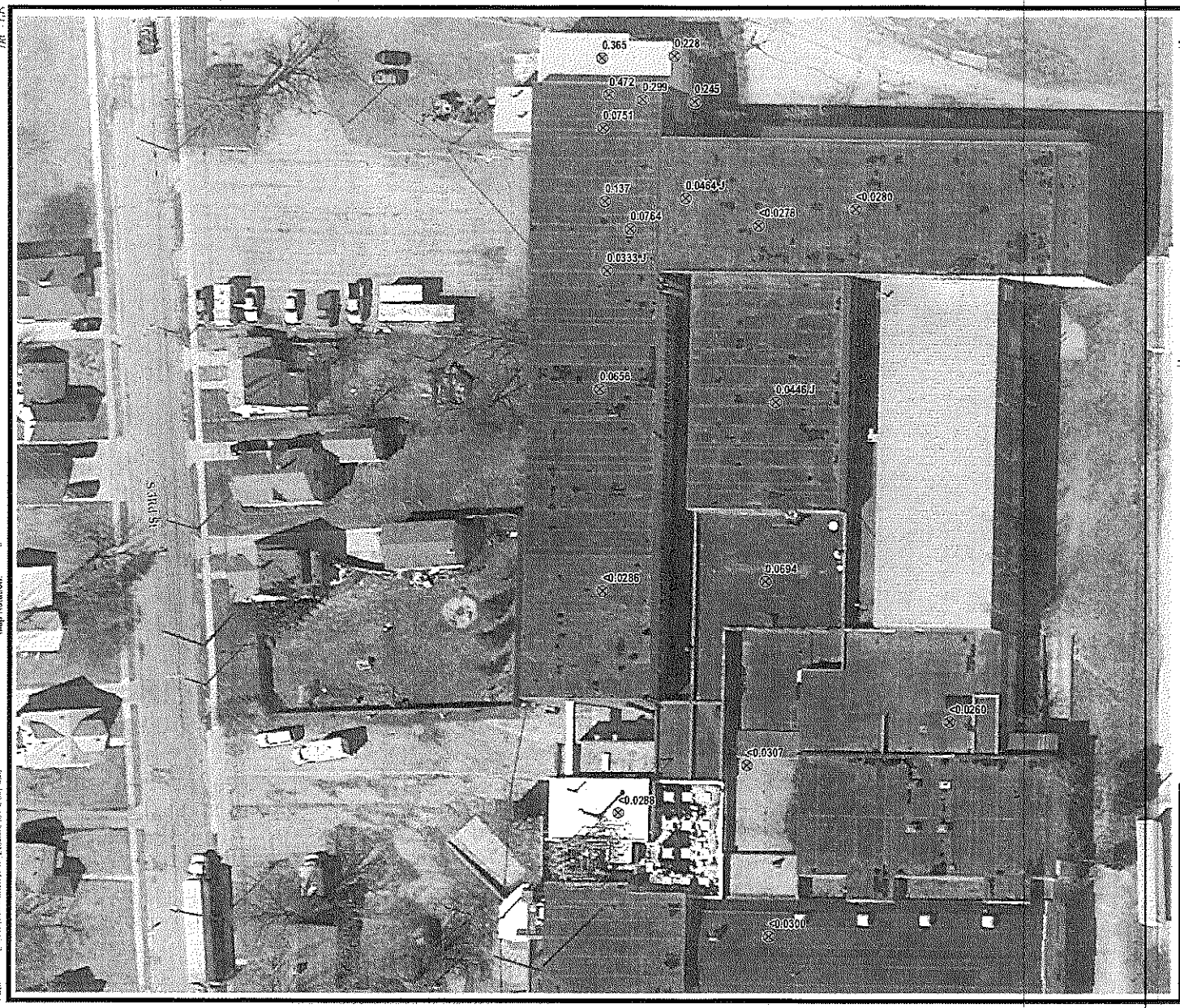

LEGEND

0.718 — PCB SOIL VERIFICATION LOCATIONS AND PCB CONCENTRATION (mg/kg)

NOTES

1. BASE MAP IMAGERY FROM GOOGLE EARTH PRO. 2014.
2. ALL FEATURE LOCATIONS ARE APPROXIMATE.
   J = CONCENTRATIONS ARE APPROXIMATE

N

0 50 100 Feet

1" = 50'
1:600

DRAFT

PROJECT:	SPX - LINDBERGH/MPH 304 HART STREET WATERTOWN, WISCONSIN		
SHEET TITLE:	PCB SOIL BUILDING VERIFICATION LOCATIONS		
DRAWN BY: SUEMNICHT R	SCALE: 1:600	PROJ. NO. 216558	
CHECKED BY:		FILE NO. 216558-002.mxd	
APPROVED BY:	DATE PRINTED:	FIGURE 3	
DATE: FEBRUARY 2015			

TRC

708 Heartland Trail, Suite 3000
Madison, WI 53717
Phone: 608.826.3600
www.trcsolutions.com

Coordinate System: NAD 1983 StatePlane Wisconsin South FIPS 4803 Feet (Feet US)
Map Rotation: 0

Saved By: RSUEMNICHT on 2/10/2016, 09:05:54 AM
Path: E:\SPX\Watertown\WI\2015_216580\216588-002.mxd

SPX – Lindberg

1. USEPA approved PCB Concrete cleanup plan, including sample locations and summary of sample results February 2015.

2. Heritage Environmental-Landfill approvals form including two full TCLP tests of SVOC, VOC and Recra 8 Metals and 8 Confirmatory PCB Concrete Samples.

3. Waste Management-Manifest and profiles for, Fluorescent lamps, waste oils, paint, mercury waste, regulated waste and electronics.

4. Advance Disposal-waste profile, manifest and sampling of water in pits, VOC, PCB Metals.

5. Badger Asbestos -Asbestos/Demo notification original and Waste manifests for asbestos disposal.

6. Badger Asbestos-Original asbestos surveys and response actions.

7. Badger Asbestos-Additional asbestos sampling on-site prior to demolition.

8. Apollo Dismantling asbestos license for Wisconsin

9. Apollo Dismantling-Demolition and Asbestos Notifications.

10. C&D Waste Tickets – Waste Management

Appendix A

UNITED STATES ENVIRONMENTAL PROTECTION AGENCY
REGION 5
77 WEST JACKSON BOULEVARD
CHICAGO, IL 60604-3590

February 2, 2015

REPLY TO THE ATTENTION OF:

LU-9J

Mr. Walter Galacki
SPX Corporation
13320 Ballantyne Corporate Place
Charlotte, North Carolina 28277-2706

Re: SPX Lindberg Facility
304 Hart Street, Watertown, WI 53094
Revised Self- Implementing PCB Clean-up Plan

Dear Mr. Galacki:

The U.S. Environmental Protection Agency has completed its review of the proposed Self-Implementation On-Site Clean up and Disposal of PCB Remediation Waste (Plan) report dated December 19, 2014 for the subject site in Wisconsin.

The report submitted by your Consultant, TRC of Milford, Connecticut seeks approval of the cleanup plan in accordance with the Environmental regulation 40 CFR761.61 (a) (3). The project involves the complete demolition of the facility including the concrete flooring and disposal of the material based on its characterization in accordance with EPA regulations.

Background: In advance of a planned self-implementing cleanup, SPX had previously submitted a proposed plan to remediate PCB impacted areas only in accordance with 40 CFR 761.61 (c), based on characterization performed by Delta Consultants for SPX. This plan was approved by EPA by letter of March 28, 2011. Since then, SPX has reassessed the condition of the facility and decided that in its deteriorated state it is best to completely demolish the building and remediate the site.

The Plan calls for demolishing the building and removal of all the concrete flooring and manage it as PCB remediation waste in accordance with 40 CFR 761.61(a) (3), including possible reuse and disposal of the waste. This is to be based on verification sampling (including sub slab sampling) following the remediation. Once remediated, SPX proposes to record a Deed notice for use of the site as for commercial or industrial purposes only, consistent with EPA and WDNR regulations.

Recycled/Recyclable • Printed with Vegetable Oil Based Inks on 100% Recycled Paper (100% Post-Consumer)

Decision: Based on the review of the Plan, **approval** to implement the plan is granted subject to the following conditions:

1) Within 60 days of the completion of the plan implementation, SPX must submit a Completion Report that includes results of the Verification sampling and details of the operation such as waste quantities and disposal sites.

2) Within 60 days of the completion, SPX will record, in accordance with the state law a Deed restriction pertaining to the future land use of the property consistent with the verification results and EPA/WDNR requirements. A draft of the Deed Notice shall be submitted to EPA for review prior to its official filing with the appropriate governmental body. A written certification indicating that the Deed restriction has been filed will need to be submitted to the EPA Regional Administrator.

3) At least 45 days before conveying in any manner, ownership or responsibility of the facility or underlying property SPX will notify EPA Region 5 of its intent to convey such ownership or responsibility. The notice will include the date of the intended conveyance, and the contact information of the new owner.

Please note that this acknowledgment does not relieve you from your duty to comply with all other applicable federal, state, and local requirements. If you have any questions, please contact me by e-mail at nemani.nate@epa.gov or by telephone at (312) 886-3224.

Sincerely,

N. Nemani

Nate Nemani, P.E.
Corrective Action Project Manager
Remediation and Reuse Branch
Land and Chemicals Division.

cc: Michael R Schmoller, WDNR
David McNichol, TRC Consultants.

McNichol, David

From: Nemani, Nate <nemani.nate@epa.gov>
Sent: Monday, January 12, 2015 11:41 AM
To: McNichol, David
Subject: RE: SPX former Lindberg facility Watertown, WI

Dear Mr. McNichol:

Thanks for sending the revised document for the proposed " Self- Implementing on-site clean-up and disposal of PCB remediation waste "at the subject SPX facility.

The documents as presented meets with our approval with one exception, namely, the Certification.

The Certification needs to be a separate , signed statement, by the Owner of the property, not just be a part of the report. Please see the check list I sent to you in December. (Bullet # 9)

Also, could you let me know where WDNR (Wisconsin) stands with respect to their earlier questions on clean- up concentrations etc. ?

If there are any questions, please let me know.

Thanks,

N Nemani

NATE NEMANI, P.E.
RCRA CORRECTIVE ACTION PROJECT MANAGER
LAND AND CHEMICALS DIVISION
REMEDIATION AND REUSE BRANCH,
U. S.EPA, REGION 5 ,
77 W JACKSON Blvd, CHICAGO,ILLINOIS,60604, Mail Code: LU-9J
(312) 886-3224 (PHONE)
(312) 692-2176 (FAX)
nemani.nate@epa.gov (e-mail address)

From: McNichol, David [mailto:DMcNichol@trcsolutions.com]
Sent: Monday, December 22, 2014 2:55 PM
To: Nemani, Nate
Cc: Galacki, Walter; Sam Defranks; Braun, Nathan; Raj Chopra
Subject: SPX former Lindberg facility Watertown, WI

Dear Mr. Nemani:

Attached for your review is a revised document covering the proposed "self-implementing on-site cleanup and disposal of PCB remediation waste" for the Lindberg facility. The document is revised and dated December 19, 2014. It follows the guidance that you provided and we are hopeful that you find it to be complete in its coverage and thereby ready for your approval. I am forwarding this email to you today and will forward paper copy tomorrow via express service. Should you have any questions please contact me.

All the Best

Dave McNichol
Senior Consultant

500 Bic Drive, Ste. 103, Milford, CT 06461
T: 203.876.1453 | F: 203.876.1486 | C: 203.856.8388

dmcnichol@trcsolutions.com

CERTIFICATION

SPX Corporation (SPX) as the Owner and Operator and Successor in Interest for the former SPX Lindberg site hereby certifies and notifies that for the site located at:

304 Hart Street, City of Watertown, County of Jefferson, Wisconsin (the former Lindberg facility),

(SPX) is proposing a "self-implementing on-site cleanup and disposal of PCB remediation waste", 40 CFR 761.61(a)(3), and as such SPX has engaged Apollo Dismantling Services, LLC, 4511 Hyde Park Blvd., 2nd Floor, Niagara Falls, NY 14305 to perform the remediation and proper disposal of the site PCB remediation waste, and a complete package of all PCB sampling plans, sample collection procedures, sample preparation procedures, extraction procedures and instrumental/chemical analysis procedures used to assess or characterize the PCB contamination at the cleanup site are available electronically in the Apollo Dismantling Services, LLC field construction trailer presently located on the above referenced cleanup site.

Date: 1/20/15

Walter Galacki

Director Environmental

For SPX Corporation, Owner and Operator and Successor in Interest for the former SPX Lindberg Site

SPX

Writers Direct Dial: 704-808-3751
Writers Direct Fax: 704-752-4578
E-Mail Address: walter.galacki@spx.com

December 22, 2014

USEPA
Region 5
TSCA/PCB Coordinator
77 West Jackson Boulevard
Chicago, IL 60604-3590
Attn: Nate Nemani, L-8J

Re: SPX Corporation former Lindberg Facility
304 Hart Street
Watertown, WI 53094
Revised Report and Cleanup Plan

Gentlemen:

As recently discussed between TRC, SPX's environmental consultant, and USEPA's Nate Nemani, SPX is submitting this revised information to notify and certify to the Agency and all concerned (the EPA Regional Administrator, the Secretary of the WI DNR, Jefferson County, and the City of Watertown) that SPX intends to conduct a "self-implementing on-site cleanup and disposal of PCB remediation waste" for the captioned site.

SPX had previously received EPA's approval for a partial removal of PCB surficially contaminated concrete flooring and encapsulation of other flooring (40 CFR 761.61 (c)) dated 28 March 2011. As discussed, based on the deteriorating condition of the building and in consultation with the City, SPX has decided to demolish the building and all associated structures and completely remediate the facility in accord with 40 CFR 761.61 (a)(3).

Enclosed is documentation covering the nature of the PCB contamination, the summary of procedures and methods for sampling, characterization and analysis, the location and extent of the contamination, and a cleanup plan including schedule, disposal plan and the demolition and remedial approach.

SPX CORPORATION
13320 BALLANTYNE CORPORATE PLACE
CHARLOTTE, NC 28277-2708
UNITED STATES OF AMERICA

www.spx.com

Since we believed that we were close to an EPA approval some time ago, we are asking for an expedited review of this material in order that our demolition and remediation contractor may continue with his work at the site. Should you need any further information please contact our consultant, Dave McNichol of TRC immediately.

Thank you in advance for your attention to this matter.

Very truly yours,

Walter Galacki
Director Environmental
For SPX Corporation, Owner and Operator and Successor in Interest of the former SPX Lindberg site

W/enclosures

CC: Jefferson County Health Department, Environmental Health Section
WI DNR, Remediation and Redevelopment Program
City of Watertown, J.J. Holloway, PE
TRC, Dave McNichol
Nixon Peabody, Al Floro

SELF-IMPLEMENTING ON-SITE CLEANUP AND DISPOSAL OF PCB REMEDIATION WASTE

November 2014

REVISED December 19, 2014

SPX LINDBERG FACILITY,
304 Hart Street, Watertown, WI

TRC Project No.: 218588-0000-0000

SPX Corporation
13320 Ballantyne Corporate Place
Charlotte, NC 28277-2706

Prepared By:

500 Bic Drive, Suite 103
Milford, Connecticut 06461
Telephone: 203-876-1453
Facsimile: 203-876-1406

www.trcsolutions.com

TABLE OF CONTENTS

1.0 Introduction
- 1.1 Purpose
- 1.2 Background

2.0 Nature of PCB Contamination

3.0 Cleanup Plan
- 3.1 Bulk PCB Remediation Waste Removal and Disposal
- 3.2 Schedule
- 3.3 Verification
- 3.4 Site Restoration

4.0 Deed Notice

5.0 Certification

6.0 Recordkeeping

Figure 1. PCB Concrete Removal – Five areas (after Delta Fig. 4)

Figure 2. Verification sample locations (after Delta Fig. 4)

Appendices

A. Apollo Dismantling Inc.-Waste Management Plan
B. Delta Consultants Report "Risk-Based Remediation Plan for PCB Contaminated Concrete", December 6, 2010. Report Extract.

1.0 INTRODUCTION

1.1 PURPOSE

SPX Corporation (SPX) wishes to perform under 40 CFR 761.61 (a) (3) a *Self-implementing on-site cleanup and disposal of PCB remediation waste* at the SPX Lindberg facility located at 304 Hart Street, Watertown, WI 53094. The entire project also involves the complete demolition and remediation of the facility. SPX had received EPA's approval for a risk-based approach under 40 CFR 761.61(c). See EPA letter dated March 28, 2011.

SPX, however, no longer believes the facility is useful in its' deteriorated condition and now wishes to completely demolish the buildings and remediate the site and seeks, with the help of the City of Watertown, to find a redeveloper. Thus, SPX is seeking EPA's approval under 40 CFR 761.61(a)(3) in order to perform a *Self-implementing on-site cleanup and disposal of PCB remediation waste.*

1.2 BACKGROUND

Delta Consultants, Shoreview, MN has investigated the Lindberg facility for PCBs and has reported on those investigations. EPA's prior approval (March 28, 2011) was based upon that reporting. TRC has been engaged by SPX to manage/oversee the remediation and demolition. As such TRC and SPX are continuing to rely upon Delta's earlier work and their report "Risk-Based Remediation Plan for PCB-Contaminated Concrete" dated August 2, 2010 and (the subsequent modifications and revisions through December 6, 2010) it is incorporated herein. For the reader's convenience and reference the material follows this report.

The PCB contamination observed at the former Lindberg facility is believed to have been from the manufacture of electrical transformers during a period from 1953 until 1971. No spill event nor history has been identified through a historical review as well as interviews with former employees. The primary PCB contamination is of concrete flooring (within the building) and to a lesser extent a small area outside the building which is a small loading/shipping pad and adjacent soils. Notably, the PCB contamination is not at depth in the concrete flooring, thus PCB contamination is not expected in the substrate beneath any flooring. See especially the Figures in the Delta Report.

SPX, in conjunction with the facilities full demolition and remediation, will remove all Asbestos Containing Building Materials (ACM), Universal Waste (batteries, lamps-both florescent and metal-halide, mercury in electrical components, CPUs, etc.), decommission all firewater, electric, gas, water and sewer, remove all oils, lubes, etc. For the demolition all C & D waste will be disposed at the local Subtitle D (Solid Waste) landfill operated by Waste Management and located in Watertown. The ACM is to be transported and disposed at the Pheasant Run Landfill operated by Waste Management and located in Bristol, WI. Universal waste is destined for Mercury Waste Solutions in Union Grove, WI. And, the PCB concrete along with a minor amount of soil (loading pad area) would be manifested and

transported to a Subtitle C (Hazardous Waste) Landfill operated by Heritage Environmental Services located in Roachdale, IN.

2.0 NATURE OF PCB CONTAMINATION

The nature of the contamination is fully described and explained by Delta in their report. The sampling, the analysis, the PCB results and the graphic (figures) pattern of PCB contamination is all contained in Section 2 of their report. SPX and TRC are relying on this information for the Cleanup discussion which follows in Section 3. Please see Section 2 of the Delta report for a description of the nature of the contamination.

3.0 CLEAN UP PLAN

The SPX former Lindberg facility had been principally, over its long history, a manufacturer of industrial ovens, furnaces, and environmental test chambers with an associated business office activity. Early in its history the facility had also produced electrical transformers. The PCB contamination at the facility results from its manufacture of electrical transformers. The manufacturing areas were in some cases added buildings and in other cases large rooms or other functional areas within a given building-see figures. SPX will perform a self-implementing clean up resulting in PCB concentrations for the site of less than 0.74 mg/kg. This will allow unlimited use for the remaining land under EPA criteria after all remediation and demolition are completed [40 CFR 761.61(a)(4)(i)(A)]. The site, since it will be cleaned up to less than 0.74 mg/kg PCBs, will only be eligible for unlimited commercial or industrial use (**not residential**) under Wisconsin criteria. Thus the sites future use can only be commercial or industrial. A Deed Notice will be entered recording this environmental land use restriction. The proposed clean up includes the removal of PCB contaminated concrete, the removal of a minor quantity of PCB contaminated soils and a loading pad (only outdoor area), and the transportation and disposal of these materials to a RCRA Subtitle C facility all as more fully described below.

3.1 Bulk PCB Remediation Waste Removal and Disposal

SPX intends to remove all of the concrete flooring shown on Figure 1 as PCB remediation waste. The five areas shown on the Figure will completely and conservatively remove and dispose of any concrete flooring with a PCB concentration of 50 mg/kg or above. The contractor hired by SPX, Apollo Dismantling, has mobilized to the site and is currently preparing for the demolition and remediation. At the moment Apollo and its subcontractors are removing all ACM, removing all Universal wastes, collecting all lamps and ballasts, and draining and arranging for utility shutoffs and blocks. Once this work is completed Apollo had planned to cut out and remove all of the PCB concrete for Title C Landfill disposal. See schedule below.

The concrete removal will be in all cases to full floor depth. In addition, SPX proposes to remove to the next core location (still locatable) where a measured result is less than 50 mg/kg content. Thus existing measured values and full depth floor removal ensures the cleanup objective is met. The removed flooring will then be manifested, transported and disposed at the Subtitle C landfill operated by Heritage Environmental Services located in Roachdale, Indiana.

Remaining flooring will then be removed from all areas (rooms and/or buildings). The material will be sized and placed in a single on site pile for further use on site, if possible. Prior to any on-site use the pile will be sampled and analyzed to ensure that the material is less than 0.74 mg/kg PCB content. If less than, the material is candidate material for onsite use to fill any basement voids and grade the site after the demolition. Should the any pile material test greater than 0.74 mg/kg it will not be used onsite but will be disposed into a Subtitle D landfill, either for temporary cover or as fill. Thus any PCB concrete

greater than 50 mg/kg (and minor soils quantity) will be disposed at a Subtitle C (Hazardous Waste) facility; any PCB concrete greater than 0.74 mg/kg will be disposed in a Subtitle D (Solid Waste) landfill facility; and, any PCB concrete less than 0.74 mg/kg may be retained for use to fill basement voids onsite and grading-or if an excessive quantity exists, may also be disposed in the same Subtitle D landfill facility.

3.2 SCHEDULE

The schedule is as follows:

ACM removal, 24 Oct-23 Dec/14
PCB remediation waste removal, 15 Jan-28 Feb/15
Lights/ballasts/U waste, 17 Nov-15 Dec/14
Demolition, 5 Jan-28 Feb/15
Site Restoration, Mar-Apr/15

3.3 Verification

Verification sampling will be performed under all five PCB remediation waste removal areas. See Figure 2 for proposed sample locations. ASTM Method D2974 will be used for moisture content and EPA Method 8082 will be used for sample analysis. Reporting will be for the seven congeners required by WI DNR and total PCB. The outdoor excavation will be sampled with 2-sidewalls samples and a bottom invert sample. Any concrete pile proposed for onsite reuse (filling and grading) will be sampled with 6 samples, composited to 2 for analysis.

3.4 Site Restoration

After completion of all the demolition and remediation activities the site will be restored. The front side walk on Hart Street will remain. The voids of former basement areas will be filled with the concrete from the less than 0.74 mg/kg pile (assuming it has been verified as described herein). After the voids are filled fresh stone will be imported to cover the graded concrete areas. The site will be somewhat crowned to allow that no ponding should occur over time. The property will then be idle until redevelopment can be planned and implemented.

4.0 Deed Notice

SPX Corporation will prepare and have entered a Deed Notice which will limit the property uses to commercial and/or industrial only. The use of the property for residential purposes will be prohibited. Full-time commercial or industrial uses will be allowed since the clean up to less than 0.74 mg/kg PCBs meet the criteria for both EPA and WI DNR.

5.0 Certification

SPX Corporation as the Owner and Operator and Successor in Interest of the former SPX Lindberg site hereby certifies and notifies that the site located at:

304 Hart Street, City of Watertown, County of Jefferson, Wisconsin (The former Lindberg facility)

(SPX) is proposing a "self-implementing on-site cleanup and disposal of PCB remediation waste", and as such SPX has engaged Apollo Dismantling Services, LLC of Niagara Falls, NY to perform the remediation and proper disposal of the site PCB remediation waste, further

a complete package of all PCB sampling, analysis, results, maps, and other PCB related documents will be available on site for EPA's inspection anytime throughout the duration of the project. All information will be available electronically in the Apollo field construction trailer located at the site.

6.0 RECORDKEEPING

A file containing all sampling, analysis, results, graphic depictions of results, shipping and manifesting documents including weight tickets and summaries will be created. Several electronic copies of the record compilation will be made. An electronic copy will be forwarded to USEPA Region 5 PCB Coordinator and to WI DNR PCB Section.

Since this is a cleanup to less than 0.74 mg/kg PCB no further environmental actions are anticipated under 40 CFR 761.61.

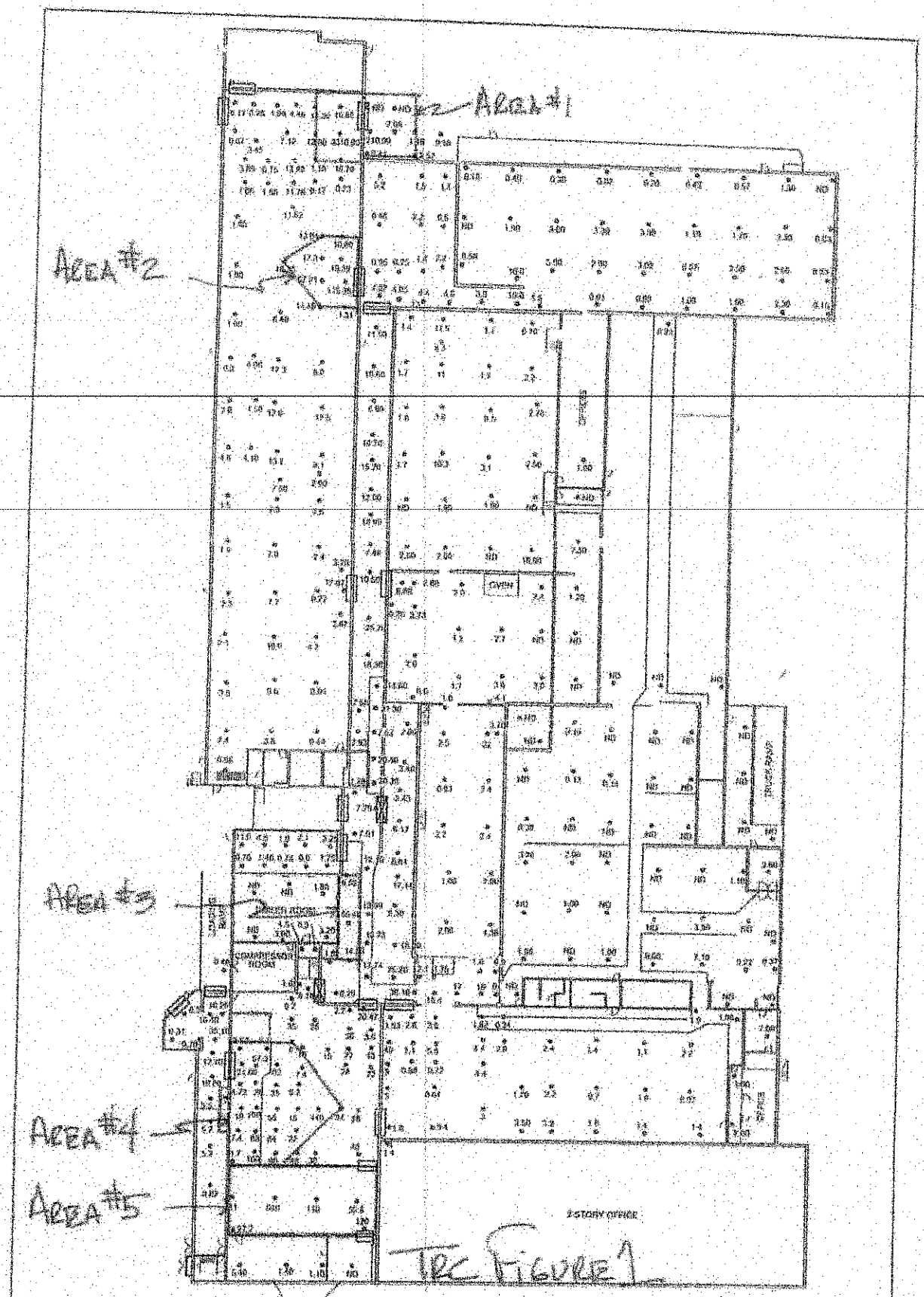

FIGURE 4
PCB RESULTS – 0–1 INCH
SPX LINDBERG FACILITY
304 HART STREET
WATERTOWN, WISCONSIN

DELTA

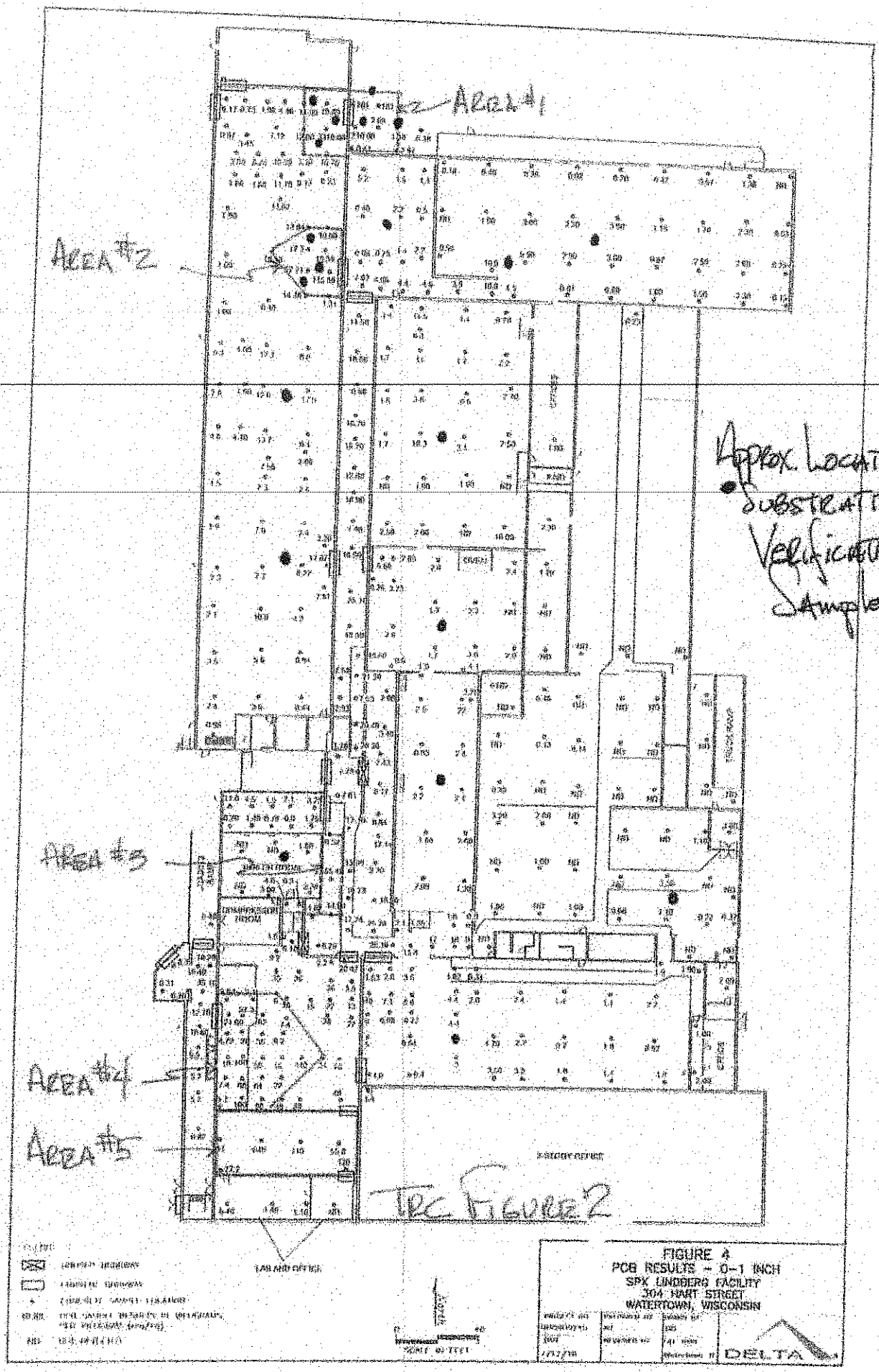
AREA #1
AREA #2
AREA #3
AREA #4
AREA #5
APPROX. LOCATION SUBSTRATE VERIFICATION SAMPLES
TRC FIGURE 2
LAB AND OFFICE
FIGURE 4
PCB RESULTS - 0-1 INCH
SPX LINDBERG FACILITY
304 HART STREET
WATERTOWN, WISCONSIN
DELTA

Report & Documents – Same As Nov 2014
Hereinafter

Waste Management Plan

November 2014

All Documents furnished
19/20 Nov 2014
are the same, and
are to be considered
a part of the complete
submittal.

Appendix A
Waste Management Plan

Appendix B
DELTA Documents
800-900 pages.
Through & including
6 Dec 2010.

SPX - Lindberg
304 Hart Street
Watertown, WI 53094

Prepared for:

SPX
13320 Ballantyne Corporate Place
Charlotte, NC 28277

Prepared by:

APOLLO DISMANTLING
4511 Hyde Park Blvd.
2nd Floor
Niagara Falls, NY 14305

Writers Direct Dial: 704-808-3751
Writers Direct Fax: 704-752-4578
E-Mail Address: walter.galacki@spx.com

November 19, 2014

USEPA
Region 5
TSCA/PCB Coordinator
77 West Jackson Boulevard
Chicago, IL 60604-3590
Attn: N. Nemani, L-8J

Re: SPX Corporation former Lindberg Facility
304 Hart Street
Watertown, WI 53094

Gentlemen:

As recently discussed between TRC, SPX's environmental consultant, and USEPA's Nathan Nemani, SPX is submitting this information to notify and certify to the Agency and all concerned (the EPA Regional Administrator, the Secretary of the WI DNR, Jefferson County, and the City of Watertown) that SPX intends to conduct a "self-implementing on-site cleanup and disposal of PCB remediation waste" for the captioned site.

SPX had previously received EPA's approval for a partial removal of PCB surficially contaminated concrete flooring and encapsulation of other flooring (40 CFR 761.61 (c)) dated 28 March 2011. As discussed, based on the deteriorating condition of the building and in consultation with the City, SPX has decided to demolish the building and all associated structures and completely remediate the facility in accord with 40 CFR 761.61 (a).

Enclosed is documentation covering the nature of the PCB contamination, the summary of procedures and methods for sampling, characterization and analysis, the location and extent of the contamination, and a cleanup plan including schedule, disposal plan and the demolition and remedial approach.

SPX CORPORATION
13320 BALLANTYNE CORPORATE PLACE
ARLOTTE, NC 28277-2706
TED STATES OF AMERICA

www.spx.com

Since we believed that we were close to an EPA approval several weeks ago, we are asking for an expedited review of this material in order that our demolition and remediation contractor may continue with his work at the site. Should you need any further information please contact our consultant, Dave McNichol of TRC immediately.

Thank you in advance for your attention to this matter.

Very truly yours,

Walter Galacki
Director Environmental
For SPX Corporation, Owner and Operator and Successor in Interest of the former SPX Lindberg site

W/enclosures

CC: Jefferson County Health Department, Environmental Health Section
WI DNR, Remediation and Redevelopment Program
City of Watertown, J.J. Holloway, PE
TRC, Dave McNichol
Nixon Peabody, Al Floro

TRC

SELF-IMPLEMENTING ON-SITE CLEANUP AND DISPOSAL OF PCB REMEDIATION WASTE

SPX LINDBERG FACILITY
WATERTOWN, WISCONSIN

Prepared for

SPX CORPORATION
Charlotte, North Carolina

Prepared by

TRC
Windsor, CT

November 2014

TABLE OF CONTENTS

1.0 Introduction
- 1.1 Purpose
- 1.2 Background

2.0 Nature of PCB Contamination

3.0 Cleanup Plan
- 3.1 Bulk PCB Remediation Waste Removal and Disposal
- 3.2 Schedule
- 3.3 Verification
- 3.4 Site Restoration

4.0 Recordkeeping

Figure 1. PCB Concrete Removal (after Delta Fig. 6)

Appendices

A. Apollo Dismantling Inc.-Waste Management Plan
B. Delta Consultants Report "Risk-Based Remediation Plan for PCB Contaminated Concrete", December 6, 2010. Report Extract.

1.0 INTRODUCTION

1.1 PURPOSE

SPX Corporation (SPX) wishes to perform a *Self-implementing on-site cleanup and disposal of PCB remediation waste* at the SPX Lindberg facility located at 304 Hart Street, Watertown, WI 53094. The entire project also involves the complete demolition and remediation of the facility. SPX had received EPA's approval for a risk-based approach under 40 CFR 761.61(c). See EPA letter dated March 28, 2011.

SPX, however, no longer believes the facility is useful in its' deteriorated condition and now wishes to completely demolish the buildings and remediate the site and seeks, with the help of the City of Watertown, to find a redeveloper. Thus, SPX is seeking EPA's approval under 40 CFR 761.61(a) in order to perform a *Self-implementing on-site cleanup and disposal of PCB remediation waste.*

1.2 BACKGROUND

Delta Consultants, Shoreview, MN has investigated the Lindberg facility for PCBs and has reported on those investigations. EPA's prior approval was based upon that reporting. TRC has been engaged by SPX to manage/oversee the remediation and demolition. As such TRC and SPX are continuing to rely upon Delta's earlier work and their report "Risk-Based Remediation Plan for PCB-Contaminated Concrete" dated August 2, 2010 and (the subsequent modifications and revisions) it is incorporated herein. For the reader's convenience and reference the material follows this report.

The PCB contamination observed at the former Lindberg facility is believed to have been from the manufacture of electrical transformers during a period from 1953 until 1971. No spill event nor history has been identified through a historical review as well as interviews with former employees. The primary PCB contamination is of concrete flooring (within the building) and to a lesser extent a small area outside the building which is a small loading/shipping pad and adjacent soils. Notably, the PCB contamination is not at depth in the concrete flooring, thus PCB contamination is not expected in the substrate beneath any flooring. See especially the Figures in the Delta Report.

SPX, in conjunction with the facilities full demolition and remediation, will remove all Asbestos Containing Building Materials (ACM), Universal Waste (batteries, lamps-both florescent and metal-halide, mercury in electrical components, CPUs, etc.), decommission all firewater, electrical, water and sewer, remove all oils, lubes, etc. For the demolition all C & D waste will be disposed at the local Subtitle D landfill operated by Waste Management and located in Watertown. The ACM is to be transported and disposed at the Pheasant Run Landfill operated by Waste Management and located in Bristol, WI. Universal waste is destined for Mercury Waste Solutions in Union Grove, WI. And, the PCB concrete along with a minor amount of soil (loading pad area) would be manifested and transported to a Subtitle C Landfill operated by Heritage Environmental Services located in Roachdale, IN.

2.0 NATURE OF PCB CONTAMINATION

The nature of the contamination is fully described and explained by Delta in their report. The sampling, the analysis, the PCB results and the graphic (figures) pattern of PCB contamination is all contained in section 2 of their report. SPX and TRC are relying on this information for the Cleanup discussion which follows in section 3. Please see section 2 of the Delta report for a description of the nature of the contamination.

3.0 CLEAN UP PLAN

The SPX former Lindberg facility had been principally a manufacturer of industrial ovens, furnaces, and environmental test chambers with an associated office activity. Early in its history the facility had also produced electrical transformers. The manufacturing areas were in some cases added buildings and in other cases large rooms or other functional areas within a given building-see figures. SPX will perform a self-implementing clean up resulting in PCB concentrations for the bulk PCB remediation waste of less than 1 mg/kg and unlimited use for the remaining land after all remediation and demolition are completed (40 CFR 761.61(a)(4)(i)(A). The proposed clean up includes the removal of PCB contaminated concrete, the removal of a minor quantity of PCB contaminated soils and a loading pad (only outdoor area), and the transportation and disposal of these materials to a RCRA Subtitle C facility all as more fully described below.

3.1 Bulk PCB Remediation Waste Removal and Disposal

SPX intends to remove all of the concrete flooring shown on Figure 1. The contractor hired by SPX, Apollo Dismantling, has mobilized to the site and is currently preparing for the demolition and remediation. At the moment Apollo and its subcontractors are removing all ACM, removing all Universal wastes, collecting all lamps and ballasts, and draining and arranging for utility shutoff and blocks. Once this work is completed Apollo had planned to cut out and remove all PCB concrete for Title C Landfill disposal. See schedule below.

SPX proposes to remove all of the PCB contaminated flooring proposed in the previous approval (all of the areas which were to be removed and all the areas which were to be encapsulated). See relevant parts of Delta section 3. The removal will be in all cases to full floor depth. In addition, SPX proposes to go beyond the limits previously estimated as the 10 mg/kg line by Delta; namely to the next core location (still locatable) where a measured result is less than 10 mg/kg. Thus existing measured values and full depth floor removal ensures the objective is met.

Remaining flooring will then be removed from all areas (rooms and/or buildings) where a PCB floor removal has occurred. The material will be sized and placed in a single on site pile for further use on site, if possible. Prior to any on-site use the pile will be sampled and analyzed to ensure that the material is less than 1 mg/kg PCB. If less than 1 mg/kg PCB, it is candidate material for onsite use to fill any basement voids from the demolition. Should the pile material test between 10 and 1 mg/kg it will <u>not</u> be used onsite but will be disposed into a Subtitle D landfill, either for temporary cover or as fill. Thus any PCB concrete greater than 10 mg/kg (and minor soils quantity) will be disposed at a Subtitle C facility; any PCB concrete between 10 and 1 mg/kg will be disposed in a Subtitle D landfill facility; and,

any PCB concrete less than 1 mg/kg may be retained for use to fill basement voids onsite-or if an excessive quantity exists may also be disposed in a Subtitle D landfill facility.

3.2 SCHEDULE

The proposed schedule is as follows:

ACM removal 24 Oct-26 Nov
PCB bulk removal 8 Dec-15 Jan
Lights/ballasts/U waste 17 Nov-15 Dec
Demolition 8 Dec-15 Feb
Restoration Spring 2015

3.3 Verification

Verification sampling is necessary for two areas. The removal of the concrete pad in the rail car loading/unloading area (including soils) and the concrete removed pile which will be less than 10 mg/kg and likely less than 1 mg/kg. In both cases EPA Method 8082 will be used for sample analysis. The outdoor excavation will be sampled with 2-sidewalls samples and a bottom invert sample. The concrete pile will be sampled with 6 samples, composited to 2 for analysis.

Since there was no indication in any of the Delta investigation (more than 585 concrete cores) of PCB at floor depth, it is not necessary to sample any substrate below the flooring.

3.4 Site Restoration

After completion of all the demolition and remediation activities the site will be restored. The front side walk on Hart Street will remain. The voids of former basement areas will be filled with the concrete from the less than 1 mg/kg pile (assuming it has been verified as above described). After the voids are filled fresh stone will be imported to cover the concrete areas. This will be somewhat crowned to allow that no ponding should occur over time. The property will then be idle until redevelopment can be planned and implemented.

4.0 RECORDKEEPING

A file containing all sampling, analysis, results, graphic depictions of results, shipping and manifesting documents including weight tickets and summaries will be created. Several electronic copies of the record compilation will be made. An electronic copy will be forwarded to USEPA Region 5 PCB Coordinator and to WI DNR PCB Section.

Since it is a cleanup to less than 1 mg/kg PCB no further actions are anticipated.

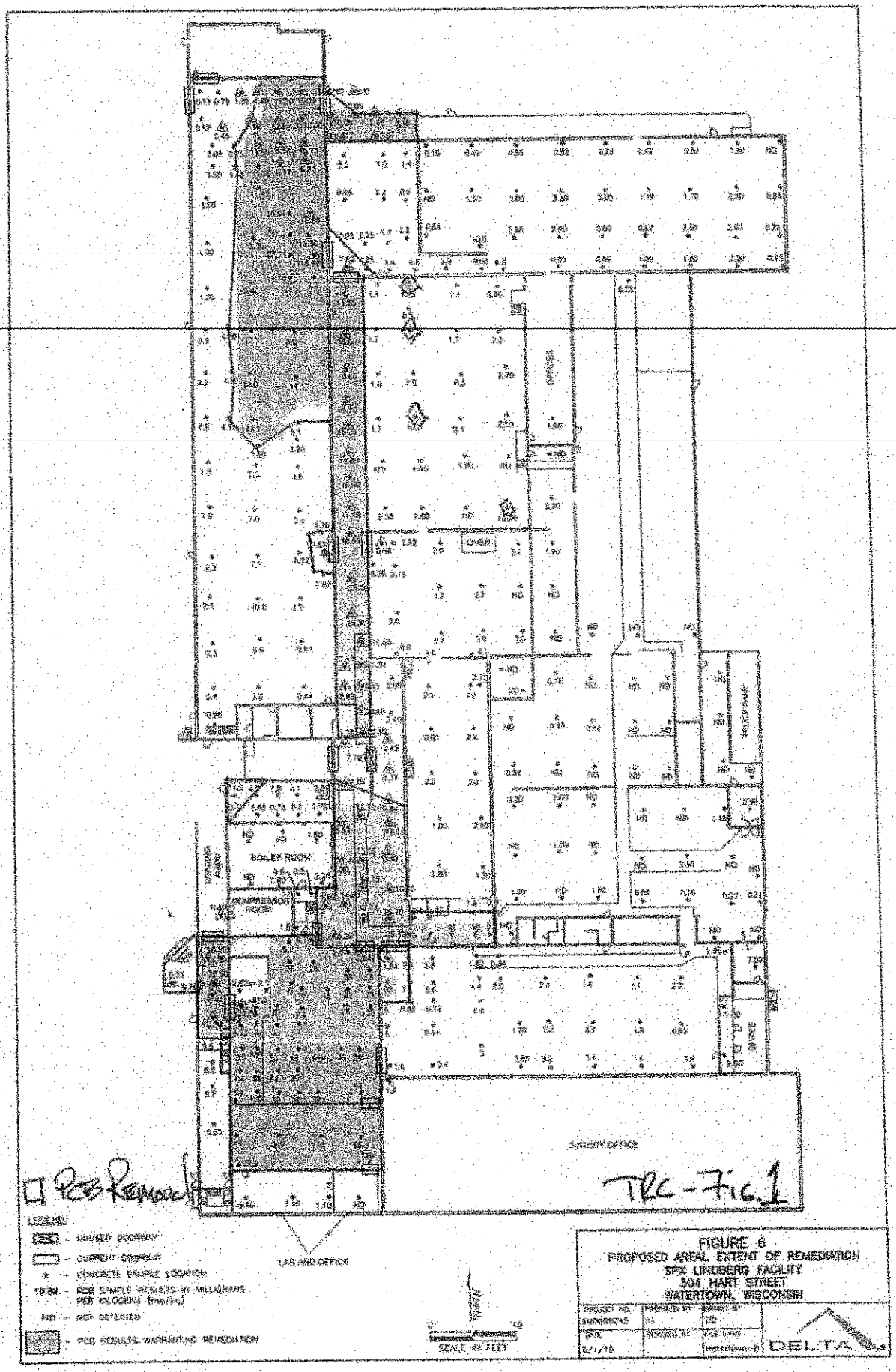

FIGURE 6
PROPOSED AREAL EXTENT OF REMEDIATION
SPX LINDBERG FACILITY
304 HART STREET
WATERTOWN, WISCONSIN

RISK-BASED REMEDIATION PLAN FOR PCB-CONTAMINATED CONCRETE

SPX LINDBERG FACILITY

304 HART STREET

WATERTOWN, WISCONSIN

DELTA PROJECT NO. 9M0909245

Prepared for:

SPX Corporation
13515 Ballantyne Corporate Place
Charlotte, North Carolina 28277
(704) 752-4430

Prepared by:

Delta Consultants
5910 Rice Creek Parkway, Suite 100
Shoreview, Minnesota 55126
(651) 639-9449

December 6, 2010

TABLE OF CONTENTS

1.0 INTRODUCTION 1
1.1 Purpose 1
1.2 Background Information 1

2.0 NATURE OF CONTAMINATION 2
2.1 PCB Wipe Sampling 2
2.2 PCB Bulk Concrete Sampling 4

3.0 CLEANUP PLAN 6
3.1 Bulk PCB Remediation Waste Removal and Disposal 7
3.2 Continued Use Authorization 8
3.2.1 PCB Source Control 8
3.2.2 Decontamination and Coating Methods 9
3.2.3 Disposal 10
3.3 Bulk PCB Remediation Waste Removal and Disposal 10

4.0 RECORDKEEPING 11

5.0 REMARKS 12

List of Tables

Table 1 PCB Wipe Sample Analytical Results
Table 2 PCB Bulk Concrete Analytical Results

List of Figures

Figure 1 Site Location Map
Figure 2 PCB Wipe Sample Results Map
Figure 3 Concrete Sample Location Map
Figure 4 PCB Results – 0-1 Inch
Figure 5 PCB Results – Deeper Samples
Figure 6 Proposed Areal Extent of Remediation
Figure 7 Proposed Remediation Methods

List of Appendices

Appendix A Photograph Log
Appendix B Wipe Sample Analytical Reports
Appendix C Bulk Concrete Sample Analytical Reports

RISK-BASED REMEDIATION PLAN FOR PCB-CONTAMINATED CONCRETE

SPX LINDBERG FACILITY
304 HART STREET
WATERTOWN, WISCONSIN
DELTA PROJECT NO. 9M0909245

1.0 INTRODUCTION

1.1 Purpose

Delta Consultants (Delta), on behalf of SPX Corporation (SPX), is pleased to present this *Risk-based Remediation Plan for PCB-Contaminated Concrete* for management of polychlorinated biphenyl (PCB)-contaminated concrete at the SPX Lindberg facility located at 304 Hart Street in Watertown, Wisconsin (**Figure 1**). The purpose of this report is to fulfill the application requirements of the Environmental Protection Agency (EPA) Toxic Substance Control Act (TSCA) PCB regulations, 40 CFR 761.61(c) *Risk-based disposal approval* for PCB remediation waste. This report presents the following:

- Site characterization data collected to date;
- Proposed cleanup plan for the facility; and
- Plan for future management of the PCB-contaminated soil and concrete.

Since the proposed cleanup plan includes off-site disposal of PCB remediation waste, engineered controls, and a deed restriction to limit exposure, this Risk-based Remediation Plan is being submitted with the goal of allowing PCB remediation waste to remain at the facility at a concentration of 10 milligrams per kilogram (mg/kg) PCBs.

1.2 Background Information

The SPX Lindberg facility is located 1,000 feet east of the Rock River and immediately south of the Chicago, Milwaukee, St. Paul and Pacific railroad in Watertown, Jefferson County, Wisconsin (**Figure 1**). The subject property consists of approximately 5.3 acres of land that is occupied by an approximately 174,000 square foot manufacturing and office building. The Subject Property is bordered by a storage warehouse and railroad tracks to the north, a JohnsonDiversey (formerly U.S. Chemical Company) facility to the east, Hart Street and a parking lot to the south, and residential buildings to the west.

The subject property was originally developed in the early 1920s as a woodworking/ manufacturing facility. The majority of the current building infrastructure was constructed

in the 1950s, when it was occupied by Hevi-Duty Electric Company, a manufacturer of electrical transformers, heat treating furnaces, and hot plates. According to historical documents, the combined operations of transformer and furnace manufacturing were moved to Watertown, Wisconsin in 1953. In 1962, a limited portion of the Watertown facility produced the larger transformers with a maximum rating of 2000 KVA. All transformer production at the facility ended in 1971.

According to Mr. Jeff Raabe, former manufacturing supervisor at the facility and facility employee since 1973, recent operations consisted of the manufacture of a wide array of industrial ovens, refrigeration units, environmental test chambers, industrial manufacturing furnaces, and custom products. Manufacturing operations were terminated at the facility in late 2005. The facility is currently unoccupied and largely vacant and is being placed on the market for sale. The potential future facility use is anticipated to remain industrial.

No PCB releases have been reported or are known to have occurred within the facility. The presence of PCB-contaminated concrete was discovered during routine Phase II Environmental Assessment (EA) activities performed on October 1, 2009, prior to SPX placing the facility up for sale. Sampling activities were performed to evaluate for the potential presence of PCBs on the concrete floor surface. Surface wipe sampling was performed in an approximate 60-foot square-based grid pattern throughout the facility. Of the 49 surface wipe samples collected during the initial testing, five samples indicated PCB concentrations greater than 10 micrograms (µg) per 100 square centimeters (cm^2) total PCBs.

2.0 NATURE OF CONTAMINATION

Between October 2009 and May 2010, Delta has performed six PCB delineation events at the SPX Lindberg facility to assess the extent and magnitude of PCBs on top of and within the concrete floor. These sampling events included both PCB wipe and bulk concrete sampling and occurred on October 1, October 27, and December 28-30, 2009 and January 25-28, March 16-April 2, and May 4-11, 2010. Photographs taken during the sampling events are presented in **Appendix A**.

2.1 PCB Wipe Sampling

In order to initially characterize the horizontal extent of PCBs on the concrete floor surface, a PCB wipe sampling program was performed. A total of 72 wipe samples were collected

from the floor in an approximate 60-foot square-based grid pattern throughout the facility. The sample locations are shown on **Figure 2**. No floor coverings were compromised during sample collection; sample locations which were proposed in areas covered with carpeting were moved to the nearest non-carpeted area.

The wipe samples were collected using hexane-preserved sorbent pads provided by Pace Analytical Services, Inc. (Pace). The procedure for obtaining a wipe sample for PCB analysis consisted of rubbing the hexane-soaked pad within a 10 cm by 10 cm (100 cm^2) sample area, using a prescribed wiping pattern that followed the horizontal and vertical axes of the area. The pad was then placed into a 4-ounce amber glass container and the cover was secured tightly on the jar. The wipe samples were submitted to Pace for analysis for PCBs by EPA Method 8082. Laboratory analytical reports for the wipe samples are presented in **Appendix B**.

Analytical results for surface wipe samples are summarized on **Table 1** and **Figure 2**. PCB concentrations ranged from less than the laboratory reporting limit of 1.0 µg per 100 cm^2 to 59.7 µg/100 cm^2. The PCB concentrations were compared against the TSCA PCB surface cleanup standard of 10 µg/100 cm^2. Twenty-six of the wipe samples did not indicate the presence of PCBs. Thirty-six wipe samples contained PCBs at concentrations between 1 and 10 µg/100 cm^2. Ten wipe samples indicated PCB concentrations greater than 10 µg/100 cm^2. These samples included:

- B1 (59.7 µg/100 cm^2) and W3 (13.0 µg/100 cm^2), located near the northeast corner of the "Big Bay" area in the vicinity of a loading area;
- W5 (11.7 µg/100 cm^2), B4 (23.7 µg/100 cm^2), W9 (14.4 µg/100 cm^2), B6 (23.2 µg/100 cm^2), and W10 (10.8 µg/100 cm^2), located along the "Heavy Assembly Materials" storage corridor;
- B7 (11.5 µg/100 cm^2) and W33 (12.4 µg/100 cm^2), located south of the "Heavy Assembly Materials" storage corridor near the old shipping office; and
- A8 (10.4 µg/100 cm^2), located in a loading dock area near the southwest corner of the facility.

According to Mr. Raabe, the "Heavy Assembly Materials" area, an approximately 16-foot wide by 315-foot room located in the west-central portion of the facility, was formerly used as a staging area for parts and equipment prior to being moved into the product assembly rooms.

2.2 PCB Bulk Concrete Sampling

In order to evaluate whether PCBs have penetrated the concrete floor, 585 bulk concrete samples were collected from 406 locations throughout the facility. The locations of these samples are shown on **Figure 3**.

- Concrete samples B1, B4, B6, B7, and A8 were collected at five locations previously sampled using PCB wipe sampling techniques and exhibiting PCB concentrations exceeding the surface standard of 10 µg/100 cm^2 PCBs.
- Concrete samples 1 through 36 were collected within three areas (the northwest loading area, the southwest loading dock, and the "Heavy Assembly Materials" corridor) previously sampled using PCB wipe sampling techniques and exhibiting PCB concentrations exceeding the surface standard of 10 µg/100 cm^2 PCBs.
- Concrete samples 37 through 171 were collected at approximately 10-foot intervals to expand on the areas where PCB impacted concrete was previously identified at concentrations greater than the bulk concrete standard of 1 mg/kg PCBs.
- Concrete samples 172 through 273 were collected at approximately 20-foot intervals to expand on the areas where PCB impacted concrete was previously identified at concentrations greater than the bulk concrete standard of 1 mg/kg PCBs.
- Concrete samples 274 through 401 were collected at approximately 20-foot intervals throughout the remaining manufacturing portions of the facility.

All manufacturing areas of the facility were sampled with the exception of an 11,000-square foot room in the eastern side and a 1,600-square foot room on the northern side. According to Mr. Raabe, the room on the eastern side was constructed circa 1978, which was after the date that transformer production ended at the facility (1971), and was used for oven assembly. The room to the north was added in the early 1990s and was used as a cutting room.

Bulk concrete samples were collected in general accordance with EPA Region 1 *Standard Operating Procedure for Sampling Concrete in the Field* (December 30, 1997). The sample holes were advanced using a hand-held rotary hammer/impact drill equipped with 1-inch and ½-inch masonry bits. The 0-1 inch sample was collected by advancing a hole into the concrete to a depth of one inch using the 1-inch bit. Concrete dust generated from the drilling of the sample interval was collected using clean disposable sampling tools and placed into a sample jar. The drill hole was vacuumed thoroughly to prevent cross-contamination between sampling intervals. The hole was further advanced to a depth of

either 3 (or 4) inches using the ½-inch bit and the concrete dust was collected for the 1-3 (or 2-4) inch sample. The drill bits were decontaminated between holes using a soap and water solution and potable water rinse. Three to four holes were advanced at each sample location to obtain a sufficient sample weight for analysis. The bulk concrete samples were submitted for laboratory analysis for PCBs by EPA Method 8082. Laboratories utilized throughout this project include Pace Analytical Services (Minneapolis, Minnesota), TestAmerica (Watertown, Wisconsin), and New Age/Landmark Mobile Analytical Services (New Haven, Michigan). Laboratory analytical reports for the bulk concrete samples are presented in **Appendix C**.

Analytical results for the bulk concrete samples are summarized on **Table 2** and **Figures 4 and 5**. PCBs were detected throughout the manufacturing portion of the facility. PCB concentrations in the bulk concrete samples ranged from below the detection limit to 3,310 mg/kg.

The bulk concrete sample PCB concentrations were compared against the EPA cleanup level of 1 mg/kg PCBs for bulk remediation waste in high occupancy (an average of 6.7 hours or more a week) areas. Of the 406 near-surface (0 to 1 inch deep) concrete samples collected, 294 samples exhibited PCB concentrations above 1 mg/kg PCBs. Deeper samples (1 to 3 inches deep or 2 to 4 inches deep) were collected from 177 of these locations. PCB concentrations were observed to decrease with depth at 176 of the 177 locations, with only 19 of the deeper samples exhibiting PCB concentrations above 1 mg/kg PCBs.

Two locations which exhibited PCB concentrations above 1 mg/kg PCBs at a depth of 1 to 3 inches were sampled from a depth of 3 to 6 inches. Concrete 31, located in the northwest loading area, contained 3,310 mg/kg PCBs in the 0 to 1 inch deep sample and 1,440 mg/kg in the 1 to 3 inch deep sample. No PCBs were detected in the bulk concrete sample collected at a depth of 3 to 6 inches (reporting limit of 0.1 mg/kg for each Aroclor). Concrete sample B6, located near the center of the "Heavy Assembly Materials" area, contained 7.53 mg/kg PCBs in the 0 to 1 inch deep sample and 2.49 mg/kg in the 1 to 3 inch deep sample. No PCBs were detected in the bulk concrete sample collected at a depth of 3 to 6 inches (reporting limit of 0.1 mg/kg for each Aroclor).

Bulk concrete samples were collected from 3 areas located on the outside of the facility: the loading ramp near the southwest corner; the truck ramp located on the east side; and the rail

spur loading area on the north side. Four of the six samples collected from the rail spur loading area (Concrete 36, 39, 40, and 41) contained PCBs at concentrations exceeding 1 mg/kg PCBs. None of the samples collected from the other two areas contained PCBs at concentrations above 1 mg/kg PCBs.

3.0 CLEANUP PLAN

The SPX Lindberg facility is a manufacturing and office building. PCB-contaminated concrete is present throughout the manufacturing portion of the facility. Should a self-implementing cleanup be conducted, a cleanup level for bulk PCB remediation waste of ≤1 mg/kg would be required without further conditions per 40 CFR 761.61(a)(4)(i)(A). However, an alternative, risk-based cleanup level may be used, pending EPA approval, in accordance with 40 CFR 761.61(c). Based on preliminary conversations with personnel from EPA Region 5 and the Wisconsin Department of Natural Resources (WDNR), a risk-based cleanup level of ≤10 mg/kg PCBs may be an acceptable site-specific cleanup level for this facility.

A quantitative human health or environmental risk assessment has not been conducted. With the exception of the concrete pad in the rail spur loading area, the PCB contamination is located within the confines of the facility building. Vertical bulk concrete sampling results demonstrate that the PCBs have not penetrated the concrete floor to the underlying soil. Since the contaminated areas which will remain at the property following the proposed cleanup are confined within the physical enclosure of the building, no associated risks to the environment are anticipated. Access to the contaminated areas is provided by entrance doors which are currently locked. Under potential future use conditions, the anticipated use of the building is industrial. The potential occupational exposure in this scenario stems primarily from dermal contact with the contaminated floor.

The proposed site cleanup presented below includes off-site disposal, engineered controls, and a deed restriction to limit exposure. Based on its industrial use and limited accessibility, a risk-based cleanup level of ≤10 mg/kg is being requested for this facility. Approximately 20,650 square feet of concrete contains PCBs at concentrations greater than 10 mg/kg (**Figure 6**).

The following remediation methods are proposed for the facility in order to address the PCBs at concentrations greater than 10 mg/kg:

- Bulk PCB Remediation Waste removal and off-site disposal of the 700 square-foot concrete pad in the rail spur loading area.
- Continued Use Authorization, which includes cleaning per Subpart S and two coats of epoxy, for the in-place management of 12,150 square feet of PCB-contaminated, bare concrete flooring.
- Continued Use Authorization, which includes superficial cleaning and two coats of epoxy, for the in-place management of 7,000 square feet of PCB-contaminated, epoxy-coated concrete flooring.
- Bulk PCB Remediation Waste removal and off-site disposal of approximately 800 square-feet of PCB-contaminated concrete flooring located at 8 non-contiguous locations.

The locations within the facility proposed to be cleaned by these remediation methods are shown in **Figure 7**.

3.1 Bulk PCB Remediation Waste Removal and Disposal

A 16-foot by 43-foot concrete pad located in the in the rail spur loading area to the north the facility building was found to contain PCBs at concentrations greater than 10 mg/kg (**Figure 7; Appendix A, Photograph 1**). A bulk concrete sample collected from Concrete 36 contained 201 mg/kg PCBs in the 0 to 1 inch sample interval. In order to manage the PCBs in this area, SPX will remove the entire concrete pad in accordance with 40 CFR 761.61(a)(5)(i). The bulk PCB remediation wastes will be managed and disposed off-site in a TSCA-permitted landfill according to the applicable waste classification and disposal regulations as specified under 40 CFR 761.61(a)(5)(i)(B)(*2*).

Following removal of the concrete pad, a confirmation sample will be collected from the soil beneath the location of Concrete 36. This sample will be analyzed for PCBs by EPA Method 8082. A bulk concrete sample previously collected from Concrete 36 contained 2.29 mg/kg PCBs in the 1 to 3 inch sample interval. Bulk concrete samples collected from the other five locations in the concrete pad did not detect the presence of PCBs at a depth of 1 to 3 inches, so no additional confirmation sampling will be performed beneath the concrete pad. Should the soil sample contain PCBs at a concentration of ≤1 mg/kg, the cleanup will be considered complete. If the soil sample contains >1 mg/kg PCBs, additional soil sampling would be conducted and soils containing >1 mg/kg PCBs would be removed and disposed off-site along with the concrete pad.

3.2 Continued Use Authorization

The 40 CFR 761.30(p) *continued use of porous surfaces contaminated with PCBs regulated for disposal by spills of liquid PCBs* authorization will be implemented for the in-place management of 19,150 square feet of PCB-contaminated concrete located within the facility. The proposed cleanup level for the work described in this section is ≤10 mg/kg PCBs.

The proposed cleanup area has been subdivided into two distinct areas with respect to the surface condition of the concrete. The first area consists of 12,150 square feet of bare concrete flooring stretching from the north end of the facility to approximately 440 feet to the south, including the loading dock located on the west side of the building (**Figure 7; Appendix A, Photographs 2 through 5 and 8**). The second area consists of a 7,000-square foot former assembly area near the southern end of the facility (**Figure 7; Appendix A, Photographs 6 and 7**). The floor in this area is covered with a white epoxy coating.

3.2.1 PCB Source Control

The first step of implementing the 761.30(p) continued use authorization requires the removal of the source causing the release of PCBs. No PCB releases have been reported or are known to have occurred within the facility. The results of the investigation discussed above do not indicate a point source of the PCB contamination. The results of a Phase I Environmental Site Assessment (EA) performed at the facility indicated the potential historical presence of PCBs related to the former manufacture of electrical transformers at the facility. According to information presented in the EA report, dated September 23, 2009:

> *The second suspect REC consists of the former manufacture of electric transformers at the Subject Property by the Hevi-Duty Company in the 1950's. Historically, manufacturers of transformers were known to employ dielectric fluids containing polychlorinated biphenyls (PCBs). This condition is characterized as a suspect REC since no direct evidence in the form of spills or releases of transformer fluids are known, nor have any indications of the use of PCB-containing fluids been directly identified at the Subject Property. However, the manufacturing of electric transformers at the Subject Property is indicated in a 1956 Sanborn map and the Hevi-Duty Company is known to have historically used PCB containing transformer fluids at other facility locations in the United States.*

Information regarding Hevi-Duty Company historical operations was obtained from the SolaHD website (http://www.solaheviduty.com). According to the company's historical summary, the combined operations of transformer and furnace manufacturing were moved to Watertown, Wisconsin in 1953. In 1962, a limited portion of the Watertown facility

produced the larger transformers with a maximum rating of 2000 KVA. All transformer production at the facility ended in 1971.

3.2.2 Decontamination and Coating Methods

Prior to the initiation of cleanup activities at the facility, all moveable equipment and materials will be removed from the areas to be cleaned. The 12,150 square feet of bare, PCB-contaminated concrete floor will be cleaned in accordance with the double wash/rinse procedure described in 40 CFR 761 Subpart S. This procedure is intended for the decontamination of non-porous surfaces, but 761.30(p) requires that this method be used to prepare PCB-contaminated concrete for encapsulation. Following an initial vacuum to remove loose dust and bird waste, the surface washing steps in this area will include 1) high-pressure steam wash with concrete cleaner/degreaser, 2) potable water rinse, 3) power scrub with a cleaning/degreasing and muriatic acid etchant solution, and 4) high-pressure steam rinse.

The 7,000 square feet of epoxy-coated, PCB-contaminated concrete floors will be cleaned in a manner less stringent that the double wash/rinse procedure. The reason for this is that while bulk concrete samples collected from below the epoxy-coated surface in this area contained elevated levels of PCBs, wipe samples taken from the top of the epoxy-coated surface did not exhibit PCBs above 10 µg/100 cm^2. Following an initial vacuum to remove loose dust and bird waste, the surface washing steps in this area will include a 1) high-pressure steam wash with concrete cleaner/degreaser, 2) a light scuffing of the epoxy-coated surface with 100+ grit sandpaper, and 3) a final vacuum and rinse.

Following the surface washing activities and once the surface has been allowed to dry for a minimum of 24 hours, an epoxy encapsulant will be placed on the concrete surface according to the requirements of 40 CFR 761.30(p)(1)(iii)(A). Two coats of epoxy will be applied to the floor surface. The two coats of epoxy will consist of contrasting colors so that any wearing of the topcoat can be detected. In the area where a white epoxy coating already exists, one additional coat will be applied in a contrasting color.

Once the epoxy has dried, labels will be placed on the encapsulated floor surfaces to indicate that PCBs remain in the underlying concrete as specified under 40 CFR 761.30(p)(1)(iii)(B). The labels, described in 761.45, will be applied at the entrances, corners, and central portions of the encapsulated area.

3.2.3 Disposal

Wastes generated during the double wash/rinse procedure and encapsulation may include water mixed with detergent, water mixed with spent degreaser, used absorbent materials, and other equipment. These wastes will be managed according to applicable waste classification and disposal regulations as specified under 40 CFR 761.378(c).

3.3 Bulk PCB Remediation Waste Removal and Disposal

Besides the 19,150 square feet of PCB-contaminated concrete described above, there were eight non-contiguous concrete sample locations exhibiting PCB concentrations greater than 10 mg/kg (**Figure 7**). These locations include the following:

- Concrete 53 - 12.67 mg/kg PCBs at 0-1 inch, 1.06 mg/kg PCBs at 1-3 inches (Wipe B5 had 2.0 µg/100 cm^2 PCBs);
- Concrete 103 – 40.0 mg/kg PCBs at 0-1 inch, non-detect at 1-3 inches;
- Concrete 178 – 11.00 mg/kg PCBs at 0-1 inch, (Wipe A7 had 4.6 µg/100 cm^2 PCBs);
- Concrete 230 – 11.50 mg/kg PCBs at 0-1 inch, non-detect at 2-4 inches (Wipe C3 had 5.6 µg/100 cm^2 PCBs);
- Concrete 239 – 22.0 mg/kg PCBs at 0-1 inch, (Wipe C6 was non-detect);
- Concrete 252 – 11.0 mg/kg PCBs at 0-1 inch, non-detect at 2-4 inches;
- Concrete 272 – 10.3 mg/kg PCBs at 0-1 inch, non-detect at 2-4 inches (Wipe C4 had 4.5 µg/100 cm^2); and
- Concrete 370 – 16.0 mg/kg PCBs at 0-1 inch.

Given the limited areal and vertical extent of PCBs in these eight locations, SPX will cut out and remove the 10-foot by 10-foot (100-square foot) section of concrete floor surrounding each sample location (**Figure 7**). The entire thickness of the concrete floor will be removed. The bulk PCB remediation wastes will be managed and disposed off-site in a TSCA-permitted landfill according to the applicable waste classification and disposal regulations as specified under 40 CFR 761.61(a)(5)(i)(B)(2). Since the entire thickness of the concrete floor will be removed in these areas, no confirmation sampling will be conducted.

It is anticipated that the cleanup will begin within approximately one month of EPA authorization and will take approximately one month to complete. The following is an estimated timeline to complete the site cleanup:

Item	***Date***
EPA Approval	*January 2011*
Initiate Site Cleanup	*February 2011*
Complete Site Cleanup	*March 2011*
Reporting and Deed Restriction Filing	*May 2011*

4.0 RECORDKEEPING

As requested in 40 CFR 761.61(a)(3)(i)(E), a file containing all sampling plans, sample collection procedures, sample preparation procedures, extraction procedures, and instrumental/chemical analysis procedures used to assess the PCB contamination at the facility will be maintained at the facility and will be available for EPA inspection. The written certification, signed by a representative of SPX as both property owner and party conducting the cleanup, will be submitted as a separate document.

Because cleanup activities include the use of an encapsulant and PCB-contaminated concrete will remain at concentrations which exceed the regulatory cleanup levels, a deed restriction will be recorded within 60 days of the completion of the cleanup activities in accordance with 40 CFR 761.61(a)(8)(i). A written certification indicating that the deed restriction has been filed will be submitted to the EPA Regional Manager.

Long-term management of the PCB-affected concrete will be necessary. An operations and maintenance management plan will be developed to maximize employee protection. Components of the management plan will include training information for facility workers to inspect the encapsulant for wear and damage, procedures for repairing the encapsulant as needed, and a safety plan for workers in the event that they need to penetrate the encapsulant and drill into the concrete. The management plan will also include a plan for addressing the ultimate removal and disposal of PCB-contaminated concrete and soil remaining beneath the encapsulant for the point in time when the property is adapted for another use or the building demolished.

5.0 REMARKS

The recommendations contained in this report represent Delta's professional opinions based upon the currently available information and are arrived at in accordance with currently acceptable professional standards. This report is based upon a specific scope of work requested by the client. The contract between Delta and its client, SPX Corporation, outlines the scope of work, and only those tasks specifically authorized by that contract or outlined in this report were performed. This report is intended only for the use of Delta's client and anyone else specifically identified in writing as a user this report. Delta will not and cannot be liable for unauthorized reliance by any other third party. Other than as contained in this paragraph, Delta makes no express or implied warranty as to the contents of this report.

This report was prepared by **DELTA CONSULTANTS.**

Karen J. Thole, P.G.
Project Hydrogeologist

Peter J. Schwalbach
Project Manager

TABLES

TABLE 1
PCB Wipe Sample Analytical Results
SPX Lindberg Facility
304 Hart Street
Watertown, Wisconsin
Delta Project No. 9M0909245

Surface wipe sample location	Sample collection date	Total PCBs (µg per 100 cm^2)
W1	10/27/09	8.1
W2	10/27/09	9.6
W3	10/27/09	**13.0**
W4	10/27/09	4.7
W5	10/27/09	**11.7**
W6	10/27/09	8.1
W8	10/27/09	Not Detected
W9	10/27/09	**14.4**
W10	10/27/09	**10.8**
W11	10/27/09	6.4
W12	10/27/09	7.4
W13	10/27/09	1.7
W14	10/27/09	6.6
W15	10/27/09	3.8
W16	10/27/09	5.7
W17	10/27/09	6.3
W18	10/27/09	Not Detected
W19	10/27/09	7.4
W20	10/27/09	Not Detected
W23	10/27/09	4.7
W24	10/27/09	Not Detected
W25	10/27/09	9.9
W33	10/27/09	**12.4**
Field blank	10/27/09	Not Detected
TSCA surface cleanup standard for new PCB spills		10.0

Abbreviations:

PCBs	polychlorinated biphenyls
µg	microgram
cm^2	square centimeter
Not Detected	Not detected at or above 1.0 µg per 100 cm^2 PCBs
TSCA	Toxic Substance Control Act
Bold	Exceedance of TSCA standard

TABLE 2
PCB Bulk Concrete Analytical Results
SPX Lindberg Facility
304 Hart Street
Watertown, Wisconsin
Delta Project No. 9M0909245

Bulk Concrete Sample Location	Sample Collection Date	Sample Depth Interval (inches below floor)	Total PCBs (mg per kg)
B1	10/27/09	0 - 1	**10.89**
		1 - 3	Not Detected
B4	10/27/09	0 - 1	**15.20**
		1 - 3	0.42
B6	10/27/09	0 - 1	**7.53**
		1 - 3	**2.49**
	12/29/09	3 - 6	Not Detected
B7	10/27/09	0 - 1	**12.10**
		1 - 3	0.22
A8	10/27/09	0 - 1	**16.40**
		1 - 3	Not Detected
Concrete 1	12/28/09	0 - 1	**11.50**
		1 - 3	0.51
Concrete 2	12/28/09	0 - 1	**16.60**
		1 - 3	0.56
Concrete 3	12/28/09	0 - 1	**6.68**
		1 - 3	0.05
Concrete 4	12/28/09	0 - 1	**16.70**
		1 - 3	0.79
Concrete 5	12/28/09	0 - 1	**12.60**
		1 - 3	0.28
Concrete 6	12/28/09	0 - 1	**18.90**
		1 - 3	0.95
Concrete 7	12/28/09	0 - 1	**7.48**
		1 - 3	0.15
Concrete 8	12/28/09	0 - 1	**10.50**
		1 - 3	0.24
Concrete 9	12/28/09	0 - 1	**25.70**
		1 - 3	0.27
Concrete 10	12/29/09	0 - 1	**18.30**
		1 - 3	0.17
Concrete 11	12/29/09	0 - 1	**14.60**
		1 - 3	**1.83**
Concrete 12	12/29/09	0 - 1	**21.30**
		1 - 3	**3.65**
Concrete 13	12/29/09	0 - 1	**7.58**
		1 - 3	Not Detected
Concrete 14	12/29/09	0 - 1	**2.93**
		1 - 3	Not Detected
Concrete 15	12/29/09	0 - 1	**20.40**
		1 - 3	**1.90**
Concrete 16	12/29/09	0 - 1	**20.30**
		1 - 3	0.68
Concrete 17	12/29/09	0 - 1	**7.01**
		1 - 3	Not Detected
Concrete 18	12/29/09	0 - 1	**6.84**
		1 - 3	Not Detected
Concrete 19	12/29/09	0 - 1	**9.30**
		1 - 3	**3.31**
Concrete 20	12/29/09	0 - 1	**55.40**
		1 - 3	**1.41**
Concrete 21	12/29/09	0 - 1	**10.50**
		1 - 3	**7.21**

TABLE 2
PCB Bulk Concrete Analytical Results
SPX Lindberg Facility
304 Hart Street
Watertown, Wisconsin
Delta Project No. 9M0909245

Bulk Concrete Sample Location	Sample Collection Date	Sample Depth Interval (inches below floor)	Total PCBs (mg per kg)
Concrete 48	01/26/10	0 - 1	0.23
		1 - 3	Not Detected
Concrete 49	01/26/10	0 - 1	**10.80**
		1 - 3	0.97
Concrete 50	01/26/10	0 - 1	**115.39**
		1 - 3	**8.89**
Concrete 51	01/26/10	0 - 1	**7.62**
		1 - 3	Not Detected
Concrete 52	01/26/10	0 - 1	**6.68**
		1 - 3	0.32
Concrete 53	01/26/10	0 - 1	**12.67**
		1 - 3	**1.06**
Concrete 54	01/27/10	0 - 1	**1.78**
		1 - 3	Not Detected
Concrete 55	01/27/10	0 - 1	**7.79**
		1 - 3	Not Detected
Concrete 56	01/27/10	0 - 1	**2.43**
		1 - 3	Not Detected
Concrete 57	01/27/10	0 - 1	**8.17**
		1 - 3	0.17
Concrete 58	01/27/10	0 - 1	**17.14**
		1 - 3	0.16
Concrete 59	01/27/10	0 - 1	**6.52**
		1 - 3	Not Detected
Concrete 60	01/27/10	0 - 1	**13.99**
		1 - 3	Not Detected
Concrete 61	01/27/10	0 - 1	**10.73**
		1 - 3	**1.33**
Concrete 62	01/27/10	0 - 1	**17.74**
		1 - 3	0.26
Concrete 63	01/27/10	0 - 1	**1.82**
		1 - 3	Not Detected
Concrete 64	01/27/10	0 - 1	**39.10**
		1 - 3	**1.34**
Concrete 65	01/27/10	0 - 1	**1.53**
		1 - 3	Not Detected
Concrete 66	01/28/10	0 - 1	**20.47**
		1 - 3	**1.03**
Concrete 67	01/28/10	0 - 1	**6.18**
		1 - 3	Not Detected
Concrete 68	01/28/10	0 - 1	**21.60**
		1 - 3	0.86
Concrete 69	01/28/10	0 - 1	**12.70**
		1 - 3	No Sample Collected
Concrete 70	01/27/10	0 - 1	**3.25**
		1 - 3	0.51
Concrete 71	01/25/10	0 - 1	0.41
		1 - 3	Not Detected
Concrete 72	01/25/10	0 - 1	0.18
		1 - 3	Not Detected
Concrete 73	01/28/10	0 - 1	**10.80**
		1 - 3	Not Detected

TABLE 2
PCB Bulk Concrete Analytical Results
SPX Lindberg Facility
304 Hart Street
Watertown, Wisconsin
Delta Project No. 9M0909245

Bulk Concrete Sample Location	Sample Collection Date	Sample Depth Interval (inches below floor)	Total PCBs (mg per kg)
Concrete 126	03/23/10	0 - 1	**22.00**
	03/29/10	2 - 4	**2.17**
Concrete 127	03/23/10	0 - 1	**15.00**
	03/29/10	2 - 4	Not Detected
Concrete 128	03/23/10	0 - 1	**18.00**
	03/29/10	2 - 4	0.81
Concrete 129	03/23/10	0 - 1	**35.00**
	03/31/10	2 - 4	Not Detected
Concrete 130	03/23/10	0 - 1	**6.00**
	03/31/10	2 - 4	Not Detected
Concrete 131	03/23/10	0 - 1	**62.00**
	04/01/10	2 - 4	Not Detected
Concrete 132	03/23/10	0 - 1	**2.10**
	04/01/10	2 - 4	Not Detected
Concrete 133	03/23/10	0 - 1	**35.00**
	04/02/10	2 - 4	Not Detected
Concrete 134	03/23/10	0 - 1	**28.00**
	04/02/10	2 - 4	Not Detected
Concrete 135	03/23/10	0 - 1	**100.00**
	04/02/10	2 - 4	Not Detected
Concrete 136	03/23/10	0 - 1	**19.00**
	04/02/10	2 - 4	Not Detected
Concrete 137	03/23/10	0 - 1	**5.20**
Concrete 138	03/23/10	0 - 1	**4.40**
	03/29/10	2 - 4	Not Detected
Concrete 139	03/23/10	0 - 1	**1.82**
	03/29/10	2 - 4	Not Detected
Concrete 140	03/23/10	0 - 1	**1.90**
Concrete 141	03/23/10	0 - 1	0.90
Concrete 142	03/23/10	0 - 1	**9.00**
	03/31/10	2 - 4	Not Detected
Concrete 143	03/23/10	0 - 1	**4.60**
Concrete 144	03/23/10	0 - 1	0.30
Concrete 145	03/23/10	0 - 1	**22.00**
	03/29/10	2 - 4	Not Detected
Concrete 146	03/23/10	0 - 1	**28.00**
	03/29/10	2 - 4	Not Detected
Concrete 147	03/23/10	0 - 1	**7.40**
	03/29/10	2 - 4	Not Detected
Concrete 148	03/24/10	0 - 1	**6.20**
	04/02/10	2 - 4	Not Detected
Concrete 149	03/24/10	0 - 1	**50.00**
	04/02/10	2 - 4	Not Detected
Concrete 150	03/24/10	0 - 1	**64.00**
	04/02/10	2 - 4	**2.26**
Concrete 151	03/24/10	0 - 1	**68.00**
	04/02/10	2 - 4	**3.60**

TABLE 2
PCB Bulk Concrete Analytical Results
SPX Lindberg Facility
304 Hart Street
Watertown, Wisconsin
Delta Project No. 9M0909245

Bulk Concrete Sample Location	Sample Collection Date	Sample Depth Interval (inches below floor)	Total PCBs (mg per kg)
Concrete 178	03/25/10	0 - 1	**11.00**
Concrete 179	03/25/10	0 - 1	0.82
Concrete 180	03/25/10	0 - 1	**30.00**
	03/30/10	2 - 4	Not Detected
Concrete 181	03/25/10	0 - 1	**48.00**
	03/30/10	2 - 4	Not Detected
Concrete 182	03/25/10	0 - 1	**11.00**
	03/30/10	2 - 4	Not Detected
Concrete 183	03/25/10	0 - 1	**640.00**
	03/30/10	2 - 4	0.16
Concrete 184	03/25/10	0 - 1	**2.00**
Concrete 185	03/25/10	0 - 1	**1.20**
Concrete 186	03/25/10	0 - 1	**2.60**
Concrete 187	03/25/10	0 - 1	**4.20**
Concrete 188	03/25/10	0 - 1	**10.00**
Concrete 189	03/25/10	0 - 1	**7.70**
Concrete 190	03/25/10	0 - 1	**7.00**
Concrete 191	03/25/10	0 - 1	**2.40**
Concrete 192	03/26/10	0 - 1	**2.20**
Concrete 193	03/26/10	0 - 1	**2.20**
Concrete 194	03/26/10	0 - 1	**4.60**
Concrete 195	03/26/10	0 - 1	**110.00**
	03/30/10	2 - 4	Not Detected
Concrete 196	03/26/10	0 - 1	**55.80**
	03/30/10	2 - 4	Not Detected
Concrete 197	03/26/10	0 - 1	**3.20**
	04/01/10	2 - 4	Not Detected
Concrete 198	03/26/10	0 - 1	**1.40**
	04/01/10	2 - 4	Not Detected
Concrete 199	03/26/10	0 - 1	0.70
Concrete 200	03/26/10	0 - 1	**1.60**
	04/01/10	2 - 4	Not Detected
Concrete 201	03/26/10	0 - 1	**2.70**
Concrete 202	03/26/10	0 - 1	**3.60**
Concrete 203	03/26/10	0 - 1	**1.70**

TABLE 2
PCB Bulk Concrete Analytical Results
SPX Lindberg Facility
304 Hart Street
Watertown, Wisconsin
Delta Project No. 9M0909245

Bulk Concrete Sample Location	Sample Collection Date	Sample Depth Interval (inches below floor)	Total PCBs (mg per kg)
Concrete 22	12/29/09	0 - 1	**14.90**
		1 - 3	Not Detected
Concrete 23	12/30/09	0 - 1	**25.20**
		1 - 3	**5.11**
Concrete 24	12/30/09	0 - 1	**6.29**
		1 - 3	Not Detected
Concrete 25	12/30/09	0 - 1	**10.20**
		1 - 3	Not Detected
Concrete 26	12/30/09	0 - 1	**35.10**
		1 - 3	0.11
Concrete 27	12/30/09	0 - 1	**9.70**
		1 - 3	Not Detected
Concrete 28	12/30/09	0 - 1	0.38
		1 - 3	Not Detected
Concrete 29	12/30/09	0 - 1	0.31
		1 - 3	Not Detected
Concrete 30	12/30/09	0 - 1	0.40
		1 - 3	Not Detected
Concrete 31	12/30/09	0 - 1	**3310.00**
		1 - 3	**1440.00**
	01/26/10	3 - 6	Not Detected
Concrete 32	12/30/09	0 - 1	**10.70**
		1 - 3	**1.89**
Concrete 33	12/30/09	0 - 1	**11.30**
		1 - 3	0.42
Concrete 34	12/30/09	0 - 1	**12.80**
		1 - 3	Not Detected
Concrete 35	12/30/09	0 - 1	**1.18**
		1 - 3	Not Detected
Concrete 36	12/30/09	0 - 1	**201.00**
		1 - 3	**2.29**
Concrete 37	01/25/10	0 - 1	Not Detected
		1 - 3	Not Detected
Concrete 38	01/25/10	0 - 1	Not Detected
		1 - 3	Not Detected
Concrete 39	01/25/10	0 - 1	**2.09**
		1 - 3	Not Detected
Concrete 40	01/25/10	0 - 1	**1.18**
		1 - 3	Not Detected
Concrete 41	01/25/10	0 - 1	**2.57**
		1 - 3	Not Detected
Concrete 42	01/25/10	0 - 1	**4.46**
		1 - 3	Not Detected
Concrete 43	01/25/10	0 - 1	**7.12**
		1 - 3	0.12
Concrete 44	01/25/10	0 - 1	**13.90**
		1 - 3	**1.83**
Concrete 45	01/26/10	0 - 1	**1.98**
		1 - 3	Not Detected
Concrete 46	01/26/10	0 - 1	**3.45**
		1 - 3	Not Detected
Concrete 47	01/26/10	0 - 1	0.17
		1 - 3	Not Detected

TABLE 2
PCB Bulk Concrete Analytical Results
SPX Lindberg Facility
304 Hart Street
Watertown, Wisconsin
Delta Project No. 9M0909245

Bulk Concrete Sample Location	Sample Collection Date	Sample Depth Interval (inches below floor)	Total PCBs (mg per kg)
Concrete 74	03/16/10	0 - 1	0.75
Concrete 75	03/16/10	0 - 1	0.17
Concrete 76	03/16/10	0 - 1	0.87
Concrete 77	03/16/10	0 - 1	0.75
Concrete 78	03/16/10	0 - 1	**3.08**
Concrete 79	03/16/10	0 - 1	**11.76**
	05/11/10	2 - 4	Not Detected
Concrete 80	03/16/10	0 - 1	**1.86**
Concrete 81	03/16/10	0 - 1	**1.86**
Concrete 82	03/16/10	0 - 1	**11.62**
	05/11/10	2 - 4	Not Detected
Concrete 83	03/16/10	0 - 1	**13.94**
	05/11/10	2 - 4	Not Detected
Concrete 84	03/16/10	0 - 1	**17.30**
	05/11/10	2 - 4	Not Detected
Concrete 85	03/16/10	0 - 1	**57.21**
	05/11/10	2 - 4	Not Detected
Concrete 86	03/16/10	0 - 1	**14.48**
	05/11/10	2 - 4	Not Detected
Concrete 87	03/16/10	0 - 1	**1.31**
	03/17/10	2 - 4	Not Detected
Concrete 88	03/16/10	0 - 1	**19.39**
	03/17/10	2 - 4	Not Detected
Concrete 89	03/16/10	0 - 1	0.96
	03/17/10	2 - 4	Not Detected
Concrete 90	03/16/10	0 - 1	0.25
	03/17/10	2 - 4	Not Detected
Concrete 91	03/16/10	0 - 1	**4.85**
	03/17/10	2 - 4	Not Detected
Concrete 92	03/16/10	0 - 1	**2.88**
	03/17/10	2 - 4	Not Detected
Concrete 93	03/16/10	0 - 1	**3.73**
	03/17/10	2 - 4	Not Detected
Concrete 94	03/16/10	0 - 1	0.26
	03/17/10	2 - 4	Not Detected
Concrete 95	03/16/10	0 - 1	**3.26**
	03/17/10	2 - 4	Not Detected
Concrete 96	03/16/10	0 - 1	**8.22**
	03/17/10	2 - 4	Not Detected
Concrete 97	03/16/10	0 - 1	**2.87**
	03/17/10	2 - 4	Not Detected
Concrete 98	03/17/10	0 - 1	**15.40**
	03/31/10	2 - 4	Not Detected
Concrete 99	03/21/10	0 - 1	**1.75**
	03/22/10	2 - 4	Not Detected

TABLE 2
PCB Bulk Concrete Analytical Results
SPX Lindberg Facility
304 Hart Street
Watertown, Wisconsin
Delta Project No. 9M0909245

Bulk Concrete Sample Location	Sample Collection Date	Sample Depth Interval (inches below floor)	Total PCBs (mg per kg)
Concrete 100	03/21/10	0 - 1	**2.10**
Concrete 101	03/21/10	0 - 1	**2.80**
	03/22/10	2 - 4	Not Detected
Concrete 102	03/21/10	0 - 1	**7.10**
	03/22/10	2 - 4	Not Detected
Concrete 103	03/21/10	0 - 1	**40.00**
	03/22/10	2 - 4	Not Detected
Concrete 104	03/21/10	0 - 1	**3.50**
	03/22/10	2 - 4	0.20
Concrete 105	03/21/10	0 - 1	**36.00**
	03/29/10	2 - 4	Not Detected
Concrete 106	03/21/10	0 - 1	**2.20**
Concrete 107	03/21/10	0 - 1	**26.00**
	05/11/10	2 - 4	Not Detected
Concrete 108	03/21/10	0 - 1	**9.20**
	03/31/10	2 - 4	Not Detected
Concrete 109	03/21/10	0 - 1	**1.60**
	03/31/10	2 - 4	Not Detected
Concrete 110	03/21/10	0 - 1	**2.62**
	03/22/10	2 - 4	0.12
Concrete 111	03/21/10	0 - 1	**57.30**
	04/01/10	2 - 4	0.15
Concrete 112	03/21/10	0 - 1	**4.72**
	04/01/10	2 - 4	Not Detected
Concrete 113	03/21/10	0 - 1	**5.50**
Concrete 114	03/21/10	0 - 1	**17.00**
	03/22/10	2 - 4	Not Detected
Concrete 115	03/22/10	0 - 1	**1.75**
	03/22/10	2 - 4	Not Detected
Concrete 116	03/22/10	0 - 1	0.60
	03/22/10	2 - 4	Not Detected
Concrete 117	03/22/10	0 - 1	**2.10**
	03/22/10	2 - 4	0.34
Concrete 118	03/22/10	0 - 1	**16.00**
	03/31/10	2 - 4	Not Detected
Concrete 119	03/22/10	0 - 1	**1.60**
	03/31/10	2 - 4	Not Detected
Concrete 120	03/22/10	0 - 1	**3.60**
	03/29/10	2 - 4	Not Detected
Concrete 121	03/22/10	0 - 1	**5.60**
	03/29/10	2 - 4	Not Detected
Concrete 122	03/22/10	0 - 1	0.98
Concrete 123	03/22/10	0 - 1	0.72
Concrete 124	03/23/10	0 - 1	**9.00**
	03/29/10	2 - 4	Not Detected
Concrete 125	03/23/10	0 - 1	**13.00**
	03/29/10	2 - 4	Not Detected

TABLE 2
PCB Bulk Concrete Analytical Results
SPX Lindberg Facility
304 Hart Street
Watertown, Wisconsin
Delta Project No. 9M0909245

Bulk Concrete Sample Location	Sample Collection Date	Sample Depth Interval (inches below floor)	Total PCBs (mg per kg)
Concrete 152	03/24/10	0 - 1	**7.40**
	04/02/10	2 - 4	Not Detected
Concrete 153	03/24/10	0 - 1	**5.20**
Concrete 154	03/24/10	0 - 1	0.34
Concrete 155	03/24/10	0 - 1	**2.00**
	03/29/10	2 - 4	Not Detected
Concrete 156	03/24/10	0 - 1	**4.40**
	03/29/10	2 - 4	Not Detected
Concrete 157	03/24/10	0 - 1	**5.00**
	03/29/10	2 - 4	Not Detected
Concrete 158	03/24/10	0 - 1	Not Detected
Concrete 159	03/24/10	0 - 1	**4.50**
Concrete 160	03/24/10	0 - 1	0.78
Concrete 161	03/24/10	0 - 1	**28.00**
	03/29/10	2 - 4	Not Detected
Concrete 162	03/24/10	0 - 1	**34.00**
	03/29/10	2 - 4	Not Detected
Concrete 163	03/24/10	0 - 1	**440.00**
	03/30/10	2 - 4	0.14
Concrete 164	03/24/10	0 - 1	**15.00**
	03/30/10	2 - 4	Not Detected
Concrete 165	03/24/10	0 - 1	**22.00**
	03/30/10	2 - 4	Not Detected
Concrete 166	03/24/10	0 - 1	**88.00**
	04/02/10	2 - 4	Not Detected
Concrete 167	03/24/10	0 - 1	**100.00**
	04/02/10	2 - 4	Not Detected
Concrete 168	03/24/10	0 - 1	**1.70**
	04/02/10	2 - 4	**2.80**
Concrete 169	03/24/10	0 - 1	**48.00**
	03/30/10	2 - 4	Not Detected
Concrete 170	03/25/10	0 - 1	**1.40**
Concrete 171	03/25/10	0 - 1	**4.40**
Concrete 172	03/25/10	0 - 1	**2.40**
	03/29/10	2 - 4	Not Detected
Concrete 173	03/25/10	0 - 1	**2.20**
	03/29/10	2 - 4	Not Detected
Concrete 174	03/25/10	0 - 1	**3.00**
	03/29/10	2 - 4	Not Detected
Concrete 175	03/25/10	0 - 1	0.64
Concrete 176	03/25/10	0 - 1	**9.40**
	03/29/10	2 - 4	Not Detected
Concrete 177	03/25/10	0 - 1	**1.00**
	03/29/10	2 - 4	Not Detected

TABLE 2
PCB Bulk Concrete Analytical Results
SPX Lindberg Facility
304 Hart Street
Watertown, Wisconsin
Delta Project No. 9M0909245

Bulk Concrete Sample Location	Sample Collection Date	Sample Depth Interval (inches below floor)	Total PCBs (mg per kg)
Concrete 204	03/26/10	0 - 1	0.60
Concrete 205	03/29/10	0 - 1	0.46
Concrete 206	03/29/10	0 - 1	**1.50**
Concrete 207	03/29/10	0 - 1	0.50
Concrete 208	03/29/10	0 - 1	0.94
Concrete 209	03/29/10	0 - 1	**5.60**
Concrete 210	03/29/10	0 - 1	**3.50**
Concrete 211	03/29/10	0 - 1	**2.10**
Concrete 212	03/29/10	0 - 1	**2.30**
Concrete 213	03/29/10	0 - 1	**1.90**
Concrete 214	03/29/10	0 - 1	**1.50**
Concrete 215	03/29/10	0 - 1	**7.30**
Concrete 216	03/29/10	0 - 1	**2.60**
Concrete 217	03/30/10	0 - 1	**120.00**
	03/30/10	2 - 4	Not Detected
Concrete 218	03/30/10	0 - 1	**27.20**
	03/30/10	2 - 4	Not Detected
Concrete 219	03/30/10	0 - 1	**1.40**
	04/01/10	2 - 4	0.74
Concrete 220	03/30/10	0 - 1	**1.60**
	04/01/10	2 - 4	0.11
Concrete 221	03/30/10	0 - 1	**1.10**
	04/01/10	2 - 4	Not Detected
Concrete 222	03/30/10	0 - 1	**1.46**
Concrete 223	03/30/10	0 - 1	0.76
Concrete 224	03/30/10	0 - 1	**2.40**
Concrete 225	03/30/10	0 - 1	Not Detected
Concrete 226	03/30/10	0 - 1	**2.00**
Concrete 227	03/30/10	0 - 1	**4.10**
Concrete 228	03/30/10	0 - 1	1.00
Concrete 229	03/30/10	0 - 1	**10.00**

TABLE 2
PCB Bulk Concrete Analytical Results
SPX Lindberg Facility
304 Hart Street
Watertown, Wisconsin
Delta Project No. 9M0909245

Bulk Concrete Sample Location	Sample Collection Date	Sample Depth Interval (inches below floor)	Total PCBs (mg per kg)
Concrete 230	03/30/10	0 - 1	**11.50**
	05/11/10	2 - 4	Not Detected
Concrete 231	03/30/10	0 - 1	**3.60**
Concrete 232	03/30/10	0 - 1	**2.40**
Concrete 233	03/30/10	0 - 1	**4.80**
Concrete 234	03/30/10	0 - 1	**13.70**
	05/11/10	2 - 4	Not Detected
Concrete 235	03/30/10	0 - 1	**8.10**
Concrete 236	03/31/10	0 - 1	**2.20**
Concrete 237	03/31/10	0 - 1	0.92
Concrete 238	03/31/10	0 - 1	**1.40**
Concrete 239	03/31/10	0 - 1	**22.00**
Concrete 240	03/31/10	0 - 1	**4.50**
Concrete 241	03/31/10	0 - 1	**10.00**
Concrete 242	03/31/10	0 - 1	**1.40**
Concrete 243	03/31/10	0 - 1	**5.20**
Concrete 244	03/31/10	0 - 1	**6.30**
Concrete 245	03/31/10	0 - 1	0.44
Concrete 246	03/31/10	0 - 1	0.96
Concrete 247	03/31/10	0 - 1	**2.80**
Concrete 248	03/31/10	0 - 1	**12.00**
	05/11/10	2 - 4	Not Detected
Concrete 249	03/31/10	0 - 1	**17.50**
	05/11/10	2 - 4	Not Detected
Concrete 250	03/31/10	0 - 1	**3.90**
Concrete 251	03/31/10	0 - 1	**1.10**
Concrete 252	03/31/10	0 - 1	**11.00**
	05/11/10	2 - 4	Not Detected
Concrete 253	03/31/10	0 - 1	**1.40**
Concrete 254	03/31/10	0 - 1	**2.50**
Concrete 255	03/31/10	0 - 1	**2.40**

TABLE 2
PCB Bulk Concrete Analytical Results
SPX Lindberg Facility
304 Hart Street
Watertown, Wisconsin
Delta Project No. 9M0909245

Bulk Concrete Sample Location	Sample Collection Date	Sample Depth Interval (inches below floor)	Total PCBs (mg per kg)
Concrete 256	04/01/10	0 - 1	**9.30**
Concrete 257	04/01/10	0 - 1	**12.30**
	05/11/10	2 - 4	Not Detected
Concrete 258	04/01/10	0 - 1	**8.00**
~~Concrete 259~~	~~04/01/10~~	~~0 - 1~~	~~**1.90**~~
Concrete 260	04/01/10	0 - 1	**1.40**
Concrete 261	04/01/10	0 - 1	**1.70**
Concrete 262	04/01/10	0 - 1	**3.80**
Concrete 263	04/01/10	0 - 1	0.50
Concrete 264	04/01/10	0 - 1	**1.70**
Concrete 265	04/01/10	0 - 1	**1.80**
Concrete 266	04/01/10	0 - 1	0.76
Concrete 267	04/01/10	0 - 1	**2.20**
Concrete 268	04/01/10	0 - 1	0.93
Concrete 269	04/01/10	0 - 1	**2.20**
Concrete 270	04/01/10	0 - 1	**2.40**
Concrete 271	04/01/10	0 - 1	**1.70**
Concrete 272	04/01/10	0 - 1	**10.30**
	05/11/10	2 - 4	Not Detected
Concrete 273	04/01/10	0 - 1	**3.10**
Concrete 274	05/04/10	0 - 1	0.58
Concrete 275	05/04/10	0 - 1	Not Detected
Concrete 276	05/04/10	0 - 1	0.18
Concrete 277	05/04/10	0 - 1	0.49
Concrete 278	05/04/10	0 - 1	**1.90**
Concrete 279	05/04/10	0 - 1	0.36
Concrete 280	05/04/10	0 - 1	**3.00**
Concrete 281	05/04/10	0 - 1	**5.90**

TABLE 2
PCB Bulk Concrete Analytical Results
SPX Lindberg Facility
304 Hart Street
Watertown, Wisconsin
Delta Project No. 9M0909245

Bulk Concrete Sample Location	Sample Collection Date	Sample Depth Interval (inches below floor)	Total PCBs (mg per kg)
Concrete 282	05/04/10	0 - 1	0.62
Concrete 283	05/04/10	0 - 1	**3.30**
Concrete 284	05/04/10	0 - 1	**2.90**
Concrete 285	05/04/10	0 - 1	0.91
Concrete 286	05/04/10	0 - 1	0.20
Concrete 287	05/04/10	0 - 1	**3.90**
Concrete 288	05/04/10	0 - 1	**3.00**
Concrete 289	05/04/10	0 - 1	0.69
Concrete 290	05/04/10	0 - 1	0.42
Concrete 291	05/04/10	0 - 1	**1.19**
Concrete 292	05/04/10	0 - 1	0.67
Concrete 293	05/04/10	0 - 1	1.00
Concrete 294	05/04/10	0 - 1	0.57
Concrete 295	05/04/10	0 - 1	**1.70**
Concrete 296	05/04/10	0 - 1	**2.50**
Concrete 297	05/04/10	0 - 1	**1.50**
Concrete 298	05/04/10	0 - 1	**1.30**
Concrete 299	05/04/10	0 - 1	**2.30**
Concrete 300	05/04/10	0 - 1	**2.60**
Concrete 301	05/04/10	0 - 1	**2.30**
Concrete 302	05/04/10	0 - 1	Not Detected
Concrete 303	05/04/10	0 - 1	0.63
Concrete 304	05/04/10	0 - 1	0.23
Concrete 305	05/04/10	0 - 1	0.15
Concrete 306	05/04/10	0 - 1	0.23
Concrete 307	05/04/10	0 - 1	0.10

TABLE 2
PCB Bulk Concrete Analytical Results
SPX Lindberg Facility
304 Hart Street
Watertown, Wisconsin
Delta Project No. 9M0909245

Bulk Concrete Sample Location	Sample Collection Date	Sample Depth Interval (inches below floor)	Total PCBs (mg per kg)
Concrete 308	05/04/10	0 - 1	Not Detected
Concrete 309	05/04/10	0 - 1	Not Detected
Concrete 310	05/04/10	0 - 1	Not Detected
Concrete 311	05/04/10	0 - 1	Not Detected
Concrete 312	05/04/10	0 - 1	0.13
Concrete 313	05/04/10	0 - 1	0.14
Concrete 314	05/04/10	0 - 1	Not Detected
Concrete 315	05/04/10	0 - 1	Not Detected
Concrete 316	05/04/10	0 - 1	0.39
Concrete 317	05/04/10	0 - 1	Not Detected
Concrete 318	05/04/10	0 - 1	Not Detected
Concrete 319	05/04/10	0 - 1	Not Detected
Concrete 320	05/04/10	0 - 1	Not Detected
Concrete 321	05/04/10	0 - 1	**3.20**
Concrete 322	05/04/10	0 - 1	**2.00**
Concrete 323	05/04/10	0 - 1	Not Detected
Concrete 324	05/04/10	0 - 1	Not Detected
Concrete 325	05/04/10	0 - 1	Not Detected
Concrete 326	05/04/10	0 - 1	**1.10**
Concrete 327	05/04/10	0 - 1	Not Detected
Concrete 328	05/04/10	0 - 1	1.00
Concrete 329	05/04/10	0 - 1	Not Detected
Concrete 330	05/04/10	0 - 1	Not Detected
Concrete 331	05/04/10	0 - 1	**3.50**
Concrete 332	05/04/10	0 - 1	Not Detected
Concrete 333	05/04/10	0 - 1	Not Detected

TABLE 2
PCB Bulk Concrete Analytical Results
SPX Lindberg Facility
304 Hart Street
Watertown, Wisconsin
Delta Project No. 9M0909245

Bulk Concrete Sample Location	Sample Collection Date	Sample Depth Interval (inches below floor)	Total PCBs (mg per kg)
Concrete 334	05/04/10	0 - 1	**1.90**
Concrete 335	05/04/10	0 - 1	Not Detected
Concrete 336	05/04/10	0 - 1	1.00
~~Concrete 337~~	~~05/04/10~~	~~0 - 1~~	~~0.66~~
Concrete 338	05/04/10	0 - 1	**7.10**
Concrete 339	05/04/10	0 - 1	0.22
Concrete 340	05/04/10	0 - 1	0.37
Concrete 341	05/04/10	0 - 1	**3.80**
Concrete 342	05/06/10	0 - 1	**2.00**
Concrete 343	05/06/10	0 - 1	**3.40**
Concrete 344	05/06/10	0 - 1	**1.70**
Concrete 345	05/06/10	0 - 1	**3.50**
Concrete 346	05/06/10	0 - 1	Not Detected
Concrete 347	05/06/10	0 - 1	Not Detected
Concrete 348	05/06/10	0 - 1	Not Detected
Concrete 349	05/06/10	0 - 1	Not Detected
Concrete 350	05/06/10	0 - 1	Not Detected
Concrete 351	05/06/10	0 - 1	Not Detected
Concrete 352	05/06/10	0 - 1	**7.00**
Concrete 353	05/06/10	0 - 1	**2.00**
Concrete 354	05/06/10	0 - 1	1.00
Concrete 355	05/06/10	0 - 1	**1.90**
Concrete 356	05/06/10	0 - 1	Not Detected
Concrete 357	05/06/10	0 - 1	Not Detected
Concrete 358	05/06/10	0 - 1	Not Detected
Concrete 359	05/06/10	0 - 1	1.00

TABLE 2
PCB Bulk Concrete Analytical Results
SPX Lindberg Facility
304 Hart Street
Watertown, Wisconsin
Delta Project No. 9M0909245

Bulk Concrete Sample Location	Sample Collection Date	Sample Depth Interval (inches below floor)	Total PCBs (mg per kg)
Concrete 360	05/06/10	0 - 1	**2.60**
Concrete 361	05/06/10	0 - 1	**2.00**
Concrete 362	05/06/10	0 - 1	**1.30**
Concrete 363	05/06/10	0 - 1	**3.70**
Concrete 364	05/06/10	0 - 1	Not Detected
Concrete 365	05/06/10	0 - 1	Not Detected
Concrete 366	05/06/10	0 - 1	Not Detected
Concrete 367	05/06/10	0 - 1	Not Detected
Concrete 368	05/06/10	0 - 1	**1.20**
Concrete 369	05/06/10	0 - 1	**2.30**
Concrete 370	05/06/10	0 - 1	**16.00**
Concrete 371	05/06/10	0 - 1	Not Detected
Concrete 372	05/06/10	0 - 1	**2.00**
Concrete 373	05/06/10	0 - 1	**2.50**
Concrete 374	05/06/10	0 - 1	Not Detected
Concrete 375	05/06/10	0 - 1	**1.90**
Concrete 376	05/06/10	0 - 1	**1.90**
Concrete 377	05/06/10	0 - 1	Not Detected
Concrete 378	05/06/10	0 - 1	**2.50**
Concrete 379	05/06/10	0 - 1	**2.70**
Concrete 380	05/06/10	0 - 1	Not Detected
Concrete 381	05/06/10	0 - 1	1.00
Concrete 382	05/06/10	0 - 1	**6.40**
Concrete 383	05/06/10	0 - 1	**18.30**
Concrete 384	05/06/10	0 - 1	**1.90**
Concrete 385	05/06/10	0 - 1	1.00

TABLE 2
PCB Bulk Concrete Analytical Results
SPX Lindberg Facility
304 Hart Street
Watertown, Wisconsin
Delta Project No. 9M0909245

Bulk Concrete Sample Location	Sample Collection Date	Sample Depth Interval (inches below floor)	Total PCBs (mg per kg)
Concrete 386	05/06/10	0 - 1	1.00
Concrete 387	05/07/10	0 - 1	**4.00**
Concrete 388	05/07/10	0 - 1	**1.50**
Concrete 389	05/07/10	0 - 1	**4.10**
Concrete 390	05/07/10	0 - 1	**7.50**
Concrete 391	05/07/10	0 - 1	**2.90**
Concrete 392	05/07/10	0 - 1	**3.20**
Concrete 393	05/07/10	0 - 1	**3.00**
Concrete 394	05/07/10	0 - 1	Not Detected
Concrete 395	05/07/10	0 - 1	Not Detected
Concrete 396	05/07/10	0 - 1	Not Detected
Concrete 397	05/07/10	0 - 1	**1.80**
Concrete 398	05/07/10	0 - 1	**5.40**
Concrete 399	05/07/10	0 - 1	**1.40**
Concrete 400	05/07/10	0 - 1	**1.10**
Concrete 401	05/07/10	0 - 1	Not Detected
Bulk PCB Remediation Waste Cleanup Level for High Occupancy Areas			1.00

Abbreviations:

PCBs	Polychlorinated biphenyls
mg	Milligram per kilogram
Not Detected	Not detected at or above the laboratory reporting limit
Bold	Exceedance of cleanup level

FIGURES

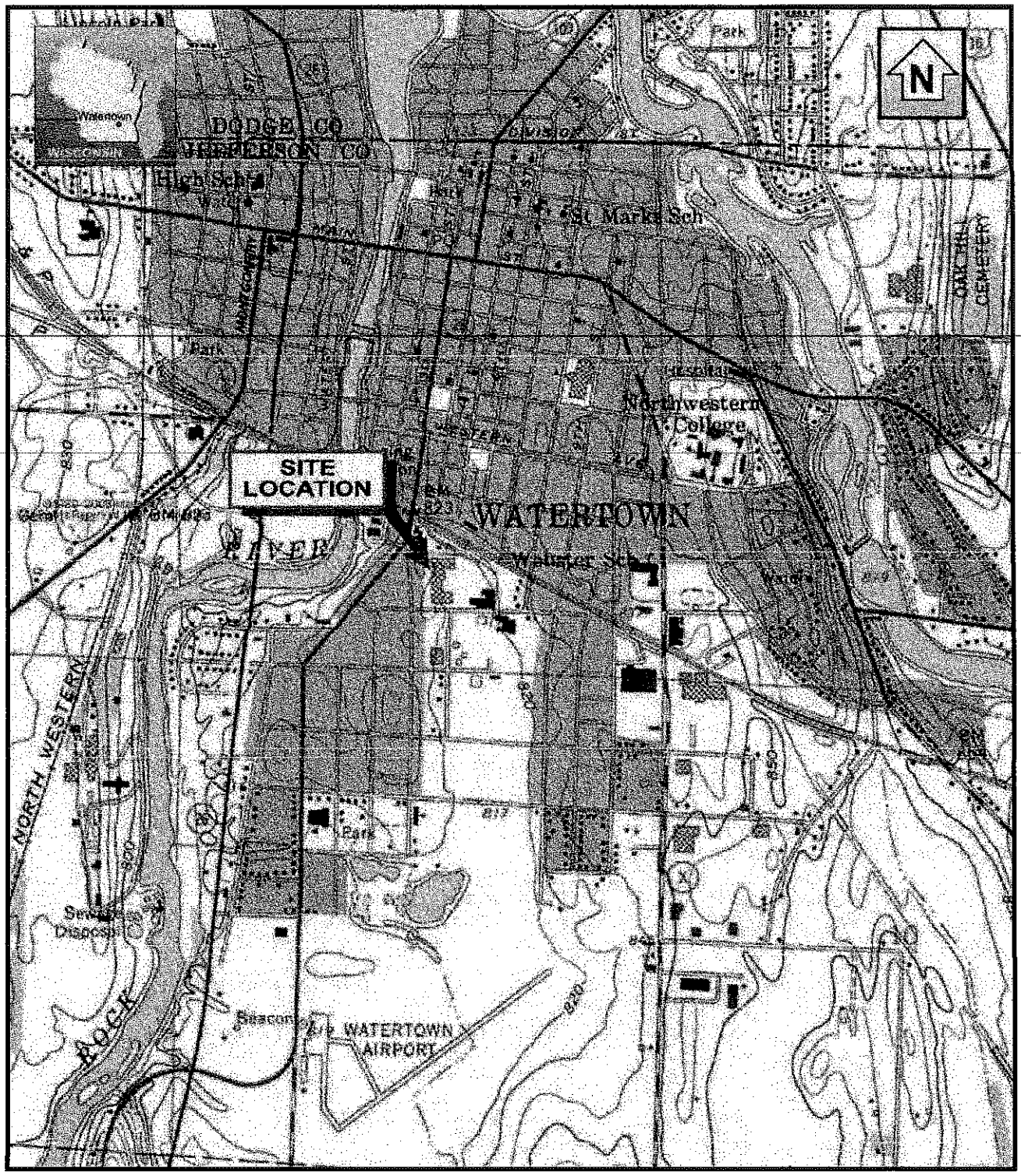

WATERTOWN QUADRANGLE
WISCONSIN
7.5 MINUTE SERIES (TOPOGRAPHIC)

SCALE 1:24000

FIGURE 1
SITE LOCATION MAP
SPX LINDBERG FACILITY
304 HART STREET
WATERTOWN, WISCONSIN

PROJECT NO.	PREPARED BY	DRAWN BY	
9M0909245	KT	DD	
DATE	REVIEWED BY	FILE NAME	
9/30/09		Watertown-2	DELTA

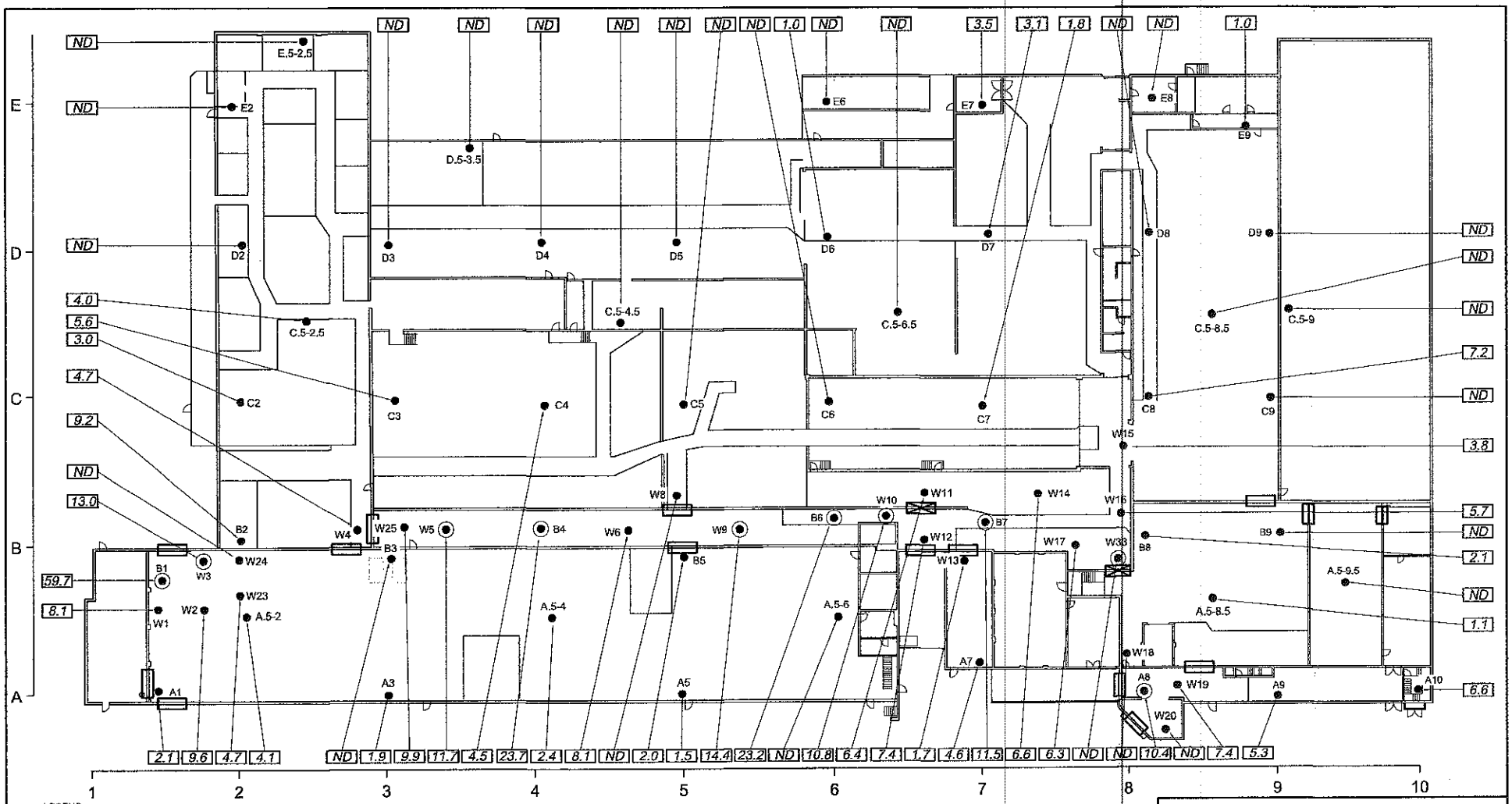

LEGEND:

- UNUSED DOORWAY
- CURRENT DOORWAY
- PCB WIPE SAMPLE LOCATION (LESS THAN 10 MICROGRAMS PER 100 SQUARE CENTIMETERS)
- PCB WIPE SAMPLE LOCATION (GREATER THAN OR EQUAL TO 10 MICROGRAMS PER 100 SQUARE CENTIMETERS)
- 8.1 – PCB WIPE SAMPLE RESULT (IN MICROGRAMS PER 100 SQUARE CENTIMETERS)
- ND – NOT DETECTED AT OR ABOVE 1 $\mu g/100cm^2$

FIGURE 2
PCB WIPE SAMPLE RESULTS MAP
SPX LINDBERG FACILITY
304 HART STREET
WATERTOWN, WISCONSIN

PROJECT NO.	PREPARED BY	DRAWN BY	DELTA
9M0909245	KT	DD	
DATE	REVIEWED BY	FILE NAME	
1/12/09		Watertown-4	

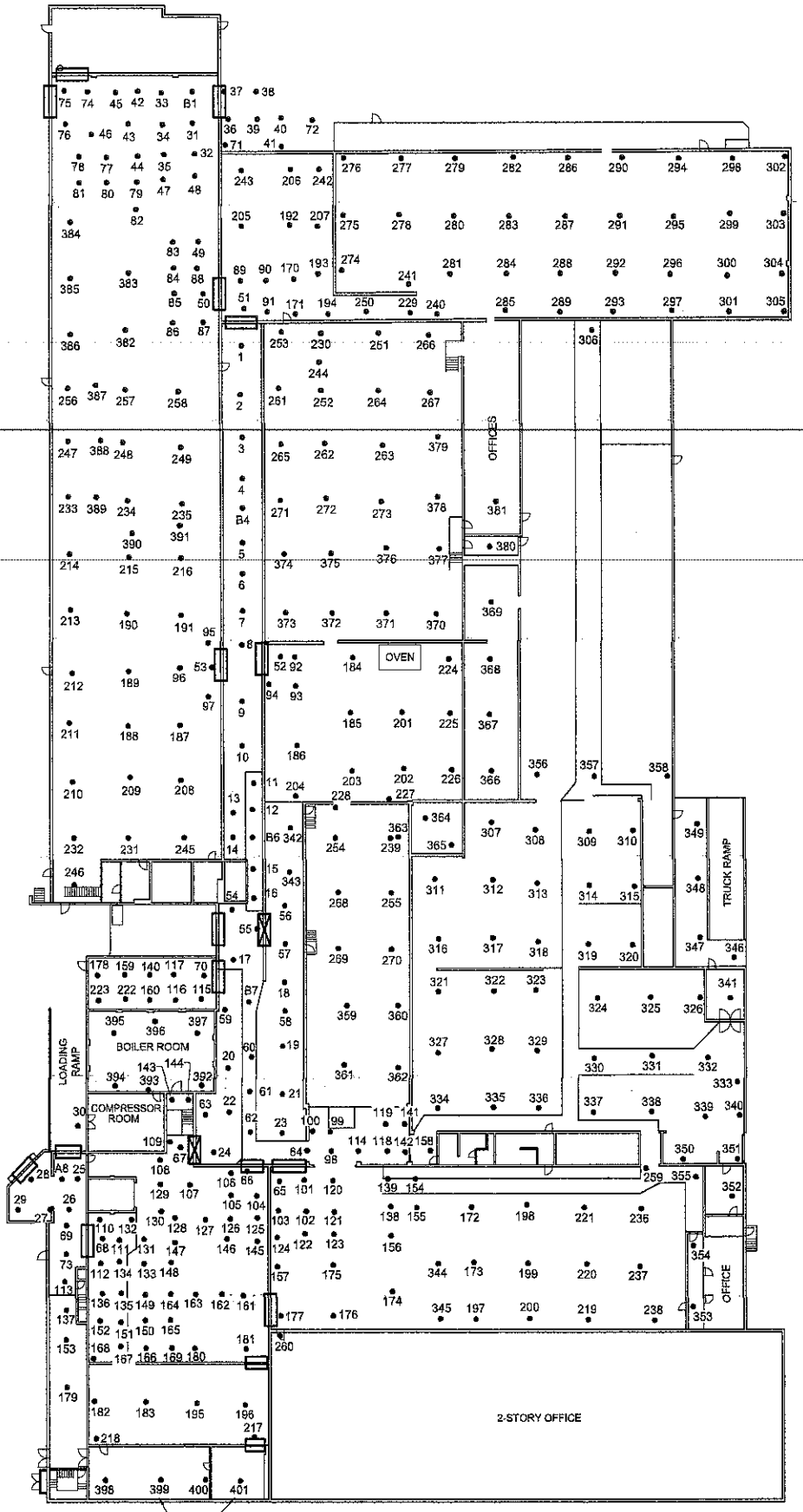

LEGEND:

- UNUSED DOORWAY
- CURRENT DOORWAY
- CONCRETE SAMPLE LOCATION

North

0 40

SCALE IN FEET

FIGURE 3
CONCRETE SAMPLE LOCATION MAP
SPX LINDBERG FACILITY
304 HART STREET
WATERTOWN, WISCONSIN

PROJECT NO.	PREPARED BY	DRAWN BY
9M0909245	KT	DD
DATE	REVIEWED BY	FILE NAME
5/21/10		Watertown-7

DELTA

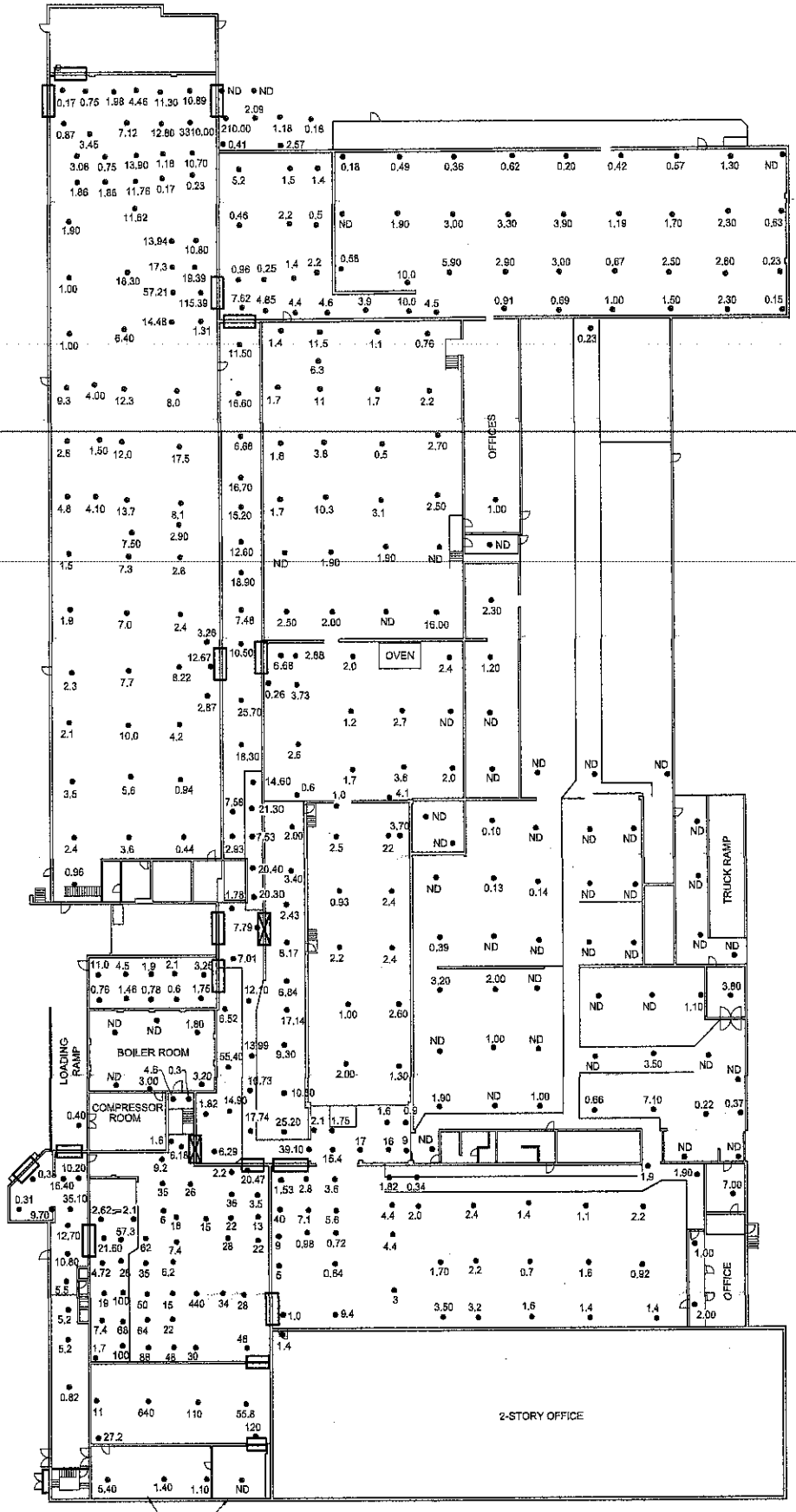

LEGEND:

- ⊠ – UNUSED DOORWAY
- ▭ – CURRENT DOORWAY
- • – CONCRETE SAMPLE LOCATION
- 10.89 – PCB SAMPLE RESULTS IN MILLIGRAMS PER KILOGRAM (mg/kg)
- ND – NOT DETECTED

North

0 40
SCALE IN FEET

FIGURE 4
PCB RESULTS – 0–1 INCH
SPX LINDBERG FACILITY
304 HART STREET
WATERTOWN, WISCONSIN

PROJECT NO.	PREPARED BY	DRAWN BY
9M0909245	KT	DD
DATE	REVIEWED BY	FILE NAME
7/12/10		Watertown–8

DELTA

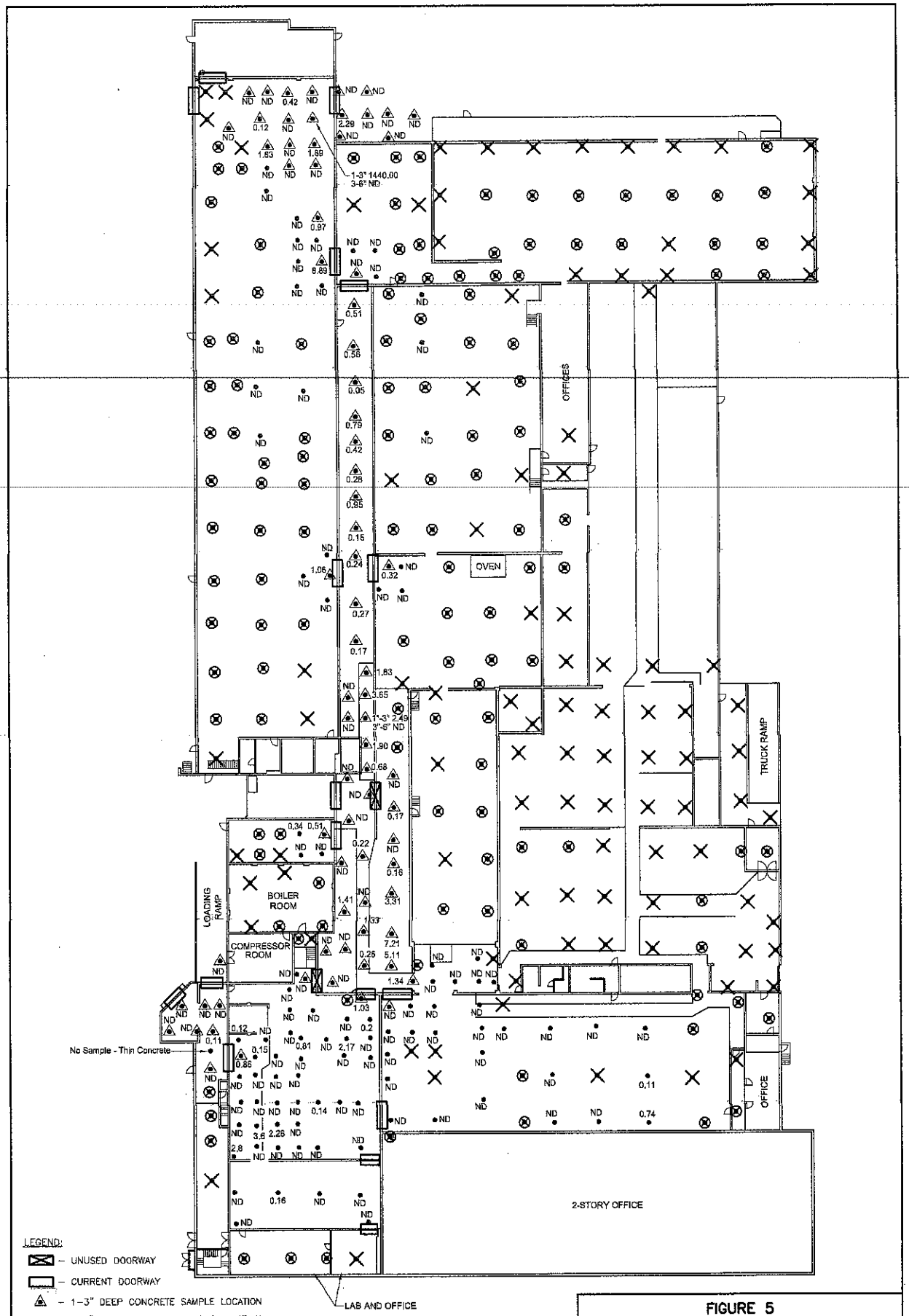

FIGURE 5
PCB RESULTS – DEEPER SAMPLES
SPX LINDBERG FACILITY
304 HART STREET
WATERTOWN, WISCONSIN

PROJECT NO.	PREPARED BY	DRAWN BY	
9M0909245	KT	DD	
DATE	REVIEWED BY	FILE NAME	
7/20/10		Watertown-9	DELTA

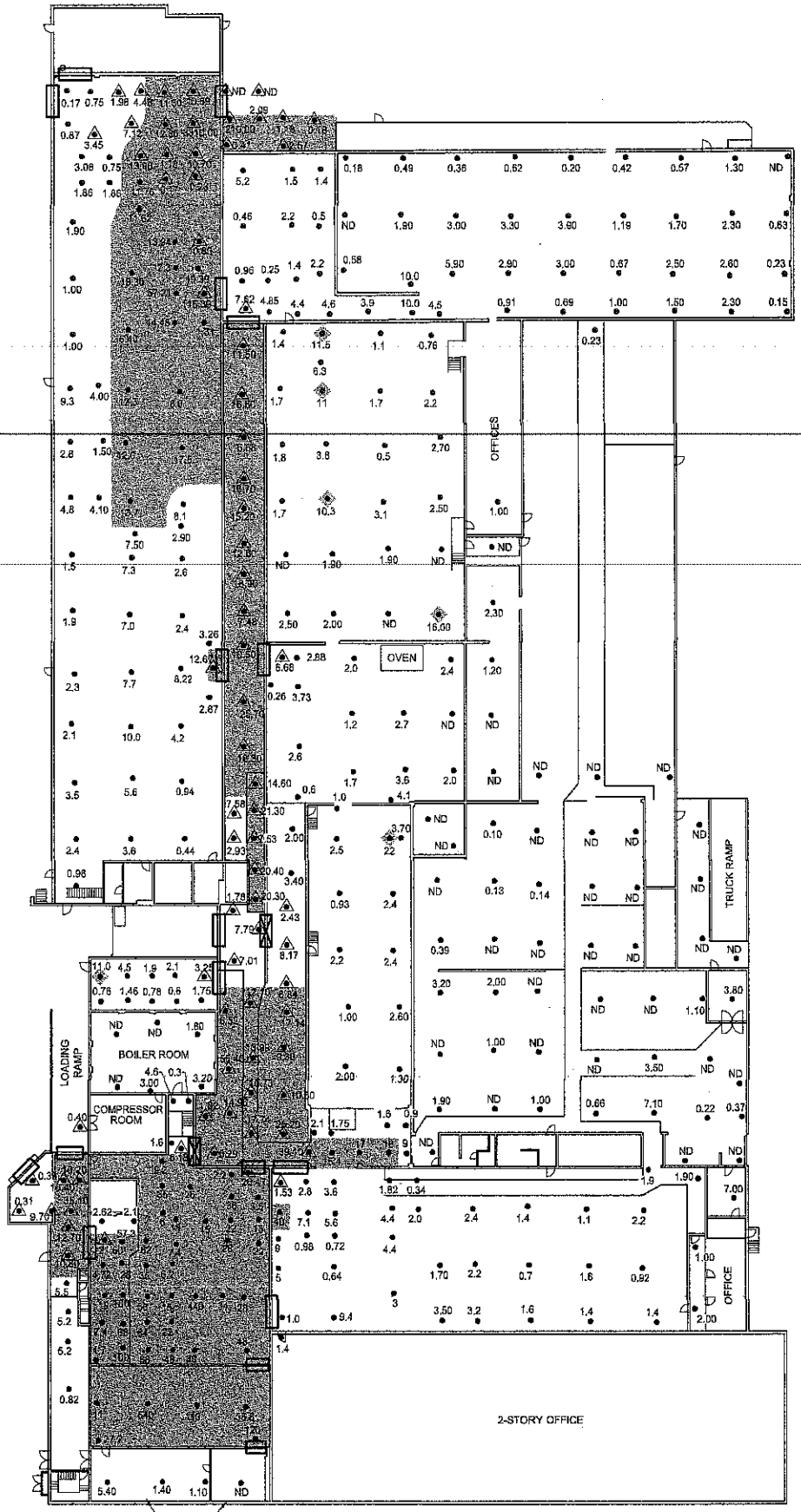

LEGEND:

- UNUSED DOORWAY
- CURRENT DOORWAY
- CONCRETE SAMPLE LOCATION
- 10.89 – PCB SAMPLE RESULTS IN MILLIGRAMS PER KILOGRAM (mg/kg)
- ND – NOT DETECTED
- PCB RESULTS WARRANTING REMEDIATION

North

0 40
SCALE IN FEET

FIGURE 6
PROPOSED AREAL EXTENT OF REMEDIATION
SPX LINDBERG FACILITY
304 HART STREET
WATERTOWN, WISCONSIN

PROJECT NO.	PREPARED BY	DRAWN BY
9M0909245	KT	DD
DATE	REVIEWED BY	FILE NAME
7/9/10		Watertown-8

DELTA

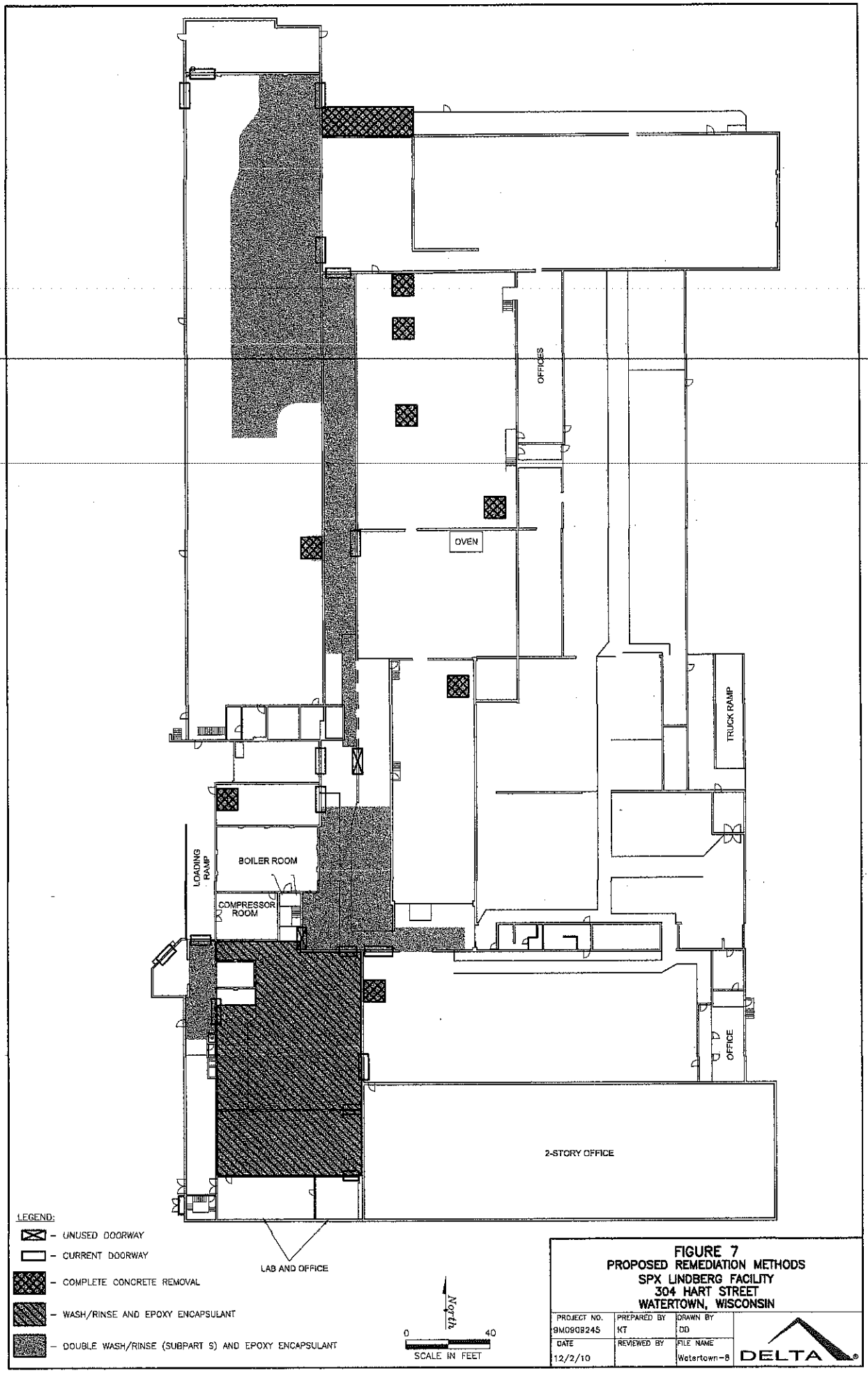

FIGURE 7
PROPOSED REMEDIATION METHODS
SPX LINDBERG FACILITY
304 HART STREET
WATERTOWN, WISCONSIN

PROJECT NO.	PREPARED BY	DRAWN BY
9M0909245	KT	DD
DATE	REVIEWED BY	FILE NAME
12/2/10		Watertown-8

DELTA

Appendix B

SPX Watertown, WI USEPA ID# WIT 560011942

PCB Concrete Waste	370.57 T

17 Manifests

TRC
Results you can rely on

SUBJECT

SHEET NO. ____ OF ____
PROJECT NO. ____
DATE ____
BY ____
CHK'D ____

DATE	MANIFEST #	TRANSACTION	WT/TONS
3/24	000670087 WAS	7863344	22.61
3/24	000670088 WAS	3346	20.45
3/25	000670089 WAS	3348	18.13
3/25	000670090 WAS	3350	20.12
3/24	000670115 WAS	3394	25.17
3/25	000670094 WAS	3352	19.67
3/25	000670095 WAS	3354	28.33
3/25	000670096 WAS	3356	20.65
3/25	000670097 WAS	3358	21.77
3/25	000670098 WAS	3360	19.83
3/26	000670099 WAS	3362	17.73
3/25	000670129 WAS	3422	25.61
3/25	000670167 WAS	8902	21.72
3/26	000670100 WAS	3364	22.95
3/26	000670101 WAS	3366	21.72
3/26	000670102 WAS	3368	18.37

A

SHEET NO. _____ OF _____

PROJECT NO. _____

DATE _____

BY _____

CHK'D _____

TRC
Results you can rely on

SUBJECT _____

3/26 0006701 17 WAS 3398 25.74

370.57 TONS

A

HERITAGE ENVIRONMENTAL SERVICES | HERITAGE THERMAL SERVICES

HERITAGE ENVIRONMENTAL SERVICES, LLC
WASTESTREAM SURVEY FORM
(877)436-8778
www.heritage-enviro.com / www.heritage-thermal.com
Please review instructions before completing this form.

Heritage Use Only	
Quote #:	WS#:
Business Type: Repeatable: ☐	Non-Repeatable: ☒
Product Code:	Price:

TSD:	Coolidge, AZ ☐	Indianapolis, IN ☐	Kansas City, MO ☐	Roachdale, IN ☒	Heritage-WTI ☐	Heritage-PR ☐
Service Location:	Albany, NY ☐	Charlotte, NC ☐	East Liverpool, OH ☐	Hayward, CA ☐	Houston, TX ☐	Iowa City, IA ☐
	Lemont, IL ☒	Louisville, KY ☐	Signal Hill, CA ☐	St. Louis, MO ☐	Toledo, OH ☐	Tulsa, OK ☐

1. GENERATOR SITE INFORMATION (Heritage#)

Generator Name	SPX Lindberg
Address	304 Hart Street
City, State	Watertown, WI
Zip, County	53094, Jefferson
Tech. Contact Name	Nathan Braun
Phone 608 856-3633	Fax 608 826-3941
24 Hour Emergency Number	800 326-1221
E-mail Address	nbraun@trcsolutions.com
US EPA ID Number	WIT 560 011 942
State ID Numbers	
Status	LQG ☐ SQG ☒ CESQG ☐ Non-hazardous ☐

2. BILLING INFORMATION (Heritage #)

Customer Name	Apollo Dismantling
Address	4511 Hyde Park Blvd
City, State	Niagara Falls, NY
Zip, County	14305, Niagara
Contact Name	Raj Chopra
Phone 716 480-2125	Fax
E-mail Address	

3. MANIFEST MAIL ADDRESS *(If different from generator)*

Contact Name	Walter Galecki
Company Name	SPX Corporation
Address	13320 Ballantyne Corporate Place
City, State, Zip	Charlotte, NC 28277

4. Generator SIC Code 3567	If 3312, generated from Coke Oven Byproduct Recovery Operations? Yes ☐ No ☐	If 28__, 2911, 3312, or 4953, what is the Total Annual Benzene (TAB) in Megagrams/year?

5. Common Name PCB Remediation Waste Concrete Debris

6. Process Generating Waste Demolition of a former Commercial structure

7. DOT Description
RQ, UN3432, Polychlorinated Biphenyls, Solid, 9, PG III, (PCB Remediation waste) ERG 171

8. Identify US EPA waste codes N/A

9. D001-D043, F001-F005, or F039 underlying or hazardous constituents present? Yes☐ No☐ NA☒ If yes, list in Section 12.

10. US EPA Form Code W002 | US EPA Source Code G44

11. Identify state waste codes N/A

12. Waste Composition: Using specific chemical names and/or descriptions of waste composition, list all constituents present in the wastestream, and identify those that are underlying hazardous constituents (UHCs), or F001-F005/F039 hazardous constituents. Attach available analysis or MSDSs. **Total composition must equal or exceed 100%.**

Constituents	Range	Units	UHC?	F-Listed?
CONCRETE (Sized to 8" x 8" x 8")	80 - 100	%	Yes ☐	Yes ☐
PCBs	50 - 3310	PPM	Yes ☐	Yes ☐
SOIL	0 - 20	%	Yes ☐	Yes ☐
			Yes ☐	Yes ☐
			Yes ☐	Yes ☐
			Yes ☐	Yes ☐
			Yes ☐	Yes ☐

13. Color Varies | Odor None

14. 14a. Chemical Properties

Flash Point (F°)			BTU/lb Range	
	< 73	☐		
	73-<100	☐		
	100-<140	☐		
	140-<200	☐	Low	0
	>= 200	☒	High	1000
Boiling Point (F°)	< 100	☐	pH Range	5 - 10
	> 100	☒		

14b. Physical Properties at 70°F

Solid	☒	Free Liquids/Fail Paint Filter?	Yes ☐ No ☒
Liquid	☐	Will waste dump out of drums?	Yes ☒ No ☐
Sludge	☐	Is the waste pumpable?	Yes ☐ No ☒
Semi-solid	☐	Will heat improve flow?	Yes ☐ No ☒
Powder	☐	Debris?(List type in Section 12)	Yes ☒ No ☐
Gas	☐	Dust hazard?	Yes ☐ No ☒

% Solids 100 | % Liquids 0

Common Name (same as Item #5): PCB Remediation Waste Concrete Debris

15. Check all that apply. Marking any of these may require additional documentation or follow-up information for approval. ***Marks new sections.**

*15a. Potential High Hazards			
Air Reactive	☐	Shock Sensitive	☐
Autoignitable	☐	Spontaneously Combustible	☐
Cyanide	☐	Sulfide	☐
Explosive	☐	Temperature Control Required	☐
Metal Fines	☐	Temperature Sensitive	☐
Metal Powders	☐	Water Reactive	☐
Organic Peroxides	☐	Not Applicable	☒
Oxidizers	☐		
Peroxide Forming	☐		
Pyrophoric	☐		
Self Heating	☐		

15e. Used oil? (40 CFR 279) Yes ☐ No ☒

Used oil mixed with hazardous waste? Yes ☐ No ☒

Total Halogens (TX) concentration? < 1000 PPM ☐ > 1000 PPM ☐

15f. PCBs? (40 CFR 761) Yes ☒ No ☐

If yes, PCB concentration?(ppm) 0-49 ☐ 50-499 ☐ >= 500 ☒

Greater than 50 ppm source? Yes ☒ No ☐

15g. Subject to Subpart CC? (40CFR 264/5. 1080-1091, LQG>26gal, >500ppmw VOC) Yes ☐ No ☒

15h. Subject to Benzene NESHAP controls? (40 CFR 61.340-358) Yes ☐ No ☒

*15i. Does this material require any special handling related to employee safety, storage conditions, spill clean-up, sampling, etc.? Yes ☐ No ☒ If yes, explain below:

15b. Other Properties

Aerosols	☐	Infectious Agents	☐
Ammonia	☐	Insecticide	☐
Asbestos	☐	Lab Pack	☐
Biological	☐	Medical	☐
Carcinogen	☐	Pathogen	☐
Chelating Agent	☐	Pesticide	☐
Compressed Gas	☐	Polymerizable	☐
Dioxins,Furans	☐	Radioactive	☐
Etiological	☐	Sanitary	☐
Herbicide	☐	Sharps	☐

15j. Do any exclusions/exemptions apply? Yes ☐ No ☒
If yes, describe:

*15k. Is this material overpacked? Yes ☐ No ☒
If yes, explain why:

*15l. Does this material have potential to build pressure in the container? Yes ☐ No ☒
If yes, explain:

*15c. Have the containers been stored outside? Yes ☐ No ☒ If yes, condition?

*15m. Has this material been rejected from another facility? Yes ☐ No ☒
If yes, explain why:

*15d. Does this waste have any undisclosed hazards or prior incidents associated with it, which could affect the way it should be handled? Yes ☐ (If yes, attach detailed explanation) No ☒

15n. Additional Comments/ Special Waste Type: Yes ☒ No ☐
40CFR761.61(a)

16. Transporter: Heritage Transport ☒ Other ☒ (Complete below)
Transporter Name
Address
City, State, Zip
Contact/Phone
US EPA ID No.

17. Packaging:		Size:	18. Volume:
Bulk Liquid	☐		
Bulk Solid	☒	Dump	
Cu Yd Bag/Box	☐		Ton/Year
Cylinder	☐		
Drum	☐		22 Ton/Shipment
Tote (Metal)	☐		
Tote (Poly)	☐		

19. Check or List Attachments: Lab Data ☒ MSDS ☐ Cylinder Form ☐ Packing List ☐ Other (list) ☐

20. CERTIFICATION Sign and date the certification. I hereby certify that I am an authorized agent of the generator, and warrant on behalf of the generator, that all information submitted herein and attached documentation contains true, accurate and complete descriptions of this material. Any sample submitted for analysis or attached laboratory data is representative of the material being offered for approval. All relevant information regarding known or suspected hazards in the possession of the generator has been disclosed. I will notify Heritage Environmental Services, LLC or Heritage-WTI, Inc. of any changes in generator status, any information on this form, or any information on the attachments. This certification and signature apply to this form, to all attachments checked in section 19, and to the land disposal restriction notification (LDR) generated from this information. For Lab Packs only: To the best of my knowledge, all labels on the inner and outer containers, and all information recorded on the packing inventory sheet for each Lab Pack, correctly identifies the contained chemicals. Where testing has been necessary to characterize material in the lab pack, I have used test methods equivalent to those specified in the Permittee's current operating permit Lab Pack Procedure.

Signature | Printed Name: Dan Chopra | Date: 7/2/15 | Company: Apollo Dismantling

21. **COMPLETE THIS SECTION FOR NON-HAZARDOUS MATERIAL**

21a. Is this waste a listed waste? (U, P, K, or F codes) Yes ☐ No ☒

21b. This waste is not characteristically hazardous for D001-D043 based on attached lab data (**mark LD**), attached MSDS (**mark MSDS**), or generator knowledge(**mark GK**).

D001 (Ignitability)	LD	**TCLP VOLATILES**		**TCLP SEMI-VOLATILES**		D038 Pyridine	LD
D002 (Corrosivity)	LD	D018 Benzene	LD	D023 o-Cresol	LD	D041 2,4,5-Trichlorophenol	LD
D003 (Reactivity)	LD	D019 Carbon Tetrachloride	LD	D024 m-Cresol	LD	D042 2,4,6-Trichlorophenol	LD
TCLP METALS		D021 Chlorobenzene	LD	D025 p-Cresol	LD	**HERBICIDES & PESTICIDES**	
D004 Arsenic	LD	D022 Chloroform	LD	D026 Cresol	LD	D012 Endrin	LD
D005 Barium	LD	D028 1,2 –Dichloroethane	LD	D027 1,4-Dichlorobenzene	LD	D013 Lindane	LD
D006 Cadmium	LD	D029 1,1-Dichloroethylene	LD	D030 2,4-Dinitrotoluene	LD	D014 Methoxychlor	LD
D007 Chromium	LD	D035 Methyl Ethyl Ketone	LD	D032 Hexachlorobenzene	LD	D015 Toxaphene	LD
D008 Lead	LD	D039 Tetrachloroethylene	LD	D033Hexachlorobutadiene	LD	D016 2,4-D	LD
D009 Mercury	LD	D040 Trichloroethylene	LD	D034 Hexachloroethane	LD	D017 2,4,5-TP(Silvex)	LD
D010 Selenium	LD	D043 Vinyl Chloride	LD	D036 Nitrobenzene	LD	D020 Chlordane	LD
D011 Silver	LD			D037 Pentachlorophenol	LD	D031 Heptachlor	LD

HERITAGE

INVOICE

HERITAGE ENVIRONMENTAL SVCS, LLC
1987 MOMENTUM PLACE
CHICAGO, IL 60689

Invoice No:	1733687.2
Invoice Date:	03/31/2015
Customer PO# :	WAIVER
Payment Terms:	NET30
HE045	TECH SERV
Customer No:	1860104750
Page:	1

APOLLO DISMANTLING SERVICES LLC

SAM DEFRANKS
4511 HYDE PARK BLVD
NIAGARA FALLS, NY 14305

Please Remit checks to:
HERITAGE ENVIRONMENTAL SVCS, LLC
1987 MOMENTUM PLACE
CHICAGO, IL 60689

*Contact MICHAEL CHEEK at (317)243-4385 with any questions regarding this invoice.

*Please return this page with your remittance. Thank you for your business.

*If you are interested in paying by ACH, please contact your Heritage representative.

HERIT[illegible]NVIRONMENTAL SVCS, LLC
1987 MOMENTUM PLACE
CHICAGO, IL 60689

APOLLO DISMANTLING SERVICES LLC

SAM DEFRANKS
4511 HYDE PARK BLVD
NIAGARA FALLS, NY 14305

HERITAGE

INVOICE

Invoice No: 1733[illegible]
Invoice Date: 03/31/2015
Customer PO# : WAIVER
Payment Terms: NET30
HE045 TECH SERV
Customer No: 1860104750

Pickup Date / Delivery Date	Generator / Wastestream	Manifest / Description	Transaction	Product	Weight	Containers	Units	Bill Qty	Unit Price	Extended Price
03/24/2015	143935	SPX LINDBERG 304 HART ST WATERTOWN, WI 53094-6616								
03/24/2015	1	000670087WAS	7863344							
000670087WAS	1									
		PCB REMEDIATION WASTE CONCRETE DEBRIS		211	45,220		TON	22.61		
03/24/2015 03/24/2015		000670087WAS	7863345							
		FREIGHT CHARGE		935			LD	1.00		
		FUEL SURCHARGE (17.6%)		935			LD	1.00		
03/24/2015 03/24/2015	1	000670088WAS	7863346							
000670088WAS	1									
		PCB REMEDIATION WASTE CONCRETE DEBRIS		211	40,900		TON	20.45		
03/24/2015 03/24/2015		000670088WAS	7863347							
		FREIGHT CHARGE		935			LD	1.00		
		FUEL SURCHARGE (17.6%)		935			LD	1.00		
03/24/2015 03/25/2015	1	000670089WAS	7863348							
000670089WAS	1									

HERITA[illegible]NVIRONMENTAL SVCS, LLC
1987 MOMENTUM PLACE
CHICAGO, IL 60689

HERITAGE

INVOICE

Invoice No: 1733[illegible]
Invoice Date: 03/31/2015
Customer PO# : WAIVER
Payment Terms: NET30
HE045 TECH SERV
Customer No: 1860104750

APOLLO DISMANTLING SERVICES LLC

SAM DEFRANKS
4511 HYDE PARK BLVD
NIAGARA FALLS, NY 14305

Pickup Date / Delivery Date	Generator / Wastestream	Manifest / Description	Transaction	Product	Weight	Containers	Units	Bill Qty	Unit Price	Extended Price
		PCB REMEDIATION WASTE CONCRETE DEBRIS		211	36,260		TON	18.13		
03/24/2015										
03/24/2015		000670089WAS	7863349							
		FREIGHT CHARGE		935			LD	1.00		
		FUEL SURCHARGE (17.6%)		935			LD	1.00		
		CUSTOMER DEMURRAGE (ACTUAL:90 ALLOWED:60)		930			MIN	30.00		
03/24/2015										
03/25/2015	1	000670090WAS	7863350							
000670090WAS	1									
		PCB REMEDIATION WASTE CONCRETE DEBRIS		211	40,240		TON	20.12		
03/24/2015										
03/24/2015		000670090WAS	7863351							
		FREIGHT CHARGE		935			LD	1.00		
		FUEL SURCHARGE (17.6%)		935			LD	1.00		
03/24/2015										
03/24/2015	1	000670115WAS	7863394							
000670115WAS	1									
		PCB REMEDIATION WASTE CONCRETE DEBRIS		211	50,340		TON	25.17		
03/24/2015										
03/24/2015		000670115WAS	7863395							
		FREIGHT CHARGE		935			LD	1.00		
		FUEL SURCHARGE (17.6%)		935			LD	1.00		

HERI[illegible]NVIRONMENTAL SVCS, LLC
1987 MOMENTUM PLACE
CHICAGO, IL 60689

APOLLO DISMANTLING SERVICES LLC

SAM DEFRANKS
4511 HYDE PARK BLVD
NIAGARA FALLS, NY 14305

HERITAGE

INVOICE

Invoice No: 1733[illegible]
Invoice Date: 03/31/2015
Customer PO# : WAIVER
Payment Terms: NET30
HE045 TECH SERV
Customer No: 1860104750

Pickup Date / Delivery Date	Generator / Wastestream	Manifest / Description	Transaction	Product	Weight	Containers	Units	Bill Qty	Unit Price	Extended Price
03/25/2015 / 03/25/2015	1	000670094WAS	7863352							
000670094WAS	1									
		PCB REMEDIATION WASTE CONCRETE DEBRIS		211	39,340		TON	19.67		
03/25/2015 / 03/25/2015		000670094WAS	7863353							
		FREIGHT CHARGE		935			LD	1.00		
		FUEL SURCHARGE (17.6%)		935			LD	1.00		
03/25/2015 / 03/25/2015	1	000670095WAS	7863354							
000670095WAS	1									
		PCB REMEDIATION WASTE CONCRETE DEBRIS		211	56,660		TON	28.33		
03/25/2015 / 03/25/2015		000670095WAS	7863355							
		FREIGHT CHARGE		935			LD	1.00		
		FUEL SURCHARGE (17.6%)		935			LD	1.00		
03/25/2015 / 03/25/2015	1	000670096WAS	7863356							
000670096WAS	1									
		PCB REMEDIATION WASTE CONCRETE DEBRIS		211	41,300		TON	20.65		

HERIT. NVIRONMENTAL SVCS, LLC
1987 MOMENTUM PLACE
CHICAGO, IL 60689

HERITAGE

INVOICE

Invoice No: 1733
Invoice Date: 03/31/2015
Customer PO# : WAIVER
Payment Terms: NET30
HE045 TECH SERV
Customer No: 1860104750

APOLLO DISMANTLING SERVICES LLC

SAM DEFRANKS
4511 HYDE PARK BLVD
NIAGARA FALLS, NY 14305

Pickup Date / Delivery Date	Generator / Wastestream	Manifest / Description	Transaction	Product	Weight	Containers	Units	Bill Qty	Unit Price	Extended Price
03/25/2015										
03/25/2015		000670096WAS	7863357							
		FREIGHT CHARGE		935			LD	1.00		
		FUEL SURCHARGE (17.6%)		935			LD	1.00		
03/25/2015										
03/25/2015	1	000670097WAS	7863358							
000670097WAS	1									
		PCB REMEDIATION WASTE CONCRETE DEBRIS		211	43,540		TON	21.77		
03/25/2015										
03/25/2015		000670097WAS	7863359							
		FREIGHT CHARGE		935			LD	1.00		
		FUEL SURCHARGE (17.6%)		935			LD	1.00		
03/25/2015										
03/25/2015	1	000670098WAS	7863360							
000670098WAS	1									
		PCB REMEDIATION WASTE CONCRETE DEBRIS		211	39,660		TON	19.83		
03/25/2015										
03/25/2015		000670098WAS	7863361							
		FREIGHT CHARGE		935			LD	1.00		
		FUEL SURCHARGE (17.6%)		935			LD	1.00		

HERIT ENVIRONMENTAL SVCS, LLC
1987 MOMENTUM PLACE
CHICAGO, IL 60689

HERITAGE

INVOICE

Invoice No: 1733667.2
Invoice Date: 03/31/2015
Customer PO# : WAIVER
Payment Terms: NET30
HE045 TECH SERV
Customer No: 1860104750

APOLLO DISMANTLING SERVICES LLC

SAM DEFRANKS
4511 HYDE PARK BLVD
NIAGARA FALLS, NY 14305

Pickup Date / Delivery Date	Generator / Wastestream	Manifest / Description	Transaction	Product	Weight	Containers	Units	Bill Qty	Unit Price	Extended Price
03/25/2015 03/26/2015	1	000670099WAS	7863362							
000670099WAS	1									
		PCB REMEDIATION WASTE CONCRETE DEBRIS		211	35,460		TON	17.73		
03/25/2015 03/25/2015		000670099WAS	7863363							
		FREIGHT CHARGE		935			LD	1.00		
		FUEL SURCHARGE (17.6%)		935			LD	1.00		
		CUSTOMER DEMURRAGE (ACTUAL:90 ALLOWED:60)		930			MIN	30.00		
03/25/2015 03/25/2015	1	000670129WAS	7863422							
000670129WAS	1									
		PCB REMEDIATION WASTE CONCRETE DEBRIS		211	51,220		TON	25.61		
03/25/2015 03/25/2015		000670129WAS	7863423							
		FREIGHT CHARGE		935			LD	1.00		
		FUEL SURCHARGE (17.6%)		935			LD	1.00		
03/25/2015 03/26/2015	1	000670167WAS	7868902							
000670167WAS	1									

HERI[illegible] ENVIRONMENTAL SVCS, LLC
1987 MOMENTUM PLACE
CHICAGO, IL 60689

APOLLO DISMANTLING SERVICES LLC

SAM DEFRANKS
4511 HYDE PARK BLVD
NIAGARA FALLS, NY 14305

HERITAGE

INVOICE

Invoice No: 1733[illegible]
Invoice Date: 03/31/2015
Customer PO# : WAIVER
Payment Terms: NET30
HE045 TECH SERV
Customer No: 1860104750

Pickup Date / Delivery Date	Generator / Wastestream	Manifest / Description	Transaction	Product	Weight	Containers	Units	Bill Qty	Unit Price	Extended Price
		PCB REMEDIATION WASTE CONCRETE DEBRIS		211	43,440		TON	21.72		
03/25/2015										
03/25/2015		000670167WAS	7868903							
		FREIGHT CHARGE		935			LD	1.00		
		FUEL SURCHARGE (17.6%)		935			LD	1.00		
03/26/2015										
03/26/2015	1	000670100WAS	7863364							
000670100WAS	1									
		PCB REMEDIATION WASTE CONCRETE DEBRIS		211	45,900		TON	22.95		
03/26/2015										
03/26/2015		000670100WAS	7863365							
		FREIGHT CHARGE		935			LD	1.00		
		FUEL SURCHARGE (17.6%)		935			LD	1.00		
03/26/2015										
03/26/2015	1	000670101WAS	7863366							
000670101WAS	1									
		PCB REMEDIATION WASTE CONCRETE DEBRIS		211	43,440		TON	21.72		
03/26/2015										
03/26/2015		000670101WAS	7863367							
		FREIGHT CHARGE		935			LD	1.00		
		FUEL SURCHARGE (17.6%)		935			LD	1.00		

HERI ENVIRONMENTAL SVCS, LLC
1987 MOMENTUM PLACE
CHICAGO, IL 60689

APOLLO DISMANTLING SERVICES LLC

SAM DEFRANKS
4511 HYDE PARK BLVD
NIAGARA FALLS, NY 14305

HERITAGE

INVOICE

Invoice No: 173
Invoice Date: 03/31/2015
Customer PO# : WAIVER
Payment Terms: NET30
HE045 TECH SERV
Customer No: 1860104750

Pickup Date / Delivery Date	Generator / Wastestream	Manifest / Description	Transaction	Product	Weight	Containers	Units	Bill Qty	Unit Price	Extended Price
03/26/2015 / 03/26/2015	1	000670102WAS	7863368							
000670102WAS	1									
		PCB REMEDIATION WASTE CONCRETE DEBRIS		211	36,740		TON	18.37		
03/26/2015 / 03/26/2015		000670102WAS	7863369							
		FREIGHT CHARGE		935			LD	1.00		
		FUEL SURCHARGE (17.6%)		935			LD	1.00		
03/26/2015 / 03/26/2015			7863371							
NO LOAD - TRUCK ORDERED NOT USED										
		FREIGHT CHARGE		935			LD	1.00		
		FUEL SURCHARGE (17.6%)		935			LD	1.00		
03/26/2015 / 03/26/2015	1	000670117WAS	7863398							
000670117WAS	1									
		PCB REMEDIATION WASTE CONCRETE DEBRIS		211	51,480		TON	25.74		
03/26/2015 / 03/26/2015		000670117WAS	7863399							
		FREIGHT CHARGE		935			LD	1.00		

HERI ENVIRONMENTAL SVCS, LLC
1987 MOMENTUM PLACE
CHICAGO, IL 60689

APOLLO DISMANTLING SERVICES LLC

SAM DEFRANKS
4511 HYDE PARK BLVD
NIAGARA FALLS, NY 14305

HERITAGE

INVOICE

Invoice No: 1733
Invoice Date: 03/31/2015
Customer PO# : WAIVER
Payment Terms: NET30
HE045 TECH SERV
Customer No: 1860104750

Pickup Date / Delivery Date	Generator / Wastestream	Manifest / Description	Transaction	Product	Weight	Containers	Units	Bill Qty	Unit Price	Extended Price
		FUEL SURCHARGE (17.6%)		935			LD	1.00		
03/26/2015 03/26/2015			7863401							
		NO LOAD - TRUCK ORDERED NOT USED								
		FREIGHT CHARGE		935			LD	1.00		
		FUEL SURCHARGE (17.6%)		935			LD	1.00		

Please print or type. (Form designed for use on elite (12-pitch) typewriter.)

Form Approved. OMB No. 2050-0039

UNIFORM HAZARDOUS WASTE MANIFEST	1. Generator ID Number	2. Page 1 of	3. Emergency Response Phone	4. Manifest Tracking Number
	WIT560011942	1	(800)326-1221	000670087WAS

5. Generator's Name and Mailing Address:
SPX CORPORATION / WALTER GALACKI
13320 BALLANTYNE CORPORATE PL
CHARLOTTE, NC 28277-3607
(608)856-3633

Generator's Phone:

Generator's Site Address (if different than mailing address):
SPX LINDBERG / NATHAN BRAUN
304 HART ST
WATERTOWN, WI 53094-6616
GEN: 143935 608-826-3633

6. Transporter 1 Company Name: HERITAGE TRANSPORT, LLC — U.S. EPA ID Number: IND058484114

7. Transporter 2 Company Name: — U.S. EPA ID Number:

8. Designated Facility Name and Site Address:
HERITAGE ENVIRONMENTAL SERVICES
4370 W COUNTY ROAD 1275 N
ROACHDALE, IN 46172-9593
(765)435-2704

Facility's Phone:

U.S. EPA ID Number: IND980503890

9a. HM	9b. U.S. DOT Description (including Proper Shipping Name, Hazard Class, ID Number, and Packing Group (if any))	10. Containers No.	10. Containers Type	11. Total Quantity	12. Unit Wt./Vol.	13. Waste Codes
X	1. RQ, UN3432, POLYCHLORINATED BIPHENYLS, SOLID, 9, PGIII, (PCB REMEDIATION WASTE), (RQ = 1 LB), ERG#171	1	DT	20000	K	
	2.					
	3.					
	4.					

14. Special Handling Instructions and Additional Information
1. WI 0932295 T#7863344
EARLIEST DATE OF REMOVAL FROM SERVICE 3 / 24 / 15
CONTAINER NO. 42-03 WEIGHT IN BOX 11 IS ESTIMATED ERI:HERITAGE [502678230]

cl: 20511kg (45220kg)

15. GENERATOR'S/OFFEROR'S CERTIFICATION: I hereby declare that the contents of this consignment are fully and accurately described above by the proper shipping name, and are classified, packaged, marked and labeled/placarded, and are in all respects in proper condition for transport according to applicable international and national governmental regulations. If export shipment and I am the Primary Exporter, I certify that the contents of this consignment conform to the terms of the attached EPA Acknowledgment of Consent.
I certify that the waste minimization statement identified in 40 CFR 262.27(a) (if I am a large quantity generator) or (b) (if I am a small quantity generator) is true.

Generator's/Offeror's Printed/Typed Name: NATHAN BRAUN, TRC ON BEHALF OF SPX CORP. — Signature: Nathan Braun — Month 03 Day 24 Year 15

16. International Shipments ☐ Import to U.S. ☐ Export from U.S. Port of entry/exit:
Transporter signature (for exports only): Date leaving U.S.:

17. Transporter Acknowledgment of Receipt of Materials
Transporter 1 Printed/Typed Name: M. L. McGuire — Signature: Matthew McGuire — Month 3 Day 24 Year 15
Transporter 2 Printed/Typed Name: — Signature: — Month Day Year

18. Discrepancy
18a. Discrepancy Indication Space ☐ Quantity ☐ Type ☐ Residue ☐ Partial Rejection ☐ Full Rejection
Manifest Reference Number:

18b. Alternate Facility (or Generator) — U.S. EPA ID Number
Facility's Phone:

18c. Signature of Alternate Facility (or Generator) — Month Day Year

19. Hazardous Waste Report Management Method Codes (i.e., codes for hazardous waste treatment, disposal, and recycling systems)

1.	2.	3.	4.
H132			

20. Designated Facility Owner or Operator: Certification of receipt of hazardous materials covered by the manifest except as noted in Item 18a
Printed/Typed Name: David Barga — Signature: [signature] — Month 03 Day 24 Year 15

GENERATOR — INT'L — TRANSPORTER — NATED FACILITY

EPA Form 8700-22 (Rev. 3-05) Previous editions are obsolete.

DESIGNATED FACILITY TO DESTINATION STATE (IF REQUIRED)

HERITAGE
ENVIRONMENTAL SERVICES, LLC

Heritage Environmental Service LLC, Landfill Roachdale, IN

Date __/__/__ **Unit #** 4203

Job # _____

Manifest # C100670082WAS

Scale Ticket

Gross

02:47PM 24MAR15 78880 1

Tare

03:08PM 24MAR15 33660 1

HERITAGE ENVIRONMENTAL SERVICES

Facility : HERITAGE ENVIRONMENTAL SERVICES
4370 W COUNTY ROAD 1275 N
ROACHDALE, IN 46172-9593
(765)435-2704
EPA ID: IND980503890 **Stop :** 1916435

Generator Mailing Address :

WALTER GALACKI
SPX CORPORATION
13320 BALLANTYNE CORPORATE PL
CHARLOTTE, NC 28277-3607
UNITED STATES

Certificate of Disposal for PCB Waste

UNDER CIVIL AND CRIMINAL PENALTIES OF LAW FOR THE MAKING OR SUBMISSION OF FALSE OR FRAUDULENT STATEMENTS OR REPRESENTATIONS (18 U.S.C. 1001 and 15 U.S.C. 2615), I CERTIFY THAT THE INFORMATION CONTAINED IN OR ACCOMPANYING THIS DOCUMENT IS TRUE, ACCURATE, AND COMPLETE. AS TO THE IDENTIFIED SECTION(S) OF THIS DOCUMENT FOR WHICH I CANNOT PERSONALLY VERIFY TRUTH AND ACCURACY, I CERTIFY AS THE COMPANY OFFICIAL HAVING SUPERVISORY RESPONSIBILITY FOR THE PERSONS WHO, ACTING UNDER MY DIRECT INSTRUCTIONS, MADE THE VERIFICATION THAT THIS INFORMATION IS TRUE, ACCURATE, AND COMPLETE.

Generator Site Address : **Gen# :** 143935

SPX LINDBERG
304 HART ST
WATERTOWN,WI 53094-6616

DOCUMENT : 000670087WAS
EPA ID NUMBER : WIT560011942
DISPOSAL DATE : 24-MAR-15

Disposal Process :	Wastestream	# Containers	Total Kilograms
LANDFILLED	1 PCB REMEDIATION WASTE CONCRETE DEBRIS	1	20,511
	Totals	1	20,511

Jeffrey A. Laborsky, President

42-06

Please print or type. (Form designed for use on elite (12-pitch) typewriter.)

Form Approved. OMB No. 2050-0039

UNIFORM HAZARDOUS WASTE MANIFEST

1. Generator ID Number: WIT660011942
2. Page 1 of 1
3. Emergency Response Phone: (800)326-1221
4. Manifest Tracking Number: 000670088WAS

5. Generator's Name and Mailing Address:
SPX CORPORATION / WALTER BALACKI
13320 BALLANTYNE CORPORATE PL
CHARLOTTE, NC 28277-3607
(408)656-3633

Generator's Site Address (if different than mailing address):
SPX LINDBERG / NATHAN BRAUN
304 HART ST
WATERTOWN, WI 53094-4616
GEN: 143735 608-826-3633

Generator's Phone:

6. Transporter 1 Company Name: HERITAGE TRANSPORT, LLC — U.S. EPA ID Number: IND056484114

7. Transporter 2 Company Name — U.S. EPA ID Number:

8. Designated Facility Name and Site Address:
HERITAGE ENVIRONMENTAL SERVICES
4370 W COUNTY ROAD 1275 N
ROACHDALE, IN 46172-9593
(765)485-2704

U.S. EPA ID Number: IND980503690

Facility's Phone:

9a. HM	9b. U.S. DOT Description (including Proper Shipping Name, Hazard Class, ID Number, and Packing Group (if any))	10. Containers No.	10. Containers Type	11. Total Quantity	12. Unit Wt./Vol.	13. Waste Codes
X	1. RQ, UN3432, POLYCHLORINATED BIPHENYLS, SOLID, 9, PGIII, (PCB REMEDIATION WASTE), (RQ = 1 LB), ERG#171	1	DT	20000	K	
	2.					
	3.					
	4.					

14. Special Handling Instructions and Additional Information
1.WI 0902275 T87963346
EARLIEST DATE OF REMOVAL FROM SERVICE 3 / 24 / 15
CONTAINER NO. 42-06 WEIGHT IN BOX 11 IS ESTIMATED ERI: HERITAGE
wb: 1855216 (469006) CS0267832G

15. GENERATOR'S/OFFEROR'S CERTIFICATION: I hereby declare that the contents of this consignment are fully and accurately described above by the proper shipping name, and are classified, packaged, marked and labeled/placarded, and are in all respects in proper condition for transport according to applicable international and national governmental regulations. If export shipment and I am the Primary Exporter, I certify that the contents of this consignment conform to the terms of the attached EPA Acknowledgment of Consent.
I certify that the waste minimization statement identified in 40 CFR 262.27(a) (if I am a large quantity generator) or (b) (if I am a small quantity generator) is true.

Generator's/Offeror's Printed/Typed Name: NATHAN BRAUN, TRC ON BEHALF OF SPX CORP. — Signature: Nathan Braun — Month 03 Day 24 Year 15

INT'L 16. International Shipments ☐ Import to U.S. ☐ Export from U.S. Port of entry/exit:
Transporter signature (for exports only): Date leaving U.S.:

TRANSPORTER 17. Transporter Acknowledgment of Receipt of Materials
Transporter 1 Printed/Typed Name: Nick Harding — Signature: — Month 3 Day 24 Year 15
Transporter 2 Printed/Typed Name — Signature — Month Day Year

DESIGNATED FACILITY 18. Discrepancy
18a. Discrepancy Indication Space ☐ Quantity ☐ Type ☐ Residue ☐ Partial Rejection ☐ Full Rejection
Manifest Reference Number:
18b. Alternate Facility (or Generator) — U.S. EPA ID Number
Facility's Phone:
18c. Signature of Alternate Facility (or Generator) — Month Day Year

19. Hazardous Waste Report Management Method Codes (i.e., codes for hazardous waste treatment, disposal, and recycling systems)

1.	2.	3.	4.
H132			

20. Designated Facility Owner or Operator: Certification of receipt of hazardous materials covered by the manifest except as noted in Item 18a
Printed/Typed Name: D. Brown — Signature: — Month 03 Day 24 Year 15

EPA Form 8700-22 (Rev. 3-05) Previous editions are obsolete.

DESIGNATED FACILITY TO DESTINATION STATE (IF REQUIRED)

HERITAGE
ENVIRONMENTAL SERVICES, LLC

Heritage Environmental Service LLC, Landfill Roachdale, IN

Date __/__/__ **Unit #** 4206

Job # _____

Manifest # 000670088WA

Scale Ticket

Gross

02:17PM 24MAR15 74600 lb

Tare

02:34PM 24MAR15 33700 lb

Facility : HERITAGE ENVIRONMENTAL SERVICES
4370 W COUNTY ROAD 1275 N
ROACHDALE, IN 46172-9593
(765)435-2704
EPA ID: IND980503890 **Stop :** 1916436

Generator Mailing Address :

WALTER GALACKI
SPX CORPORATION
13320 BALLANTYNE CORPORATE PL
CHARLOTTE, NC 28277-3607
UNITED STATES

Certificate of Disposal for PCB Waste

UNDER CIVIL AND CRIMINAL PENALTIES OF LAW FOR THE MAKING OR SUBMISSION OF FALSE OR FRAUDULENT STATEMENTS OR REPRESENTATIONS (18 U.S.C. 1001 and 15 U.S.C. 2615), I CERTIFY THAT THE INFORMATION CONTAINED IN OR ACCOMPANYING THIS DOCUMENT IS TRUE, ACCURATE, AND COMPLETE. AS TO THE IDENTIFIED SECTION(S) OF THIS DOCUMENT FOR WHICH I CANNOT PERSONALLY VERIFY TRUTH AND ACCURACY, I CERTIFY AS THE COMPANY OFFICIAL HAVING SUPERVISORY RESPONSIBILITY FOR THE PERSONS WHO, ACTING UNDER MY DIRECT INSTRUCTIONS, MADE THE VERIFICATION THAT THIS INFORMATION IS TRUE, ACCURATE, AND COMPLETE.

Generator Site Address : **Gen# :** 143935

SPX LINDBERG
304 HART ST
WATERTOWN,WI 53094-6616

DOCUMENT : 000670088WAS
EPA ID NUMBER : WIT560011942
DISPOSAL DATE : 24-MAR-15

Disposal Process :	Wastestream	# Containers	Total Kilograms
LANDFILLED	1 PCB REMEDIATION WASTE CONCRETE DEBRIS	1	18,552
	Totals	1	18,552

Jeffrey A. Laborsky, President

Please print or type. (Form designed for use on elite (12-pitch) typewriter.)

Form Approved. OMB No. 2050-0039

UNIFORM HAZARDOUS WASTE MANIFEST	1. Generator ID Number	2. Page 1 of	3. Emergency Response Phone	4. Manifest Tracking Number
	WIT560011942	1	(800)326-1221	000670089WAS

5. Generator's Name and Mailing Address
SPX CORPORATION / WALTER GALACKI
13320 BALLANTYNE CORPORATE PL
CHARLOTTE, NC 28277-3607
(608)856-3633
Generator's Phone:

Generator's Site Address (if different than mailing address)
SPX LINDBERG / NATHAN BRAUN
304 HART ST
WATERTOWN, WI 53094-6616
GEN: 143935 608.826.3633

6. Transporter 1 Company Name: HERITAGE TRANSPORT, LLC — U.S. EPA ID Number: IND058484114

7. Transporter 2 Company Name: — U.S. EPA ID Number:

8. Designated Facility Name and Site Address
HERITAGE ENVIRONMENTAL SERVICES
4370 W COUNTY ROAD 1275 N
ROACHDALE, IN 46172-9593
(765)435-2704
Facility's Phone:
U.S. EPA ID Number: IND980503890

9a. HM	9b. U.S. DOT Description (including Proper Shipping Name, Hazard Class, ID Number, and Packing Group (if any))	10. Containers No.	10. Containers Type	11. Total Quantity	12. Unit Wt./Vol.	13. Waste Codes
X	1. RQ, UN3432, POLYCHLORINATED BIPHENYLS, SOLID, 9, PGIII, (PCB REMEDIATION WASTE), (RQ = 1 LB), ERG#171	1	DT	~~20000~~ 16,447	K	
	2.			3-25-15 BW		
	3.					
	4.					

14. Special Handling Instructions and Additional Information
1. W1 Q932295 T#7863348
EARLIEST DATE OF REMOVAL FROM SERVICE 3 / 25 / 15 41-93 WT 36,260 lbs 16,447 Kg
CONTAINER NO. _____ WEIGHT IN BOX 11 IS ESTIMATED ERI:HERITAGE [502678430

15. GENERATOR'S/OFFEROR'S CERTIFICATION: I hereby declare that the contents of this consignment are fully and accurately described above by the proper shipping name, and are classified, packaged, marked and labeled/placarded, and are in all respects in proper condition for transport according to applicable international and national governmental regulations. If export shipment and I am the Primary Exporter, I certify that the contents of this consignment conform to the terms of the attached EPA Acknowledgment of Consent.
I certify that the waste minimization statement identified in 40 CFR 262.27(a) (if I am a large quantity generator) or (b) (if I am a small quantity generator) is true.

Generator's/Offeror's Printed/Typed Name: NATHAN BRAUN, TRC ON BEHALF OF SPX CORP. — Signature: Nathan Braun — Month 03 Day 24 Year 15

16. International Shipments ☐ Import to U.S. ☐ Export from U.S. Port of entry/exit:
Transporter signature (for exports only): Date leaving U.S.:

17. Transporter Acknowledgment of Receipt of Materials
Transporter 1 Printed/Typed Name: Rick Majors — Signature: Rick Majors — Month 3 Day 24 Year 15
Transporter 2 Printed/Typed Name: — Signature: — Month Day Year

18. Discrepancy
18a. Discrepancy Indication Space ☒ Quantity ☐ Type ☐ Residue ☐ Partial Rejection ☐ Full Rejection
Discrepancy resolved per Nathan Braun BW 3-25-15
Manifest Reference Number:

18b. Alternate Facility (or Generator) — U.S. EPA ID Number
Facility's Phone:

18c. Signature of Alternate Facility (or Generator) — Month Day Year

19. Hazardous Waste Report Management Method Codes (i.e., codes for hazardous waste treatment, disposal, and recycling systems)

1.	2.	3.	4.
H132			

20. Designated Facility Owner or Operator: Certification of receipt of hazardous materials covered by the manifest except as noted in Item 18a
Printed/Typed Name: Brian Williams — Signature: Brian Williams — Month 3 Day 25 Year 15

GENERATOR — INT'L — TRANSPORTER — NATED FACILITY

EPA Form 8700-22 (Rev. 3-05) Previous editions are obsolete.

DESIGNATED FACILITY TO DESTINATION STATE (IF REQUIRED)

HERITAGE
ENVIRONMENTAL SERVICES, LLC

Heritage Environmental Service LLC, Landfill Roachdale, IN

Date 3/25/15 **Unit #** 41-93

Job # _____

Manifest # 000670089WAS

Scale Ticket

Gross
06:16AM 25MAR15 71840

Tare
07:09AM 25MAR15 35580

Facility : HERITAGE ENVIRONMENTAL SERVICES
4370 W COUNTY ROAD 1275 N
ROACHDALE, IN 46172-9593
(765)435-2704
EPA ID: IND980503890 **Stop :** 1916437

Generator Mailing Address :

WALTER GALACKI
SPX CORPORATION
13320 BALLANTYNE CORPORATE PL
CHARLOTTE, NC 28277-3607
UNITED STATES

Certificate of Disposal for PCB Waste

UNDER CIVIL AND CRIMINAL PENALTIES OF LAW FOR THE MAKING OR SUBMISSION OF FALSE OR FRAUDULENT STATEMENTS OR REPRESENTATIONS (18 U.S.C. 1001 and 15 U.S.C. 2615), I CERTIFY THAT THE INFORMATION CONTAINED IN OR ACCOMPANYING THIS DOCUMENT IS TRUE, ACCURATE, AND COMPLETE. AS TO THE IDENTIFIED SECTION(S) OF THIS DOCUMENT FOR WHICH I CANNOT PERSONALLY VERIFY TRUTH AND ACCURACY, I CERTIFY AS THE COMPANY OFFICIAL HAVING SUPERVISORY RESPONSIBILITY FOR THE PERSONS WHO, ACTING UNDER MY DIRECT INSTRUCTIONS, MADE THE VERIFICATION THAT THIS INFORMATION IS TRUE, ACCURATE, AND COMPLETE.

Generator Site Address : **Gen# :** 143935

SPX LINDBERG
304 HART ST
WATERTOWN,WI 53094-6616

DOCUMENT : 000670089WAS
EPA ID NUMBER : WIT560011942
DISPOSAL DATE : 25-MAR-15

Disposal Process :	Wastestream	# Containers	Total Kilograms
LANDFILLED	1 PCB REMEDIATION WASTE CONCRETE DEBRIS	1	16,447
	Totals	1	16,447

Jeffrey A. Laborsky, President

Please print or type. (Form designed for use on elite (12-pitch) typewriter.)

Form Approved. OMB No. 2050-0039

UNIFORM HAZARDOUS WASTE MANIFEST	1. Generator ID Number	2. Page 1 of	3. Emergency Response Phone	4. Manifest Tracking Number
	WIT560011942	1	(800)326-1221	000670090WAS

5. Generator's Name and Mailing Address
SPX CORPORATION / WALTER GALACKI
13320 BALLANTYNE CORPORATE PL
CHARLOTTE, NC 28277-3607
(608)856-3633

Generator's Site Address (if different than mailing address)
SPX LINDBERG / NATHAN BRAUN
304 HART ST
WATERTOWN, WI 53094-6616
GEN: 143935 608.826.3633

Generator's Phone:

6. Transporter 1 Company Name: HERITAGE TRANSPORT, LLC — U.S. EPA ID Number: IND058484114

7. Transporter 2 Company Name — U.S. EPA ID Number:

8. Designated Facility Name and Site Address
HERITAGE ENVIRONMENTAL SERVICES
4370 W COUNTY ROAD 1275 N
ROACHDALE, IN 46172-9593
(765)435-2704

U.S. EPA ID Number: IND980503890

Facility's Phone:

9a. HM	9b. U.S. DOT Description (including Proper Shipping Name, Hazard Class, ID Number, and Packing Group (if any))	10. Containers No.	10. Containers Type	11. Total Quantity	12. Unit Wt./Vol.	13. Waste Codes
X	1. RQ, UN3432, POLYCHLORINATED BIPHENYLS, SOLID, 9, PGIII, (PCB REMEDIATION WASTE), (RQ = 1 LB), ERG#171	1	DT	20000	K	
	2.					
	3.					
	4.					

14. Special Handling Instructions and Additional Information
1. WI 0932275 T#7863350
EARLIEST DATE OF REMOVAL FROM SERVICE 3/25/15 WT 40,240 lbs 18,252 Kg
CONTAINER NO. 42-07 WEIGHT IN BOX 11 IS ESTIMATED ERI:HERITAGE [502678SJG

15. GENERATOR'S/OFFEROR'S CERTIFICATION: I hereby declare that the contents of this consignment are fully and accurately described above by the proper shipping name, and are classified, packaged, marked and labeled/placarded, and are in all respects in proper condition for transport according to applicable international and national governmental regulations. If export shipment and I am the Primary Exporter, I certify that the contents of this consignment conform to the terms of the attached EPA Acknowledgment of Consent.
I certify that the waste minimization statement identified in 40 CFR 262.27(a) (if I am a large quantity generator) or (b) (if I am a small quantity generator) is true.

Generator's/Offeror's Printed/Typed Name: Nathan Braun (TRC) on behalf of SPX Corporation — Signature: Nathan Braun — Month 03 Day 24 Year 15

16. International Shipments ☐ Import to U.S. ☐ Export from U.S. Port of entry/exit:
Transporter signature (for exports only): Date leaving U.S.:

17. Transporter Acknowledgment of Receipt of Materials
Transporter 1 Printed/Typed Name: Charles Schaefer — Signature: [signature] — Month 03 Day 24 Year 15
Transporter 2 Printed/Typed Name — Signature — Month Day Year

18. Discrepancy
18a. Discrepancy Indication Space ☐ Quantity ☐ Type ☐ Residue ☐ Partial Rejection ☐ Full Rejection
Manifest Reference Number:
18b. Alternate Facility (or Generator) — U.S. EPA ID Number
Facility's Phone:
18c. Signature of Alternate Facility (or Generator) — Month Day Year

19. Hazardous Waste Report Management Method Codes (i.e., codes for hazardous waste treatment, disposal, and recycling systems)
1. 2. 3. 4.

20. Designated Facility Owner or Operator: Certification of receipt of hazardous materials covered by the manifest except as noted in Item 18a
Printed/Typed Name: Brian Williams — Signature: Brian Williams — Month 3 Day 25 Year 15

GENERATOR — INT'L — TRANSPORTER — DESIGNATED FACILITY

EPA Form 8700-22 (Rev. 3-05) Previous editions are obsolete.

DESIGNATED FACILITY TO DESTINATION STATE (IF REQUIRED)

HERITAGE
ENVIRONMENTAL SERVICES, LLC

Heritage Environmental Service LLC, Landfill Roachdale, IN

Date 3/25/15 **Unit #** 42-07

Job # _____

Manifest # 000670090 WAS

Scale Ticket

Gross
07:07AM 25MAR15 76320

Tare
07:49AM 25MAR15 36080

Facility : HERITAGE ENVIRONMENTAL SERVICES
4370 W COUNTY ROAD 1275 N
ROACHDALE, IN 46172-9593
(765)435-2704
EPA ID: IND980503890 **Stop :** 1916438

Generator Mailing Address :

WALTER GALACKI
SPX CORPORATION
13320 BALLANTYNE CORPORATE PL
CHARLOTTE, NC 28277-3607
UNITED STATES

Certificate of Disposal for PCB Waste

UNDER CIVIL AND CRIMINAL PENALTIES OF LAW FOR THE MAKING OR SUBMISSION OF FALSE OR FRAUDULENT STATEMENTS OR REPRESENTATIONS (18 U.S.C. 1001 and 15 U.S.C. 2615), I CERTIFY THAT THE INFORMATION CONTAINED IN OR ACCOMPANYING THIS DOCUMENT IS TRUE, ACCURATE, AND COMPLETE. AS TO THE IDENTIFIED SECTION(S) OF THIS DOCUMENT FOR WHICH I CANNOT PERSONALLY VERIFY TRUTH AND ACCURACY, I CERTIFY AS THE COMPANY OFFICIAL HAVING SUPERVISORY RESPONSIBILITY FOR THE PERSONS WHO, ACTING UNDER MY DIRECT INSTRUCTIONS, MADE THE VERIFICATION THAT THIS INFORMATION IS TRUE, ACCURATE, AND COMPLETE.

Generator Site Address : **Gen# :** 143935

SPX LINDBERG
304 HART ST
WATERTOWN,WI 53094-6616

DOCUMENT : 000670090WAS
EPA ID NUMBER : WIT560011942
DISPOSAL DATE : 25-MAR-15

Disposal Process :	Wastestream	# Containers	Total Kilograms
LANDFILLED	1 PCB REMEDIATION WASTE CONCRETE DEBRIS	1	18,252
	Totals	1	18,252

Jeffrey A. Laborsky, President

Please print or type. (Form designed for use on elite (12-pitch) typewriter.)

Form Approved. OMB No. 2050-0039

UNIFORM HAZARDOUS WASTE MANIFEST

1. Generator ID Number: WIT560011942
2. Page 1 of: 1
3. Emergency Response Phone: (800)326-1221
4. Manifest Tracking Number: 000670115WAS

5. Generator's Name and Mailing Address:
SPX CORPORATION / WALTER GALACKI
13320 BALLANTYNE CORPORATE PL
CHARLOTTE, NC 28277-3607
Generator's Phone: (608)856-3633

Generator's Site Address (if different than mailing address):
SPX LINDBERG / NATHAN BRAUN
304 HART ST
WATERTOWN, WI 53094-6616
GEN: 143935 608.826.3633

6. Transporter 1 Company Name: BEELMAN TRUCK COMPANY 3020/386
U.S. EPA ID Number: ILR000135236

7. Transporter 2 Company Name:
U.S. EPA ID Number:

8. Designated Facility Name and Site Address:
HERITAGE ENVIRONMENTAL SERVICES
4370 W COUNTY ROAD 1275 N
ROACHDALE, IN 46172-9593
Facility's Phone: (765)435-2704
U.S. EPA ID Number: IND980503890

9a. HM	9b. U.S. DOT Description (including Proper Shipping Name, Hazard Class, ID Number, and Packing Group (if any))	10. Containers No.	10. Containers Type	11. Total Quantity	12. Unit Wt./Vol.	13. Waste Codes
X	1. RQ, UN3432, POLYCHLORINATED BIPHENYLS, SOLID, 9, PGIII, (PCB REMEDIATION WASTE), (RQ = 1 LB), FRA0171	1	DT	~~20000~~ 22834	~~X~~	
	2.			@03-24-15		
	3.					
	4.					

14. Special Handling Instructions and Additional Information
1. W1 0932295 T#7863394
EARLIEST DATE OF REMOVAL FROM SERVICE 03 / 24 / 15
CONTAINER NO. _____ WEIGHT IN BOX 11 IS ESTIMATED ERI:HERITAGE [502676738
wt: 22834 kg (50340 lb)

15. GENERATOR'S/OFFEROR'S CERTIFICATION: I hereby declare that the contents of this consignment are fully and accurately described above by the proper shipping name, and are classified, packaged, marked and labeled/placarded, and are in all respects in proper condition for transport according to applicable international and national governmental regulations. If export shipment and I am the Primary Exporter, I certify that the contents of this consignment conform to the terms of the attached EPA Acknowledgment of Consent.
I certify that the waste minimization statement identified in 40 CFR 262.27(a) (if I am a large quantity generator) or (b) (if I am a small quantity generator) is true.

Generator's/Offeror's Printed/Typed Name: NATHAN BRAUN, TRC ON BEHALF OF SPX CORP.
Signature: Nathan Braun
Month 03 Day 24 Year 15

16. International Shipments ☐ Import to U.S. ☐ Export from U.S. Port of entry/exit:
Transporter signature (for exports only): Date leaving U.S.:

17. Transporter Acknowledgment of Receipt of Materials
Transporter 1 Printed/Typed Name: DUSTRE RA RALLE
Signature: [signature]
Month 03 Day 24 Year 15
Transporter 2 Printed/Typed Name:
Signature:
Month Day Year

18. Discrepancy
18a. Discrepancy Indication Space ☒ Quantity ☐ Type ☐ Residue ☐ Partial Rejection ☐ Full Rejection
DISCREPANCY RESOLVED PER NATHAN BRAUN @03-24-15
Manifest Reference Number:

18b. Alternate Facility (or Generator)
U.S. EPA ID Number:
Facility's Phone:

18c. Signature of Alternate Facility (or Generator)
Month Day Year

19. Hazardous Waste Report Management Method Codes (i.e., codes for hazardous waste treatment, disposal, and recycling systems)

1.	2.	3.	4.
H132			

20. Designated Facility Owner or Operator: Certification of receipt of hazardous materials covered by the manifest except as noted in Item 18a
Printed/Typed Name: DAVID BARGA
Signature: [signature]
Month 03 Day 24 Year 15

GENERATOR / INT'L / TRANSPORTER / DESIGNATED FACILITY

EPA Form 8700-22 (Rev. 3-05) Previous editions are obsolete.

DESIGNATED FACILITY TO DESTINATION STATE (IF REQUIRED)

HERITAGE
ENVIRONMENTAL SERVICES, LLC

Heritage Environmental Service LLC, Landfill Roachdale, IN

Date ___/___/___ **Unit #** 3020 / 386

Job # _____

Manifest # 000670115WAS

Scale Ticket

Gross

03:03PM 24MAR15 78580 1

Tare

03:19PM 24MAR15 28240 16

Facility : HERITAGE ENVIRONMENTAL SERVICES
4370 W COUNTY ROAD 1275 N
ROACHDALE, IN 46172-9593
(765)435-2704
EPA ID: IND980503890 **Stop :** 1916460

Generator Mailing Address :

WALTER GALACKI
SPX CORPORATION
13320 BALLANTYNE CORPORATE PL
CHARLOTTE, NC 28277-3607
UNITED STATES

Certificate of Disposal for PCB Waste

UNDER CIVIL AND CRIMINAL PENALTIES OF LAW FOR THE MAKING OR SUBMISSION OF FALSE OR FRAUDULENT STATEMENTS OR REPRESENTATIONS (18 U.S.C. 1001 and 15 U.S.C. 2615), I CERTIFY THAT THE INFORMATION CONTAINED IN OR ACCOMPANYING THIS DOCUMENT IS TRUE, ACCURATE, AND COMPLETE. AS TO THE IDENTIFIED SECTION(S) OF THIS DOCUMENT FOR WHICH I CANNOT PERSONALLY VERIFY TRUTH AND ACCURACY, I CERTIFY AS THE COMPANY OFFICIAL HAVING SUPERVISORY RESPONSIBILITY FOR THE PERSONS WHO, ACTING UNDER MY DIRECT INSTRUCTIONS, MADE THE VERIFICATION THAT THIS INFORMATION IS TRUE, ACCURATE, AND COMPLETE.

Generator Site Address : **Gen# :** 143935

SPX LINDBERG
304 HART ST
WATERTOWN,WI 53094-6616

DOCUMENT : 000670115WAS
EPA ID NUMBER : WIT560011942
DISPOSAL DATE : 24-MAR-15

Disposal Process :	Wastestream	# Containers	Total Kilograms
LANDFILLED	1 PCB REMEDIATION WASTE CONCRETE DEBRIS	1	22,834
	Totals	1	22,834

Jeffrey A. Laborsky, President

Please print or type. (Form designed for use on elite (12-pitch) typewriter.)

Form Approved. OMB No. 2050-0039

UNIFORM HAZARDOUS WASTE MANIFEST

1. Generator ID Number: WIT560011942
2. Page 1 of 1
3. Emergency Response Phone: (800)424-1221
4. Manifest Tracking Number: 000670094WAS

5. Generator's Name and Mailing Address:
SPX CORPORATION / WALTER WALACKI
13320 BALLANTYNE CORPORATE PL
CHARLOTTE, NC 28277-3607
(608)826-3633

Generator's Site Address (if different than mailing address):
SPX LINDBERG / NATHAN BRAUN
304 HART ST
WATERTOWN, WI 53094-6616
GEN: 143935

Generator's Phone: 608.826.3633

6. Transporter 1 Company Name: HERITAGE TRANSPORT, LLC
U.S. EPA ID Number: IND058484114

7. Transporter 2 Company Name:
U.S. EPA ID Number:

8. Designated Facility Name and Site Address:
HERITAGE ENVIRONMENTAL SERVICES
4970 W COUNTY ROAD 1275 N
ROACHDALE, IN 46172-9593
(765)435-2704

U.S. EPA ID Number: IND980503890

Facility's Phone:

9a. HM	9b. U.S. DOT Description (including Proper Shipping Name, Hazard Class, ID Number, and Packing Group (if any))	10. Containers No.	10. Containers Type	11. Total Quantity	12. Unit Wt./Vol.	13. Waste Codes
X	1. RQ, UN3432, POLYCHLORINATED BIPHENYLS, SOLID, 9, PGIII, (PCB REMEDIATION WASTE), (RQ = 1 LB), ERG#171	1	DT	~~20000~~ 17887 @03-25-15	K	
	2.					
	3.					
	4.					

14. Special Handling Instructions and Additional Information
1. WI 0938275 TR7063352
EARLIEST DATE OF REMOVAL FROM SERVICE 3 / 25 / 15
CONTAINER NO. 42-03 WEIGHT IN BOX 11 IS ESTIMATED ERI:HERITAGE
M: 17884 LB (3934 GAL) CS0267810

15. GENERATOR'S/OFFEROR'S CERTIFICATION: I hereby declare that the contents of this consignment are fully and accurately described above by the proper shipping name, and are classified, packaged, marked and labeled/placarded, and are in all respects in proper condition for transport according to applicable international and national governmental regulations. If export shipment and I am the Primary Exporter, I certify that the contents of this consignment conform to the terms of the attached EPA Acknowledgment of Consent.
I certify that the waste minimization statement identified in 40 CFR 262.27(a) (if I am a large quantity generator) or (b) (if I am a small quantity generator) is true.

Generator's/Offeror's Printed/Typed Name: NATHAN BRAUN, TRC ON BEHALF OF SPX CORP.
Signature: Nathan Braun
Month 03 Day 25 Year 15

16. International Shipments ☐ Import to U.S. ☐ Export from U.S. Port of entry/exit:
Transporter signature (for exports only): Date leaving U.S.:

17. Transporter Acknowledgment of Receipt of Materials
Transporter 1 Printed/Typed Name: Matthew L. McGuire
Signature: M. L. McGuire
Month 3 Day 25 Year 15
Transporter 2 Printed/Typed Name:
Signature:
Month Day Year

18. Discrepancy
18a. Discrepancy Indication Space ☒ Quantity ☐ Type ☐ Residue ☐ Partial Rejection ☐ Full Rejection
DISCREPANCY RESOLVED PER NATHAN BRAUN @ 3-25-15
Manifest Reference Number:
18b. Alternate Facility (or Generator)
U.S. EPA ID Number:
Facility's Phone:
18c. Signature of Alternate Facility (or Generator)
Month Day Year

19. Hazardous Waste Report Management Method Codes (i.e., codes for hazardous waste treatment, disposal, and recycling systems)
1. H132 2. 3. 4.

20. Designated Facility Owner or Operator: Certification of receipt of hazardous materials covered by the manifest except as noted in Item 18a
Printed/Typed Name:
Signature:
Month 03 Day 25 Year 15

GENERATOR | INT'L | TRANSPORTER | DESIGNATED FACILITY

EPA Form 8700-22 (Rev. 3-05) Previous editions are obsolete.

DESIGNATED FACILITY TO DESTINATION STATE (IF REQUIRED)

HERITAGE
ENVIRONMENTAL SERVICES, LLC

Heritage Environmental Service LLC, Landfill Roachdale, IN

Date __/__/__ **Unit #** 4203

Job # _____

Manifest # 000620094WAJ

Scale Ticket

Gross

02:19PM 25MAR15 73200 1

Tare

02:47PM 25MAR15 33860 1

Facility : HERITAGE ENVIRONMENTAL SERVICES
4370 W COUNTY ROAD 1275 N
ROACHDALE, IN 46172-9593
(765)435-2704
EPA ID: IND980503890 **Stop :** 1916439

Generator Mailing Address :

WALTER GALACKI
SPX CORPORATION
13320 BALLANTYNE CORPORATE PL
CHARLOTTE, NC 28277-3607
UNITED STATES

Certificate of Disposal for PCB Waste

UNDER CIVIL AND CRIMINAL PENALTIES OF LAW FOR THE MAKING OR SUBMISSION OF FALSE OR FRAUDULENT STATEMENTS OR REPRESENTATIONS (18 U.S.C. 1001 and 15 U.S.C. 2615), I CERTIFY THAT THE INFORMATION CONTAINED IN OR ACCOMPANYING THIS DOCUMENT IS TRUE, ACCURATE, AND COMPLETE. AS TO THE IDENTIFIED SECTION(S) OF THIS DOCUMENT FOR WHICH I CANNOT PERSONALLY VERIFY TRUTH AND ACCURACY, I CERTIFY AS THE COMPANY OFFICIAL HAVING SUPERVISORY RESPONSIBILITY FOR THE PERSONS WHO, ACTING UNDER MY DIRECT INSTRUCTIONS, MADE THE VERIFICATION THAT THIS INFORMATION IS TRUE, ACCURATE, AND COMPLETE.

Generator Site Address : **Gen# :** 143935

SPX LINDBERG
304 HART ST
WATERTOWN,WI 53094-6616

DOCUMENT : 000670094WAS
EPA ID NUMBER : WIT560011942
DISPOSAL DATE : 25-MAR-15

Disposal Process :	Wastestream	# Containers	Total Kilograms
LANDFILLED	1 PCB REMEDIATION WASTE CONCRETE DEBRIS	1	17,844
	Totals	1	17,844

Jeffrey A. Laborsky, President

Please print or type. (Form designed for use on elite (12-pitch) typewriter.)

Form Approved. OMB No. 2050-0039

UNIFORM HAZARDOUS WASTE MANIFEST

1. Generator ID Number: WIT560011942
2. Page 1 of 1
3. Emergency Response Phone: (800)326-1221
4. Manifest Tracking Number: 000670095WAS

5. Generator's Name and Mailing Address: SPX CORPORATION / WALTER BALACKI
13320 BALLANTYNE CORPORATE PL
CHARLOTTE, NC 28277-3607
(608)856-3833

Generator's Site Address (if different than mailing address): SPX LINDGREN / NATHAN BRAUN
304 HART ST
WATERTOWN, WI 53094-6616
GEN: 143735 608 826.3633

Generator's Phone:

6. Transporter 1 Company Name: HERITAGE TRANSPORT, LLC — U.S. EPA ID Number: IND065484114

7. Transporter 2 Company Name — U.S. EPA ID Number:

8. Designated Facility Name and Site Address: HERITAGE ENVIRONMENTAL SERVICES
4370 W COUNTY ROAD 1275 N
ROACHDALE, IN 46172-9593
(765)435-2704

U.S. EPA ID Number: IND980503890

Facility's Phone:

9a. HM	9b. U.S. DOT Description (including Proper Shipping Name, Hazard Class, ID Number, and Packing Group (if any))	10. Containers No.	10. Containers Type	11. Total Quantity	12. Unit Wt./Vol.	13. Waste Codes
X	1. RQ, UN3432, POLYCHLORINATED BIPHENYLS, SOLID, 9, PGIII, (PCB REMEDIATION WASTE), (RQ = 1 LB), ERG#171	1	DT	~~25000~~ 25700	K	
	2.			@03-25-15		
	3.					
	4.					

14. Special Handling Instructions and Additional Information
1. WI 0932275 1978633954
EARLIEST DATE OF REMOVAL FROM SERVICE 3 / 25 / 15 TK 399 Trail 7/2-01 ad: 257004 (5666 ok)

CONTAINER NO. _____ WEIGHT IN BOX 11 IS ESTIMATED ERI:HERITAGE 1502678730

15. GENERATOR'S/OFFEROR'S CERTIFICATION: I hereby declare that the contents of this consignment are fully and accurately described above by the proper shipping name, and are classified, packaged, marked and labeled/placarded, and are in all respects in proper condition for transport according to applicable International and national governmental regulations. If export shipment and I am the Primary Exporter, I certify that the contents of this consignment conform to the terms of the attached EPA Acknowledgment of Consent.
I certify that the waste minimization statement identified in 40 CFR 262.27(a) (if I am a large quantity generator) or (b) (if I am a small quantity generator) is true.

Generator's/Offeror's Printed/Typed Name: NATHAN BRAUN, TRC ON BEHALF OF SPX CORP. — Signature: Nathan Braun — Month 03 Day 25 Year 15

16. International Shipments ☐ Import to U.S. ☐ Export from U.S. Port of entry/exit:
Transporter signature (for exports only): Date leaving U.S.:

17. Transporter Acknowledgment of Receipt of Materials
Transporter 1 Printed/Typed Name: Ken Melvin — Signature: Ken Melvin — Month 3 Day 25 Year 15
Transporter 2 Printed/Typed Name — Signature — Month Day Year

18. Discrepancy
18a. Discrepancy Indication Space ☒ Quantity ☐ Type ☐ Residue ☐ Partial Rejection ☐ Full Rejection
DISCREPANCY RESOLVED PER NATHAN BRAUN @03-25-15 Manifest Reference Number:
18b. Alternate Facility (or Generator) — U.S. EPA ID Number
Facility's Phone:
18c. Signature of Alternate Facility (or Generator) — Month Day Year

19. Hazardous Waste Report Management Method Codes (i.e., codes for hazardous waste treatment, disposal, and recycling systems)
1. H139 2. 3. 4.

20. Designated Facility Owner or Operator: Certification of receipt of hazardous materials covered by the manifest except as noted in Item 18a
Printed/Typed Name — Signature — Month 03 Day 25 Year 15

GENERATOR — INT'L — TRANSPORTER — DESIGNATED FACILITY

EPA Form 8700-22 (Rev. 3-05) Previous editions are obsolete.

DESIGNATED FACILITY TO DESTINATION STATE (IF REQUIRED)

HERITAGE
ENVIRONMENTAL SERVICES, LLC

Heritage Environmental Service LLC, Landfill Roachdale, IN

Date __/__/__ **Unit #** 4201

Job # _____

Manifest # 000670095WAS

Scale Ticket

Gross

03:09PM 25MAR15 90100

Tare

03:44PM 25MAR15 33440

Facility : HERITAGE ENVIRONMENTAL SERVICES
4370 W COUNTY ROAD 1275 N
ROACHDALE, IN 46172-9593
(765)435-2704
EPA ID: IND980503890 **Stop :** 1916440

Generator Mailing Address :

WALTER GALACKI
SPX CORPORATION
13320 BALLANTYNE CORPORATE PL
CHARLOTTE, NC 28277-3607
UNITED STATES

Certificate of Disposal for PCB Waste

UNDER CIVIL AND CRIMINAL PENALTIES OF LAW FOR THE MAKING OR SUBMISSION OF FALSE OR FRAUDULENT STATEMENTS OR REPRESENTATIONS (18 U.S.C. 1001 and 15 U.S.C. 2615), I CERTIFY THAT THE INFORMATION CONTAINED IN OR ACCOMPANYING THIS DOCUMENT IS TRUE, ACCURATE, AND COMPLETE. AS TO THE IDENTIFIED SECTION(S) OF THIS DOCUMENT FOR WHICH I CANNOT PERSONALLY VERIFY TRUTH AND ACCURACY, I CERTIFY AS THE COMPANY OFFICIAL HAVING SUPERVISORY RESPONSIBILITY FOR THE PERSONS WHO, ACTING UNDER MY DIRECT INSTRUCTIONS, MADE THE VERIFICATION THAT THIS INFORMATION IS TRUE, ACCURATE, AND COMPLETE.

Generator Site Address : **Gen# :** 143935

SPX LINDBERG
304 HART ST
WATERTOWN,WI 53094-6616

DOCUMENT : 000670095WAS
EPA ID NUMBER : WIT560011942
DISPOSAL DATE : 25-MAR-15

Disposal Process :	Wastestream	# Containers	Total Kilograms
LANDFILLED	1 PCB REMEDIATION WASTE CONCRETE DEBRIS	1	25,700
	Totals	1	25,700

Jeffrey A. Laborsky, President

Please print or type. (Form designed for use on elite (12-pitch) typewriter.)

Form Approved. OMB No. 2050-0039

UNIFORM HAZARDOUS WASTE MANIFEST

1. Generator ID Number: WIT560011942
2. Page 1 of 1
3. Emergency Response Phone: (800)326-1221
4. Manifest Tracking Number: 000670096WAS

5. Generator's Name and Mailing Address:
SPX CORPORATION / WALTER GALACKI
13320 BALLANTYNE CORPORATE PL
CHARLOTTE, NC 28277-3497
(608)826-3433

Generator's Site Address (if different than mailing address):
SPX LINDBERG / NATHAN BRAUN
304 HART ST
WATERTOWN, WI 53094-4616
GEN: 143925 608 826 3633

Generator's Phone:

6. Transporter 1 Company Name: HERITAGE TRANSPORT, LLC — U.S. EPA ID Number: IND058484114

7. Transporter 2 Company Name — U.S. EPA ID Number:

8. Designated Facility Name and Site Address:
HERITAGE ENVIRONMENTAL SERVICES
4370 W COUNTY ROAD 1275 N
ROACHDALE, IN 46172-9593
(765)485-2704

U.S. EPA ID Number: IND980503890

Facility's Phone:

9a. HM	9b. U.S. DOT Description (including Proper Shipping Name, Hazard Class, ID Number, and Packing Group (if any))	10. Containers No.	10. Containers Type	11. Total Quantity	12. Unit Wt./Vol.	13. Waste Codes
X	1. RQ,UN3432,POLYCHLORINATED BIPHENYLS, SOLID,9,PGIII,(PCB REMEDIATION WASTE),(RQ = 1 LB),ERG#171	1	DT	20000	K	
	2.					
	3.					
	4.					

14. Special Handling Instructions and Additional Information
1. WI 993275 TR7863356
EARLIEST DATE OF REMOVAL FROM SERVICE 3/25/15
CONTAINER NO. 02 Trailer 41-99 WEIGHT IN BOX 11 IS ESTIMATED ERI:HERITAGE
ol: 187734 (913006) E50267880

15. **GENERATOR'S/OFFEROR'S CERTIFICATION:** I hereby declare that the contents of this consignment are fully and accurately described above by the proper shipping name, and are classified, packaged, marked and labeled/placarded, and are in all respects in proper condition for transport according to applicable international and national governmental regulations. If export shipment and I am the Primary Exporter, I certify that the contents of this consignment conform to the terms of the attached EPA Acknowledgment of Consent.
I certify that the waste minimization statement identified in 40 CFR 262.27(a) (if I am a large quantity generator) or (b) (if I am a small quantity generator) is true.

Generator's/Offeror's Printed/Typed Name: NATHAN BRAUN, TRC ON BEHALF OF SPX CORP. — Signature: Nathan Braun — Month 03 Day 25 Year 15

16. International Shipments ☐ Import to U.S. ☐ Export from U.S. Port of entry/exit:
Transporter signature (for exports only): Date leaving U.S.:

17. Transporter Acknowledgment of Receipt of Materials
Transporter 1 Printed/Typed Name: Jon Elliott — Signature — Month 3 Day 25 Year 15
Transporter 2 Printed/Typed Name — Signature — Month Day Year

18. Discrepancy
18a. Discrepancy Indication Space ☐ Quantity ☐ Type ☐ Residue ☐ Partial Rejection ☐ Full Rejection
Manifest Reference Number:
18b. Alternate Facility (or Generator) — U.S. EPA ID Number
Facility's Phone:
18c. Signature of Alternate Facility (or Generator) — Month Day Year

19. Hazardous Waste Report Management Method Codes (i.e., codes for hazardous waste treatment, disposal, and recycling systems)
H132 | 2. | 3. | 4.

20. Designated Facility Owner or Operator: Certification of receipt of hazardous materials covered by the manifest except as noted in Item 18a
Printed/Typed Name — Signature — Month 03 Day 25 Year 15

GENERATOR — INT'L — TRANSPORTER — DESIGNATED FACILITY

HERITAGE
ENVIRONMENTAL SERVICES, LLC

Heritage Environmental Service LLC, Landfill Roachdale, IN

Date __/__/__ **Unit #** 4194

Job # _____

Manifest # 000670096WAS

Scale Ticket

Gross

03:07PM 25MAR15 73520 lb

Tare

03:40PM 25MAR15 32220 lb

Facility : HERITAGE ENVIRONMENTAL SERVICES
4370 W COUNTY ROAD 1275 N
ROACHDALE, IN 46172-9593
(765)435-2704
EPA ID: IND980503890 **Stop :** 1916441

Generator Mailing Address :

WALTER GALACKI
SPX CORPORATION
13320 BALLANTYNE CORPORATE PL
CHARLOTTE, NC 28277-3607
UNITED STATES

Certificate of Disposal for PCB Waste

UNDER CIVIL AND CRIMINAL PENALTIES OF LAW FOR THE MAKING OR SUBMISSION OF FALSE OR FRAUDULENT STATEMENTS OR REPRESENTATIONS (18 U.S.C. 1001 and 15 U.S.C. 2615), I CERTIFY THAT THE INFORMATION CONTAINED IN OR ACCOMPANYING THIS DOCUMENT IS TRUE, ACCURATE, AND COMPLETE. AS TO THE IDENTIFIED SECTION(S) OF THIS DOCUMENT FOR WHICH I CANNOT PERSONALLY VERIFY TRUTH AND ACCURACY, I CERTIFY AS THE COMPANY OFFICIAL HAVING SUPERVISORY RESPONSIBILITY FOR THE PERSONS WHO, ACTING UNDER MY DIRECT INSTRUCTIONS, MADE THE VERIFICATION THAT THIS INFORMATION IS TRUE, ACCURATE, AND COMPLETE.

Generator Site Address : **Gen# :** 143935

SPX LINDBERG
304 HART ST
WATERTOWN,WI 53094-6616

DOCUMENT : 000670096WAS
EPA ID NUMBER : WIT560011942
DISPOSAL DATE : 25-MAR-15

Disposal Process :	Wastestream	# Containers	Total Kilograms
LANDFILLED	1 PCB REMEDIATION WASTE CONCRETE DEBRIS	1	18,733
	Totals	1	18,733

Jeffrey A. Laborsky, President

Please print or type. (Form designed for use on elite (12-pitch) typewriter.)

Form Approved. OMB No. 2050-0039

UNIFORM HAZARDOUS WASTE MANIFEST

1. Generator ID Number: WIT560011942
2. Page 1 of 1
3. Emergency Response Phone: (800)326-1221
4. Manifest Tracking Number: 000670097WAS

5. Generator's Name and Mailing Address
SPX CORPORATION / WALTER GALACKI
13320 BALLANTYNE CORPORATE PL
CHARLOTTE, NC 28277-3607
Generator's Phone: (608)864-3633

Generator's Site Address (if different than mailing address)
SPX LINDBERG / NATHAN BRAUN
304 HART ST
WATERTOWN, WI 53094-6616
GEN: 143935 608.836.2633

6. Transporter 1 Company Name: HERITAGE TRANSPORT, LLC
U.S. EPA ID Number: IND058484114

7. Transporter 2 Company Name:
U.S. EPA ID Number:

8. Designated Facility Name and Site Address
HERITAGE ENVIRONMENTAL SERVICES
4970 W COUNTY ROAD 1275 N
ROACHDALE, IN 46172-9593
Facility's Phone: (765)435-2704
U.S. EPA ID Number: IND980503890

9a. HM	9b. U.S. DOT Description (including Proper Shipping Name, Hazard Class, ID Number, and Packing Group (if any))	10. Containers No.	10. Containers Type	11. Total Quantity	12. Unit Wt./Vol.	13. Waste Codes
X	1. RQ, UN3432, POLYCHLORINATED BIPHENYLS, SOLID, 9, PGIII, (PCB REMEDIATION WASTE), (RQ = 1 (K), ERG#171	1	DT	20000	K	
	2.					
	3.					
	4.					

14. Special Handling Instructions and Additional Information
1. WI 0732275 TN7863358
EARLIEST DATE OF REMOVAL FROM SERVICE 3 / 25 / 15
CONTAINER NO. 368 Tot 41-97 WEIGHT IN BOX 11 IS ESTIMATED ERI:HERITAGE
wt. 19999 lb (43540 lb) 6028789710

15. GENERATOR'S/OFFEROR'S CERTIFICATION: I hereby declare that the contents of this consignment are fully and accurately described above by the proper shipping name, and are classified, packaged, marked and labeled/placarded, and are in all respects in proper condition for transport according to applicable international and national governmental regulations. If export shipment and I am the Primary Exporter, I certify that the contents of this consignment conform to the terms of the attached EPA Acknowledgment of Consent.
I certify that the waste minimization statement identified in 40 CFR 262.27(a) (if I am a large quantity generator) or (b) (if I am a small quantity generator) is true.

Generator's/Offeror's Printed/Typed Name: NATHAN BRAUN, TRC ON BEHALF OF SPX CORP.
Signature: Nathan Braun
Month 03 Day 25 Year 15

16. International Shipments ☐ Import to U.S. ☐ Export from U.S. Port of entry/exit:
Transporter signature (for exports only): Date leaving U.S.:

17. Transporter Acknowledgment of Receipt of Materials
Transporter 1 Printed/Typed Name: Tim Wilson
Signature:
Month 3 Day 25 Year 15
Transporter 2 Printed/Typed Name:
Signature:
Month Day Year

18. Discrepancy
18a. Discrepancy Indication Space ☐ Quantity ☐ Type ☐ Residue ☐ Partial Rejection ☐ Full Rejection
Manifest Reference Number:
18b. Alternate Facility (or Generator) U.S. EPA ID Number
Facility's Phone:
18c. Signature of Alternate Facility (or Generator) Month Day Year

19. Hazardous Waste Report Management Method Codes (i.e., codes for hazardous waste treatment, disposal, and recycling systems)
1. H132 2. 3. 4.

20. Designated Facility Owner or Operator: Certification of receipt of hazardous materials covered by the manifest except as noted in Item 18a
Printed/Typed Name: Nathan Braun
Signature:
Month 03 Day 25 Year 15

GENERATOR — INT'L — TRANSPORTER — DESIGNATED FACILITY

EPA Form 8700-22 (Rev. 3-05) Previous editions are obsolete.

DESIGNATED FACILITY TO DESTINATION STATE (IF REQUIRED)

HERITAGE
ENVIRONMENTAL SERVICES, LLC

Heritage Environmental Service LLC, Landfill Roachdale, IN

Date ___/___/___ **Unit #** 4197

Job # _____

Manifest # 000670097WAS

Scale Ticket

Gross

03:06PM 25MAR15 76380 lb

Tare

03:30PM 25MAR15 32840 lb

Facility : HERITAGE ENVIRONMENTAL SERVICES
4370 W COUNTY ROAD 1275 N
ROACHDALE, IN 46172-9593
(765)435-2704
EPA ID: IND980503890 **Stop :** 1916442

Generator Mailing Address :

WALTER GALACKI
SPX CORPORATION
13320 BALLANTYNE CORPORATE PL
CHARLOTTE, NC 28277-3607
UNITED STATES

Certificate of Disposal for PCB Waste

UNDER CIVIL AND CRIMINAL PENALTIES OF LAW FOR THE MAKING OR SUBMISSION OF FALSE OR FRAUDULENT STATEMENTS OR REPRESENTATIONS (18 U.S.C. 1001 and 15 U.S.C. 2615), I CERTIFY THAT THE INFORMATION CONTAINED IN OR ACCOMPANYING THIS DOCUMENT IS TRUE, ACCURATE, AND COMPLETE. AS TO THE IDENTIFIED SECTION(S) OF THIS DOCUMENT FOR WHICH I CANNOT PERSONALLY VERIFY TRUTH AND ACCURACY, I CERTIFY AS THE COMPANY OFFICIAL HAVING SUPERVISORY RESPONSIBILITY FOR THE PERSONS WHO, ACTING UNDER MY DIRECT INSTRUCTIONS, MADE THE VERIFICATION THAT THIS INFORMATION IS TRUE, ACCURATE, AND COMPLETE.

Generator Site Address : **Gen# :** 143935

SPX LINDBERG
304 HART ST
WATERTOWN,WI 53094-6616

DOCUMENT : 000670097WAS
EPA ID NUMBER : WIT560011942
DISPOSAL DATE : 25-MAR-15

Disposal Process :	Wastestream	# Containers	Total Kilograms
LANDFILLED	1 PCB REMEDIATION WASTE CONCRETE DEBRIS	1	19,749
	Totals	1	19,749

Jeffrey A. Laborsky, President

Please print or type. (Form designed for use on elite (12-pitch) typewriter.)

Form Approved. OMB No. 2050-0039

UNIFORM HAZARDOUS WASTE MANIFEST

1. Generator ID Number	2. Page 1 of	3. Emergency Response Phone	4. Manifest Tracking Number
WIT540011942	1	(800)326-1221	000670098WAS

5. Generator's Name and Mailing Address
SPX CORPORATION / WALTER GALACKI
13320 BALLANTYNE CORPORATE PL
CHARLOTTE, NC 28277-3607
Generator's Phone: (608)856-3633

Generator's Site Address (if different than mailing address)
SPX LINDBERG / NATHAN BRAUN
304 HART ST
WATERTOWN, WI 53094-6616
GEN: 143935 608.826.3633

6. Transporter 1 Company Name: HERITAGE TRANSPORT, LLC — U.S. EPA ID Number: IND058484114

7. Transporter 2 Company Name: — U.S. EPA ID Number:

8. Designated Facility Name and Site Address
HERITAGE ENVIRONMENTAL SERVICES
4370 W COUNTY ROAD 1275 N
ROACHDALE, IN 46172-9593
Facility's Phone: (765)425-2704
U.S. EPA ID Number: IND980503890

9a. HM	9b. U.S. DOT Description (including Proper Shipping Name, Hazard Class, ID Number, and Packing Group (if any))	10. Containers No.	10. Containers Type	11. Total Quantity	12. Unit Wt./Vol.	13. Waste Codes
X	1. RQ, UN3432, POLYCHLORINATED BIPHENYLS, SOLID, 9, PGIII, (PCB REMEDIATION WASTE), (RQ = 1 LB), ERG#171	1	DT	~~20000~~ 17989	K	
	2.			03-25-15		
	3.					
	4.					

14. Special Handling Instructions and Additional Information
1. W1 0932295 T#7863360
EARLIEST DATE OF REMOVAL FROM SERVICE 3 / 25 / 15
CONTAINER NO. 384/42-02 WEIGHT IN BOX 11 IS ESTIMATED ERI:HERITAGE [502679030
ok! 17989 kg (396606)

15. GENERATOR'S/OFFEROR'S CERTIFICATION: I hereby declare that the contents of this consignment are fully and accurately described above by the proper shipping name, and are classified, packaged, marked and labeled/placarded, and are in all respects in proper condition for transport according to applicable international and national governmental regulations. If export shipment and I am the Primary Exporter, I certify that the contents of this consignment conform to the terms of the attached EPA Acknowledgment of Consent.
I certify that the waste minimization statement identified in 40 CFR 262.27(a) (if I am a large quantity generator) or (b) (if I am a small quantity generator) is true.

Generator's/Offeror's Printed/Typed Name: NATHAN BRAUN, TRC ON BEHALF OF SPX CORP — Signature: Nathan Braun — Month 03 Day 25 Year 15

16. International Shipments ☐ Import to U.S. ☐ Export from U.S. Port of entry/exit:
Transporter signature (for exports only): Date leaving U.S.:

17. Transporter Acknowledgment of Receipt of Materials
Transporter 1 Printed/Typed Name: MIKE Roll — Signature: Mike Roll — Month 3 Day 25 Year 15
Transporter 2 Printed/Typed Name: — Signature: — Month Day Year

18. Discrepancy
18a. Discrepancy Indication Space ☒ Quantity ☐ Type ☐ Residue ☐ Partial Rejection ☐ Full Rejection
DISCREPANCY RESOLVED PER NATHAN BRAUN 03-25-15
Manifest Reference Number:

18b. Alternate Facility (or Generator) — U.S. EPA ID Number
Facility's Phone:

18c. Signature of Alternate Facility (or Generator) — Month Day Year

19. Hazardous Waste Report Management Method Codes (i.e., codes for hazardous waste treatment, disposal, and recycling systems)

1.	2.	3.	4.
H132			

20. Designated Facility Owner or Operator: Certification of receipt of hazardous materials covered by the manifest except as noted in Item 18a
Printed/Typed Name: DAVID BARCA — Signature: [signature] — Month 03 Day 25 Year 15

GENERATOR / INT'L / TRANSPORTER / NATED FACILITY

EPA Form 8700-22 (Rev. 3-05) Previous editions are obsolete.

DESIGNATED FACILITY TO DESTINATION STATE (IF REQUIRED)

HERITAGE
ENVIRONMENTAL SERVICES, LLC

Heritage Environmental Service LLC, Landfill Roachdale, IN

Date __/__/__ **Unit #** 4202

Job # _____

Manifest # CIG0670098WAB

Scale Ticket

Gross

03:29PM 25MAR15 72800 1

Tare

03:56PM 25MAR15 33140 1

Facility : HERITAGE ENVIRONMENTAL SERVICES
4370 W COUNTY ROAD 1275 N
ROACHDALE, IN 46172-9593
(765)435-2704
EPA ID: IND980503890 **Stop :** 1916443

HERITAGE
ENVIRONMENTAL SERVICES

Generator Mailing Address :

WALTER GALACKI
SPX CORPORATION
13320 BALLANTYNE CORPORATE PL
CHARLOTTE, NC 28277-3607
UNITED STATES

Certificate of Disposal for PCB Waste

UNDER CIVIL AND CRIMINAL PENALTIES OF LAW FOR THE MAKING OR SUBMISSION OF FALSE OR FRAUDULENT STATEMENTS OR REPRESENTATIONS (18 U.S.C. 1001 and 15 U.S.C. 2615), I CERTIFY THAT THE INFORMATION CONTAINED IN OR ACCOMPANYING THIS DOCUMENT IS TRUE, ACCURATE, AND COMPLETE. AS TO THE IDENTIFIED SECTION(S) OF THIS DOCUMENT FOR WHICH I CANNOT PERSONALLY VERIFY TRUTH AND ACCURACY, I CERTIFY AS THE COMPANY OFFICIAL HAVING SUPERVISORY RESPONSIBILITY FOR THE PERSONS WHO, ACTING UNDER MY DIRECT INSTRUCTIONS, MADE THE VERIFICATION THAT THIS INFORMATION IS TRUE, ACCURATE, AND COMPLETE.

Generator Site Address : **Gen# :** 143935

SPX LINDBERG
304 HART ST
WATERTOWN,WI 53094-6616

DOCUMENT : 000670098WAS
EPA ID NUMBER : WIT560011942
DISPOSAL DATE : 25-MAR-15

Disposal Process :	Wastestream	# Containers	Total Kilograms
LANDFILLED	1 PCB REMEDIATION WASTE CONCRETE DEBRIS	1	17,989
	Totals	1	17,989

Jeffrey A. Laborsky, President

Please print or type. (Form designed for use on elite (12-pitch) typewriter.)

Form Approved. OMB No. 2050-0039

UNIFORM HAZARDOUS WASTE MANIFEST	1. Generator ID Number	2. Page 1 of	3. Emergency Response Phone	4. Manifest Tracking Number
	WIT560011942	1	(800)326-1221	000670099WAS

5. Generator's Name and Mailing Address
SPX CORPORATION / WALTER GALACKI
13320 BALLANTYNE CORPORATE PL
CHARLOTTE, NC 28277-3607
Generator's Phone: (608)856-3633

Generator's Site Address (if different than mailing address)
SPX LINDBERG / NATHAN BRAUN
304 HART ST
WATERTOWN, WI 53094-6616
GEN: 143935
608.826.3633

6. Transporter 1 Company Name: HERITAGE TRANSPORT, LLC — U.S. EPA ID Number: IND058484114

7. Transporter 2 Company Name: — U.S. EPA ID Number:

8. Designated Facility Name and Site Address
HERITAGE ENVIRONMENTAL SERVICES
4370 W COUNTY ROAD 1275 N
ROACHDALE, IN 46172-9593
Facility's Phone: (765)435-2704
U.S. EPA ID Number: IND980503890

9a. HM	9b. U.S. DOT Description (including Proper Shipping Name, Hazard Class, ID Number, and Packing Group (if any))	10. Containers No.	10. Containers Type	11. Total Quantity	12. Unit Wt./Vol.	13. Waste Codes
X	1. RQ, UN3432, POLYCHLORINATED BIPHENYLS, SOLID, 9, PGIII, (PCB REMEDIATION WASTE), (RQ = 1 LB), ERG#171	1	DT	~~20000~~ 16084	K	
	2.			@032615		
	3.					
	4.					

14. Special Handling Instructions and Additional Information
1. W1 Q932295 T#7863362
EARLIEST DATE OF REMOVAL FROM SERVICE 3 / 25 / 15
41-93 wt: 16084kg (35460lb)
CONTAINER NO. 41-93 WEIGHT IN BOX 11 IS ESTIMATED ERI:HERITAGE [502679138

15. GENERATOR'S/OFFEROR'S CERTIFICATION: I hereby declare that the contents of this consignment are fully and accurately described above by the proper shipping name, and are classified, packaged, marked and labeled/placarded, and are in all respects in proper condition for transport according to applicable international and national governmental regulations. If export shipment and I am the Primary Exporter, I certify that the contents of this consignment conform to the terms of the attached EPA Acknowledgment of Consent.
I certify that the waste minimization statement identified in 40 CFR 262.27(a) (if I am a large quantity generator) or (b) (if I am a small quantity generator) is true.

Generator's/Offeror's Printed/Typed Name: NATHAN BRAUN, TRC ON BEHALF OF SPX CORP. — Signature: Nathan Braun — Month 3 Day 25 Year 15

16. International Shipments ☐ Import to U.S. ☐ Export from U.S. Port of entry/exit:
Transporter signature (for exports only): Date leaving U.S.:

17. Transporter Acknowledgment of Receipt of Materials
Transporter 1 Printed/Typed Name: Rick Majori — Signature: [signature] — Month 3 Day 25 Year 15
Transporter 2 Printed/Typed Name: — Signature: — Month Day Year

18. Discrepancy
18a. Discrepancy Indication Space ☒ Quantity ☐ Type ☐ Residue ☐ Partial Rejection ☐ Full Rejection
DISCREPANCY RESOLVED PER NATHAN BRAUN @032615
Manifest Reference Number:

18b. Alternate Facility (or Generator) — U.S. EPA ID Number
Facility's Phone:

18c. Signature of Alternate Facility (or Generator) — Month Day Year

19. Hazardous Waste Report Management Method Codes (i.e., codes for hazardous waste treatment, disposal, and recycling systems)

1.	2.	3.	4.
H132			

20. Designated Facility Owner or Operator: Certification of receipt of hazardous materials covered by the manifest except as noted in Item 18a
Printed/Typed Name: DAVID BARCA — Signature: [signature] — Month 03 Day 25 Year 15

GENERATOR / INT'L / TRANSPORTER / NATED FACILITY

EPA Form 8700-22 (Rev. 3-05) Previous editions are obsolete.

DESIGNATED FACILITY TO DESTINATION STATE (IF REQUIRED)

HERITAGE
ENVIRONMENTAL SERVICES, LLC

Heritage Environmental Service LLC, Landfill Roachdale, IN

Date __/__/__ **Unit #** 4193

Job # _____

Manifest # 000620099WAS

Scale Ticket

Gross

07:21AM 26MAR15 70860

Tare

10:43AM 26MAR15 35400 lb

Facility : HERITAGE ENVIRONMENTAL SERVICES
4370 W COUNTY ROAD 1275 N
ROACHDALE, IN 46172-9593
(765)435-2704
EPA ID: IND980503890 **Stop :** 1916444

Generator Mailing Address :

WALTER GALACKI
SPX CORPORATION
13320 BALLANTYNE CORPORATE PL
CHARLOTTE, NC 28277-3607
UNITED STATES

Certificate of Disposal for PCB Waste

UNDER CIVIL AND CRIMINAL PENALTIES OF LAW FOR THE MAKING OR SUBMISSION OF FALSE OR FRAUDULENT STATEMENTS OR REPRESENTATIONS (18 U.S.C. 1001 and 15 U.S.C. 2615), I CERTIFY THAT THE INFORMATION CONTAINED IN OR ACCOMPANYING THIS DOCUMENT IS TRUE, ACCURATE, AND COMPLETE. AS TO THE IDENTIFIED SECTION(S) OF THIS DOCUMENT FOR WHICH I CANNOT PERSONALLY VERIFY TRUTH AND ACCURACY, I CERTIFY AS THE COMPANY OFFICIAL HAVING SUPERVISORY RESPONSIBILITY FOR THE PERSONS WHO, ACTING UNDER MY DIRECT INSTRUCTIONS, MADE THE VERIFICATION THAT THIS INFORMATION IS TRUE, ACCURATE, AND COMPLETE.

Generator Site Address : **Gen# :** 143935

SPX LINDBERG
304 HART ST
WATERTOWN,WI 53094-6616

DOCUMENT : 000670099WAS
EPA ID NUMBER : WIT560011942
DISPOSAL DATE : 26-MAR-15

Disposal Process :	Wastestream	# Containers	Total Kilograms
LANDFILLED	1 PCB REMEDIATION WASTE CONCRETE DEBRIS	1	16,084
	Totals	1	16,084

Jeffrey A. Laborsky, President

Please print or type. (Form designed for use on elite (12-pitch) typewriter.)

Form Approved. OMB No. 2050-0039

UNIFORM HAZARDOUS WASTE MANIFEST

1. Generator ID Number: WIT560011942
2. Page 1 of 1
3. Emergency Response Phone: (800)326-1221
4. Manifest Tracking Number: 000670129WAS

5. Generator's Name and Mailing Address
SPX CORPORATION / WALTER GALACKI
13320 BALLANTYNE CORPORATE PL
CHARLOTTE, NC 28277-3607
Generator's Phone: (608)856-3633

Generator's Site Address (if different than mailing address)
SPX LINDBERG / NATHAN BRAUN
304 HART ST
WATERTOWN, WI 53094-6616
GEN: 143935 608.826.3633

6. Transporter 1 Company Name: BEELMAN TRUCK COMPANY 3020/386
U.S. EPA ID Number: ILR000135236

7. Transporter 2 Company Name:
U.S. EPA ID Number:

8. Designated Facility Name and Site Address
HERITAGE ENVIRONMENTAL SERVICES
4370 W COUNTY ROAD 1275 N
ROACHDALE, IN 46172-9593
Facility's Phone: (765)435-2704
U.S. EPA ID Number: IND980503890

9a. HM	9b. U.S. DOT Description (including Proper Shipping Name, Hazard Class, ID Number, and Packing Group (if any))	10. Containers No.	10. Containers Type	11. Total Quantity	12. Unit Wt./Vol.	13. Waste Codes
X	1. RQ,UN3432,POLYCHLORINATED BIPHENYLS, SOLID,9,PGIII,(PCB REMEDIATION WASTE),(RQ = 1 LB),FRG#171	1	DT	~~20000~~ 23233 @03-25-15	K	
	2.					
	3.					
	4.					

14. Special Handling Instructions and Additional Information
1. WI 0932295 T#7863422
EARLIEST DATE OF REMOVAL FROM SERVICE 3 / 25 / 15
CONTAINER NO. _____ WEIGHT IN BOX 11 IS ESTIMATED ERI:HERITAGE [502678138
wt. 23233kg (5122016)

15. GENERATOR'S/OFFEROR'S CERTIFICATION: I hereby declare that the contents of this consignment are fully and accurately described above by the proper shipping name, and are classified, packaged, marked and labeled/placarded, and are in all respects in proper condition for transport according to applicable international and national governmental regulations. If export shipment and I am the Primary Exporter, I certify that the contents of this consignment conform to the terms of the attached EPA Acknowledgment of Consent.
I certify that the waste minimization statement identified in 40 CFR 262.27(a) (if I am a large quantity generator) or (b) (if I am a small quantity generator) is true.

Generator's/Offeror's Printed/Typed Name: NATHAN BRAUN, TRC ON BEHALF OF SPX CORP.
Signature: Nathan Braun
Month 03 Day 25 Year 15

16. International Shipments ☐ Import to U.S. ☐ Export from U.S. Port of entry/exit:
Transporter signature (for exports only): Date leaving U.S.:

17. Transporter Acknowledgment of Receipt of Materials
Transporter 1 Printed/Typed Name: NOIMY KARALY
Signature: [signature]
Month 03 Day 25 Year 15
Transporter 2 Printed/Typed Name:
Signature:
Month Day Year

18. Discrepancy
18a. Discrepancy Indication Space ☑ Quantity ☐ Type ☐ Residue ☐ Partial Rejection ☐ Full Rejection
DISCREPANCY RESOLVED PER NATHAN BRAUN @03-25-15
Manifest Reference Number:

18b. Alternate Facility (or Generator)
U.S. EPA ID Number:
Facility's Phone:

18c. Signature of Alternate Facility (or Generator)
Month Day Year

19. Hazardous Waste Report Management Method Codes (i.e., codes for hazardous waste treatment, disposal, and recycling systems)
1. H132 2. 3. 4.

20. Designated Facility Owner or Operator: Certification of receipt of hazardous materials covered by the manifest except as noted in Item 18a
Printed/Typed Name: [signature]
Signature: [signature]
Month 03 Day 25 Year 15

GENERATOR / INT'L / TRANSPORTER / DESIGNATED FACILITY

EPA Form 8700-22 (Rev. 3-05) Previous editions are obsolete.

DESIGNATED FACILITY TO DESTINATION STATE (IF REQUIRED)

HERITAGE
ENVIRONMENTAL SERVICES, LLC

Heritage Environmental Service LLC, Landfill Roachdale, IN

Date__/__/__ Unit # 3020 386

Job # _____

Manifest # 006670129WAS

Scale Ticket

Gross

01:38PM 25MAR15 79620 1

Tare

01:53PM 25MAR15 28400 lb

Facility : HERITAGE ENVIRONMENTAL SERVICES
4370 W COUNTY ROAD 1275 N
ROACHDALE, IN 46172-9593
(765)435-2704
EPA ID: IND980503890 **Stop :** 1916474

Generator Mailing Address :

WALTER GALACKI
SPX CORPORATION
13320 BALLANTYNE CORPORATE PL
CHARLOTTE, NC 28277-3607
UNITED STATES

Certificate of Disposal for PCB Waste

UNDER CIVIL AND CRIMINAL PENALTIES OF LAW FOR THE MAKING OR SUBMISSION OF FALSE OR FRAUDULENT STATEMENTS OR REPRESENTATIONS (18 U.S.C. 1001 and 15 U.S.C. 2615), I CERTIFY THAT THE INFORMATION CONTAINED IN OR ACCOMPANYING THIS DOCUMENT IS TRUE, ACCURATE, AND COMPLETE. AS TO THE IDENTIFIED SECTION(S) OF THIS DOCUMENT FOR WHICH I CANNOT PERSONALLY VERIFY TRUTH AND ACCURACY, I CERTIFY AS THE COMPANY OFFICIAL HAVING SUPERVISORY RESPONSIBILITY FOR THE PERSONS WHO, ACTING UNDER MY DIRECT INSTRUCTIONS, MADE THE VERIFICATION THAT THIS INFORMATION IS TRUE, ACCURATE, AND COMPLETE.

Generator Site Address : **Gen# :** 143935

SPX LINDBERG
304 HART ST
WATERTOWN,WI 53094-6616

DOCUMENT : 000670129WAS
EPA ID NUMBER : WIT560011942
DISPOSAL DATE : 25-MAR-15

Disposal Process :	Wastestream	# Containers	Total Kilograms
LANDFILLED	1 PCB REMEDIATION WASTE CONCRETE DEBRIS	1	23,233
	Totals	1	23,233

Jeffrey A. Laborsky, President

Please print or type. (Form designed for use on elite (12-pitch) typewriter.)

Form Approved. OMB No. 2050-0039

UNIFORM HAZARDOUS WASTE MANIFEST	1. Generator ID Number	2. Page 1 of	3. Emergency Response Phone	4. Manifest Tracking Number
	WIT560011942	1	(800)326-1221	000670167WAS

5. Generator's Name and Mailing Address
SPX CORPORATION / WALTER GALACKI
13320 BALLANTYNE CORPORATE PL
CHARLOTTE, NC 28277-3607
Generator's Phone: (608)856-3633

Generator's Site Address (if different than mailing address)
SPX LINDBERG / NATHAN BRAUN
304 HART ST
WATERTOWN, WI 53094-6616
GEN: 143935

6. Transporter 1 Company Name: PAGE E.T.C. INC — U.S. EPA ID Number: NYD986969947

7. Transporter 2 Company Name: — U.S. EPA ID Number:

8. Designated Facility Name and Site Address
HERITAGE ENVIRONMENTAL SERVICES
4370 W COUNTY ROAD 1275 N
ROACHDALE, IN 46172-9593
Facility's Phone: (765)435-2704

U.S. EPA ID Number: IND980503890

9a. HM	9b. U.S. DOT Description (Including Proper Shipping Name, Hazard Class, ID Number, and Packing Group (if any))	10. Containers No.	10. Containers Type	11. Total Quantity	12. Unit Wt./Vol.	13. Waste Codes
X	1. RQ,UN3432,POLYCHLORINATED BIPHENYLS, SOLID,9,PGIII,(PCB REMEDIATION WASTE),(RQ = 1 LB),ERG#171	1	DT	20000	K	
	2.					
	3.					
	4.					

14. Special Handling Instructions and Additional Information
1.W1 0932295 T#7868902
EARLIEST DATE OF REMOVAL FROM SERVICE 3 / 25 / 15
CONTAINER NO. 8583 WEIGHT IN BOX 11 IS ESTIMATED ERI:HERITAGE [503130230]

w/: 19704kg (43440lb)

15. GENERATOR'S/OFFEROR'S CERTIFICATION: I hereby declare that the contents of this consignment are fully and accurately described above by the proper shipping name, and are classified, packaged, marked and labeled/placarded, and are in all respects in proper condition for transport according to applicable international and national governmental regulations. If export shipment and I am the Primary Exporter, I certify that the contents of this consignment conform to the terms of the attached EPA Acknowledgment of Consent.
I certify that the waste minimization statement identified in 40 CFR 262.27(a) (if I am a large quantity generator) or (b) (if I am a small quantity generator) is true.

Generator's/Offeror's Printed/Typed Name: NATHAN BRAUN, TRC ON BEHALF OF SPX CORP. — Signature: [signature] (Apollo) — Month 3 Day 25 Year 15

16. International Shipments ☐ Import to U.S. ☐ Export from U.S. Port of entry/exit:
Transporter signature (for exports only): Date leaving U.S.:

17. Transporter Acknowledgment of Receipt of Materials
Transporter 1 Printed/Typed Name: Kenneth PfAHL — Signature: [signature] — Month 3 Day 25 Year 15
Transporter 2 Printed/Typed Name: — Signature: — Month Day Year

18. Discrepancy
18a. Discrepancy Indication Space ☐ Quantity ☐ Type ☐ Residue ☐ Partial Rejection ☐ Full Rejection
Manifest Reference Number:

18b. Alternate Facility (or Generator) — U.S. EPA ID Number
Facility's Phone:

18c. Signature of Alternate Facility (or Generator) — Month Day Year

19. Hazardous Waste Report Management Method Codes (i.e., codes for hazardous waste treatment, disposal, and recycling systems)

1.	2.	3.	4.
H132			

20. Designated Facility Owner or Operator: Certification of receipt of hazardous materials covered by the manifest except as noted in Item 18a
Printed/Typed Name: [signature] — Signature: [signature] — Month 03 Day 26 Year 15

GENERATOR — INT'L — TRANSPORTER — DESIGNATED FACILITY

EPA Form 8700-22 (Rev. 3-05) Previous editions are obsolete.

DESIGNATED FACILITY TO DESTINATION STATE (IF REQUIRED)

HERITAGE
ENVIRONMENTAL SERVICES, LLC

Heritage Environmental Service LLC, Landfill Roachdale, IN

Date __/__/__ **Unit #** 8583

Job # _____

Manifest # 000670162WAS

Scale Ticket

Gross

06:22AM 26MAR15 77740 lb

Tare

10:20AM 26MAR15 34300 lb

HERITAGE
ENVIRONMENTAL SERVICES

Facility : HERITAGE ENVIRONMENTAL SERVICES
4370 W COUNTY ROAD 1275 N
ROACHDALE, IN 46172-9593
(765)435-2704
EPA ID: IND980503890 **Stop :** 1916944

Generator Mailing Address :

WALTER GALACKI
SPX CORPORATION
13320 BALLANTYNE CORPORATE PL
CHARLOTTE, NC 28277-3607
UNITED STATES

Certificate of Disposal for PCB Waste

UNDER CIVIL AND CRIMINAL PENALTIES OF LAW FOR THE MAKING OR SUBMISSION OF FALSE OR FRAUDULENT STATEMENTS OR REPRESENTATIONS (18 U.S.C. 1001 and 15 U.S.C. 2615), I CERTIFY THAT THE INFORMATION CONTAINED IN OR ACCOMPANYING THIS DOCUMENT IS TRUE, ACCURATE, AND COMPLETE. AS TO THE IDENTIFIED SECTION(S) OF THIS DOCUMENT FOR WHICH I CANNOT PERSONALLY VERIFY TRUTH AND ACCURACY, I CERTIFY AS THE COMPANY OFFICIAL HAVING SUPERVISORY RESPONSIBILITY FOR THE PERSONS WHO, ACTING UNDER MY DIRECT INSTRUCTIONS, MADE THE VERIFICATION THAT THIS INFORMATION IS TRUE, ACCURATE, AND COMPLETE.

Generator Site Address : **Gen# :** 143935

SPX LINDBERG
304 HART ST
WATERTOWN,WI 53094-6616

DOCUMENT : 000670167WAS
EPA ID NUMBER : WIT560011942
DISPOSAL DATE : 26-MAR-15

Disposal Process :	Wastestream	# Containers	Total Kilograms
LANDFILLED	1 PCB REMEDIATION WASTE CONCRETE DEBRIS	1	19,704
	Totals	1	19,704

Jeffrey A. Laborsky, President

Please print or type. (Form designed for use on elite (12-pitch) typewriter.)

Form Approved. OMB No. 2050-0039

UNIFORM HAZARDOUS WASTE MANIFEST	1. Generator ID Number	2. Page 1 of	3. Emergency Response Phone	4. Manifest Tracking Number
	WIT560011942	1	(800)326-1221	000670100WAS

5. Generator's Name and Mailing Address
SPX CORPORATION / WALTER GALACKI
13320 BALLANTYNE CORPORATE PL
CHARLOTTE, NC 28277-3607
Generator's Phone: (608)856-3633

Generator's Site Address (if different than mailing address)
SPX LINDBERG / NATHAN BRAUN
304 HART ST
WATERTOWN, WI 53094-6616
GEN: 143935 608.826.3633

6. Transporter 1 Company Name: HERITAGE TRANSPORT, LLC — U.S. EPA ID Number: IND058484114

7. Transporter 2 Company Name — U.S. EPA ID Number:

8. Designated Facility Name and Site Address
HERITAGE ENVIRONMENTAL SERVICES
4370 W COUNTY ROAD 1275 N
ROACHDALE, IN 46172-9593
Facility's Phone: (765)435-2704
U.S. EPA ID Number: IND980503890

9a. HM	9b. U.S. DOT Description (including Proper Shipping Name, Hazard Class, ID Number, and Packing Group (if any))	10. Containers No.	10. Containers Type	11. Total Quantity	12. Unit Wt./Vol.	13. Waste Codes
X	1. RQ,UN3432,POLYCHLORINATED BIPHENYLS, SOLID,9,PGIII,(PCB REMEDIATION WASTE),(RQ = 1 LB),ERG#171	1	DT	20000	K	
	2.					
	3.					
	4.					

14. Special Handling Instructions and Additional Information
1. W1 0932295 T#7863364
EARLIEST DATE OF REMOVAL FROM SERVICE 03 / 26 / 15
CONTAINER NO. WEIGHT IN BOX 11 IS ESTIMATED ERI:HERITAGE [502679238

TK-399 Trail-42-01
at: 20856kg (45980lb)

15. GENERATOR'S/OFFEROR'S CERTIFICATION: I hereby declare that the contents of this consignment are fully and accurately described above by the proper shipping name, and are classified, packaged, marked and labeled/placarded, and are in all respects in proper condition for transport according to applicable international and national governmental regulations. If export shipment and I am the Primary Exporter, I certify that the contents of this consignment conform to the terms of the attached EPA Acknowledgment of Consent.
I certify that the waste minimization statement identified in 40 CFR 262.27(a) (if I am a large quantity generator) or (b) (if I am a small quantity generator) is true.

Generator's/Offeror's Printed/Typed Name: NATHAN BRAUN, TRC ON BEHALF OF SPX CORP — Signature: Nathan Braun — Month 03 Day 26 Year 15

16. International Shipments ☐ Import to U.S. ☐ Export from U.S. Port of entry/exit:
Transporter signature (for exports only): Date leaving U.S.:

17. Transporter Acknowledgment of Receipt of Materials
Transporter 1 Printed/Typed Name: Ken Melvin — Signature: Ken Melvin — Month 3 Day 26 Year 15
Transporter 2 Printed/Typed Name — Signature — Month Day Year

18. Discrepancy
18a. Discrepancy Indication Space ☐ Quantity ☐ Type ☐ Residue ☐ Partial Rejection ☐ Full Rejection
Manifest Reference Number:
18b. Alternate Facility (or Generator) — U.S. EPA ID Number
Facility's Phone:
18c. Signature of Alternate Facility (or Generator) — Month Day Year

19. Hazardous Waste Report Management Method Codes (i.e., codes for hazardous waste treatment, disposal, and recycling systems)

1.	2.	3.	4.
H132			

20. Designated Facility Owner or Operator: Certification of receipt of hazardous materials covered by the manifest except as noted in Item 18a
Printed/Typed Name: David Barca — Signature: [signature] — Month 03 Day 26 Year 15

GENERATOR — INT'L — TRANSPORTER — DESIGNATED FACILITY

EPA Form 8700-22 (Rev. 3-05) Previous editions are obsolete.

DESIGNATED FACILITY TO DESTINATION STATE (IF REQUIRED)

HERITAGE
ENVIRONMENTAL SERVICES, LLC

Heritage Environmental Service LLC, Landfill Roachdale, IN

Date___/___/___ Unit # 4201 399

Job # _____

Manifest # 000620100WAP

Scale Ticket

Gross

03:08PM 26MAR15 79520

Tare

[redacted]

03:35PM 26MAR15 33540

HERITAGE
ENVIRONMENTAL SERVICES

Facility : HERITAGE ENVIRONMENTAL SERVICES
4370 W COUNTY ROAD 1275 N
ROACHDALE, IN 46172-9593
(765)435-2704
EPA ID: IND980503890 **Stop :** 1916445

Generator Mailing Address :

WALTER GALACKI
SPX CORPORATION
13320 BALLANTYNE CORPORATE PL
CHARLOTTE, NC 28277-3607
UNITED STATES

Certificate of Disposal for PCB Waste

UNDER CIVIL AND CRIMINAL PENALTIES OF LAW FOR THE MAKING OR SUBMISSION OF FALSE OR FRAUDULENT STATEMENTS OR REPRESENTATIONS (18 U.S.C. 1001 and 15 U.S.C. 2615), I CERTIFY THAT THE INFORMATION CONTAINED IN OR ACCOMPANYING THIS DOCUMENT IS TRUE, ACCURATE, AND COMPLETE. AS TO THE IDENTIFIED SECTION(S) OF THIS DOCUMENT FOR WHICH I CANNOT PERSONALLY VERIFY TRUTH AND ACCURACY, I CERTIFY AS THE COMPANY OFFICIAL HAVING SUPERVISORY RESPONSIBILITY FOR THE PERSONS WHO, ACTING UNDER MY DIRECT INSTRUCTIONS, MADE THE VERIFICATION THAT THIS INFORMATION IS TRUE, ACCURATE, AND COMPLETE.

Generator Site Address : **Gen# :** 143935

SPX LINDBERG
304 HART ST
WATERTOWN,WI 53094-6616

DOCUMENT : 000670100WAS
EPA ID NUMBER : WIT560011942
DISPOSAL DATE : 26-MAR-15

Disposal Process :	Wastestream	# Containers	Total Kilograms
LANDFILLED	1 PCB REMEDIATION WASTE CONCRETE DEBRIS	1	20,820
	Totals	1	20,820

Jeffrey A. Laborsky, President

Please print or type. (Form designed for use on elite (12-pitch) typewriter.)

Form Approved. OMB No. 2050-0039

UNIFORM HAZARDOUS WASTE MANIFEST	1. Generator ID Number	2. Page 1 of	3. Emergency Response Phone	4. Manifest Tracking Number
	WIT560011942	1	(800)326-1221	000670101WAS

5. Generator's Name and Mailing Address
SPX CORPORATION / WALTER GALACKI
13320 BALLANTYNE CORPORATE PL
CHARLOTTE, NC 28277-3607
Generator's Phone: (608)856-3633

Generator's Site Address (if different than mailing address)
SPX LINDBERG / NATHAN BRAUN
304 HART ST
WATERTOWN, WI 53094-6616
GEN: 143935 608.826.3633

6. Transporter 1 Company Name: HERITAGE TRANSPORT, LLC — U.S. EPA ID Number: IND058484114

7. Transporter 2 Company Name — U.S. EPA ID Number:

8. Designated Facility Name and Site Address
HERITAGE ENVIRONMENTAL SERVICES
4370 W COUNTY ROAD 1275 N
ROACHDALE, IN 46172-9573
Facility's Phone: (765)435-2704
U.S. EPA ID Number: IND980503890

9a. HM	9b. U.S. DOT Description (including Proper Shipping Name, Hazard Class, ID Number, and Packing Group (if any))	10. Containers No.	10. Containers Type	11. Total Quantity	12. Unit Wt./Vol.	13. Waste Codes
X	1. RQ,UN3432,POLYCHLORINATED BIPHENYLS, SOLID,9,PGIII,(PCB REMEDIATION WASTE),(RQ = 1 LB),ERG#171	1	DT	20000	K	
	2.					
	3.					
	4.					

14. Special Handling Instructions and Additional Information
1. W1 0932295 T#7863366
EARLIEST DATE OF REMOVAL FROM SERVICE 3 / 26 / 15
CONTAINER NO. 42-03 WEIGHT IN BOX 11 IS ESTIMATED ERI:HERITAGE [502679318]

cal: 1970419 (434401)

15. GENERATOR'S/OFFEROR'S CERTIFICATION: I hereby declare that the contents of this consignment are fully and accurately described above by the proper shipping name, and are classified, packaged, marked and labeled/placarded, and are in all respects in proper condition for transport according to applicable international and national governmental regulations. If export shipment and I am the Primary Exporter, I certify that the contents of this consignment conform to the terms of the attached EPA Acknowledgment of Consent.
I certify that the waste minimization statement identified in 40 CFR 262.27(a) (if I am a large quantity generator) or (b) (if I am a small quantity generator) is true.

Generator's/Offeror's Printed/Typed Name: NATHAN BRAUN, TRC ON BEHALF OF SPX CORP. — Signature: Nathan Braun — Month 03 Day 26 Year 15

16. International Shipments ☐ Import to U.S. ☐ Export from U.S. Port of entry/exit:
Transporter signature (for exports only): Date leaving U.S.:

17. Transporter Acknowledgment of Receipt of Materials
Transporter 1 Printed/Typed Name: Matthew McGuire — Signature: M. L. McGuire — Month 3 Day 26 Year 15
Transporter 2 Printed/Typed Name — Signature — Month Day Year

18. Discrepancy
18a. Discrepancy Indication Space ☐ Quantity ☐ Type ☐ Residue ☐ Partial Rejection ☐ Full Rejection
Manifest Reference Number:

18b. Alternate Facility (or Generator) — U.S. EPA ID Number
Facility's Phone:

18c. Signature of Alternate Facility (or Generator) — Month Day Year

19. Hazardous Waste Report Management Method Codes (i.e., codes for hazardous waste treatment, disposal, and recycling systems)

1.	2.	3.	4.
H132			

20. Designated Facility Owner or Operator: Certification of receipt of hazardous materials covered by the manifest except as noted in Item 18a
Printed/Typed Name: DAVID BARGA — Signature: [signature] — Month 03 Day 26 Year 15

GENERATOR / INT'L / TRANSPORTER / DESIGNATED FACILITY

EPA Form 8700-22 (Rev. 3-05) Previous editions are obsolete.

DESIGNATED FACILITY TO DESTINATION STATE (IF REQUIRED)

HERITAGE
ENVIRONMENTAL SERVICES, LLC

Heritage Environmental Service LLC, Landfill Roachdale, IN

Date / / **Unit #** 4203

Job #

Manifest # 000670101WAS

Scale Ticket

Gross

04:20PM 26MAR15 77220 1

Tare

04:41PM 26MAR15 33780 1

HERITAGE
ENVIRONMENTAL SERVICES

Facility : HERITAGE ENVIRONMENTAL SERVICES
4370 W COUNTY ROAD 1275 N
ROACHDALE, IN 46172-9593
(765)435-2704
EPA ID: IND980503890 **Stop :** 1916446

Generator Mailing Address :

WALTER GALACKI
SPX CORPORATION
13320 BALLANTYNE CORPORATE PL
CHARLOTTE, NC 28277-3607
UNITED STATES

Certificate of Disposal for PCB Waste

UNDER CIVIL AND CRIMINAL PENALTIES OF LAW FOR THE MAKING OR SUBMISSION OF FALSE OR FRAUDULENT STATEMENTS OR REPRESENTATIONS (18 U.S.C. 1001 and 15 U.S.C. 2615), I CERTIFY THAT THE INFORMATION CONTAINED IN OR ACCOMPANYING THIS DOCUMENT IS TRUE, ACCURATE, AND COMPLETE. AS TO THE IDENTIFIED SECTION(S) OF THIS DOCUMENT FOR WHICH I CANNOT PERSONALLY VERIFY TRUTH AND ACCURACY, I CERTIFY AS THE COMPANY OFFICIAL HAVING SUPERVISORY RESPONSIBILITY FOR THE PERSONS WHO, ACTING UNDER MY DIRECT INSTRUCTIONS, MADE THE VERIFICATION THAT THIS INFORMATION IS TRUE, ACCURATE, AND COMPLETE.

Generator Site Address : **Gen# :** 143935

SPX LINDBERG
304 HART ST
WATERTOWN,WI 53094-6616

DOCUMENT : 000670101WAS
EPA ID NUMBER : WIT560011942
DISPOSAL DATE : 26-MAR-15

Disposal Process :	Wastestream	# Containers	Total Kilograms
LANDFILLED	1 PCB REMEDIATION WASTE CONCRETE DEBRIS	1	19,704
	Totals	1	19,704

Jeffrey A. Laborsky, President

Please print or type. (Form designed for use on elite (12-pitch) typewriter.)

Form Approved. OMB No. 2050-0039

UNIFORM HAZARDOUS WASTE MANIFEST

1. Generator ID Number	2. Page 1 of	3. Emergency Response Phone	4. Manifest Tracking Number
WIT560011942	1	(800)326-1221	000670102WAS

5. Generator's Name and Mailing Address
SPX CORPORATION / WALTER GALACKI
13320 BALLANTYNE CORPORATE PL
CHARLOTTE, NC 28277-3607
Generator's Phone: (608)856-3633

Generator's Site Address (if different than mailing address)
SPX LINDBERG / NATHAN BRAUN
304 HART ST
WATERTOWN, WI 53094-6616
GEN: 143935 608 826-3633

6. Transporter 1 Company Name: HERITAGE TRANSPORT, LLC — U.S. EPA ID Number: IND058484114

7. Transporter 2 Company Name: — U.S. EPA ID Number:

8. Designated Facility Name and Site Address
HERITAGE ENVIRONMENTAL SERVICES
4370 W COUNTY ROAD 1275 N
ROACHDALE, IN 46172-9593
Facility's Phone: (765)435-2704
U.S. EPA ID Number: IND980503890

9a. HM	9b. U.S. DOT Description (including Proper Shipping Name, Hazard Class, ID Number, and Packing Group (if any))	10. Containers No.	10. Containers Type	11. Total Quantity	12. Unit Wt./Vol.	13. Waste Codes
X	1. RQ, UN3432, POLYCHLORINATED BIPHENYLS, SOLID, 9, PGIII, (PCB REMEDIATION WASTE), (RQ = 1 LB), ERG#171	1	DT	~~20000~~ 16665	K	
	2.			@03-26-15		
	3.					
	4.					

14. Special Handling Instructions and Additional Information
1. WI 0932295 TH7863368
EARLIEST DATE OF REMOVAL FROM SERVICE 3 / 26 / 15
CONTAINER NO. 02 TRL41-94 WEIGHT IN BOX 11 IS ESTIMATED ERI:HERITAGE [502679436
ad: 16665kg (36740lb)

15. GENERATOR'S/OFFEROR'S CERTIFICATION: I hereby declare that the contents of this consignment are fully and accurately described above by the proper shipping name, and are classified, packaged, marked and labeled/placarded, and are in all respects in proper condition for transport according to applicable international and national governmental regulations. If export shipment and I am the Primary Exporter, I certify that the contents of this consignment conform to the terms of the attached EPA Acknowledgment of Consent.
I certify that the waste minimization statement identified in 40 CFR 262.27(a) (if I am a large quantity generator) or (b) (if I am a small quantity generator) is true.

Generator's/Offeror's Printed/Typed Name: NATHAN BRAUN, TRC ON BEHALF OF SPX CORP — Signature: Nathan Braun — Month 03 Day 26 Year 15

16. International Shipments ☐ Import to U.S. ☐ Export from U.S. Port of entry/exit:
Transporter signature (for exports only): Date leaving U.S.:

17. Transporter Acknowledgment of Receipt of Materials
Transporter 1 Printed/Typed Name: Jon Elliott — Signature: [signature] — Month 3 Day 26 Year 15
Transporter 2 Printed/Typed Name: — Signature: — Month Day Year

18. Discrepancy
18a. Discrepancy Indication Space ☒ Quantity ☐ Type ☐ Residue ☐ Partial Rejection ☐ Full Rejection
DISCREPANCY RESOLVED PER NATHAN BRAUN @03-26-15
Manifest Reference Number:

18b. Alternate Facility (or Generator) — U.S. EPA ID Number
Facility's Phone:

18c. Signature of Alternate Facility (or Generator) — Month Day Year

19. Hazardous Waste Report Management Method Codes (i.e., codes for hazardous waste treatment, disposal, and recycling systems)
1. H132 2. 3. 4.

20. Designated Facility Owner or Operator: Certification of receipt of hazardous materials covered by the manifest except as noted in Item 18a
Printed/Typed Name: David Brown — Signature: [signature] — Month 03 Day 26 Year 15

GENERATOR / INT'L / TRANSPORTER / DESIGNATED FACILITY

EPA Form 8700-22 (Rev. 3-05) Previous editions are obsolete.

DESIGNATED FACILITY TO DESTINATION STATE (IF REQUIRED)

HERITAGE
ENVIRONMENTAL SERVICES, LLC

Heritage Environmental Service LLC, Landfill Roachdale, IN

Date __/__/__ **Unit #** 4194

Job # _____

Manifest # 000670102WAS

Scale Ticket

Gross

04:11PM 26MAR15 68680 1

Tare

04:36PM 26MAR15 31940 1

Facility : HERITAGE ENVIRONMENTAL SERVICES
4370 W COUNTY ROAD 1275 N
ROACHDALE, IN 46172-9593
(765)435-2704
EPA ID: IND980503890 **Stop :** 1916447

Generator Mailing Address :

WALTER GALACKI
SPX CORPORATION
13320 BALLANTYNE CORPORATE PL
CHARLOTTE, NC 28277-3607
UNITED STATES

Certificate of Disposal for PCB Waste

UNDER CIVIL AND CRIMINAL PENALTIES OF LAW FOR THE MAKING OR SUBMISSION OF FALSE OR FRAUDULENT STATEMENTS OR REPRESENTATIONS (18 U.S.C. 1001 and 15 U.S.C. 2615), I CERTIFY THAT THE INFORMATION CONTAINED IN OR ACCOMPANYING THIS DOCUMENT IS TRUE, ACCURATE, AND COMPLETE. AS TO THE IDENTIFIED SECTION(S) OF THIS DOCUMENT FOR WHICH I CANNOT PERSONALLY VERIFY TRUTH AND ACCURACY, I CERTIFY AS THE COMPANY OFFICIAL HAVING SUPERVISORY RESPONSIBILITY FOR THE PERSONS WHO, ACTING UNDER MY DIRECT INSTRUCTIONS, MADE THE VERIFICATION THAT THIS INFORMATION IS TRUE, ACCURATE, AND COMPLETE.

Generator Site Address : **Gen# :** 143935

SPX LINDBERG
304 HART ST
WATERTOWN,WI 53094-6616

DOCUMENT : 000670102WAS
EPA ID NUMBER : WIT560011942
DISPOSAL DATE : 26-MAR-15

Disposal Process :	Wastestream	# Containers	Total Kilograms
LANDFILLED	1 PCB REMEDIATION WASTE CONCRETE DEBRIS	1	16,665
	Totals	1	16,665

Jeffrey A. Laborsky, President

Please print or type. (Form designed for use on elite (12-pitch) typewriter.)

Form Approved. OMB No. 2050-0039

UNIFORM HAZARDOUS WASTE MANIFEST

1. Generator ID Number	2. Page 1 of	3. Emergency Response Phone	4. Manifest Tracking Number
WIT560011942	1	(800)326-1221	000670117WAS

5. Generator's Name and Mailing Address
SPX CORPORATION / WALTER GALACKI
13320 BALLANTYNE CORPORATE PL
CHARLOTTE, NC 28277-3607
Generator's Phone: (608)856-3633

Generator's Site Address (if different than mailing address)
SPX LINDBERG / NATHAN BRAUN
304 HART ST
WATERTOWN, WI 53094-6616
GEN: 143935 608.826.3633

6. Transporter 1 Company Name: BEELMAN TRUCK COMPANY 3020 / 386
U.S. EPA ID Number: ILR000135236

7. Transporter 2 Company Name:
U.S. EPA ID Number:

8. Designated Facility Name and Site Address
HERITAGE ENVIRONMENTAL SERVICES
4370 W COUNTY ROAD 1275 N
ROACHDALE, IN 46172-9593
Facility's Phone: (765)435-2704
U.S. EPA ID Number: IND980503890

9a. HM	9b. U.S. DOT Description (including Proper Shipping Name, Hazard Class, ID Number, and Packing Group (if any))	10. Containers No.	10. Containers Type	11. Total Quantity	12. Unit Wt./Vol.	13. Waste Codes
X	1. RQ, UN3432, POLYCHLORINATED BIPHENYLS, SOLID, 9, PGIII, (PCB REMEDIATION WASTE), (RQ = 1 LB), ERG#171	1	DT	~~20000~~ 23351	K	
	2.			@03-26-15		
	3.					
	4.					

14. Special Handling Instructions and Additional Information
1. W1 0932295 TN7863398
EARLIEST DATE OF REMOVAL FROM SERVICE 03 / 26 / 15
CONTAINER NO. WEIGHT IN BOX 11 IS ESTIMATED ERI:HERITAGE [5026769]G
cl: 23351kg (5148016)

15. GENERATOR'S/OFFEROR'S CERTIFICATION: I hereby declare that the contents of this consignment are fully and accurately described above by the proper shipping name, and are classified, packaged, marked and labeled/placarded, and are in all respects in proper condition for transport according to applicable international and national governmental regulations. If export shipment and I am the Primary Exporter, I certify that the contents of this consignment conform to the terms of the attached EPA Acknowledgment of Consent.
I certify that the waste minimization statement identified in 40 CFR 262.27(a) (if I am a large quantity generator) or (b) (if I am a small quantity generator) is true.

Generator's/Offeror's Printed/Typed Name: NATHAN BRAUN, TRC ON BEHALF OF SPX CORP.
Signature: Nathan Braun
Month 03 Day 26 Year 15

16. International Shipments ☐ Import to U.S. ☐ Export from U.S. Port of entry/exit:
Transporter signature (for exports only): Date leaving U.S.:

17. Transporter Acknowledgment of Receipt of Materials
Transporter 1 Printed/Typed Name: [illegible] KARAIC
Signature: [signature]
Month 3 Day 26 Year 15
Transporter 2 Printed/Typed Name:
Signature:
Month Day Year

18. Discrepancy
18a. Discrepancy Indication Space ☒ Quantity ☐ Type ☐ Residue ☐ Partial Rejection ☐ Full Rejection
DISCREPANCY RESOLVED PER NATHAN BRAUN @03-26-15
Manifest Reference Number:

18b. Alternate Facility (or Generator)
U.S. EPA ID Number
Facility's Phone:

18c. Signature of Alternate Facility (or Generator)
Month Day Year

19. Hazardous Waste Report Management Method Codes (i.e., codes for hazardous waste treatment, disposal, and recycling systems)

1.	2.	3.	4.
H132			

20. Designated Facility Owner or Operator: Certification of receipt of hazardous materials covered by the manifest except as noted in Item 18a
Printed/Typed Name: [signature]
Signature: [signature]
Month 03 Day 26 Year 15

GENERATOR / INT'L / TRANSPORTER / NATED FACILITY

EPA Form 8700-22 (Rev. 3-05) Previous editions are obsolete.

DESIGNATED FACILITY TO DESTINATION STATE (IF REQUIRED)

HERITAGE
ENVIRONMENTAL SERVICES, LLC

Heritage Environmental Service LLC, Landfill Roachdale, IN

Date __/__/__ **Unit #** 386

Job # _____

Manifest # 0010670117WAS

Scale Ticket

Gross

03:09PM 26MAR15 79440 lb

Tare

03:26PM 26MAR15 27960 lb

Facility : HERITAGE ENVIRONMENTAL SERVICES
4370 W COUNTY ROAD 1275 N
ROACHDALE, IN 46172-9593
(765)435-2704
EPA ID: IND980503890 **Stop :** 1916462

Generator Mailing Address :

WALTER GALACKI
SPX CORPORATION
13320 BALLANTYNE CORPORATE PL
CHARLOTTE, NC 28277-3607
UNITED STATES

Certificate of Disposal for PCB Waste

UNDER CIVIL AND CRIMINAL PENALTIES OF LAW FOR THE MAKING OR SUBMISSION OF FALSE OR FRAUDULENT STATEMENTS OR REPRESENTATIONS (18 U.S.C. 1001 and 15 U.S.C. 2615), I CERTIFY THAT THE INFORMATION CONTAINED IN OR ACCOMPANYING THIS DOCUMENT IS TRUE, ACCURATE, AND COMPLETE. AS TO THE IDENTIFIED SECTION(S) OF THIS DOCUMENT FOR WHICH I CANNOT PERSONALLY VERIFY TRUTH AND ACCURACY, I CERTIFY AS THE COMPANY OFFICIAL HAVING SUPERVISORY RESPONSIBILITY FOR THE PERSONS WHO, ACTING UNDER MY DIRECT INSTRUCTIONS, MADE THE VERIFICATION THAT THIS INFORMATION IS TRUE, ACCURATE, AND COMPLETE.

Generator Site Address : **Gen# :** 143935

SPX LINDBERG
304 HART ST
WATERTOWN,WI 53094-6616

DOCUMENT : 000670117WAS
EPA ID NUMBER : WIT560011942
DISPOSAL DATE : 26-MAR-15

Disposal Process :	Wastestream	# Containers	Total Kilograms
LANDFILLED	1 PCB REMEDIATION WASTE CONCRETE DEBRIS	1	23,351
	Totals	1	23,351

Jeffrey A. Laborsky, President

PARADIGM

Analytical Report For

CEM Services, Inc.

For Lab Project ID

151913

Referencing

SPX

Prepared

Thursday, May 21, 2015

Any noncompliant QC parameters or other notes impacting data interpretation are flagged or documented on the final report or are noted below.

Certifies that this report has been approved by the Technical Director or Designee

179 Lake Avenue • Rochester, NY 14608 • (585) 647-2530 • Fax (585) 647-3311 • ELAP ID# 10958

PARADIGM
ENVIRONMENTAL SERVICES, INC

Lab Project ID: 151913

Client: CEM Services, Inc.

Project Reference: SPX

Sample Identifier: SPX-1
Lab Sample ID: 151913-01 **Date Sampled:** 5/8/2015
Matrix: Soil **Date Received:** 5/15/2015

PCBs

Analyte	Result	Units	Qualifier	Date Analyzed
PCB-1016	< 0.405	mg/Kg		5/20/2015 22:21
PCB-1221	< 0.405	mg/Kg		5/20/2015 22:21
PCB-1232	< 0.405	mg/Kg		5/20/2015 22:21
PCB-1242	< 0.405	mg/Kg		5/20/2015 22:21
PCB-1248	< 0.405	mg/Kg		5/20/2015 22:21
PCB-1254	< 0.405	mg/Kg		5/20/2015 22:21
PCB-1260	< 0.405	mg/Kg		5/20/2015 22:21
PCB-1262	< 0.405	mg/Kg		5/20/2015 22:21
PCB-1268	< 0.405	mg/Kg		5/20/2015 22:21

Surrogate	Percent Recovery	Limits	Outliers	Date Analyzed
Decachlorobiphenyl	**80.6**	30.5 - 159		5/20/2015 22:21
Tetrachloro-m-xylene	**115**	23.2 - 144		5/20/2015 22:21

Method Reference(s): EPA 8082A
EPA 3550C
Preparation Date: 5/19/2015

This report is part of a multipage document and should only be evaluated in its entirety. The Chain of Custody provides additional sample information, including compliance with the sample condition requirements upon receipt.

Report Prepared Thursday, May 21, 2015

PARADIGM
ENVIRONMENTAL SERVICES, INC

Lab Project ID: 151913

Client: CEM Services, Inc.

Project Reference: SPX

Sample Identifier: SPX-2
Lab Sample ID: 151913-02 **Date Sampled:** 5/8/2015
Matrix: Soil **Date Received:** 5/15/2015

PCBs

Analyte	Result	Units	Qualifier	Date Analyzed
PCB-1016	< 0.413	mg/Kg		5/20/2015 13:27
PCB-1221	< 0.413	mg/Kg		5/20/2015 13:27
PCB-1232	< 0.413	mg/Kg		5/20/2015 13:27
PCB-1242	< 0.413	mg/Kg		5/20/2015 13:27
PCB-1248	< 0.413	mg/Kg		5/20/2015 13:27
PCB-1254	< 0.413	mg/Kg		5/20/2015 13:27
PCB-1260	< 0.413	mg/Kg		5/20/2015 13:27
PCB-1262	< 0.413	mg/Kg		5/20/2015 13:27
PCB-1268	< 0.413	mg/Kg		5/20/2015 13:27

Surrogate	Percent Recovery	Limits	Outliers	Date Analyzed
Decachlorobiphenyl	**91.7**	30.5 - 159		5/20/2015 13:27
Tetrachloro-m-xylene	**93.2**	23.2 - 144		5/20/2015 13:27

Method Reference(s): EPA 8082A
EPA 3550C
Preparation Date: 5/19/2015

PARADIGM
ENVIRONMENTAL SERVICES, INC

Analytical Report Appendix

The reported results relate only to the samples as they have been received by the laboratory.

Each page of this document is part of a multipage report. This document may not be reproduced except in its entirety, without the prior consent of Paradigm Environmental Services, Inc.

All soil/sludge samples have been reported on a dry weight basis, unless qualified "reported as received". Other solids are reported as received.

Low level Volatiles blank reports for soil/solid matrix are based on a nominal 5 gram weight. Sample results and reporting limits are based on actual weight, which may be more or less than 5 grams.

The Chain of Custody provides additional information, including compliance with sample condition requirements upon receipt. Sample condition requirements are defined under the 2003 NELAC Standard, sections 5.5.8.3.1 and 5.5.8.3.2.

NYSDOH ELAP does not certify for all parameters. Paradigm Environmental Services or the indicated subcontracted laboratory does hold certification for all analytes where certification is offered by ELAP unless otherwise specified. Aliquots separated for certain tests, such as TCLP, are indicated on the Chain of Custody and final reports with an "A" suffix.

Data qualifiers are used, when necessary, to provide additional information about the data. This information may be communicated as a flag or as text at the bottom of the report. Please refer to the following list of analyte-specific, frequently used data flags and their meaning:

"<" = Analyzed for but not detected at or above the quantitation limit.
"E" = Result has been estimated, calibration limit exceeded.
"Z" = See case narrative.
"D" = Sample, Laboratory Control Sample, or Matrix Spike Duplicate results above Relative Percent Difference limit.
"M" = Matrix spike recoveries outside QC limits. Matrix bias indicated.
"B" = Method blank contained trace levels of analyte. Refer to included method blank report.
"J" = Result estimated between the quantitation limit and half the quantitation limit.
"L" = Laboratory Control Sample recovery outside accepted QC limits.
"P" = Concentration differs by more than 40% between the primary and secondary analytical columns.
"NC" = Not calculable. Applicable to RPD if sample or duplicate result is non-detect or estimated (see primary report for data flags). Applicable to MS if sample is greater or equal to ten times the spike added. Applicable to sample surrogates or MS if sample dilution is 10x or higher.
"" = Indicates any recoveries outside associated acceptance windows. Surrogate outliers in samples are presumed matrix effects. LCS demonstrates method compliance unless otherwise noted.*
"(1)" = Indicates data from primary column used for QC calculation.

GENERAL TERMS AND CONDITIONS
LABORATORY SERVICES

These Terms and Conditions embody the whole agreement of the parties in the absence of a signed and executed contract between the Laboratory (LAB) and Client. They shall supersede all previous communications, representations, or agreements, either verbal or written, between the parties. The LAB specifically rejects all additional, inconsistent, or conflicting terms, whether printed or otherwise set forth in any purchase order or other communication from the Client to the LAB. The invalidity or unenforceability in whole or in part of any provision, tern or condition hereof shall not affect in any way the validity or enforceability of the remainder of the Terms and Conditions. No waiver by LAB of any provision, term, or condition hereof or of any breach by or obligation of the Client hereunder shall constitute a waiver of such provision, term, or condition on any other occasion or a waiver of any other breach by or obligation of the Client. This agreement shall be administered and interpreted under the laws of the state which services are procured.

Warranty. Recognizing that the nature of many samples is unknown and that some may contain potentially hazardous components, LAB warrants only that it will perform testing services, obtain findings, and prepare reports in accordance with generally accepted analytical laboratory principles and practices at the time of performance of services. LAB makes no other warranty, express or implied.

Scope and Compensation. LAB agrees to perform the services described in the chain of custody to which these terms and conditions are attached. Unless the parties agree in writing to the contrary, the duties of LAB shall not be construed to exceed the services specifically described. LAB wi use LAB default method for all tests unless specified otherwise on the Work Order.

Payment terms are net 30 days from the date of invoice. All overdue payments are subject to an interest charge of one and one-half percent (1-1/2%) per month or a portion thereof. Client shall also be responsible for costs of collection, including payment of reasonable attorney fees if such expense is incurred. The prices, unless stated, do not include any sale, use or other taxes. Such taxes will be added to invoice prices when required.

Prices. Compensation for services performed will be based on the current Lab Analytical Fee Schedule or on quotations agreed to in writing by the parties. Turnaround time based charges are determined from the time of resolution of all work order questions. Testimony, court appearances or data compilation for legal action will be charged separately. Evaluation and reporting of initial screening runs may incur additional fees.

Limitations of Liability. In the event of any error, omission, or other professional negligence, the sole and exclusive responsibility of LAB shall be to re-perform the deficient work at its own expense and LAB shall have no other liability whatsoever. All claims shall be deemed waived unless made in writing and received by LAB within ninety (90) days following completion of services.

LAB shall have no liability, obligation, or responsibility of any kind for losses, costs, expenses, or other damages (including but not limited to any special, direct, incidental or consequential damages) with respect to LAB's services or results.

All results provided by LAB are strictly for the use of its clients and LAB is in no way responsible for the use of such results by clients or third parties. All reports should be considered in their entirety, and LAB is not responsible for the separation, detachment, or other use of any portion of these reports. Client may not assign the lab report without the written consent of the LAB.

Client covenants and agrees, at its/his/her sole expense, to indemnify, protect, defend, and save harmless the LAB from and against any and all damages, losses, liabilities, obligations, penalties, claims, litigation, demands, defenses, judgments, suits, actions, proceedings, costs, disbursements and/or expenses (including, without limitation attorneys' and experts' fees and disbursements) of any kind whatsoever which may at any time be imposed upon, incurred by or asserted or awarded against client relating to, resulting from or arising out of (a) the breach of this agreement by this client, (b) the negligence of the client in handling, delivering or disclosing any hazardous substance, (c) the violation of the Client of any applicable law, (d) non-compliance by the Client with any environmental permit or (e) a material misrepresentation in disclosing the materials to be tested.

Hazard Disclosure. Client represents and warrants that any sample delivered to LAB will be preceded or accompanied by complete written disclosure of the presence of any hazardous substances known or suspected by Client. Client further warrants that any sample containing any hazardous substance that is to be delivered to LAB will be packaged, labeled, transported, and delivered properly and in accordance with applicable laws.

Sample Handling. Prior to LAB's acceptance of any sample (or after any revocation of acceptance), the entire risk of loss or of damage to such sample remains with Client. Samples are accepted when receipt is acknowledged on chain of custody documentation. In no event will LAB have any responsibility for the action or inaction of any carrier shipping or delivering any sample to or from LAB premises.

Client authorizes LAB to proceed with the analysis of samples as received by the laboratory, recognizing that any samples not in compliance with all current DOH-ELAP-NELAP requirements for containers, preservation or holding time will be noted as such on th final report.

Disposal of hazardous waste samples is the responsibility of the Client. If the Client does not wish such samples returned, LAB may add storage and disposal fees to the final invoice. Maximum storage time for samples is 30 days after completion of analysis unless modified by applicable state or federal laws. Client will be required to give the LAB written instructions concerning disposal of these samples.

LAB reserves the absolute right, exercisable at any time, to refuse to receive delivery of, refuse to accept, or revoke acceptance of any sample, which, in the sole judgment of LAB (a) is of unsuitable volume, (b) may be or become unsuitable for or may pose a risk in handling, transport, or processing for any health, safety, environmental or other reason whether or not due to the presence in the sample of any hazardous substance, and whether or not such presence has been disclosed to LAB by Client or (c) if the condition or sample date make the sample unsuitable for analysis.

Legal Responsibility. LAB is solely responsible for performance of this contract, and no affiliated company, director, officer, employee, or agent shall have any legal responsibility hereunder, whether in contract or tort including negligence.

Assignment. LAB may assign its performance obligations under this contract to other parties, as it deems necessary. LAB shall disclose to Client any assignee (subcontractor) by ELAP ID # on the submitted final report.

Force Majeure. LAB shall have no responsibility or liability to the Client for any failure or delay in performance by LAB, which results in whole or in part from any cause or circumstance beyond the reasonable control of LAB. Such causes and circumstances shall include, but not limited to, acts of God, acts or orders of any government authority, strikes or other labor disputes, natural disasters, accidents, wars, civil disturbances, difficulties or delays in transportation, mail or delivery services, inability to obtain sufficient services or supplies from LAB's usual suppliers, or any other cause beyond LAB's reasonable control.

r. This contract shall be continued under the laws of the State of New York without regard to its conflicts of laws provision.

179 Lake Avenue, Rochester, NY 14608 Office (585) 647-2530 Fax (585) 647-3311

PARADIGM ENVIRONMENTAL SERVICES, INC.

CHAIN OF CUSTODY

REPORT TO:		INVOICE TO:		LAB PROJECT ID
CLIENT:	CEM	CLIENT:	SAME	151913
ADDRESS:	1815 Lee Rd	ADDRESS:		Quotation #:
CITY:	GI STATE: NY ZIP: 14072	CITY: STATE: ZIP:		
PHONE:	716-480-2125	PHONE:		Email:
ATTN:	Ray Chopra	ATTN:		

PROJECT REFERENCE: SPX

Matrix Codes:
AQ - Aqueous Liquid; NQ - Non-Aqueous Liquid; WA - Water; WG - Groundwater; DW - Drinking Water; WW - Wastewater; SO - Soil; SL - Sludge; SD - Solid; PT - Paint; WP - Wipe; CK - Caulk; OL - Oil; AR - Air

REQUESTED ANALYSIS

	DATE COLLECTED	TIME COLLECTED	COMPOSITE	GRAB	SAMPLE IDENTIFIER	MATRIX CODES	NUMBER OF CONTAINERS	PCB										REMARKS	PARADIGM LAB SAMPLE NUMBER	
1	5/8/15		✓		SPX-1	SO	1	X											0	1
2	5/8/15		✓		SPX-2	SO	1	X											0	2
3																				
4																				
5																				
6																				
7																				
8																				
9																				
10																				

Turnaround Time		Report Supplements		
Availability contingent upon lab approval; additional fees may apply.				
Standard 5 day	✓	Batch QC	☐	Basic EDD ☐
Rush 3 day	☐	Category A	☐	NYSDEC EDD ☐
Rush 2 day	☐	Category B	☐	
Rush 1 day	☐			
Other please indicate:	☐	Other please indicate:	☐	Other EDD please indicate: ☐

Sampled By: [signature] Date/Time: 5/13/15

Relinquished By: [signature] Date/Time: 5-13-15 / 4pm

Received By: [signature] Relinquished Date/Time: 5/15/15 12:35

Received @ Lab By: Date/Time

5°C iced 5/15/15 10:50

Total Cost:

P.I.F.

PARADIGM

Chain of Custody Supplement

Client: CEM Services

Completed by: Glenn Pezzulo

Lab Project ID: 151913

Date: 5/15/15

Sample Condition Requirements

Per NELAC/ELAP 210/241/242/243/244

Condition	NELAC compliance with the sample condition requirements upon receipt: Yes	No	N/A
Container Type	X		
Comments			
Transferred to method-compliant container			X
Headspace (<1 mL)			X
Comments			
Preservation			X
Comments			
Chlorine Absent (<0.10 ppm per test strip)			X
Comments			
Holding Time	X		
Comments			
Temperature	X		
Comments	5°C iced		
Sufficient Sample Quantity	X		
Comments			

179 Lake Avenue • Rochester, NY 14608 • (585) 647-2530 • Fax (585) 647-3311 • ELAP ID# 10958

PARADIGM

Analytical Report For

Apollo Dismantlement

For Lab Project ID

150668

Referencing

SPX - Wisconsin

Prepared

Thursday, March 12, 2015

Any noncompliant QC parameters or other notes impacting data interpretation are flagged or documented on the final report or are noted below.

KRDJansen

Certifies that this report has been approved by the Technical Director or Designee

179 Lake Avenue • Rochester, NY 14608 • (585) 647-2530 • Fax (585) 647-3311 • ELAP ID# 10958

PARADIGM
ENVIRONMENTAL SERVICES, INC.

Lab Project ID: 150668

Client: Apollo Dismantlement

Project Reference: SPX - Wisconsin

Sample Identifier: PCB-1-2
Lab Sample ID: 150668-01
Matrix: TCLP Extract

Date Sampled: 2/28/2015
Date Received: 3/5/2015

TCLP Semi-Volatile Organics

Analyte	Result	Units	Regulatory Limit	Qualifier	Date Analyzed
1,4-Dichlorobenzene	< 40.0	ug/L	7500		3/10/2015 14:34
2,4,5-Trichlorophenol	< 80.0	ug/L	400000		3/10/2015 14:34
2,4,6-Trichlorophenol	< 40.0	ug/L	2000		3/10/2015 14:34
2,4-Dinitrotoluene	< 40.0	ug/L	130		3/10/2015 14:34
Cresols (as m,p,o-Cresol)	< 80.0	ug/L	200000		3/10/2015 14:34
Hexachlorobenzene	< 40.0	ug/L	130		3/10/2015 14:34
Hexachlorobutadiene	< 40.0	ug/L	500		3/10/2015 14:34
Hexachloroethane	< 40.0	ug/L	3000		3/10/2015 14:34
Nitrobenzene	< 40.0	ug/L	2000		3/10/2015 14:34
Pentachlorophenol	< 80.0	ug/L	100000		3/10/2015 14:34
Pyridine	< 40.0	ug/L	5000		3/10/2015 14:34

Surrogate	Percent Recovery	Limits	Outliers	Date Analyzed
2,4,6-Tribromophenol	**72.5**	35.9 - 128		3/10/2015 14:34
2-Fluorobiphenyl	**62.9**	23.4 - 104		3/10/2015 14:34
2-Fluorophenol	**52.4**	9.5 - 94		3/10/2015 14:34
Nitrobenzene-d5	**65.5**	50.3 - 96		3/10/2015 14:34
Phenol-d5	**49.9**	0 - 93		3/10/2015 14:34
Terphenyl-d14	**81.6**	60.9 - 109		3/10/2015 14:34

Method Reference(s): EPA 8270D
EPA 1311 / 3510C
Preparation Date: 3/10/2015
Data File: B03946.D

TCLP Mercury

Analyte	Result	Units	Regulatory Limit	Qualifier	Date Analyzed
Mercury	< 0.00200	mg/L	0.2		3/11/2015 11:27

Method Reference(s): EPA 7470A
EPA 1311
Preparation Date: 3/10/2015
Data File: Hg150311A

This report is part of a multipage document and should only be evaluated in its entirety. The Chain of Custody provides additional sample information, including compliance with the sample condition requirements upon receipt.

Report Prepared Thursday, March 12, 2015

PARADIGM
ENVIRONMENTAL SERVICES, INC.

Lab Project ID: 150668

Client: Apollo Dismantlement

Project Reference: SPX - Wisconsin

Sample Identifier: PCB-1-2
Lab Sample ID: 150668-01
Matrix: TCLP Extract

Date Sampled: 2/28/2015
Date Received: 3/5/2015

TCLP RCRA Metals (ICP)

Analyte	Result	Units	Regulatory Limit	Qualifier	Date Analyzed
Arsenic	< 0.100	mg/L	5		3/10/2015 12:13
Barium	**0.705**	mg/L	100		3/10/2015 12:13
Cadmium	< 0.0250	mg/L	1		3/10/2015 12:13
Chromium	< 0.0500	mg/L	5		3/10/2015 12:13
Lead	< 0.100	mg/L	5		3/10/2015 12:13
Selenium	< 0.100	mg/L	1		3/10/2015 12:13
Silver	< 0.0500	mg/L	5		3/10/2015 12:13

Method Reference(s): EPA 6010C
EPA 1311 / 3005
Preparation Date: 3/9/2015
Data File: 031015a

TCLP Volatile Organics

Analyte	Result	Units	Regulatory Limit	Qualifier	Date Analyzed
1,1-Dichloroethene	< 20.0	ug/L	700		3/9/2015 13:43
1,2-Dichloroethane	< 20.0	ug/L	500		3/9/2015 13:43
2-Butanone	< 100	ug/L	200000		3/9/2015 13:43
Benzene	< 20.0	ug/L	500		3/9/2015 13:43
Carbon Tetrachloride	< 20.0	ug/L	500		3/9/2015 13:43
Chlorobenzene	< 20.0	ug/L	100000		3/9/2015 13:43
Chloroform	< 20.0	ug/L	6000		3/9/2015 13:43
Tetrachloroethene	< 20.0	ug/L	700		3/9/2015 13:43
Trichloroethene	< 20.0	ug/L	500		3/9/2015 13:43
Vinyl chloride	< 20.0	ug/L	200		3/9/2015 13:43

PARADIGM
ENVIRONMENTAL SERVICES, INC.

Lab Project ID: 150668

Client: Apollo Dismantlement

Project Reference: SPX - Wisconsin

Sample Identifier: PCB-1-2
Lab Sample ID: 150668-01
Matrix: TCLP Extract

Date Sampled: 2/28/2015
Date Received: 3/5/2015

Surrogate	Percent Recovery	Limits	Outliers	Date Analyzed	
1,2-Dichloroethane-d4	**102**	80.4 - 116		3/9/2015	13:43
4-Bromofluorobenzene	**100**	87 - 109		3/9/2015	13:43
Pentafluorobenzene	**96.7**	92.8 - 109		3/9/2015	13:43
Toluene-D8	**101**	92.1 - 107		3/9/2015	13:43

Method Reference(s): EPA 8260C
EPA 1311 / 5030

Data File: xZ0846.D

PARADIGM
ENVIRONMENTAL SERVICES, INC.

Lab Project ID: 150668

Client: Apollo Dismantlement

Project Reference: SPX - Wisconsin

Sample Identifier: PCB-3-4-5
Lab Sample ID: 150668-02 **Date Sampled:** 2/28/2015
Matrix: TCLP Extract **Date Received:** 3/5/2015

TCLP Semi-Volatile Organics

Analyte	Result	Units	Regulatory Limit	Qualifier	Date Analyzed
1,4-Dichlorobenzene	< 40.0	ug/L	7500		3/10/2015 15:03
2,4,5-Trichlorophenol	< 80.0	ug/L	400000		3/10/2015 15:03
2,4,6-Trichlorophenol	< 40.0	ug/L	2000		3/10/2015 15:03
2,4-Dinitrotoluene	< 40.0	ug/L	130		3/10/2015 15:03
Cresols (as m,p,o-Cresol)	< 80.0	ug/L	200000		3/10/2015 15:03
Hexachlorobenzene	< 40.0	ug/L	130		3/10/2015 15:03
Hexachlorobutadiene	< 40.0	ug/L	500		3/10/2015 15:03
Hexachloroethane	< 40.0	ug/L	3000		3/10/2015 15:03
Nitrobenzene	< 40.0	ug/L	2000		3/10/2015 15:03
Pentachlorophenol	< 80.0	ug/L	100000		3/10/2015 15:03
Pyridine	< 40.0	ug/L	5000		3/10/2015 15:03

Surrogate	Percent Recovery	Limits	Outliers	Date Analyzed
2,4,6-Tribromophenol	**62.3**	35.9 - 128		3/10/2015 15:03
2-Fluorobiphenyl	**67.2**	23.4 - 104		3/10/2015 15:03
2-Fluorophenol	**36.0**	9.5 - 94		3/10/2015 15:03
Nitrobenzene-d5	**68.0**	50.3 - 96		3/10/2015 15:03
Phenol-d5	**38.5**	0 - 93		3/10/2015 15:03
Terphenyl-d14	**78.0**	60.9 - 109		3/10/2015 15:03

Method Reference(s): EPA 8270D
EPA 1311 / 3510C
Preparation Date: 3/10/2015
Data File: B03947.D

TCLP Mercury

Analyte	Result	Units	Regulatory Limit	Qualifier	Date Analyzed
Mercury	< 0.00200	mg/L	0.2		3/11/2015 11:30

Method Reference(s): EPA 7470A
EPA 1311
Preparation Date: 3/10/2015
Data File: Hg150311A

This report is part of a multipage document and should only be evaluated in its entirety. The Chain of Custody provides additional sample information, including compliance with the sample condition requirements upon receipt.

Report Prepared Thursday, March 12, 2015

PARADIGM
ENVIRONMENTAL SERVICES, INC.

Lab Project ID: 150668

Client: Apollo Dismantlement

Project Reference: SPX - Wisconsin

Sample Identifier: PCB-3-4-5
Lab Sample ID: 150668-02 **Date Sampled:** 2/28/2015
Matrix: TCLP Extract **Date Received:** 3/5/2015

TCLP RCRA Metals (ICP)

Analyte	Result	Units	Regulatory Limit	Qualifier	Date Analyzed
Arsenic	< 0.100	mg/L	5		3/10/2015 12:17
Barium	**0.652**	mg/L	100		3/10/2015 12:17
Cadmium	< 0.0250	mg/L	1		3/10/2015 12:17
Chromium	< 0.0500	mg/L	5		3/10/2015 12:17
Lead	< 0.100	mg/L	5		3/10/2015 12:17
Selenium	< 0.100	mg/L	1		3/10/2015 12:17
Silver	< 0.0500	mg/L	5		3/10/2015 12:17

Method Reference(s): EPA 6010C
EPA 1311 / 3005
Preparation Date: 3/9/2015
Data File: 031015a

TCLP Volatile Organics

Analyte	Result	Units	Regulatory Limit	Qualifier	Date Analyzed
1,1-Dichloroethene	< 20.0	ug/L	700		3/9/2015 14:07
1,2-Dichloroethane	< 20.0	ug/L	500		3/9/2015 14:07
2-Butanone	< 100	ug/L	200000		3/9/2015 14:07
Benzene	< 20.0	ug/L	500		3/9/2015 14:07
Carbon Tetrachloride	< 20.0	ug/L	500		3/9/2015 14:07
Chlorobenzene	< 20.0	ug/L	100000		3/9/2015 14:07
Chloroform	< 20.0	ug/L	6000		3/9/2015 14:07
Tetrachloroethene	< 20.0	ug/L	700		3/9/2015 14:07
Trichloroethene	< 20.0	ug/L	500		3/9/2015 14:07
Vinyl chloride	< 20.0	ug/L	200		3/9/2015 14:07

This report is part of a multipage document and should only be evaluated in its entirety. The Chain of Custody provides additional sample information, including compliance with the sample condition requirements upon receipt.

PARADIGM
ENVIRONMENTAL SERVICES, INC.

Lab Project ID: 150668

Client: **Apollo Dismantlement**

Project Reference: SPX - Wisconsin

Sample Identifier: PCB-3-4-5
Lab Sample ID: 150668-02 **Date Sampled:** 2/28/2015
Matrix: TCLP Extract **Date Received:** 3/5/2015

Surrogate	Percent Recovery	Limits	Outliers	Date Analyzed	
1,2-Dichloroethane-d4	**98.9**	80.4 - 116		3/9/2015	14:07
4-Bromofluorobenzene	**99.9**	87 - 109		3/9/2015	14:07
Pentafluorobenzene	**96.1**	92.8 - 109		3/9/2015	14:07
Toluene-D8	**99.9**	92.1 - 107		3/9/2015	14:07

Method Reference(s): EPA 8260C
EPA 1311 / 5030
Data File: x20847.D

PARADIGM
ENVIRONMENTAL SERVICES, INC.

Analytical Report Appendix

The reported results relate only to the samples as they have been received by the laboratory.

Each page of this document is part of a multipage report. This document may not be reproduced except in its entirety, without the prior consent of Paradigm Environmental Services, Inc.

All soil/sludge samples have been reported on a dry weight basis, unless qualified "reported as received". Other solids are reported as received.

Low level Volatiles blank reports for soil/solid matrix are based on a nominal 5 gram weight. Sample results and reporting limits are based on actual weight, which may be more or less than 5 grams.

The Chain of Custody provides additional information, including compliance with sample condition requirements upon receipt. Sample condition requirements are defined under the 2003 NELAC Standard, sections 5.5.8.3.1 and 5.5.8.3.2.

NYSDOH ELAP does not certify for all parameters. Paradigm Environmental Services or the indicated subcontracted laboratory does hold certification for all analytes where certification is offered by ELAP unless otherwise specified. Aliquots separated for certain tests, such as TCLP, are indicated on the Chain of Custody and final reports with an "A" suffix.

Data qualifiers are used, when necessary, to provide additional information about the data. This information may be communicated as a flag or as text at the bottom of the report. Please refer to the following list of analyte-specific, frequently used data flags and their meaning:

"<" = Analyzed for but not detected at or above the quantitation limit.
"E" = Result has been estimated, calibration limit exceeded.
"Z" = See case narrative.
"D" = Sample, Laboratory Control Sample, or Matrix Spike Duplicate results above Relative Percent Difference limit.
"M" = Matrix spike recoveries outside QC limits. Matrix bias indicated.
"B" = Method blank contained trace levels of analyte. Refer to included method blank report.
"J" = Result estimated between the quantitation limit and half the quantitation limit.
"L" = Laboratory Control Sample recovery outside accepted QC limits.
"P" = Concentration differs by more than 40% between the primary and secondary analytical columns.
"NC" = Not calculable. Applicable to RPD if sample or duplicate result is non-detect or estimated (see primary report for data flags). Applicable to MS if sample is greater or equal to ten times the spike added. Applicable to sample surrogates or MS if sample dilution is 10x or higher.
"" = Indicates any recoveries outside associated acceptance windows. Surrogate outliers in samples are presumed matrix effects. LCS demonstrates method compliance unless otherwise noted.*
"(1)" = Indicates data from primary column used for QC calculation.

GENERAL TERMS AND CONDITIONS
LABORATORY SERVICES

These Terms and Conditions embody the whole agreement of the parties in the absence of a signed and executed contract between the Laboratory (LAB) and Client. They shall supersede all previous communications, representations, or agreements, either verbal or written, between the parties. The LAB specifically rejects all additional, inconsistent, or conflicting terms, whether printed or otherwise set forth in any purchase order or other communication from the Client to the LAB. The invalidity or unenforceability in whole or in part of any provision, tern or condition hereof shall not affect in any way the validity or enforceability of the remainder of the Terms and Conditions. No waiver by LAB of any provision, term, or condition hereof or of any breach by or obligation of the Client hereunder shall constitute a waiver of such provision, term, or condition on any other occasion or a waiver of any other breach by or obligation of the Client. This agreement shall be administered and interpreted under the laws of the state which services are procured.

Warranty. Recognizing that the nature of many samples is unknown and that some may contain potentially hazardous components, LAB warrants only that it will perform testing services, obtain findings, and prepare reports in accordance with generally accepted analytical laboratory principles and practices at the time of performance of services. LAB makes no other warranty, express or implied.

Scope and Compensation. LAB agrees to perform the services described in the chain of custody to which these terms and conditions are attached. Unless the parties agree in writing to the contrary, the duties of LAB shall not be construed to exceed the services specifically described. LAB wi use LAB default method for all tests unless specified otherwise on the Work Order.

Payment terms are net 30 days from the date of invoice. All overdue payments are subject to an interest charge of one and one-half percent (1-1/2%) per month or a portion thereof. Client shall also be responsible for costs of collection, including payment of reasonable attorney fees if such expense is incurred. The prices, unless stated, do not include any sale, use or other taxes. Such taxe: will be added to invoice prices when required.

Prices. Compensation for services performed will be based on the current Lab Analytical Fee Schedule or on quotations agreed to in writing by the parties. Turnaround time based charges are determined from the time of resolution of all work order questions. Testimony, court appearances or data compilation for legal action will be charged separately.

Limitations of Liability. In the event of any error, omission, or other professional negligence, the sole and exclusive responsibility of LAB shall be to re-perform the deficient work at its own expense and LAB shall have no other liability whatsoever. All claims shall be deemed waived unless made in writing and received by LAB within ninety (90) days following completion of services.

LAB shall have no liability, obligation, or responsibility of any kind for losses, costs, expenses, or other damages (including but not limited to any special, direct, incidental or consequential damages) with respect to LAB's services or results.

All results provided by LAB are strictly for the use of its clients and LAB is in no way responsible for the use of such results by clients or third parties. All reports should be considered in their entirety, and LAB is not responsible for the separation, detachment, or other use of any portion of these reports. Client may not assign the lab report without the written consent of the LAB.

Client covenants and agrees, at its/his/her sole expense, to indemnify, protect, defend, and save harmless the LAB from and against any and all damages, losses, liabilities, obligations, penalties, claims, litigation, demands, defenses, judgments, suits, actions, proceedings, costs, disbursements and/or expenses (including, without limitation attorneys' and experts' fees and disbursements) of any kind whatsoever which may at any time be imposed upon, incurred by or asserted or awarded against client relating to, resultin from or arising out of (a) the breach of this agreement by this client, (b) the negligence of the client in handling, delivering or disclosing any hazardous substance, (c) the violation of the Client of any applicable law, (d) non-compliance by the Client with any environmental permit or (e) a material misrepresentation in disclosing the materials to be tested.

Hazard Disclosure. Client represents and warrants that any sample delivered to LAB will be preceded or accompanied by complete written disclosure of the presence of any hazardous substances known or suspected by Client. Client further warrants that any sample containing any hazardous substance that is to be delivered to LAB will be packaged, labeled, transported, and delivered properly and in accordance with applicable laws.

Sample Handling. Prior to LAB's acceptance of any sample (or after any revocation of acceptance), the entire risk of loss or of damage to such sample remains with Client. Samples are accepted when receipt is acknowledged on chain of custody documentation. In no event will LAB have any responsibility for the action or inaction of any carrier shipping or delivering any sample to or from LAB premises.

Client authorizes LAB to proceed with the analysis of samples as received by the laboratory, recognizing that any samples not in compliance with all current DOH-ELAP-NELAP requirements for containers, preservation or holding time will be noted as such on th final report.

Disposal of hazardous waste samples is the responsibility of the Client. If the Client does not wish such samples returned, LAB may add storage and disposal fees to the final invoice. Maximum storage time for samples is 30 days after completion of analysis unless modified by applicable state or federal laws. Client will be required to give the LAB written instructions concerning disposal of these samples.

LAB reserves the absolute right, exercisable at any time, to refuse to receive delivery of, refuse to accept, or revoke acceptance of any sample, which, in the sole judgment of LAB (a) is of unsuitable volume, (b) may be or become unsuitable for or may pose a risk in handling, transport, or processing for any health, safety, environmental or other reason whether or not due to the presence in the sample of any hazardous substance, and whether or not such presence has been disclosed to LAB by Client or (c) if the condition or sample date make the sample unsuitable for analysis.

Legal Responsibility. LAB is solely responsible for performance of this contract, and no affiliated company, director, officer, employee, or agent shall have any legal responsibility hereunder, whether in contract or tort including negligence.

Assignment. LAB may assign its performance obligations under this contract to other parties, as it deems necessary. LAB shall disclose to Client any assignee (subcontractor) by ELAP ID # on the submitted final report.

Force Majeure. LAB shall have no responsibility or liability to the Client for any failure or delay in performance by LAB, which results in whole or in part from any cause or circumstance beyond the reasonable control of LAB. Such causes and circumstances shall include, but not limited to, acts of God, acts or orders of any government authority, strikes or other labor disputes, natural disasters, accidents, wars, civil disturbances, difficulties or delays in transportation, mail or delivery services, inability to obtain sufficient services or supplies from LAB's usual suppliers, or any other cause beyond LAB's reasonable control.

Law. This contract shall be continued under the laws of the State of New York without regard to its conflicts of laws provision.

179 Lake Avenue, Rochester, NY 14608 Office (585) 647-2530 Fax (585) 647-3311

PARADIGM ENVIRONMENTAL SERVICES, INC.

CHAIN OF CUSTODY

REPORT TO:		INVOICE TO:		LAB PROJECT ID
CLIENT:	Apollo Dismantling	CLIENT:	Apollo Dismantling	150668
ADDRESS:	2611 Hyde Park	ADDRESS:		Quotation #:
CITY: / STATE: / ZIP:	Niagara Falls NY 14304	CITY: / STATE: / ZIP:		Email:
PHONE:	716-278-9419	PHONE:		
ATTN:	RAJ CHOPRA	ATTN:	Misty Eck	

PROJECT REFERENCE: SPL-Wisconsin

Matrix Codes: AQ - Aqueous Liquid; NQ - Non-Aqueous Liquid; WA - Water; WG - Groundwater; DW - Drinking Water; WW - Wastewater; SO - Soil; SL - Sludge; SD - Solid; PT - Paint; WP - Wipe; CK - Caulk; OL - Oil; AR - Air

REQUESTED ANALYSIS

	DATE COLLECTED	TIME COLLECTED	COMPOSITE	GRAB	SAMPLE IDENTIFIER	MATRIX CODES	NUMBER OF CONTAINERS	TCLP SemiVols	TCLP VOC	Reactivity	TCLP 8	Per Ground Field Methods						REMARKS	PARADIGM LAB SAMPLE NUMBER	
1	2/28/15	9:30	✓		PCB - 1-2	SO	1	✓	✓	✓								~~A TCLP~~	01	1A
2	2/28/15	9:35	✓		PCB 3-4-5	SO	1	✓	✓	✓								~~extract~~ ee 3/10/15	02	2A
3																				
4																				
5																				
6																				
7																				
8																				
9																				
10																		6°C 3/5/15 1150 hrs		

Turnaround Time		Report Supplements			
Availability contingent upon lab approval; additional fees may apply.					
Standard 5 day	☒	Batch QC	☐	Basic EDD	☐
Rush 3 day	☐	Category A	☐	NYSDEC EDD	☐
Rush 2 day	☐	Category B	☐		
Rush 1 day	☐				
Other please indicate:	☐	Other please indicate:	☐	Other EDD please indicate:	☐

Sampled By: [signature] Date/Time:

Relinquished By: A. Dembek / A. Dembek Date/Time: 3/4/15 0945 / 1217

Received By: Molly Vail Date/Time: 3/5/15 1400

Received @ Lab By: Date/Time:

Total Cost:

P.I.F.

PARADIGM

Chain of Custody Supplement

Client: Apollo Dismantling

Completed by: Glen Pezzulo

Lab Project ID: 150668

Date: 3/5/15

Sample Condition Requirements

Per NELAC/ELAP 210/241/242/243/244

Condition	NELAC compliance with the sample condition requirements upon receipt: Yes	No	N/A
Container Type	X		
Comments			
Transferred to method-compliant container			X
Headspace (<1 mL)			X
Comments			
Preservation			X
Comments			
Chlorine Absent (<0.10 ppm per test strip)			X
Comments			
Holding Time	X		
Comments			
Temperature	X		X metals
Comments	150668		
Sufficient Sample Quantity	X		
Comments			

PARADIGM
ENVIRONMENTAL SERVICES, INC.

Analytical Report For

Apollo Dismantlement

For Lab Project ID

150663

Referencing

SPX - Wisconsin

Prepared

Thursday, March 12, 2015

Any noncompliant QC parameters or other notes impacting data interpretation are flagged or documented on the final report or are noted below.

Certifies that this report has been approved by the Technical Director or Designee

179 Lake Avenue • Rochester, NY 14608 • (585) 647-2530 • Fax (585) 647-3311 • ELAP ID# 10958

PARADIGM
ENVIRONMENTAL SERVICES, INC.

Lab Project ID: 150663

Client: Apollo Dismantlement

Project Reference: SPX - Wisconsin

Sample Identifier: Zone 1
Lab Sample ID: 150663-01
Matrix: Solid

Date Sampled: 2/28/2015
Date Received: 3/5/2015

PCBs

Analyte	Result	Units	Qualifier	Date Analyzed
PCB-1016	< 0.374	mg/Kg		3/10/2015 09:43
PCB-1221	< 0.374	mg/Kg		3/10/2015 09:43
PCB-1232	< 0.374	mg/Kg		3/10/2015 09:43
PCB-1242	< 0.374	mg/Kg		3/10/2015 09:43
PCB-1248	< 0.374	mg/Kg		3/10/2015 09:43
PCB-1254	< 0.374	mg/Kg		3/10/2015 09:43
PCB-1260	< 0.374	mg/Kg		3/10/2015 09:43
PCB-1262	< 0.374	mg/Kg		3/10/2015 09:43
PCB-1268	< 0.374	mg/Kg		3/10/2015 09:43

Surrogate	Percent Recovery	Limits	Outliers	Date Analyzed
Decachlorobiphenyl	**120**	47.6 - 131		3/10/2015 09:43
Tetrachloro-m-xylene	**90.8**	14.2 - 144		3/10/2015 09:43

Method Reference(s): EPA 8082A
EPA 3550C
Preparation Date: 3/6/2015

This report is part of a multipage document and should only be evaluated in its entirety. The Chain of Custody provides additional sample information, including compliance with the sample condition requirements upon receipt.

Report Prepared Thursday, March 12, 2015

PARADIGM
ENVIRONMENTAL SERVICES, INC.

Lab Project ID: 150663

Client: **Apollo Dismantlement**

Project Reference: SPX - Wisconsin

Sample Identifier: Zone 2A
Lab Sample ID: 150663-02 **Date Sampled:** 2/28/2015
Matrix: Solid **Date Received:** 3/5/2015

PCBs

Analyte	Result	Units	Qualifier	Date Analyzed
PCB-1016	< 0.381	mg/Kg		3/10/2015 10:06
PCB-1221	< 0.381	mg/Kg		3/10/2015 10:06
PCB-1232	< 0.381	mg/Kg		3/10/2015 10:06
PCB-1242	< 0.381	mg/Kg		3/10/2015 10:06
PCB-1248	< 0.381	mg/Kg		3/10/2015 10:06
PCB-1254	< 0.381	mg/Kg		3/10/2015 10:06
PCB-1260	< 0.381	mg/Kg		3/10/2015 10:06
PCB-1262	< 0.381	mg/Kg		3/10/2015 10:06
PCB-1268	< 0.381	mg/Kg		3/10/2015 10:06

Surrogate	Percent Recovery	Limits	Outliers	Date Analyzed
Decachlorobiphenyl	**122**	47.6 - 131		3/10/2015 10:06
Tetrachloro-m-xylene	**91.7**	14.2 - 144		3/10/2015 10:06

Method Reference(s): EPA 8082A
EPA 3550C
Preparation Date: 3/6/2015

This report is part of a multipage document and should only be evaluated in its entirety. The Chain of Custody provides additional sample information, including compliance with the sample condition requirements upon receipt.

Report Prepared Thursday, March 12, 2015

PARADIGM
ENVIRONMENTAL SERVICES, INC.

Lab Project ID: 150663

Client: **Apollo Dismantlement**

Project Reference: SPX - Wisconsin

Sample Identifier: Zone 2B
Lab Sample ID: 150663-03 **Date Sampled:** 2/28/2015
Matrix: Solid **Date Received:** 3/5/2015

PCBs

Analyte	Result	Units	Qualifier	Date Analyzed
PCB-1016	< 0.327	mg/Kg		3/10/2015 11:15
PCB-1221	< 0.327	mg/Kg		3/10/2015 11:15
PCB-1232	< 0.327	mg/Kg		3/10/2015 11:15
PCB-1242	< 0.327	mg/Kg		3/10/2015 11:15
PCB-1248	< 0.327	mg/Kg		3/10/2015 11:15
PCB-1254	< 0.327	mg/Kg		3/10/2015 11:15
PCB-1260	< 0.327	mg/Kg		3/10/2015 11:15
PCB-1262	< 0.327	mg/Kg		3/10/2015 11:15
PCB-1268	< 0.327	mg/Kg		3/10/2015 11:15

Surrogate	Percent Recovery	Limits	Outliers	Date Analyzed
Decachlorobiphenyl	**131**	47.6 - 131		3/10/2015 11:15
Tetrachloro-m-xylene	**95.1**	14.2 - 144		3/10/2015 11:15

Method Reference(s): EPA 8082A
EPA 3550C
Preparation Date: 3/6/2015

This report is part of a multipage document and should only be evaluated in its entirety. The Chain of Custody provides additional sample information, including compliance with the sample condition requirements upon receipt.

Report Prepared Thursday, March 12, 2015

PARADIGM
ENVIRONMENTAL SERVICES, INC.

Lab Project ID: 150663

Client: Apollo Dismantlement

Project Reference: SPX - Wisconsin

Sample Identifier: Zone 3
Lab Sample ID: 150663-04
Matrix: Solid

Date Sampled: 2/28/2015
Date Received: 3/5/2015

PCBs

Analyte	Result	Units	Qualifier	Date Analyzed
PCB-1016	< 0.396	mg/Kg		3/10/2015 11:38
PCB-1221	< 0.396	mg/Kg		3/10/2015 11:38
PCB-1232	< 0.396	mg/Kg		3/10/2015 11:38
PCB-1242	< 0.396	mg/Kg		3/10/2015 11:38
PCB-1248	< 0.396	mg/Kg		3/10/2015 11:38
PCB-1254	< 0.396	mg/Kg		3/10/2015 11:38
PCB-1260	< 0.396	mg/Kg		3/10/2015 11:38
PCB-1262	< 0.396	mg/Kg		3/10/2015 11:38
PCB-1268	< 0.396	mg/Kg		3/10/2015 11:38

Surrogate	Percent Recovery	Limits	Outliers	Date Analyzed
Decachlorobiphenyl	**131**	47.6 - 131		3/10/2015 11:38
Tetrachloro-m-xylene	**95.2**	14.2 - 144		3/10/2015 11:38

Method Reference(s): EPA 8082A
EPA 3550C
Preparation Date: 3/6/2015

This report is part of a multipage document and should only be evaluated in its entirety. The Chain of Custody provides additional sample information, including compliance with the sample condition requirements upon receipt.

Report Prepared Thursday, March 12, 2015

PARADIGM
ENVIRONMENTAL SERVICES, INC.

Lab Project ID: 150663

Client: Apollo Dismantlement

Project Reference: SPX - Wisconsin

Sample Identifier: Zone 4
Lab Sample ID: 150663-05 **Date Sampled:** 2/28/2015
Matrix: Solid **Date Received:** 3/5/2015

PCBs

Analyte	Result	Units	Qualifier	Date Analyzed
PCB-1016	< 0.342	mg/Kg		3/10/2015 12:01
PCB-1221	< 0.342	mg/Kg		3/10/2015 12:01
PCB-1232	< 0.342	mg/Kg		3/10/2015 12:01
PCB-1242	< 0.342	mg/Kg		3/10/2015 12:01
PCB-1248	< 0.342	mg/Kg		3/10/2015 12:01
PCB-1254	< 0.342	mg/Kg		3/10/2015 12:01
PCB-1260	< 0.342	mg/Kg		3/10/2015 12:01
PCB-1262	< 0.342	mg/Kg		3/10/2015 12:01
PCB-1268	< 0.342	mg/Kg		3/10/2015 12:01

Surrogate	Percent Recovery	Limits	Outliers	Date Analyzed
Decachlorobiphenyl	**131**	47.6 - 131		3/10/2015 12:01
Tetrachloro-m-xylene	**95.4**	14.2 - 144		3/10/2015 12:01

Method Reference(s): EPA 8082A
EPA 3550C
Preparation Date: 3/6/2015

This report is part of a multipage document and should only be evaluated in its entirety. The Chain of Custody provides additional sample information, including compliance with the sample condition requirements upon receipt.

Report Prepared Thursday, March 12, 2015

PARADIGM
ENVIRONMENTAL SERVICES, INC.

Lab Project ID: 150663

Client: Apollo Dismantlement

Project Reference: SPX - Wisconsin

Sample Identifier: Zone 5
Lab Sample ID: 150663-06 **Date Sampled:** 2/28/2015
Matrix: Solid **Date Received:** 3/5/2015

PCBs

Analyte	Result	Units	Qualifier	Date Analyzed
PCB-1016	< 0.398	mg/Kg		3/10/2015 12:24
PCB-1221	< 0.398	mg/Kg		3/10/2015 12:24
PCB-1232	< 0.398	mg/Kg		3/10/2015 12:24
PCB-1242	< 0.398	mg/Kg		3/10/2015 12:24
PCB-1248	< 0.398	mg/Kg		3/10/2015 12:24
PCB-1254	< 0.398	mg/Kg		3/10/2015 12:24
PCB-1260	**0.439**	mg/Kg		3/10/2015 12:24
PCB-1262	< 0.398	mg/Kg		3/10/2015 12:24
PCB-1268	< 0.398	mg/Kg		3/10/2015 12:24

Surrogate	Percent Recovery	Limits	Outliers	Date Analyzed
Decachlorobiphenyl	**128**	47.6 - 131		3/10/2015 12:24
Tetrachloro-m-xylene	**93.3**	14.2 - 144		3/10/2015 12:24

Method Reference(s): EPA 8082A
EPA 3550C
Preparation Date: 3/6/2015

This report is part of a multipage document and should only be evaluated in its entirety. The Chain of Custody provides additional sample information, including compliance with the sample condition requirements upon receipt.

Report Prepared Thursday, March 12, 2015

PARADIGM
ENVIRONMENTAL SERVICES, INC.

Lab Project ID: 150663

Client: Apollo Dismantlement

Project Reference: SPX - Wisconsin

Sample Identifier: Zone 6
Lab Sample ID: 150663-07 **Date Sampled:** 2/28/2015
Matrix: Solid **Date Received:** 3/5/2015

PCBs

Analyte	Result	Units	Qualifier	Date Analyzed
PCB-1016	< 0.331	mg/Kg		3/10/2015 12:47
PCB-1221	< 0.331	mg/Kg		3/10/2015 12:47
PCB-1232	< 0.331	mg/Kg		3/10/2015 12:47
PCB-1242	< 0.331	mg/Kg		3/10/2015 12:47
PCB-1248	< 0.331	mg/Kg		3/10/2015 12:47
PCB-1254	< 0.331	mg/Kg		3/10/2015 12:47
PCB-1260	< 0.331	mg/Kg		3/10/2015 12:47
PCB-1262	< 0.331	mg/Kg		3/10/2015 12:47
PCB-1268	< 0.331	mg/Kg		3/10/2015 12:47

Surrogate	Percent Recovery	Limits	Outliers	Date Analyzed
Decachlorobiphenyl	**132**	47.6 - 131	*	3/10/2015 12:47
Tetrachloro-m-xylene	**95.3**	14.2 - 144		3/10/2015 12:47

Method Reference(s): EPA 8082A
EPA 3550C
Preparation Date: 3/6/2015

This report is part of a multipage document and should only be evaluated in its entirety. The Chain of Custody provides additional sample information, including compliance with the sample condition requirements upon receipt.

Report Prepared Thursday, March 12, 2015

PARADIGM
ENVIRONMENTAL SERVICES, INC.

Lab Project ID: 150663

Client: Apollo Dismantlement

Project Reference: SPX - Wisconsin

Sample Identifier: Zone 7
Lab Sample ID: 150663-08
Matrix: Solid

Date Sampled: 2/28/2015
Date Received: 3/5/2015

PCBs

Analyte	Result	Units	Qualifier	Date Analyzed
PCB-1016	< 0.319	mg/Kg		3/10/2015 13:10
PCB-1221	< 0.319	mg/Kg		3/10/2015 13:10
PCB-1232	< 0.319	mg/Kg		3/10/2015 13:10
PCB-1242	< 0.319	mg/Kg		3/10/2015 13:10
PCB-1248	< 0.319	mg/Kg		3/10/2015 13:10
PCB-1254	< 0.319	mg/Kg		3/10/2015 13:10
PCB-1260	< 0.319	mg/Kg		3/10/2015 13:10
PCB-1262	< 0.319	mg/Kg		3/10/2015 13:10
PCB-1268	< 0.319	mg/Kg		3/10/2015 13:10

Surrogate	Percent Recovery	Limits	Outliers	Date Analyzed
Decachlorobiphenyl	**134**	47.6 - 131	*	3/10/2015 13:10
Tetrachloro-m-xylene	**97.4**	14.2 - 144		3/10/2015 13:10

Method Reference(s): EPA 8082A
EPA 3550C
Preparation Date: 3/6/2015

This report is part of a multipage document and should only be evaluated in its entirety. The Chain of Custody provides additional sample information, including compliance with the sample condition requirements upon receipt.

Report Prepared Thursday, March 12, 2015

PARADIGM
ENVIRONMENTAL SERVICES, INC.

Analytical Report Appendix

The reported results relate only to the samples as they have been received by the laboratory.

Each page of this document is part of a multipage report. This document may not be reproduced except in its entirety, without the prior consent of Paradigm Environmental Services, Inc.

All soil/sludge samples have been reported on a dry weight basis, unless qualified "reported as received". Other solids are reported as received.

Low level Volatiles blank reports for soil/solid matrix are based on a nominal 5 gram weight. Sample results and reporting limits are based on actual weight, which may be more or less than 5 grams.

The Chain of Custody provides additional information, including compliance with sample condition requirements upon receipt. Sample condition requirements are defined under the 2003 NELAC Standard, sections 5.5.8.3.1 and 5.5.8.3.2.

NYSDOH ELAP does not certify for all parameters. Paradigm Environmental Services or the indicated subcontracted laboratory does hold certification for all analytes where certification is offered by ELAP unless otherwise specified. Aliquots separated for certain tests, such as TCLP, are indicated on the Chain of Custody and final reports with an "A" suffix.

Data qualifiers are used, when necessary, to provide additional information about the data. This information may be communicated as a flag or as text at the bottom of the report. Please refer to the following list of analyte-specific, frequently used data flags and their meaning:

"<" = Analyzed for but not detected at or above the quantitation limit.
"E" = Result has been estimated, calibration limit exceeded.
"Z" = See case narrative.
"D" = Sample, Laboratory Control Sample, or Matrix Spike Duplicate results above Relative Percent Difference limit.
"M" = Matrix spike recoveries outside QC limits. Matrix bias indicated.
"B" = Method blank contained trace levels of analyte. Refer to included method blank report.
"J" = Result estimated between the quantitation limit and half the quantitation limit.
"L" = Laboratory Control Sample recovery outside accepted QC limits.
"P" = Concentration differs by more than 40% between the primary and secondary analytical columns.
"NC" = Not calculable. Applicable to RPD if sample or duplicate result is non-detect or estimated (see primary report for data flags). Applicable to MS if sample is greater or equal to ten times the spike added. Applicable to sample surrogates or MS if sample dilution is 10x or higher.
"" = Indicates any recoveries outside associated acceptance windows. Surrogate outliers in samples are presumed matrix effects. LCS demonstrates method compliance unless otherwise noted.*
"(1)" = Indicates data from primary column used for QC calculation.

GENERAL TERMS AND CONDITIONS
LABORATORY SERVICES

These Terms and Conditions embody the whole agreement of the parties in the absence of a signed and executed contract between the Laboratory (LAB) and Client. They shall supersede all previous communications, representations, or agreements, either verbal or written, between the parties. The LAB specifically rejects all additional, inconsistent, or conflicting terms, whether printed or otherwise set forth in any purchase order or other communication from the Client to the LAB. The invalidity or unenforceability in whole or in part of any provision, tern or condition hereof shall not affect in any way the validity or enforceability of the remainder of the Terms and Conditions. No waiver by LAB of any provision, term, or condition hereof or of any breach by or obligation of the Client hereunder shall constitute a waiver of such provision, term, or condition on any other occasion or a waiver of any other breach by or obligation of the Client. This agreement shall be administered and interpreted under the laws of the state which services are procured.

Warranty. Recognizing that the nature of many samples is unknown and that some may contain potentially hazardous components, LAB warrants only that it will perform testing services, obtain findings, and prepare reports in accordance with generally accepted analytical laboratory principles and practices at the time of performance of services. LAB makes no other warranty, express or implied.

Scope and Compensation. LAB agrees to perform the services described in the chain of custody to which these terms and conditions are attached. Unless the parties agree in writing to the contrary, the duties of LAB shall not be construed to exceed the services specifically described. LAB wi use LAB default method for all tests unless specified otherwise on the Work Order.

Payment terms are net 30 days from the date of invoice. All overdue payments are subject to an interest charge of one and one-half percent (1-1/2%) per month or a portion thereof. Client shall also be responsible for costs of collection, including payment of reasonable attorney fees if such expense is incurred. The prices, unless stated, do not include any sale, use or other taxes. Such taxes will be added to invoice prices when required.

Prices. Compensation for services performed will be based on the current Lab Analytical Fee Schedule or on quotations agreed to in writing by the parties. Turnaround time based charges are determined from the time of resolution of all work order questions. Testimony, court appearances or data compilation for legal action will be charged separately.

Limitations of Liability. In the event of any error, omission, or other professional negligence, the sole and exclusive responsibility of LAB shall be to re-perform the deficient work at its own expense and LAB shall have no other liability whatsoever. All claims shall be deemed waived unless made in writing and received by LAB within ninety (90) days following completion of services.

LAB shall have no liability, obligation, or responsibility of any kind for losses, costs, expenses, or other damages (including but not limited to any special, direct, incidental or consequential damages) with respect to LAB's services or results.

All results provided by LAB are strictly for the use of its clients and LAB is in no way responsible for the use of such results by clients or third parties. All reports should be considered in their entirety, and LAB is not responsible for the separation, detachment, or other use of any portion of these reports. Client may not assign the lab report without the written consent of the LAB.

Client covenants and agrees, at its/his/her sole expense, to indemnify, protect, defend, and save harmless the LAB from and against any and all damages, losses, liabilities, obligations, penalties, claims, litigation, demands, defenses, judgments, suits, actions, proceedings, costs, disbursements and/or expenses (including, without limitation attorneys' and experts' fees and disbursements) of any kind whatsoever which may at any time be imposed upon, incurred by or asserted or awarded against client relating to, resulting from or arising out of (a) the breach of this agreement by this client, (b) the negligence of the client in handling, delivering or disclosing any hazardous substance, (c) the violation of the Client of any applicable law, (d) non-compliance by the Client with any environmental permit or (e) a material misrepresentation in disclosing the materials to be tested.

Hazard Disclosure. Client represents and warrants that any sample delivered to LAB will be preceded or accompanied by complete written disclosure of the presence of any hazardous substances known or suspected by Client. Client further warrants that any sample containing any hazardous substance that is to be delivered to LAB will be packaged, labeled, transported, and delivered properly and in accordance with applicable laws.

Sample Handling. Prior to LAB's acceptance of any sample (or after any revocation of acceptance), the entire risk of loss or of damage to such sample remains with Client. Samples are accepted when receipt is acknowledged on chain of custody documentation. In no event will LAB have any responsibility for the action or inaction of any carrier shipping or delivering any sample to or from LAB premises.

Client authorizes LAB to proceed with the analysis of samples as received by the laboratory, recognizing that any samples not in compliance with all current DOH-ELAP-NELAP requirements for containers, preservation or holding time will be noted as such on th final report.

Disposal of hazardous waste samples is the responsibility of the Client. If the Client does not wish such samples returned, LAB may add storage and disposal fees to the final invoice. Maximum storage time for samples is 30 days after completion of analysis unless modified by applicable state or federal laws. Client will be required to give the LAB written instructions concerning disposal of these samples.

LAB reserves the absolute right, exercisable at any time, to refuse to receive delivery of, refuse to accept, or revoke acceptance of any sample, which, in the sole judgment of LAB (a) is of unsuitable volume, (b) may be or become unsuitable for or may pose a risk in handling, transport, or processing for any health, safety, environmental or other reason whether or not due to the presence in the sample of any hazardous substance, and whether or not such presence has been disclosed to LAB by Client or (c) if the condition or sample date make the sample unsuitable for analysis.

Legal Responsibility. LAB is solely responsible for performance of this contract, and no affiliated company, director, officer, employee, or agent shall have any legal responsibility hereunder, whether in contract or tort including negligence.

Assignment. LAB may assign its performance obligations under this contract to other parties, as it deems necessary. LAB shall disclose to Client any assignee (subcontractor) by ELAP ID # on the submitted final report.

Force Majeure. LAB shall have no responsibility or liability to the Client for any failure or delay in performance by LAB, which results in whole or in part from any cause or circumstance beyond the reasonable control of LAB. Such causes and circumstances shall include, but not limited to, acts of God, acts or orders of any government authority, strikes or other labor disputes, natural disasters, accidents, wars, civil disturbances, difficulties or delays in transportation, mail or delivery services, inability to obtain sufficient services or supplies from LAB's usual suppliers, or any other cause beyond LAB's reasonable control.

Law. This contract shall be continued under the laws of the State of New York without regard to its conflicts of laws provision.

179 Lake Avenue, Rochester, NY 14608 Office (585) 647-2530 Fax (585) 647-3311

PARADIGM ENVIRONMENTAL SERVICES, INC.

CHAIN OF CUSTODY

REPORT TO:		INVOICE TO:		LAB PROJECT ID
CLIENT:	Apollo Dismantling	CLIENT:	Apollo Dismantling	150663
ADDRESS:	4511 Hyde Park	ADDRESS:		
CITY:	Niagara Falls STATE: NY ZIP: 14304	CITY: STATE: ZIP:		Quotation #:
PHONE:	716-278-9419	PHONE:		Email:
ATTN:	RAJ CHOPRA	ATTN:	Misty Eck	rschopra@yahoo.com

PROJECT REFERENCE

SPE - Wisconsin

Matrix Codes:
AQ - Aqueous Liquid; NQ - Non-Aqueous Liquid; WA - Water; WG - Groundwater; DW - Drinking Water; WW - Wastewater; SO - Soil; SL - Sludge; SD - Solid; PT - Paint; WP - Wipe; CK - Caulk; OL - Oil; AR - Air

REQUESTED ANALYSIS

	DATE COLLECTED	TIME COLLECTED	COMPOSITE	GRAB	SAMPLE IDENTIFIER	MATRIX CODES	NUMBER OF CONTAINERS	PCB's										REMARKS	PARADIGM LAB SAMPLE NUMBER
1	2/28/15	9am	✓		Zone 1	SD	1	X											01
2	2/28/15	9am	✓		Zone 2A	SD	1	X											02
3	2/28/15		✓		Zone 2B	SD	1	X											03
4	2/28/15		✓		Zone 3	SD	1	X											04
5	2/28/15		✓		Zone 4	SD	1	X											05
6	2/28/15		✓		Zone 5	SD	1	X											06
7	2/28/15		✓		Zone 6	SD	1	X											07
8	2/28/15		✓		Zone 7	SD	1	X											08
9																			
10																		6°C 3/5/15 1150hrs	

Turnaround Time		Report Supplements			
Availability contingent upon lab approval; additional fees may apply.					
Standard 5 day	☑	Batch QC	☐	Basic EDD	☐
Rush 3 day	☐	Category A	☐	NYSDEC EDD	☐
Rush 2 day	☐	Category B	☐		
Rush 1 day	☐				
Other please indicate:	☐	Other please indicate:	☐	Other EDD please indicate:	☐

Sampled By	Date/Time	
Relinquished By: a. Dembek / a. Dembek relinquished	Date/Time: 3/4/15 0945 / 1217	
Received By	Date/Time: 3/5/15 11:57	
Received @ Lab By	Date/Time	

Total Cost:

P.I.F.

Chain of Custody Supplement

Client: Apollo Dismantling

Completed by: Glenn Pezzulo

Lab Project ID: 150663

Date: 3/5/15

Sample Condition Requirements

Per NELAC/ELAP 210/241/242/243/244

Condition	NELAC compliance with the sample condition requirements upon receipt: Yes	No	N/A
Container Type	X		
Comments			
Transferred to method-compliant container			X
Headspace (<1 mL)			X
Comments			
Preservation			X
Comments			
Chlorine Absent (<0.10 ppni per test strip)			X
Comments			
Holding Time	X		
Comments			
Temperature	X		
Comments	6°C		
Sufficient Sample Quantity	X		
Comments			

Appendix C

SPX Watertown, WI USEPA ID# WIT 560011942

PCB, HW, Universal, and Other Wastes

PCB Wastes	
Ballasts	275 lbs.
Ballasts	77 lbs.
Hazardous Wastes	
Waste Flammable Liquids, Isopropanol, paints,mineral spirits-D001	570 lbs.
Waste Corrosive Liquids-D002	510 lbs.
Lab Packs	1200 lbs.
Universal Wastes	
Lamps/light bulbs	200 lbs.
Intact Mercury Containing Devices	1250 lbs.
Other Wastes	
Waste oil	450 lbs.
Recycle electronics	1200 lbs.
Latex paints	150 lbs.
Iceneye polymer	400 lbs.
Fire Extinguishers (recycled to Cintas)	65 ea.
Freeze Protection Fluid (from fire sprinkler piping)	14400 lbs.
Water from building sumps (roof & water pipe leaks)	3139 gal.

WM STE MANAGEMENT

WM-Mercury Waste, Inc.

21211 Durand Avenue
Union Grove, WI 53182

BOL #:	1-120114
DATE:	12.01.14

Straight Bill of Lading

1st Transporter: WM Mercury Waste, Inc. WIR000142554 — Phone: 262-878-2599

2nd Transporter: — Phone:

Generator: SPX Industrial/Apollo Dismantiling — Consignee: WM Mercury Waste, Inc.

Address: 304 Hart Street — Address: 21211 Durand Avenue

City, State, Zip: Watertown WI 53094 — Union Grove, WI 53182

Contact: Paul DeFranks — Contact: Customer Service

Phone: 716-278-9506 — Phone: 262-878-2599

EPA#: ~~WI560011942~~ WIT 560011942 OK DK 12/10 — Fax: 262-878-2699

WMORD#:

Emergency Response Provider: CHEMTREC (ER contract # 24117) — ER PH: 800-424-9300

HM	Quantity	Type (Drum, Bin, Pallet, Etc.)	Total Weight	Material Type	DOT Proper Shipping Description	Label Type	Generator Approval #
				Fluorescent Lamps - 4' & under	UNIVERSAL WASTE -- Lamps	Universal Waste	121775WI
				Fluorescent Lamps - 5' & over	UNIVERSAL WASTE -- Lamps	Universal Waste	121775WI
	1	Ch Yp	200	Misc. Lamps	UNIVERSAL WASTE -- Lamps - List Type: HID/UV	Universal Waste	121776WI ✓
	1	Drum	15	Intact Mercury Containing Equipment/ Devices	RQ, UN3506, Mercury Contained in Manufactured Articles, 8 (6.1), PG III	Universal Waste	121770WI ✓
				Firefighter GL and Water	Non - Regulated Special Waste	Non-DOT, Non-RCRA Regulated Waste	121774WI
	1	Drum	150	Latex Paint	Non - Regulated Special Waste	Non-DOT, Non-RCRA Regulated Waste	121773WI ✓
	1	Drum	400	Icynene Part B Resgin	Non - Regulated Special Waste	Non-DOT, Non-RCRA Regulated Waste	121772WI ✓
	2	Drum	450	Waste Oil	Non - Regulated Special Waste	Non-DOT, Non-RCRA Regulated Waste	121771WI ✓
	~~[illegible]~~	~~[illegible]~~		~~[illegible]~~	~~[illegible]~~	~~[illegible]~~	~~[illegible]~~
	5	PALLETS	1200	RECYCLE ELECTRONICS	UNIVERSAL WASTE	UNIVERSAL WASTE	PENDING 121783WI ✓

CERTIFICATION: This is to certify that the above-named materials are properly classified, described, packaged, marked, & labeled, and are in proper condition for transportation according to the applicable regulations of the Department of Transportation.

The packages contain the material as described and does not contain any non - described materials. Received items are subject to the terms and conditions of the WM MWI industrial service agreement.
The transporter certifies that the above named materials were picked up and/ or delivered in good condition or as otherwise noted.

Generator Signature: ON Behalf of SPX [signature] — Date: 12/1/14

1st Transporter Signature: [signature] — Date: 12-1-14

2nd Transporter Signature: — Date:

Receiving Facility Signature: BOMWI [signature] — Date Received: 12/10/14

Driver's Notes: — Arrive: — Depart:

Corrected EPAID# OK/DK 12/10

Please print or type. (Form designed for use on elite (12-pitch) typewriter.)

Form Approved. OMB No. 2050-0039

UNIFORM HAZARDOUS WASTE MANIFEST

1. Generator ID Number: WIT ~~WI~~560011942 JK 12/10
2. Page 1 of 1
3. Emergency Response Phone: 800-424-9300
4. Manifest Tracking Number: 007726945 FLE

5. Generator's Name and Mailing Address
SPX Industrial/Apollo Dismantling
304 Hart Street
Watertown WI 53094
Generator's Phone: 716-278-9506

Generator's Site Address (if different than mailing address)

6. Transporter 1 Company Name: WM Mercury Waste, Inc.
U.S. EPA ID Number: WIR000142554

7. Transporter 2 Company Name
U.S. EPA ID Number

8. Designated Facility Name and Site Address
WM Mercury Waste, Inc.
21211 Durand Ave.
Union Grove, WI 53182 (262)878-2599
Facility's Phone:
U.S. EPA ID Number: WIR000000356

9a. HM	9b. U.S. DOT Description (including Proper Shipping Name, Hazard Class, ID Number, and Packing Group (if any))	10. Containers No.	10. Containers Type	11. Total Quantity	12. Unit Wt./Vol.	13. Waste Codes		
K	1. RQ, UN2315, Polychlorinated Biphenyls, Liquid, 9, PGIII ERG#171	01	DM	125	K	K		
K	2. RQ, NA 3077, HAZARDOUS WASTE SOLID, n.o.s. (Mercury) 9, PG III	03	DM	1200	P	D009		
	3.							
	4.							

14. Special Handling Instructions and Additional Information

121768WI-PCB Ballasts (2) WI 1756857 (Pending)

Emergency Response: CHEMTREC ER CONTRACT# 24117 1-800-424-9300

15. **GENERATOR'S/OFFEROR'S CERTIFICATION:** I hereby declare that the contents of this consignment are fully and accurately described above by the proper shipping name, and are classified, packaged, marked and labeled/placarded, and are in all respects in proper condition for transport according to applicable international and national governmental regulations. If export shipment and I am the Primary Exporter, I certify that the contents of this consignment conform to the terms of the attached EPA Acknowledgment of Consent.
I certify that the waste minimization statement identified in 40 CFR 262.27(a) (if I am a large quantity generator) or (b) (if I am a small quantity generator) is true.

Generator's/Offeror's Printed/Typed Name: on behalf of SPX Nathan Braun
Signature: Nathan Braun
Month 12 Day 1 Year 14

16. International Shipments ☐ Import to U.S. ☐ Export from U.S. Port of entry/exit:
Transporter signature (for exports only): Date leaving U.S.:

17. Transporter Acknowledgment of Receipt of Materials
Transporter 1 Printed/Typed Name: DELL JORDAN
Signature:
Month 12 Day 01 Year 14
Transporter 2 Printed/Typed Name
Signature
Month Day Year

18. Discrepancy
18a. Discrepancy Indication Space ☐ Quantity ☐ Type ☐ Residue ☐ Partial Rejection ☐ Full Rejection
1. Corrected EPA ID # OK/D Kelley 12/10. Manifest Reference Number:
18b. Alternate Facility (or Generator)
U.S. EPA ID Number
Facility's Phone:
18c. Signature of Alternate Facility (or Generator)
Month Day Year

19. Hazardous Waste Report Management Method Codes (i.e., codes for hazardous waste treatment, disposal, and recycling systems)
1. H141 2. H141 3. 4.

20. Designated Facility Owner or Operator: Certification of receipt of hazardous materials covered by the manifest except as noted in Item 18a
Printed/Typed Name: OBOMWI JPhotzman
Signature: JPhotzman
Month 12 Day 10 Year 14

GENERATOR

INT'L

TRANSPORTER

DESIGNATED FACILITY

EPA Form 8700-22 (Rev. 3-05) Previous editions are obsolete.

DESIGNATED FACILITY TO DESTINATION STATE (IF REQUIRED)

Please print or type. (Form designed for use on elite (12-pitch) typewriter.) Form Approved, OMB No. 2050-0039

UNIFORM HAZARDOUS WASTE MANIFEST

1. Generator ID Number: WIT560011942 ~~WI560011942~~
2. Page 1 of 1
3. Emergency Response Phone: 800-424-9300
4. Manifest Tracking Number: 007726946 FLE

5. Generator's Name and Mailing Address: SPX Industrial/Apollo Dismantling, 304 Hart Street, Watertown WI 53094
Generator's Site Address (if different than mailing address):
Generator's Phone: 716-278-9506

6. Transporter 1 Company Name: WM Mercury Waste, Inc. — U.S. EPA ID Number: WIR000142554
7. Transporter 2 Company Name: — U.S. EPA ID Number:
8. Designated Facility Name and Site Address: Badger Disposal of WI Inc., 5611 W. Hemlock Street, Milwaukee, WI 53223 (414)760-9175 — U.S. EPA ID Number: WID988580056
Facility's Phone:

9a. HM	9b. U.S. DOT Description (Including Proper Shipping Name, Hazard Class, ID Number, and Packing Group (if any))	10. Containers No.	Type	11. Total Quantity	12. Unit Wt./Vol.	13. Waste Codes
X	1. UN 1760 WASTE CORROSIVE LIQUID, N.O.S. (Sodium Metasilicate) 8, PG III	01	DF	400	P	D002
X	2. UN 1993 WASTE FLAMMABLE LIQUID, N.O.S. (Mineral Spirits) 3, PG II	01	DF	200	P	D001
X	3. UN 1219 WASTE ISOPROPANOL, 3, PG II	01	DM	300	P	D001
X	4. UN 3266 CORROSIVE LIQUID BASIC, INORGANIC, N.O.S. (Potassium Hydroxide) 8 PG II	01	DF	10	P	D002

14. Special Handling Instructions and Additional Information: D HOTSY DETERGENT 38488 2) MINERAL SPIRITS OVERPACK 38487 ~~1) Part A Polymeric Isocyanate WS?~~ 3) ISOPROPANOL 38489 4) LAB PACK LP SPX-6

Emergency Response: CHEMTREC ER CONTRACT# 24117 1-800-424-9300

15. **GENERATOR'S/OFFEROR'S CERTIFICATION:** I hereby declare that the contents of this consignment are fully and accurately described above by the proper shipping name, and are classified, packaged, marked and labeled/placarded, and are in all respects in proper condition for transport according to applicable international and national governmental regulations. If export shipment and I am the Primary Exporter, I certify that the contents of this consignment conform to the terms of the attached EPA Acknowledgment of Consent.
I certify that the waste minimization statement identified in 40 CFR 262.27(a) (if I am a large quantity generator) or (b) (if I am a small quantity generator) is true.

Generator's/Offeror's Printed/Typed Name: on behalf of SPX Nathan Brain — Signature: Nathan Brain — Month 12 Day 1 Year 14

16. International Shipments ☐ Import to U.S. ☐ Export from U.S. Port of entry/exit:
Transporter signature (for exports only): Date leaving U.S.:

17. Transporter Acknowledgment of Receipt of Materials
Transporter 1 Printed/Typed Name: DERRELL FORLAN — Signature: [signature] — Month 12 Day 01 Year 14
Transporter 2 Printed/Typed Name: — Signature: — Month Day Year

18. Discrepancy
18a. Discrepancy Indication Space ☐ Quantity ☐ Type ☐ Residue ☐ Partial Rejection ☐ Full Rejection
Manifest Reference Number:
18b. Alternate Facility (or Generator) — U.S. EPA ID Number:
Facility's Phone:
18c. Signature of Alternate Facility (or Generator) — Month Day Year

19. Hazardous Waste Report Management Method Codes (i.e., codes for hazardous waste treatment, disposal, and recycling systems)
1. H141 2. H061 3. H061 4. H141

20. Designated Facility Owner or Operator: Certification of receipt of hazardous materials covered by the manifest except as noted in Item 18a
Printed/Typed Name: Sarah Webster — Signature: Sarah Webster — Month 12 Day 10 Year 14

GENERATOR — TRANSPORTER INT'L — DESIGNATED FACILITY

EPA Form 8700-22 (Rev. 3-05) Previous editions are obsolete. DESIGNATED FACILITY TO GENERATOR

Please print or type. (Form designed for use on elite (12-pitch) typewriter.)

Form Approved. OMB No. 2050-0039

UNIFORM HAZARDOUS WASTE MANIFEST (Continuation Sheet)	21. Generator ID Number WI T 560 011942	22. Page 2	23. Manifest Tracking Number 007726946 FLE

24. Generator's Name: SPX INDUSTRIAL

25. Transporter ____ Company Name: ____ U.S. EPA ID Number: ____

26. Transporter ____ Company Name: ____ U.S. EPA ID Number: ____

27a. HM	27b. U.S. DOT Description (including Proper Shipping Name, Hazard Class, ID Number, and Packing Group (if any))	28. Containers No.	Type	29. Total Quantity	30. Unit Wt./Vol.	31. Waste Codes
	NON-DOT REGULATED MATERIAL (5)	02	DF	240	P	
	NON-DOT REGULATED MATERIAL (6)	02	DM	800	P	
X	UN1719 CAUSTIC ALKALI SOLUTION, 9 LIQUID, 8, PG III	01	DF	40	P	D002
X	UN1263 WASTE PAINT, 3 PG II (8)	01	DF	70#	P	D001
X	UN2672 WASTE AMMONIA SOLUTION, 8, PG III (9)	01	DF	10#	P	D002
X	UN3264, WASTE CORROSIVE LIQUID, ACIDIC, INORGANIC n.o.s (HYDROFLUORIC) 8, PG II (10)	01	DF	60#	P	D002
X	UN 2315 WASTE POLYCHLORINATED BIPHENYLS, LIQUID 9, PG II (11)	01	DF	35	Kg	

32. Special Handling Instructions and Additional Information

(5) LAB PACK LP SPX-1,6
(6) WS038467
(7) LAB PACK LP SPX-1
(8) LAB PACK LP SPX-4
(9) LAB PACK LP SPX-3
(10) LAB PACK LP SPX-2
(11) LAB PACK LP SPX-5

GENERATOR

33. Transporter ____ Acknowledgment of Receipt of Materials
Printed/Typed Name ____ Signature ____ Month ____ Day ____ Year ____

34. Transporter ____ Acknowledgment of Receipt of Materials
Printed/Typed Name ____ Signature ____ Month ____ Day ____ Year ____

TRANSPORTER

35. Discrepancy

FACILITY

36. Hazardous Waste Report Management Method Codes (i.e., codes for hazardous waste treatment, disposal, and recycling systems)

H141 | H061 | H141 | H141

DESIG

EPA Form 8700-22A (Rev. 3-05) Previous editions are obsolete.

DESIGNATED FACILITY TO GENERATOR

WASTE MANAGEMENT

EZ Profile™

Requested Facility: WM Mercury Waste, Inc. (Hazardous Waste Treatment and Recycling ☐ Unsure Profile Number: 121771WI
☐ Multiple Generator Locations (Attach Locations) ☐ Request Certificate of Disposal ☐ Renewal? Original Profile Number:

A. GENERATOR INFORMATION (MATERIAL ORIGIN)

1. Generator Name: SPX Industrial
2. Site Address: 304 Hart Street
   (City, State, ZIP) Watertown WI 53094
3. County:
4. Contact Name: Paul DeFranks
5. Email: pdefranks@gmail.com
6. Phone: (716) 278-9506 7. Fax:
8. Generator EPA ID: WI560011942 ☐ N/A
9. State ID: ☑ N/A

B. BILLING INFORMATION ☐ SAME AS GENERATOR

1. Billing Name: Apollo Dismantling
2. Billing Address: 4511 Hyde Park Blvd
   (City, State, ZIP) Niagara Falls NY 14305
3. Contact Name: Paul Defranks
4. Email: pdefranks@gmail.com
5. Phone: (716) 278-9506 6. Fax:
7. WM Hauled? ☑ Yes ☐ No
8. P.O. Number:
9. Payment Method: ☑ Credit Account ☐ Cash ☐ Credit Card

C. MATERIAL INFORMATION

1. Common Name: Waste Oil
   Describe Process Generating Material: ☐ See Attached
   Removal from operational equipment
2. Material Composition and Contaminants: ☐ See Attached

1. Waste Oil	100%
2.	
3.	
4.	
Total composition must be equal to or greater than 100%	≥100%

3. State Waste Codes: ☐ N/A
4. Color: Brown
5. Physical State at 70°F: ☐ Solid ☑ Liquid ☐ Other:
6. Free Liquid Range Percentage: 100 to 100 ☐ N/A
7. pH: 7 to 9 ☐ N/A
8. Strong Odor: ☐ Yes ☑ No Describe:
9. Flash Point: ☐ <140°F ☐ 140°–199°F ☐ ≥200° ☑ N/A

D. REGULATORY INFORMATION

1. EPA Hazardous Waste? ☐ Yes* ☑ No
   Code:
2. State Hazardous Waste? ☐ Yes ☑ No
   Code:
3. Is this material non-hazardous due to Treatment, Delisting, or an Exclusion? ☐ Yes* ☑ No
4. Contains Underlying Hazardous Constituents? ☐ Yes* ☑ No
5. From an industry regulated under Benzene NESHAP? ☐ Yes* ☑ No
6. Facility remediation subject to 40 CFR 63 GGGGG? ☐ Yes* ☑ No
7. CERCLA or State-mandated clean-up? ☐ Yes* ☑ No
8. NRC or State-regulated radioactive or NORM waste? ☐ Yes* ☑ No

***If Yes, see Addendum (page 2) for additional questions and space.**

9. Contains PCBs? → If Yes, answer a, b and c. ☐ Yes ☑ No
   a. Regulated by 40 CFR 761? ☐ Yes ☐ No
   b. Remediation under 40 CFR 761.61 (a)? ☐ Yes ☐ No
   c. Were PCB imported into the US? ☐ Yes ☐ No
10. Regulated and/or Untreated Medical/Infectious Waste? ☐ Yes ☑ No
11. Contains Asbestos? ☐ Yes ☑ No
    → If Yes: ☐ Non-Friable ☐ Non-Friable – Regulated ☐ Friable

E. ANALYTICAL AND OTHER REPRESENTATIVE INFORMATION

1. Analytical attached ☐ Yes
   Please identify applicable samples and/or lab reports:
2. Other information attached (such as MSDS)? ☐ Yes

F. SHIPPING AND DOT INFORMATION

1. ☑ One-Time Event ☐ Repeat Event/Ongoing Business
2. Estimated Quantity/Unit of Measure: 1
   ☐ Tons ☐ Yards ☑ Drums ☐ Gallons ☐ Other:
3. Container Type and Size: 55 Gallon
4. USDOT Proper Shipping Name: ☑ N/A

G. GENERATOR CERTIFICATION (PLEASE READ AND CERTIFY BY SIGNATURE)

By signing this EZ Profile™ form, I hereby certify that all information submitted in this and all attached documents contain true and accurate descriptions of this material, and that all relevant information necessary for proper material characterization and to identify known and suspected hazards has been provided. Any analytical data attached was derived from a sample that is representative as defined in 40 CFR 261 – Appendix 1 or by using an equivalent method. All changes occurring in the character of the material (i.e., changes in the process or new analytical) will be identified by the Generator and be disclosed to Waste Management prior to providing the material to Waste Management.

If I am an agent signing on behalf of the Generator, I have confirmed with the Generator that information contained in this Profile is accurate and complete.

Name (Print): Nathan F. Brown Date: 11/25/14
Title: Project Engineer
Company: Nathan Brown for SPX
TRC

Certification Signature

Nathan Brown
for SPX

THINK GREEN.

QUESTIONS? CALL 800 963 4776 FOR ASSISTANCE

Revised September 12, 2014
©2014 Waste Management

WASTE MANAGEMENT

EZ Profile™

Requested Facility: WM Mercury Waste, Inc. (Hazardous Waste Treatment and Recycling ☐ Unsure Profile Number: 121770WI
☐ Multiple Generator Locations (Attach Locations) ☐ Request Certificate of Disposal ☐ Renewal? Original Profile Number:

A. GENERATOR INFORMATION (MATERIAL ORIGIN)

1. Generator Name: SPX Industrial
2. Site Address: 304 Hart Street
   (City, State, ZIP) Watertown WI 53094
3. County:
4. Contact Name: Paul DeFranks
5. Email: pdefranks@gmail.com
6. Phone: (716) 278-9506 7. Fax:
8. Generator EPA ID: WI560011942 ☐ N/A
9. State ID: ☑ N/A

B. BILLING INFORMATION ☐ SAME AS GENERATOR

1. Billing Name: Apollo Dismantling
2. Billing Address: 4511 Hyde Park Blvd
   (City, State, ZIP) Niagara Falls NY 14305
3. Contact Name: Paul Defranks
4. Email: pdefranks@gmail.com
5. Phone: (716) 278-9506 6. Fax:
7. WM Hauled? ☑ Yes ☐ No
8. P.O. Number:
9. Payment Method: ☑ Credit Account ☐ Cash ☐ Credit Card

C. MATERIAL INFORMATION

1. Common Name: Intact Mercury Containing Equipment
   Describe Process Generating Material: ☐ See Attached
   Collection of Intact Mercury Contaminated Equipment including Barometers, Manometers, Thermometers, etc. Broken devices should be packaged in individual containers to ensure no free liquids inside the shipping container.
2. Material Composition and Contaminants: ☐ See Attached

1. Mercury Contained in Manufactured Articles	100-100 %
2.	
3.	
4.	
Total composition must be equal to or greater than 100%	≥100%

3. State Waste Codes: ☑ N/A
4. Color: Various
5. Physical State at 70°F: ☑ Solid ☐ Liquid ☐ Other:
6. Free Liquid Range Percentage: to ☑ N/A
7. pH: to ☑ N/A
8. Strong Odor: ☐ Yes ☑ No Describe:
9. Flash Point: ☐ <140°F ☐ 140°–199°F ☐ ≥200° ☑ N/A

D. REGULATORY INFORMATION

1. EPA Hazardous Waste? ☐ Yes* ☑ No
   Code:
2. State Hazardous Waste? ☐ Yes ☑ No
   Code:
3. Is this material non-hazardous due to Treatment, Delisting, or an Exclusion? ☐ Yes* ☑ No
4. Contains Underlying Hazardous Constituents? ☐ Yes* ☑ No
5. From an industry regulated under Benzene NESHAP? ☐ Yes* ☑ No
6. Facility remediation subject to 40 CFR 63 GGGGG? ☐ Yes* ☑ No
7. CERCLA or State-mandated clean-up? ☐ Yes* ☑ No
8. NRC or State-regulated radioactive or NORM waste? ☐ Yes* ☑ No

***If Yes, see Addendum (page 2) for additional questions and space.**

9. Contains PCBs? → If Yes, answer a, b and c. ☐ Yes ☑ No
   a. Regulated by 40 CFR 761? ☐ Yes ☐ No
   b. Remediation under 40 CFR 761.61 (a)? ☐ Yes ☐ No
   c. Were PCB imported into the US? ☐ Yes ☐ No
10. Regulated and/or Untreated Medical/Infectious Waste? ☐ Yes ☑ No
11. Contains Asbestos? ☐ Yes ☑ No
    → If Yes: ☐ Non-Friable ☐ Non-Friable – Regulated ☐ Friable

E. ANALYTICAL AND OTHER REPRESENTATIVE INFORMATION

1. Analytical attached ☐ Yes
   Please identify applicable samples and/or lab reports:
2. Other information attached (such as MSDS)? ☐ Yes

F. SHIPPING AND DOT INFORMATION

1. ☑ One-Time Event ☐ Repeat Event/Ongoing Business
2. Estimated Quantity/Unit of Measure: 2
   ☐ Tons ☐ Yards ☑ Drums ☐ Gallons ☐ Other:
3. Container Type and Size: 55 Gallon
4. USDOT Proper Shipping Name: ☐ N/A
   RQ, UN3506, Mercury contained in manufactured articles, 8 (6.1) PGIII

G. GENERATOR CERTIFICATION (PLEASE READ AND CERTIFY BY SIGNATURE)

By signing this EZ Profile™ form, I hereby certify that all information submitted in this and all attached documents contain true and accurate descriptions of this material, and that all relevant information necessary for proper material characterization and to identify known and suspected hazards has been provided. Any analytical data attached was derived from a sample that is representative as defined in 40 CFR 261 - Appendix 1 or by using an equivalent method. All changes occurring in the character of the material (i.e. changes in the process or new analytical) will be identified by the Generator and be disclosed to Waste Management prior to providing the material to Waste Management.

If I am an agent signing on behalf of the Generator, I have confirmed with the Generator that information contained in this Profile is accurate and complete.

Name (Print): Nathan F. Braun Date: 11/25/14
Title: Project Engineer
Company: Nathan F Braun for SPX TRC

Certification Signature
Nathan Braun for SPX

THINK GREEN.

QUESTIONS? CALL 800 963 4776 FOR ASSISTANCE

Revised September 12, 2014
©2014 Waste Management

WASTE MANAGEMENT

EZ Profile™

Requested Facility: WM Mercury Waste, Inc. (Hazardous Waste Treatment and Recycling ☐ Unsure Profile Number: 121768WI
☐ Multiple Generator Locations (Attach Locations) ☐ Request Certificate of Disposal ☐ Renewal? Original Profile Number: _____

A. GENERATOR INFORMATION (MATERIAL ORIGIN)

1. Generator Name: SPX Industrial
2. Site Address: 304 Hart Street
   (City, State, ZIP) Watertown WI 53094
3. County: _____
4. Contact Name: Paul DeFranks
5. Email: pdefranks@gmail.com
6. Phone: (716) 278-9506 7. Fax: _____
8. Generator EPA ID: WI560011942 ☐ N/A
9. State ID: _____ ☑ N/A

B. BILLING INFORMATION ☐ SAME AS GENERATOR

1. Billing Name: Apollo Dismantling
2. Billing Address: 4511 Hyde Park Blvd
   (City, State, ZIP) Niagara Falls NY 14305
3. Contact Name: Paul Defranks
4. Email: pdefranks@gmail.com
5. Phone: (716) 278-9506 6. Fax: _____
7. WM Hauled? ☑ Yes ☐ No
8. P.O. Number: _____
9. Payment Method: ☑ Credit Account ☐ Cash ☐ Credit Card

C. MATERIAL INFORMATION

1. Common Name: Non TSCA PCB Ballasts Express Profile - WI
   Describe Process Generating Material: ☐ See Attached
   Removal from light Fixtures
2. Material Composition and Contaminants: ☐ See Attached

1. Non-Leaking Light Ballasts	100-100 %
2.	
3.	
4.	
Total composition must be equal to or greater than 100%	≥100%

3. State Waste Codes: _____ ☑ N/A
4. Color: Black
5. Physical State at 70°F: ☑ Solid ☐ Liquid ☐ Other: _____
6. Free Liquid Range Percentage: 0 to 0 ☐ N/A
7. pH: _____ to _____ ☑ N/A
8. Strong Odor: ☐ Yes ☑ No Describe: _____
9. Flash Point: ☐ <140°F ☐ 140°–199°F ☐ ≥200° ☑ N/A

D. REGULATORY INFORMATION

1. EPA Hazardous Waste? ☐ Yes* ☑ No
   Code: _____
2. State Hazardous Waste? ☐ Yes ☑ No
   Code: _____
3. Is this material non-hazardous due to Treatment, Delisting, or an Exclusion? ☐ Yes* ☑ No
4. Contains Underlying Hazardous Constituents? ☐ Yes* ☑ No
5. From an industry regulated under Benzene NESHAP? ☐ Yes* ☑ No
6. Facility remediation subject to 40 CFR 63 GGGGG? ☐ Yes* ☑ No
7. CERCLA or State-mandated clean-up? ☐ Yes* ☑ No
8. NRC or State-regulated radioactive or NORM waste? ☐ Yes* ☑ No

***If Yes, see Addendum (page 2) for additional questions and space.**

9. Contains PCBs? → If Yes, answer a, b and c. ☑ Yes ☐ No
   a. Regulated by 40 CFR 761? ☐ Yes ☑ No
   b. Remediation under 40 CFR 761.61 (a)? ☐ Yes ☑ No
   c. Were PCB imported into the US? ☐ Yes ☑ No
10. Regulated and/or Untreated Medical/Infectious Waste? ☐ Yes ☑ No
11. Contains Asbestos? ☐ Yes ☑ No
    → If Yes: ☐ Non-Friable ☐ Non-Friable – Regulated ☐ Friable

E. ANALYTICAL AND OTHER REPRESENTATIVE INFORMATION

1. Analytical attached ☐ Yes
   Please identify applicable samples and/or lab reports:
2. Other information attached (such as MSDS)? ☐ Yes

F. SHIPPING AND DOT INFORMATION

1. ☑ One-Time Event ☐ Repeat Event/Ongoing Business
2. Estimated Quantity/Unit of Measure: 25
   ☐ Tons ☐ Yards ☑ Drums ☐ Gallons ☐ Other: _____
3. Container Type and Size: 55 Gallon
4. USDOT Proper Shipping Name: ☐ N/A
   RQ,UN2315, Polychlorinated Biphenyls,Liquid, 9, PGIII

G. GENERATOR CERTIFICATION (PLEASE READ AND CERTIFY BY SIGNATURE)

By signing this EZ Profile™ form, I hereby certify that all information submitted in this and all attached documents contain true and accurate descriptions of this material, and that all relevant information necessary for proper material characterization and to identify known and suspected hazards has been provided. Any analytical data attached was derived from a sample that is representative as defined in 40 CFR 261 – Appendix 1 or by using an equivalent method. All changes occurring in the character of the material (i.e., changes in the process or new analytical) will be identified by the Generator and be disclosed to Waste Management prior to providing the material to Waste Management.

If I am an agent signing on behalf of the Generator, I have confirmed with the Generator that information contained in this Profile is accurate and complete.

Name (Print): Nathan F. Braun Date: 11/25/14
Title: Project Engineer
Company: Nathan F Braun for SPX
TRC

Certification Signature

Nathan Braun
for SPX

THINK GREEN.

QUESTIONS? CALL 800 963 4776 FOR ASSISTANCE

Revised September 12, 2014
©2014 Waste Management

5611 W. HEMLOCK STREET
MILWAUKEE, WI 53223

WS Number: _____
Approval #: _____

Badger Disposal of WI., Inc.

(414) 760-9175 1-866-271-0961 WID988580056

A. Generator Name: SPX Industries
Address: 304 Hart Street
City, State, Zip: Watertown, WI 53094
Contact: Paul DeFranks
Telephone: 7162789506 Ext. _____ FAX #: _____
EPA ID: WI560011942 SIC Code: _____

Bill to: WM Mercury Waste, Inc
Billing Address: 21211 Durand Avenue
City, State, Zip: Union Grove, WI 53182
Contact: Pat Baskfield
Phone Number: 2628782599 FAX#: 2628782699

This profile sheet was completed using: ☒ General Knowledge ☐ Analysis (attached) ☒ MSDS ☒ Both

B. WASTE DESCRIPTION AND GENERAL CHARACTERISTICS

Name of Waste: Part A Polymeric Isocyanate
Process Generating Waste: Unused Product
Color: Light Brow Odor: _____ ☐ None ☒ Mild ☐ Strong Layers ☒ Single Layer ☐ Double Layer ☐ Multi-Layer
Free Phases: _____ ☒ Liquid 100 % ☐ Powder _____ % ☐ Solid _____ % ☐ Sludge _____ % ☐ Debris _____ %
☐ Filter cake _____ % ☐ Metal Filings _____ % ☐ Granules _____ % ☐ Soil _____ % Aerosol ☐ yes ☒ no Containers? ☐ yes ☒ no

C. RCRA AND DOT INFORMATION

Is this a USEPA Hazardous Waste? ☐ Yes ☒ No Please list the USEPA Hazardous waste codes: _____
Is this a DOT Hazardous Material? ☐ Yes ☒ No Anticipated Annual Volume: _____ / Units: _____ One time shipment ☐ yes ☐ no
Is this Universal Waste? ☐ yes ☒ no Is this PCB Waste? ☐ yes ☐ no If yes PBC concentration: _____ ppm
Proper Shipping Name: Not Applicable
Hazardous Class #: _____ PG #: _____ UN/NA #: _____ Additional Description: _____
Method of Shipment: ☐ Bulk Liquid ☐ Bulk Solid ☐ Drum Container Type: _____ Size: _____

D. SPECIAL HANDLING INSTRUCTIONS If Special handling techniques are required, specify: _____
Treatment: _____ Is a representative sample provided? ☐ Yes ☐ No

E. METALS (Indicate in parts per million [ppm] if this waste contains any of the following using): ☐ TCLP ☐ Generator Knowledge ☐ TOTAL

Metal	Less than	or Actual	Metal	Less than	or Actual	Metal	Less than	or Actual
Arsenic	☒ <5 ☐ <500	_____	Mercury	☒ <0.2 ☐ <20	_____	Nickel	☒ <5 ☐ <134	_____
Barium	☒ <100	_____	Selenium	☒ <1 ☐ <100	_____	Thallium	☒ <5 ☐ <130	_____
Cadmium	☒ <1 ☐ <100	_____	Silver	☒ <5	_____	Zinc	☒ <5	_____
Chromium	☒ <5	_____	Chromium-Hex	☒ <5 ☐ <500	_____			
Lead	☒ <5 ☐ <500		Copper	☒ <5				

F. PHYSICAL/CHEMICAL PROPERTIES

Specific Gravity: ☐ <0.8 ☐ 0.8-1.0 ☐ 1.0-1.2 ☒ 1.2-1.4 ☐ 1.4-1.7 ☐ >1.7 Actual: _____
Total Suspended Solids: ☐ 0.5 ☐ 0.5-2.0 ☐ 2.0-5.0 ☐ 5.0-20 ☐ >20 Actual: <0.5
pH: ☐ <2 ☐ 2-6 ☐ 6-8 ☒ 8-10 ☐ 10-12.5 ☐ >12.5 Actual: _____
BTU's: ☐ <1 ☒ 1-4 ☐ 4-8 ☐ 8-12 ☐ 12-16 Actual: _____
Flash Point Degree F: ☐ <73°F ☐ 73-140°F ☐ >140-200°F ☒ >200°F Actual: _____
Sulfur (WT): ☐ <0.5 % ☐ 0.5-2.0 ☐ 2-5 ☐ >5.0 Actual: _____

G. HAZARDOUS CHARACTERISTICS AND OTHER COMPONENTS

Reactivity: ☒ None ☐ Explosive ☐ Pyrophoric ☐ Shock Sensitive ☐ Water Reactive ☐ Etiological ☐ Radioactive ☐ Acutely Hazardous Waste
Viscosity: ☐ Low ☐ Medium ☒ High **Are TC Codes present?** ☐ Yes ☐ No (If yes, please list in USEPA Waste Code Section).
Halogens: ☒ 10 % Chlorine ☐ _____ % Fluorine ☐ _____ % Bromine ☐ _____ % Iodine
Cyanides (ppm) _____ **PCB's (ppm)** _____ **Pesticides: (ppm)** _____ **Sulfides: (ppm):** _____ **Phenolics: (ppm)** _____

H. CHEMICAL COMPOSITION (MUST TOTAL 100%)

Diphenylmethane Diisocyanate	30-50%		%		%
Higher Oligomers of MDI	30-50%		%		%
Chlorinated Paraffin Hydrocarbon	20-40%		%		%
	%		%		%

I hereby certify that all information submitted in this and all attached documents is complete and accurate, and that all known or suspected hazards have been disclosed. The Generator further recognizes that for reasons of efficiency and speed in processing it is desirable to name Badger Disposal of WI., Inc. as Generator's agent for disposal of waste. Accordingly Generator specifically authorizes office and/or employees of Badger Disposal of WI., Inc. to sign forms and/or contract in respect to waste disposal utilizing only information and matters that appear on the Badger Disposal "master sheet" above. In this respect, Badger Disposal of WI., Inc. is to in no manner change or alter the data on the above master sheet. The Generator specifically acknowledges that it has carefully reviewed the above master sheet data and information. With the above limitations, Generator further consents and directs that the officer and/or employee of Badger Disposal sign the name of the undersigned agent of Generator to any and all such forms and/or contracts specting processing and disposal of Generator's waste.

Matthew F Brown for SPX	Project Engineer	11/25/14
SIGNATURE OF GENERATOR'S OFFICER AND/OR AGENT	TITLE	DATE

WM WASTE MANAGEMENT

EZ Profile™

Requested Facility: WM Mercury Waste, Inc. (Hazardous Waste Treatment and Recycling ☐ Unsure Profile Number: 121772WI
☐ Multiple Generator Locations (Attach Locations) ☐ Request Certificate of Disposal ☐ Renewal? Original Profile Number:

A. GENERATOR INFORMATION (MATERIAL ORIGIN)

1. Generator Name: SPX Industrial
2. Site Address: 304 Hart Street
   (City, State, ZIP) Watertown WI 53094
3. County:
4. Contact Name: Paul DeFranks
5. Email: pdefranks@gmail.com
6. Phone: (716) 278-9506 7. Fax:
8. Generator EPA ID: WI560011942 ☐ N/A
9. State ID: ☑ N/A

B. BILLING INFORMATION ☐ SAME AS GENERATOR

1. Billing Name: Apollo Dismantling
2. Billing Address: 4511 Hyde Park Blvd
   (City, State, ZIP) Niagara Falls NY 14305
3. Contact Name: Paul Defranks
4. Email: pdefranks@gmail.com
5. Phone: (716) 278-9506 6. Fax:
7. WM Hauled? ☑ Yes ☐ No
8. P.O. Number:
9. Payment Method: ☑ Credit Account ☐ Cash ☐ Credit Card

C. MATERIAL INFORMATION

1. Common Name: Icynene Part B Resin
   Describe Process Generating Material: ☐ See Attached
   Unused Material
2. Material Composition and Contaminants: ☐ See Attached

1. Polymeric Resin	100 %
2.	
3.	
4.	
Total composition must be equal to or greater than 100%	≥100%

3. State Waste Codes: ☑ N/A
4. Color: White
5. Physical State at 70°F: ☐ Solid ☑ Liquid ☐ Other:
6. Free Liquid Range Percentage: 100 to 100 ☐ N/A
7. pH: 11 to 11 ☐ N/A
8. Strong Odor: ☐ Yes ☑ No Describe:
9. Flash Point: ☐ <140°F ☐ 140°–199°F ☐ ≥200° ☑ N/A

D. REGULATORY INFORMATION

1. EPA Hazardous Waste? ☐ Yes* ☑ No
   Code:
2. State Hazardous Waste? ☐ Yes ☑ No
   Code:
3. Is this material non-hazardous due to Treatment, Delisting, or an Exclusion? ☐ Yes* ☑ No
4. Contains Underlying Hazardous Constituents? ☐ Yes* ☑ No
5. From an industry regulated under Benzene NESHAP? ☐ Yes* ☑ No
6. Facility remediation subject to 40 CFR 63 GGGGG? ☐ Yes* ☑ No
7. CERCLA or State-mandated clean-up? ☐ Yes* ☑ No
8. NRC or State-regulated radioactive or NORM waste? ☐ Yes* ☑ No

***If Yes, see Addendum (page 2) for additional questions and space.**

9. Contains PCBs? → If Yes, answer a, b and c. ☐ Yes ☑ No
   a. Regulated by 40 CFR 761? ☐ Yes ☐ No
   b. Remediation under 40 CFR 761.61 (a)? ☐ Yes ☐ No
   c. Were PCB imported into the US? ☐ Yes ☐ No
10. Regulated and/or Untreated Medical/Infectious Waste? ☐ Yes ☑ No
11. Contains Asbestos? ☐ Yes ☑ No
    → If Yes: ☐ Non-Friable ☐ Non-Friable – Regulated ☐ Friable

E. ANALYTICAL AND OTHER REPRESENTATIVE INFORMATION

1. Analytical attached ☐ Yes
   Please identify applicable samples and/or lab reports:
2. Other information attached (such as MSDS)? ☑ Yes

F. SHIPPING AND DOT INFORMATION

1. ☑ One-Time Event ☐ Repeat Event/Ongoing Business
2. Estimated Quantity/Unit of Measure: 1
   ☐ Tons ☐ Yards ☑ Drums ☐ Gallons ☐ Other:
3. Container Type and Size: 55 Gallon
4. USDOT Proper Shipping Name: ☑ N/A

G. GENERATOR CERTIFICATION (PLEASE READ AND CERTIFY BY SIGNATURE)

By signing this EZ Profile™ form, I hereby certify that all information submitted in this and all attached documents contain true and accurate descriptions of this material, and that all relevant information necessary for proper material characterization and to identify known and suspected hazards has been provided. Any analytical data attached was derived from a sample that is representative as defined in 40 CFR 261 - Appendix 1 or by using an equivalent method. All changes occurring in the character of the material (i.e., changes in the process or new analytical) will be identified by the Generator and be disclosed to Waste Management prior to providing the material to Waste Management.

If I am an agent signing on behalf of the Generator, I have confirmed with the Generator that information contained in this Profile is accurate and complete.

Name (Print): Nathan F. Braun Date: 11/25/14
Title: Project Engineer
Company: Nathan F. Braun for SPX
IRC

Certification Signature

Nathan Braun
for SPX

THINK GREEN.

QUESTIONS? CALL 800 963 4778 FOR ASSISTANCE

Revised September 12, 2014
©2014 Waste Management

WASTE MANAGEMENT

EZ Profile™

Requested Facility: WM Mercury Waste, Inc. (Hazardous Waste Treatment and Recycling ☐ Unsure Profile Number: 121773WI
☐ Multiple Generator Locations (Attach Locations) ☐ Request Certificate of Disposal ☐ Renewal? Original Profile Number:

A. GENERATOR INFORMATION (MATERIAL ORIGIN)

1. Generator Name: SPX Industrial
2. Site Address: 304 Hart Street
   (City, State, ZIP) Watertown WI 53094
3. County:
4. Contact Name: Paul DeFranks
5. Email: pdefranks@gmail.com
6. Phone: (716) 278-9506 7. Fax:
8. Generator EPA ID: WI560011942 ☐ N/A
9. State ID: ☑ N/A

B. BILLING INFORMATION ☐ SAME AS GENERATOR

1. Billing Name: Apollo Dismantling
2. Billing Address: 4511 Hyde Park Blvd
   (City, State, ZIP) Niagara Falls NY 14305
3. Contact Name: Paul Defranks
4. Email: pdefranks@gmail.com
5. Phone: (716) 278-9506 6. Fax:
7. WM Hauled? ☑ Yes ☐ No
8. P.O. Number:
9. Payment Method: ☑ Credit Account ☐ Cash ☐ Credit Card

C. MATERIAL INFORMATION

1. Common Name: Latex Paint
   Describe Process Generating Material: ☐ See Attached
   Unused Material
2. Material Composition and Contaminants: ☐ See Attached

1. Latex Paint	100 %
2.	
3.	
4.	
Total composition must be equal to or greater than 100%	≥100%

3. State Waste Codes: ☑ N/A
4. Color: Varies
5. Physical State at 70°F: ☐ Solid ☑ Liquid ☐ Other:
6. Free Liquid Range Percentage: 100 to 100 ☐ N/A
7. pH: 7 to 9 ☐ N/A
8. Strong Odor: ☐ Yes ☑ No Describe:
9. Flash Point: ☐ <140°F ☐ 140°–199°F ☑ ≥200° ☐ N/A

D. REGULATORY INFORMATION

1. EPA Hazardous Waste? ☐ Yes* ☑ No
   Code:
2. State Hazardous Waste? ☐ Yes ☑ No
   Code:
3. Is this material non-hazardous due to Treatment, Delisting, or an Exclusion? ☐ Yes* ☑ No
4. Contains Underlying Hazardous Constituents? ☐ Yes* ☑ No
5. From an industry regulated under Benzene NESHAP? ☐ Yes* ☑ No
6. Facility remediation subject to 40 CFR 63 GGGGG? ☐ Yes* ☑ No
7. CERCLA or State-mandated clean-up? ☐ Yes* ☑ No
8. NRC or State-regulated radioactive or NORM waste? ☐ Yes* ☑ No

***If Yes, see Addendum (page 2) for additional questions and space.**

9. Contains PCBs? → If Yes, answer a, b and c. ☐ Yes ☑ No
   a. Regulated by 40 CFR 761? ☐ Yes ☐ No
   b. Remediation under 40 CFR 761.61 (a)? ☐ Yes ☐ No
   c. Were PCB imported into the US? ☐ Yes ☐ No
10. Regulated and/or Untreated Medical/Infectious Waste? ☐ Yes ☑ No
11. Contains Asbestos? ☐ Yes ☑ No
    → If Yes: ☐ Non-Friable ☐ Non-Friable – Regulated ☐ Friable

E. ANALYTICAL AND OTHER REPRESENTATIVE INFORMATION

1. Analytical attached ☐ Yes
   Please identify applicable samples and/or lab reports:
2. Other information attached (such as MSDS)? ☑ Yes

F. SHIPPING AND DOT INFORMATION

1. ☑ One-Time Event ☐ Repeat Event/Ongoing Business
2. Estimated Quantity/Unit of Measure: 2
   ☐ Tons ☐ Yards ☑ Drums ☐ Gallons ☐ Other:
3. Container Type and Size: 55 Gallon
4. USDOT Proper Shipping Name: ☑ N/A

G. GENERATOR CERTIFICATION (PLEASE READ AND CERTIFY BY SIGNATURE)

By signing this EZ Profile™ form, I hereby certify that all information submitted in this and all attached documents contain true and accurate descriptions of this material, and that all relevant information necessary for proper material characterization and to identify known and suspected hazards has been provided. Any analytical data attached was derived from a sample that is representative as defined in 40 CFR 261 - Appendix 1 or by using an equivalent method. All changes occurring in the character of the material (i.e., changes in the process or new analytical) will be identified by the Generator and be disclosed to Waste Management prior to providing the material to Waste Management.

If I am an agent signing on behalf of the Generator, I have confirmed with the Generator that information contained in this Profile is accurate and complete.

Name (Print): Nathan F. Braun Date: 11/25/14
Title: Project Engineer
Company: Nathan F. Braun for SPX
TRC

Certification Signature

Nathan Braun
for SPX

THINK GREEN.

QUESTIONS? CALL 800 963 4776 FOR ASSISTANCE

Revised September 12, 2014
©2014 Waste Management

WASTE MANAGEMENT

EZ Profile™

Requested Facility: WM Mercury Waste, Inc. (Hazardous Waste Treatment and Recycling ☐ Unsure Profile Number: 121774WI
☐ Multiple Generator Locations (Attach Locations) ☐ Request Certificate of Disposal ☐ Renewal? Original Profile Number:

A. GENERATOR INFORMATION (MATERIAL ORIGIN)

1. Generator Name: SPX Industrial
2. Site Address: 304 Hart Street
   (City, State, ZIP) Watertown WI 53094
3. County:
4. Contact Name: Paul DeFranks
5. Email: pdefranks@gmail.com
6. Phone: (716) 278-9506 7. Fax:
8. Generator EPA ID: WI560011942 ☐ N/A
9. State ID: ☑ N/A

B. BILLING INFORMATION ☐ SAME AS GENERATOR

1. Billing Name: Apollo Dismantling
2. Billing Address: 4511 Hyde Park Blvd
   (City, State, ZIP) Niagara Falls NY 14305
3. Contact Name: Paul Defranks
4. Email: pdefranks@gmail.com
5. Phone: (716) 278-9506 6. Fax:
7. WM Hauled? ☑ Yes ☐ No
8. P.O. Number:
9. Payment Method: ☑ Credit Account ☐ Cash ☐ Credit Card

C. MATERIAL INFORMATION

1. Common Name: Firefighter GL and Water
   Describe Process Generating Material: ☐ See Attached
   Removal from fire sprinkler system
2. Material Composition and Contaminants: ☐ See Attached

1. Firefighter GL	50 %
2. Water	50 %
3.	
4.	
Total composition must be equal to or greater than 100%	≥100%

3. State Waste Codes: ☐ N/A
4. Color: Clear
5. Physical State at 70°F: ☐ Solid ☑ Liquid ☐ Other:
6. Free Liquid Range Percentage: 100 to 100 ☐ N/A
7. pH: 7 to 7 ☐ N/A
8. Strong Odor: ☐ Yes ☑ No Describe:
9. Flash Point: ☐ <140°F ☐ 140°–199°F ☐ ≥200° ☑ N/A

D. REGULATORY INFORMATION

1. EPA Hazardous Waste? ☐ Yes* ☑ No
   Code:
2. State Hazardous Waste? ☐ Yes ☑ No
   Code:
3. Is this material non-hazardous due to Treatment, Delisting, or an Exclusion? ☐ Yes* ☑ No
4. Contains Underlying Hazardous Constituents? ☐ Yes* ☑ No
5. From an industry regulated under Benzene NESHAP? ☐ Yes* ☑ No
6. Facility remediation subject to 40 CFR 63 GGGGG? ☐ Yes* ☑ No
7. CERCLA or State-mandated clean-up? ☐ Yes* ☑ No
8. NRC or State-regulated radioactive or NORM waste? ☐ Yes* ☑ No

***If Yes, see Addendum (page 2) for additional questions and space.**

9. Contains PCBs? → If Yes, answer a, b and c. ☐ Yes ☑ No
   a. Regulated by 40 CFR 761? ☐ Yes ☐ No
   b. Remediation under 40 CFR 761.61 (a)? ☐ Yes ☐ No
   c. Were PCB imported into the US? ☐ Yes ☐ No
10. Regulated and/or Untreated Medical/Infectious Waste? ☐ Yes ☑ No
11. Contains Asbestos? ☐ Yes ☑ No
    → If Yes: ☐ Non-Friable ☐ Non-Friable – Regulated ☐ Friable

E. ANALYTICAL AND OTHER REPRESENTATIVE INFORMATION

1. Analytical attached ☐ Yes
   Please identify applicable samples and/or lab reports:
2. Other information attached (such as MSDS)? ☑ Yes

F. SHIPPING AND DOT INFORMATION

1. ☑ One-Time Event ☐ Repeat Event/Ongoing Business
2. Estimated Quantity/Unit of Measure: 10
   ☐ Tons ☐ Yards ☐ Drums ☐ Gallons ☑ Other: Totes
3. Container Type and Size: 275 Gallon Totes
4. USDOT Proper Shipping Name: ☑ N/A

G. GENERATOR CERTIFICATION (PLEASE READ AND CERTIFY BY SIGNATURE)

By signing this EZ Profile™ form, I hereby certify that all information submitted in this and all attached documents contain true and accurate descriptions of this material, and that all relevant information necessary for proper material characterization and to identify known and suspected hazards has been provided. Any analytical data attached was derived from a sample that is representative as defined in 40 CFR 261 – Appendix 1 or by using an equivalent method. All changes occurring in the character of the material (i.e., changes in the process or new analytical) will be identified by the Generator and be disclosed to Waste Management prior to providing the material to Waste Management.

If I am an agent signing on behalf of the Generator, I have confirmed with the Generator that information contained in this Profile is accurate and complete.

Name (Print): Nathan Brown Date: 11/25/14
Title: Project Engineer
Company: TRC

Certification Signature
Nathan Brown
for SPX

THINK GREEN.

QUESTIONS? CALL 800 963 4776 FOR ASSISTANCE

Revised September 12, 2014
©2014 Waste Management

WASTE MANAGEMENT

EZ Profile™

Requested Facility: WM Mercury Waste, Inc. (Hazardous Waste Treatment and Recycling ☐ Unsure Profile Number: 121776WI
☐ Multiple Generator Locations (Attach Locations) ☐ Request Certificate of Disposal ☐ Renewal? Original Profile Number:

A. GENERATOR INFORMATION (MATERIAL ORIGIN)

1. Generator Name: SPX Industrial
2. Site Address: 304 Hart Street
   (City, State, ZIP) Watertown WI 53094
3. County:
4. Contact Name: Paul DeFranks
5. Email: pdefranks@gmail.com
6. Phone: (716) 278-9506 7. Fax:
8. Generator EPA ID: WI560011942 ☐ N/A
9. State ID: ☑ N/A

B. BILLING INFORMATION ☐ SAME AS GENERATOR

1. Billing Name: Apollo Dismantling
2. Billing Address: 4511 Hyde Park Blvd
   (City, State, ZIP) Niagara Falls NY 14305
3. Contact Name: Paul Defranks
4. Email: pdefranks@gmail.com
5. Phone: (716) 278-9506 6. Fax:
7. WM Hauled? ☑ Yes ☐ No
8. P.O. Number:
9. Payment Method: ☑ Credit Account ☐ Cash ☐ Credit Card

C. MATERIAL INFORMATION

1. Common Name: HID and UV Lamps Express Profile - WI
   Describe Process Generating Material: ☐ See Attached
   Expired intacted HID and UV lamps containing Elemental Mercury
2. Material Composition and Contaminants: ☐ See Attached

1. Glass	95-99 %
2. Metal	5-10 %
3. Mercury	0-1 %
4.	
Total composition must be equal to or greater than 100%	≥100%

3. State Waste Codes: ☑ N/A
4. Color: Various
5. Physical State at 70°F: ☑ Solid ☐ Liquid ☑ Other: Inner
6. Free Liquid Range Percentage: 0 to 1 ☐ N/A
7. pH: to ☑ N/A
8. Strong Odor: ☐ Yes ☑ No Describe:
9. Flash Point: ☐ <140°F ☐ 140°–199°F ☐ ≥200° ☑ N/A

D. REGULATORY INFORMATION

1. EPA Hazardous Waste? ☐ Yes* ☑ No
   Code:
2. State Hazardous Waste? ☐ Yes ☑ No
   Code:
3. Is this material non-hazardous due to Treatment, Delisting, or an Exclusion? ☐ Yes* ☑ No
4. Contains Underlying Hazardous Constituents? ☐ Yes* ☑ No
5. From an industry regulated under Benzene NESHAP? ☐ Yes* ☑ No
6. Facility remediation subject to 40 CFR 63 GGGGG? ☐ Yes* ☑ No
7. CERCLA or State-mandated clean-up? ☐ Yes* ☑ No
8. NRC or State-regulated radioactive or NORM waste? ☐ Yes* ☑ No

***If Yes, see Addendum (page 2) for additional questions and space.**

9. Contains PCBs? → If Yes, answer a, b and c. ☐ Yes ☑ No
   a. Regulated by 40 CFR 761? ☐ Yes ☐ No
   b. Remediation under 40 CFR 761.61 (a)? ☐ Yes ☐ No
   c. Were PCB imported into the US? ☐ Yes ☐ No
10. Regulated and/or Untreated Medical/Infectious Waste? ☐ Yes ☑ No
11. Contains Asbestos? ☐ Yes ☑ No
    → If Yes: ☐ Non-Friable ☐ Non-Friable – Regulated ☐ Friable

E. ANALYTICAL AND OTHER REPRESENTATIVE INFORMATION

1. Analytical attached ☐ Yes
   Please identify applicable samples and/or lab reports:
2. Other information attached (such as MSDS)? ☐ Yes

E. SHIPPING AND DOT INFORMATION

1. ☑ One-Time Event ☐ Repeat Event/Ongoing Business
2. Estimated Quantity/Unit of Measure: 100
   ☐ Tons ☐ Yards ☐ Drums ☐ Gallons ☑ Other: Lamps
3. Container Type and Size: Varies
4. USDOT Proper Shipping Name: ☐ N/A
   UN2809, RQ, Mercury Contained in Manufactured Articles, 8, PG: III

G. GENERATOR CERTIFICATION (PLEASE READ AND CERTIFY BY SIGNATURE)

By signing this EZ Profile™ form, I hereby certify that all information submitted in this and all attached documents contain true and accurate descriptions of this material, and that all relevant information necessary for proper material characterization and to identify known and suspected hazards has been provided. Any analytical data attached was derived from a sample that is representative as defined in 40 CFR 261 – Appendix 1 or by using an equivalent method. All changes occurring in the character of the material (i.e., changes in the process or new analytical) will be identified by the Generator and be disclosed to Waste Management prior to providing the material to Waste Management.

If I am an agent signing on behalf of the Generator, I have confirmed with the Generator that information contained in this Profile is accurate and complete.

Name (Print): Nathan F Braun Date: 11/05/14
Title: Project Engineer
Company: TRC

Certification Signature

Nathan Braun for SPX

THINK GREEN! QUESTIONS? CALL 800 963 4776 FOR ASSISTANCE

Revised September 12, 2014
©2014 Waste Management

WASTE MANAGEMENT

EZ Profile™

Requested Facility: WM Mercury Waste, Inc. (Hazardous Waste Treatment and Recycling ☐ Unsure Profile Number: 121775WI
☐ Multiple Generator Locations (Attach Locations) ☐ Request Certificate of Disposal ☐ Renewal? Original Profile Number: _____

A. GENERATOR INFORMATION (MATERIAL ORIGIN)

1. Generator Name: SPX Industrial
2. Site Address: 304 Hart Street
   (City, State, ZIP) Watertown WI 53094
3. County: _____
4. Contact Name: Paul DeFranks
5. Email: pdefranks@gmail.com
6. Phone: (716) 278-9506 7. Fax: _____
8. Generator EPA ID: WI560011942 ☐ N/A
9. State ID: _____ ☑ N/A

B. BILLING INFORMATION ☐ SAME AS GENERATOR

1. Billing Name: Apollo Dismantling
2. Billing Address: 4511 Hyde Park Blvd
   (City, State, ZIP) Niagara Falls NY 14305
3. Contact Name: Paul Defranks
4. Email: pdefranks@gmail.com
5. Phone: (716) 278-9506 6. Fax: _____
7. WM Hauled? ☑ Yes ☐ No
8. P.O. Number: _____
9. Payment Method: ☑ Credit Account ☐ Cash ☐ Credit Card

C. MATERIAL INFORMATION

1. Common Name: Fluorescent Light Bulbs Universal Waste
   Describe Process Generating Material: ☐ See Attached
   Removal and replacement of lamps due to expiration damage, change in use, 4 foot to 8 foot lengths
2. Material Composition and Contaminants: ☐ See Attached

1. Fluorescent Light Bulbs (4-8 foot lengths)	100 - 100
2. (Light Bulbs must not be broken)	
3.	
4.	
Total composition must be equal to or greater than 100%	≥100%

3. State Waste Codes: _____ ☑ N/A
4. Color: Various
5. Physical State at 70°F: ☑ Solid ☐ Liquid ☐ Other: _____
6. Free Liquid Range Percentage: 0 to 0 ☐ N/A
7. pH: _____ to _____ ☑ N/A
8. Strong Odor: ☐ Yes ☑ No Describe: _____
9. Flash Point: ☐ <140°F ☐ 140°–199°F ☐ ≥200° ☑ N/A

D. REGULATORY INFORMATION

1. EPA Hazardous Waste? ☐ Yes* ☑ No
   Code: _____
2. State Hazardous Waste? ☐ Yes ☑ No
   Code: _____
3. Is this material non-hazardous due to Treatment, Delisting, or an Exclusion? ☐ Yes* ☑ No
4. Contains Underlying Hazardous Constituents? ☐ Yes* ☑ No
5. From an industry regulated under Benzene NESHAP? ☐ Yes* ☑ No
6. Facility remediation subject to 40 CFR 63 GGGGG? ☐ Yes* ☑ No
7. CERCLA or State-mandated clean-up? ☐ Yes* ☑ No
8. NRC or State-regulated radioactive or NORM waste? ☐ Yes* ☑ No

***If Yes, see Addendum (page 2) for additional questions and space.**

9. Contains PCBs? → If Yes, answer a, b and c. ☐ Yes ☑ No
   a. Regulated by 40 CFR 761? ☐ Yes ☐ No
   b. Remediation under 40 CFR 761.61 (a)? ☐ Yes ☐ No
   c. Were PCB imported into the US? ☐ Yes ☐ No
10. Regulated and/or Untreated Medical/Infectious Waste? ☐ Yes ☑ No
11. Contains Asbestos? ☐ Yes ☑ No
    → If Yes: ☐ Non-Friable ☐ Non-Friable – Regulated ☐ Friable

E. ANALYTICAL AND OTHER REPRESENTATIVE INFORMATION

1. Analytical attached ☐ Yes
   Please identify applicable samples and/or lab reports:
2. Other information attached (such as MSDS)? ☐ Yes

F. SHIPPING AND DOT INFORMATION

1. ☑ One-Time Event ☐ Repeat Event/Ongoing Business
2. Estimated Quantity/Unit of Measure: 2000
   ☐ Tons ☐ Yards ☐ Drums ☐ Gallons ☑ Other: Bulbs
3. Container Type and Size: Various
4. USDOT Proper Shipping Name: ☐ N/A
   UN2809, RQ, Mercury Contained in Manufactured Articles, 8, PG: III

G. GENERATOR CERTIFICATION (PLEASE READ AND CERTIFY BY SIGNATURE)

By signing this EZ Profile™ form, I hereby certify that all information submitted in this and all attached documents contain true and accurate descriptions of this material, and that all relevant information necessary for proper material characterization and to identify known and suspected hazards has been provided. Any analytical data attached was derived from a sample that is representative as defined in 40 CFR 261 - Appendix 1 or by using an equivalent method. All changes occurring in the character of the material (i.e., changes in the process or new analytical) will be identified by the Generator and be disclosed to Waste Management prior to providing the material to Waste Management.

If I am an agent signing on behalf of the Generator, I have confirmed with the Generator that information contained in this Profile is accurate and complete.

Name (Print): Nathan F. Braun Date: 11/25/14
Title: Project Engineer
Company: TRC

Certification Signature

Nathan Braun for SPX

THINK GREEN.®

QUESTIONS? CALL 800 963 4776 FOR ASSISTANCE

Revised September 12, 2014
©2014 Waste Management

Appendix D

NON-HAZARDOUS WASTE MANIFEST	1. Generator ID Number	2. Page 1 of	3. Emergency Response Phone	4. Waste Tracking Number
	WIR000142554	1	262 255 4468	15817-1

5. Generator's Name and Mailing Address
SPX Corporation
13320 Ballantyne Corporate Pl
Charlotte, NC 28277
Generator's Phone: 704-752-4400

Generator's Site Address (If different than mailing address)
SPX Industries
304 Hart Street
Watertown, WI

6. Transporter 1 Company Name: North Shore Environmental Construction — U.S. EPA ID Number: WDNR 12361

7. Transporter 2 Company Name — U.S. EPA ID Number:

8. Designated Facility Name and Site Address
Elite Environmental Corporation
~~204 Hart~~ 360 S. Curtis Rd
West Allis, WI 53214
Facility's Phone: 855-438-3548 — U.S. EPA ID Number:

	9. Waste Shipping Name and Description	10. Containers No.	10. Containers Type	11. Total Quantity	12. Unit Wt./Vol.	
1.	Non DOT Regulated Liquid (Freeze Protection)	001	TT	1600	G	
2.						
3.						
4.						

13. Special Handling Instructions and Additional Information

14. GENERATOR'S/OFFEROR'S CERTIFICATION: I hereby declare that the contents of this consignment are fully and accurately described above by the proper shipping name, and are classified, packaged, marked and labeled/placarded, and are in all respects in proper condition for transport according to applicable international and national governmental regulations.

Generator's/Offeror's Printed/Typed Name: David Johnson Agent for SPX — Signature: [signature] — Month 04 Day 06 Year 15

15. International Shipments ☐ Import to U.S. ☐ Export from U.S. Port of entry/exit:
Transporter Signature (for exports only): Date leaving U.S.:

16. Transporter Acknowledgment of Receipt of Materials

Transporter 1 Printed/Typed Name: [illegible] — Signature: [signature] — Month 04 Day 06 Year 1

Transporter 2 Printed/Typed Name — Signature — Month Day Year

17. Discrepancy

17a. Discrepancy Indication Space ☐ Quantity ☐ Type ☐ Residue ☐ Partial Rejection ☐ Full Rejection

Manifest Reference Number:

17b. Alternate Facility (or Generator) — U.S. EPA ID Number

Facility's Phone:

17c. Signature of Alternate Facility (or Generator) — Month Day Year

18. Designated Facility Owner or Operator: Certification of receipt of materials covered by the manifest except as noted in Item 17a

Printed/Typed Name: Ken [illegible] — Signature: [signature] — Month 4 Day 6 Year 18

GENERATOR — INT'L — TRANSPORTER — DESIGNATED FACILITY

SPECIAL WASTE MANIFEST DISPOSAL TICKET

Glacier Ridge [redacted] LANDFILL, LLC

Advanced Disposal

14437

BILL TO: North Shore Environmental Construction

TRANSPORTER: North Shore Environmental Constuction

GENERATOR: SPX Industries 304 Hart St. Watertown, WI

GENERATOR'S SIGNATURE: SOF 12/10/14 Date

WASTE DESCRIPTION: Water from Sumps

PROFILE #: GRL 14-153DL

ACCEPTED BY: [illegible] 12/10/14 Date

DRIVER'S SIGNATURE: [illegible] / / Date TRUCK NO. 357 3500 Gallons TONS/YARDS

WHITE & YELLOW - TRANSPORTER COPY / PINK - DISPOSAL SITE COPY / GOLD - GENERATOR COPY EFI-001-94

GLACIER RIDGE LANDFILL
N7296 HIGHWAY V
HORICON, WI 53032
9203870987

14437

363
NORTHSHORE ENVIRONMENTAL CONST INC
N117 W18493 FULTON DRIVE
GERMANTOWN, WI 53022

INVOICE
INBOUND

SITE	CELL	TICKET #	OPERATOR
E6		**706424**	41758

TRUCK	CONTAINER	LICENSE
NORSHORE 357		

REFERENCE	IN	OUT
WATER FROM SUMPS 139218	12/10/14 2:24 pm	12/10/14 2:40 pm

CONTRACT: GRL 14153DL
BOL:

GROSS 61,080.00LBS Scale In
TARE 34,900.00LBS Scale Out
NET 26,180.00 LBS

3139 Gallons

QTY	UNIT	DESCRIPTION	ORIGIN	%	RATE	TAX	TOTAL
3,500.00	ga	Other Liquid Wastes/44B-Tax In		0.00			
13.09	tn	Other Liquid Wastes/44B-Tax In		0.00			

Thank you for using Veolia ES Glacier Ridge Landfi

I hereby certify that this load does not contain any unauthorized hazardous waste.

Total
Paid
Change
Check#
Recpt #

SIGNATURE: _____

CUSTOMER COPY

Advanced Disposal

SPECIAL WASTE PROFILE SHEET

Profile # GRL

Recertification ☐
One Time Project x
Ongoing Project ☐

Designated Facility: Advanced Disposal Services Glacier Ridge Landfill, LLC

Sales Representative: Floyd Leo

A. Generator

Name: SPX Industries
Site Address: 304 Hart Street
City, State, Zip: Watertown, WI 53094
Contact: Raj Chopra
Phone: (716) 480-2125
Fax:

B. Billing

Name: North Shore Environmental Construction Inc
Address: N117 W18493 Fulton Drive
City, State: Germantown, WI Zip 53022
Contact: David Johnson
Phone: 262-255-4468
Fax: 262-255-6993

C. Description of Waste

Name of Waste: Water from concrete sumps located in building
Process Generating Waste: Water accumulating from leaks in building.

Estimated Volume: 3000 Gallons
Physical State: Liquid
Free Liquids: 99.5%
Flash Point (°F): none

Frequency: once
Color: clear
PH: 9
Total Solid: .5%

D. Other Waste Data or Comments

E. Sample/Analysis Information

Check all that apply:

☐ Sample submitted with profile x Laboratory Analysis submitted ☐ Material Safety Data Sheet Submitted

Laboratory Name: EMT Sample Date: 11-17-14 Sample I.D. 14K0588

F. Generator Certification

This waste is not a hazardous waste as defined Wisconsin Administrative Code NR661 or 40 CFR 261.
This waste does not contain regulated quantities of PCBs.
This waste does not contain regulated quantities of herbicides or pesticides.
This waste does not contain infectious wastes as defined in Wisconsin Administrative Code NR 526.
To the best of my knowledge, all information submitted in this and all attached documents contain true and accurate descriptions of this waste. Any sample submitted is representative as defined in 40 CFR 261 - Appendix 1 and was obtained by using this or an equivalent sampling method. All relevant information regarding known or suspected hazards in the possession of the generator has been disclosed.

On Behalf of SPX

Generator's Signature: Nathan F. Braun Title: Project Engineer

Print Name: Nathan F. Braun Date: 12/8/14

G. Landfill Approval

My approval is based upon the laboratory analysis of a representative sample and/or material safety data sheets submitted by the generator.

Landfill Signature _____ Date _____

Approvals Signature _____ Date _____

Waste Category _____ Analytical Protocol _____ Disposal Operation _____ Recert. Date _____

Advanced Disposal

SPECIAL WASTE PROFILE SHEET

Profile # GRL

Recertification ☐
One Time Project x
Ongoing Project ☐

Designated Facility: Advanced Disposal Services Glacier Ridge Landfill, LLC

Sales Representative: Floyd Leo

A. Generator

Name: SPX Industries
Site Address: 304 Hart Street
City, State, Zip: Watertown, WI 53094
Contact: Raj Chopra
Phone: (716) 480-2125
Fax:

B. Billing

Name: North Shore Environmental Construction Inc
Address: N117 W18493 Fulton Drive
City, State: Germantown, WI Zip 53022
Contact: David Johnson
Phone: 262-255-4468
Fax: 262-255-6993

C. Description of Waste

Name of Waste: Water from concrete sumps located in building
Process Generating Waste: Water accumulating from leaks in building.

Estimated Volume: 3000 Gallons
Physical State: Liquid
Free Liquids: 99.5%
Flash Point (°F): none

Frequency: once
Color: clear
PH: 9
Total Solid: .5%

D. Other Waste Data or Comments

E. Sample/Analysis Information

Check all that apply:

☐ Sample submitted with profile x Laboratory Analysis submitted ☐ Material Safety Data Sheet Submitted

Laboratory Name EMT Sample Date 11-17-14 Sample I.D. 14K0588

F. Generator Certification

This waste is not a hazardous waste as defined Wisconsin Administrative Code NR661 or 40 CFR 261.
This waste does not contain regulated quantities of PCBs.
This waste does not contain regulated quantities of herbicides or pesticides.
This waste does not contain infectious wastes as defined in Wisconsin Administrative Code NR 526.
To the best of my knowledge, all information submitted in this and all attached documents contain true and accurate descriptions of this waste. Any sample submitted is representative as defined in 40 CFR 261 - Appendix 1 and was obtained by using this or an equivalent sampling method. All relevant information regarding known or suspected hazards in the possession of the generator has been disclosed.

Generator's Signature _____ Title _____

Print Name _____ Date _____

G. Landfill Approval

My approval is based upon the laboratory analysis of a representative sample and/or material safety data sheets submitted by the generator.

Landfill Signature _____ Date _____

Approvals Signature _____ Date _____

Waste Category _____ Analytical Protocol _____ Disposal Operation _____ Recert. Date _____

Environmental
Monitoring and
Technologies, Inc.

8100 N. Austin Avenue Morton Grove, IL 60053-3203 P 847.967.6666 800.246.0663 F 847.967.6735 www.emt.com

Analytical Report

November 25, 2014

Dave Johnson
North Shore Environmental Construction, Inc.
N117 W18493 Fulton Drive
Germantown, WI 53022

Work Order: 14K0588

RE: NSEC Lab Analysis
SPX Watertown

Dear Dave Johnson:

Enclosed are the analytical reports for the EMT Work Order listed. Also included with this analytical report is a copy of the chain of custody associated with these samples. If you have any questions, please contact me.

Sincerely,

Gerald L. Bagnowski Jr.
Project Manager
847.967.6666
GBagnowski@emt.com
Approved for release: 11/25/2014 11:10:29AM

Approved by,

Marilyn Krueding
Laboratory Director

The contents of this report apply to the sample(s) analyzed. No duplication is allowed except in its entirety.
Reporting limits are adjusted for sample size used, dilutions and moisture content, if applicable.

State of Wisconsin Dept of Natural Resources, Cert No. 999888890

Table of Contents

Cover Letter	1
Sample Summary	3
Case Narrative	4
Client Sample Results	5
Dates Report	7
Quality Control	8
Certified Analyses	18
List of Certifications	19
Qualifiers and Definitions	20
Chain of Custody	21

Environmental
Monitoring and
Technologies, Inc.

8100 N. Austin Avenue Morton Grove, IL 60053-3203 P 847.967.6666 800.246.0663 F 847.967.6735 www.emt.com

Sample Summary

Sample ID	Laboratory ID	Matrix	Date Sampled	Date Received
SUMPS	14K0588-01	Water	11/17/14 10:10	11/17/14 14:45

Environmental
Monitoring and
Technologies, Inc.

8100 N. Austin Avenue Morton Grove, IL 60053-3203 P 847.967.6666 800.246.0663 F 847.967.6735 www.emt.com

Case Narrative

Date: 11/25/2014

Client: North Shore Environmental Construction, Inc.
Project: NSEC Lab Analysis
SPX Watertown
Work Order: 14K0588

All reported results are within defined laboratory quality control objectives unless listed below or otherwise qualified in this report.

Work Order: 14K0588
The samples were received on 11/17/2014 2:45:00 PM . The samples arrived in good condition and properly preserved. The temperature of the cooler at receipt was 5 degrees C.

Refer to Qualifiers and Definitions for quality and analytical clarifications or deviations.

Environmental Monitoring and Technologies, Inc.

8100 N. Austin Avenue Morton Grove, IL 60053-3203 P 847.967.6666 800.246.0663 F 847.967.6735 www.emt.com

Client Sample Results

Client: North Shore Environmental Construction, Inc.
Project: NSEC Lab Analysis
SPX Watertown
Work Order: 14K0588

Client Sample ID: SUMPS
Report Date: 11/25/2014
Collection Date: 11/17/2014 10:10
Matrix: Water
Lab ID: 14K0588-01

Analyses	Result	EMT Reporting Limit	Qual	Units	MDL	Date/Time Analyzed	Batch	Analyst	DF
Metals by ICP-AES									
Method: SW6010C / SW3015 / SW1311									
Arsenic, TCLP	< 0.00870	0.0625		mg/L	0.00870	11/19/14 15:11	B4K0757	CS2	1
Barium, TCLP	**0.554**	0.0625		mg/L	0.000900	11/19/14 15:11	B4K0757	CS2	1
Cadmium, TCLP	**0.00188**	0.00625	J	mg/L	0.000500	11/19/14 15:11	B4K0757	CS2	1
Chromium, TCLP	**0.00362**	0.0625	J, B	mg/L	0.00220	11/19/14 15:11	B4K0757	CS2	1
Copper, TCLP	**0.0195**	0.0625	J, B	mg/L	0.00270	11/19/14 15:11	B4K0757	CS2	1
Lead, TCLP	< 0.00880	0.0625		mg/L	0.00880	11/19/14 15:11	B4K0757	CS2	1
Nickel, TCLP	**0.0156**	0.0625	J	mg/L	0.00320	11/19/14 15:11	B4K0757	CS2	1
Selenium, TCLP	< 0.00900	0.0625		mg/L	0.00900	11/19/14 15:11	B4K0757	CS2	1
Silver, TCLP	< 0.00300	0.00625		mg/L	0.00300	11/19/14 15:11	B4K0757	CS2	1
Zinc, TCLP	**0.0202**	0.0625	J	mg/L	0.00590	11/19/14 15:11	B4K0757	CS2	1
Mercury by CVAA									
Method: SW7470A / SW1311									
Mercury, TCLP	**0.0003**	0.0005	J	mg/L	0.0002	11/19/14 17:38	B4K0764	IG	1
Wet Chemistry									Notes: H
Method: SM4500-H									
pH	9.11	0.05		pH Units	0.04	11/18/14 13:41	B4K0713	CS3	1
Method: SW1010A/ ASTM D 93-80									
Ignitability (closed cup)	>180	0.00		°F	0.00	11/24/14 14:31	B4K0951	SG	1
Petroleum Hydrocarbons by GC FID									
Method: DRO-WDNR: PUBL-FW-141 / SW3510									
Diesel Range Organics	**0.563**	0.200		mg/L	0.0217	11/23/14 17:30	B4K0884	NCH	1
Surrogate: o-Terphenyl				*Recovery: 74%*	*Limits: 45-85*	*11/23/14 17:30*	*B4K0884*	*NCH*	*1*
Polychlorinated Biphenyls (PCBs) by GC/ECD									
Method: SW8082A / SW3510									
Aroclor 1016	< 0.148	0.916		ug/L	0.148	11/18/14 18:38	B4K0676	NCH	1
Aroclor 1221	< 0.225	1.47		ug/L	0.225	11/18/14 18:38	B4K0676	NCH	1
Aroclor 1232	< 0.295	1.83		ug/L	0.295	11/18/14 18:38	B4K0676	NCH	1
Aroclor 1242	< 0.268	1.83		ug/L	0.268	11/18/14 18:38	B4K0676	NCH	1
Aroclor 1248	< 0.271	1.83		ug/L	0.271	11/18/14 18:38	B4K0676	NCH	1
Aroclor 1254	< 0.212	1.47		ug/L	0.212	11/18/14 18:38	B4K0676	NCH	1
Aroclor 1260	< 0.182	0.916		ug/L	0.182	11/18/14 18:38	B4K0676	NCH	1
Aroclor 1262	< 0.283	1.83		ug/L	0.283	11/18/14 18:38	B4K0676	NCH	1
Aroclor 1268	< 0.147	0.916		ug/L	0.147	11/18/14 18:38	B4K0676	NCH	1
Surrogate: Decachlorobiphenyl				*Recovery: 81%*	*Limits: 40-135*	*11/18/14 18:38*	*B4K0676*	*NCH*	*1*
Surrogate: 2,4,5,6-Tetrachloro-m-xylene				*Recovery: 48%*	*Limits: 13-133*	*11/18/14 18:38*	*B4K0676*	*NCH*	*1*

Environmental Monitoring and Technologies, Inc.

8100 N. Austin Avenue Morton Grove, IL 60053-3203 P 847.967.6666 800.246.0663 F 847.967.6735 www.emt.com

Client Sample Results

(Continued)

Client: North Shore Environmental Construction, Inc.
Project: NSEC Lab Analysis
SPX Watertown
Work Order: 14K0588

Client Sample ID: SUMPS
Report Date: 11/25/2014
Collection Date: 11/17/2014 10:10
Matrix: Water
Lab ID: 14K0588-01 (Continued)

Analyses	Result	EMT Reporting Limit	Qual	Units	MDL	Date/Time Analyzed	Batch	Analyst	DF
Volatile Organic Compounds by GC/MS									
Method: SW8260B / SW5030 / SW1311									
1,1-Dichloroethene, TCLP	< 0.00250	0.0100		mg/L	0.00250	11/21/14 15:34	B4K0901	XN	1
1,2-Dichloroethane, TCLP	< 0.00150	0.0100		mg/L	0.00150	11/21/14 15:34	B4K0901	XN	1
1,4-Dichlorobenzene, TCLP	< 0.00250	0.0200		mg/L	0.00250	11/21/14 15:34	B4K0901	XN	1
2-Butanone, TCLP	< 0.00650	0.0350		mg/L	0.00650	11/21/14 15:34	B4K0901	XN	1
Benzene, TCLP	< 0.00200	0.0100		mg/L	0.00200	11/21/14 15:34	B4K0901	XN	1
Carbon tetrachloride, TCLP	< 0.00250	0.0200		mg/L	0.00250	11/21/14 15:34	B4K0901	XN	1
Chlorobenzene, TCLP	< 0.00250	0.0200		mg/L	0.00250	11/21/14 15:34	B4K0901	XN	1
Chloroform, TCLP	< 0.00200	0.0100		mg/L	0.00200	11/21/14 15:34	B4K0901	XN	1
Tetrachloroethene, TCLP	< 0.00300	0.0200		mg/L	0.00300	11/21/14 15:34	B4K0901	XN	1
Trichloroethene, TCLP	< 0.00250	0.0100		mg/L	0.00250	11/21/14 15:34	B4K0901	XN	1
Vinyl chloride, TCLP	< 0.00200	0.0100		mg/L	0.00200	11/21/14 15:34	B4K0901	XN	1
Surrogate: Dibromofluoromethane, TCLP				*Recovery: 115%*	*Limits: 78-119*	*11/21/14 15:34*	*B4K0901*	*XN*	*1*
Surrogate: 1,2-Dichloroethane-d4, TCLP				*Recovery: 129%*	*Limits: 71-136*	*11/21/14 15:34*	*B4K0901*	*XN*	*1*
Surrogate: Fluorobenzene, TCLP				*Recovery: 102%*	*Limits: 81-114*	*11/21/14 15:34*	*B4K0901*	*XN*	*1*
Surrogate: Toluene-d8, TCLP				*Recovery: 97%*	*Limits: 85-116*	*11/21/14 15:34*	*B4K0901*	*XN*	*1*
Surrogate: 4-Bromofluorobenzene, TCLP				*Recovery: 100%*	*Limits: 79-119*	*11/21/14 15:34*	*B4K0901*	*XN*	*1*
Surrogate: 1,2-Dichlorobenzene-d4, TCLP				*Recovery: 102%*	*Limits: 80-120*	*11/21/14 15:34*	*B4K0901*	*XN*	*1*

Environmental Monitoring and Technologies, Inc.

8100 N. Austin Avenue Morton Grove, IL 60053-3203 P 847.967.6666 800.246.0663 F 847.967.6735 www.emt.com

Dates Report

Report Date: 11/25/2014

Client: North Shore Environmental Construction, Inc.
Project: NSEC Lab Analysis
SPX Watertown
Work Order: 14K0588

Sample ID	Client Sample ID	Collection	Matrix	Test Name	Leached Prep Date	Prep Date	Analysis Date	Batch ID	Sequence
14K0588-01	SUMPS	11/17/14	Water	Polychlorinated Biphenyls by GC/ECD		11/18/14 10:30	11/19/14 18:38	B4K0676	S4K0339
				pH in water samples		11/18/14 13:40	11/18/14 13:41	B4K0713	
				Nickel, TCLP ICP-AES	11/18/14 14:30	11/19/14 10:00	11/19/14 15:11	B4K0757	S4K0384
				Silver, TCLP ICP-AES	11/18/14 14:30	11/19/14 10:00	11/19/14 15:11		
				Arsenic, TCLP ICP-AES	11/18/14 14:30	11/19/14 10:00	11/19/14 15:11		
				Barium, TCLP ICP-AES	11/18/14 14:30	11/19/14 10:00	11/19/14 15:11		
				Cadmium, TCLP ICP-AES	11/18/14 14:30	11/19/14 10:00	11/19/14 15:11		
				Copper, TCLP ICP-AES	11/18/14 14:30	11/19/14 10:00	11/19/14 15:11		
				Lead, TCLP ICP-AES	11/18/14 14:30	11/19/14 10:00	11/19/14 15:11		
				Selenium, TCLP ICP-AES	11/18/14 14:30	11/19/14 10:00	11/19/14 15:11		
				Zinc, TCLP ICP-AES	11/18/14 14:30	11/19/14 10:00	11/19/14 15:11		
				Chromium, TCLP ICP-AES	11/18/14 14:30	11/19/14 10:00	11/19/14 15:11		
				Mercury, TCLP CVAA	11/18/14 14:30	11/19/14 09:00	11/19/14 17:38	B4K0764	S4K0362
				Diesel Range Organics (WDNR) by GC/FID		11/21/14 14:00	11/23/14 17:30	B4K0884	S4K0464
				Volatile Organic Compounds TCLP by GC/MS	11/20/14 14:10	11/21/14 10:00	11/21/14 15:34	B4K0901	S4K0440
				Flash Point, Closed Cup		11/24/14 09:30	11/24/14 14:31	B4K0951	

Environmental Monitoring and Technologies, Inc.

8100 N. Austin Avenue Morton Grove, IL 60053-3203 P 847.967.6666 800.246.0663 F 847.967.6735 www.emt.com

Quality Control

Client: North Shore Environmental Construction, Inc.
Project: NSEC Lab Analysis
SPX Watertown
Work Order: 14K0588

Report Date: 11/25/2014
Matrix: Water

Metals by ICP-AES

Analyte	Result	Reporting Limit	Units	Spike Level	Source Result	%REC	%REC Limits	RPD	RPD Limit	Qual	DF
Batch: B4K0757 - SW3015											
Blank (B4K0757-BLK1)				*Prepared: 11/19/2014 10:00 Analyzed: 11/19/2014 14:53*							
Arsenic	< 0.00870	0.0625	mg/L								1
Barium	< 0.000900	0.0625	mg/L								1
Cadmium	< 0.000500	0.00625	mg/L								1
Chromium	0.00575	0.0625	mg/L							J	1
Copper	0.00850	0.0625	mg/L							J	1
Lead	< 0.00880	0.0625	mg/L								1
Nickel	< 0.00320	0.0625	mg/L								1
Selenium	< 0.00900	0.0625	mg/L								1
Silver	< 0.00300	0.00625	mg/L								1
Zinc	< 0.00590	0.0625	mg/L								1
LCS (B4K0757-BS1)				*Prepared: 11/19/2014 10:00 Analyzed: 11/19/2014 14:56*							
Arsenic	1.30	0.0625	mg/L	1.25		104	87-113				1
Barium	1.32	0.0625	mg/L	1.25		106	88-113				1
Cadmium	0.128	0.00625	mg/L	0.125		102	88-113				1
Chromium	1.33	0.0625	mg/L	1.25		107	90-113			B	1
Copper	1.39	0.0625	mg/L	1.25		111	86-114			B	1
Lead	1.24	0.0625	mg/L	1.25		99.0	86-113				1
Nickel	1.34	0.0625	mg/L	1.25		107	88-113				1
Selenium	1.24	0.0625	mg/L	1.25		98.8	83-114				1
Silver	0.111	0.00625	mg/L	0.125		88.5	84-115				1
Zinc	0.653	0.0625	mg/L	0.625		104	87-115				1
Serial Dilution (B4K0757-DUP1)				**Source: 14K0594-02** *Prepared: 11/19/2014 10:00 Analyzed: 11/19/2014 15:54*							
Arsenic	< 0.435	3.12	mg/L		ND				20		50
Barium	< 0.0450	3.12	mg/L		0.0862				20		50
Cadmium	< 0.0250	0.312	mg/L		0.0125				20		50
Chromium	< 0.110	3.12	mg/L		ND				20		50
Copper	0.950	3.12	mg/L		1.00			5.25	20	J, B	50
Lead	2.49	3.12	mg/L		3.07			21.0	20	P, J	50
Nickel	0.181	3.12	mg/L		0.156			14.8	20	J	50
Selenium	< 0.450	3.12	mg/L		ND				20		50
Silver	< 0.150	0.312	mg/L		ND				20		50
Zinc	1.67	3.12	mg/L		2.01			18.6	20	J	50
Serial Dilution (B4K0757-DUP2)				**Source: 14K0588-01** *Prepared: 11/19/2014 10:00 Analyzed: 11/19/2014 16:23*							
Arsenic	< 0.0435	0.312	mg/L		ND				20		5
Barium	0.556	0.312	mg/L		0.554			0.315	20		5
Cadmium	< 0.00250	0.0312	mg/L		0.00188				20		5
Chromium	< 0.0110	0.312	mg/L		0.00362				20		5
Copper	0.0269	0.312	mg/L		0.0195			31.8	20	P, J, B	5
Lead	< 0.0440	0.312	mg/L		ND				20		5

Environmental Monitoring and Technologies, Inc.

8100 N. Austin Avenue Morton Grove, IL 60053-3203 P 847.967.6666 800.246.0663 F 847.967.6735 www.emt.com

Quality Control
(Continued)

Client: North Shore Environmental Construction, Inc.
Project: NSEC Lab Analysis
SPX Watertown
Work Order: 14K0588

Report Date: 11/25/2014
Matrix: Water

Metals by ICP-AES
(Continued)

Analyte	Result	Reporting Limit	Units	Spike Level	Source Result	%REC	%REC Limits	RPD	RPD Limit	Qual	DF
Batch: B4K0757 - SW3015 *(Continued)*											
Serial Dilution (B4K0757-DUP2) (Continued)				**Source: 14K0588-01**	*Prepared: 11/19/2014 10:00 Analyzed: 11/19/2014 16:23*						
Nickel	0.0188	0.312	mg/L		0.0156			18.2	20	J	5
Selenium	< 0.0450	0.312	mg/L		ND				20		5
Silver	< 0.0150	0.0312	mg/L		ND				20		5
Zinc	< 0.0295	0.312	mg/L		0.0202				20		5
MRL Check (B4K0757-MRL1)					*Prepared: 11/19/2014 10:00 Analyzed: 11/19/2014 15:00*						
Arsenic	0.0738	0.0625	mg/L	0.0625		118	70-130				1
Barium	0.0709	0.0625	mg/L	0.0625		113	70-130				1
Cadmium	0.00675	0.00625	mg/L	0.00625		108	70-130				1
Chromium	0.0706	0.0625	mg/L	0.0625		113	70-130			B	1
Copper	0.0794	0.0625	mg/L	0.0625		127	70-130			B	1
Lead	0.0658	0.0625	mg/L	0.0625		105	70-130				1
Nickel	0.0741	0.0625	mg/L	0.0625		119	70-130				1
Selenium	0.0691	0.0625	mg/L	0.0625		111	70-130				1
Silver	0.00262	0.00625	mg/L	0.00625		42.0	70-130			J, S	1
Zinc	0.0345	0.0625	mg/L	0.0312		110	70-130			J	1
Matrix Spike (B4K0757-MS1)					**Source: 14K0594-02** *Prepared: 11/19/2014 10:00 Analyzed: 11/19/2014 15:44*						
Arsenic	1.22	0.625	mg/L	1.25	ND	97.9	75-125				10
Barium	1.36	0.625	mg/L	1.25	0.0862	102	75-125				10
Cadmium	0.132	0.0625	mg/L	0.125	0.0125	96.0	75-125				10
Chromium	1.30	0.625	mg/L	1.25	ND	104	75-125			B	10
Copper	2.16	0.625	mg/L	1.25	1.00	93.1	75-125			B	10
Lead	3.61	0.625	mg/L	1.25	3.07	43.4	75-125			S	10
Nickel	1.42	0.625	mg/L	1.25	0.156	101	75-125				10
Selenium	1.13	0.625	mg/L	1.25	ND	90.6	75-125				10
Silver	0.0962	0.0625	mg/L	0.125	ND	77.0	75-125				10
Zinc	2.27	0.625	mg/L	0.625	2.01	41.2	75-125			S	10
Matrix Spike (B4K0757-MS2)					**Source: 14K0588-01** *Prepared: 11/19/2014 10:00 Analyzed: 11/19/2014 15:58*						
Arsenic	1.29	0.0625	mg/L	1.25	ND	103	75-125				1
Barium	1.88	0.0625	mg/L	1.25	0.554	106	75-125				1
Cadmium	0.127	0.00625	mg/L	0.125	0.00188	99.9	75-125				1
Chromium	1.33	0.0625	mg/L	1.25	0.00362	106	75-125			B	1
Copper	1.38	0.0625	mg/L	1.25	0.0195	109	75-125			B	1
Lead	1.18	0.0625	mg/L	1.25	ND	94.5	75-125				1
Nickel	1.32	0.0625	mg/L	1.25	0.0156	104	75-125				1
Selenium	1.22	0.0625	mg/L	1.25	ND	97.6	75-125				1
Silver	0.106	0.00625	mg/L	0.125	ND	85.0	75-125				1
Zinc	0.668	0.0625	mg/L	0.625	0.0202	104	75-125				1

Environmental Monitoring and Technologies, Inc.

8100 N. Austin Avenue Morton Grove, IL 60053-3203 P 847.967.6666 800.246.0663 F 847.967.6735 www.emt.com

Quality Control
(Continued)

Client: North Shore Environmental Construction, Inc.
Project: NSEC Lab Analysis
SPX Watertown
Work Order: 14K0588

Report Date: 11/25/2014
Matrix: Water

Metals by ICP-AES
(Continued)

Analyte	Result	Reporting Limit	Units	Spike Level	Source Result	%REC	%REC Limits	RPD	RPD Limit	Qual	DF
Batch: B4K0757 - SW3015 *(Continued)*											
Matrix Spike Dup (B4K0757-MSD1)				**Source: 14K0594-02**	*Prepared: 11/19/2014 10:00*		*Analyzed: 11/19/2014 15:47*				
Arsenic	1.30	0.625	mg/L	1.25	ND	104	75-125	5.85	20		10
Barium	1.39	0.625	mg/L	1.25	0.0862	104	75-125	2.09	20		10
Cadmium	0.136	0.0625	mg/L	0.125	0.0125	99.0	75-125	2.79	20		10
Chromium	1.32	0.625	mg/L	1.25	ND	106	75-125	1.24	20	B	10
Copper	2.20	0.625	mg/L	1.25	1.00	96.2	75-125	1.77	20	B	10
Lead	3.62	0.625	mg/L	1.25	3.07	44.3	75-125	0.311	20	S	10
Nickel	1.44	0.625	mg/L	1.25	0.156	103	75-125	1.48	20		10
Selenium	1.19	0.625	mg/L	1.25	ND	95.6	75-125	5.27	20		10
Silver	0.0912	0.0625	mg/L	0.125	ND	73.0	75-125	5.33	20	S	10
Zinc	2.30	0.625	mg/L	0.625	2.01	46.0	75-125	1.31	20	S	10
Matrix Spike Dup (B4K0757-MSD2)				**Source: 14K0588-01**	*Prepared: 11/19/2014 10:00*		*Analyzed: 11/19/2014 16:01*				
Arsenic	1.30	0.0625	mg/L	1.25	ND	104	75-125	1.35	20		1
Barium	1.91	0.0625	mg/L	1.25	0.554	108	75-125	1.72	20		1
Cadmium	0.128	0.00625	mg/L	0.125	0.00188	101	75-125	1.27	20		1
Chromium	1.36	0.0625	mg/L	1.25	0.00362	109	75-125	2.04	20	B	1
Copper	1.39	0.0625	mg/L	1.25	0.0195	110	75-125	1.17	20	B	1
Lead	1.19	0.0625	mg/L	1.25	ND	95.3	75-125	0.832	20		1
Nickel	1.33	0.0625	mg/L	1.25	0.0156	105	75-125	1.04	20		1
Selenium	1.23	0.0625	mg/L	1.25	ND	98.5	75-125	0.846	20		1
Silver	0.105	0.00625	mg/L	0.125	ND	83.8	75-125	1.42	20		1
Zinc	0.675	0.0625	mg/L	0.625	0.0202	105	75-125	0.912	20		1
Post Spike (B4K0757-PS1)				**Source: 14K0594-02**	*Prepared: 11/19/2014 10:00*		*Analyzed: 11/19/2014 15:51*				
Arsenic	1.54	0.625	mg/L	1.56	ND	98.7	80-120				1
Barium	1.66	0.625	mg/L	1.56	0.0862	101	80-120				1
Cadmium	1.56	0.0625	mg/L	1.56	0.0125	98.7	80-120				1
Chromium	1.60	0.625	mg/L	1.56	ND	102	80-120			B	1
Copper	2.44	0.625	mg/L	1.56	1.00	92.1	80-120			B	1
Lead	3.91	0.625	mg/L	1.56	3.07	53.5	80-120			S	1
Nickel	1.67	0.625	mg/L	1.56	0.156	97.0	80-120				1
Selenium	1.50	0.625	mg/L	1.56	ND	96.1	80-120				1
Silver	1.34	0.0625	mg/L	1.56	ND	86.0	80-120				1
Zinc	3.24	0.625	mg/L	1.56	2.01	78.3	80-120			S	1
Post Spike (B4K0757-PS2)				**Source: 14K0588-01**	*Prepared: 11/19/2014 10:00*		*Analyzed: 11/19/2014 16:05*				
Arsenic	0.175	0.0694	mg/L	0.174	ND	101	80-120				1
Barium	0.749	0.0694	mg/L	0.174	0.554	113	80-120				1
Cadmium	0.171	0.00694	mg/L	0.174	0.00188	97.6	80-120				1
Chromium	0.186	0.0694	mg/L	0.174	0.00362	105	80-120			B	1
Copper	0.203	0.0694	mg/L	0.174	0.0195	106	80-120			B	1
Lead	0.162	0.0694	mg/L	0.174	ND	93.4	80-120				1

Environmental Monitoring and Technologies, Inc.

8100 N. Austin Avenue Morton Grove, IL 60053-3203 P 847.967.6666 800.246.0663 F 847.967.6735 www.emt.com

Quality Control
(Continued)

Client: North Shore Environmental Construction, Inc.
Project: NSEC Lab Analysis
SPX Watertown
Work Order: 14K0588

Report Date: 11/25/2014
Matrix: Water

Metals by ICP-AES
(Continued)

Analyte	Result	Reporting Limit	Units	Spike Level	Source Result	%REC	%REC Limits	RPD	RPD Limit	Qual	DF
Batch: B4K0757 - SW3015 *(Continued)*											
Post Spike (B4K0757-PS2) (Continued)			**Source: 14K0588-01**	*Prepared: 11/19/2014 10:00*		*Analyzed: 11/19/2014 16:05*					
Nickel	0.190	0.0694	mg/L	0.174	0.0156	100	80-120				1
Selenium	0.175	0.0694	mg/L	0.174	ND	101	80-120				1
Silver	0.146	0.00694	mg/L	0.174	ND	83.9	80-120				1
Zinc	0.196	0.0694	mg/L	0.174	0.0202	101	80-120				1

Environmental Monitoring and Technologies, Inc.

8100 N. Austin Avenue Morton Grove, IL 60053-3203 P 847.967.6666 800.246.0663 F 847.967.6735 www.emt.com

Quality Control
(Continued)

Client: North Shore Environmental Construction, Inc.
Project: NSEC Lab Analysis
SPX Watertown
Work Order: 14K0588

Report Date: 11/25/2014
Matrix: Water

Mercury by CVAA

Analyte	Result	Reporting Limit	Units	Spike Level	Source Result	%REC	%REC Limits	RPD	RPD Limit	Qual	DF
Batch: B4K0764											
Blank (B4K0764-BLK1)				*Prepared: 11/19/2014 09:00 Analyzed: 11/19/2014 17:21*							
Mercury	< 0.00009	0.0002	mg/L								1
LCS (B4K0764-BS1)				*Prepared: 11/19/2014 09:00 Analyzed: 11/19/2014 17:24*							
Mercury	0.005	0.0002	mg/L	0.00500		91.6	82-119				1
MRL Check (B4K0764-MRL1)				*Prepared: 11/19/2014 09:00 Analyzed: 11/19/2014 17:26*							
Mercury	0.0002	0.0002	mg/L	0.000250		94.0	70-130				1
Matrix Spike (B4K0764-MS1)			**Source: 14K0588-01**	*Prepared: 11/19/2014 09:00 Analyzed: 11/19/2014 17:39*							
Mercury	0.005	0.0005	mg/L	0.00400	0.0003	127	75-125			S	1
Matrix Spike Dup (B4K0764-MSD1)			**Source: 14K0588-01**	*Prepared: 11/19/2014 09:00 Analyzed: 11/19/2014 17:41*							
Mercury	0.005	0.0005	mg/L	0.00400	0.0003	129	75-125	1.74	20	S	1

Environmental Monitoring and Technologies, Inc.

8100 N. Austin Avenue Morton Grove, IL 60053-3203 P 847.967.6666 800.246.0663 F 847.967.6735 www.emt.com

Quality Control
(Continued)

Client: North Shore Environmental Construction, Inc.
Project: NSEC Lab Analysis
SPX Watertown
Work Order: 14K0588

Report Date: 11/25/2014
Matrix: Water

Wet Chemistry

Analyte	Result	Reporting Limit	Units	Spike Level	Source Result	%REC	%REC Limits	RPD	RPD Limit	Qual	DF
Batch: B4K0713											
LCS (B4K0713-BS1)				*Prepared: 11/18/2014 13:40 Analyzed: 11/18/2014 13:41*							
pH	7.00	0.05	pH Units	7.00		100	90-110				1
LCS (B4K0713-BS2)				*Prepared: 11/18/2014 13:40 Analyzed: 11/18/2014 13:41*							
pH	7.02	0.05	pH Units	7.00		100	90-110				1
Duplicate (B4K0713-DUP1)		**Source: 14K0588-01**		*Prepared: 11/18/2014 13:40 Analyzed: 11/18/2014 13:41*							
pH	9.10	0.05	pH Units		9.11			0.110	10		1
Batch: B4K0951											
LCS (B4K0951-BS1)				*Prepared: 11/24/2014 09:30 Analyzed: 11/24/2014 14:31*							
Ignitability (closed cup)	79.0		°F	81.0		97.5	90-110				1
LCS (B4K0951-BS2)				*Prepared: 11/24/2014 09:30 Analyzed: 11/24/2014 14:31*							
Ignitability (closed cup)	79.0		°F	81.0		97.5	90-110				1

Environmental Monitoring and Technologies, Inc.

8100 N. Austin Avenue Morton Grove, IL 60053-3203 P 847.967.6666 800.246.0663 F 847.967.6735 www.emt.com

Quality Control
(Continued)

Client: North Shore Environmental Construction, Inc.
Project: NSEC Lab Analysis
SPX Watertown
Work Order: 14K0588

Report Date: 11/25/2014
Matrix: Water

Petroleum Hydrocarbons by GC FID

Analyte	Result	Reporting Limit	Units	Spike Level	Source Result	%REC	%REC Limits	RPD	RPD Limit	Qual	DF
Batch: B4K0884 - SW3510											
Blank (B4K0884-BLK1)				*Prepared: 11/21/2014 14:00 Analyzed: 11/23/2014 15:54*							
Diesel Range Organics	< 0.0217	0.200	mg/L								1
Surrogate: o-Terphenyl	*0.0282*		*mg/L*	*0.0400*		*70*	*45-85*				1
LCS (B4K0884-BS1)				*Prepared: 11/21/2014 14:00 Analyzed: 11/23/2014 16:42*							
Diesel Range Organics	1.78	0.200	mg/L	2.00		89	75-115				1
Surrogate: o-Terphenyl	*0.0365*		*mg/L*	*0.0400*		*91*	*45-85*			*S*	*1*
LCS Dup (B4K0884-BSD1)				*Prepared: 11/21/2014 14:00 Analyzed: 11/23/2014 19:54*							
Diesel Range Organics	2.03	0.200	mg/L	2.00		102	75-115	13	20		1
Surrogate: o-Terphenyl	*0.0423*		*mg/L*	*0.0400*		*106*	*45-85*			*S*	*1*

Environmental Monitoring and Technologies, Inc.

8100 N. Austin Avenue Morton Grove, IL 60053-3203 P 847.967.6666 800.246.0663 F 847.967.6735 www.emt.com

Quality Control
(Continued)

Client: North Shore Environmental Construction, Inc.
Project: NSEC Lab Analysis
SPX Watertown
Work Order: 14K0588

Report Date: 11/25/2014
Matrix: Water

Polychlorinated Biphenyls (PCBs) by GC/ECD

Analyte	Result	Reporting Limit	Units	Spike Level	Source Result	%REC	%REC Limits	RPD	RPD Limit	Qual	DF
Batch: B4K0676 - SW3510											
Blank (B4K0676-BLK1)				*Prepared: 11/17/2014 16:00 Analyzed: 11/18/2014 15:56*							
Aroclor 1016	< 0.0809	0.500	ug/L								1
Aroclor 1221	< 0.123	0.800	ug/L								1
Aroclor 1232	< 0.161	1.00	ug/L								1
Aroclor 1242	< 0.146	1.00	ug/L								1
Aroclor 1248	< 0.148	1.00	ug/L								1
Aroclor 1254	< 0.116	0.800	ug/L								1
Aroclor 1260	< 0.0992	0.500	ug/L								1
Aroclor 1262	< 0.154	1.00	ug/L								1
Aroclor 1268	< 0.0805	0.500	ug/L								1
Surrogate: Decachlorobiphenyl	*0.0810*		*ug/L*	*0.100*		*81*	*40-135*				*1*
Surrogate: 2,4,5,6-Tetrachloro-m-xylene	*0.0667*		*ug/L*	*0.100*		*67*	*13-133*				*1*
LCS (B4K0676-BS1)				*Prepared: 11/17/2014 16:00 Analyzed: 11/18/2014 16:23*							
Aroclor 1016	0.582	0.500	ug/L	0.800		73	46-129				1
Aroclor 1260	0.645	0.500	ug/L	0.800		81	45-134				1
Surrogate: Decachlorobiphenyl	*0.0691*		*ug/L*	*0.100*		*69*	*40-135*				*1*
Surrogate: 2,4,5,6-Tetrachloro-m-xylene	*0.0623*		*ug/L*	*0.100*		*62*	*13-133*				*1*
LCS Dup (B4K0676-BSD1)				*Prepared: 11/17/2014 16:00 Analyzed: 11/18/2014 16:50*							
Aroclor 1016	0.628	0.500	ug/L	0.800		78	46-129	8	20		1
Aroclor 1260	0.691	0.500	ug/L	0.800		86	45-134	7	20		1
Surrogate: Decachlorobiphenyl	*0.0865*		*ug/L*	*0.100*		*87*	*40-135*				*1*
Surrogate: 2,4,5,6-Tetrachloro-m-xylene	*0.0759*		*ug/L*	*0.100*		*76*	*13-133*				*1*

Environmental Monitoring and Technologies, Inc.

8100 N. Austin Avenue Morton Grove, IL 60053-3203 P 847.967.6666 800.246.0663 F 847.967.6735 www.emt.com

Quality Control
(Continued)

Client: North Shore Environmental Construction, Inc.
Project: NSEC Lab Analysis
SPX Watertown
Work Order: 14K0588

Report Date: 11/25/2014
Matrix: Water

Volatile Organic Compounds by GC/MS

Analyte	Result	Reporting Limit	Units	Spike Level	Source Result	%REC	%REC Limits	RPD	RPD Limit	Qual	DF
Batch: B4K0901 - SW5030											
Blank (B4K0901-BLK1)				*Prepared: 11/21/2014 10:00 Analyzed: 11/21/2014 12:50*							
1,1-Dichloroethene	< 0.000500	0.00200	mg/L								1
1,2-Dichloroethane	< 0.000300	0.00200	mg/L								1
1,4-Dichlorobenzene	< 0.000500	0.00400	mg/L								1
2-Butanone	< 0.00130	0.00700	mg/L								1
Benzene	< 0.000400	0.00200	mg/L								1
Carbon tetrachloride	< 0.000500	0.00400	mg/L								1
Chlorobenzene	< 0.000500	0.00400	mg/L								1
Chloroform	< 0.000400	0.00200	mg/L								1
Tetrachloroethene	< 0.000600	0.00400	mg/L								1
Trichloroethene	< 0.000500	0.00200	mg/L								1
Vinyl chloride	< 0.000400	0.00200	mg/L								1
Surrogate: Dibromofluoromethane	*23.0*		*ug/L*	*20.0*		*115*	*78-119*				1
Surrogate: 1,2-Dichloroethane-d4	*25.4*		*ug/L*	*20.0*		*127*	*71-136*				1
Surrogate: Fluorobenzene	*20.0*		*ug/L*	*20.0*		*100*	*81-114*				1
Surrogate: Toluene-d8	*19.6*		*ug/L*	*20.0*		*98*	*85-116*				1
Surrogate: 4-Bromofluorobenzene	*9.74*		*ug/L*	*10.0*		*97*	*79-119*				1
Surrogate: 1,2-Dichlorobenzene-d4	*20.0*		*ug/L*	*20.0*		*100*	*80-120*				1
LCS (B4K0901-BS1)				*Prepared: 11/21/2014 10:00 Analyzed: 11/21/2014 11:13*							
1,1-Dichloroethene	0.0865	0.00200	mg/L	0.0800		108	70-131				1
1,2-Dichloroethane	0.0830	0.00200	mg/L	0.0800		104	78-122				1
1,4-Dichlorobenzene	0.0799	0.00400	mg/L	0.0800		100	75-120				1
2-Butanone	0.258	0.00700	mg/L	0.280		92	51-148				1
Benzene	0.0795	0.00200	mg/L	0.0800		99	77-121				1
Carbon tetrachloride	0.0843	0.00400	mg/L	0.0800		105	70-135				1
Chlorobenzene	0.0784	0.00400	mg/L	0.0800		98	79-120				1
Chloroform	0.0813	0.00200	mg/L	0.0800		102	78-123				1
Tetrachloroethene	0.0719	0.00400	mg/L	0.0800		90	73-128				1
Trichloroethene	0.0786	0.00200	mg/L	0.0800		98	77-123				1
Vinyl chloride	0.0936	0.00200	mg/L	0.0800		117	55-135				1
Surrogate: Dibromofluoromethane	*21.5*		*ug/L*	*20.0*		*108*	*78-119*				1
Surrogate: 1,2-Dichloroethane-d4	*22.7*		*ug/L*	*20.0*		*113*	*71-136*				1
Surrogate: Fluorobenzene	*20.2*		*ug/L*	*20.0*		*101*	*81-114*				1
Surrogate: Toluene-d8	*20.1*		*ug/L*	*20.0*		*100*	*85-116*				1
Surrogate: 4-Bromofluorobenzene	*9.40*		*ug/L*	*10.0*		*94*	*79-119*				1
Surrogate: 1,2-Dichlorobenzene-d4	*20.5*		*ug/L*	*20.0*		*102*	*80-120*				1
LCS Dup (B4K0901-BSD1)				*Prepared: 11/21/2014 10:00 Analyzed: 11/21/2014 11:45*							
1,1-Dichloroethene	0.0833	0.00200	mg/L	0.0800		104	70-131	4	20		1
1,2-Dichloroethane	0.0806	0.00200	mg/L	0.0800		101	78-122	3	20		1
1,4-Dichlorobenzene	0.0786	0.00400	mg/L	0.0800		98	75-120	2	20		1
2-Butanone	0.248	0.00700	mg/L	0.280		89	51-148	4	20		1

Environmental Monitoring and Technologies, Inc.

8100 N. Austin Avenue Morton Grove, IL 60053-3203 P 847.967.6666 800.246.0663 F 847.967.6735 www.emt.com

Quality Control
(Continued)

Client: North Shore Environmental Construction, Inc.
Project: NSEC Lab Analysis
SPX Watertown
Work Order: 14K0588

Report Date: 11/25/2014
Matrix: Water

Volatile Organic Compounds by GC/MS
(Continued)

Analyte	Result	Reporting Limit	Units	Spike Level	Source Result	%REC	%REC Limits	RPD	RPD Limit	Qual	DF
Batch: B4K0901 - SW5030 *(Continued)*											
LCS Dup (B4K0901-BSD1) (Continued)				*Prepared: 11/21/2014 10:00 Analyzed: 11/21/2014 11:45*							
Benzene	0.0787	0.00200	mg/L	0.0800		98	77-121	1	20		1
Carbon tetrachloride	0.0838	0.00400	mg/L	0.0800		105	70-135	0.7	20		1
Chlorobenzene	0.0770	0.00400	mg/L	0.0800		96	79-120	2	20		1
Chloroform	0.0806	0.00200	mg/L	0.0800		101	78-123	0.9	20		1
Tetrachloroethene	0.0720	0.00400	mg/L	0.0800		90	73-128	0.1	20		1
Trichloroethene	0.0768	0.00200	mg/L	0.0800		96	77-123	2	20		1
Vinyl chloride	0.0892	0.00200	mg/L	0.0800		112	56-135	5	20		1
Surrogate: Dibromofluoromethane	*21.3*		*ug/L*	*20.0*		*106*	*78-119*				*1*
Surrogate: 1,2-Dichloroethane-d4	*21.7*		*ug/L*	*20.0*		*108*	*71-136*				*1*
Surrogate: Fluorobenzene	*20.0*		*ug/L*	*20.0*		*100*	*81-114*				*1*
Surrogate: Toluene-d8	*20.0*		*ug/L*	*20.0*		*100*	*85-118*				*1*
Surrogate: 4-Bromofluorobenzene	*9.66*		*ug/L*	*10.0*		*97*	*79-119*				*1*
Surrogate: 1,2-Dichlorobenzene-d4	*20.3*		*ug/L*	*20.0*		*102*	*80-120*				*1*

Environmental Monitoring and Technologies, Inc.

8100 N. Austin Avenue Morton Grove, IL 60053-3203 P 847.967.6666 800.246.0663 F 847.967.6735 www.emt.com

Certified Analyses included in this Report

Analyte	CAS #	Certifications
DRO-WDNR: PUBL-FW-141 in Water		
Diesel Range Organics	68334-30-5	WDNR,DoD
SM4500-H in Water		
pH		DoD,ILEPA,WDNR
SW1010A/ ASTM D 93-80 in Water		
Ignitability (closed cup)		DoD,ILEPA
SW6010C in Water		
Arsenic, TCLP	7440-38-2	AKDEC,ISO,WDNR,DoD,ILEPA
Barium, TCLP	7440-39-3	AKDEC,ISO,WDNR,DoD,ILEPA
Cadmium, TCLP	7440-43-9	AKDEC,ISO,WDNR,DoD,ILEPA
Chromium, TCLP	7440-47-3	AKDEC,ISO,WDNR,DoD,ILEPA
Copper, TCLP	7440-50-8	ISO,WDNR,DoD,ILEPA
Lead, TCLP	7439-92-1	AKDEC,ISO,WDNR,DoD,ILEPA
Nickel, TCLP	7440-02-0	AKDEC,ISO,WDNR,DoD,ILEPA
Selenium, TCLP	7782-49-2	ISO,WDNR,DoD,ILEPA
Silver, TCLP	7440-22-4	ISO,WDNR,DoD,ILEPA
Zinc, TCLP	7440-66-6	ISO,WDNR,DoD,ILEPA
SW7470A in Water		
Mercury, TCLP	7439-97-6	DoD,ILEPA,WDNR
SW8082A in Water		
Aroclor 1016	12674-11-2	WDNR,AKDEC,DoD,ILEPA
Aroclor 1221	11104-28-2	WDNR,AKDEC,DoD,ILEPA
Aroclor 1232	11141-16-5	WDNR,AKDEC,DoD,ILEPA
Aroclor 1242	53469-21-9	WDNR,AKDEC,DoD,ILEPA
Aroclor 1248	12672-29-6	WDNR,AKDEC,DoD,ILEPA
Aroclor 1254	11097-69-1	WDNR,AKDEC,DoD,ILEPA
Aroclor 1260	11096-82-5	WDNR,AKDEC,DoD,ILEPA
SW8260B in Water		
1,1-Dichloroethene, TCLP	75-35-4	AKDEC,LELAP,WDNR,ILEPA,DoD
1,2-Dichloroethane, TCLP	107-06-2	AKDEC,LELAP,WDNR,ILEPA,DoD
1,4-Dichlorobenzene, TCLP	106-46-7	LELAP,WDNR,ILEPA,DoD
2-Butanone, TCLP	78-93-3	LELAP,WDNR,ILEPA,DoD
Benzene, TCLP	71-43-2	AKDEC,LELAP,WDNR,ILEPA,DoD
Carbon tetrachloride, TCLP	56-23-5	AKDEC,LELAP,WDNR,ILEPA,DoD
Chlorobenzene, TCLP	108-90-7	AKDEC,LELAP,WDNR,ILEPA,DoD
Chloroform, TCLP	67-66-3	AKDEC,LELAP,WDNR,ILEPA,DoD
Tetrachloroethene, TCLP	127-18-4	AKDEC,LELAP,WDNR,ILEPA,DoD
Trichloroethene, TCLP	79-01-6	AKDEC,LELAP,WDNR,ILEPA,DoD
Vinyl chloride, TCLP	75-01-4	AKDEC,LELAP,WDNR,ILEPA,DoD

List of Certifications

Code	Description	Number	Expires
AKDEC	State of Alaska, Dept. Environmental Conservation	UST-105	07/16/2015
CPSC	US Consumer Product Safety Commission, Accredited by PJLA Lab No. 1050	L14-56	04/30/2016
DoD	Department of Defense, Accredited by PJLA	L14-55	04/30/2016
ILEPA	State of Illinois, NELAC Accredited Lab No. 100256	003041	07/27/2015
ISO	ISO/IEC 17025, Accredited by PJLA	L14-56	04/30/2016
LELAP	State of Louisiana, NELAC Accredited Lab No. 171344	05015	06/30/2015
WDNR	State of Wisconsin Dept of Natural Resources	999888890	08/31/2015

Environmental
Monitoring and
Technologies, Inc.

8100 N. Austin Avenue Morton Grove, IL 60053-3203 P 847.967.6666 800.246.0663 F 847.967.6735 www.emt.com

Qualifiers and Definitions

Item	Description
B	Analyte was present in the method blank.
H	Sample prepared and/ or analyzed past recommended holdtime.
J	Estimated Value
P	The %RPD result is above the laboratory control limits.
S	The recovery is outside of the laboratory control limits.
%Rec	Percent Recovery

GB

ENVIRONMENTAL MONITORING AND TECHNOLOGIES, INC.

8100 North Austin Avenue
Morton Grove, Illinois 60053-3203

847-967-6666
FAX: 847-967-6735
www.emt.com

Chain of Custody Record

TURNAROUND TIME:
☐ RUSH ___ day turnaround
☑ ROUTINE

Due Date: ___ COC #: 132684

Company: NSEC
Address: N17 W18493 Fulton Drive
Germantown, WI 53022

Phone #: (262) 255-4468 Fax #: (262) 255-6993
P.O. #: Proj. #:
Client Contact: David Johnson
Project ID / Location: SP Watertown

Sample Type:
1. Waste Water 4. Sludge 7. Groundwater (filtered)
2. Drinking Water 5. Oil 8. Other
3. Soil 6. Groundwater

Container Type:
P - Plastic V - VOC Vial O - Other
G - Glass B - Tedlar Bag

Preservative:
1. None 4. NaOH 7. Zn Ace
2. H_2SO_4 5. HCL 8. Other
3. HNO_3 6. MeOH

Analyses

EMT USE ONLY
EMT WORKORDER # 14L0588

Sample I.D.	Sample Type	Container Size	Container Type	Container No.	Sampling By	Sampling Date	Sampling Time	pH	Temp.	Preservation Field	Preservation Lab	PCB	TCLP metals	TCLP VOC	DS	ARO											
Sump 5	S	VAR	G	5	DJ	11-17-14	10:10					X	X	X	X	X											OAB EDF
		11 mls = As, Ba, Cd, Cr, Pb, Hg, Se, Ag, Cu, Ni, Zn																									

Relinquished By:	Date: 11-17-14 Time: 11:00 AM	Received By:	Date: 11-17-14 Time: 11:00	EMT USE ONLY NSEC Client Code:	☑ SAMPLE RECEIVED ON ICE
Relinquished By:	Date: 11-17-14 Time: 1300	Received By:	Date: 11-17-14 Time: 1300	EMT Project I.D. WASTE CHAR	☑ TEMPERATURE (Must be recorded if sampling was greater than 6 hrs. prior to sample receipt) 5
Relinquished By:	Date: 11-17-14 Time: 1445	Received For Lab By:	Date: 11-17-14 Time: 14:45	Jar Lot No.	EMT SAMPLE RETURN POLICY ON BACK

SPECIAL INSTRUCTIONS: Normal Turnaround
→ Client submitting 500 Nitric on Hold for total metals

Sample Receipt Checklist

Work Order: 14K0588

Printed: 11/17/2014 4:15:00PM

Client: North Shore Environmental Construction, Inc.
Project: NSEC Lab Analysis

Date Due: 11/24/14 17:00 (5 day TAT)

Received By:	Alyssa Kruse	Date Received:	11/17/14 14:45
Logged In By:	Alyssa Kruse	Date Logged In:	11/17/14 13:34

Samples Received at:	5°C
How were samples received?	EMT
Custody Seals Present	No
Custody Seals Intact	NA
Sample Cont/Cooler Intact	Yes
COC Present/Complete	Yes
COC/Labels Agree	Yes
Proper Cont/Preservation	No
Sufficient Sample Volume	Yes
Samples Within Holdtime	Yes
Cooler Temp Within Limits	Yes
VOA Water Vials Received	No
VOA Water Vials/Zero Headspace	NA
PM/Client Contact Required	No

COMMENTS

DRO container (32oz amber jar preserved in HCl) was found at login to have a pH of approximately 4. More HCl was added to bring to a pH <2.

Alyssa K
11/17/14
14:45

November 12, 2014

Mr. Raj Chopra
Apollo Dismantling
4511 Hyde Park Boulevard
2nd Floor
Niagara Falls, NY 14305

Re: Proposal for removal of liquid and pressure washing of two sumps containing TSCA pcb waters at less than 50 ppm. Plus the cleaning and removal of two lifts located at the former SPX facility located in Watertown, WI.

Dear Mr. Chopra:

North Shore Environmental Construction, Inc. (NSEC) thanks you for the opportunity to provide you with this proposal.

PROJECT DESCRIPTION

This cost estimate is based upon information given to North Shore Environmental Construction Inc. at the site visit.

Task 1: Cleaning of two sumps

NSEC will sample each sump at both the water level and sludge level. The analysis will be for approval at either Waste Management's Deer Track landfill or Advanced Disposals Services Glacier Ridge landfill. NSEC will remove up to 5,000 gallons of water stored in two floor sumps located in the former transformer repair shop. This 5,000 gallons includes the removal of existing liquids, removal of residual sludges (sludges that are pumpable by liquid vacuum truck) and rinseatte generated from the pressure washing of the sumps. NSEC will supply shipping papers and profiles for approval of the materials.

SCOPE OF WORK

Complete pre project paper work
Mobilize to the project site.
Meet with client's authorized representative.
Complete client's site specific training (if required).
Perform on site safety meeting.
Set up work zones.

N117 W18493 Fulton Drive ~ Germantown, WI 53022 ~ P: 262-255-4468 ~ F: 262-255-6993
Email ~ northshore@nsecinc.com ~ Web Site ~ www.nsecinc.com

Take samples of the water and sludge and send for analysis.
Share analysis with Apollo.
Submit analysis and profiles to the respective disposal facility.
Mobilize to site after receiving disposal acceptance.
Set up truck pipe/hose.
Remove waters from sumps.
Setup confined space entry equipment.
Don proper PPE.
Enter sumps using proper confined space entry procedures.
Remove miscellaneous sludges and pressure wash sumps.
Load into trucks, prepare manifest and transport to the licensed facility for disposal.
Demobilize from site.

Task 2: Removal of two lifts

NSEC will sample each lift oil for pcb. Pump out oil/water and dispose at a licensed facility. Remove plates from lifts, remove lifts and piping from lift sumps. Clean any sands, debris etc. from pit.

SCOPE OF WORK

Complete pre project paper work
Mobilize to the project site.
Meet with client's authorized representative.
Complete client's site specific training (if required).
Perform on site safety meeting.
Set up work zones.
Take samples of oil/water and send for analysis.
Share analysis with Apollo.
Submit analysis and profiles to the respective disposal facility.
Mobilize to site after receiving disposal acceptance.
Set up equipment and remove lifts.
Demobilize from site.

Appendix E

SPX Watertown, WI USEPA ID# WIT 560011942

Asbestos Containing Materials Disposal

Friable	319 bags
Non-Friable	240 bags
	70 Yd3

BADGER ASB. OS DISPOSAL

Date	Material	Container	Est Quantity	Transportation	Disposal
11/5/14	Friable	30 yard	265 bags	EXCEL	Waste Management Pheasant Run
11/12/14	non-friable	30 yard	25 yards	EXCEL	Waste Management Pheasant Run
11/14/14	non-friable	30 yard	25 yards	EXCEL	Waste Management Pheasant Run
11/17/14	non-friable	30 yard	20 yards	EXCEL	Waste Management Pheasant Run
12/3/14	Friable	30 yard	50 Bags	EXCEL	Waste Management Pheasant Run
12/3/15	non-friable	30 yard	110 bags	EXCEL	Waste Management Pheasant Run
12/15/14	non-friable	30 yard	130 bags	EXCEL	Waste Management Pheasant Run
12/15/14	friable	30 yard	4 bags	EXCEL	Waste Management Pheasant Run

FRIABLE - 319 BAGS

NON-FRIABLE -

(a) 240 BAGS

(b) 70 YD^3

Submitted

Asbestos Notification Summary

State of Wisconsin Department of Natural Resources
Bureau of Air Management

PROJECT INFORMATION

		Project No:	C304-14
Invoice to:	Abatement Contractor		
Notification ID:	15-0889	**Notification Status:**	Submitted
Notification Type:	Revised		
Project Type:	Abatement/Demolition		
Insp Start Date:	11/25/1999	**Insp End Date:**	11/25/1999
Inspector:	ANDRUS MARK No:119873		
Asbestos Present:	Yes		
Postmark Date:	10/14/2014		
Abtment Start Date:	10/27/2014	**Abtment End Date:**	12/27/2014
Ren/Dem Start Date:	11/03/2014	**Ren/Dem End Date:**	02/28/2015
Working Days:	Mo,Tu,We,Th,Fr		
Start Hours:	8:00am	**End Hours:**	4:00pm
Ordered Demolition:	No		
Emergency:	No	**Emergency Date:**	

Project Schedule/Comments: Buildings being demo'd. Piping throughout most areas.Some floor tile,transite panels
DEMO CONTRACTOR- Apollo Dismantling Services 4511 Hyde Park Blvd, Niagara Falls, New York 14305 Paul Defranks 1-716-278-9492

Submitted By: MARK ANDRUS 12/23/2014 09:54:47

FACILITY INFORMATION

Name:	Lindbergh plant		
Address 1:	304 Hart St.		
Address 2:			
City:	Watertown	**County:**	JEFFERSON
Zip Code:	53094		
Prior Use:	Industrial	**Current Use:**	Vacant
Age:	75	**Size (sqft):**	150000
Stories No:	2	**Unit No:**	0
Contact:		**Phone No:**	

Single family home/garage/less than 5 apartment units?: NO

Does the project have two or more houses as part of an urban renewal, commercial, or a highway construction project?: NO

Owner Name:	SPX Corp		
Address 1:	13320 Ballantyne Corporate Place		
Address 2:			
City:	Charlotte	**State:**	NC
Zip Code:	28277		
Contact:	Dave McNichol	**Phone No:**	203-876-1453
Email:			

Submitted

State of Wisconsin Department of Natural Resources
Bureau of Air Management

ASBESTOS REPORT

Structures Demolished: 1

Inspection Procedures: Bulk samples sent to lab for PLM analysis
Description of ACM: Asbestos pipe insulation and floor tile throughout facility. Transite panels on exterior. Some roof areas will be left in place and disposed of as co-mingled Asbestos paper from inside transformer. Brown adhesive on ceiling tiles in offices on east side of building.
Description of work: Glove bagging, and full containment
Work Practices: Wet removal, double bagged.
If new ACM discovered: HEPA vacuum area

NAME	A. Friable RACM to be Removed	B. NonFriable to be Removed CAT I	B. NonFriable to be Removed CAT II	C. Nonfriable not removed CAT I	C. Nonfriable not removed CAT II
Pipes (linear feet)	3500	0	0	0	0
Surface (square feet)	50	15050	0	5000	0
Volume (cubic feet)	0	0	0	0	0

ABATEMENT CONTRACTOR

Project No: C304-14

Contractor: Badger Asbestos Abatement
Address 1: PO Box 211033
Address 2:
City: Milwaukee
State: WI
Contact: Mark Andrus
E-mail:
County: Milwaukee
Zip Code: 53200
Phone No: 414-617-6200

Project Manager or Supervisor:

First Name:	Last Name:	Phone:
Mark	Andrus	414-617-6200

DEMOLITION CONTRACTOR

Contractor: **To Be Determined**

TRANSPORT INFORMATION

Contractor: Waste Management- Menomonee Falls Orchard Ridge
Address 1: W124 N9355 Boundary Rd
Address 2:
City: Menomonee Falls
State: WI
Contact: Angela Kollmann
E-mail:
County:
Zip Code: 53051-
Phone No: 262-253-8620

Budger Asbestos and Mold Abatement, Inc

P.O. BOX 211033
414 617-6200
MILWAUKEE, WI 53221

Estimate

DATE	ESTIMATE #
10/9/2014	7765

Name Date	P.O. NO.	PROJECT
Apollo Dismantling Services LLC RE: 304 Hart St. Watertown, WI		

DESCRIPTION	QTY	COST	TOTAL
Remove and dispose of the exposed, accessible asbestos pipe insulation and asbestos floor tile found during the asbestos building survey conducted by Robert Semrod AII 069 on November 25, 1999.		[redacted]	[redacted]
Remove and dispose of the asbestos panels from the exterior of the building.			
Anything else found during the demolition that was not identified in the asbestos survey by Mr. Semrod will be added to the invoice at an additional charge as well as any costs incurred, such as lab fees for bulk samples and additional abatement.			
Provide required D.N.R. notification waste manifest and air monitoring documentation upon payment.			
All stored materials, equipment, and furnishings shall be removed from the work area by the owner prior to the start of abatement.			
Full Payment due upon completion of our work.			
Any alteration or deviation from above specifications involving extra cost will become an extra charge over and above the estimate. A charge of 1.5% per month will be added to the amount of the estimate starting 5 days after completion of the job. In addition you will be responsible for all costs incurred to collect amounts due hereunder, including reasonable attorneys' fees and court cost.			
As required by the Wisconsin construction lien law, contractor hereby notifies owner that persons or companies furnishing labor or materials for the construction on owner's land may have lien rights on owner's land and buildings if not paid. Those entitled to lien rights, in addition to the undersigned contractor, are those who contract directly with owner or those who give the owner notice within 60 days after they first furnish labor or materials for the construction. Accordingly, owner probably will receive notices from those who furnish labor and materials for the construction, and should give a copy of each notice received to the owner and the owner's lender, if any, to see that all potential lien claimants are duly paid..			
THE ABOVE PRICES, SPECIFICATIONS & CONDITIONS ARE SATISFACTORY & ACCEPTED. YOU ARE AUTHORIZED TO COMPLETE THE WORK. PAYMENT WILL BE MADE AS STATED WITHIN THIS ESTIMATE.			

NAME DATE

TOTAL $[redacted]

WASTE SHIPMENT RECORD/ASBESTOS MANIFEST

(See Reverse for Instructions)

For Disposal Site Use Only
Elevation_____
North_____ East_____

Generator

1-A. Special Waste Profile Number: ASB 121514 WI

NESHAP Notified: X YES ____ NO

WSR Number: 910301

1-B. Generator Name, Contact Name, and Complete Mailing Address (including Zip Code): SPX CCD 13300 Ballantyne Corp Place Charlotte, NC 28273

1-C. Generator's Phone Number: 203-876-1453

1-D. Work Site Address: 304 Hart St Watertown, WI 53094

1-E. 24 Hour Emergency Response Telephone Number: 414-617-6200

2. Operator's Name and Complete Mailing Address: Backer Asbestos Po Box 211037 Milw WI 53221

Operator's Phone Number: 414-617-6200

3. Waste Disposal Site (WDS) Name and Complete Mailing Address: Pheasant Run Recycling and Disposal Facility, 19414 60th Street; Bristol, WI 53104

WDS Phone Number: 262/857-7956

4. Name and Address of Responsible Agency: Illinois Environmental Protection Agency, PO Box 19276; Springfield, IL 62794-9276

5. Description of Materials: Pipe Insulation

		6. Containers No.	Type	7. Total Quantity yd3
friable asbestos	Asbestos, 9, NA2212, III, RQ	265	BAG	25
non-friable asbestos	Cat I ____ Cat II ____			

8. Special Handling Instructions and Additional Information
24 HOUR NOTICE GIVEN PRIOR TO DISPOSAL, MUST BE BURIED

9. GENERATOR/OPERATOR'S CERTIFICATION: I hereby declare that the contents of this consignment are fully and accurately described above by proper shipping name and are classified, packed, marked, and labeled, and are in all respects in proper condition for transport by highway according to applicable international and government regulations. I hereby certify that the asbestos is not contaminated with hazardous, PCB, and/or any special waste.

Printed/Typed Name and Title: M Andrus - Contractor

Signature: [signature]

Date: 4-5-11

Transporter

10. Transporter 1 Company Name

Complete Mailing Address

Telephone Number (including area code)

Driver Signature

Printed Name and Title

Date

11. Transporter 2 Company Name

Complete Mailing Address

Telephone Number (including area code)

Driver Signature

Printed Name and Title

Date

Disposal Site

12. Discrepancy Indication Space

13. Waste Disposal Site Owner or Operator
Special Waste Approval is issued by signature in the case of a Generic Asbestos Approval.
Certification of receipt of asbestos materials covered by this manifest except as noted in Item 12.

Printed/Typed Name and Title

Signature

Date

DCE-230-97-PI

WHITE - Disposal Site

CANARY - Generator (To be mailed by Disposal Site)

PINK - Transporter

GOLD - Generator (To be taken prior to disposal)

WASTE SHIPMENT RECORD/ASBESTOS MANIFEST

(See Reverse for Instructions)

For Disposal Site Use Only

Elevation_____

North_____ East_____

Generator

1-A. Special Waste Profile Number	NESHAP Notified	WSR Number
ASB121515WI	X YES ____ NO	910306

1-B. Generator Name, Contact Name, and Complete Mailing Address (including Zip Code)	1-C. Generator's Phone Number
SPX CORP 13320 BALLANTYNE CORP PLACE CHARLOTTE, NC 28277	203-876-1453
1-D. Work Site Address	**1-E. 24 Hour Emergency Response Telephone Number**
304 HART ST. WATERTOWN, WI 53094	414-617-6200
2. Operator's Name and Complete Mailing Address	**Operator's Phone Number**
BADGER ASBESTOS PO BOX 211033 MILW, WI 53221	414-617-6200
3. Waste Disposal Site (WDS) Name and Complete Mailing Address	**WDS Phone Number**
Pheasant Run Recycling and Disposal Facility 19414 60th Street; Bristol, WI 53104	262/857-7956

4. Name and Address of Responsible Agency

Illinois Environmental Protection Agency
PO Box 19276; Springfield, IL 62794-9276

5. Description of Materials	TRANSITE	6. Containers No.	Type	7. Total Quantity yd3
friable asbestos	Asbestos, 9, NA2212, III, RQ			
non-friable asbestos	Cat I ✓ Cat II ☒	250	BAG	25

8. Special Handling Instructions and Additional Information

24 HOUR NOTICE GIVEN PRIOR TO DISPOSAL, MUST BE BURIED

9. GENERATOR/OPERATOR'S CERTIFICATION: I hereby declare that the contents of this consignment are fully and accurately described above by proper shipping name and are classified, packed, marked, and labeled, and are in all respects in proper condition for transport by highway according to applicable international and government regulations. I hereby certify that the asbestos is not contaminated with hazardous, PCB, and/or any special waste.

Printed/Typed Name and Title	Signature	Date
M. ANDRUS - CONTRACTOR	[signature]	11-12-14

Transporter

10. Transporter 1 Company Name	Driver Signature
Complete Mailing Address	
Telephone Number (including area code)	Printed Name and Title
	Date
11. Transporter 2 Company Name	**Driver Signature**
Complete Mailing Address	
Telephone Number (including area code)	Printed Name and Title
	Date

Disposal Site

12. Discrepancy Indication Space

13. Waste Disposal Site Owner or Operator

Special Waste Approval is issued by signature in the case of a Generic Asbestos Approval.
Certification of receipt of asbestos materials covered by this manifest except as noted in Item 12.

Printed/Typed Name and Title	Signature	Date

WHITE - Disposal Site CANARY - Generator (To be mailed by Disposal Site) PINK - Transporter GOLD - Generator (To be taken prior to disposal)

DCE-230-97-PI

WASTE SHIPMENT RECORD / ASBESTOS MANIFEST

(See Reverse for Instructions)

For Disposal Site Use Only

Elevation_____

North_____ East_____

Generator

1-A. Special Waste Profile Number: ASB121515 W/

NESHAP Notified: ✓ YES ____ NO

WSR Number: 910304

1-B. Generator Name, Contact Name, and Complete Mailing Address (including Zip Code): SPX Corp. 13320 Ballantyne Corp. Place Charlotte, NC 28277

1-C. Generator's Phone Number: 203-876-1453

1-D. Work Site Address: 304 Hart St Watertown, WI 53094

1-E. 24 Hour Emergency Response Telephone Number: 414-617-6200

2. Operator's Name and Complete Mailing Address: Badger Asbestos P.O. Box 211033 Milw, WI 53221

Operator's Phone Number: 414-617-6200

3. Waste Disposal Site (WDS) Name and Complete Mailing Address: Pheasant Run Recycling and Disposal Facility, 19414 60th Street; Bristol, WI 53104

WDS Phone Number: 262/857-7956

4. Name and Address of Responsible Agency: Illinois Environmental Protection Agency, PO Box 19276; Springfield, IL 62794-9276

5. Description of Materials	TRANSITE	6. Containers No.	Type	7. Total Quantity yd3
friable asbestos	Asbestos, 9, NA2212, III, RQ			
non-friable asbestos	Cat I ___ Cat II ✓			25 yd

8. Special Handling Instructions and Additional Information
24 HOUR NOTICE GIVEN PRIOR TO DISPOSAL, MUST BE BURIED

9. GENERATOR/OPERATOR'S CERTIFICATION: I hereby declare that the contents of this consignment are fully and accurately described above by proper shipping name and are classified, packed, marked, and labeled, and are in all respects in proper condition for transport by highway according to applicable international and government regulations. I hereby certify that the asbestos is not contaminated with hazardous, PCB, and/or any special waste.

Printed/Typed Name and Title: M. Andrus - Contractor

Signature: [signature]

Date: 11-14-14

Transporter

10. Transporter 1 Company Name

Complete Mailing Address

Telephone Number (including area code)

Driver Signature

Printed Name and Title

Date

11. Transporter 2 Company Name

Complete Mailing Address

Telephone Number (including area code)

Driver Signature

Printed Name and Title

Date

Disposal Site

12. Discrepancy Indication Space

13. Waste Disposal Site Owner or Operator
Special Waste Approval is issued by signature in the case of a Generic Asbestos Approval.
Certification of receipt of asbestos materials covered by this manifest except as noted in Item 12.

Printed/Typed Name and Title

Signature

Date

WHITE - Disposal Site | CANARY - Generator (To be mailed by Disposal Site) | PINK - Transporter | GOLD - Generator (To be taken prior to disposal)

DCE-230-97-PI

WASTE SHIPMENT RECORD/ASBESTOS MANIFEST

(See Reverse for Instructions)

For Disposal Site Use Only

Elevation_____

North_____ East_____

Generator

1-A. Special Waste Profile Number: ASB 121515 WI

NESHAP Notified: X YES ____ NO

WSR Number: 910305

1-B. Generator Name, Contact Name, and Complete Mailing Address (including Zip Code): SPX Corp 13320 Ballantyne Corp Place Charlotte, NC 28277

1-C. Generator's Phone Number: 203-876-1453

1-D. Work Site Address: 301 Hart St. Watertown, WI 53094

1-E. 24 Hour Emergency Response Telephone Number: 414-617-6200

2. Operator's Name and Complete Mailing Address: Badger Asbestos PO Box 211033 Milw. WI 53221

Operator's Phone Number: 414-617-6200

3. Waste Disposal Site (WDS) Name and Complete Mailing Address: Pheasant Run Recycling and Disposal Facility, 19414 60th Street; Bristol, WI 53104

WDS Phone Number: 262/857-7956

4. Name and Address of Responsible Agency: Illinois Environmental Protection Agency, PO Box 19276; Springfield, IL 62794-9276

5. Description of Materials: TRANSITE

		6. Containers No.	Type	7. Total Quantity yd3
friable asbestos	Asbestos, 9, NA2212, III, RQ			
non-friable asbestos	Cat I ___ Cat II X			20 yd

8. Special Handling Instructions and Additional Information
24 HOUR NOTICE GIVEN PRIOR TO DISPOSAL, MUST BE BURIED

9. GENERATOR/OPERATOR'S CERTIFICATION: I hereby declare that the contents of this consignment are fully and accurately described above by proper shipping name and are classified, packed, marked, and labeled, and are in all respects in proper condition for transport by highway according to applicable international and government regulations. I hereby certify that the asbestos is not contaminated with hazardous, PCB, and/or any special waste.

Printed/Typed Name and Title: M. Andrews Contractor

Signature: M Andrews

Date: 11-17-14

Transporter

10. Transporter 1 Company Name

Complete Mailing Address

Telephone Number (including area code)

Driver Signature

Printed Name and Title

Date

11. Transporter 2 Company Name

Complete Mailing Address

Telephone Number (including area code)

Driver Signature

Printed Name and Title

Date

Disposal Site

12. Discrepancy Indication Space

13. Waste Disposal Site Owner or Operator
Special Waste Approval is issued by signature in the case of a Generic Asbestos Approval.
Certification of receipt of asbestos materials covered by this manifest except as noted in Item 12.

Printed/Typed Name and Title

Signature

Date

DCE-230-97-PI

WHITE - Disposal Site

CANARY - Generator (To be mailed by Disposal Site)

PINK - Transporter

GOLD - Generator (To be taken prior to disposal)

WASTE SHIPMENT RECORD/ASBESTOS MANIFEST

(See Reverse for Instructions)

For Disposal Site Use Only

Elevation_____

North_____ East_____

Generator

1-A. Special Waste Profile Number: ASB121514WI, ASB121515WI

NESHAP Notified: X YES ____ NO

WSR Number: 910303

1-B. Generator Name, Contact Name, and Complete Mailing Address (including Zip Code): SPX Corp, 13320 Ballantyne Corp Place, Charlotte, NC 28277

1-C. Generator's Phone Number: 203-876-1455

1-D. Work Site Address: 304 Hart St, Watertown, WI 53094

1-E. 24 Hour Emergency Response Telephone Number: 414-617-6200

2. Operator's Name and Complete Mailing Address: Badger Asbestos, Po Box 211033, Milw, WI 53221

Operator's Phone Number: 414-617-6200

3. Waste Disposal Site (WDS) Name and Complete Mailing Address: Pheasant Run Recycling and Disposal Facility, 19414 60th Street; Bristol, WI 53104

WDS Phone Number: 262/857-7956

4. Name and Address of Responsible Agency: Illinois Environmental Protection Agency, PO Box 19276; Springfield, IL 62794-9276

5. Description of Materials: Transite Flat, Pipe Insulation

		6. Containers No.	Type	7. Total Quantity yd3
friable asbestos	Asbestos, 9, NA2212, III, RQ	50	Bag	10
non-friable asbestos	Cat I ____ Cat II ✓	110	Bag	15

8. Special Handling Instructions and Additional Information: 24 HOUR NOTICE GIVEN PRIOR TO DISPOSAL, MUST BE BURIED

9. GENERATOR/OPERATOR'S CERTIFICATION: I hereby declare that the contents of this consignment are fully and accurately described above by proper shipping name and are classified, packed, marked, and labeled, and are in all respects in proper condition for transport by highway according to applicable international and government regulations. I hereby certify that the asbestos is not contaminated with hazardous, PCB, and/or any special waste.

Printed/Typed Name and Title: M. Andrus - Contractor

Signature: [signature]

Date: 12-3-14

Transporter

10. Transporter 1 Company Name

Complete Mailing Address

Telephone Number (including area code)

Driver Signature

Printed Name and Title

Date

11. Transporter 2 Company Name

Complete Mailing Address

Telephone Number (including area code)

Driver Signature

Printed Name and Title

Date

Disposal Site

12. Discrepancy Indication Space

13. Waste Disposal Site Owner or Operator:
Special Waste Approval is issued by signature in the case of a Generic Asbestos Approval.
Certification of receipt of asbestos materials covered by this manifest except as noted in Item 12.

Printed/Typed Name and Title

Signature

Date

WHITE - Disposal Site | CANARY - Generator (To be mailed by Disposal Site) | PINK - Transporter | GOLD - Generator (To be taken prior to disposal)

DCE-230-97-PI

WASTE SHIPMENT RECORD/ASBESTOS MANIFEST

(See Reverse for Instructions)

For Disposal Site Use Only

Elevation_____

North_____ East_____

Generator

1-A Special Waste Profile Number: ASB 121514W1, ASB 121515W1

NESHAP Notified: X YES ____ NO

WSR Number: 910302

1-B. Generator Name, Contact Name, and Complete Mailing Address (including Zip Code): SPX CORP, 13320 BALLANTYNE CORP PLACE, CHARLOTTE, NC 28277

1-C. Generator's Phone Number: 203-876-1453

1-D. Work Site Address: 304 HART ST. WATERTOWN, WI 53094

1-E. 24 Hour Emergency Response Telephone Number: 414-617-6200

2. Operator's Name and Complete Mailing Address: BAGGEL ASBESTOS, PO BOX 211033, MILW WI 53221

Operator's Phone Number: 414 617-6200

3. Waste Disposal Site (WDS) Name and Complete Mailing Address: Pheasant Run Recycling and Disposal Facility, 19414 60th Street; Bristol, WI 53104

WDS Phone Number: 262/857-7956

4. Name and Address of Responsible Agency: Illinois Environmental Protection Agency, PO Box 19276; Springfield, IL 62794-9276

5. Description of Materials: FLOOR TILE, PIPE INSULATION

		6. Containers No.	Type	7. Total Quantity yd3
friable asbestos	Asbestos, 9, NA2212, III, RQ	22	BAG	4
non-friable asbestos	Cat I X Cat II ____	130	BAG	15

8. Special Handling Instructions and Additional Information: 24 HOUR NOTICE GIVEN PRIOR TO DISPOSAL, MUST BE BURIED

9. GENERATOR/OPERATOR'S CERTIFICATION: I hereby declare that the contents of this consignment are fully and accurately described above by proper shipping name and are classified, packed, marked, and labeled, and are in all respects in proper condition for transport by highway according to applicable international and government regulations. I hereby certify that the asbestos is not contaminated with hazardous, PCB, and/or any special waste.

Printed/Typed Name and Title: M. ANDRUS CONTRACTOR

Signature: [signature]

Date: 12-15-14

Transporter

10. Transporter 1 Company Name

Complete Mailing Address

Telephone Number (including area code)

Driver Signature

Printed Name and Title

Date

11. Transporter 2 Company Name

Complete Mailing Address

Telephone Number (including area code)

Driver Signature

Printed Name and Title

Date

Disposal Site

12. Discrepancy Indication Space

13. Waste Disposal Site Owner or Operator

Special Waste Approval is issued by signature in the case of a Generic Asbestos Approval.

Certification of receipt of asbestos materials covered by this manifest except as noted in Item 12.

Printed/Typed Name and Title

Signature

Date

WHITE - Disposal Site

CANARY - Generator (To be mailed by Disposal Site)

PINK - Transporter

GOLD - Generator (To be taken prior to disposal)

DCE-230-97-PI

Appendix F

BADGER ASBESTOS ABATEMENT, INC.

P.O. BOX 21961 • MILWAUKEE, WI 53221 • (414) 761-3905

Asbestos Survey 1999

November 25, 1999

Tom Freeman
Lindberg Inc.
304 Hart St.
Watertown, WI

Dear Mr. Freeman,

Enclosed please find a copy of the building survey of asbestos pipe insulation, asbestos floor tile, and my recommendations for at least the ***"minimum"*** response actions required to correct the damaged asbestos products within your facility in Watertown.

Please note you may choose to remove any or all of the asbestos products within your facility, but many areas within your plant require at least the minimum response actions noted within this report to protect your workers from asbestos exposure.

Also included is a copy of the bulk sample report, chain of custody, laboratory analysis, and my State of Wisconsin Asbestos Inspector license.

I will contact you to set up an appointment to discuss the information included within this report.

Thank you for the opportunity to work with you on this project.

Sincerely,

Robert Semrad AII 069

PROGRAM MANAGEMENT • INSPECTION • AIR MONITORING • HAZARD TRAINING • BULK SAMPLING
CERTIFIED • INSURED

LOCATION	QUANITY	CONDITION	RECOMMENDATION
Maint. Shop	36 ft.	Isolated damage	Patch & repair damaged areas
Loading dock entry	62 ft.	Isolated damage	Patch & repair damaged areas
Enviro. Assembly			
North wall			
Condensate	27 ft	Isolated damage	Patch & repair damaged areas
Riser pipe	7 ft	Significantly damaged	Removal
Cond. Horizontal	6 ft	Significantly damaged	Removal
Steam riser & main	50 ft	Isolated damage	Patch & repair damaged areas
Steam main	108 ft	Isolated damage	Patch & repair damaged areas
Horizontal branches	147 ft	Isolated damage	Patch & repair damaged areas
Riser pipe	27 ft	Significantly damaged	Removal
Riser pipe @ load dock entr.	27 ft.	Significantly damaged	Removal
Main Boiler Room			
Steam, cond., cold water	184 ft	Isolated damage	Patch & repair damaged areas
Riser piping	40 ft	Isolated damage	Patch & repair damaged areas
Cold water @ sink	7 ft	Significantly damaged	Removal
Steam piping	8 ft	Significantly damaged	Removal
Compressor Room			
Steam	22 ft	Isolated damage	Patch & repair damaged areas
Steam, above cage	7 ft	Significantly damaged	Removal

LOCATION	QUANITY	CONDITION	RECOMMENDATION
Lab & Lab Office			
Steam main above ceiling (very difficult access to pipe, above suspended ceilings)	44ft	Isolated damage	Patch & repair damaged areas
Riser	27 ft	Significantly damaged	Removal
Steam pipe inside cabinet	10 ft	Significantly damaged	Removal
Basement Service Wash Rm.			
TSI # 1 @ water heater			
Fittings & valves	30	Isolated damage	Patch & repair damaged areas
Basement Storage Rm. South End			
Condensate from cabinet in Lab	6 ft	Significantly damaged	Removal
Zone G	17 ft	Isolated damage	Patch & repair damaged areas
File Storage (***changes to FG***)	32 ft	Isolated damage	Patch & repair damaged areas
Fittings & valves (very difficult to reach)	70	Isolated damage	Patch & repair damaged areas
Fittings & valves	8	Significantly damaged	Removal
Utilities Room			
TSI #2 sample @ steel door			
Fittings & valves	64	Isolated damage	Patch & repair damaged areas
Fittings & valves	8	Significantly damaged	Removal

** *Hallways not inspected*

LOCATION	QUANITY	CONDITION	RECOMMENDATION
Air Cond. Rm.			
TSI #4 @ condensate pump			
TSI #5 @ Johnson Control refrig. Pump		Significantly damaged	Removal, clean equipment & floor
Cold water piping	12 ft	Significantly damaged	Removal
1st Floor Office Storage Rm.			
Unknown amount of fittings concealed above ceiling, space above office area ceiling not inspected			
Fittings and valves visible	9	GOOD	O&M Program
Asbestos floor tile	90 sq ft	GOOD	O&M Program
******* Space above office ceiling not inspected***			
Janitorial Storage Rm. 2nd Floor			
Visible, but non-accessible behind HVAC ductwork	8 ft	GOOD	O&M Program
Old Shipping Office			
Asbestos floor tile	320 sq ft	GOOD	Removal due to renovation
Inspection Area			
Steam to Modine heaters	38 ft	Isolated damage	Patch & repair damaged areas
Large steam main	60 ft	Isolated damage	Patch & repair damaged areas
• ***Steam main changes to fiberglass @ desk***			
Fittings	1	GOOD	O&M Program

LOCATION	QUANITY	CONDITION	RECOMMENDATION
Hallway Parts Dept.			
5" OD pipe	37	Isolated damage	Patch & repair damaged areas
Brick Room			
5" OD pipe	40 ft	Isolated damage	Patch & repair damaged areas
10" OD pipe	108 ft	Isolated damage	Patch & repair damaged areas
TC Room			
Asbestos floor tile	130 sq ft	GOOD	O&M Program
East Entry Office			
Asbestos floor tile	105 sq ft	Slight, Isolated damage	O&M Program
Instrument Repair			
Asbestos floor tile	252 sq ft	Slight, Isolated damage	O&M Program
Wiring Dept.			
Fittings & valves	22	Isolated damage	Patch & repair damaged areas
Oven Assembly			
Fittings & valves	71	NO ASBESTOS DETECTED IN BULK SAMPLES ANALIZED (see floor plan for sample locations)	
Upper Fab. Dept.			
Steam main	110 ft	Isolated damage	Patch & repair damaged areas
Steam branches	180 ft	Isolated damage	Patch & repair damaged areas

LINDBER INC.
304 HART ST.
WATERTOWN, WI
BUILDING SURVEY CONDUCTED BY BADGER ASBESTOS

LOCATION	QUANITY	CONDITION	RECOMMENDATION
Rear Boiler Rm.			
Steam 12" OD	88 ft	Isolated damage	Patch & repair damaged areas
Steam 5" OD	44 ft	Isolated damage	Patch & repair damaged areas
Fittings on Fiberglass insul.	2	Good	O&M Program
Lower Fab. Dept.			
Steam branches	100 ft	Isolated damage	Patch & repair damaged areas
Steam main	143 ft	Isolated damage	Patch & repair damaged areas
Big Bay			
Steam 12" OD	365 ft	Isolated damage	Patch & repair damaged areas
Steam < 8" OD	285 ft	Isolated damage	Patch & repair damaged areas
Mezzanine 4" OD stairs	17 ft	Significantly damaged	Removal
Mezzanine 4" OD	30 ft	Significantly damaged	Removal
Laboratory Assembly			
Steam	151 ft	Isolated damage	Patch & repair damaged areas
Water	9 ft	Significantly damaged	Removal
Water	80 ft	Isolated damage	Patch & repair damaged areas
Machine Shop	18 ft	Significantly damaged	Removal
Programming Office	9 ft	Isolated damage	Patch & repair damaged areas
Break Area			
Fittings & valves	14	Significantly damaged	Removal
Coil Forming			
Steam	12 ft	Isolated damage	Patch & repair damaged areas

LINDBERG INC.
304 HART ST.
WATERTOWN, WI
BUILDING SURVEY CONDUCTED BY BADGER ASBESTOS

Crawl space under the ETC area: ***MINIMUM RESPONSE ACTION***

Gross asbestos contamination is present in this area.

The pipe insulation is significantly damaged and much of the insulation has fallen off the pipes and has been trampled into the dirt through out the crawl space.

This area must be isolated and access strictly limited to emergency repairs only.
Asbestos warning signs must be placed at all entrances to the crawl space.

Anyone entering the crawl space must wear asbestos protective clothing and approved respirators.
The issuing and use of respirators must be conducted in accordance with OSHA regulations.

Decontamination of the workers and their tools must be conducted upon exiting the crawl space.

Although this area is not accessed on a daily basis, all of the mechanical, sewer, and water piping for the ETC Assembly area (above the crawl space) are located within this crawl space.

I believe the maintenance workers performing maintenance or repairs on the piping within the crawl space, will be exposed to asbestos fibers well above the OSHA allowable limit.

10/28/99 Lindberg Inc.
304 Hart St.
Watertown, WI 53094

BADGER ASBESTOS
PO BOX 211033
MILWAUKEE, WI 53221
414 761-3905 FAX 414 691-9262

BULK SAMPLE LOG

SAMPLE #	TYPE OF MATERIAL & LOCATION	LAB ANALYSIS	% OF ASBESTOS	FRIABLE	CONDITION
CT 1	Ceiling tile, Old Shipping Office, 12x12 white	NEGATIVE			
TSI 1	Cement pipe insulation, Lower Wash room, hot water pipe	POSITIVE	15% Chrysotile 15% Amosite	YES	NO
TSI 2	Cement pipe insulation, Base. File storage room @ steel door	POSITIVE	5% Crocidolite 15% Amosite	YES	GOOD
TSI 3	Cement pipe insulation, utilities rm. @ water soft. Tank	POSITIVE	15% Amosite 5% Crocidolite	YES	GOOD
TSI 4	Cement pipe insulation, Air Cond. Rm, @ condensate pump	POSITIVE	5% Chrysotile	YES	GOOD
TSI 5	Cement pipe insulation, debris laying on the top of Johnson Control refrigeration pump	POSITIVE	10% Chrysotile	YES	Damaged
TSI 6	Cement pipe insulation, Oven Assembly, south modine	NEGATIVE			
M 1	Dust, Parts Dept Hallway, top of "I" beam @ elevator	NEGATIVE			
M 2	Dust, inside crawl space @ Parts Dept	NEGATIVE			
M 3	Transite siding, exterior raceway, over shipping dock	POSITIVE	10% Chrysotile	NO	Good

10/28/99 Lindberg Inc.
304 Hart St.
Watertown, WI 53094

BADGER ASBESTOS
PO BOX 211033
MILWAUKEE, WI 53221
414 761-3905 FAX 414 691-9262

BULK SAMPLE LOG

SAMPLE #	TYPE OF MATERIAL & LOCATION	LAB ANALYSIS	% OF ASBESTOS	FRIABLE	CONDITION
FT 1	*Floor tile, 9x9, 1st floor office Parts Dept.*	*POSITIVE*	*5% Chrysotile*	*NO*	*GOOD*
FT 1M	*Black mastic under FT 1*	*POSITIVE*	*10% Chrysotile*	*NO*	*GOOD*
FT 2	*Floor tile, 9x9 Old Shipping Office*	*POSITIVE*	*2% Chrysotile*	*NO*	*GOOD*
FT 2M	*Black mastic under FT 2*	*POSITIVE*	*10 % Chrysotile*	*NO*	*GOOD*
FT 3	*Floor tile, East Entry*	*POSITIVE*	*5% Chrysotile*	*NO*	*GOOD*
FT 3M	*Black mastic, under FT 3*	*POSITIVE*	*3% Chrysotile*	*NO*	*GOOD*

Samples collected by R. Semrad #AII 069

MICRO ANALYTICAL, INC.
11521 West North Avenue
Milwaukee, WI 53226
(800) 771-9820 (414) 771-0855
Fax: (414) 771-6570

BULK ASBESTOS ANALYTICAL REPORT
Utilizing PLM and Dispersion Stain Technique

Badger Asbestos
P.O. Box 21961
Milwaukee WI 53221

Report # 36786
Name C304-3-99 - Lindberg
Received: 10/29/99
Analyzed: 11/02/99
Analyst Arthur L Warneke III

Sample ID:	%Asbestos	Description & Composition
01 CT1	None Detected	Tan Compressed 97% Ce 3% PL-M MLM
02 TSI1	15% Chry 15% Amos	Off-White Compressed 20% Fg 50% Gs Pt MLM Qu
03 TSI2	15% Amos 5% Croc	White Compressed 80% Gyp Pt MLM
04 TSI3	15% Amos 5% Croc	White Compressed 80% Gyp Pt MLM De
05 TSI4	5% Chry	Off-White Compressed 25% Fg 70% Gs MLM Qu De Trace Ce
06 TSI5	10% Chry	Gray Compressed 25% Fg 65% Gs Pt MLM Qu
07 FT1	5% Chry	Off-White Floor Tile 95% MLM Qu Cal Ra 10% Chry in Black mastic

NVLAP 101247-0 AIHA 10060

AAR 5146 5232

Chry: Chrysotile
Amos: Amosite
Croc: Crocidolite

Fg: Fibrous Glass
Cc: Cellulose
Syn: Synthetic Fiber
H: Hair
Sc: Silicate

Ver: Vermiculite
Per: Perlite
Gyp: Gypsum
Gs: Glass Shot
Pt: Particulate

PL-M: Paint Like Material
MLM: Mixed Limestone Material
Qu: Quartz
Cal: Calcite
Ra: Resinous Material
De: Diatomaceous Earth

Test Method EPA/600/R-93/116. This report must not be used by the client to claim product endorsement by NVLAP or any agency of the US Government. The test report relates only to the items tested and this report shall not be reproduced except in full, without the written approval of the Laboratory.

MICRO ANALYTICAL, INC.
11521 West North Avenue
Milwaukee, WI 53226
(800)771-9820 (414)771-0855
Fax: (414)771-6570

BULK ASBESTOS ANALYTICAL REPORT
Utilizing PLM and Dispersion Stain Technique

Badger Asbestos
P.O. Box 21963
Milwaukee WI 53221

Report # 36786
Name C304-3-99 - Lindberg
Received: 10/29/99
Analyzed: 11/02/99
Analyst Arthur L Warneke III

Sample ID:	%Asbestos	Description & Composition
08 FC2	2% Chry	Brown Floor Tile 98% MLM Qu Cal Rs 10% Chry in black mastic
09 M1	None Detected	Gray Loose 2% Ce 98% MLM Qu Cal Trace Sc
10 M2	None Detected	Gray Loose 3% Ce 97% MLM Qu Cal
11 FC3	5% Chry	Gray Floor Tile 95% MLM Qu Cal Rs 3% Chry in black mastic
12 TSI6	None Detected	Off-White Compressed 35% Fg 65% Gs MLM Qu Trace Ce
13 M3	20% Chry	Gray Compact 80% PL-M MLM Qu Cal

NVLAP 101247-0 AIHA 10060 AAR 5146 5232

Chry: Chrysotile
Amos: Amosite
Croc: Crocidolite

Fg: Fibrous Glass
Ce: Cellulose
Syn: Synthetic Fiber
H: Hair
Sc: Silicate

Ver: Vermiculite
Per: Perlite
Gyp: Gypsum
Gs: Glass Shot
Pt: Particulate

PL-M: Paint Like Material
MLM: Mixed Limestone Material
Qu: Quartz
Cal: Calcite
Rs: Resinous Material
Dc: Diatomaceous Earth

Test Method EPA/600/R-93/116. This report must not be used by the client to claim product endorsement by NVLAP or any agency of the US Government. The test report relates only to the items tested and this report shall not be reproduced except in full, without the written approval of the Laboratory.

MICRO ANALYTICAL, INC.
11521 W North Ave
Milwaukee, WI 53226
(414) 771-0855 * fax 771-6570
1-800-771-9820

10/28/99

BADGER ASBESTOS

ID: C 304-3-99 LINDBERG

SAMPLES: _____ TYPE(S) PCM PLM LEAD TEM (circle)

Sample ID	Date Collected	Remarks/Location
CT #1	OLDSHIP. OFFICE	12x12 TILE (CEILING) WHITE PAINT BROWN TIL
TSI #1	CEMENT INSUL	LOWER WASH ROOM HOT WATER
TSI #2	CEMENT INSUL	BASE FILE STORAGE @ STEEL DOOR
TSI #3	" "	UTILITIES RM @ WATER SOFT. TANK
TSI #4	" "	AIR COND. RM @ COND. PUMP
TSI #5	" "	DEBRIS LAYING ON JOHNSON CONT. REFRIG.
FT #1	9x9 FLOOR TILE	1ST FLOOR OFFICE PARTS DEPT
FT #2	" "	OLD SHIPPING OFFICE
M #1	DUST "PARTS HALLWAY	TOP O "I" BEAM @ ELEVATOR
M #2	" " CRAWL SPACE	

BLK MASTIC *

Bob Semrad #AII 069

Relinquished by Date/Time Received by Date/Time

Relinquished by Date/Time Received to lab by Date/Time

Relinquished by Date/Time Received by Date/Time

NOTES Call Results # 414 617-6200 Fax # 262 691-9262

Name/Pager # _____

Other _____

MICRO ANALYTICAL, INC.
11521 W North Ave
Milwaukee, WI 53226
(414) 771-0855 * fax 771-6570
1-800-771-9820

10/28/95

BADGER ASBESTOS

ID: C 304-99-3 LINDBERG

SAMPLES: _____ TYPE(S) PCM PLM LEAD TEM (circle)

Sample ID	Date Collected	Remarks/Location
FT #3	CLOOR TILE	EAST ENTRY
TS1 #6	PIPE CEMENT	INSULATION OVEN ASS. RM SOUTH MOLDING
M #3	TRANSITE	RACEWAY OVER SHIPPING DOCK

Grand #AII 069

Relinquished by Date/Time — Received by Date/Time

Relinquished by Date/Time — Received to lab by Date/Time

Relinquished by Date/Time — Received by Date/Time

NOTES Call Results # 414 617-6200 Fax # 262 691-9262

Name/Pager #

BADGER ASBESTOS ABATEMENT, INC.

P.O. BOX 21961 • MILWAUKEE, WI 53221 • (414) 761-3905

LINDBERG INC.
304 HART ST.
WATERTOWN, WI

ASBESTOS BUILDING SURVEY

Inspection completed by:
Robert Semrad #AII 069
1/31/2001

Asbestos Survey 2001

BADGER ASBESTOS ABATEMENT, INC.
Certified • Insured
ROBERT SEMRAD
State Licensed Inspector

INSPECTION
PROGRAM MANAGEMENT
AIR MONITORING
REINSULATION
BULK SAMPLING

P.O. BOX 211033
MILWAUKEE, WI 53221
(414) 761-3905

(asb in floor tiles & adhesives)

BADGER ASBESTOS ABATEMENT, INC.

P.O. BOX 21961 • MILWAUKEE, WI 53221 • (414) 761-3905

February 6, 2001

Lindberg Inc.
304 Hart St.
Watertown, WI

Enclosed please find the laboratory analysis and the bulk sample log pertaining to the bulk samples of the building materials I collected within your facility.

Laboratory analysis detected asbestos in numerous samples of the floor tile, and the tile adhesive mastics.

If you have any questions regarding my inspection or the laboratory analysis, please feel free to telephone me at any time.

Sincerely,

Robert Semrad #AII 069

BULK SAMPLE REPORT

Lindberg Co.
304 Hart St.
Watertown, WI 53094
Inspected 1/31/01 by Robert Semrad #AII 069

Sample #	Description / Location	Analysis	TYPE & % ASBESTOS	Friable	Condition
FR 1	Flooring roll, Old Lab, cream w/sq. pattern, 19x24	Negative			
FR 1M	***Mastic, black***	***Positive***	***10% Chrysotile***	***NO***	***GOOD***
FR 2	***Flooring roll, gold, Small 1st floor office, 12x10***	***Positive***	***20% Chrysotile***	***NO***	***GOOD***
FR 2M	***Mastic, Insufficient material present to analyze, classified as "contaminated" with asbesos***	***N/A***			
FT 1	***Floor tile, 12x12 tan, w/blk mastic, Old Lab 20x47***	***Positive***	***2% Chrysotile***	***NO***	***GOOD***
FT 1M	***Mastic, black***	***Positive***	***10% Chrysotile***	***NO***	***GOOD***
FT 2	***Floor tile, 9x9 white, Machine Shop, 30 sq ft.***	***Positive***	***10 % Chrysotile***	***NO***	***GOOD***
FT 2M	Mastic, black	Negative			
FT 3	***Floor tile, under carpet in the Old ME Office, 19x18***	***Positive***	***12% Chrysotile***	***NO***	***GOOD***
FT 3M	***Mastic, black***	***Positive***	***10% Chrysotile***	***NO***	***GOOD***
FT 4	***Floor tile, 9x9, 1st Aid Office, 56 sq. ft.***	***Positive***	***10% Chrysotile***	***NO***	***GOOD***
FT 4M	Mastic, black	Negative			
FT 5	Floor tile, 12x12, Test Area 10x11	Negative			
FT 5M	***Mastic, black / & tan***	***Positive***	***2% Chrysotile***	***NO***	***GOOD***
FT 6	***Floor tile, tan, HR Offices, 33x15***	***Positive***	***10 % Chrysotile***	***NO***	***GOOD***
FT 6M	Mastic, black	Negative			
FT 7	***Floor tile 9x9, white, 1st floor office, under carpet 53x79***	***Positive***	***8% Chrysotile***	***NO***	***GOOD***
FT 7M	***Mastic, black***	***Positive***	***10% Chrysotile***	***NO***	***GOOD***
FT 8	***Floor tile, 9x9 white, Supply Closet 10x11***	***Positive***	***3% Chrysotile***	***NO***	***GOOD***
FT 8M	Mastic, black	Negative			
FT 9	Floor tile, 9x9, 2nd Floor Office, Black (52x34)	Negative			
FT 10	Floor tile, 9x9, 2nd Floor Office, Green (52x34)	Negative			
FT 11	Floor tile, 12x12, 2nd Floor Office, Gray covering most of	Negative			
FT 11M	Mastic, tan	Negative			
FT 12	Floor tile, tan, Dick's Office, under carpet, 14x30	Negative			
FT 12M	***Mastic, tan***	***Positive***	***5% Chrysotile***	***NO***	***GOOD***
FT 13	***Floor tile, 9x9, white, 2nd Floor Office, Engineering Space, (77x53) & East Stair Landing (4x7) Homogeneous area***	***Positive***	***5% Chrysotile***	***NO***	***GOOD***
FT 13M	***Mastic, black***	***Positive***	***10% Chrysotile***	***NO***	***GOOD***
Note:	***Asbestos steam riser pipe in storage shelves in the Old Laboratory, 24 L/F.***				
Note:	***(TC Room 9x9 tan floor tile 130 sq ft), (Old Test Lab 9x9 floor tile, 18x16), (East entrance @ guard station 16x7)***				
	Homogeneous areas sampled 10/28/99 (FT 3 & FT 3M) Positive				

Badger Asbestos and Mold Abatement Inc.
PO Box 211033
Milwaukee, WI 53221
414 617-6200

April 25, 2008

SPX Corporation
13515 Ballantyne Corporate Place
Charlotte, NC 28277

RE: Lindberg building
304 Hart St.
Watertown, WI

Badger Asbestos and Mold Abatement, Inc. has updated the asbestos inspection conducted in 2001 within the above mentioned facility.

The pipe insulation through out the facility was re-inspected from ground level. There is scattered isolated damage on the piping through out the facility. The asbestos pipe insulation segments are three feet long. The segments have shrunk causing the butt joints to open.

The open butt joints and damaged areas on the pipe insulation through out the facility should be sealed with bridging encapsulant.

There is damaged asbestos pipe insulation above the drop ceiling in the R&D Labs. In order to access the pipes approximately 12 feet above the ceiling, the ceiling system in the labs would have to be removed to allow workers to use a scissors lift to reach the pipes above the drop ceiling.

Twenty eight lift samples of the ambient dust were collected through out the Lindberg facility, and 14 suspect building material samples not previously tested were analyzed.

Micro Analytical conducted P.L.M. analysis on all of the samples submitted for testing.

The P.L.M. laboratory analysis conducted on the Lift Samples is a "qualitative" test, it does not "quantify" the amount of asbestos present in the dust, and it merely confirms if asbestos is present in the dust sample analyzed.

Asb Survey 2008

Badger Asbestos and Mold Abatement Inc.
PO Box 211033
Milwaukee, WI 53221
414 617-6200

The laboratory analysis confirmed asbestos present in the following dust samples.

LS 2 A/C room lower level
LS 8 Lower Fab area
LS 19 HR office (office building)

It should be noted that presence of asbestos on the tape lift samples does not necessary mean the affected functional space is contaminate and in need of sealing off or major cleaning.

Upon completing an asbestos removal project in a school T.E.M. air monitoring is conducted under EPA regulations in 40 CFR 763. The regulations allow students to re-occupy an abated space if the amount of asbestos fibers present on the air samples does not exceed an average of 70 structures per square millimeter (70s/mm2).

Due to the physical size of the Lower Fab area I would recommend conducting T.E.M. air monitoring in the Lower Fab area in lieu of incurring the expense of even minor asbestos clean up in an area the size of the Lower Fab area.

If the air monitoring results average less than 70 asbestos structure per square millimeter no clean up is necessary.

A *minimum clean up* of the areas would consist of HEPA vacuuming the floors, walls and all horizontal surfaces within 10 ft of the floor, spraying the cleaned surfaces with Foster's 32-60 Lock-down, and T.E.M. air monitoring upon completion of the clean up.

A *through clean up* would consist of HEPA vacuuming the floors, walls (to the ceilings), all structural steel, all horizontal surfaces, equipment, electrical boxes, and any other items within the areas that could contain asbestos fiber on the surfaces. The entire work area and cleaned surfaces will be sprayed with Foster's 32-60 Lock-down, prior to T.E.M. air monitoring.

Badger Asbestos and
Mold Abatement Inc.
PO Box 211033
Milwaukee, WI 53221
414 617-6200

I recommend patching and repairing the damaged asbestos pipe insulation and cleaning the entire air conditioning room (LS 2) in the lower level. The room is relatively small and when the work is completed the room can be cleared for occupancy using the very cost effective P.C.M. air monitoring.

Asbestos was detected on lift sample LS 19 collected in the HR office (office bld.) on March 24, 2008. Additional lift sampling was conducted within the office building on April 4,2008 to determine if asbestos is present in other areas within the office building.

No additional asbestos was detected on the additional seven random lift samples collected within the office building.

I believe the asbestos detected on LS 19 was "tracked" into the HR office on an employee's shoes, clothing or an item brought into the office building from another location within the facility.

I would recommend HEPA cleaning and damp wiping of the HR office and conducting P.C.M. air monitoring after the cleaning.

Limited additional laboratory analysis was also conducted on suspect building materials not previously sampled through out the facility.

The laboratory analysis confirmed asbestos present in the following building materials sampled:

FV 1 Flooring, vinyl, ladies toilet room and hall, lower level.
M 5 Transite panels above drop ceiling in the grinding / machine shop.

The vinyl flooring (FV 1) in the ladies toilet room and lower hallway is in good condition, it does not require any abatement at this time. The vinyl flooring should be monitored for possible future damage.

The transite panels (M 5) above the drop ceiling in the grinding / machine shop are classified "non-friable" and they are in good condition. Minor damage was observed but no abatement is recommended at this time. The transite panels above the ceiling should be monitored and not disturbed. If for any reason the transite will be disturbed during a planned renovation the transite must be removed by a licensed abatement contractor prior to the start of the renovation.

Badger Asbestos and Mold Abatement Inc.
PO Box 211033
Milwaukee, WI 53221
414 617-6200

The upper portion exterior siding covering the building is comprised of asbestos panels. The siding is in good condition except for the piping enclosure structure above the truck ramp on the west side of the building.

The piping enclosure contains significantly damaged transite panels. Pieces of the transite paneling are laying on the ground in the truck ramp.

I recommend the removal of the transite panels above the truck ramp and a cleaning of the concrete drive in the area of the truck ramp.

The exterior asbestos siding should not be disturbed and monitored for future possible damage.

There is damaged exposed asbestos floor tile and asbestos containing black and tan floor tile adhesive in the Personnel entrance guard station, TC room, Old Test Lab.

I recommend the removal of the broken floor tiles, HEPA vacuuming the floor and horizontal surfaces in the abated areas and representative P.C.M. air monitoring upon completion of the clean up.

There is a small area of asbestos black floor tile adhesive in the area of the "Clean Room" and "Panel Wiring Room". I recommend the removal of the asbestos floor tile adhesive in that area.

This report does not include the condition or quantity of floor tile or mastic concealed under carpeting, or any other building material not analyzed through out the facility

The complete removal of all of the asbestos floor tile and mastic within the facility could be conducted at a later time as part of a planned renovation.

If you have any questions regarding this inspection or if I may be of service to you in the future please feel free to telephone me at any time.

Sincerely,

Mark Andrus AII 119873

Badger Asbestos & Mold Abatement Inc.

PO Box 211033
Milwaukee, WI 53221
414 617-6200

Testing Laboratory
Micro Analytical
1521 W. North Ave.
Wauwatosa, WI 53226
414 771-0855

Client ***Lindberg Co.*** ***304 Hart St.*** ***Watertown, WI***
Job ID ***C 304-08***

Sample ID	Description & Location of the suspect material / Quantities
FT 3	Floor tile, under carpet in the fOld ME Office, 19x19 ft. 400
FT 3M	Black floor tile mastic
FT 4	Floor tile, 9x9, 1st Aid Office 56 sq ft.
FT 4M	Black floor tile mastic
FT 5	Floor tile, 12x12, Test Area, 10X11 110
FT 5M	Black floor tile mastic
FT 6	Floor tile, tan under carpet, HR Offices, 33x18 ft 594
FT 6M	Black floor tile mastic
FT 7	Floor tile 9x9, white, 1st floor office bld., under carpet 53x79 ft. 4187
FT 7M	Black floor tile mastic
FT 8	Floor tile, 9x9, white, office supply closet, 10x11 110
FT 8M	Black floor tile mastic
FT 9	Floor tile, 9x9, 2nd floor office, black
FT 10	Floor tile, 9x9, 2nd floor office, green
FT 11	Floor tile, 12x12, 2nd floor office, Gray covering most of
FT 11M	Tan floor tile marker
FT 12	Floor tile, tan, Dick's office, under carpet,
FT 12M	Tan floor tile marker
FT 13	Floor tile, 9x9 white, 2nd floor offices, Engineering Space, 77x53 & east stair landing (4x7) homogeneous area 4081
FT 13M	Black floor tile mastic
Note:	TC room 9x9 tan floor tile 130 sq ft, Old Test Lab 9x9 tan floor tile 18x16, 288 east entrance @ guard station tan 9x9 floor tile 16x7 112

Samples collected 2/1/01 by Robert Semrad #AII 69

Badger Asbestos & Mold Abatement Inc.

PO Box 211033
Milwaukee, WI 53221
414 617-6200

Samples collected 3/20/08 - 4/18/08 by Mark Andrus AII 119873

Testing Laboratory
Micro Analytical
1521 W. North Ave.
Wauwatosa, WI 53226
414 771-0855

Client ***Lindberg Co.*** ***304 Hart St.*** ***Watertown, WI***
Job ID ***C 304-08***

Sample ID	Description & Location of the suspect material / Quantities
FV 1	Flooring vinyl, ladies bathroom & hall lower level
FT 9	Floor tile, 9x9 black, w/tan mastic, room #205
FT 10	Floor tile, 9x9 green, w/black mastic, room #204
FT 11	Floor tile, 12x12, gray, w/black mastic, 2nd floor engineering room
FT 12	Floor tile, 12x12, tan w/tan mastic, room #206
LS 1	Dust lift sample, room #1 lower level, from chair rail
LS 2	Dust lift sample, A/C room, lower level, from floor
LS 3	Dust lift sample, locker room utility room, lower level, from floor
LS 4	Dust lift sample, old lab, from the top of ceiling tile
LS 5	Dust lift sample, Environmental Room, from floor
LS 6	Dust lift sample, Boiler room, from boiler controls, sink area
LS 7	Dust lift sample, lab assembly room,
LS 8	Dust lift sample, Lower Fab room, floor
LS 9	Dust lift sample, Upper Fab room, floor
LS 10	Dust lift sample, Alloy Welding room, floor
LS 11	Dust lift sample, ETC Assembly room floor
LS 12	Dust lift sample, AEHR Test Assembly room
LS 13	Dust lift sample, Oven Assembly room floor
LS 14	Dust lift sample, Heavy Assembly room floor
LS 15	Dust lift sample, Personnel Entrance door floor
LS 16	Dust lift sample, room 201, 2nd floor office, window ledge
LS 17	Dust lift sample, room 202 2nd floor office, window ledge
LS 18	Dust lift sample, room 205 2nd floor, sample from floor
LS 19	Dust lift sample, HR Office, southeast corner of Office Bld.
LS 20	Dust lift sample, Southeast room #101, 1st floor Office Bld. Top of carpet & window ledge
LS 21	Dust lift sample, room #102 floor & office equipment
LS 22	Dust lift sample, HR Office, southeast corner of Office Bld. Window ledge, & desk
LS 23	Dust lift sample, Office Bld. 1st floor along south wall, horizontal surfaces
LS 24	Dust lift sample, Office Bld. Engineering Library, desk & ledge
LS 25	Dust lift sample, Office Bld. 2nd floor storage room, from storage shelves
LS 26	Dust lift sample, Office Bld. 2nd floor east end, room #201
LS 27	Dust lift sample, Office Bld. Room #202, north wall & floor

Badger Asbestos & Mold Abatement Inc.

PO Box 211033
Milwaukee, WI 53221
414 617-6200

]

Testing Laboratory
Micro Analytical
1521 W. North Ave.
Wauwatosa, WI 53226
414 771-0855

Client ***Lindberg Co.*** ***304 Hart St.*** ***Watertown, WI***
Job ID ***C 304-08***
Sample ***Samples collected 3/20/08 - 4/18/08 by Mark Andrus AII 119873***

ID	Description & Location of the suspect material / Quantities
M 1	Ceiling tile adhesive, dark brown, Cafeteria ceiling
M 2	Ceiling tile adhesive, tan, tornado shelter ceiling
M 3	Boiler room debris on the floor
M 4	Boiler room debris on the floor & equipment
M 5	Transite, above drop ceiling Grinding / Machine Shop\

Badger Asbestos & Mold Abatement Inc.

PO Box 211033
Milwaukee, WI 53221
414 617-6200

Client **Lindberg Co.** **304 Hart St.** **Watertown, WI**
Job ID **C 304-08**

Sample ID	Description & Location of the analyzed material	Analysis	% Asbestos	Friable	Condition
FT 3	Floor tile, under carpet in the fOld ME Office, 19x19 ft.	Positive	12% Chrysotile	No	Good
FT 3M	Black floor tile mastic	Positive	10% Chrysotile	No	Good
FT 4	Floor tile, 9x9, 1st Aid Office 56 sq ft.	Positive	10% Chrysotile	No	Good
FT 4M	Black floor tile mastic	Negative			
FT 5	Floor tile, 12x12, Test Area, 10X11	Negative			
FT 5M	Black floor tile mastic	Positive	2% Chrysotile	No	Good
FT 6	Floor tile, tan under carpet, HR Offices, 33x18 ft	Positive	10% Chrysotile	No	Good
FT 6M	Black floor tile mastic	Negative			
FT 7	Floor tile 9x9, white, 1st floor office bld., under carpet 53x79 ft.	Positive	8% Chrysotile	No	Good
FT 7M	Black floor tile mastic	Positive	10% Chrysotile	No	Good
FT 8	Floor tile, 9x9, white, office supply closet, 10x11	Positive	3% Chrysotile	No	Good
FT 8M	Black floor tile mastic	Negative			
FT 9	Floor tile, 9x9, 2nd floor office, black	Negative			
FT 10	Floor tile, 9x9, 2nd floor office, green	Negative			
FT 11	Floor tile, 12x12, 2nd floor office, Gray covering most of	Negative			
FT 11M	Tan floor tile marker	Negative			
FT 12	Floor tile, tan, Dick's office, under carpet,	Negative			
FT 12M	Tan floor tile marker	Positive	5% Chrysotile	No	Good
FT 13	Floor tile, 9x9 white, 2nd floor offices, Engineering Space, 77x53 & east stair landi (4x7) homogeneous area	Positive	5% Chrysotile	No	Good
FT 13M	Black floor tile mastic	Positive	10% Chrysotile	No	Good

Note: TC room 9x9 tan floor tile 130 sq ft, Old Test Lab 9x9 tan floor tile 18x16, east entrance @ guard station tan 9x9 floor tile 16x7

Badger Asbestos & Mold Abatement Inc.

PO Box 211033
Milwaukee, WI 53221
414 617-6200

Client ***Lindberg Co.*** ***304 Hart St.*** ***Watertown, WI***
Job ID ***C 304-08***

Sample ID	Description & Location of the analyzed material	Analysis	% Asbestos	Friable	Condition
FV 1	***Flooring vinyl, ladies bathroom & hall lower level***	***Positive***	***15% Chrysotile***	***Yes***	***Good***
FT 9	Floor tile, 9x9 black, w/non-ACM tan mastic, room #205	Negative			
FT 10	Floor tile, 9x9 green, w/non ACM dark brown mastic, room #204	Negative			
FT 11	***Floor tile, 12x12, gray, w/10% ACM black mastic, 2nd floor engineering room***	***Positive***	***2% Chrysotile***	***No***	***Good***
FT 12	Floor tile, 12x12, ***tan 3% ACM tan mastic, room #206***	Negative			
LS 1	Dust lift sample, room #1 lower level, from chair rail	Negative			
LS 2	***Dust lift sample, A/C room, lower level, from floor***	***Positive***	***Trace***		
LS 3	Dust lift sample, locker room utility room, lower level, from floor	Negative			
LS 4	Dust lift sample, old lab, from the top of ceiling tile	Negative			
LS 5	Dust lift sample, Environmental Room, from floor	Negative			
LS 6	Dust lift sample, Boiler room, from boiler controls, sink area	Negative			
LS 7	Dust lift sample, lab assembly room,	Negative			
LS 8	***Dust lift sample, Lower Fab room, floor***	***Positive***	***Trace***		
LS 9	Dust lift sample, Upper Fab room, floor	Negative			
LS 10	Dust lift sample, Alloy Welding room, floor	Negative			
LS 11	Dust lift sample, ETC Assembly room floor	Negative			
LS 12	Dust lift sample, AEHR Test Assembly room	Negative			
LS 13	Dust lift sample, Oven Assembly room floor	Negative			
LS 14	Dust lift sample, Heavy Assembly room floor	Negative			
LS 15	Dust lift sample, Personnel Entrance door floor	Negative			
LS 16	Dust lift sample, room 201, 2nd floor office, window ledge	Negative			
LS 17	Dust lift sample, room 202 2nd floor office, window ledge	Negative			
LS 18	Dust lift sample, room 205 2nd floor, sample from floor	Negative			
LS 19	***Dust lift sample, HR Office, southeast corner of Office Bld.***	***Positive***	***Trace***		
LS 20	Dust lift sample, Southeast room #101, 1st floor Office Bld. Top of carpet & window ledge	Negative			
LS 21	Dust lift sample, room #102 floor & office equipment	Negative			
LS 22	Dust lift sample, HR Office, southeast corner of Office Bld. Window ledge, & desk	Negative			
LS 23	Dust lift sample, Office Bld. 1st floor along south wall, horizontal surfaces	Negative			
LS 24	Dust lift sample, Office Bld. Engineering Library, desk & ledge	Negative			
LS 25	Dust lift sample, Office Bld. 2nd floor storage room, from storage shelves	Negative			
LS 26	Dust lift sample, Office Bld. 2nd floor east end, room #201	Negative			
LS 27	Dust lift sample, Office Bld. Room #202, north wall & floor	Negative			
	[illegible]	Negative			

Badger Asbestos & Mold Abatement Inc.

PO Box 211033
Milwaukee, WI 53221
414 617-6200

Client ***Lindberg Co.*** ***304 Hart St.*** ***Watertown, WI***
Job ID ***C 304-08***

Sample ID	Description & Location of the analyzed material	Analysis	% Asbestos	Friable	Condition
M 1	Ceiling tile adhesive, dark brown, Cafeteria ceiling	Negative			
M 2	Ceiling tile adhesive, tan, tornado shelter ceiling	Negative			
M 3	Boiler room debris on the floor	Negative			
M 4	Boiler room debris on the floor & equipment	Negative			
M 5	***Transite, above drop ceiling Grinding / Machine Shop***	***Positive***	***20% Chrysotile***	***No***	***Good***

MICRO ANALYTICAL, INC.
11521 West North Avenue
Milwaukee, WI 53226
(800)771-9820 (414)771-0855
Fax: (414)771-6570

NVLAP 101247-0

BULK ASBESTOS ANALYTICAL REPORT
Utilizing PLM and Dispersion Stain Technique

Badger Asbestos
P.O. Box 211033
Milwaukee WI 53221

Report # 92509
Name 304 Hart - Lindberg
Received: 03/24/08
Analyzed: 03/26/08
Analyst Arthur L Warneke III

Sample ID:	%Asbestos	Description & Composition
FV1	15% Chry	Brown Linoleum Trace Ce 85% Pt MLM Qu Cal Rs
M1	None Detected	Brown Mastic 100% Pt MLM Qu Rs
M2	None Detected	Brown Mastic 100% Pt MLM Qu Rs
M5	20% Chry	Gray Compact 80% Pt PL-M MLM Qu Cal

End of Report

Chry: Chrysotile
Amosite
Crocidolite
Actinolite
Tem: Tremolite
Anth: Anthophyllite

Fg: Fibrous Glass
Ce: Cellulose
Syn: Synthetic Fiber
H: Hair
Sc: Silicate

Ver: Vermiculite
Per: Perlite
Gyp: Gypsum
Gs: Glass Shot
Pt: Particulate

PL-M: Paint Like Material
MLM: Mixed Limestone Material
Qu: Quartz
Cal: Calcite
Rs: Resinous Material
De: Diatomaceous Earth

Test method: EPA/600/R-93/116. Quantitation is done by Calibrated Visual Estimation which has an accepted Relative Percent Difference of 35. This report may not be used to claim product endorsement by NVLAP or any agency of the U.S. Government. This test report relates only to the items tested and shall not be reproduced except in full, without the written approval of Micro Analytical, Inc.

ICRO ANALYTICAL, INC.
1521 West North Avenue
ilwaukee, WI 53226
800)771-9820 (414)771-0855
'ax: (414)771-6570

NVLAP 101247-0

BULK ASBESTOS ANALYTICAL REPORT
Utilizing PLM and Dispersion Stain Technique

Badger Asbestos
P.O. Box 211033
Milwaukee WI 53221

Report # 92669
Name Lindberg
Received: 04/04/08
Analyzed: 04/04/08
Analyst Kevin Hachey

Sample ID:	%Asbestos	Description & Composition
FT09	None Detected	Black Floor Tile 100% Pt MLM Qu Cal Rs 2% Chry in Tan Mastic
FT10	None Detected	Green Floor Tile 100% Pt MLM Qu Cal Rs Non-ACM Brown Mastic
FT11	2% Chry	Multi Colored Floor Tile 98% Pt MLM Qu Cal Rs 10% Chry in Black Mastic
FT12	None Detected	Tan Floor Tile 100% Pt MLM Qu Cal Rs 3% Chry in Tan Mastic

End of Report

r: Chrysotile	Fg: Fibrous Glass	Ver: Vermiculite	PL-M: Paint Like Material
Amosite	Ce: Cellulose	Per: Perlite	MLM: Mixed Limestone Material
Crocidolite	Syn: Synthetic Fiber	Gyp: Gypsum	Qu: Quartz
Actinolite	H: Hair	Gs: Glass Shot	Cal: Calcite
: Tremolite	Sc: Silicate	Pt: Particulate	Rs: Resinous Material
nth: Anthophyllite			De: Diatomaceous Earth

Test method: EPA/600/R-93/116. Quantitation is done by Calibrated Visual Estimation which has an accepted Relative Percent Difference of 35. This report may not be used to claim product endorsement by NVLAP or any agency of the U.S. Government. This test report relates only to the items tested and shall not be reproduced except in full, without the written approval of Micro Analytical, Inc.

Micro Analytical, Inc.
11521 W. North Avenue
Milwaukee, WI 53226
(414)-771-0855

NVLAP Code: 101247-0

Bulk Qualitative Analytical Report
Utilizing PLM and Dispersion Staining

Badger Asbestos
P.O. Box 211033
Milwaukee, WI 53221

Report #: 92511
Name: 304 Hart - Lindberg
Received: 03/24/2008
Analyzed: 03/28/2008
Analyst: Jon Yakish

This report is a qualitative test for asbestos only, and therefore falls outside of our NVLAP accreditation.

Sample ID	Asbestos (Y/N)	Asbestos Type	Color	Description
LS01	Not Present	NA	Grey	Dust on Tape
LS02	Present	Chrysotile	Brown	Dust on Tape
LS03	Not Present	NA	Multi-Colored	Debris on Tape
LS04	Not Present	NA	Grey	Dust on Tape
LS05	Not Present	NA	Grey	Dust on Tape
LS06	Not Present	NA	Brown	Dust on Tape
LS07	Not Present	NA	Grey	Dust on Tape
LS08	Present	Chrysotile	Grey	Dust on Tape

This report may not be used to claim product endorsement by NVLAP or any agency of the U.S. Government. This test report relates only to the items tested and shall not be reproduced except in full, without the written approval of Micro Analytical, Inc.

Micro Analytical, Inc.
11521 W. North Avenue
Milwaukee, WI 53226
(414)-771-0855

NVLAP Code: 101247-0

Bulk Qualitative Analytical Report
Utilizing PLM and Dispersion Staining

Badger Asbestos
P.O. Box 211033
Milwaukee, WI 53221

Report #: 92511
Name: 304 Hart - Lindberg
Received: 03/24/2008
Analyzed: 03/28/2008
Analyst: Jon Yakish

This report is a qualitative test for asbestos only, and therefore falls outside of our NVLAP accreditation.

Sample ID	Asbestos (Y/N)	Asbestos Type	Color	Description
LS09	Not Present	NA	Grey	Dust on Tape
LS10	Not Present	NA	Grey	Debris
LS11	Not Present	NA	Grey	Debris
LS12	Not Present	NA	Multi-Colored	Debris
LS13	Not Present	NA	Multi-Colored	Debris
LS14	Not Present	NA	Grey	Debris
LS15	Not Present	NA	Multi-Colored	Debris on Tape
LS16	Not Present	NA	Grey	Dust on Tape

This report may not be used to claim product endorsement by NVLAP or any agency of the U.S. Government. This test report relates only to the items tested and shall not be reproduced except in full, without the written approval of Micro Analytical, Inc.

Micro Analytical, Inc.
11521 W. North Avenue
Milwaukee, WI 53226
(414)-771-0855

NVLAP Code: 101247-0

Bulk Qualitative Analytical Report
Utilizing PLM and Dispersion Staining

Badger Asbestos
P.O. Box 211033
Milwaukee, WI 53221

Report #: 92511
Name: 304 Hart - Lindberg
Received: 03/24/2008
Analyzed: 03/28/2008
Analyst: Jon Yakish

This report is a qualitative test for asbestos only, and therefore falls outside of our NVLAP accreditation.

Sample ID	Asbestos (Y/N)	Asbestos Type	Color	Description
LS17	Not Present	NA	Grey	Dust on Tape
LS18	Not Present	NA	Grey	Dust on Tape
LS19	Present	Chrysotile	Grey	Dust on Tape
LS20	Not Present	NA	Grey	Dust on Tape
LS21	Not Present	NA	Grey	Dust on Tape
M03	Not Present	NA	Multi-Colored	Debris
M04	Not Present	NA	Brown	Debris

This report may not be used to claim product endorsement by NVLAP or any agency of the U.S. Government. This test report relates only to the items tested and shall not be reproduced except in full, without the written approval of Micro Analytical, Inc.

Micro Analytical, Inc.
11521 W. North Avenue
Milwaukee, WI 53226
(414)-771-0855

NVLAP Code: 101247-0

Bulk Qualitative Analytical Report
Utilizing PLM and Dispersion Staining

Badger Asbestos
P.O. Box 211033
Milwaukee, WI 53221

Report # 92987
Name: Lindberg
Received: 04/18/2008
Analyzed: 04/21/2008
Analyst: Arthur Warneke III

This report is a qualitative test for asbestos only, and therefore falls outside of our NVLAP accreditation.

Sample ID	Asbestos (Y/N)	Asbestos Type	Color	Description
LS 22	Not Present	NA	Gray	Dust on Tape
LS 23	Not Present	NA	Gray	Dust on Tape
LS 24	Not Present	NA	Gray	Dust on Tape
LS 25	Not Present	NA	Gray	Dust on Tape
LS 26	Not Present	NA	Gray	Dust on Tape
LS 27	Not Present	NA	Gray	Dust on Tape
LS 28	Not Present	NA	Gray	Dust on Tape

This report may not be used to claim product endorsement by NVLAP or any agency of the U.S. Government. This test report relates only to the items tested and shall not be reproduced except in full, without the written approval of Micro Analytical, Inc.

Badger Asbestos and
Mold Abatement Inc.
PO Box 211033
Milwaukee, WI 53221
414 617-6200

April 25, 2008

SPX Corporation
13515 Ballantyne Corporate Place
Charlotte, NC 28277

RE: Lindberg building
304 Hart St.
Watertown, WI

Badger Asbestos and Mold Abatement, Inc. has updated the asbestos inspection conducted in 2001 within the above mentioned facility.

The pipe insulation through out the facility was re-inspected from ground level. There is scattered isolated damage on the piping through out the facility. The asbestos pipe insulation segments are three feet long. The segments have shrunk causing the butt joints to open.

The open butt joints and damaged areas on the pipe insulation through out the facility should be sealed with bridging encapsulant.

There is damaged asbestos pipe insulation above the drop ceiling in the R&D Labs. In order to access the pipes approximately 12 feet above the ceiling, the ceiling system in the labs would have to be removed to allow workers to use a scissors lift to reach the pipes above the drop ceiling.

Twenty eight lift samples of the ambient dust were collected through out the Lindberg facility, and 14 suspect building material samples not previously tested were analyzed.

Micro Analytical conducted P.L.M. analysis on all of the samples submitted for testing.

The P.L.M. laboratory analysis conducted on the Lift Samples is a "qualitative" test, it does not "quantify" the amount of asbestos present in the dust, and it merely confirms if asbestos is present in the dust sample analyzed.

2008

Badger Asbestos and
Mold Abatement Inc.
PO Box 211033
Milwaukee, WI 53221
414 617-6200

The laboratory analysis confirmed asbestos present in the following dust samples.

LS 2 A/C room lower level
LS 8 Lower Fab area
LS 19 HR office (office building)

It should be noted that presence of asbestos on the tape lift samples does not necessary mean the affected functional space is contaminate and in need of sealing off or major cleaning.

Upon completing an asbestos removal project in a school T.E.M. air monitoring is conducted under EPA regulations in 40 CFR 763. The regulations allow students to re-occupy an abated space if the amount of asbestos fibers present on the air samples does not exceed an average of 70 structures per square millimeter (70s/mm2).

Due to the physical size of the Lower Fab area I would recommend conducting T.E.M. air monitoring in the Lower Fab area in lieu of incurring the expense of even minor asbestos clean up in an area the size of the Lower Fab area.

If the air monitoring results average less than 70 asbestos structure per square millimeter no clean up is necessary.

A *minimum clean up* of the areas would consist of HEPA vacuuming the floors, walls and all horizontal surfaces within 10 ft of the floor, spraying the cleaned surfaces with Foster's 32-60 Lock-down, and T.E.M. air monitoring upon completion of the clean up.

A *through clean up* would consist of HEPA vacuuming the floors, walls (to the ceilings), all structural steel, all horizontal surfaces, equipment, electrical boxes, and any other items within the areas that could contain asbestos fiber on the surfaces. The entire work area and cleaned surfaces will be sprayed with Foster's 32-60 Lock-down, prior to T.E.M. air monitoring.

Badger Asbestos and Mold Abatement Inc.
PO Box 211033
Milwaukee, WI 53221
414 617-6200

I recommend patching and repairing the damaged asbestos pipe insulation and cleaning the entire air conditioning room (LS 2) in the lower level. The room is relatively small and when the work is completed the room can be cleared for occupancy using the very cost effective P.C.M. air monitoring.

Asbestos was detected on lift sample LS 19 collected in the HR office (office bld.) on March 24, 2008. Additional lift sampling was conducted within the office building on April 4,2008 to determine if asbestos is present in other areas within the office building.

No additional asbestos was detected on the additional seven random lift samples collected within the office building.

I believe the asbestos detected on LS 19 was "tracked" into the HR office on an employee's shoes, clothing or an item brought into the office building from another location within the facility.

I would recommend HEPA cleaning and damp wiping of the HR office and conducting P.C.M. air monitoring after the cleaning.

Limited additional laboratory analysis was also conducted on suspect building materials not previously sampled through out the facility.

The laboratory analysis confirmed asbestos present in the following building materials sampled:

FV 1 Flooring, vinyl, ladies toilet room and hall, lower level.
M 5 Transite panels above drop ceiling in the grinding / machine shop.

The vinyl flooring (FV 1) in the ladies toilet room and lower hallway is in good condition, it does not require any abatement at this time. The vinyl flooring should be monitored for possible future damage.

The transite panels (M 5) above the drop ceiling in the grinding / machine shop are classified "non-friable" and they are in good condition. Minor damage was observed but no abatement is recommended at this time. The transite panels above the ceiling should be monitored and not disturbed. If for any reason the transite will be disturbed during a planned renovation the transite must be removed by a licensed abatement contractor prior to the start of the renovation.

Badger Asbestos and
Mold Abatement Inc.
PO Box 211033
Milwaukee, WI 53221
414 617-6200

The upper portion exterior siding covering the building is comprised of asbestos panels. The siding is in good condition except for the piping enclosure structure above the truck ramp on the west side of the building.

The piping enclosure contains significantly damaged transite panels. Pieces of the transite paneling are laying on the ground in the truck ramp.

I recommend the removal of the transite panels above the truck ramp and a cleaning of the concrete drive in the area of the truck ramp.

The exterior asbestos siding should not be disturbed and monitored for future possible damage.

There is damaged exposed asbestos floor tile and asbestos containing black and tan floor tile adhesive in the Personnel entrance guard station, TC room, Old Test Lab.

I recommend the removal of the broken floor tiles, HEPA vacuuming the floor and horizontal surfaces in the abated areas and representative P.C.M. air monitoring upon completion of the clean up.

There is a small area of asbestos black floor tile adhesive in the area of the "Clean Room" and "Panel Wiring Room". I recommend the removal of the asbestos floor tile adhesive in that area.

This report does not include the condition or quantity of floor tile or mastic concealed under carpeting, or any other building material not analyzed through out the facility

The complete removal of all of the asbestos floor tile and mastic within the facility could be conducted at a later time as part of a planned renovation.

If you have any questions regarding this inspection or if I may be of service to you in the future please feel free to telephone me at any time.

Sincerely,

Mark Andrus AII 119873

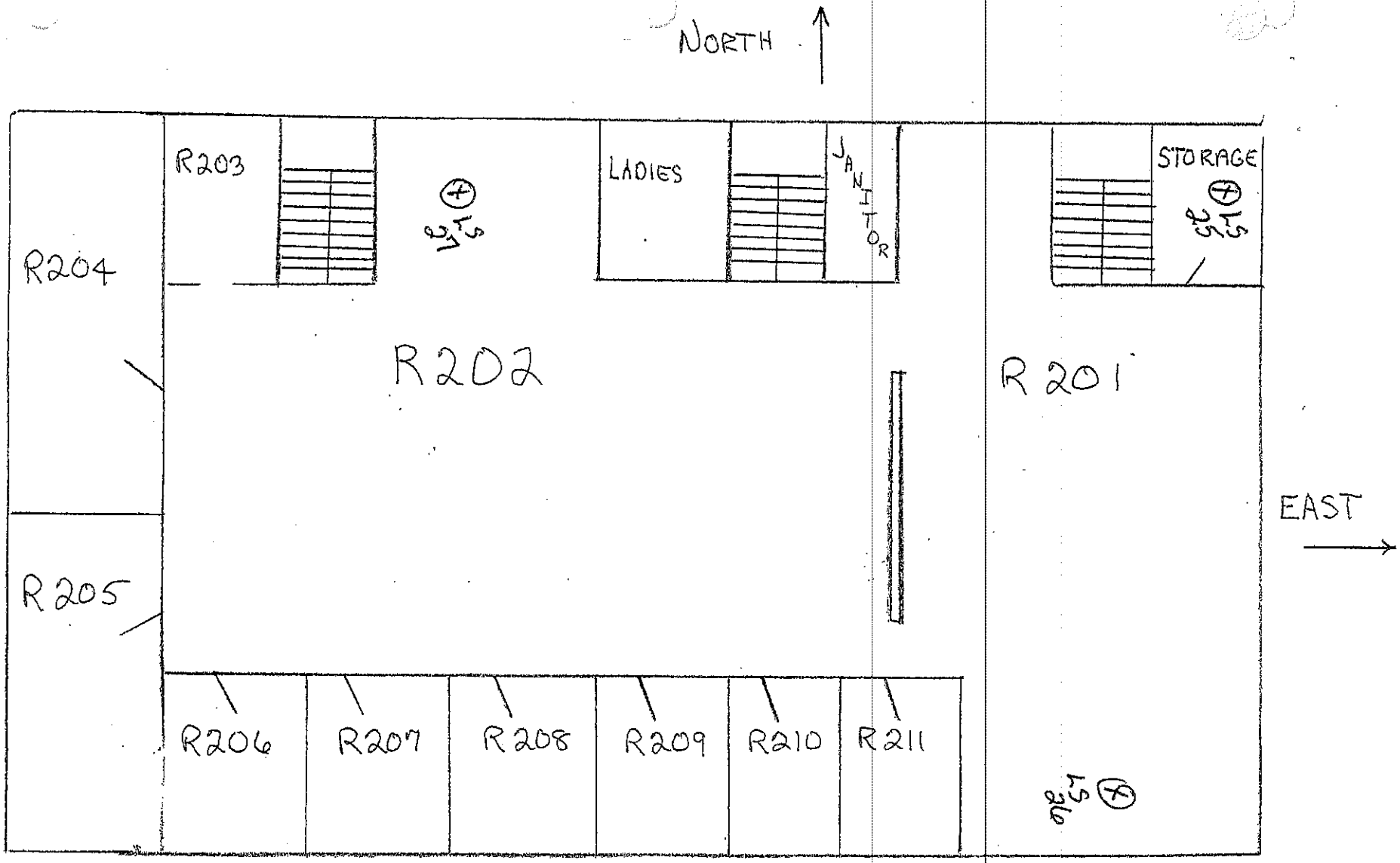

2ND FLOOR OFFICE

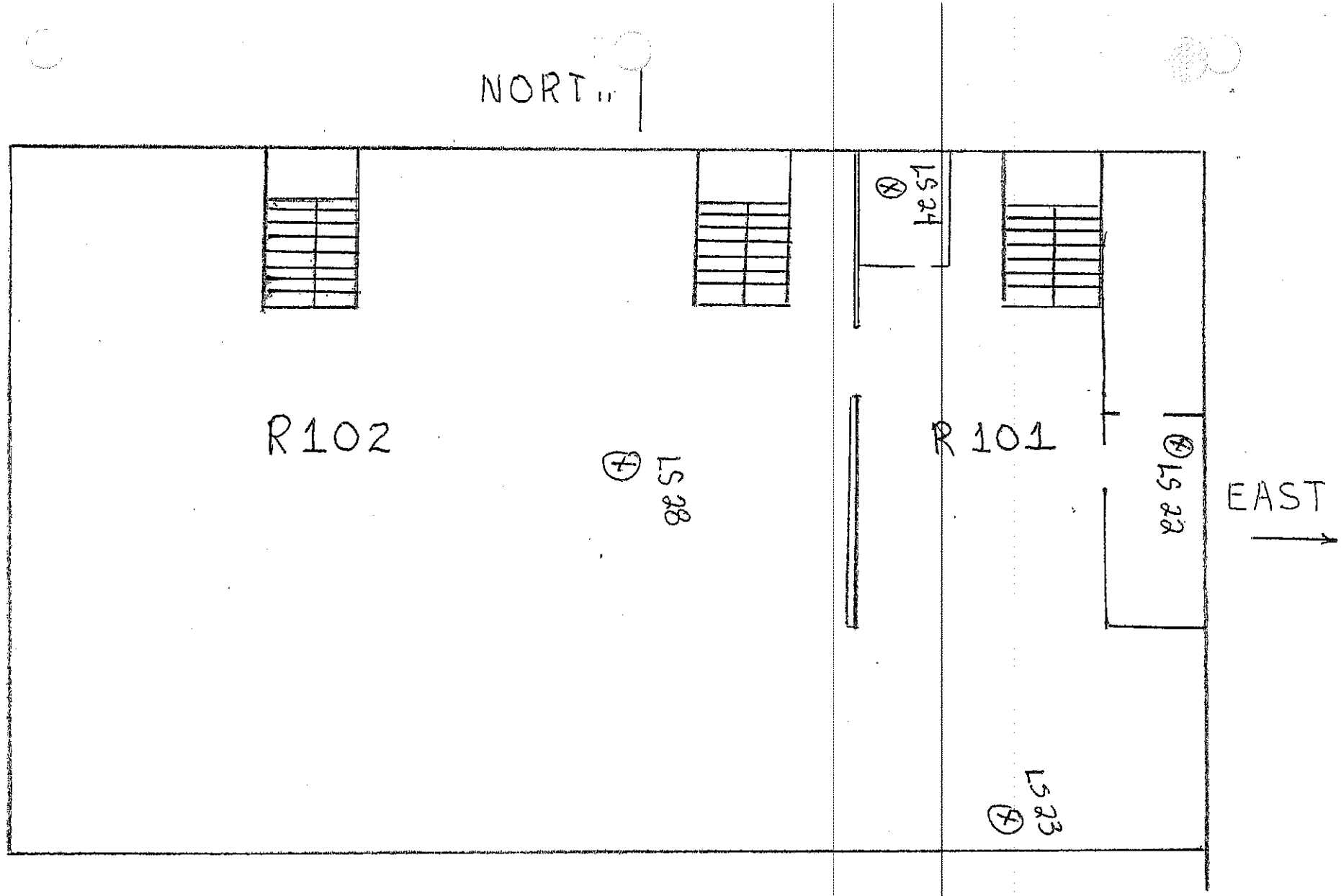

1ST FLOOR

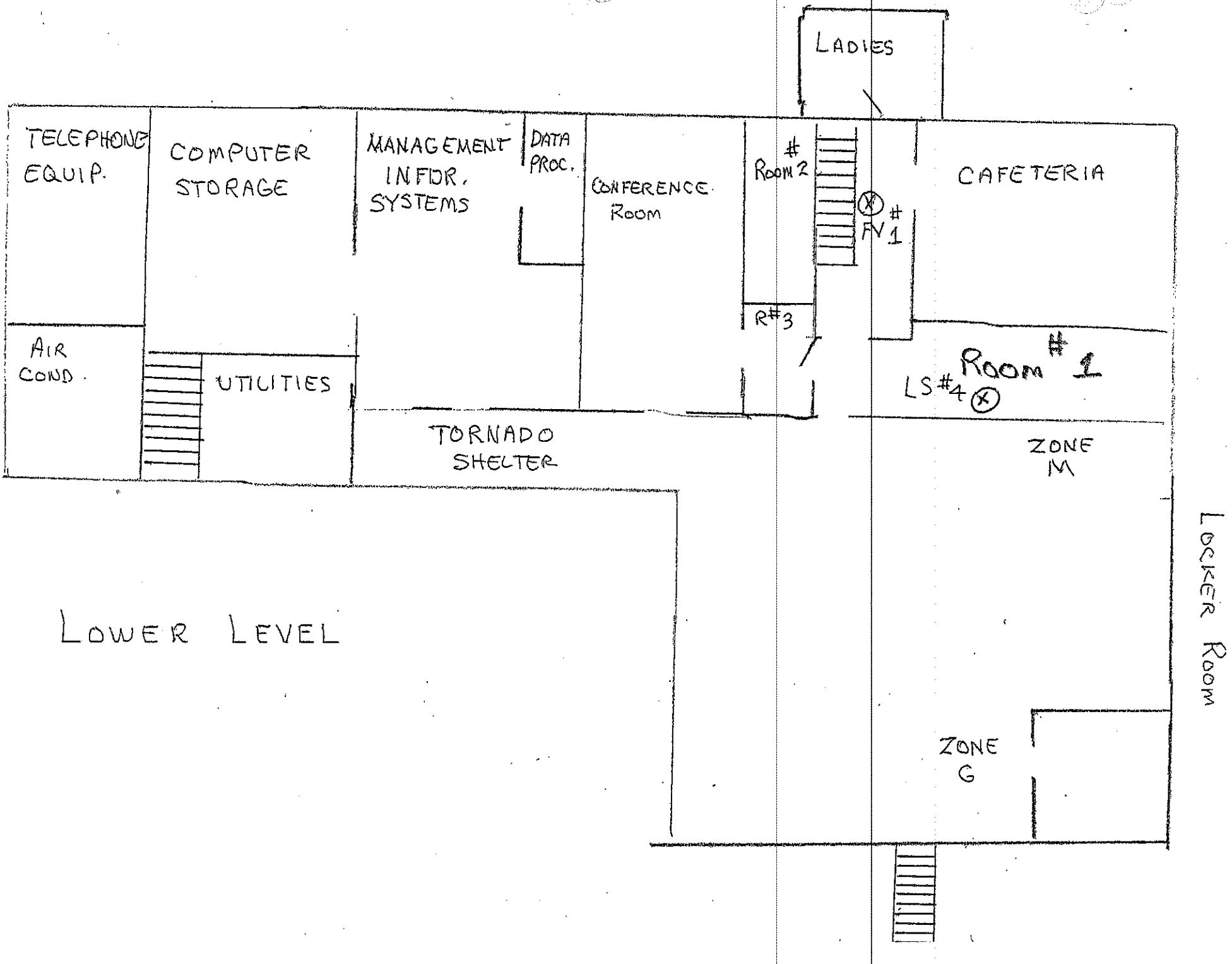
LADIES
TELEPHONE EQUIP.
COMPUTER STORAGE
MANAGEMENT INFOR. SYSTEMS
DATA PROC.
CONFERENCE ROOM
ROOM #2
FV #1
CAFETERIA
R#3
AIR COND.
UTILITIES
ROOM #1
LS #4
TORNADO SHELTER
ZONE M
LOCKER ROOM
ZONE G
LOWER LEVEL

Appendix G

MICRO ANALYTICAL, INC.
11521 West North Avenue
Milwaukee, WI 53226
(800) 771-9820 (414) 771-0855
Fax: (414) 771-6570

BULK ASBESTOS ANALYTICAL REPORT
Utilizing PLM and Dispersion Stain Technique

Customer: Badger Asbestos
P.O. Box 211033
Milwaukee , WI 53221

Report #: 134750
Received: 13-Nov-2014
Analyzed: 17-Nov-2014

Job ID: SPX-304 Hart

Sample ID	% Asbestos	Non-Asbestos Fibrous Components	Non-Fibrous Components	Color	Texture
CT2A	None Detected	35% Fibrous Glass 35% Cellulose	30%	Gray	Compressed
CT2B	None Detected	35% Fibrous Glass 35% Cellulose	30%	Gray	Compressed
CT2C	None Detected	35% Fibrous Glass 35% Cellulose	30%	Gray	Compressed
FT7A	None Detected		100%	Tan	Floortile
FT7A II	10% Chrysotile		90%	Black	Mastic
FT7B	None Detected		100%	Tan	Floortile
FT7C	None Detected		100%	Tan	Floortile
VF5A	None Detected	<1% Fibrous Glass 25% Cellulose 5% Synthetic Fiber	70%	Tan	Linoleum
VF5A II	5% Chrysotile		95%	Black	Mastic
VF5B	None Detected	<1% Fibrous Glass 25% Cellulose 5% Synthetic Fiber	70%	Tan	Linoleum
VF5C	None Detected	<1% Fibrous Glass 25% Cellulose 5% Synthetic Fiber	70%	Tan	Linoleum
M13A	None Detected		100%	Brown	Cork
M13A II	None Detected	<1% Silicate	100%	Brown	Mastic
M13A III	<1% Chrysotile		100%	Tan	Compact
M13B	None Detected		100%	Brown	Cork
M13B II	None Detected	<1% Silicate	100%	Brown	Mastic

Sample ID	% Asbestos	Non-Asbestos Fibrous Components	Non-Fibrous Components	Color	Texture
M13B III	<1% Chrysotile		100%	Tan	Compact
M13C	None Detected		100%	Brown	Cork
M13C II	None Detected	<1% Silicate	100%	Brown	Mastic
M13C III	<1% Chrysotile		100%	Tan	Compact
M14A	None Detected		100%	Brown	Mastic
M14B	None Detected		100%	Brown	Mastic
M14C	None Detected		100%	Brown	Mastic

Analyzed By: Kevin Hachey

Test method: EPA/600/R-93/116 and EPA/600/M4-82-020. Quantitation is done by Calibrated Visual Estimation which has an accepted Relative Percent Difference of 35. This report may not be used to claim product endorsement by NVLAP or any agency of the U.S. Government. This test report relates only to the items tested and shall not be reproduced except in full, without the written approval of MICRO ANALYTICAL, INC.

Micro Analytical, Inc.
11521 W. North Ave.
Wauwatosa, WI 53226
P (414) 771-0855 F (414) 771-6570

Client: BADGER ASBESTOS

Job ID: SPX- 304 HUCT

#Samples:_____ **Type: PCM PLM TEM LEAD (circle one)**

Sample #	Date Collected	Location/Remarks
CT 2ABC	11-12-14	Ceiling Tile, BASEMENT UNDER OFFICE STAIR)
FT 7ABC		Floor Tile, Building #5, TAN, UNDER CARPET
VF 5ABC		Vinyl Flooring, Building #5 UNDER CARPET
M13ABC		Cork & Adhesive, 1ST FLOOR OFFICE, ANDY'S Room
M14ABC		Lt Brown Adh, Hockey Rocks, BASEMENT UNDER OFFICE STAIRS

11-13-14 11-13-14

Relinquished by Date/Time **Received by Date/Time**

Relinquished by Date/Time **Received by Date/Time**

Email:_____ **Phone:**_____

Fax:_____ **Notes:**

MICRO ANALYTICAL, INC.
11521 West North Avenue
Milwaukee, WI 53226
(800) 771-9820 (414) 771-0855
Fax: (414) 771-6570

BULK POINTCOUNT ANALYTICAL REPORT
Utilizing PLM and Dispersion Staining

Customer: Badger Asbestos
P.O. Box 211033
Milwaukee , WI 53221

Report #: 134854
Received: 13-Nov-2014
Analyzed: 19-Nov-2014

Job ID: SPX-304 Hart

Sample ID	% Asbestos	Asbestos Type	Color	Description
M13A III	0.25	Chrysotile	Tan	Compact
M13B III	0.5	Chrysotile	Tan	Compact
M13C III	<0.25	Chrysotile	Tan	Compact

Analyzed By: Jon Yakish

Test method: EPA/600/R-93/116. Quantitation is done by Point Count Technique, which has an accepted Relative Percent Difference of 35. This report may not be used to claim product endorsement by NVLAP or any agency of the U.S. Government. This test report relates only to the items tested and shall not be reproduced except in full, without the written approval of MICRO ANALYTICAL, INC.

NVLAP Lab Code 101247-0

Badger Asbestos Chain of Custody

PO Box 211033
Milwaukee, WI 53221
414 617-6200

Testing Laboratory
Micro Analytical
1521 W. North Ave.
Wauwatosa, WI 53226

Client: BADGER ASBESTOS
Job ID: SPX 304 HART ST
Sample ID

Description & Location of the suspect material / Quantities

M7ABC	ROOFING, WHITE BUILDING NORTH OF BOILER RM
M9ABC	ROOFING BUILDING 10A
M10ABC	ROOFING, BUILDING 3A
M11ABC	ROOFING, UNDER WHITE ROOF ON BOILER ROOM
WG2ABC	BUILDING #9, INSIDE WINDOW GLAZE, WEST/EAST UPPER WINDOWS
FT6ABC	9x9 FLOOR TILE, WHITE W/SILK, 2ND FLOOR EAST, MAIN OFFICE AREA
M4ABCDEF	FLASHING TAR ON ROOFS, BLACK/SILVER - TEST ALL A-F

Received by: [signature]
Relinquished by: MARK ANDREWS
Call results to: 414 617-6200
Samples collected & inspection completed by

Date 11-4-14
Date 11-4-14

MICRO ANALYTICAL, INC.
11521 West North Avenue
Milwaukee, WI 53226
(800) 771-9820 (414) 771-0855
Fax: (414) 771-6570

BULK ASBESTOS ANALYTICAL REPORT
Utilizing PLM and Dispersion Stain Technique

Customer: Badger Asbestos
P.O. Box 211033
Milwaukee , WI 53221

Report #: 134598
Received: 04-Nov-2014
Analyzed: 06-Nov-2014

Job ID: SPX 304 Hart St.

Sample ID	% Asbestos	Non-Asbestos Fibrous Components	Non-Fibrous Components	Color	Texture
M7A	2% Chrysotile	38% Cellulose	60%	Black	Resinous
M9A	None Detected	5% Cellulose	95%	Black	Resinous
M9B	5% Chrysotile	3% Fibrous Glass 32% Cellulose	60%	Black	Resinous
M10A	10% Chrysotile	10% Cellulose	80%	Black	Resinous
M11A	None Detected	20% Cellulose	80%	Black	Resinous
M11B	None Detected	20% Cellulose	80%	Black	Resinous
M11C	3% Chrysotile	22% Cellulose	75%	Black	Resinous
WG2A	None Detected		100%	Gray	Compact
WG2B	None Detected		100%	Gray	Compact
WG2C	None Detected		100%	Gray	Compact
FT6A	2% Chrysotile		98%	Off-White	Floortile
FT6A II	10% Chrysotile		90%	Black	Mastic
M4A	10% Chrysotile	10% Cellulose	80%	Black	Resinous
M4B	10% Chrysotile		90%	Black	Resinous
M4C	None Detected	15% Cellulose	85%	Black	Resinous
M4D	5% Chrysotile	5% Fibrous Glass	90%	Black	Resinous
M4E	10% Chrysotile	5% Fibrous Glass	85%	Black	Resinous
M4F	None Detected	15% Cellulose	85%	Black	Resinous

Analyzed By: Kevin Hachey

Test method: EPA/600/R-93/116 and EPA/600/M4-82-020. Quantitation is done by Calibrated Visual Estimation which has an accepted Relative Percent Difference of 35. This report may not be used to claim product endorsement by NVLAP or any agency of the U.S. Government. This test report relates only to the items tested and shall not be reproduced except in full, without the written approval of MICRO ANALYTICAL, INC.

NVLAP Lab Code 101247-0

Badger Asbestos Chain of Custody

PO Box 211033
Milwaukee, WI 53221
414 617-6200

Testing Laboratory
Micro Analytical
1521 W. North Ave.
Wauwatosa, WI 53226

Client - [redacted] BADGER ASBESTOS
Job ID - SPX 304 HART
Sample ID

Description & Location of the suspect material / Quantities

VF1	VINYL FLOOR, OLG & TAN ON LANDING TO LOWER LEVEL BY OFFICES
FT1ABC	FLOOR TILE, 9x9 GREEN, 2ND FLOOR OFFICES
FT2ABC	FLOOR TILE, 12x12, GREY, MAIN AREA OFFICES, EAST END
FT3ABC	FLOOR TILE, 9x9, OFF WHITE W/BLACK SPECKLES, OFFICE AREA SMALL ROOM
FT4ABC	FLOOR TILE, 9x9, TAN, 1ST FLOOR OFFICES, SOUTH END
FT5ABC	FLOOR TILE, 12x12 GREY, 1ST FLOOR ROOM 6A
M1ABC	(HOCKEY PUCK) CEILING TILE ADHESIVE, BROWN, OFFICE & HALLWAY
M2	PANELING ADHESIVE, CHOCOLATE BROWN, STAIRS TO LOWER LEVEL
M6	LOOSE LUG MAT'L ON TRANSITE TUNNEL TOP WHITE
WG1	WINDOW GLAZING WHITE, WEST SIDE RED BRICK AREA BY BOILER RM
CT1ABC	CEILING TILE, 24x24, OFFICE & HALLWAY

Received by: [signature]
Relinquished by: [signature]
Call results to: 414 617-6200

Date 10-30-14
Date

Samples collected & inspection completed by MARK ANDRAS 1 119 873

Sample ID	% Asbestos	Non-Asbestos Fibrous Components	Non-Fibrous Components	Color	Texture
FT5B II	None Detected		100%	Yellow	Mastic
FT5C	None Detected		100%	Gray	Floortile
FT5C II	None Detected		100%	Yellow	Mastic
M1A	None Detected	5% Silicate	95%	Brown	Mastic
M1B	None Detected	5% Silicate	95%	Brown	Mastic
M1C	None Detected	5% Silicate	95%	Brown	Mastic
M2	None Detected		100%	Gray	Mastic
M2 II	5% Chrysotile		95%	Beige	Mastic
M6	65% Chrysotile		35%	Off-White	Compressed
WG1	2% Chrysotile		98%	White	Resinous
WG1 II	2% Chrysotile		98%	Brown	Compact
CT1A	None Detected	85% Fibrous Glass	15%	White	Compressed
CT1B	None Detected	85% Fibrous Glass	15%	White	Compressed
CT1C	None Detected	85% Fibrous Glass	15%	White	Compressed

Analyzed By: Arthur Warneke III

Test method: EPA/600/R-93/116 and EPA/600/M4-82-020. Quantitation is done by Calibrated Visual Estimation which has an accepted Relative Percent Difference of 35. This report may not be used to claim product endorsement by NVLAP or any agency of the U.S. Government. This test report relates only to the items tested and shall not be reproduced except in full, without the written approval of MICRO ANALYTICAL, INC.

NVLAP Lab Code 101247-0

MICRO ANALYTICAL, INC.

11521 West North Avenue
Milwaukee, WI 53226
(800) 771-9820 (414) 771-0855
Fax: (414) 771-6570

BULK ASBESTOS ANALYTICAL REPORT
Utilizing PLM and Dispersion Stain Technique

Customer: Badger Asbestos
P.O. Box 211033
Milwaukee , WI 53221

Report #: 134516
Received: 30-Oct-2014
Analyzed: 03-Nov-2014

Job ID: SPX - 304 Hart

Sample ID	% Asbestos	Non-Asbestos Fibrous Components	Non-Fibrous Components	Color	Texture
VF1	20% Chrysotile	5% Cellulose	75%	Brown	Linoleum
FT1A	None Detected		100%	Green	Floortile
FT1A II	None Detected		100%	Yellow	Mastic
FT1B	None Detected		100%	Green	Floortile
FT1B II	None Detected		100%	Yellow	Mastic
FT1C	None Detected		100%	Green	Floortile
FT1C II	5% Chrysotile		95%	Tan	Mastic
FT2A	None Detected		100%	Gray	Floortile
FT2A II	None Detected		100%	Yellow	Mastic
FT2B	None Detected		100%	Gray	Floortile
FT2B II	None Detected		100%	Yellow	Mastic
FT2C	None Detected		100%	Gray	Floortile
FT2C II	None Detected		100%	Yellow	Mastic
FT3A	2% Chrysotile		98%	Off-White	Floortile
FT3A II	10% Chrysotile		90%	Black	Mastic
FT4A	None Detected		100%	Tan	Floortile
FT4A II	5% Chrysotile		95%	Tan	Mastic
FT4B	5% Chrysotile		95%	Tan	Floortile
FT4B II	None Detected		100%	Black	Mastic
FT4C II	None Detected		100%	Black	Mastic
FT5A	None Detected		100%	Gray	Floortile
FT5A II	None Detected		100%	Yellow	Mastic
FT5B	None Detected		100%	Gray	Floortile

Appendix H

Company Certificate

This certifies that

APOLLO DISMANTLING SERVICES LLC

4511 HYDE PARK BLVD
NIAGARA FALLS NY 14305

is certified under ch. DHS 159, Wis.Adm.Code as a

Asbestos Exterior Company - Primary

Certificate Issue Date: 12/17/2014
Expiration Date: 12/17/2016, 12:01 a.m.
Certification #: CXP-2284040

Wisconsin Department of Health Services
Division of Public Health
Bureau of Environmental and Occupational Health
Asbestos & Lead Section
PO Box 2659
Madison WI 53701-2659
Phone: (608) 261-6876

Shelley A Bruce,
Unit Supervisor

Good Armstrong Training & Consulting, Inc.

544 E. Ogden #700-147 Milwaukee WI 53202 (262) 971-9663

COPY

Good Armstrong Training & Consulting, Inc. hereby certifies that

Cory N Cook

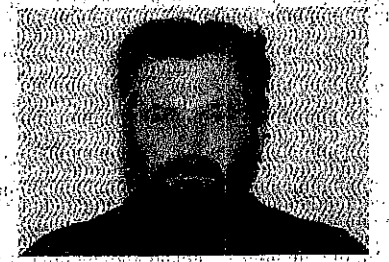

has attended a 8-hour asbestos training class conducted 03/06/2015 - 03/06/2015 at GATC Training Center, 159 N Jackson Street, Suite 103, Milwaukee WI 53202 and successfully passed the course test administered on 03/06/2015 thereby meeting the qualification requirements for

Asbestos Supervisor Refresher

This training course complies with the requirements of TSCA Title II and is accredited by the State of Wisconsin, Department of Health Services under ch. DHS 159, Wis. Admin. Code. (GATC Course #413)

In recognition of this accomplishment, Good Armstrong Training & Consulting, Inc. hereby awards certificate #17420 which expires on 03/06/2016.

COPY

Attested this date of 03/06/2015 by: Luella Wolbrink

Luella Wolbrink, Representative

Scott Walker
Governor

Kitty Rhoades
Secretary

State of Wisconsin
Department of Health Services

DIVISION OF PUBLIC HEALTH
1 WEST WILSON STREET
P O BOX 2659
MADISON WI 53701-2659
Telephone: 608 266-1251
FAX: 608 267-2832
TTY: 888-701-1253
dhs.wisconsin.gov

April 23, 2015

CORY N COOK
4511 HYDE PARK BLVD
NIAGARA FALLS NY 14305-1215

ID# ACS-218434

Congratulations, your new card for Wisconsin asbestos or lead certification is enclosed. Please contact our office immediately if any of the information on the card is incorrect.

You must have this card with you whenever you are at a regulated asbestos or lead work site.

Renewing Your Certification
You may not perform regulated asbestos or lead activities after the expiration date on your card.

Asbestos Disciplines: Schedule your *annual* asbestos refresher training 30-90 days before your training due date and submit your renewal application online or by mail **at least one month before your current card expires.**

Lead Disciplines: Schedule your lead refresher training up to 12 months before the training due date and submit your renewal application online or by mail **at least one month before your current card expires.**

Submit your renewal application by mail if paying by check or money order, or online at **www.dhs.wisconsin.gov/waldo** if paying by VISA or MasterCard credit or debit card.

Certified Company Affiliation
You must be affiliated with an appropriately certified Asbestos, Exterior Asbestos, Lead or Lead-Safe Company by ownership, employment or contract before you may perform regulated lead or asbestos work in Wisconsin. Contact the Asbestos and Lead Section for more information.

To Update Information and Apply Online
You may make changes to your mailing address, other contact information, or your employer information by going to **www.dhs.wisconsin.gov/waldo** and selecting Asbestos and Lead Online Certification. You may also send changes in writing to the Asbestos and Lead Section at the address below.

Asbestos and Lead Section, Room 137
P.O. Box 2659
Madison WI 53701-2659

Phone: (608) 261-6876
Email: dhsasbestoslead@wi.gov
Internet: www.dhs.wisconsin.gov

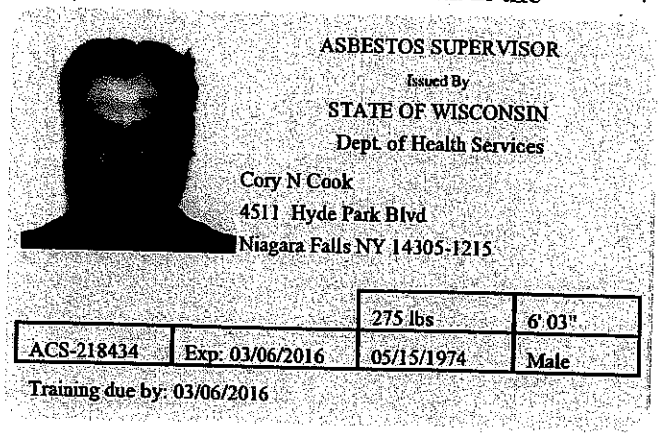

ASBESTOS CERTIFICATION APPLICATION – INDIVIDUAL

Please read instructions on page 2 before completing this form. Failure to complete all sections will delay processing.

Under sections 250.041 and 254.115, Wis. Stats., an individual must provide his or her Social Security Number to be certified. The Social Security Number (SSN) may be used to deny or revoke certification of persons delinquent in payment of taxes or child support and will not be available to the public. Personally identifiable information necessary for processing this application and collected on this form, other than the SSN, may be shared witl other government agencies for compliance review and may be available to the public under an open records request.

Applying for: ☒ Initial Certification ☐ Renewal Certification -- DHS Certification No.:_____

APPLICANT INFORMATION

Name (First, Middle, Last, including any suffix - Jr, Sr, III)	Social Security No.
CORY N COOK	125-68-6767

Gender	Birth Date (mm/dd/yy)	Height	Weight
☐ Female ☒ Male	05-15-74	6 Feet 3 Inches	275

Mailing Address	City	State	Zip+4
4511 HYDE PARK BLVD	NIAGRA FALLS	NY	14305

Telephone No.	Cellphone No.	Email
716-278-9419	- -	

COMPANY INFORMATION Employer, or business if self-employed

Company Name	DHS Asbestos Company No.
APOLLO DISMANTLING SERVICES LLC	CXP 2284040

Mailing Address
4511 HYDE PARK. BLVD

City	State	Zip+4
NIAGARA FALLS	NY	14305-1215

Telephone No.	Cellphone No.	Fax No.
716-278-9419	- -	716-278-9492

CERTIFICATION DISCIPLINES & FEES Check the disciplines and fees that apply.

Discipline	Fee	Discipline	Fee
☐ Asbestos Worker	☐ $75	☐ Asbestos Inspector	☐ $175
☒ Asbestos Supervisor	☒ $125	☐ Asbestos Management Planner	☐ $125
☐ Exterior Asbestos Worker	☐ $125 (one-time)	☐ Asbestos Project Designer	☐ $175
☐ Exterior Asbestos Supervisor	☐ $75	☐ Replacement Card (Check Discipline)	☐ $25

Total Amount Enclosed: $_____

Payment by check or money order, payable to **DHS**. Fees cannot be refunded or prorated. An additional fee will be charged for checks not honored by the bank.

TRAINING The most recent training class attended must be in Wisconsin.

Training Provider	Training Course	Training Dates (mm/dd/yy)
GATC	ASB SUPV REFRESHER	Start: 3/6/15 End: 3/6/15

OTHER LICENSES, CERTIFICATIONS OR APPROVALS

Within the past 5 years, did you have an asbestos license or certification issued by another state? ☒ Yes ☐ No
If yes, provide the discipline(s) and issuing state. (attach additional sheet, if needed)

NEW YORK SUPERVISOR

ENFORCEMENT ACTIONS

Within the past 5 years, did you have an asbestos license or certification denied, suspended or revoked by another state?
Or, within the past 5 years, was action taken against you for a civil or criminal violation of statute, regulation or ordinance of the United States, this state, any other state, or any local government substantially related to asbestos activities or other environmental activities?
☐ Yes ☒ No If yes, what action was taken, why and by whom?

Complete and sign Page 2

For DHS use only	Received Date	Entered By	DWD Check	Paid Amount $	Deposit Date

Name of Applicant (First/Last) Cory N Cook

ATTACHMENTS Check that the following materials are included.

- [x] Completed application form.
- [x] Fee – check or money order payable to DHS.
- [x] Training certificate(s), if needed – see instructions below for details.
- [ ] Completed asbestos company application form, if needed.

COMPANY CERTIFICATION Check most accurate response.

Certified persons must work for or own a certified asbestos company before conducting regulated asbestos work.

- [ ] I currently work for or own a certified asbestos company or certified exterior asbestos company.
- [x] I will work for a certified company when I do regulated work.
- [ ] An asbestos company or exterior asbestos company certification application is enclosed.

AFFIRMATION OF APPLICANT Signature required.

I state that I am the person referred to on this application and that all answers set forth are strictly true in each respect. I understand that false or forged statements made in connection with this application may be grounds for denying or revoking my certification or for other disciplinary or legal action. I also understand that if I am issued a certification card, failure to comply with the laws or rules of the State of Wisconsin may be cause for disciplinary or legal action. I affirm that I currently work for or own a certified asbestos company o certified exterior asbestos company, or that I will work for a certified company when conducting regulated work.

SIGNATURE – Applicant

3/6/15
Date Signed (mm/dd/yy)

SUBMITTING APPLICATION Call 608-261-6876 if you have questions.

Mailing Address
Department of Health Services
Lead and Asbestos Section, Room 137
P.O. Box 2659
Madison WI 53701-2659

Street Address
Department of Health Services
Lead and Asbestos Section
1 West Wilson Street, Room 137
Madison WI 53703

INSTRUCTIONS Complete application neatly and accurately.

Incomplete or unreadable applications may delay processing and an additional processing fee may be charged.

CERTIFICATION

Check the **Initial** box if applying for a discipline for the first time or after a lapse of more than 12 months since expiration.
Check **Renewal** if applying before certification in the discipline has expired or within 12 months after expiration.

APPLICANT INFORMATION – Provide the personal information requested, including your Social Security number, which is required by law. Applicants must be 18 years of age to qualify for certification. Provide the address where your certification card and renewal notice should be mailed. You are required to notify the Department when your mailing address changes.

COMPANY INFORMATION – Provide the name of your employer, or if self-employed, the name under which you do business. To help us associate your information with the correct company, also provide the DHS asbestos company certification number. You must own, be employed by or under contract with a certified asbestos company before you may perform regulated asbestos abatement or management activities.

CERTIFICATION DISCIPLINE & FEE – Place a check in the box for the discipline and fee amount to be paid.

Enclose your check or money order payable to **DHS**. Fees cannot be refunded or prorated. DHS charges an additional fee for checks not honored by the bank.

Payment by VISA or MasterCard credit or debit card may only be made if applying ONLINE at www.dhs.wi.gov/WALDO .

TRAINING – First-time applicants who have taken more than one class in the discipline must provide copies of *all* course completion certificates for the discipline (initial and refresher classes). No more than a 24-month gap is allowed between any two classes taken. Your application will not be processed without your complete training history.

Your most recent training for the discipline must be taken in Wisconsin. Go to www.dhs.wi.gov/asbestos/trainers.htm for contact information for Wisconsin asbestos training providers, or call 608-261-6876 for assistance.

AFFIRMATION OF APPLICANT – Read and personally sign the affirmation of your identity and accuracy of the information.

STATE OF NEW YORK - DEPARTMENT OF LABOR
ASBESTOS CERTIFICATE

N.Y.S.

[redacted]

CORY N COOK
CLASS(EXPIRES)
G SUPR(05/15)

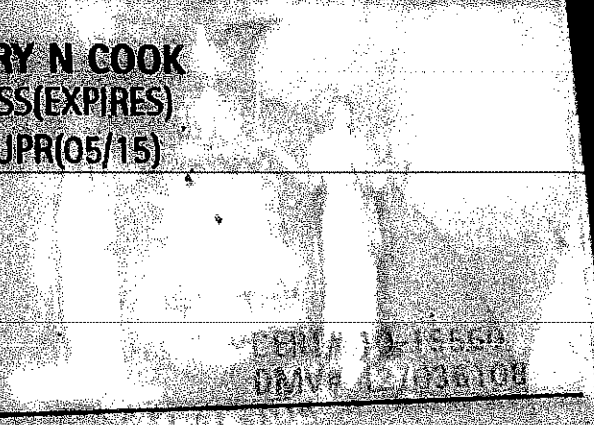

MUST BE CARRIED ON ASBESTOS PROJECTS

New York State Department of Health Certificate of Asbestos Safety Training

This form is the official record of successful completion of a New York State accredited asbestos safety training course.

Certificate No. 698863

I – To be completed by Trainee

Name of Trainee (print)	NYS Depart. of Motor Vehicles ID (DMV ID)[1]	
Cory Cook	427 036 108	
Signature of Trainee	Telephone Number	Date of Birth[1]
[signature]	716 816-6572	5-15-74

Address
1225 Townline RD (City) Elma (State) NY (Zip Code) 14059
(Street or PO Box)

II – To be completed by Training Sponsor

Provider's Name	Telephone Number
Stohl Environmental	716 312 0070
Address: 4169 Alkendale Pkwy, Blasdell NY 14219	Course Location: On site
Zip Code	

Course Title: Supervisor ☒ Initial ☐ Refresher ☐ DOH Equivalency[2] (NYS DOH use only)

Training Language: ☒ English ☐ Other: _____ Exam Grade/Date: 91% / 10/24/14

Dates of Training: From: 10/20/14 To: 10/24/14 Expires: 10/24/15

I certify that the asbestos safety training course given on the above date complied with both 10 NYCRR Part 73 and TSCA Title II, was consistent with the curriculum and instructors approved by the New York State Department of Health, and the trainee receiving this certificate completed the training course and successfully passed the examination.

Training Director[2]: Tony Franjoni (Print) [signature] (Signature)

DEPT. OF LABOR

DOH-2832 (10/03) [1]Optional Information [2]DOH Equivalency signed by NYS DOH representative only

OSHA 13-002694046

This card acknowledges that the recipient has successfully completed a 10-hour Occupational Safety and Health Training Course in Construction Safety and Health

Cory Cook

Dale R. Jerge RAIH, CSM, OHST 3-1-10
(Trainer name – print or type) (Course and date)

Appendix I

State of Wisconsin
Department of Natural Resources
Air Management
PO Box 7921, Madison WI 53707-7921
dnr.wi.gov

Notification for Demolition and/or Renovation and Application for Permit Exemption

Form 4500-113 (R 8/11)

State of Wisconsin
Department of Health Services
Division of Public Health
Bur. of Environmental & Occupational Health
P.O. Box 2659, Madison, WI 53701-2659

Notice: Completion of this information is mandatory under ch. NR 406.04, 410.05 and 447.07, Wis. Adm. Code. Penalties for failure to provide complete information requested include forfeitures of $10 to $25,000, fines of up to $25,000 and imprisonment for up to six months [s. 285.87, Wis. Stats.]. This form may be used to meet the notification requirements for the Department of Health Services, ch. DHS 159, Wis. Adm. Code. Personal information collected will be used for administrative purposes and may be provided to requesters to the extent required by Wisconsin's Open Records law [ss. 19.31-19.39, Wis. Stats.].

Instructions: Notification to the Department of Natural Resources (DNR) or the Department of Health Services (DHS) may be submitted using Form 4500-113, online system (http://dnr.wi.gov/topic/demo/asbestos.html) or this paper version. Return completed form to the appropriate office listed on page 4. The DNR does not accept FAXed copies of original or revised notifications.

Postmark	Date Received

1. Project Information

Notification Type

◯ After-the-Fact ◯ Cancellation ◯ On Hold ◯ Original ☒ Revised

Contractor Project No.	Notification ID

Project Type

◯ Abatement/Demolition
◯ Abatement/Renovation
☒ Demolition
◯ Emergency Renovation/Abatement (See page 2, 4a)
◯ Enclosure, Encapsulation or Repair (DHS)
◯ Fire Training Burn
◯ Ordered Demolition (See page 2, 4b)
◯ Planned Renovation/Abatement (Annual-DNR)
◯ Planned Renovation Project (DHS)
◯ Planned Renovation Subproject (DHS)

2. Date of DNR Required Pre-Project Asbestos Inspection

Start (mm/dd/yyyy)	End (mm/dd/yyyy)	Inspector Certification Information: Name	WI Inspector No.
11/3/14	12/1/14	MARK ANDRUS	119873

Asbestos present? ☒ Yes ◯ No Boiler House Roof - Seperate Notification

3. Dates of Asbestos Abatement and Renovation/Demolition

a. Abatement Start (mm/dd/yyyy)	Abatement End (mm/dd/yyyy)	b. Reno/Demo Start (mm/dd/yyyy)	Reno/Demo End (mm/dd/yyyy)
		11/30/2014	7/30/2015

Work Days ☒ Mon. ☒ Tues. ☒ Wed. ☒ Thurs. ☒ Fri. ☒ Sat. ☐ Sun. Work Hours: Start 7 : 00 End 5 : 00

Describe the project location (building or room), project schedule or other site specific information.

Removal of Remaing concrete slabs and footer on site & regrade site

4. Facility Information

Facility Name	County
SPX - Lindberg	Jefferson

Address Line 1	City	State	ZIP Code
304 Hart St	Watertown	WI	53094

Address Line 2	Age (yrs.)	Size (square ft.)	Stories (#)	Living Units (#)
	75	150,000	2	0

Prior and Current Uses

	Prior	Current		Prior	Current		Prior	Current
Bridge	☐	☐	Industrial	☐	☐	Residence	☐	☐
Commercial/Business	☒	☐	Miscellaneous	☐	☐	K-12 School	☐	☐
Farm Building	☐	☐	Office	☐	☐	Ship/Boat	☐	☐
Hospital	☐	☐	Public Building (Church, Library, etc.)	☐	☐	University/College	☐	☐
						Vacant	☐	☒

During abatement the structure will be: ☒ Vacant ◯ Occupied *If occupied, complete and post an Asbestos Occupant Protection Plan, Form DPHF-44016.*

Single family home/garage/less than 5 living/apartment units? ◯ Yes ☒ No

Does the project have one or more houses that are part of an urban renewal, city/county condemnation, highway construction project or project to develop a shopping mall, industrial facility or other private development? ◯ Yes ☒ No

a. If an emergency abatement/renovation, complete the following information (attach additional sheets if necessary):

Date (mm/dd/yyyy)	Time (12-hour clock)
N/A	◯ am ◯ pm

Description of sudden, unexpected event.

Explanation of how event caused unsafe condition, potential equipment damage or an unreasonable financial burden.

b. If an ordered demolition, identify the government agency issuing the order and attach a copy of the order. To meet the requirements of an ordered demolition under NR 447, the building must be in imminent danger of collapse.

Name	Title	
N/A		
Authority	**Date of Order (mm/dd/yyyy)**	**Date Order to Begin (mm/dd/yyyy)**

5. Owner Information

Owner Name
SPX Corporation

Address Line1	Address Line 2		
13320 Ballantyne Corporate			
City		**State**	**ZIP Code**
Charlotte		NC	28277
Contact	**Telephone Number**	**Email**	
Dave McNichol	(203) 876-1453		

6. Asbestos Information

a. No. of Structures to be Demolished
Previous Notification

Will mechanical means be used for abatement or is the material in poor condition?
◯ Yes ◯ No If yes, see 6b.

b. Removal Methods and Conditions: If any Cat I or II nonfriable materials on this project will be removed by mechanical chipping or drilling, cutting or sawing, abrading or grinding, add these material amounts to the Friable/RACM Surface Area box. If any Cat I or II nonfriable materials are in "poor condition" meaning the material is peeling, cracking or crumbling, add these material amounts to the Friable/RACM Surface Area box.

Amount of Asbestos, including: A. Regulated Friable Asbestos/RACM to be removed. B. Category I & II ACM TO BE removed. C. Category I & II ACM NOT removed.	A. Friable Asbestos/RACM TO BE removed	B. Nonfriable Asbestos Material TO BE removed		C. Nonfriable Asbestos Material NOT removed before demolition	
		CAT I	CAT II	CAT I	CAT II
Pipes (linear feet)					
Surface (square feet)					
Volume (cubic feet)					

c. Indicate the inspection procedure, including analytical methods, used to detect the presence of the ACM.
PLM Analysis

d. Description of the asbestos material involved and its location in the facility to be demolished/renovated.

e. Description of abatement, renovation and/or demolition work, including specific abatement/demolition methods to be used.

f. Description of abatement work practices/engineering controls and waste handling procedures, specific to this site, used in preventing ACM emissions.

g. Description of procedures to be followed if asbestos not previously identified is found or not previously nonfriable asbestos becomes crumbled, pulverized or reduced to a powder.

7. Asbestos Contractor Information

Contractor Name N/A

Address Line 1 | County

Address Line 2 | City | State | ZIP Code

Contact

Telephone Number ( ) | Email

8. Fee Information

Based on the values in Table 1, use the charts below to determine the fee for the notification. Fees are payable to the appropriate agency, DNR OR DHS.

a. DNR Fees

Project Type	Quantities to be Abated * Refer to the table in Section 6 to determine fee-submittal amount * Make checks payable to WI Dept. of Natural Resources	Check Amount Due	Amount Rec'd By DNR
Demolition	Fire department training exercise on a single residential structure	☐ $100	
Demolition	Less than 160 square and 260 linear feet of friable or any amount of nonfriable ACM	☒ $135	
Reno/Demo	Original notification estimate of **friable asbestos/RACM** has changed by at least 20% during the project	☐ $100	
Reno/Demo	At least 160 sq. or 260 ln. ft. **friable asbestos/RACM** but less than 1000 combined feet	☐ $400	
Reno/Demo	Combined square & linear feet **friable asbestos/RACM** quantities of at least 1000 feet but less than 5000 feet	☐ $700	
Reno/Demo	Combined square & linear feet **friable asbestos/RACM** quantities of at least 5000 feet	☐ $1,325	
Reno/Demo	**After-the-Fact** notifications require double the appropriate fee listed above.	☐ $____	

Asbestos Renovation/Demolition Fees - ***Check or money order must be submitted with notification to DNR Asbestos Coordinator***

b. DHS Fees

TYPE AND AMOUNT OF ASBESTOS: N/A Location: ☐ Interior ☐ exterior

Total Amount of Asbestos

☐ **Friable** - Submit notification for: ☐ < 260 linear feet ☐ < 160 square feet ☐ < 35 cubic feet

☐ Any amount of asbestos in residential buildings with fewer than 5 units

Type: ☐ Pipes/ducts ☐ Surfacing ☐ Other friable ACM: _____ Linear Feet

☐ **Non-Friable** - Submit notification for asbestos projects involving:

☐ Flooring: ☐ Any amount, intact manual methods, or, ☐ < 160 square feet, mechanical chipping

☐ Roofing: ☐ Any amount, intact manual methods, or, ☐ < 5,580 square feet, mechanical chipping — Square Feet

☐ Siding: Any amount, intact methods only

☐ Other non-friable ACM: _____ Cubic Feet

For payment methods see instructions and fees. ☐ No Fee Required

			Fee	Received
☐ Original notice, 2 or more working days	☐ Sub-project	☐ Revision, less than 2 working days	☐ $50	
☐ Original notice, 2 or less than working days	☐ Planned renovation project notice		☐ $100	

PROJECT NOTIFICATION AFFIDAVIDT -- I am an authorized representative of the abatement company named above. I certify that the information provided on this form is correct to the best of my knowledge and that this project complies with Ch. DHS 159.Wis. Adm. Code.

Signature | DHS Certification Number | Date Signed

If DHS fees apply, this notification is complete. Fax notification and credit card payment to 608-266-9711. To mail, see address on page 4. If DNR fees apply, complete page 4.

Notification for Demolition and/or Renovation and Application for Permit Exemption

Form 4500-113 (R 8/11)

9. Demolition Contractor Information

Contractor Name: Apollo Dismantling

Address Line 1: 4511 Hyde Park Blvd.

County: Niagara

Address Line 2:

City: Niagara Falls | State: NY | ZIP Code: 140

Contact: Sam DeFranks

Telephone Number: (716) 278-9419

Email: sam@apollodismantle.com

10. Transporter Information

Name: Waste Management

Address Line 1: Deer Track Park

County:

Address Line 2:

City: Johnson Creek | State: WI | ZIP Code:

Contact: Joel Meyers

Telephone Number: (414) 949-1289

Email:

11. Disposal Information

Disposal Site: Waste Management

Address Line 1: Deer Track Park

County:

Address Line 2:

City: Johnson Creek | State: WI | ZIP Code:

Contact: Joel Meyers

Telephone Number: (414) 949-1289

Email:

12. DNR Certification

I certify that the above submitted information is correct to the best of my knowledge.

Printed Name: Raj Chopra

Company and Title: Apollo Project Manager

Signature: (716) 480-2125

Date Signed: 3/9/15

13. Agency Notification

Indicate which of the following agencies/offices were sent a copy of the demolition/renovation notification. DNR has been delegated notification authority-- USEPA no longer requires a copy of the notification. Note: Dry asbestos removal requests must be pre-approved by DNR, prior to required notification.

- [x] Department of Natural Resources
  Asbestos Coordinator, AM/7
  Bureau of Air Management
  P.O. Box 7921
  Madison, WI 53707-7921

- [ ] Department of Health Services
  Division of Public Health
  Asbestos/Lead(Pb) Section
  P.O. Box 2659
  Madison, WI 53701-2659

State of Wisconsin
Department of Natural Resources
Air Management
PO Box 7921, Madison WI 53707-7921
dnr.wi.gov

Notification for Demolition and/or Renovation and Application for Permit Exemption

Form 4500-113 (R 8/11)

State of Wisconsin
Department of Health Services
Division of Public Health
Bur. of Environmental & Occupational Health
P.O. Box 2659, Madison, WI 53701-2659

Notice: Completion of this information is mandatory under ch. NR 406.04, 410.05 and 447.07, Wis. Adm. Code. Penalties for failure to provide complete information requested include forfeitures of $10 to $25,000, fines of up to $25,000 and imprisonment for up to six months [s. 285.87, Wis. Stats.]. This form may be used to meet the notification requirements for the Department of Health Services, ch. DHS 159, Wis. Adm. Code. Personal information collected will be used for administrative purposes and may be provided to requesters to the extent required by Wisconsin's Open Records law [ss. 19.31-19.39, Wis. Stats.].

Instructions: Notification to the Department of Natural Resources (DNR) or the Department of Health Services (DHS) may be submitted using Form 4500-113, online system (http://dnr.wi.gov/topic/demo/asbestos.html) or this paper version. Return completed form to the appropriate office listed on page 4. The DNR does not accept FAXed copies of original or revised notifications.

Postmark	Date Received

1. Project Information

Notification Type

( ) After-the-Fact ( ) Cancellation ( ) On Hold (X) Original ( ) Revised

Contractor Project No.	Notification ID

Project Type

(X) Abatement/Demolition
( ) Abatement/Renovation
( ) Demolition
( ) Emergency Renovation/Abatement (See page 2, 4a)
( ) Enclosure, Encapsulation or Repair (DHS)
( ) Fire Training Burn
( ) Ordered Demolition (See page 2, 4b)
( ) Planned Renovation/Abatement (Annual-DNR)
( ) Planned Renovation Project (DHS)
( ) Planned Renovation Subproject (DHS)

2. Date of DNR Required Pre-Project Asbestos Inspection / Inspector Certification Information

Start (mm/dd/yyyy)	End (mm/dd/yyyy)	Name	WI Inspector No.
	12/1/14	MARK ANDRUS	119873

Asbestos present? (X) Yes ( ) No

3. Dates of Asbestos Abatement and Renovation/Demolition

a. Abatement Start (mm/dd/yyyy)	Abatement End (mm/dd/yyyy)	b. Reno/Demo Start (mm/dd/yyyy)	Reno/Demo End (mm/dd/yyyy)
3/30/15	4/30/15	11/20/14	7/30/15

Work Days [X] Mon. [X] Tues. [X] Wed. [X] Thurs. [X] Fri. [ ] Sat. [ ] Sun. Work Hours: Start 7 : 00 End 5 : 00

Describe the project location (building or room), project schedule or other site specific information.

Removal of Roofing on Boiler House

4. Facility Information

Facility Name	County
SPX - LINDBURGH	Jefferson

Address Line 1	City	State	ZIP Code
304 Hart Street	Watertown	WI	53094

Address Line 2	Age (yrs.)	Size (square ft.)	Stories (#)	Living Units (#)
	75	150,000	2	0

Prior and Current Uses

	Prior	Current		Prior	Current		Prior	Current
Bridge	[ ]	[ ]	Industrial	[ ]	[ ]	Residence	[ ]	[ ]
Commercial/Business	[X]	[ ]	Miscellaneous	[ ]	[ ]	K-12 School	[ ]	[ ]
Farm Building	[ ]	[ ]	Office	[ ]	[ ]	Ship/Boat	[ ]	[ ]
Hospital	[ ]	[ ]	Public Building (Church, Library, etc.)	[ ]	[ ]	University/College	[ ]	[ ]
						Vacant	[ ]	[X]

During abatement the structure will be: (X) Vacant ( ) Occupied *If occupied, complete and post an Asbestos Occupant Protection Plan, Form DPHF-44016.*

Single family home/garage/less than 5 living/apartment units? ( ) Yes (X) No

Does the project have one or more houses that are part of an urban renewal, city/county condemnation, highway construction project or project to develop a shopping mall, industrial facility or other private development? ( ) Yes (X) No

a. If an emergency abatement/renovation, complete the following information (attach additional sheets if necessary):

Date (mm/dd/yyyy)	Time (12-hour clock)
N/A	◯ am ◯ pm

Description of sudden, unexpected event.

Explanation of how event caused unsafe condition, potential equipment damage or an unreasonable financial burden.

b. If an ordered demolition, identify the government agency issuing the order and attach a copy of the order. To meet the requirements of an ordered demolition under NR 447, the building must be in imminent danger of collapse.

Name	Title	
N/A		
Authority	**Date of Order (mm/dd/yyyy)**	**Date Order to Begin (mm/dd/yyyy)**

5. Owner Information

Owner Name: SPX Corporation

Address Line1	Address Line 2		
13320 Ballytyne Corp			
City		**State**	**ZIP Code**
Charlotte		NC	28277
Contact	**Telephone Number**		**Email**
Dave McNichol	(803) 876-1457		

6. Asbestos Information

a. No. of Structures to be Demolished: 1

Will mechanical means be used for abatement or is the material in poor condition? ☑ Yes ◯ No If yes, see 6b.

b. Removal Methods and Conditions: If any Cat I or II nonfriable materials on this project will be removed by mechanical chipping or drilling, cutting or sawing, abrading or grinding, add these material amounts to the Friable/RACM Surface Area box. If any Cat I or II nonfriable materials are in "poor condition" meaning the material is peeling, cracking or crumbling, add these material amounts to the Friable/RACM Surface Area box.

Amount of Asbestos, including: A. Regulated Friable Asbestos/RACM to be removed. B. Category I & II ACM TO BE removed. C. Category I & II ACM NOT removed.	A. Friable Asbestos/RACM TO BE removed	B. Nonfriable Asbestos Material TO BE removed		C. Nonfriable Asbestos Material NOT removed before demolition	
		CAT I	CAT II	CAT I	CAT II
Pipes (linear feet)					
Surface (square feet) ROOFING					5000
Volume (cubic feet)					

c. Indicate the inspection procedure, including analytical methods, used to detect the presence of the ACM.

PLM ANALYSIS

d. Description of the asbestos material involved and its location in the facility to be demolished/renovated.

Roofing Material on Boiler House

e. Description of abatement, renovation and/or demolition work, including specific abatement/demolition methods to be used.

Wet Methods

f. Description of abatement work practices/engineering controls and waste handling procedures, specific to this site, used in preventing ACM emissions. WET Methods

g. Description of procedures to be followed if asbestos not previously identified is found or not previously nonfriable asbestos becomes crumbled, pulverized or reduced to a powder. STOP WORK, WET AREA, Containerize

7. Asbestos Contractor Information

Contractor Name: Apollo Dismantling

Address Line 1: 4511 Hyde Park Blvd | County: Niagara

Address Line 2 | City: Niagara Falls | State: NY | ZIP Code: 14305

Contact: Sam Defranks

Telephone Number: (716) 278-9419 | Email: sam@apollodismantling.com

8. Fee Information

Based on the values in Table 1, use the charts below to determine the fee for the notification. Fees are payable to the appropriate agency, DNR OR DHS.

a. DNR Fees

Project Type	Quantities to be Abated * Refer to the table in Section 6 to determine fee submittal amount * Make checks payable to WI Dept. of Natural Resources	Check Amount Due	Amount Rec'd By DNR
Demolition	Fire department training exercise on a single residential structure	☐ $100	
Demolition	Less than 160 square and 260 linear feet of friable or any amount of nonfriable ACM	☐ $135	
Reno/Demo	Original notification estimate of **friable asbestos/RACM** has changed by at least 20% during the project	☐ $100	
Reno/Demo	At least 160 sq. or 260 ln. ft. **friable asbestos/RACM** but less than 1000 combined feet	☐ $400	
Reno/Demo	Combined square & linear feet **friable asbestos/RACM** quantities of at least 1000 feet but less than 5000 feet	☐ $700	
Reno/Demo	Combined square & linear feet **friable asbestos/RACM** quantities of at least 5000 feet	☒ $1,325	
Reno/Demo	**After-the-Fact** notifications require double the appropriate fee listed above.	☐ $____	

Asbestos Renovation/Demolition Fees - ***Check or money order must be submitted with notification to DNR Asbestos Coordinator***

b. DHS Fees

TYPE AND AMOUNT OF ASBESTOS: Location: ☐ Interior ☐ exterior | **Total Amount of Asbestos**

☐ **Friable** - Submit notification for: ☐ < 260 linear feet ☐ < 160 square feet ☐ < 35 cubic feet
☐ Any amount of asbestos in residential buildings with fewer than 5 units
Type: ☐ Pipes/ducts ☐ Surfacing ☐ Other friable ACM: _____ — Linear Feet

☒ **Non-Friable** - Submit notification for asbestos projects involving:
☐ Flooring: ☐ Any amount, intact manual methods, or, ☐ < 160 square feet, mechanical chipping
☒ Roofing: ☐ Any amount, intact manual methods, or ☒ < 5,580 square feet, mechanical chipping — 5000 Square Feet
☐ Siding: Any amount, intact methods only
☐ Other non-friable ACM: _____ — Cubic Feet

For payment methods see instructions and fees. ☐ No Fee Required	Fee	Received
☐ Original notice, 2 or more working days ☐ Sub-project ☐ Revision, less than 2 working days	☐ $50	
☐ Original notice, 2 or less than working days ☐ Planned renovation project notice	☐ $100	

PROJECT NOTIFICATION AFFIDAVIDT -- I am an authorized representative of the abatement company named above. I certify that the information provided on this form is correct to the best of my knowledge and that this project complies with Ch. DHS 159.Wis. Adm. Code.

Signature	DHS Certification Number	Date Signed

If DHS fees apply, this notification is complete. Fax notification and credit card payment to 608-266-9711. To mail, see address on page 4. If DNR fees apply, complete page 4.

Notification for Demolition and/or Renovation and Application for Permit Exemption

Form 4500-113 (R 8/11)

9. Demolition Contractor Information

Contractor Name: Apollo Dismantling

Address Line 1: 4511 Hyde Park Blw

County: Niagara

Address Line 2:

City: Niagara Falls | State: NY | ZIP Code: 140305

Contact: Sam Defranks

Telephone Number: (716) 278-9419

Email: sam@apollodismantling.com

10. Transporter Information

Name: Waste Mangement

Address Line 1: Deer Track Park

County:

Address Line 2:

City: Johnson Creek | State: WI | ZIP Code:

Contact: Joel Meyers

Telephone Number: (414) 949-1289

Email:

11. Disposal Information

Disposal Site: Waste Management

Address Line 1: Deer Track Park

County:

Address Line 2:

City: Johson Creek | State: WI | ZIP Code:

Contact: Joel Meyers

Telephone Number: (414) 949-1289

Email:

12. DNR Certification

I certify that the above submitted information is correct to the best of my knowledge.

Printed Name: RAJ CHOPRA

Company and Title: Apollo Project Manager

Signature: [signature]

Date Signed: 3/13/15

13. Agency Notification

Indicate which of the following agencies/offices were sent a copy of the demolition/renovation notification. DNR has been delegated notification authority-- USEPA no longer requires a copy of the notification. Note: Dry asbestos removal requests must be pre-approved by DNR, prior to required notification.

- [x] Department of Natural Resources
  Asbestos Coordinator, AM/7
  Bureau of Air Management
  P.O. Box 7921
  Madison, WI 53707-7921

- [ ] Department of Health Services
  Division of Public Health
  Asbestos/Lead(Pb) Section
  P.O. Box 2659
  Madison, WI 53701-2659

Appendix J

SPX Watertown, WI USEPA ID# WIT 560011942

TRASH (MSW) from offices and plant areas	18.27 T

Ticket: 289793 Driver: FRESON,STUART L Date Requested: 10/22/2014
Ordered by: SBRIESCH Date Dispatched: 10/23/2014
Customer: 166-68431 APOLLO SPX LINDBURGH
304 HART ST
WATERTOWN WI 53094-6616
Contact: RAJ CHOPRA
716-278-9419
Requested by: 7162789419 Raj Chopra

Load Type: DELIVERY

Service	Quantity	T P	Yds	Waste Type	Weight	Job	Special Description
DELIVERY 30 YD DEMO	1.00	P		DEMO			

DE:1-30D See contact on site for roll off placement...

Signature: _____ Date: _____

Ticket: 294354 Driver: FRESON,STUART L Date Requested: 10/30/2014
Opened by: CFOX4 Date Dispatched: 10/30/2014
Customer: 166-68431 APOLLO SPX LINDBURGH
304 HART ST
WATERTOWN WI 53094-6616
Contact: RAJ CHOPRA
716-278-9419
Requested by: JOEL MEYER 414.949.1289

Load Type: SWITCH OUT
Dump Site: DEER TRACK LF TRASH

Service	Quantity	T P	Yds	Waste Type	Weight	Job	Special Description
DISPOSAL PER TON	2.09	T					

Signature: _____ Date: _____

T[illegible]t: 297856 Driver: FRESON,STUART L Date Requested: 11/05/2014
Op[illegible]d by: JMEYER5 Date Dispatched: 11/06/2014
Customer: 166-68431 APOLLO SPX LINDBURGH
304 HART ST
WATERTOWN WI 53094-6616
Contact: RAJ CHOPRA
716-278-9419
Requested by: RAJ

Load Type: BRING TO YARD (S/O)
Dump Site: BRING TO YARD

Service	Quantity	T P	Yds	Waste Type	Weight	Job	Special Description
NO CHARGE SERVICE	1.00	T	1				299317 30D DDT

Signature: _____ Date: _____

Ticket: 299317 Driver: GIESE JR,WALLAC Date Requested: 11/07/2014
Opened by: TORTIZ2 Date Dispatched: 11/07/2014
Customer: 166-68431 APOLLO SPX LINDBURGH
304 HART ST
WATERTOWN WI 53094-6616
Contact: RAJ CHOPRA
716-278-9419
Requested by: DRIVER STUART F

Load Type: FULL FROM YARD (S/O)
Dump Site: DEER TRACK LF TRASH

Service	Quantity	T P	Yds	Waste Type	Weight	Job	Special Description
DISPOSAL PER TON	3.48	T					

demo pricing ok for msw per jmeyer5 11.10.2014

Signature: _____ Date: _____

T[illegible]t: 304188 Driver: GIESE JR,WALLAC Date Requested: 11/17/2014
Op[illegible]ed by: JMEYERS Date Dispatched: 11/18/2014
Customer: 166-68431 APOLLO SPX LINDBURGH
304 HART ST
WATERTOWN WI 53094-6616
Contact: RAJ CHOPRA
716-278-9419
Requested by: RAJ

Load Type: DO NOT RETURN
Dump Site: DEER TRACK LF TRASH

Service	Quantity	T P	Yds	Waste Type	Weight	Job	Special Description
DISPOSAL PER TON	1.98	T		MSW			

30yd inside building. see someone on site to open door.

Signature: _____ Date: _____

T[illegible]t: 305127 Driver: FRESON,STUART L Date Requested: 11/18/2014
Op[illegible]d by: TORTIZ2 Date Dispatched: 12/03/2014
Customer: 166-68431 APOLLO SPX LINDBURGH
304 HART ST
WATERTOWN WI 53094-6616
Contact: RAJ CHOPRA
716-278-9419
Requested by: DRIVER WALLY GEISE

Load Type: FULL FROM YARD (S/O)
Dump Site: DEER TRACK LF TRASH

Service	Quantity	T P	Yds	Waste Type	Weight	Job	Special Description
CONTAINER DIG OUT FEE	1.00	T					
DISPOSAL PER TON	3.49	T		MSW			
30 YD ROLLOFF	1.00	T	30	MSW			304187

Ticket 305127 Dsp Dt changed from 11/19/2014 to 11/20/2014 By ARETZLAF
Changed on 11/19/2014 Time 10:48 Reason Customer Rescheduled,2
Ticket 305127 Dsp Dt changed from 11/20/2014 to 11/24/2014 By ARETZLAF
Changed on 11/20/2014 Time 13:49 Reason Customer Rescheduled,2

Signature: _____ Date: _____

Ti[illegible]t: 313180 Driver: FRESON,STUART L Date Requested: 12/04/2014
Op[illegible]d by: CFOX4 Date Dispatched: 12/08/2014
Customer: 166-68431 APOLLO SPX LINDBURGH
304 HART ST
WATERTOWN WI 53094-6616
Contact: RAJ CHOPRA
716-278-9419
Requested by: JOEL MEYER 4149491289

Load Type: SWITCH OUT
Dump Site: DEER TRACK LF TRASH

Service	Quantity	T P	Yds	Waste Type	Weight	Job	Special Description
DISPOSAL PER TON	7.23	T					
30 YD ROLLOFF	1.00	T	30				

Ticket 313180 Dsp Dt changed from 12/05/2014 to 12/08/2014 By TORTIZ2
Changed on 12/05/2014 Time 15:24 Reason WM Rescheduled/Carryover,1

Signature: _____ Date: _____

SPX Watertown, WI USEPA ID# WIT 560011942

C & D Waste

C & D	754.79 T
C & D containing Non-friable ACM, concrete & roofing	144.54 T
Total C & D	899.33 T

Appendix K

9742628

WASTE MANAGEMENT

Deer Track Park Landfill
N6756 Waldmann Lane
Watertown, WI, 53094
Ph: (920) 699-3475

Original
Ticket# 478103

Customer Name APOLLODISMANTALING APOLLO DIS
Ticket Date 02/09/2015
Payment Type Credit Account
Manual Ticket#
Hauling Ticket#
Route
State Waste Code
Manifest
Destination
PO
Profile ()
Generator

Carrier KOPPLIN KOPPLIN GRAVEL
Vehicle# 4
Container
Driver
Check#
Billing # 0000930
Gen EPA ID

Grid

Volume

	Time	Scale	Operator	Inbound		
In	02/09/2015 14:51:41	Scale	asimon		Gross	44640 lb
Out	02/09/2015 14:51:41		asimon		Tare	28600 lb
					Net	16040 lb
					Tons	8.02

Comments

	Product	LD%	Qty	UOM	Rate	Tax	Amount	Origin
1	2000T-C&D TON	100	8.02	Tons				

226.53 T

Tony

Total Tax
Total Ticket

403WM-N
Driver's Signature

9742626

WASTE MANAGEMENT

Deer Track Park Landfill
N6756 Waldmann Lane
Watertown, WI, 53094
Ph: (920) 699-3475

Original
Ticket# 478101

Customer Name APOLLODISMANTALING APOLLO DIS
Ticket Date 02/09/2015
Payment Type Credit Account
Manual Ticket#
Hauling Ticket#
Route
State Waste Code
Manifest
Destination
PO
File ()
Generator

Carrier KOPPLIN KOPPLIN GRAVEL
Vehicle# 2
Volume
Container
Driver
Check#
Billing # 0000930
Gen EPA ID
Grid

	Time	Scale	Operator	Inbound		
In	02/09/2015 14:33:23	Scale	asimon		Gross	45860 lb
Out	02/09/2015 14:33:23		asimon		Tare	30640 lb
					Net	15220 lb
					Tons	7.61

Comments

	Product	LD%	Qty	UOM	Rate	Tax	Amount	Origin
1	2000T-C&D TON	100	7.61	Tons				

Total Tax
Total Ticket

403WM-N
Driver's Signature

9742619

WASTE MANAGEMENT

Deer Track Park Landfill
N6756 Waldmann Lane
Watertown, WI, 53094
Ph: (920) 699-3475

Original
Ticket# 478096

Customer Name APOLLODISMANTALING APOLLO DIS
Ticket Date 02/09/2015
Payment Type Credit Account
Manual Ticket#
Hauling Ticket#
Route
State Waste Code
Manifest
Destination
PO
file ()
Generator

Carrier KOPPLIN KOPPLIN GRAVEL
Vehicle# 2
Volume
Container
Driver
Check#
Billing # 0000930
Gen EPA ID
Grid

	Time	Scale	Operator	Inbound		
In	02/09/2015 13:53:08	Scale	asimon		Gross	47700 lb
Out	02/09/2015 13:53:08		asimon		Tare	30640 lb
					Net	17060 lb
					Tons	8.53

Comments

WASTE MANAGEMENT

Product		LD%	Qty	UOM	Rate	Tax	Amount	Origin
1	2000T-C&D TON	100	8.53	Tons				

Total Tax
Total Ticket

403WM-N
Driver's Signature

9742614

WASTE MANAGEMENT

Deer Track Park Landfill
N6756 Waldmann Lane
Watertown, WI, 53094
Ph: (920) 699-3475

Original
Ticket# 478090

Customer Name APOLLODISMANTALING APOLLO DIS
Ticket Date 02/09/2015
Payment Type Credit Account
Manual Ticket#
Hauling Ticket#
Route
State Waste Code
Manifest
Destination
PO
file ()
Generator

Carrier KOPPLIN KOPPLIN GRAVEL
Vehicle# 2
Volume
Container
Driver
Check#
Billing # 0000930
Gen EPA ID
Grid

	Time	Scale	Operator	Inbound		
In	02/09/2015 13:09:51	Scale	asimon		Gross	46080 lb
Out	02/09/2015 13:09:51		asimon		Tare	30640 lb
					Net	15440 lb
					Tons	7.72

Comments

	Product	LD%	Qty	UOM	Rate	Tax	Amount	Origin
1	2000T-C&D TON	100	7.72	Tons				
2	FUELT-FUEL SURCHAR	100	7.72	Tons				
3	ENVT-ENVIRONMENTAL	100	7.72	Tons				

Total Tax
Total Ticket

403WM-N
Driver's Signature

9742605

WASTE MANAGEMENT

Deer Track Park Landfill
N6756 Waldmann Lane
Watertown, WI, 53094
Ph: (920) 699-3475

Original
Ticket# 478081

Customer Name APOLLODISMANTALING APOLLO DIS
Ticket Date 02/09/2015
Payment Type Credit Account
Manual Ticket#
Hauling Ticket#
Route
State Waste Code
Manifest
Destination

ofile ()
Generator

Carrier KOPPLIN KOPPLIN GRAVEL
Vehicle# 2 Volume
Container
Driver
Check#
Billing # 0000930
Gen EPA ID

Grid

	Time	Scale	Operator	Inbound		
In	02/09/2015 12:12:04	Scale	asimon		Gross	49580 lb
Out	02/09/2015 12:12:04		asimon		Tare	30640 lb
					Net	18940 lb
					Tons	9.47

Comments

	Product	LD%	Qty	UOM	Rate	Tax	Amount	Origin
1	2000T-C&D TON	100	9.47	Tons				
2	FUELT-FUEL SURCHAR	100	9.47	Tons				
3	ENVT-ENVIRONMENTAL	100	9.47	Tons				

Total Tax
Total Ticket

403WM-N
Driver's Signature

9742597

WASTE MANAGEMENT

Deer Track Park Landfill
N6756 Waldmann Lane
Watertown, WI, 53094
Ph: (920) 699-3475

Original
Ticket# 478073

Customer Name APOLLODISMANTALING APOLLO DIS
Ticket Date 02/09/2015
Payment Type Credit Account
Manual Ticket#
Hauling Ticket#
Route
State Waste Code
Manifest
Destination
rn
file ()
Generator

Carrier KOPPLIN KOPPLIN GRAVEL
Vehicle# 2
Volume
Container
Driver
Check#
Billing # 0000930
Gen EPA ID
Grid

	Time	Scale	Operator	Inbound		
In	02/09/2015 11:29:14	Scale	rweh		Gross	49100 lb
Out	02/09/2015 11:29:14		rweh		Tare	30640 lb
					Net	18460 lb
					Tons	9.23

Comments

Product		LD%	Qty	UOM	Rate	Tax	Amount	Origin
1	2000T-C&D TON	100	9.23	Tons				
2	FUELT-FUEL SURCHAR	100	9.23	Tons				
3	ENVT-ENVIRONMENTAL	100	9.23	Tons				

Total Tax
Total Ticket

403WM-N
Driver's Signature

9742590

WASTE MANAGEMENT

Deer Track Park Landfill
N6756 Waldmann Lane
Watertown, WI, 53094
Ph: (920) 699-3475

Original
Ticket# 478066

Customer Name APOLLODISMANTALING APOLLO DIS
Ticket Date 02/09/2015
Payment Type Credit Account
Manual Ticket#
Hauling Ticket#
Route
State Waste Code
Manifest
Destination
rn
file ()
Generator

Carrier KOPPLIN KOPPLIN GRAVEL
Vehicle# 2
Container
Driver
Check#
Billing # 0000930
Gen EPA ID
Grid

Volume

	Time	Scale	Operator	Inbound		
In	02/09/2015 10:45:39	Scale	asimon		Gross	50480 lb
Out	02/09/2015 10:45:39		asimon		Tare	30640 lb
					Net	19840 lb
					Tons	9.92

Comments

	Product	LD%	Qty	UOM	Rate	Tax	Amount	Origin
1	2000T-C&D TON	100	9.92	Tons				
2	FUELT-FUEL SURCHAR	100	9.92	Tons				
3	ENVT-ENVIRONMENTAL	100	9.92	Tons				

Total Tax
Total Ticket

403WM-N

Driver's Signature

9742582

WASTE MANAGEMENT

Deer Track Park Landfill
N6756 Waldmann Lane
Watertown, WI, 53094
Ph: (920) 699-3475

Original
Ticket# 478057

Customer Name APOLLODISMANTALING APOLLO DIS
Ticket Date 02/09/2015
Payment Type Credit Account
Manual Ticket#
Hauling Ticket#
Route
State Waste Code
Manifest
Destination
Generator

Carrier KOPPLIN KOPPLIN GRAVEL
Vehicle# 2
Container
Driver
Check#
Billing # 0000930
Gen EPA ID
Grid

Volume

file ()

	Time	Scale	Operator	Inbound		
In	02/09/2015 10:04:05	Scale	asimon		Gross	44900 lb
Out	02/09/2015 10:04:05		asimon		Tare	30640 lb
					Net	14260 lb
					Tons	7.13

Comments

	Product	LD%	Qty	UOM	Rate	Tax	Amount	Origin
1	2000T-C&D TON	100	7.13	Tons				
2	FUELT-FUEL SURCHAR	100	7.13	Tons				
3	ENVT-ENVIRONMENTAL	100	7.13	Tons				

Total Tax
Total Ticket

403WM-N
Driver's Signature

9742569

WASTE MANAGEMENT

Deer Track Park Landfill
N6756 Waldmann Lane
Watertown, WI, 53094
Ph: (920) 699-3475

Original
Ticket# 478041

Customer Name APOLLODISMANTALING APOLLO DIS
Ticket Date 02/09/2015
Payment Type Credit Account
Manual Ticket#
Hauling Ticket#
Route
State Waste Code
Manifest
Destination
/file ()
Generator

Carrier KOPPLIN KOPPLIN GRAVEL
Vehicle# 2
Container
Driver
Check#
Billing # 0000930
Gen EPA ID
Grid

Volume

	Time	Scale	Operator	Inbound		
In	02/09/2015 09:18:09	Scale	asimon		Gross	46920 lb
Out	02/09/2015 09:26:43	Scale	asimon		Tare	30640 lb
					Net	16280 lb
					Tons	8.14

Comments

	Product	LD%	Qty	UOM	Rate	Tax	Amount	Origin
1	2000T-C&D TON	100	8.14	Tons				
2	FUELT-FUEL SURCHAR	100	8.14	Tons				
3	ENVT-ENVIRONMENTAL	100	8.14	Tons				

Total Tax
Total Ticket

403WM-N
Driver's Signature

9742575

WASTE MANAGEMENT

Deer Track Park Landfill
N6756 Waldmann Lane
Watertown, WI, 53094
Ph: (920) 699-3475

Original
Ticket# 478052

Customer Name APOLLODISMANTALING APOLLO DIS
Ticket Date 02/09/2015
Payment Type Credit Account
Manual Ticket# 721392
Hauling Ticket#
Route
State Waste Code
Manifest
Destination

afile ()
Generator

Carrier KOPPLIN KOPPLIN GRAVEL
Vehicle# 1
Container
Driver
Check#
Billing # 0000930
Gen EPA ID

Grid

Volume

	Time	Scale	Operator	Inbound		
In	02/09/2015 08:29:48	Scale	asimon		Gross	44820 lb*
Out	02/09/2015 08:29:48	Scale	asimon		Tare	28100 lb*
			* Manual Weight		Net	16720 lb
					Tons	8.36

Comments REFERENCE MANUAL TICKET #721392

WASTE MANAGEMENT

	Product	LD%	Qty	UOM	Rate	Tax	Amount	Origin
1	2000T-C&D TON	100	8.36	Tons				
2	FUELT-FUEL SURCHAR	100	8.36	Tons				
3	ENVT-ENVIRONMENTAL	100	8.36	Tons				

Fred

Total Tax
Total Ticket

403WM-N
Driver's Signature

9742630

WASTE MANAGEMENT

Deer Track Park Landfill
N6756 Waldmann Lane
Watertown, WI, 53094
Ph: (920) 699-3475

Original
Ticket# 478105

Customer Name APOLLODISMANTALING APOLLO DIS
Ticket Date 02/09/2015
Payment Type Credit Account
Manual Ticket#
Hauling Ticket#
Route
State Waste Code
Manifest
Destination
PO
file ()
Generator

Carrier KOPPLIN KOPPLIN GRAVEL
Vehicle# 1
Container
Driver
Check#
Billing # 0000930
Gen EPA ID
Grid

Volume

	Time	Scale	Operator	Inbound		
In	02/09/2015 14:56:01	Scale	asimon		Gross	44900 lb
Out	02/09/2015 14:56:01		asimon		Tare	28060 lb
					Net	16840 lb
					Tons	8.42

Comments

Product		LD%	Qty	UOM	Rate	Tax	Amount	Origin
1	2000T-C&D TON	100	8.42	Tons				

Fred

Total Tax
Total Ticket

403WM-N
Driver's Signature

9742623

WASTE MANAGEMENT

Deer Track Park Landfill
N6756 Waldmann Lane
Watertown, WI, 53094
Ph: (920) 699-3475

Original
Ticket# 478098

Customer Name APOLLODISMANTALING APOLLO DIS
Ticket Date 02/09/2015
Payment Type Credit Account
Manual Ticket#
Hauling Ticket#
Route
State Waste Code
Manifest
Destination

file ()
Generator

Carrier KOPPLIN KOPPLIN GRAVEL
Vehicle# 1
Container
Driver
Check#
Billing # 0000930
Gen EPA ID

Grid

Volume

	Time	Scale	Operator	Inbound		
In	02/09/2015 14:11:42	Scale	asimon		Gross	42160 lb
Out	02/09/2015 14:11:42		asimon		Tare	28060 lb
					Net	14100 lb
					Tons	7.05

Comments

WASTE MANAGEMENT

Product	LD%	Qty	UOM	Rate	Tax	Amount	Origin
1 2000T-C&D TON	100	7.05	Tons				

Jred

Total Tax
Total Ticket

403WM-N
Driver's Signature

9742617

WASTE MANAGEMENT

Deer Track Park Landfill
N6756 Waldmann Lane
Watertown, WI, 53094
Ph: (920) 699-3475

Original
Ticket# 478093

Customer Name APOLLODISMANTALING APOLLO DIS
Ticket Date 02/09/2015
Payment Type Credit Account
Manual Ticket#
Hauling Ticket#
Route
State Waste Code
Manifest
Destination
PO
Profile ()
Generator

Carrier KOPPLIN KOPPLIN GRAVEL
Vehicle# 1
Container
Driver
Check#
Billing # 0000930
Gen EPA ID
Grid

Volume

	Time	Scale	Operator	Inbound		
In	02/09/2015 13:28:45	Scale	asimon		Gross	47960 lb
Out	02/09/2015 13:28:45		asimon		Tare	28060 lb
					Net	19900 lb
					Tons	9.95

Comments

Product		LD%	Qty	UOM	Rate	Tax	Amount	Origin
1	2000T-C&D TON	100	9.95	Tons				

Total Tax
Total Ticket

403WM-N
Driver's Signature

9742609

WASTE MANAGEMENT

Deer Track Park Landfill
N6756 Waldmann Lane
Watertown, WI, 53094
Ph: (920) 699-3475

Original
Ticket# 478084

Customer Name APOLLODISMANTALING APOLLO DIS
Ticket Date 02/09/2015
Payment Type Credit Account
Manual Ticket#
Hauling Ticket#
Route
State Waste Code
Manifest
Destination
rq
)file ()
Generator

Carrier KOPPLIN KOPPLIN GRAVEL
Vehicle# 1
Volume
Container
Driver
Check#
Billing # 0000930
Gen EPA ID
Grid

	Time	Scale	Operator	Inbound		
In	02/09/2015 12:24:34	Scale	asimon		Gross	48780 lb
Out	02/09/2015 12:24:34		asimon		Tare	28060 lb
					Net	20720 lb
					Tons	10.36

Comments

Product		LD%	Qty	UOM	Rate	Tax	Amount	Origin
1	2000T-C&D TON	100	10.36	Tons				
2	FUELT-FUEL SURCHAR	100	10.36	Tons				
3	ENVT-ENVIRONMENTAL	100	10.36	Tons				

Fred

Total Tax
Total Ticket

403WM-N
Driver's Signature

9742602

WASTE MANAGEMENT

Deer Track Park Landfill
N6756 Waldmann Lane
Watertown, WI, 53094
Ph: (920) 699-3475

Original
Ticket# 478077

Customer Name APOLLODISMANTALING APOLLO DIS
Ticket Date 02/09/2015
Payment Type Credit Account
Manual Ticket#
Hauling Ticket#
Route
State Waste Code
Manifest
Destination
po
file ()
Generator

Carrier KOPPLIN KOPPLIN GRAVEL
Vehicle# 1
Volume
Container
Driver
Check#
Billing # 0000930
Gen EPA ID
Grid

	Time	Scale	Operator	Inbound		
In	02/09/2015 11:41:06	Scale	rweh		Gross	46600 lb
Out	02/09/2015 11:41:06		rweh		Tare	28060 lb
					Net	18540 lb
					Tons	9.27

Comments

	Product	LD%	Qty	UOM	Rate	Tax	Amount	Origin
1	2000T-C&D TON	100	9.27	Tons				
2	FUELT-FUEL SURCHAR	100	9.27	Tons				
3	ENVT-ENVIRONMENTAL	100	9.27	Tons				

Fred

Total Tax
Total Ticket

403WM-N
Driver's Signature

9742592

WASTE MANAGEMENT

Deer Track Park Landfill
N6756 Waldmann Lane
Watertown, WI, 53094
Ph: (920) 699-3475

Original
Ticket# 478069

Customer Name APOLLODISMANTALING APOLLO DIS
Ticket Date 02/09/2015
Payment Type Credit Account
Manual Ticket#
Hauling Ticket#
Route
State Waste Code
Manifest
Destination
PO
file ()
Generator

Carrier KOPPLIN KOPPLIN GRAVEL
Vehicle# 1
Volume
Container
Driver
Check#
Billing # 0000930
Gen EPA ID
Grid

	Time	Scale	Operator	Inbound		
In	02/09/2015 10:59:10	Scale	asimon		Gross	47220 lb
Out	02/09/2015 10:59:10		asimon		Tare	28060 lb
					Net	19160 lb
					Tons	9.58

Comments

	Product	LD%	Qty	UOM	Rate	Tax	Amount	Origin
1	2000T-C&D TON	100	9.58	Tons				
2	FUELT-FUEL SURCHAR	100	9.58	Tons				
3	ENVT-ENVIRONMENTAL	100	9.58	Tons				

Fred

Total Tax
Total Ticket

403WM-N
Driver's Signature

9742586

WASTE MANAGEMENT

Deer Track Park Landfill
N6756 Waldmann Lane
Watertown, WI, 53094
Ph: (920) 699-3475

Original
Ticket# 478061

Customer Name APOLLODISMANTALING APOLLO DIS
Ticket Date 02/09/2015
Payment Type Credit Account
Manual Ticket#
Hauling Ticket#
Route
State Waste Code
Manifest
Destination

Carrier KOPPLIN KOPPLIN GRAVEL
Vehicle# 1
Volume
Container
Driver
Check#
Billing # 0000930
Gen EPA ID
Grid

/file ()
Generator

	Time	Scale	Operator	Inbound		
In	02/09/2015 10:15:13	Scale	asimon		Gross	47500 lb
Out	02/09/2015 10:15:13		asimon		Tare	28060 lb
					Net	19440 lb
					Tons	9.72

Comments

	Product	LD%	Qty	UOM	Rate	Tax	Amount	Origin
1	2000T-C&D TON	100	9.72	Tons				
2	FUELT-FUEL SURCHAR	100	9.72	Tons				
3	ENVT-ENVIRONMENTAL	100	9.72	Tons				

Fred

Total Tax
Total Ticket

403WM-N
Driver's Signature

9742574

WASTE MANAGEMENT

Deer Track Park Landfill
N6756 Waldmann Lane
Watertown, WI, 53094
Ph: (920) 699-3475

Original
Ticket# 478047

Customer Name APOLLODISMANTALING APOLLO DIS
Ticket Date 02/09/2015
Payment Type Credit Account
Manual Ticket#
Hauling Ticket#
Route
State Waste Code
Manifest
Destination
F
F. .ile ()
Generator

Carrier KOPPLIN KOPPLIN GRAVEL
Vehicle# 1
Volume
Container
Driver
Check#
Billing # 0000930
Gen EPA ID
Grid

	Time	Scale	Operator	Inbound		
In	02/09/2015 09:28:49	Scale	asimon		Gross	42760 lb
Out	02/09/2015 09:38:14	Scale	asimon		Tare	28060 lb
					Net	14700 lb
					Tons	7.35

Comments

	Product	LD%	Qty	UOM	Rate	Tax	Amount	Origin
1	2000T-C&D TON	100	7.35	Tons				
2	FUELT-FUEL SURCHAR	100	7.35	Tons				
3	ENVT-ENVIRONMENTAL	100	7.35	Tons				

Fred

Total Tax
Total Ticket

403WM-N
Driver's Signature

9742621

WASTE MANAGEMENT

Deer Track Park Landfill
N6756 Waldmann Lane
Watertown, WI, 53094
Ph: (920) 699-3475

Original
Ticket# 478097

Customer Name APOLLODISMANTALING APOLLO DIS
Ticket Date 02/09/2015
Payment Type Credit Account
Manual Ticket#
Hauling Ticket#
Route
State Waste Code
Manifest
Destination

Carrier KOPPLIN KOPPLIN GRAVEL
Vehicle# 4
Volume
Container
Driver
Check#
Billing # 0000930
Gen EPA ID
Grid

file ()
Generator

	Time	Scale	Operator	Inbound		
In	02/09/2015 14:05:37	Scale	asimon		Gross	42860 lb
Out	02/09/2015 14:05:37		asimon		Tare	28600 lb
					Net	14260 lb
					Tons	7.13

Comments

Product	LD%	Qty	UOM	Rate	Tax	Amount	Origin
1 2000T-C&D TON	100	7.13	Tons				

Total Tax
Total Ticket

403WM-N
Driver's Signature

9742616

WASTE MANAGEMENT

Deer Track Park Landfill
N6756 Waldmann Lane
Watertown, WI, 53094
Ph: (920) 699-3475

Original
Ticket# 478092

Customer Name APOLLODISMANTALING APOLLO DIS
Ticket Date 02/09/2015
Payment Type Credit Account
Manual Ticket#
Hauling Ticket#
Route
State Waste Code
Manifest
Destination

Carrier KOPPLIN KOPPLIN GRAVEL
Vehicle# 4
Volume
Container
Driver
Check#
Billing # 0000930
Gen EPA ID
Grid

ɹfile ()
Generator

	Time	Scale	Operator	Inbound		
In	02/09/2015 13:18:27	Scale	asimon		Gross	44740 lb
Out	02/09/2015 13:18:27		asimon		Tare	28600 lb
					Net	16140 lb
					Tons	8.07

Comments

Product		LD%	Qty	UOM	Rate	Tax	Amount	Origin
1	2000T-C&D TON	100	8.07	Tons				
2	FUELT-FUEL SURCHAR	100	8.07	Tons				
3	ENVT-ENVIRONMENTAL	100	8.07	Tons				

Total Tax
Total Ticket

403WM-N
Driver's Signature

9742608

WASTE MANAGEMENT

Deer Track Park Landfill
N6756 Waldmann Lane
Watertown, WI, 53094
Ph: (920) 699-3475

Original
Ticket# 478083

Customer Name APOLLODISMANTALING APOLLO DIS
Ticket Date 02/09/2015
Payment Type Credit Account
Manual Ticket#
Hauling Ticket#
Route
State Waste Code
Manifest
Destination

Carrier KOPPLIN KOPPLIN GRAVEL
Vehicle# 4
Volume
Container
Driver
Check#
Billing # 0000930
Gen EPA ID
Grid

Profile ()
Generator

	Time	Scale	Operator	Inbound		
In	02/09/2015 12:18:53	Scale	asimon		Gross	48700 lb
Out	02/09/2015 12:18:53		asimon		Tare	28600 lb
					Net	20100 lb
					Tons	10.05

Comments

	Product	LD%	Qty	UOM	Rate	Tax	Amount	Origin
1	2000T-C&D TON	100	10.05	Tons				
2	FUELT-FUEL SURCHAR	100	10.05	Tons				
3	ENVT-ENVIRONMENTAL	100	10.05	Tons				

Total Tax
Total Ticket

403WM-N
Driver's Signature

9742599

WASTE MANAGEMENT

Deer Track Park Landfill
N6756 Waldmann Lane
Watertown, WI, 53094
Ph: (920) 699-3475

Original
Ticket# 478075

Customer Name APOLLODISMANTALING APOLLO DIS
Ticket Date 02/09/2015
Payment Type Credit Account
Manual Ticket#
Hauling Ticket#
Route
State Waste Code
Manifest
Destination

Carrier KOPPLIN KOPPLIN GRAVEL
Vehicle# 4
Volume
Container
Driver
Check#
Billing # 0000930
Gen EPA ID

Grid

Profile ()
Generator

	Time	Scale	Operator	Inbound		
In	02/09/2015 11:34:49	Scale	rweh		Gross	50580 lb
Out	02/09/2015 11:34:49		rweh		Tare	28600 lb
					Net	21980 lb
					Tons	10.99

Comments

	Product	LD%	Qty	UOM	Rate	Tax	Amount	Origin
1	2000T-C&D TON	100	10.99	Tons				
2	FUELT-FUEL SURCHAR	100	10.99	Tons				
3	ENVT-ENVIRONMENTAL	100	10.99	Tons				

Total Tax
Total Ticket

403WM-N

Signature

9742591

WASTE MANAGEMENT

Deer Track Park Landfill
N6756 Waldmann Lane
Watertown, WI, 53094
Ph: (920) 699-3475

Original
Ticket# 478068

Customer Name APOLLODISMANTALING APOLLO DIS
Ticket Date 02/09/2015
Payment Type Credit Account
Manual Ticket#
Hauling Ticket#
Route
State Waste Code
Manifest
Destination

Profile ()
Generator

Carrier KOPPLIN KOPPLIN GRAVEL
Vehicle# 4
Container
Driver
Check#
Billing # 0000930
Gen EPA ID

Grid

Volume

	Time	Scale	Operator	Inbound		
In	02/09/2015 10:51:37	Scale	asimon		Gross	48140 lb
Out	02/09/2015 10:51:37		asimon		Tare	28600 lb
					Net	19540 lb
					Tons	9.77

Comments

	Product	LD%	Qty	UOM	Rate	Tax	Amount	Origin
1	2000T-C&D TON	100	9.77	Tons				
2	FUELT-FUEL SURCHAR	100	9.77	Tons				
3	ENVT-ENVIRONMENTAL	100	9.77	Tons				

Total Tax
Total Ticket

403WM-N
Driver's Signature

9742584

WASTE MANAGEMENT

Deer Track Park Landfill
N6756 Waldmann Lane
Watertown, WI, 53094
Ph: (920) 699-3475

Original
Ticket# 478059

Customer Name APOLLODISMANTALING APOLLO DIS
Ticket Date 02/09/2015
Payment Type Credit Account
Manual Ticket#
Hauling Ticket#
Route
State Waste Code
Manifest
Destination

Carrier KOPPLIN KOPPLIN GRAVEL
Vehicle# 4
Volume
Container
Driver
Check#
Billing # 0000930
Gen EPA ID
Grid

Profile ()
Generator

	Time	Scale	Operator	Inbound		
In	02/09/2015 10:10:11	Scale	asimon		Gross	47920 lb
Out	02/09/2015 10:10:11		asimon		Tare	28600 lb
					Net	19320 lb
					Tons	9.66

Comments

	Product	LD%	Qty	UOM	Rate	Tax	Amount	Origin
1	2000T-C&D TON	100	9.66	Tons				
2	FUELT-FUEL SURCHAR	100	9.66	Tons				
3	ENVT-ENVIRONMENTAL	100	9.66	Tons				

Total Tax
Total Ticket

403WM-N
Driver's Signature

9742571

WASTE MANAGEMENT

Deer Track Park Landfill
N6756 Waldmann Lane
Watertown, WI, 53094
Ph: (920) 699-3475

Original
Ticket# 478044

Customer Name APOLLODISMANTALING APOLLO DIS
Ticket Date 02/09/2015
Payment Type Credit Account
Manual Ticket#
Hauling Ticket#
Route
State Waste Code
Manifest
Destination

Carrier KOPPLIN KOPPLIN GRAVEL
Vehicle# 4
Volume
Container
Driver
Check#
Billing # 0000930
Gen EPA ID
Grid

Profile ()
Generator

	Time	Scale	Operator	Inbound		
In	02/09/2015 09:23:29	Scale	asimon		Gross	42440 lb
Out	02/09/2015 09:32:20	Scale	asimon		Tare	28600 lb
					Net	13840 lb
					Tons	6.92

Comments

WASTE MANAGEMENT

	Product	LD%	Qty	UOM	Rate	Tax	Amount	Origin
1	2000T-C&D TON	100	6.92	Tons				
2	FUELT-FUEL SURCHAR	100	6.92	Tons				
3	ENVT-ENVIRONMENTAL	100	6.92	Tons				

Total Tax
Total Ticket

403WM-N
Driver's Signature

9742567

WASTE MANAGEMENT

Deer Track Park Landfill
N6756 Waldmann Lane
Watertown, WI, 53094
Ph: (920) 699-3475

Original
Ticket# 478043

Customer Name APOLLODISMANTALING APOLLO DIS
Ticket Date 02/09/2015
Payment Type Credit Account
Manual Ticket# 721391
Hauling Ticket#
Route
State Waste Code
Manifest
Destination
PO
file ()
Generator

Carrier KOPPLIN KOPPLIN GRAVEL
Vehicle# 4
Volume
Container
Driver
Check#
Billing # 0000930
Gen EPA ID
Grid

	Time	Scale	Operator	Inbound		
In	02/09/2015 09:21:52	Scale	asimon		Gross	44860 lb*
Out	02/09/2015 09:22:36	Scale	asimon		Tare	28640 lb*
			* Manual Weight		Net	16220 lb
					Tons	8.11

Comments REFERENCE MANUAL TICKET #721391

WASTE MANAGEMENT

	Product	LD%	Qty	UOM	Rate	Tax	Amount	Origin
1	2000T-C&D TON	100	8.11	Tons				
2	FUELT-FUEL SURCHAR	100	8.11	Tons				
3	ENVT-ENVIRONMENTAL	100	8.11	Tons				

Total Tax
Total Ticket

403WM-N
Driver's Signature

9742690

WASTE MANAGEMENT

Deer Track Park Landfill
N6756 Waldmann Lane
Watertown, WI, 53094
Ph: (920) 699-3475

Original
Ticket# 478165

Customer Name APOLLODISMANTALING APOLLO DIS
Ticket Date 02/10/2015
Payment Type Credit Account
Manual Ticket#
Hauling Ticket#
Route
State Waste Code
Manifest
Destination

Carrier EDLER
Vehicle# 212559
Container
Driver
Check#
Billing # 0000930
Gen EPA ID

Grid

Volume

ofile ()
Generator

	Time	Scale	Operator	Inbound		
In	02/10/2015 12:00:53	Scale	asimon		Gross	97340 lb
Out	02/10/2015 12:00:53				Tare	40360 lb
					Net	56980 lb
					Tons	28.49

Comments

528.26 T

	Product	LD%	Qty		Tax	Amount	Origin
1	2000T-C&D TON	100	28.49	Tons			

Total Tax
Total Ticket

403WM-N
Driver's Signature

9742662

WASTE MANAGEMENT

Deer Track Park Landfill
N6756 Waldmann Lane
Watertown, WI, 53094
Ph: (920) 699-3475

Original
Ticket# 478137

Customer Name APOLLODISMANTALING APOLLO DIS
Ticket Date 02/10/2015
Payment Type Credit Account
Manual Ticket#
Hauling Ticket#
Route
State Waste Code
Manifest
Destination

Carrier EDLER
Vehicle# 212559
Container
Driver
Check#
Billing # 0000930
Gen EPA ID

Grid

Volume

. ofile ()
Generator

	Time	Scale	Operator	Inbound		
In	02/10/2015 10:22:05	Scale	asimon		Gross	109560 lb
Out	02/10/2015 10:22:05		asimon		Tare	40360 lb
					Net	69200 lb
					Tons	34.60

Comments

	Product	LD%	Qty	UOM	Rate	Tax	Amount	Origin
1	2000T-C&D TON	100	34.60	Tons				

Total Tax
Total Ticket

403WM-N
Driver's Signature

9742646

WASTE MANAGEMENT

Deer Track Park Landfill
N6756 Waldmann Lane
Watertown, WI, 53094
Ph: (920) 699-3475

Original
Ticket# 478116

Customer Name APOLLODISMANTALING APOLLO DIS
Ticket Date 02/10/2015
Payment Type Credit Account
Manual Ticket#
Hauling Ticket#
Route
State Waste Code
Manifest
Destination

Carrier EDLER
Vehicle# 212559
Container
Driver
Check#
Billing # 0000930
Gen EPA ID
Grid

Volume

..ofile ()
Generator

	Time	Scale	Operator	Inbound
In	02/10/2015 08:16:53	Scale	asimon	
Out	02/10/2015 08:49:25	Scale	asimon	

Gross	108940 lb
Tare	40360 lb
Net	68580 lb
Tons	34.29

Comments

	Product	LD%	Qty	UOM	Rate	Tax	Amount	Origin
1	2000T-C&D TON	100	34.29	Tons				

Total Tax
Total Ticket

403WM-N
Driver's Signature

9744902

WASTE MANAGEMENT

Deer Track Park Landfill
N6756 Waldmann Lane
Watertown, WI, 53094
Ph: (920) 699-3475

Original
Ticket# 479278

Customer Name APOLLODISMANTALING APOLLO DIS
Ticket Date 03/11/2015
Payment Type Credit Account
Manual Ticket#
Hauling Ticket#
Route
State Waste Code
Manifest
Destination

Carrier EDLER
Vehicle# 03
Container
Driver
Check#
Billing # 0000930
Gen EPA ID

Grid

Volume

Profile ()
Generator

	Time	Scale	Operator	Inbound		
In	03/11/2015 08:03:25	Scale	asimon		Gross	90840 lb
Out	03/11/2015 08:03:25		asimon		Tare	38080 lb
					Net	52760 lb
					Tons	26.38

Comments

	Product	LD%	Qty	UOM	Rate	Tax	Amount	Origin
1	2000T-C&D TON	100	26.38	Tons				

Total Tax
Total Ticket

403WM-N

Driver's Signature

9744919

WASTE MANAGEMENT

Deer Track Park Landfill
N6756 Waldmann Lane
Watertown, WI, 53094
Ph: (920) 699-3475

Original
Ticket# 479295

Customer Name APOLLODISMANTALING APOLLO DIS
Ticket Date 03/11/2015
Payment Type Credit Account
Manual Ticket#
Hauling Ticket#
Route
State Waste Code
Manifest
Destination

Carrier EDLER
Vehicle# 03
Container
Driver
Check#
Billing # 0000930
Gen EPA ID
Grid

Volume

Profile ()
Generator

	Time	Scale	Operator	Inbound		
In	03/11/2015 09:34:44	Scale	asimon		Gross	99100 lb
Out	03/11/2015 09:34:44		asimon		Tare	38080 lb
					Net	61020 lb
					Tons	30.51

Comments

	Product	LD%	Qty	UOM	Rate	Tax	Amount	Origin
1	2000T-C&D TON	100	30.51	Tons				

Total Tax
Total Ticket

403WM-N

Driver's Signature

9744925

WASTE MANAGEMENT

Deer Track Park Landfill
N6756 Waldmann Lane
Watertown, WI, 53094
Ph: (920) 699-3475

Original
Ticket# 479300

Customer Name APOLLODISMANTALING APOLLO DIS
Ticket Date 03/11/2015
Payment Type Credit Account
Manual Ticket#
Hauling Ticket#
Route
State Waste Code
Manifest
Destination

Carrier EDLER
Vehicle# 03
Container
Driver
Check#
Billing # 0000930
Gen EPA ID
Grid

Volume

Profile ()
Generator

	Time	Scale	Operator	Inbound		
In	03/11/2015 11:00:47	Scale	asimon		Gross	105620 lb
Out	03/11/2015 11:00:47		asimon		Tare	38080 lb
					Net	67540 lb
					Tons	33.77

Comments

	Product	LD%	Qty	UOM	Rate	Tax	Amount	Origin
1	2000T-C&D TON	100	33.77	Tons				

Total Tax
Total Ticket

403WM-N
Driver's Signature

9742723

WASTE MANAGEMENT

Deer Track Park Landfill
N6756 Waldmann Lane
Watertown, WI, 53094
Ph: (920) 699-3475

Original
Ticket# 478199

Customer Name APOLLODISMANTALING APOLLO DIS
Ticket Date 02/10/2015
Payment Type Credit Account
Manual Ticket#
Hauling Ticket#
Route
State Waste Code
Manifest
Destination

Carrier KOPPLIN KOPPLIN GRAVEL
Vehicle# 1
Volume
Container
Driver
Check#
Billing # 0000930
Gen EPA ID
Grid

. ./file ()
Generator

	Time	Scale	Operator	Inbound		
In	02/10/2015 14:29:05	Scale	asimon		Gross	51680 lb
Out	02/10/2015 14:29:05		asimon		Tare	28060 lb
					Net	23620 lb
					Tons	11.81

Comments

Product		LD%	Qty	UOM	Rate	Tax	Amount	Origin
1	2000T-C&D TON	100	11.81	Tons				

Fpd

Total Tax
Total Ticket

403WM-N
Driver's Signature

9742705

WASTE MANAGEMENT

Deer Track Park Landfill
N6756 Waldmann Lane
Watertown, WI, 53094
Ph: (920) 699-3475

Original
Ticket# 478180

Customer Name APOLLODISMANTALING APOLLO DIS
Ticket Date 02/10/2015
Payment Type Credit Account
Manual Ticket#
Hauling Ticket#
Route
State Waste Code
Manifest
Destination

file ()
Generator

Carrier KOPPLIN KOPPLIN GRAVEL
Vehicle# 1
Container
Driver
Check#
Billing # 0000930
Gen EPA ID

Grid

Volume

	Time	Scale	Operator	Inbound		
In	02/10/2015 13:27:57	Scale	asimon		Gross	47680 lb
Out	02/10/2015 13:27:57		asimon		Tare	28060 lb
					Net	19620 lb
					Tons	9.81

Comments

Product	LD%	Qty	UOM	Rate	Tax	Amount	Origin
1 2000T-C&D TON	100	9.81	Tons				

Fred

Total Tax
Total Ticket

403WM-N
Driver's Signature

9742693

WASTE MANAGEMENT

Deer Track Park Landfill
N6756 Waldmann Lane
Watertown, WI, 53094
Ph: (920) 699-3475

Original
Ticket# 478169

Customer Name APOLLODISMANTALING APOLLO DIS
Ticket Date 02/10/2015
Payment Type Credit Account
Manual Ticket#
Hauling Ticket#
Route
State Waste Code
Manifest
Destination

,file ()
Generator

Carrier KOPPLIN KOPPLIN GRAVEL
Vehicle# 1
Container
Driver
Check#
Billing # 0000930
Gen EPA ID

Grid

Volume

	Time	Scale	Operator	Inbound		
In	02/10/2015 12:33:38	Scale	asimon		Gross	48640 lb
Out	02/10/2015 12:33:32		asimon		Tare	28060 lb
					Net	20580 lb
					Tons	10.29

Comments

Product		LD%	Qty	UOM	Rate	Tax	Amount	Origin
1	2000T-C&D TON	100	10.29	Tons				

Total Tax
Total Ticket

403WM-N
Driver's Signature

9742686

WASTE MANAGEMENT

Deer Track Park Landfill
N6756 Waldmann Lane
Watertown, WI, 53094
Ph: (920) 699-3475

Original
Ticket# 478162

Customer Name APOLLODISMANTALING APOLLO DIS
Ticket Date 02/10/2015
Payment Type Credit Account
Manual Ticket#
Hauling Ticket#
Route
State Waste Code
Manifest
Destination

Carrier KOPPLIN KOPPLIN GRAVEL
Vehicle# 1
Volume
Container
Driver
Check#
Billing # 0000930
Gen EPA ID
Grid

Profile ()
Generator

	Time	Scale	Operator	Inbound		
In	02/10/2015 11:32:23	Scale	rweh		Gross	39180 lb
Out	02/10/2015 11:32:23		rweh		Tare	28060 lb
					Net	11120 lb
					Tons	5.56

Comments

	Product	LD%	Qty	UOM	Rate	Tax	Amount	Origin
1	2000T-C&D TON	100	5.56	Tons				

Fred

Total Tax
Total Ticket

403WM-N
Driver's Signature

9742670

WASTE MANAGEMENT

Deer Track Park Landfill
N6756 Waldmann Lane
Watertown, WI, 53094
Ph: (920) 699-3475

Original
Ticket# 478147

Customer Name APOLLODISMANTALING APOLLO DIS
Ticket Date 02/10/2015
Payment Type Credit Account
Manual Ticket#
Hauling Ticket#
Route
State Waste Code
Manifest
Destination

ɹfile ()
Generator

Carrier KOPPLIN KOPPLIN GRAVEL
Vehicle# 1
Container
Driver
Check#
Billing # 0000930
Gen EPA ID

Grid

Volume

	Time	Scale	Operator	Inbound		
In	02/10/2015 10:44:23	Scale	asimon		Gross	50880 lb
Out	02/10/2015 10:44:23		asimon		Tare	28060 lb
					Net	22820 lb
					Tons	11.41

Comments

	Product	LD%	Qty	UOM	Rate	Tax	Amount	Origin
1	2000T-C&D TON	100	11.41	Tons				

Total Tax
Total Ticket

403WM-N
Driver's Signature

9742657

WASTE MANAGEMENT

Deer Track Park Landfill
N6756 Waldmann Lane
Watertown, WI, 53094
Ph: (920) 699-3475

Original
Ticket# 478132

Customer Name APOLLODISMANTALING APOLLO DIS
Ticket Date 02/10/2015
Payment Type Credit Account
Manual Ticket#
Hauling Ticket#
Route
State Waste Code
Manifest
Destination

Profile ()
Generator

Carrier KOPPLIN KOPPLIN GRAVEL
Vehicle# 1
Container
Driver
Check#
Billing # 0000930
Gen EPA ID

Grid

Volume

	Time	Scale	Operator	Inbound		
In	02/10/2015 09:56:22	Scale	asimon		Gross	52320 lb
Out	02/10/2015 09:56:22		asimon		Tare	28060 lb
					Net	24260 lb
					Tons	12.13

Comments

Product		LD%	Qty	UOM	Rate	Tax	Amount	Origin
1	2000T-C&D TON	100	12.13	Tons				

Total Tax
Total Ticket

403WM-N
Driver's Signature

9742648

WASTE MANAGEMENT

Deer Track Park Landfill
N6756 Waldmann Lane
Watertown, WI, 53094
Ph: (920) 699-3475

Original
Ticket# 478124

Customer Name APOLLODISMANTALING APOLLO DIS
Ticket Date 02/10/2015
Payment Type Credit Account
Manual Ticket#
Hauling Ticket#
Route
State Waste Code
Manifest
Destination

file ()
Generator

Carrier KOPPLIN KOPPLIN GRAVEL
Vehicle# 1 Volume
Container
Driver
Check#
Billing # 0000930
Gen EPA ID

Grid

	Time	Scale	Operator	Inbound		
In	02/10/2015 09:02:33	Scale	asimon		Gross	49680 lb
Out	02/10/2015 09:02:33		asimon		Tare	28060 lb
					Net	21620 lb
					Tons	10.81

Comments

Product		LD%	Qty	UOM	Rate	Tax	Amount	Origin
1	2000T-C&D TON	100	10.81	Tons				

Total Tax
Total Ticket

403WM-N
Driver's Signature

9742640

WASTE MANAGEMENT

Deer Track Park Landfill
N6756 Waldmann Lane
Watertown, WI, 53094
Ph: (920) 699-3475

Original
Ticket# 478117

Customer Name APOLLODISMANTALING APOLLO DIS
Ticket Date 02/10/2015
Payment Type Credit Account
Manual Ticket#
Hauling Ticket#
Route
State Waste Code
Manifest
Destination
--
ɔfile ()
Generator

Carrier KOPPLIN KOPPLIN GRAVEL
Vehicle# 1
Volume
Container
Driver
Check#
Billing # 0000930
Gen EPA ID
Grid

	Time	Scale	Operator	Inbound		
In	02/10/2015 08:17:56	Scale	asimon		Gross	47340 lb
Out	02/10/2015 08:17:56		asimon		Tare	28060 lb
					Net	19280 lb
					Tons	9.64

Comments

	Product	LD%	Qty	UOM	Rate	Tax	Amount	Origin
1	2000T-C&D TON	100	9.64	Tons				

Total Tax
Total Ticket

403WM-N
Driver's Signature

9742645

WASTE MANAGEMENT

Deer Track Park Landfill
N6756 Waldmann Lane
Watertown, WI, 53094
Ph: (920) 699-3475

Original
Ticket# 478115

Customer Name APOLLODISMANTALING APOLLO DIS
Ticket Date 02/10/2015
Payment Type Credit Account
Manual Ticket#
Hauling Ticket#
Route
State Waste Code
Manifest
Destination

..ofile ()
Generator

Carrier EDLER
Vehicle# 03
Container
Driver
Check#
Billing # 0000930
Gen EPA ID

Grid

Volume

	Time	Scale	Operator	Inbound		
In	02/10/2015 08:10:57	Scale	asimon		Gross	76860 lb
Out	02/10/2015 08:36:30	Scale	asimon		Tare	38080 lb
					Net	38780 lb
					Tons	19.39

Comments

	Product	LD%	Qty	UOM	Rate	Tax	Amount	Origin
1	2000T-C&D TON	100	19.39	Tons				

Total Tax
Total Ticket

403WM-N
Driver's Signature

9742656

WASTE MANAGEMENT

Deer Track Park Landfill
N6756 Waldmann Lane
Watertown, WI, 53094
Ph: (920) 699-3475

Original
Ticket# 478131

Customer Name APOLLODISMANTALING APOLLO DIS
Ticket Date 02/10/2015
Payment Type Credit Account
Manual Ticket#
Hauling Ticket#
Route
State Waste Code
Manifest
Destination

Carrier EDLER
Vehicle# 03
Container
Driver
Check#
Billing # 0000930
Gen EPA ID
Grid

Volume

..ofile ()
Generator

	Time	Scale	Operator	Inbound
In	02/10/2015 09:48:54	Scale	asimon	
Out	02/10/2015 09:48:54		asimon	

Gross	81960 lb
Tare	38080 lb
Net	43880 lb
Tons	21.94

Comments

	Product	LD%	Qty	UOM	Rate	Tax	Amount	Origin
1	2000T-C&D TON	100	21.94	Tons				

Total Tax
Total Ticket

403WM-N
Driver's Signature

9742698

WASTE MANAGEMENT

Deer Track Park Landfill
N6756 Waldmann Lane
Watertown, WI, 53094
Ph: (920) 699-3475

Original
Ticket# 478174

Customer Name	APOLLODISMANTALING APOLLO DIS	Carrier	EDLER
Ticket Date	02/10/2015	Vehicle#	03
Payment Type	Credit Account	Container	
Manual Ticket#		Driver	
Hauling Ticket#		Check#	
Route		Billing #	0000930
State Waste Code		Gen EPA ID	
Manifest			
Destination		Grid	

Volume

ofile ()
Generator

	Time	Scale	Operator	Inbound		
In	02/10/2015 12:45:18	Scale	asimon		Gross	83920 lb
Out	02/10/2015 12:45:18		asimon		Tare	38080 lb
					Net	45840 lb
					Tons	22.92

Comments

Product		LD%	Qty	UOM	Rate	Tax	Amount	Origin
1	2000T-C&D TON	100	22.92	Tons				

Total Tax
Total Ticket

403WM-N
Driver's Signature

9742680

WASTE MANAGEMENT

Deer Track Park Landfill
N6756 Waldmann Lane
Watertown, WI, 53094
Ph: (920) 699-3475

Original
Ticket# 478155

Customer Name APOLLODISMANTALING APOLLO DIS
Ticket Date 02/10/2015
Payment Type Credit Account
Manual Ticket#
Hauling Ticket#
Route
State Waste Code
Manifest
Destination

Carrier EDLER
Vehicle# 03
Container
Driver
Check#
Billing # 0000930
Gen EPA ID
Grid

Volume

. . ofile ()
Generator

	Time	Scale	Operator	Inbound		
In	02/10/2015 11:11:24	Scale	asimon		Gross	89900 lb
Out	02/10/2015 11:11:24		asimon		Tare	38080 lb
					Net	51820 lb
					Tons	25.91

Comments

	Product	LD%	Qty	UOM	Rate	Tax	Amount	Origin
1	2000T-C&D TON	100	25.91	Tons				

Total Tax
Total Ticket

403WM-N
Driver's Signature

9742716

WASTE MANAGEMENT

Deer Track Park Landfill
N6756 Waldmann Lane
Watertown, WI, 53094
Ph: (920) 699-3475

Original
Ticket# 478192

Customer Name APOLLODISMANTALING APOLLO DIS
Ticket Date 02/10/2015
Payment Type Credit Account
Manual Ticket#
Hauling Ticket#
Route
State Waste Code
Manifest
Destination

Carrier KOPPLIN KOPPLIN GRAVEL
Vehicle# 2
Container
Driver
Check#
Billing # 0000930
Gen EPA ID

Grid

Volume

ofile ()
Generator

	Time	Scale	Operator	Inbound		
In	02/10/2015 14:14:19	Scale	asimon		Gross	45160 lb
Out	02/10/2015 14:14:19		asimon		Tare	30640 lb
					Net	14520 lb
					Tons	7.26

Comments

	Product	LD%	Qty	UOM	Rate	Tax	Amount	Origin
1	2000T-C&D TON	100	7.26	Tons				

Total Tax
Total Ticket

403WM-N
Driver's Signature

9742694

WASTE MANAGEMENT

Deer Track Park Landfill
N6756 Waldmann Lane
Watertown, WI, 53094
Ph: (920) 699-3475

Original
Ticket# 478170

Customer Name APOLLODISMANTALING APOLLO DIS
Ticket Date 02/10/2015
Payment Type Credit Account
Manual Ticket#
Hauling Ticket#
Route
State Waste Code
Manifest
Destination

Carrier KOPPLIN KOPPLIN GRAVEL
Vehicle# 2
Volume
Container
Driver
Check#
Billing # 0000930
Gen EPA ID
Grid

,file ()
Generator

	Time	Scale	Operator	Inbound		
In	02/10/2015 12:37:56	Scale	asimon		Gross	43740 lb
Out	02/10/2015 12:37:56		asimon		Tare	30640 lb
					Net	13100 lb
					Tons	6.55

Comments

	Product	LD%	Qty	UOM	Rate	Tax	Amount	Origin
1	2000T-C&D TON	100	6.55	Tons				

Total Tax
Total Ticket

403WM-N
Driver's Signature

9742676

WASTE MANAGEMENT

Deer Track Park Landfill
N6756 Waldmann Lane
Watertown, WI, 53094
Ph: (920) 699-3475

Original
Ticket# 478151

Customer Name APOLLODISMANTALING APOLLO DIS
Ticket Date 02/10/2015
Payment Type Credit Account
Manual Ticket#
Hauling Ticket#
Route
State Waste Code
Manifest
Destination

Carrier KOPPLIN KOPPLIN GRAVEL
Vehicle# 2
Volume
Container
Driver
Check#
Billing # 0000930
Gen EPA ID
Grid

Profile ()
Generator

	Time	Scale	Operator	Inbound		
In	02/10/2015 10:56:36	Scale	asimon		Gross	52560 lb
Out	02/10/2015 10:56:36		asimon		Tare	30640 lb
					Net	21920 lb
					Tons	10.96

Comments

	Product	LD%	Qty	UOM	Rate	Tax	Amount	Origin
1	2000T-C&D TON	100	10.96	Tons				

Total Tax
Total Ticket

403WM-N
Driver's Signature

9742659

WASTE MANAGEMENT

Deer Track Park Landfill
N6756 Waldmann Lane
Watertown, WI, 53094
Ph: (920) 699-3475

Original
Ticket# 478135

Customer Name APOLLODISMANTALING APOLLO DIS
Ticket Date 02/10/2015
Payment Type Credit Account
Manual Ticket#
Hauling Ticket#
Route
State Waste Code
Manifest
Destination

Carrier KOPPLIN KOPPLIN GRAVEL
Vehicle# 2
Volume
Container
Driver
Check#
Billing # 0000930
Gen EPA ID
Grid

ɹfile ()
Generator

	Time	Scale	Operator	Inbound		
In	02/10/2015 10:08:12	Scale	asimon		Gross	53300 lb
Out	02/10/2015 10:08:12		asimon		Tare	30640 lb
					Net	22660 lb
					Tons	11.33

Comments

	Product	LD%	Qty	UOM	Rate	Tax	Amount	Origin
1	2000T-C&D TON	100	11.33	Tons				

Total Tax
Total Ticket

403WM-N
Driver's Signature

9742649

WASTE MANAGEMENT

Deer Track Park Landfill
N6756 Waldmann Lane
Watertown, WI, 53094
Ph: (920) 699-3475

Original
Ticket# 478126

Customer Name APOLLODISMANTALING APOLLO DIS
Ticket Date 02/10/2015
Payment Type Credit Account
Manual Ticket#
Hauling Ticket#
Route
State Waste Code
Manifest
Destination

/file ()
Generator

Carrier KOPPLIN KOPPLIN GRAVEL
Vehicle# 2
Volume
Container
Driver
Check#
Billing # 0000930
Gen EPA ID

Grid

	Time	Scale	Operator	Inbound		
In	02/10/2015 09:13:00	Scale	asimon		Gross	47000 lb
Out	02/10/2015 09:13:00		asimon		Tare	30640 lb
					Net	16360 lb
					Tons	8.18

Comments

Product		LD%	Qty	UOM	Rate	Tax	Amount	Origin
1	2000T-C&D TON	100	8.18	Tons				

Total Tax
Total Ticket

403WM-N
Driver's Signature

9742641

WASTE MANAGEMENT

Deer Track Park Landfill
N6756 Waldmann Lane
Watertown, WI, 53094
Ph: (920) 699-3475

Original
Ticket# 478119

Customer Name APOLLODISMANTALING APOLLO DIS
Ticket Date 02/10/2015
Payment Type Credit Account
Manual Ticket#
Hauling Ticket#
Route
State Waste Code
Manifest
Destination

Carrier KOPPLIN KOPPLIN GRAVEL
Vehicle# 2
Volume
Container
Driver
Check#
Billing # 0000930
Gen EPA ID
Grid

ɹfile ()
Generator

	Time	Scale	Operator	Inbound		
In	02/10/2015 08:18:52	Scale	asimon		Gross	50760 lb
Out	02/10/2015 08:18:52		asimon		Tare	30640 lb
					Net	20120 lb
					Tons	10.06

Comments

	Product	LD%	Qty	UOM	Rate	Tax	Amount	Origin
1	2000T-C&D TON	100	10.06	Tons				

Total Tax
Total Ticket

403WM-N
Driver's Signature

9742688

WASTE MANAGEMENT

Deer Track Park Landfill
N6756 Waldmann Lane
Watertown, WI, 53094
Ph: (920) 699-3475

Original
Ticket# 478163

Customer Name APOLLODISMANTALING APOLLO DIS
Ticket Date 02/10/2015
Payment Type Credit Account
Manual Ticket#
Hauling Ticket#
Route
State Waste Code
Manifest
Destination

Carrier KOPPLIN KOPPLIN GRAVEL
Vehicle# 4
Volume
Container
Driver
Check#
Billing # 0000930
Gen EPA ID
Grid

..ofile ()
Generator

	Time	Scale	Operator	Inbound		
In	02/10/2015 11:51:33	Scale	rweh		Gross	43440 lb
Out	02/10/2015 11:51:33		rweh		Tare	28600 lb
					Net	14840 lb
					Tons	7.42

Comments

	Product	LD%	Qty	UOM	Rate	Tax	Amount	Origin
1	2000T-C&D TON	100	7.42	Tons				

Total Tax
Total Ticket

403WM-N
Driver's Signature

9742678

WASTE MANAGEMENT

Deer Track Park Landfill
N6756 Waldmann Lane
Watertown, WI, 53094
Ph: (920) 699-3475

Original
Ticket# 478153

Customer Name APOLLODISMANTALING APOLLO DIS
Ticket Date 02/10/2015
Payment Type Credit Account
Manual Ticket#
Hauling Ticket#
Route
State Waste Code
Manifest
Destination

Carrier KOPPLIN KOPPLIN GRAVEL
Vehicle# 4
Volume
Container
Driver
Check#
Billing # 0000930
Gen EPA ID
Grid

Profile ()
Generator

	Time	Scale	Operator	Inbound		
In	02/10/2015 11:08:14	Scale	asimon		Gross	41540 lb
Out	02/10/2015 11:08:14		asimon		Tare	28600 lb
					Net	12940 lb
					Tons	6.47

Comments

Product		LD%	Qty	UOM	Rate	Tax	Amount	Origin
1	2000T-C&D TON	100	6.47	Tons				

Total Tax
Total Ticket

403WM-N
Driver's Signature

9742660

WASTE MANAGEMENT

Deer Track Park Landfill
N6756 Waldmann Lane
Watertown, WI, 53094
Ph: (920) 699-3475

Original
Ticket# 478136

Customer Name APOLLODISMANTALING APOLLO DIS
Ticket Date 02/10/2015
Payment Type Credit Account
Manual Ticket#
Hauling Ticket#
Route
State Waste Code
Manifest
Destination

ofile ()
Generator

Carrier KOPPLIN KOPPLIN GRAVEL
Vehicle# 4
Container
Driver
Check#
Billing # 0000930
Gen EPA ID

Grid

Volume

	Time	Scale	Operator	Inbound		
In	02/10/2015 10:18:30	Scale	asimon		Gross	50420 lb
Out	02/10/2015 10:18:30		asimon		Tare	28600 lb
					Net	21820 lb
					Tons	10.91

Comments

Product		LD%	Qty	UOM	Rate	Tax	Amount	Origin
1	2000T-C&D TON	100	10.91	Tons				

Total Tax
Total Ticket

403WM-N
Driver's Signature

9742654

WASTE MANAGEMENT

Deer Track Park Landfill
N6756 Waldmann Lane
Watertown, WI, 53094
Ph: (920) 699-3475

Original
Ticket# 478129

Customer Name APOLLODISMANTALING APOLLO DIS
Ticket Date 02/10/2015
Payment Type Credit Account
Manual Ticket#
Hauling Ticket#
Route
State Waste Code
Manifest
Destination

Carrier KOPPLIN KOPPLIN GRAVEL
Vehicle# 4
Container
Driver
Check#
Billing # 0000930
Gen EPA ID

Grid

Volume

ofile ()
Generator

	Time	Scale	Operator	Inbound		
In	02/10/2015 09:29:12	Scale	asimon		Gross	49800 lb
Out	02/10/2015 09:29:12		asimon		Tare	28600 lb
					Net	21200 lb
					Tons	10.60

Comments

	Product	LD%	Qty	UOM	Rate	Tax	Amount	Origin
1	2000T-C&D TON	100	10.60	Tons				

Total Tax
Total Ticket

403WM-N
Driver's Signature

9742642

WASTE MANAGEMENT

Deer Track Park Landfill
N6756 Waldmann Lane
Watertown, WI, 53094
Ph: (920) 699-3475

Original
Ticket# 478120

Customer Name APOLLODISMANTALING APOLLO DIS
Ticket Date 02/10/2015
Payment Type Credit Account
Manual Ticket#
Hauling Ticket#
Route
State Waste Code
Manifest
Destination

Carrier KOPPLIN KOPPLIN GRAVEL
Vehicle# 4
Volume
Container
Driver
Check#
Billing # 0000930
Gen EPA ID
Grid

.file ()
Generator

	Time	Scale	Operator	Inbound		
In	02/10/2015 08:22:57	Scale	asimon		Gross	49300 lb
Out	02/10/2015 08:22:57		asimon		Tare	28600 lb
					Net	20700 lb
					Tons	10.35

Comments

WASTE MANAGEMENT

Product		LD%	Qty	UOM	Rate	Tax	Amount	Origin
1	2000T-C&D TON	100	10.35	Tons				

Total Tax
Total Ticket

403WM-N
Driver's Signature

9742572

WASTE MANAGEMENT

Deer Track Park Landfill
N6756 Waldmann Lane
Watertown, WI, 53094
Ph: (920) 699-3475

Original
Ticket# 478050

Customer Name APOLLODISMANTALING APOLLO DIS
Ticket Date 02/09/2015
Payment Type Credit Account
Manual Ticket# 721390
Hauling Ticket#
Route
State Waste Code
Manifest
Destination

Carrier KOPPLIN KOPPLIN GRAVEL
Vehicle# 2
Volume
Container
Driver
Check#
Billing # 0000930
Gen EPA ID
Grid

. Jfile ()
Generator

	Time	Scale	Operator	Inbound		
In	02/09/2015 08:27:11	Scale	asimon		Gross	46940 lb*
Out	02/09/2015 08:27:11	Scale	asimon		Tare	30780 lb*
			* Manual Weight		Net	16160 lb
					Tons	8.08

Comments REFERENCE MANUAL TICKET #721390

Product		LD%	Qty	UOM	Rate	Tax	Amount	Origin
1	2000T-C&D TON	100	8.08	Tons				
2	FUELT-FUEL SURCHAR	100	8.08	Tons				
3	ENVT-ENVIRONMENTAL	100	8.08	Tons				

Total Tax
Total Ticket

403WM-N
Driver's Signature

9742726

WASTE MANAGEMENT

Deer Track Park Landfill
N6756 Waldmann Lane
Watertown, WI, 53094
Ph: (920) 699-3475

Original
Ticket# 478201

Customer Name APOLLODISMANTALING APOLLO DIS
Ticket Date 02/10/2015
Payment Type Credit Account
Manual Ticket#
Hauling Ticket#
Route
State Waste Code
Manifest
Destination

Carrier KOPPLIN KOPPLIN GRAVEL
Vehicle# 4
Volume
Container
Driver
Check#
Billing # 0000930
Gen EPA ID
Grid

/file ()
Generator

	Time	Scale	Operator	Inbound		
In	02/10/2015 14:39:43	Scale	asimon		Gross	50380 lb
Out	02/10/2015 14:39:43		asimon		Tare	28600 lb
					Net	21780 lb
					Tons	10.89

Comments

WASTE MANAGEMENT

	Product	LD%	Qty	UOM	Rate	Tax	Amount	Origin
1	2000T-C&D TON	100	10.89	Tons				

Total Tax
Total Ticket

403WM-N
Driver's Signature

9742706

WASTE MANAGEMENT

Deer Track Park Landfill
N6756 Waldmann Lane
Watertown, WI, 53094
Ph: (920) 699-3475

Original
Ticket# 478182

Customer Name APOLLODISMANTALING APOLLO DIS
Ticket Date 02/10/2015
Payment Type Credit Account
Manual Ticket#
Hauling Ticket#
Route
State Waste Code
Manifest
Destination

Carrier KOPPLIN KOPPLIN GRAVEL
Vehicle# 4
Volume
Container
Driver
Check#
Billing # 0000930
Gen EPA ID
Grid

ɹfile ()
Generator

	Time	Scale	Operator	Inbound		
In	02/10/2015 13:42:09	Scale	asimon		Gross	50400 lb
Out	02/10/2015 13:42:09		asimon		Tare	28600 lb
					Net	21800 lb
					Tons	10.90

Comments

Product		LD%	Qty	UOM	Rate	Tax	Amount	Origin
1	2000T-C&D TON	100	10.90	Tons				

Total Tax
Total Ticket

403WM-N
Driver's Signature

9742696

WASTE MANAGEMENT

Deer Track Park Landfill
N6756 Waldmann Lane
Watertown, WI, 53094
Ph: (920) 699-3475

Original
Ticket# 478172

Customer Name APOLLODISMANTALING APOLLO DIS
Ticket Date 02/10/2015
Payment Type Credit Account
Manual Ticket#
Hauling Ticket#
Route
State Waste Code
Manifest
Destination

file ()
Generator

Carrier KOPPLIN KOPPLIN GRAVEL
Vehicle# 4
Container
Driver
Check#
Billing # 0000930
Gen EPA ID

Grid

Volume

	Time	Scale	Operator	Inbound		
In	02/10/2015 12:39:31	Scale	asimon		Gross	50040 lb
Out	02/10/2015 12:39:31		asimon		Tare	28600 lb
					Net	21440 lb
					Tons	10.72

Comments

Product	LD%	Qty	UOM	Rate	Tax	Amount	Origin
1 2000T-C&D TON	100	10.72	Tons				

Total Tax
Total Ticket

403WM-N
Driver's Signature

9742703

WASTE MANAGEMENT

Deer Track Park Landfill
N6756 Waldmann Lane
Watertown, WI, 53094
Ph: (920) 699-3475

Original
Ticket# 478178

Customer Name APOLLODISMANTALING APOLLO DIS
Ticket Date 02/10/2015
Payment Type Credit Account
Manual Ticket#
Hauling Ticket#
Route
State Waste Code
Manifest
Destination

Carrier EDLER
Vehicle# 212559
Container
Driver
Check#
Billing # 0000930
Gen EPA ID

Grid

Volume

..ofile ()
Generator

	Time	Scale	Operator	Inbound		
In	02/10/2015 13:24:46	Scale	asimon		Gross	96200 lb
Out	02/10/2015 13:24:46		asimon		Tare	40360 lb
					Net	55840 lb
					Tons	27.92

Comments

WASTE MANAGEMENT

Product		LD%	Qty	UOM	Rate	Tax	Amount	Origin
1	2000T-C&D TON	100	27.92	Tons				

Total Tax
Total Ticket

403WM-N
Driver's Signature

9740922

WASTE MANAGEMENT

Deer Track Park Landfill
N6756 Waldmann Lane
Watertown, WI, 53094
Ph: (920) 699-3475

Original
Ticket# 480291

Customer Name WMMADISON WM MADISON RO 2280
Ticket Date 03/31/2015
Payment Type Credit Account
Manual Ticket#
Hauling Ticket#
Route
State Waste Code B-01-06
Manifest 912753
Destination
PO
Profile ASB122610WI (NON FRIABLE ASBESTOS)
Generator 136-SPXCORPORATION SPX CORPORATION

Carrier KOPPLIN KOPPLIN GRAVEL
Vehicle# 1
Volume
Container
Driver
Check#
Billing # 0000754
Gen EPA ID
Grid

	Time	Scale	Operator	Inbound		
In	03/31/2015 14:54:47	Scale	asimon		Gross	62920 lb
Out	03/31/2015 14:54:47		asimon		Tare	28060 lb
					Net	34860 lb
					Tons	17.43

Comments

Product	LD%	Qty	UOM	Rate	Tax	Amount	Origin
Asb Non Fri-Tons-A	100	17.43	Tons				

Fred Koch

Total Tax
Total Ticket

403WM-N

Driver's Signature

144.54T

WASTE SHIPMENT RECORD / ASBESTOS MANIFEST

(See Reverse for Instructions)

For Disposal Site Use Only

Elevation_____

North_____ East_____

Generator

1-A. Special Waste Profile Number: ASB 122610 WI

NESHAP Notified: _____YES _____NO

WSR Number: № 912753

1-B. Generator Name, Contact Name, and Complete Mailing Address (including Zip Code): SPX Corp. 13320 Ballantyne Place Charlotte, N.C. 28277

1-C. Generator's Phone Number: 203-876-1453

1-D. Work Site Address: 304 Hart St Watertown, Wis 53094

1-E. 24 Hour Emergency Response Telephone Number: 716-341-1707

2. Operator's Name and Complete Mailing Address: Apollo Dismantling 4511 Hyde Park Blvd. N. Falls, N.Y. 14305

Operator's Phone Number: 716-341-1707

3. Waste Disposal Site (WDS) Name and Complete Mailing Address: Deer Track Park Landfill, N6756 Waldmann Lane; Watertown, WI 53094

WDS Phone Number: 920-699-3475

4. Name and Address of Responsible Agency: South Central Region, Wisconsin Department of Natural Resources, 3911 Fish Hatchery Road; Fitchburg, WI 53711

5. Description of Materials		6. Containers No.	Type	7. Total Quantity yd3
Non Friable Roofing + Concrete				
friable asbestos	Asbestos, 9, NA2212, III, RQ			
non-friable asbestos	Cat I _____ Cat II _____	1	Quad Dump	12.43 Ton

8. Special Handling Instructions and Additional Information: 24 HOUR NOTICE GIVEN PRIOR TO DISPOSAL, MUST BE BURIED

9. GENERATOR/OPERATOR'S CERTIFICATION: I hereby declare that the contents of this consignment are fully and accurately described above by proper shipping name and are classified, packed, marked, and labeled, and are in all respects in proper condition for transport by highway according to applicable international and government regulations. I hereby certify that the asbestos is not contaminated with hazardous, PCB, and/or any special waste.

Printed/Typed Name and Title: Kevin Alkomas Site Supervisor

Signature: [signature]

Date: 3/31/15

Transporter

10. Transporter 1 Company Name: Kopplin

Complete Mailing Address: N1330 Hwy. L Watertown, Wis 53098

Telephone Number (including area code): 920-261-2121

Driver Signature: Fred Korth

Printed Name and Title: FRED KORTH

Date: 3-31-15

11. Transporter 2 Company Name

Complete Mailing Address

Telephone Number (including area code)

Driver Signature

Printed Name and Title

Date

Disposal Site

12. Discrepancy Indication Space

13. Waste Disposal Site Owner or Operator
Special Waste Approval is issued by signature in the case of a Generic Asbestos Approval.
Certification of receipt of asbestos materials covered by this manifest except as noted in Item 12.

Printed/Typed Name and Title: A Simon, Scale Opr

Signature: [signature]

Date: 3/31/15

WHITE - Disposal Site | CANARY - Generator (To be mailed by Disposal Site) | PINK - Transporter | GOLD - Generator (To be taken prior to disposal)

DCE-230-10-DTP

9745921

WASTE MANAGEMENT

Deer Track Park Landfill
N6756 Waldmann Lane
Watertown, WI, 53094
Ph: (920) 699-3475

Original
Ticket# 480287

Customer Name WMMADISON WM MADISON RO 2280
Ticket Date 03/31/2015
Payment Type Credit Account
Manual Ticket#
Hauling Ticket#
Route
State Waste Code B-01-06
Manifest 912756
Destination
PO
Profile ASB122609WI (FRIABLE ASBESTOS CONTAMINATED SOIL)
Generator 136-SPXCORPORATION SPX CORPORATION

Carrier WMMA WM MADISON HAULING
Vehicle# 412447 Volume
Container
Driver
Check#
Billing # 0000754
Gen EPA ID
Grid

	Time	Scale	Operator	Inbound		
In	03/31/2015 14:28:12	Scale	asimon		Gross	53160 lb
Out	03/31/2015 14:45:49	Scale	asimon		Tare	35160 lb
					Net	18000 lb
					Tons	9.00

Comments

Product	LD%	Qty	UOM	Rate	Tax	Amount	Origin
Asb Friable-Tons-A	100	9.00	Tons				

Total Tax
Total Ticket

403WM-N
Driver's Signature

WASTE SHIPMENT RECORD / ASBESTOS MANIFEST

(See Reverse for Instructions)

For Disposal Site Use Only

Elevation _____

North _____ East _____

Generator

1-A. Special Waste Profile Number: ASB122609 WI

NESHAP Notified: ____YES ____NO

WSR Number: № 912756

1-B. Generator Name, Contact Name, and Complete Mailing Address (including Zip Code): SPX Corp 13320 Ballantyne Place Charlotte, N.C. 28277

1-C. Generator's Phone Number: 203-876-1453

1-D. Work Site Address: 304 Hart St. Watertown, WIS 53094

1-E. 24 Hour Emergency Response Telephone Number: 716-341-1707

2. Operator's Name and Complete Mailing Address: Apollo Dismantling 4511 Hyde Park Blvd. N. Falls, N.Y. 14305

Operator's Phone Number: 716-341-1707

3. Waste Disposal Site (WDS) Name and Complete Mailing Address: Deer Track Park Landfill, N6756 Waldmann Lane; Watertown, WI 53094

WDS Phone Number: 920-699-3475

4. Name and Address of Responsible Agency: South Central Region, Wisconsin Department of Natural Resources, 3911 Fish Hatchery Road; Fitchburg, WI 53711

5. Description of Materials: Friable Block + Building Debris		6. Containers No.	Type	7. Total Quantity yd3
friable asbestos	Asbestos, 9, NA2212, III, RQ	1		
non-friable asbestos	Cat I ____ Cat II ____			9.0 Ton

8. Special Handling Instructions and Additional Information: 24 HOUR NOTICE GIVEN PRIOR TO DISPOSAL, MUST BE BURIED

9. GENERATOR/OPERATOR'S CERTIFICATION: I hereby declare that the contents of this consignment are fully and accurately described above by proper shipping name and are classified, packed, marked, and labeled, and are in all respects in proper condition for transport by highway according to applicable international and government regulations. I hereby certify that the asbestos is not contaminated with hazardous, PCB, and/or any special waste.

Printed/Typed Name and Title: Kevin Akrimas Site Supervisor

Signature: [signature]

Date:

Transporter

10. Transporter 1 Company Name: Waste Management

Complete Mailing Address: 2418 W Badger Rd Madison WI 53713

Telephone Number (including area code): 888 900-2008

Driver Signature: [signature]

Printed Name and Title: Wally Giese Driver 012447

Date: 3-31-15

11. Transporter 2 Company Name

Complete Mailing Address

Telephone Number (including area code)

Driver Signature

Printed Name and Title

Date

Disposal Site

12. Discrepancy Indication Space

13. Waste Disposal Site Owner or Operator
Special Waste Approval is issued by signature in the case of a Generic Asbestos Approval.
Certification of receipt of asbestos materials covered by this manifest except as noted in Item 12.

Printed/Typed Name and Title: Allie Simon, Scale Opr.

Signature: Allie Simon

Date: 3/31/15

WHITE - Disposal Site | CANARY - Generator (To be mailed by Disposal Site) | PINK - Transporter | GOLD - Generator (To be taken prior to disposal)

DCE-230-10-DTP

3745914

WASTE MANAGEMENT

Deer Track Park Landfill
N6756 Waldmann Lane
Watertown, WI, 53094
Ph: (920) 699-3475

Original
Ticket# 480284

Customer Name WMMADISON WM MADISON RO 2280
Ticket Date 03/31/2015
Payment Type Credit Account
Manual Ticket#
Hauling Ticket#
Route
State Waste Code 8-01-06
Manifest 912752
Destination
PO
Profile ASB12261OWI (NON FRIABLE ASBESTOS)
Generator 136-SPXCORPORATION SPX CORPORATION

Carrier KOPPLIN KOPPLIN GRAVEL
Vehicle# 1
Container
Driver
Check#
Billing # 0000754
Gen EPA ID
Grid

Volume

	Time	Scale	Operator	Inbound		
In	03/31/2015 14:08:02	Scale	asimon		Gross	64620 lb
Out	03/31/2015 14:08:02		asimon		Tare	28060 lb
					Net	36560 lb
					Tons	18.28

Comments

Product	LD%	Qty	UOM	Rate	Tax	Amount	Origin
Asb Non Fri-Tons-A	100	18.28	Tons				

Fred Hoots

Total Tax
Total Ticket

403WM-N

Driver's Signature

WASTE SHIPMENT RECORD / ASBESTOS MANIFEST

(See Reverse for Instructions)

For Disposal Site Use Only

Elevation_____

North_____ East_____

Generator

1-A. Special Waste Profile Number: ASB122610WI

NESHAP Notified: _____YES _____NO

WSR Number: NO 912752

1-B. Generator Name, Contact Name, and Complete Mailing Address (including Zip Code): SPX Corp 13320 Ballantyne Place Charlotte, N.C. 28277

1-C. Generator's Phone Number: 203-876-1453

1-D. Work Site Address: 304 Hart St. Watertown, WIS 53094

1-E. 24 Hour Emergency Response Telephone Number: 716-341-1707

2. Operator's Name and Complete Mailing Address: Apollo Dismantling 4511 Hyde Park Blvd. N. Falls, N.Y. 14305

Operator's Phone Number: 716-341-1707

3. Waste Disposal Site (WDS) Name and Complete Mailing Address: Deer Track Park Landfill, N6756 Waldmann Lane; Watertown, WI 53094

WDS Phone Number: 920-699-3475

4. Name and Address of Responsible Agency: South Central Region, Wisconsin Department of Natural Resources, 3911 Fish Hatchery Road; Fitchburg, WI 53711

5. Description of Materials: NON FRIABLE ROOFING + CONCRETE		6. Containers No.	Type	7. Total Quantity yd3
friable asbestos	Asbestos 99, NA2212, III, RQ			
non-friable asbestos	Cat I _____ Cat II _____	1	Quad Dump	18.28 Ton

8. Special Handling Instructions and Additional Information: 24 HOUR NOTICE GIVEN PRIOR TO DISPOSAL, MUST BE BURIED

9. GENERATOR/OPERATOR'S CERTIFICATION: I hereby declare that the contents of this consignment are fully and accurately described above by proper shipping name and are classified, packed, marked, and labeled, and are in all respects in proper condition for transport by highway according to applicable international and government regulations. I hereby certify that the asbestos is not contaminated with hazardous, PCB, and/or any special waste.

Printed/Typed Name and Title: KEVIN AKROMAS SITE SUPERVISOR

Signature: [signature]

Date: 3/31/15

Transporter

10. Transporter 1 Company Name: Koppelin

Complete Mailing Address: N1330 HWY. L Watertown, WIS 53098

Telephone Number (including area code): 920-261-2121

Driver Signature: Fred Koth

Printed Name and Title: FRED KORTH

Date: 3-31-15

11. Transporter 2 Company Name

Complete Mailing Address

Telephone Number (including area code)

Driver Signature

Printed Name and Title

Date

Disposal Site

12. Discrepancy Indication Space

13. Waste Disposal Site Owner or Operator
Special Waste Approval is issued by signature in the case of a Generic Asbestos Approval.
Certification of receipt of asbestos materials covered by this manifest except as noted in Item 12.

Printed/Typed Name and Title: A Simon, Scale

Signature: Allie Simon

Date: 3/31/2015

WHITE - Disposal Site | CANARY - Generator (To be mailed by Disposal Site) | PINK - Transporter | GOLD - Generator (To be taken prior to disposal)

DCE-230-10-DTP

9745905

WASTE MANAGEMENT

Deer Track Park Landfill
N6756 Waldmann Lane
Watertown, WI, 53094
Ph: (920) 699-3475

Original
Ticket# 480874

Customer Name UWMADISON WM MADISON RD 2280
Ticket Date 03/31/2015
Payment Type Credit Account
Manual Ticket#
Hauling Ticket#
Route
State Waste Code B-01-06
Manifest 912751
Destination
PO

Carrier KOPPLIN KOPPLIN GRAVEL
Vehicle# 1
Volume
Container
Driver
Check#
Billing # 0000754
Gen EPA ID
Grid

Profile AS912261OWI (NON FRIABLE ASBESTOS)
Generator 136-SPXCORPORATION SPX CORPORATION

	Time	Scale	Operator	Inbound		
In	03/31/2015 13:15:53	Scale	asimon		Gross	65640 lb
					Tare	28060 lb
Out	03/31/2015 13:15:53		asimon		Net	37580 lb
					Tons	18.79

Comments

Product	LDS	Qty	UOM	Rate	Tax	Amount	Origin
Asb Non Fri-Tons-A	100	18.79	Tons				

Total Tax
Total Ticket

403WM-N
Driver's Signature

WASTE SHIPMENT RECORD / ASBESTOS MANIFEST

(See Reverse for Instructions)

For Disposal Site Use Only

Elevation_____

North_____ East_____

Generator

1-A. Special Waste Profile Number: ASB122610WI

NESHAP Notified: _____YES _____NO

WSR Number: NO 912751

1-B. Generator Name, Contact Name, and Complete Mailing Address (including Zip Code): SPX Corp 13320 Ballantyne Place Charlotte, N.C. 28277

1-C. Generator's Phone Number: 203-876-1453

1-D. Work Site Address: 304 Hart St. Watertown, WIS 53094

1-E. 24 Hour Emergency Response Telephone Number: 716-341-1707

2. Operator's Name and Complete Mailing Address: Apollo Dismantling 4511 Hyde Park Blvd. N. Falls, N.Y. 14305

Operator's Phone Number: 716-341-1707

3. Waste Disposal Site (WDS) Name and Complete Mailing Address: Deer Track Park Landfill, N6756 Waldmann Lane; Watertown, WI 53094

WDS Phone Number: 920-699-3475

4. Name and Address of Responsible Agency: South Central Region, Wisconsin Department of Natural Resources, 3911 Fish Hatchery Road; Fitchburg, WI 53711

5. Description of Materials: NON FRIABLE ROOFING + CONCRETE		6. Containers No.	Type	7. Total Quantity yd3
friable asbestos	Asbestos, 9, NA2212, III, RQ			
non-friable asbestos	Cat I _____ Cat II _____	1	Dump	18.29 Ton

8. Special Handling Instructions and Additional Information: 24 HOUR NOTICE GIVEN PRIOR TO DISPOSAL, MUST BE BURIED

9. GENERATOR/OPERATOR'S CERTIFICATION: I hereby declare that the contents of this consignment are fully and accurately described above by proper shipping name and are classified, packed, marked, and labeled, and are in all respects in proper condition for transport by highway according to applicable international and government regulations. I hereby certify that the asbestos is not contaminated with hazardous, PCB, and/or any special waste.

Printed/Typed Name and Title: KEVIN AKROMAS SITE SUPERVISOR

Signature: [signature]

Date: 3/31/15

Transporter

10. Transporter 1 Company Name: Kopplin

Complete Mailing Address: N 1330 Hwy. L Watertown, WIS 53098

Telephone Number (including area code): 920-261-2121

Driver Signature: Fred Korth

Printed Name and Title: FRED KORTH

Date: 3-31-15

11. Transporter 2 Company Name

Complete Mailing Address

Telephone Number (including area code)

Driver Signature

Printed Name and Title

Date

Disposal Site

12. Discrepancy Indication Space

13. Waste Disposal Site Owner or Operator
Special Waste Approval is issued by signature in the case of a Generic Asbestos Approval.
Certification of receipt of asbestos materials covered by this manifest except as noted in Item 12.

Printed/Typed Name and Title: Allie Simon, Scale Dir.

Signature: Allie Simon

Date: 3/31/2015

WHITE - Disposal Site | CANARY - Generator (To be mailed by Disposal Site) | PINK - Transporter | GOLD - Generator (To be taken prior to disposal)

DCE-230-10-DTP

9745893

WASTE MANAGEMENT

Deer Track Park Landfill
N6756 Waldmann Lane
Watertown, WI, 53094
Ph: (920) 699-3475

Original
Ticket# 480263

Customer Name WMMADISON WM MADISON RD 2280
Ticket Date 03/31/2015
Payment Type Credit Account
Manual Ticket#
Hauling Ticket#
Route
State Waste Code B-01-05
Manifest 912748
Destination
PO
Profile ASB122610WI (NON FRIABLE ASBESTOS)
Generator 136-SPXCORPORATION SPX CORPORATION

Carrier KOPPLIN KOPPLIN GRAVEL
Vehicle# 1
Volume
Container
Driver
Check#
Billing # 0000754
Gen EPA ID
Grid

	Time	Scale	Operator	Inbound		
In	03/31/2015 12:17:44	Scale	asimon		Gross	59980 lb
Out	03/31/2015 12:17:44		asimon		Tare	28060 lb
					Net	31920 lb
					Tons	15.96

Comments

Product	LD%	Qty	UOM	Rate	Tax	Amount	Origin
Asb Non Fri-Tons-A 100		15.96	Tons				

Fred Koeth

Total Tax
Total Ticket

403WM-N
Driver's Signature

WASTE SHIPMENT RECORD / ASBESTOS MANIFEST

(See Reverse for Instructions)

For Disposal Site Use Only

Elevation_____

North_____ East_____

Generator

1-A. Special Waste Profile Number: ASB 122610 WI

NESHAP Notified: _____YES _____NO

WSR Number: NO 912748

1-B. Generator Name, Contact Name, and Complete Mailing Address (including Zip Code)
SPX Corp.
13320 Ballantyne Place Charlotte, N.C. 28277

1-C. Generator's Phone Number: 203-876-1453

1-D. Work Site Address
304 Hart St. Watertown, Wis 53094

1-E. 24 Hour Emergency Response Telephone Number: 716-341-1707

2. Operator's Name and Complete Mailing Address
Apollo Dismantling
4511 Hyde Park Blvd N. Falls, N.Y. 14305

Operator's Phone Number: 716-341-1707

3. Waste Disposal Site (WDS) Name and Complete Mailing Address
Deer Track Park Landfill
N6756 Waldmann Lane; Watertown, WI 53094

WDS Phone Number: 920-699-3475

4. Name and Address of Responsible Agency
South Central Region, Wisconsin Department of Natural Resources
3911 Fish Hatchery Road; Fitchburg, WI 53711

5. Description of Materials		6. Containers No.	Type	7. Total Quantity yd3
Roofing + Concrete Non Friable				
friable asbestos	Asbestos, 9, NA2212, III, RQ			
non-friable asbestos	Cat I _____ Cat II _____	1	Quad Dump	15.96 Ton

8. Special Handling Instructions and Additional Information
24 HOUR NOTICE GIVEN PRIOR TO DISPOSAL, MUST BE BURIED

9. GENERATOR/OPERATOR'S CERTIFICATION: I hereby declare that the contents of this consignment are fully and accurately described above by proper shipping name and are classified, packed, marked, and labeled, and are in all respects in proper condition for transport by highway according to applicable international and government regulations. I hereby certify that the asbestos is not contaminated with hazardous, PCB, and/or any special waste.

Printed/Typed Name and Title: Kevin Akromas Site Supervisor

Signature: [signature]

Date: 3-31-15

Transporter

10. Transporter 1 Company Name: Kopplin

Complete Mailing Address:
N 1330 Hwy L
Watertown, Wis 53098

Telephone Number (including area code): 920-261-2121

Driver Signature: Fred Korth

Printed Name and Title: Fred Korth

Date: 3-31-15

11. Transporter 2 Company Name

Complete Mailing Address

Telephone Number (including area code)

Driver Signature

Printed Name and Title

Date

Disposal Site

12. Discrepancy Indication Space

13. Waste Disposal Site Owner or Operator
Special Waste Approval is issued by signature in the case of a Generic Asbestos Approval.
Certification of receipt of asbestos materials covered by this manifest except as noted in Item 12.

Printed/Typed Name and Title: Allie Simon, Scale Opr.

Signature: Allie Simon

Date: 3/31/15

WHITE - Disposal Site | CANARY - Generator (To be mailed by Disposal Site) | PINK - Transporter | GOLD - Generator (To be taken prior to disposal)

DCE-230-10-DTP

WASTE MANAGEMENT

9745861

Deer Track Park Landfill
N6756 Waldmann Lane
Watertown, WI, 53094
Ph: (920) 699-3475

Original
Ticket# 480230

Customer Name WMMADISON WM MADISON RD 2280
Ticket Date 03/31/2015
Payment Type Credit Account
Manual Ticket#
Hauling Ticket#
Route
State Waste Code 8-01-06
Manifest 912750
Destination
PO
Profile ASB122610WI (NON FRIABLE ASBESTOS)
Generator 136-SPXCORPORATION SPX CORPORATION

Carrier KOPPLIN KOPPLIN GRAVEL
Vehicle# 1
Volume
Container
Driver
Check#
Billing # 0000754
Gen EPA ID
Grid

	Time	Scale	Operator	Inbound		
In	03/31/2015 09:16:28	Scale	asimon		Gross	62700 lb
Out	03/31/2015 09:16:28		asimon		Tare	28060 lb
					Net	34640 lb
					Tons	17.32

Comments

Product	LD%	Qty	UOM	Rate	Tax	Amount	Origin
Asb Non Fri-Tons-A	100	17.32	Tons				

Fred Koots

Total Tax
Total Ticket

403WM-N
Driver's Signature

WASTE SHIPMENT RECORD / ASBESTOS MANIFEST

(See Reverse for Instructions)

For Disposal Site Use Only
Elevation_____
North_____ East_____

Generator

1-A. Special Waste Profile Number:

NESHAP Notified: _____YES _____NO

WSR Number: № 912750

1-B. Generator Name, Contact Name, and Complete Mailing Address (including Zip Code): SPX Corp 13320 Ballantyne Place Charlotte, N.C. 28277

1-C. Generator's Phone Number: 203-876-1453

1-D. Work Site Address: 304 Hart St. Watertown, WI 53094

1-E. 24 Hour Emergency Response Telephone Number: 716-341-1707

2. Operator's Name and Complete Mailing Address: Apollo Dismantling 4511 Hyde Park Blvd N. Falls N.Y. 14305

Operator's Phone Number: 716-341-1707

3. Waste Disposal Site (WDS) Name and Complete Mailing Address:
Deer Track Park Landfill
N6756 Waldmann Lane; Watertown, WI 53094

WDS Phone Number: 920-699-3475

4. Name and Address of Responsible Agency
~~South Central Region, Wisconsin Department of Natural Resources~~
3911 Fish Hatchery Road; Fitchburg, WI 53711

5. Description of Materials: Non Friable Roofing + Concrete

		6. Containers No.	Type	7. Total Quantity yd3
friable asbestos	Asbestos, 9, NA2212, III, RQ			
non-friable asbestos	Cat I _____ Cat II _____	1	Quad Dump	17.32T

8. Special Handling Instructions and Additional Information
24 HOUR NOTICE GIVEN PRIOR TO DISPOSAL, MUST BE BURIED

9. GENERATOR/OPERATOR'S CERTIFICATION: I hereby declare that the contents of this consignment are fully and accurately described above by proper shipping name and are classified, packed, marked, and labeled, and are in all respects in proper condition for transport by highway according to applicable international and government regulations. I hereby certify that the asbestos is not contaminated with hazardous, PCB, and/or any special waste.

Printed/Typed Name and Title: Kevin Akromas On Site Supervisor

Signature: [signature]

Date: 3/31/15

Transporter

10. Transporter 1 Company Name: Koplin

Complete Mailing Address: N1330 Hwy L Watertown, WIS 53098

Telephone Number (including area code): 920-261-2121

Driver Signature: [signature]

Printed Name and Title: Fred Korth Driver

Date: 3-31-15

11. Transporter 2 Company Name

Complete Mailing Address

Telephone Number (including area code)

Driver Signature

Printed Name and Title

Date

Disposal Site

12. Discrepancy Indication Space

13. Waste Disposal Site Owner or Operator
Special Waste Approval is issued by signature in the case of a Generic Asbestos Approval.
Certification of receipt of asbestos materials covered by this manifest except as noted in Item 12.

Printed/Typed Name and Title: Allie Simon, Scale Op.

Signature: Allie Simon

Date: 3/31/15

WHITE - Disposal Site | CANARY - Generator (To be mailed by Disposal Site) | PINK - Transporter | GOLD - Generator (To be taken prior to disposal)

DCE-230-10-DTP

9745887

MANAGEMENT

Deer Track Park Landfill
N6756 Waldmann Lane
Watertown, WI, 53094
Ph: (920) 699-3475

Original
Ticket# 400256

Customer Name WMMADISON WM MADISON RD 2280
Ticket Date 03/31/2015
Payment Type Credit Account
Manual Ticket#
Hauling Ticket#
Route
State Waste Code B-01-06
Manifest 912747
Destination
PO
Profile ASD122510WI (NON FRIABLE ASBESTOS)
Generator 136-SPXCORPORATION SPX CORPORATION

Carrier KOPPLIN KOPPLIN GRAVEL
Vehicle# 1
Container
Driver
Check#
Billing # 0000754
Gen EPA ID
Grid

Volume

	Time	Scale	Operator	Inbound		
In	03/31/2015 11:26:41	Scale	asimon		Gross	65540 lb
Out	03/31/2015 11:26:41		asimon		Tare	28060 lb
					Net	37480 lb
					Tons	18.74

Comments

Product	LD%	Qty	UOM	Rate	Tax	Amount	Origin
Asb Non Fri-Tons-A	100	18.74	Tons				

Total Tax
Total Ticket

403WM-N
Driver's Signature

WASTE SHIPMENT RECORD / ASBESTOS MANIFEST

(See Reverse for Instructions)

For Disposal Site Use Only

Elevation_____

North_____ East_____

Generator

1-A. Special Waste Profile Number: ASB122610WI

NESHAP Notified: _____YES _____NO

WSR Number: NO 912747

1-B. Generator Name, Contact Name, and Complete Mailing Address (including Zip Code): SPK Corp. 13325 Ballantyne Place Charlotte, N.C. 28277

1-C. Generator's Phone Number: 203-876-1453

1-D. Work Site Address: 304 Hart St. Watertown, WIS 53094

1-E. 24 Hour Emergency Response Telephone Number: 716-341-1707

2. Operator's Name and Complete Mailing Address: Apollo Dismantling 4511 Hyde Park Blvd. N. Falls, N.Y. 14305

Operator's Phone Number: 716-341-1707

3. Waste Disposal Site (WDS) Name and Complete Mailing Address: Deer Track Park Landfill, N6756 Waldmann Lane; Watertown, WI 53094

WDS Phone Number: 920-699-3475

4. Name and Address of Responsible Agency: South Central Region, Wisconsin Department of Natural Resources, 3911 Fish Hatchery Road; Fitchburg, WI 53711

5. Description of Materials: Non-Friable Roofing + Concrete		6. Containers No.	Type	7. Total Quantity yd3
friable asbestos	Asbestos, 9, NA2212, III, RQ			
non-friable asbestos	Cat I _____ Cat II _____	1	Quad Dump	18.74 Ton

8. Special Handling Instructions and Additional Information: 24 HOUR NOTICE GIVEN PRIOR TO DISPOSAL, MUST BE BURIED

9. GENERATOR/OPERATOR'S CERTIFICATION: I hereby declare that the contents of this consignment are fully and accurately described above by proper shipping name and are classified, packed, marked, and labeled, and are in all respects in proper condition for transport by highway according to applicable international and government regulations. I hereby certify that the asbestos is not contaminated with hazardous, PCB, and/or any special waste.

Printed/Typed Name and Title: Kevin Akromas Site Supervisor

Signature: [signature]

Date: 3/31/15

Transporter

10. Transporter 1 Company Name: Koplin

Complete Mailing Address: N1330 Hwy L, Watertown, WIS 53098

Telephone Number (including area code): 920-261-2121

Driver Signature: Fred Korth

Printed Name and Title: FRED KORTH

Date: 3-31-15

11. Transporter 2 Company Name

Complete Mailing Address

Telephone Number (including area code)

Driver Signature

Printed Name and Title

Date

Disposal Site

12. Discrepancy Indication Space

13. Waste Disposal Site Owner or Operator
Special Waste Approval is issued by signature in the case of a Generic Asbestos Approval.
Certification of receipt of asbestos materials covered by this manifest except as noted in Item 12.

Printed/Typed Name and Title: A. Simon, Site Opr.

Signature: Allie Simon

Date: 3/31/15

WHITE - Disposal Site | CANARY - Generator (To be mailed by Disposal Site) | PINK - Transporter | GOLD - Generator (To be taken prior to disposal)

DCE-230-10-DTP

9745862

WASTE MANAGEMENT

Deer Track Park Landfill
N6756 Waldmann Lane
Watertown, WI, 53094
Ph: (920) 699-3475

Original
Ticket# 480231

Customer Name WMMADISON WM MADISON RO 2280
Ticket Date 03/31/2015
Payment Type Credit Account
Manual Ticket#
Hauling Ticket#
Route
State Waste Code B-01-06
Manifest 912749
Destination
PO
Profile ASB122610WI (NON FRIABLE ASBESTOS)
Generator 136-SPXCORPORATION SPX CORPORATION

Carrier KOPPLIN KOPPLIN GRAVEL
Vehicle# 1 Volume
Container
Driver
Check#
Billing # 0000754
Gen EPA ID
Grid

	Time	Scale	Operator	Inbound		
In	03/31/2015 08:03:52	Scale	asimon		Gross	57780 lb
Out	03/31/2015 08:03:52		asimon		Tare	28060 lb
					Net	29720 lb
					Tons	14.86

Comments REPLACEMENT TICKET FOR TICKET # 480223

Product	LD%	Qty	UOM	Rate	Tax	Amount	Origin
Asb Non Fri-Tons-A	100	14.86	Tons				

Total Tax
Total Ticket

403WM-N
Driver's Signature

WASTE SHIPMENT RECORD / ASBESTOS MANIFEST

(See Reverse for Instructions)

For Disposal Site Use Only

Elevation_____

North_____ East_____

Generator

1-A. Special Waste Profile Number: ASB12261OWI

NESHAP Notified: ____YES ____NO

WSR Number: № 912749

1-B. Generator Name, Contact Name, and Complete Mailing Address (including Zip Code): SPX Limatera, 304 Hart St., Watertown, WI 53094

1-C. Generator's Phone Number: 716-278-9419

1-D. Work Site Address: 304 Hart Street, Watertown, WI 53094

1-E. 24 Hour Emergency Response Telephone Number: 716-278-9419

2. Operator's Name and Complete Mailing Address: Apollo Dismantling, 4511 Hyde Park BLVD., Niagara Falls, NY 14315

Operator's Phone Number: 716-278-9419

3. Waste Disposal Site (WDS) Name and Complete Mailing Address: Deer Track Park Landfill, N6756 Waldmann Lane; Watertown, WI 53094

WDS Phone Number: 920-699-3475

4. Name and Address of Responsible Agency: South Central Region, Wisconsin Department of Natural Resources, 3911 Fish Hatchery Road; Fitchburg, WI 53711

5. Description of Materials		6. Containers No.	Type	7. Total Quantity yd3
Non-friable roofing allumcrete				
friable asbestos	Asbestos, 9, NA2212, III, RQ			
non-friable asbestos	Cat I ____ Cat II ____			14.86 TON

8. Special Handling Instructions and Additional Information: 24 HOUR NOTICE GIVEN PRIOR TO DISPOSAL, MUST BE BURIED

9. GENERATOR/OPERATOR'S CERTIFICATION: I hereby declare that the contents of this consignment are fully and accurately described above by proper shipping name and are classified, packed, marked, and labeled, and are in all respects in proper condition for transport by highway according to applicable international and government regulations. I hereby certify that the asbestos is not contaminated with hazardous, PCB, and/or any special waste.

Printed/Typed Name and Title: KEVIN HILNOMAS SITE SUPERVISOR

Signature: [signature]

Date: 3/31/15

Transporter

10. Transporter 1 Company Name: Korth

Complete Mailing Address: N1330 Hwy L, Watertown, WI 53098

Telephone Number (including area code): 920-261-2121

Driver Signature: Fred Korth

Printed Name and Title: FRED KORTH

Date: 3-31-15

11. Transporter 2 Company Name

Complete Mailing Address

Telephone Number (including area code)

Driver Signature

Printed Name and Title

Date

Disposal Site

12. Discrepancy Indication Space

13. Waste Disposal Site Owner or Operator
Special Waste Approval is issued by signature in the case of a Generic Asbestos Approval.
Certification of receipt of asbestos materials covered by this manifest except as noted in Item 12.

Printed/Typed Name and Title | Signature | Date

WHITE - Disposal Site | CANARY - Generator (To be mailed by Disposal Site) | PINK - Transporter | GOLD - Generator (To be taken prior to disposal)

DCE-230-10-DTP

WASTE MANAGEMENT

NON-HAZARDOUS MANIFEST

NON-HAZARDOUS MANIFEST	1. Generator's US EPA ID No.	Manifest Doc No.	2. Page 1 of	1

3. Generator's Mailing Address:	Generator's Site Address (If different than mailing):	A. Manifest Number
SPX LINDBERG 304 HART STREET WATERTOWN, WI 53094	SPX LINDBERG 304 HART STREET WATERTOWN, WI 53094 JEFFERSON COUNTY	WMNA 3-31-01
4. Generator's Phone 716-278-9419		B. State Generator's ID

5. Transporter 1 Company Name	6. US EPA ID Number	
Apollo Dismantling		C. State Transporter's ID
		D. Transporter's Phone
7. Transporter 2 Company Name	8. US EPA ID Number	
		E. State Transporter's ID
		F. Transporter's Phone
9. Designated Facility Name and Site Address	10. US EPA ID Number	
Deer Track Park Landfill		G. State Facility ID
N6756 Waldmann Lane Watertown, WI 53094		H. State Facility Phone 920-699-3475

GENERATOR

11. Description of Waste Materials	12. Containers No.	Type	13. Total Quantity	14. Unit Wt./Vol.	I. Misc. Comments
a. Non Friable Asbestos	1	Roll Off	14.86	Ton	
WM Profile # ASB122610WI					
b.					
WM Profile #					
c.					
WM Profile #					
d.					
WM Profile #					

J. Additional Descriptions for Materials Listed Above

BILL TO: WM Madison

K. Disposal Location

Cell		Level	
Grid			

15. Special Handling Instructions and Additional Information

Purchase Order #

EMERGENCY CONTACT / PHONE NO.: Sam Defranks/716-278-9419

16. GENERATOR'S CERTIFICATE:

I hereby certify that the above-described materials are not hazardous wastes as defined by CFR Part 261 or any applicable state law, have been fully and accurately described, classified and packaged and are in proper condition for transportation according to applicable regulations.

Printed Name	Signature "On behalf of"	Month	Day	Year
KEVIN AKREMAS	[signature]	3	31	15

TRANSPORTER

17. Transporter 1 Acknowledgement of Receipt of Materials

Printed Name	Signature	Month	Day	Year
FRED KORTH	Fred Korth			

18. Transporter 2 Acknowledgement of Receipt of Materials

Printed Name	Signature	Month	Day	Year

FACILITY

19. Certificate of Final Treatment/Disposal

I certify, on behalf of the above listed treatment facility, that to the best of my knowledge, the above-described waste was managed in compliance with all applicable laws, regulations, permits and licenses on the dates listed above.

20. Facility Owner or Operator: Certification of receipt of non-hazardous materials covered by this manifest.

Printed Name	Signature	Month	Day	Year
A Simon	Allie Simon	3	31	15

White- TREATMENT, STORAGE, DISPOSAL FACILITY COPY Blue- GENERATOR #2 COPY Yellow- GENERATOR #1 COPY

Pink- FACILITY USE ONLY Gold- TRANSPORTER #1 COPY

9745876

WASTE MANAGEMENT

Deer Track Park Landfill
N6756 Waldmann Lane
Watertown, WI, 53094
Ph: (920) 699-3475

Original
Ticket# 480246

.tomer Name WMMADISON WM MADISON RD 2280
Ticket Date 03/31/2015
Payment Type Credit Account
Manual Ticket#
Hauling Ticket#
Route
State Waste Code B-01-06
Manifest 912746
Destination
PO
Profile ASB1320S10WI (NON FRIABLE ASBESTOS)
Generator 136-SPXCORPORATION SPX CORPORATION

Carrier KOPPLIN KOPPLIN GRAVEL
Vehicle# 1
Volume
Container
Driver
Check#
Billing # 0000754
Gen EPA ID
Grid

	Time	Scale	Operator	Inbound		
In	03/31/2015 10:29:53	Scale	asimon		Gross	56540 lb
Out	03/31/2015 10:29:53		asimon		Tare	28060 lb
					Net	28480 lb
					Tons	14.24

Comments

Product	LDX	Qty	UOM	Rate	Tax	Amount	Origin
Asb Non Fri-Tons-A	100	14.24	Tons				

Fred Koppl

Total Tax
Total Ticket

403WM-N
Driver's Signature

WASTE SHIPMENT RECORD / ASBESTOS MANIFEST

(See Reverse for Instructions)

For Disposal Site Use Only

Elevation_____

North_____ East_____

Generator

1-A. Special Waste Profile Number: ASB122610WI

NESHAP Notified: _____YES _____NO

WSR Number: NO 912746

1-B. Generator Name, Contact Name, and Complete Mailing Address (including Zip Code): SPX CORP 13320 BALLANTYNE PLACE CHARLOTTE, N.C. 28277

1-C. Generator's Phone Number: 203-876-1453

1-D. Work Site Address: 304 HART ST. WATERTOWN, WIS 53094

1-E. 24 Hour Emergency Response Telephone Number: 716-341-1707

2. Operator's Name and Complete Mailing Address: APOLLO DISMANTLING 4511 HYDE PARK BLVD. N. FALLS, N.Y. 14305

Operator's Phone Number: 716-341-1707

3. Waste Disposal Site (WDS) Name and Complete Mailing Address: Deer Track Park Landfill, N6756 Waldmann Lane; Watertown, WI 53094

WDS Phone Number: 920-699-3475

4. Name and Address of Responsible Agency: South Central Region, Wisconsin Department of Natural Resources, 3911 Fish Hatchery Road; Fitchburg, WI 53711

5. Description of Materials		6. Containers No.	Type	7. Total Quantity yd3
NON FRIABLE ROOFING + CONCRETE				
friable asbestos	Asbestos, 9, NA2212, III, RQ			
non-friable asbestos	Cat I _____ Cat II _____	1	Bulk Dump	14.24 Ton

8. Special Handling Instructions and Additional Information: 24 HOUR NOTICE GIVEN PRIOR TO DISPOSAL, MUST BE BURIED

9. GENERATOR/OPERATOR'S CERTIFICATION: I hereby declare that the contents of this consignment are fully and accurately described above by proper shipping name and are classified, packed, marked, and labeled, and are in all respects in proper condition for transport by highway according to applicable international and government regulations. I hereby certify that the asbestos is not contaminated with hazardous PCB, and/or any special waste.

Printed/Typed Name and Title: KAIN ALEXOMAS SITE SUPERVISOR

Signature: [signature]

Date: 3/31/15

Transporter

10. Transporter 1 Company Name: Koppelin

Complete Mailing Address: N 1330 HWY L WATERTOWN, WIS 53098

Telephone Number (including area code): 920-261-2121

Driver Signature: Fred Korth

Printed Name and Title: FRED KORTH

Date: 3-31-15

11. Transporter 2 Company Name

Complete Mailing Address

Telephone Number (including area code)

Driver Signature

Printed Name and Title

Date

Disposal Site

12. Discrepancy Indication Space

13. Waste Disposal Site Owner or Operator

Special Waste Approval is issued by signature in the case of a Generic Asbestos Approval.

Certification of receipt of asbestos materials covered by this manifest except as noted in Item 12.

Printed/Typed Name and Title: Allie Simon, Scale Oper

Signature: [signature]

Date: 3/31/15

WHITE - Disposal Site | CANARY - Generator (To be mailed by Disposal Site) | PINK - Transporter | GOLD - Generator (To be taken prior to disposal)

DCE-230-10-DTP