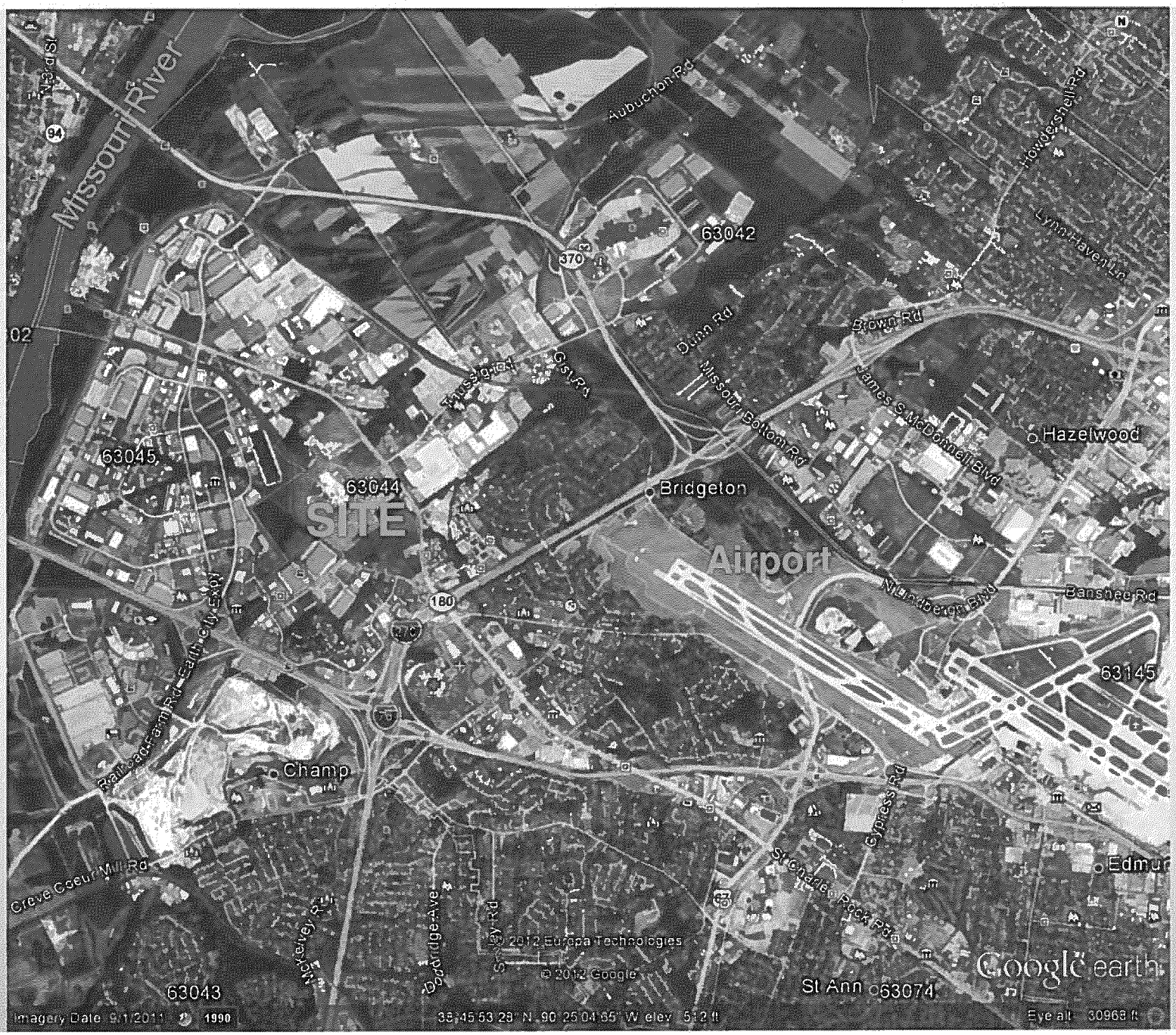

2

WLLFOIA4312 - 015 - 0177841