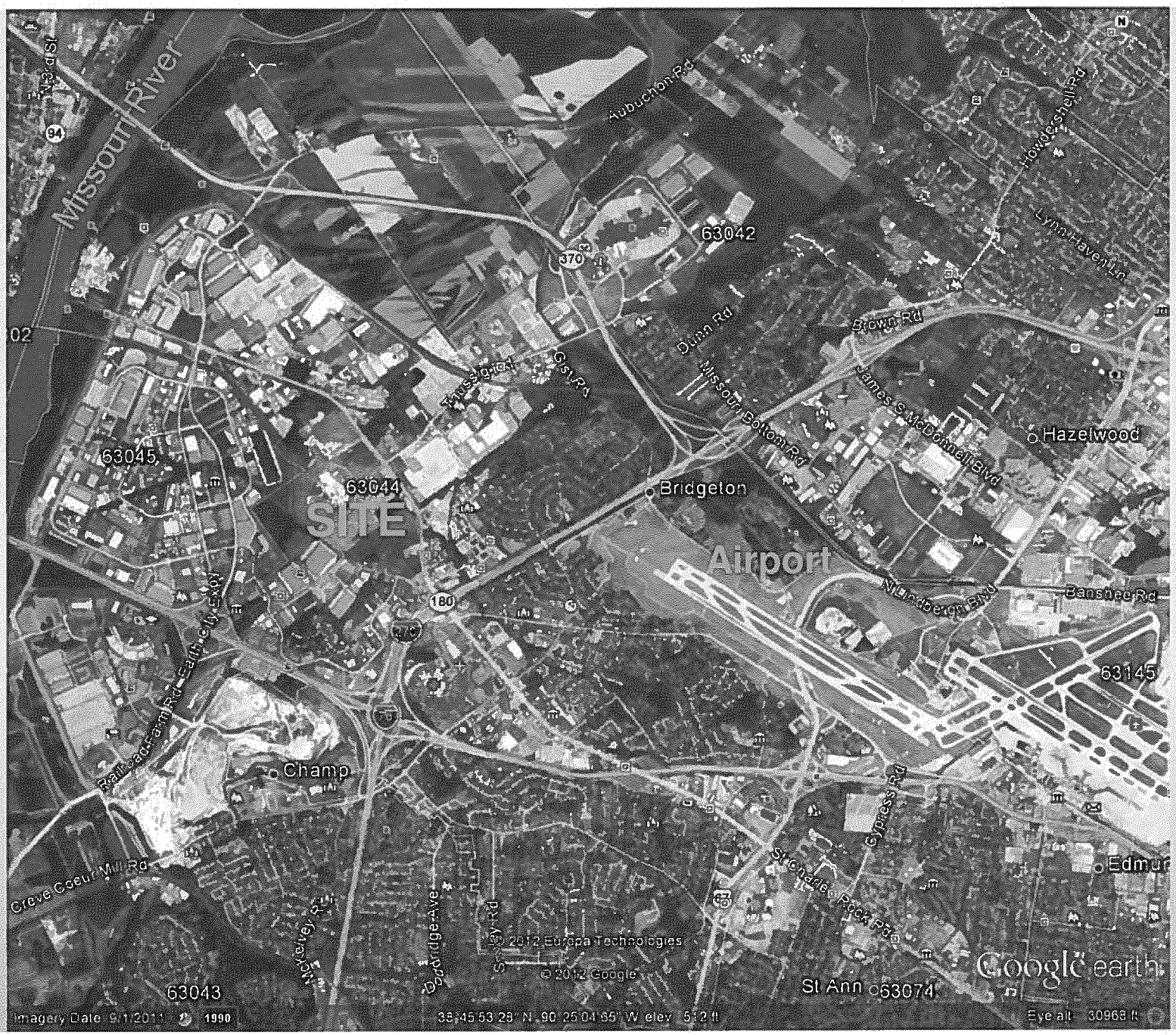

2

WLLFO|A4312 - 015 - 0175469