What's New

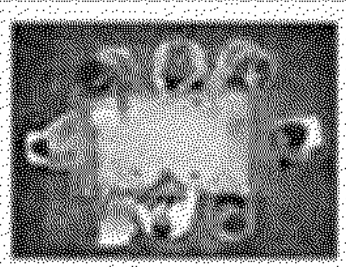

Community Advisory Group Meeting – Monday, June 8

The next Community Advisory Group (CAG) meeting will be held June 8 at 6:30 p.m. at the Operating Engineers Local 513 Offices, 3449 Hollenberg Drive, Bridgeton, Mo. 63044.

NEW ITEM

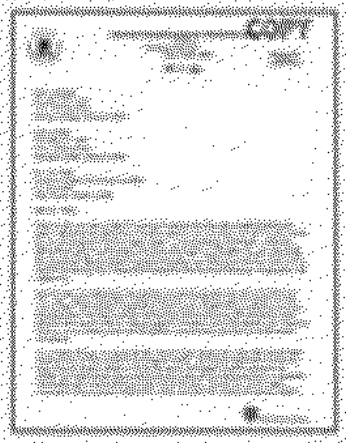

Letter from Acting EPA Region 7 Administrator Mark Hague to Dr. Lois Gibbs, Ms. Dawn Chapman, and Ms. Karen Nickel, June 1, 2015 (PDF) (2 pg., 384K, About PDF)

Acting EPA Region 7 Administrator Mark Hague sent a letter June 1 to Dr. Lois Gibbs, Ms. Dawn Chapman, and Ms. Karen Nickel. The letter is in response to various communications between EPA and Gibbs, Chapman, and Nickel in recent months.

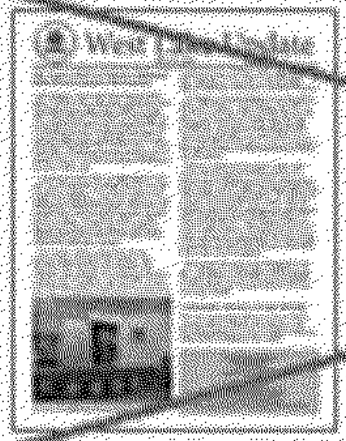

West Lake Update, May 19, 2015 (PDF) (1 pg., 95K, About PDF)

- EPA Directs PRPs to Perform Additional RIM Characterization This Summer
- Next Community Advisory Group Meeting

Document Archive