West Lake Update

February 26, 2014

Welcome to West Lake Update

This update is provided by EPA Region 7 in an effort to inform the community about the progress of environmental activities taking place at the West Lake Landfill Superfund Site in Bridgeton, Mo. EPA plans to provide routine updates which can be found at the links below.

Groundwater Report Under Review

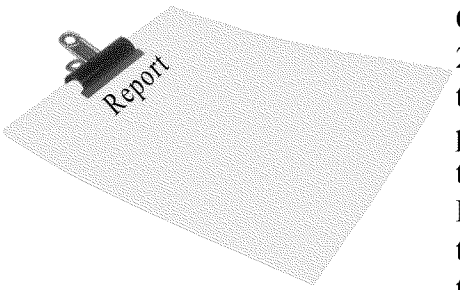

On February 24, 2014, the potentially responsible parties provided the Groundwater Monitoring Report to EPA containing the results of the October 2013 sampling event. EPA is currently reviewing the report for completeness and will post it online upon completion of the review. EPA has shared the report with the U.S. Geological Survey for its review as well.

How You Can Be Involved

Watch for details coming soon about EPA's next public meeting. Representatives from EPA and other agencies will provide information and answer questions from the public.

Get involved in the Community Advisory Group (CAG) (http://www.westlakecag.org/). EPA encourages residents to attend routine CAG meetings to stay informed.

EPA in Your Community

EPA representatives attended the Community Advisory Group meeting February 24, 2014. EPA staff will also conduct interviews this week with residents and members of the local business community. Information obtained from these interviews will be used by EPA to revise its Community Involvement Plan, which will be made available to the public when it has been completed.

Drilling Work Continues On Site

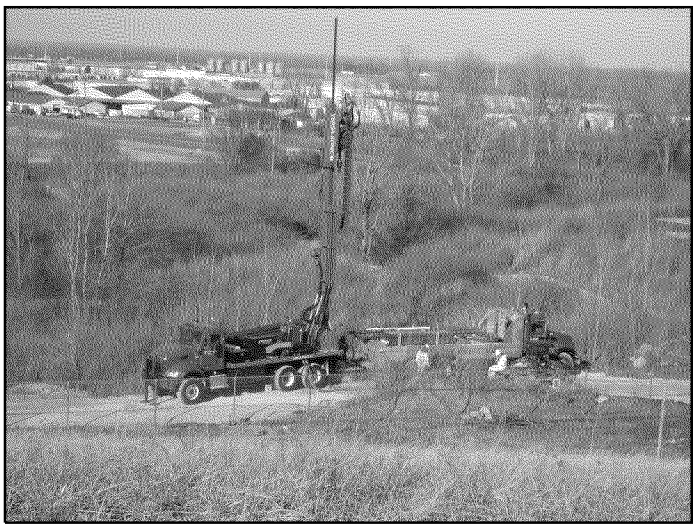

Drilling and core sampling activity occured this week. EPA expects this work to continue for the next several weeks. (U.S. EPA photo)

Find us on

www.epa.gov/region7/cleanup/west_lake_landfill/index.htm
www.facebook.com/eparegion7
www.twitter.com/eparegion7
www.scribd.com/eparegion7

For More Information

General Information:
Ben Washburn, 913-551-7364
Washburn.Ben@epa.gov

Media Inquiries:
Chris Whitley, 913-551-7394
Whitley.Christopher@epa.gov