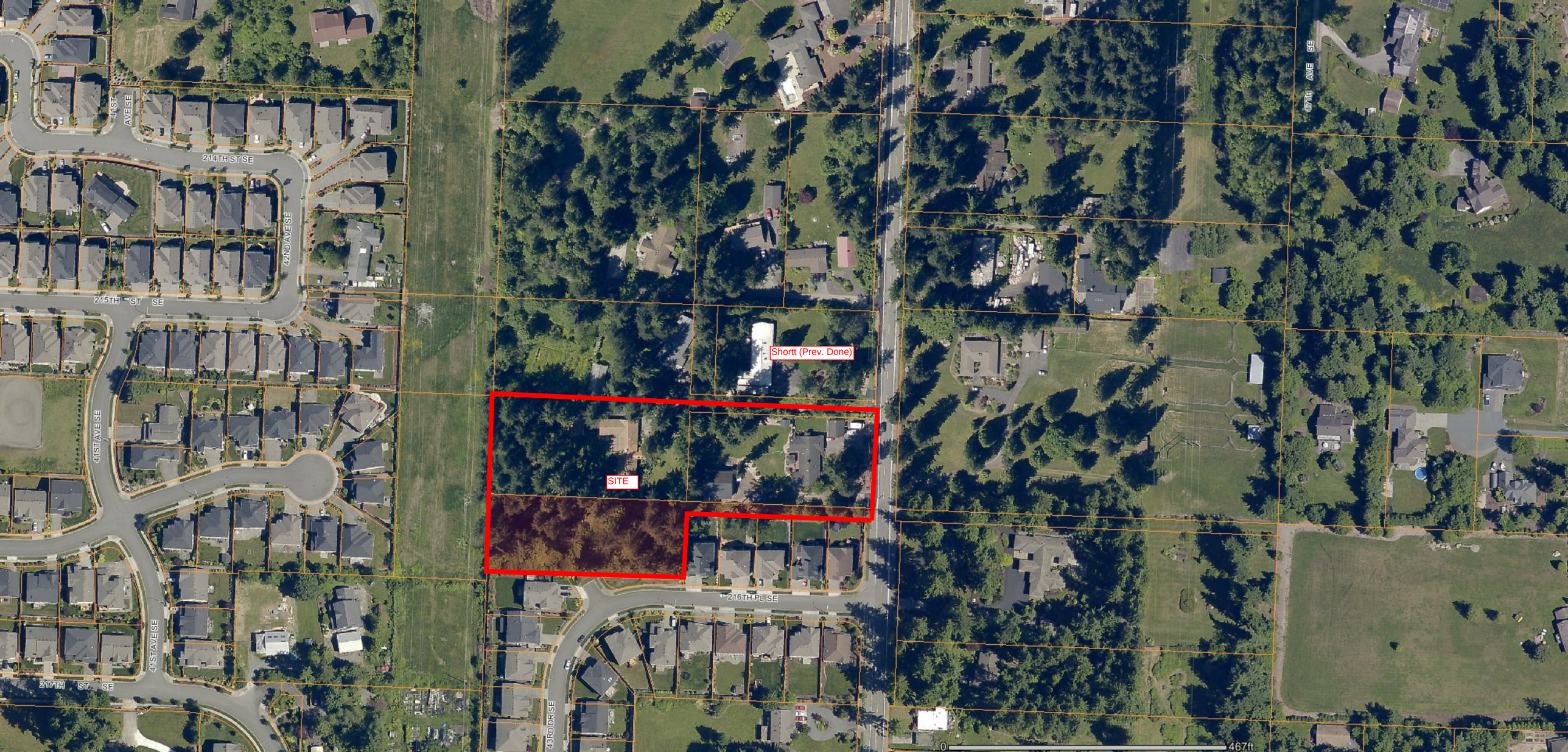
214TH ST SE
41ST AVE SE
42ND AVE SE
215TH ST SE
41ST AVE SE
41ST AVE SE
217TH ST SE
Shortt (Prev. Done)
SITE
216TH PL SE
43RD DR SE
47TH AVE SE
0
467ft