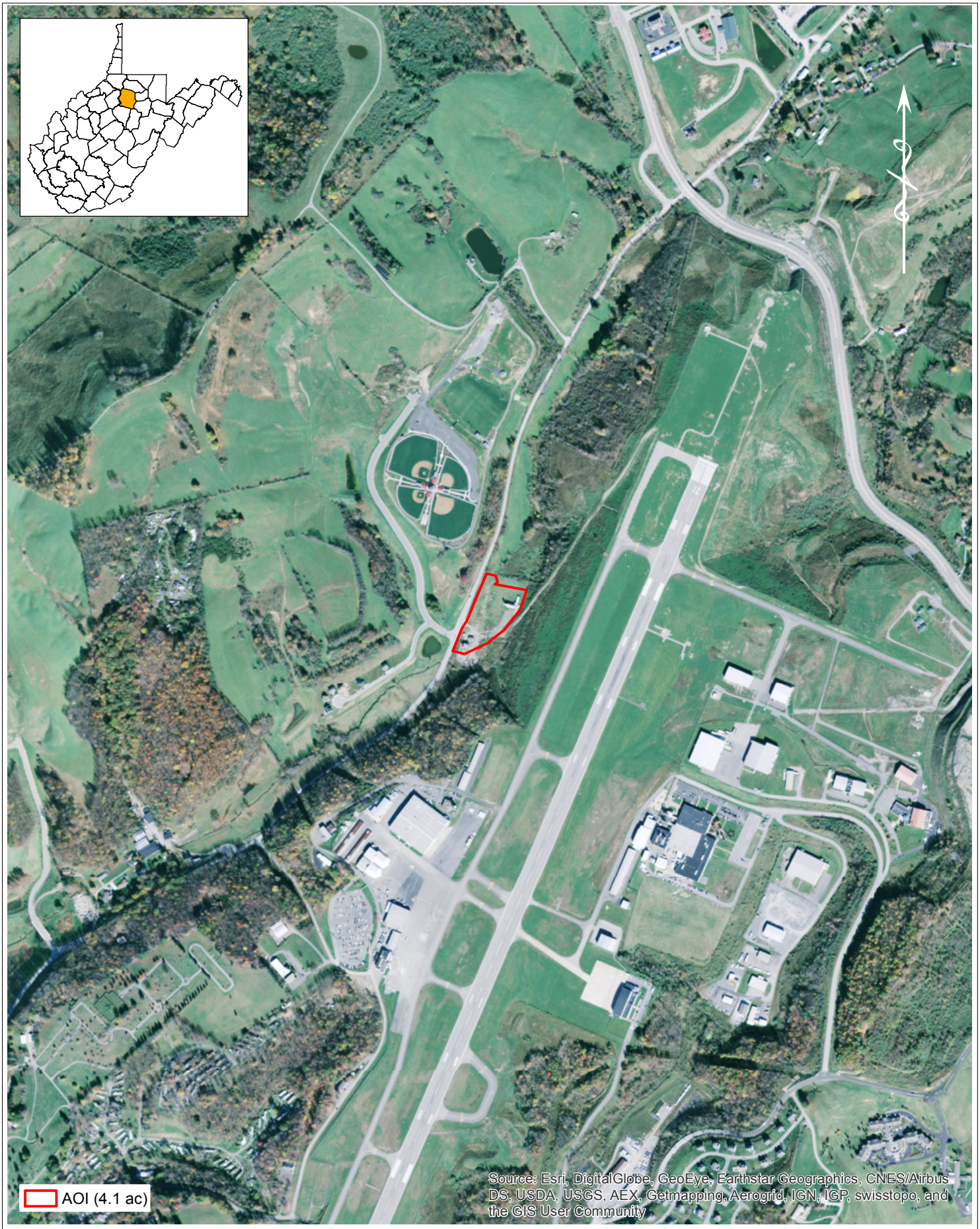


# Vicinity Map

B.A.A./NCWV Route 131 Permitting

Harrison County - West Virginia

1 inch = 1,000 feet

THRASHER

12/4/2015

By: egreaser