* Peacock Lane Res. 1326

PLAT
OF THE
BURLINGTON ACREAGE PROPERTY

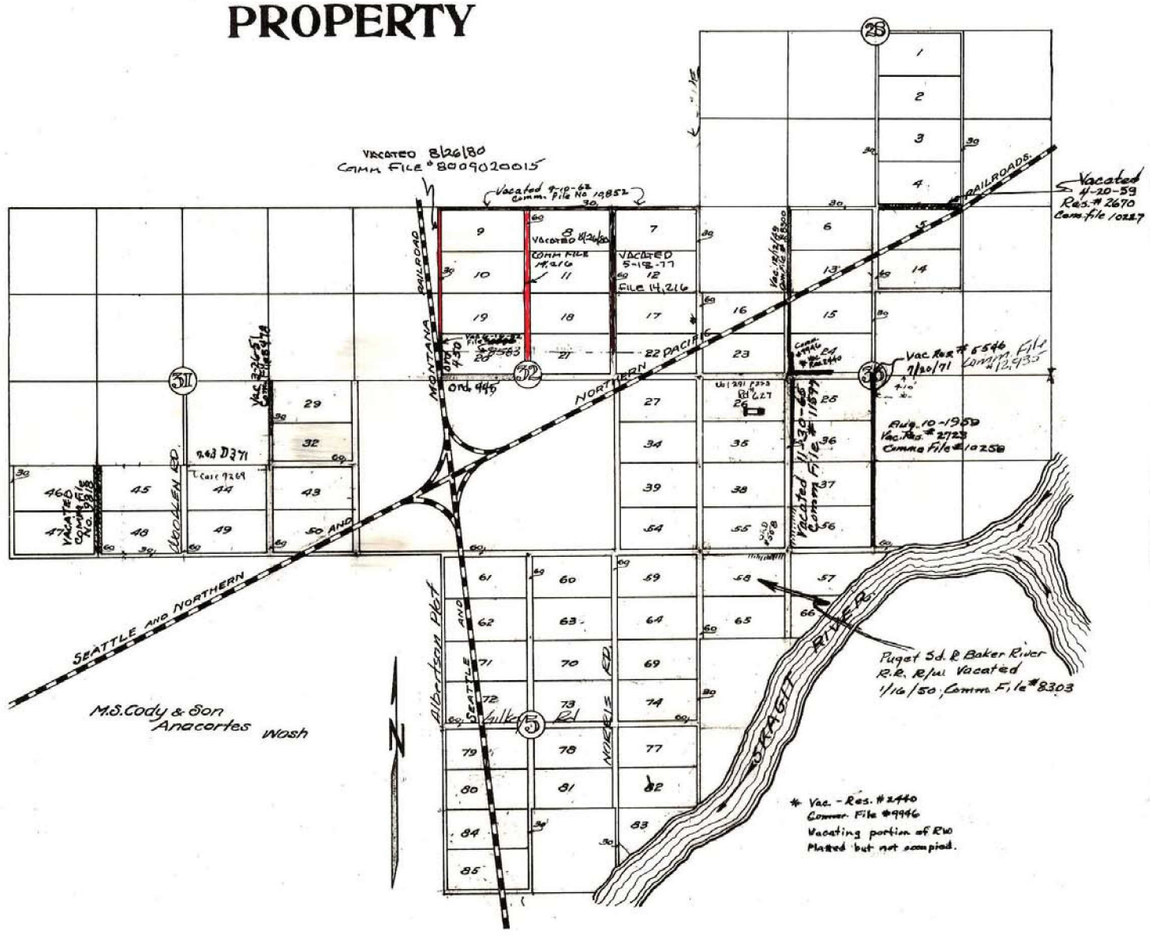

LEGEND

This Plat embraces a portion of Sections 28, 31, 32 & 33 in Township 35 North and Sections 4 & 5 in Township 34 North of Range 4 East of W.M as shown thereon.

DEDICATION

Know all men by these presents, that we the undersigned Wm F. McKay and Carrie J. McKay his wife are the owners in fee simple of the lands described in the within plat and that we have caused the same to be platted into lots and streets as set forth in said plat. The width of streets are 30 and 60 feet wide as designated by figures on the plat and we hereby dedicate and donate them to the public use forever.

In witness whereof we have hereunto set our hands and seals this 31st day of December A.D. 1890

In presence of
B. Janie McKay
E.C. Million

William F. McKay SEAL
Carrie J. McKay SEAL

ACKNOWLEDGMENT.

State of Washington
County of Skagit } S.S.

This is to certify that on this 31st day of Dec. A.D. 1890 before me a Notary Public in and for the State of Washington duly commissioned and sworn, personally came Wm McKay and Carrie J. McKay his wife to me known to be the individuals described in and who executed the within instrument and acknowledged to me that they signed and sealed the same as their free and voluntary act and deed for the uses and purposes therein mentioned.

Witness my hand and official seal the day and year in this certificate first above written.

E.C. Million
Notary Public in and for the State of Washington residing at Mt. Vernon Skagit Co.

E.C. MILLION
EXPIRATION OF COMMISSION
NOTARY PUBLIC
JAN. 7 1894
STATE OF WASHINGTON

Filed for record at the request of Wm F. McKay, Jan. 1st 1891 at 9 A.M.

H. P. Downs
County Recorder
per F.A.N.