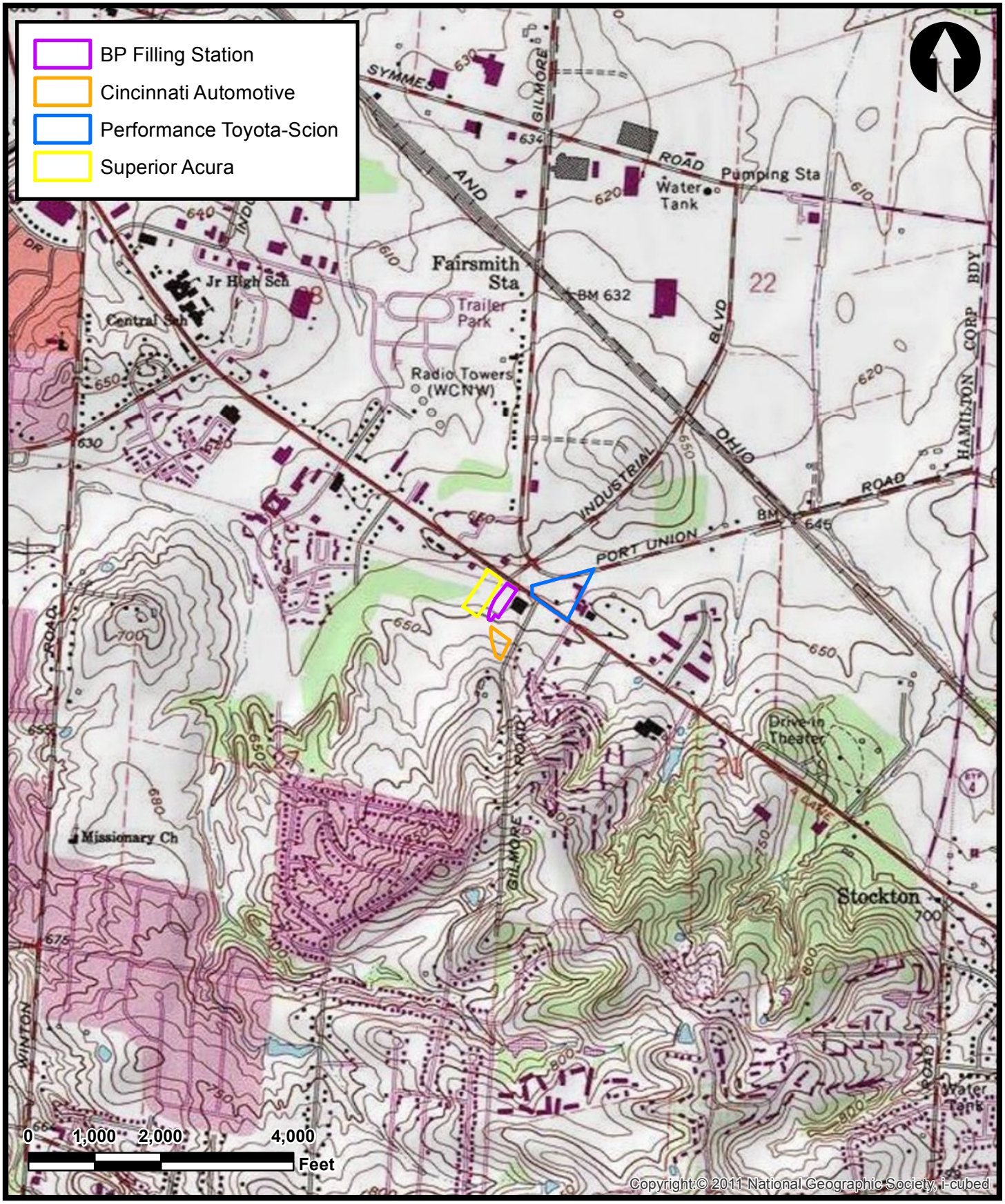

> BUT-SR4-3.00 - Fairfield, Butler County, Ohio

USGS Topographic Map - Phase I Properties