REVISED	DESCRIPTION	REV. BY	CHK.
12/31/16	Tax Map Revisions	SB	
10/13/10	R.O.W. Acquisition–Blk. 1095, lot 6	JSE	
09/28/10	Subdivision–Blk. 1095, lot 1.01	JSE	

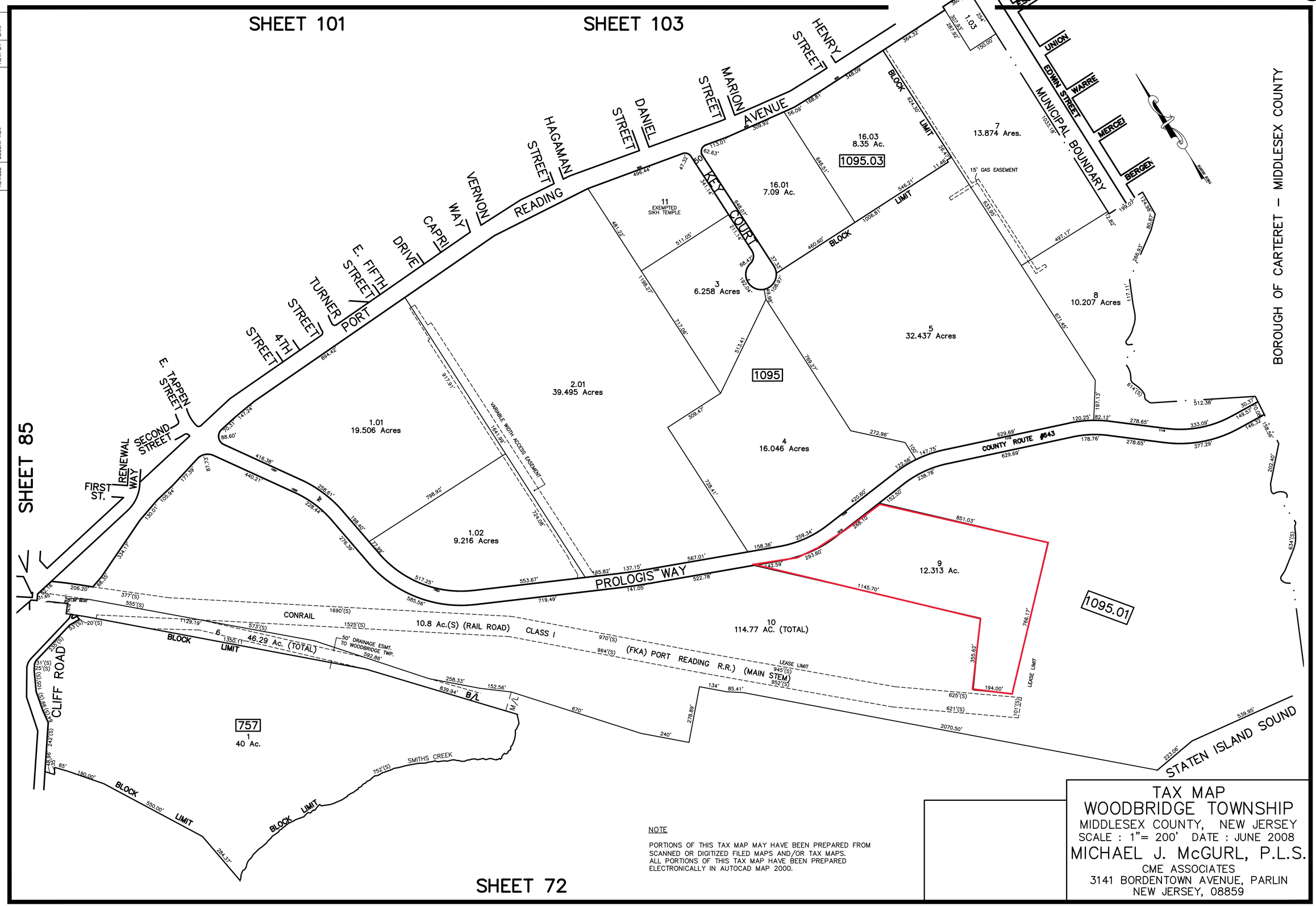

NOTE

PORTIONS OF THIS TAX MAP MAY HAVE BEEN PREPARED FROM SCANNED OR DIGITIZED FILED MAPS AND/OR TAX MAPS. ALL PORTIONS OF THIS TAX MAP HAVE BEEN PREPARED ELECTRONICALLY IN AUTOCAD MAP 2000.

TAX MAP
WOODBRIDGE TOWNSHIP

MIDDLESEX COUNTY, NEW JERSEY

SCALE : 1"= 200' DATE : JUNE 2008

MICHAEL J. McGURL, P.L.S.
CME ASSOCIATES
3141 BORDENTOWN AVENUE, PARLIN
NEW JERSEY, 08859