REVISED	DESCRIPTION	REV. BY	CHK.
12/2009	BLOCK 15.03, LOT 51, WATER LINE	R.K.S.	
12/2009	EASEMENT BLOCK 15.03, LOT 51, R.O.W. DEDICATION	R.K.S.	

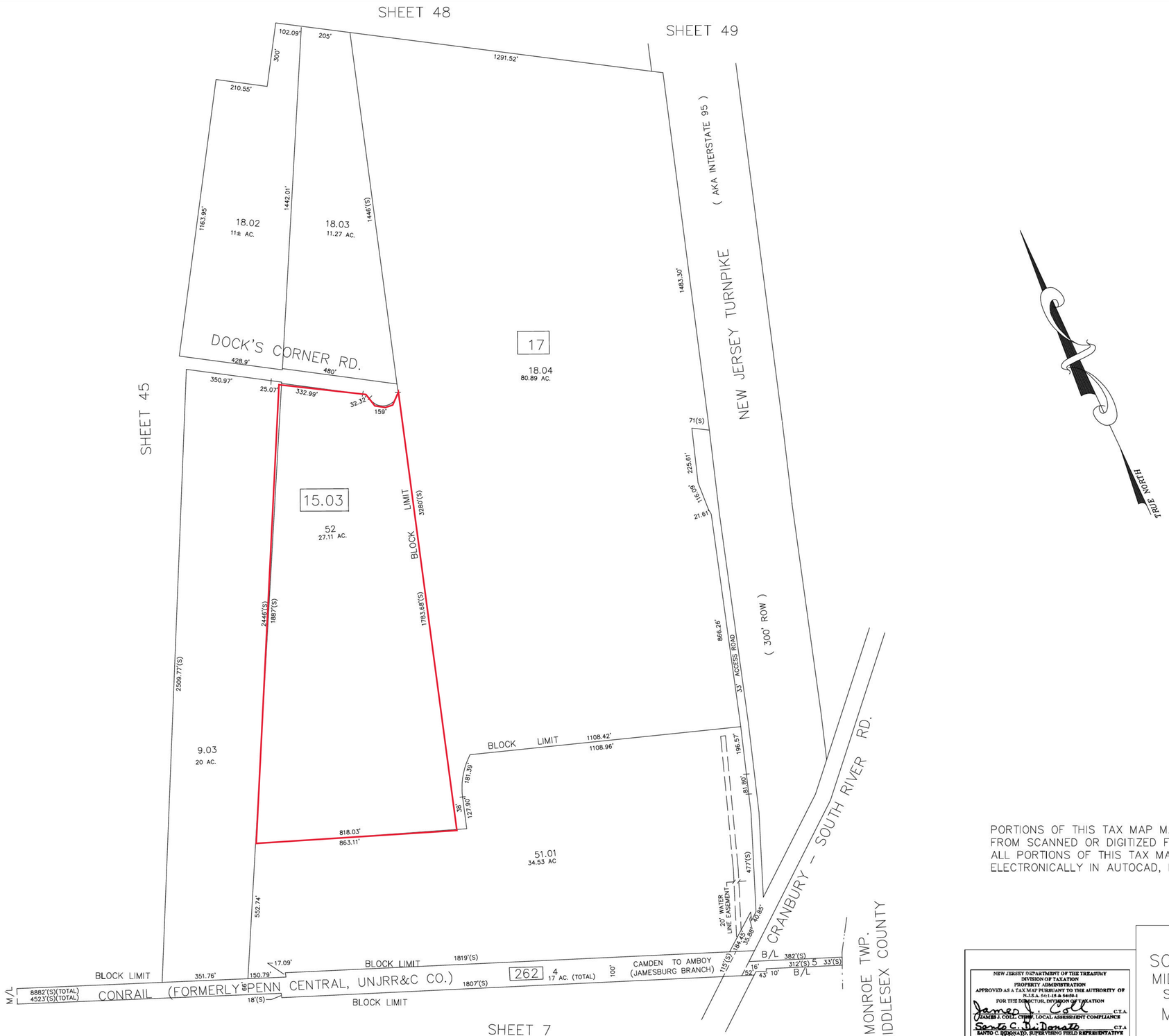

PORTIONS OF THIS TAX MAP MAY HAVE BEEN PREPARED FROM SCANNED OR DIGITIZED FILED MAPS AND/OR TAX MAPS. ALL PORTIONS OF THIS TAX MAP HAVE BEEN PREPARED ELECTRONICALLY IN AUTOCAD, R13.

NEW JERSEY DEPARTMENT OF THE TREASURY
DIVISION OF TAXATION
PROPERTY ADMINISTRATION
APPROVED AS A TAX MAP PURSUANT TO THE AUTHORITY OF N.J.S.A. 54:1-18 & 54:26-1
FOR THE DIRECTOR, DIVISION OF TAXATION
James J. Coll C.T.A.
JAMES J. COLL, CHIEF, LOCAL ASSESSMENT COMPLIANCE
Santo C. Dinonato C.T.A.
SANTO C. DINONATO, SUPERVISING FIELD REPRESENTATIVE
DATE MAY 24 2006 SERIAL NO. 891

TAX MAP
SOUTH BRUNSWICK TOWNSHIP
MIDDLESEX COUNTY, NEW JERSEY
SCALE : 1"= 200' DATE: NOV. 2001

MICHAEL J. McGURL, P.L.S.
CME ASSOCIATES
3141 BORDENTOWN AVENUE, PARLIN
NEW JERSEY, 08859