Wisconsin 590 Nutrient Management Application Restrictions

North

Map Generated On: 6/11/2014

Ledgeview Farms

County: Brown

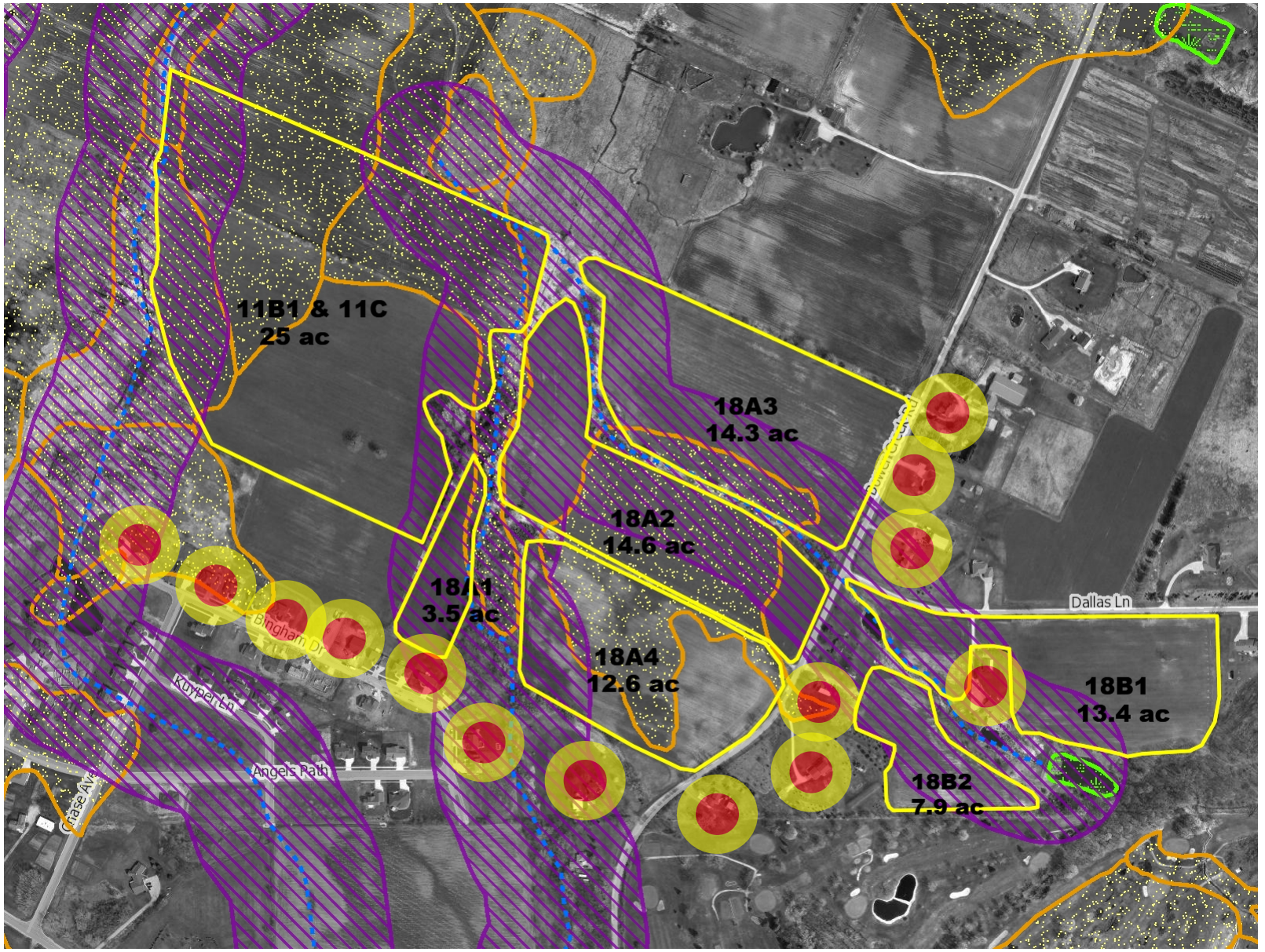

0 0.1 Miles

Scale 1: 7,012

This map has been developed utilizin
Nutrient Management Practice Stand
identify other risk areas such as conc
section of the 590 practice standard f

NR 243 SWQMA Option #1-Do not apply manure within 35' (Brown Cty Ordinance) of a navigable water, conduit to navigable water or within 25' of wetlands; and inject or immediately incorporate manure and process wastewater in all other areas within the SWQMA.

Legend*

- Intermittent Streams
- Perennial Streams
- CAFO Incorporation Zone
- CAFO Fall Restriction (W)
- Wetland Inventory

*Markup is not included in the Legend

Sources:

Soil Map Units, Fall Restrictions, Winter Restrictions - Based on USDA NRCS SSURGO (updated 7/1/2012)

Surface Water - WI DNR 24K Hydro (acquired 1/9/2012)

SWQMAs - buffers around WI DNR 24K Hydro (based on 1/9/2012 Hydro)

2010 NAIP Imagery - USDA FS

Transportation - WI DOT (acquired 5/22/2012)

Notes

Town of Bellevue

Well-No manure or process wastewater applications within100 feet Incorp 200' upslope

Concentrated Flow - No Manure or Wastewater applications