GREAT LAKES ARCHITECT ENGINEER SERVICES (GLAES)

CONTRACT

FINAL
SITE CHARACTERIZATION REPORT ASSESSMENT OF CONTAMINATED SEDIMENTS IN SWAN CREEK PHASE 2 IN THE MAUMEE AREA OF CONCERN

Task Order 013/WP01/Contract No. EP-R5-11-09

October 2014

PREPARED FOR

EPA
United States
Environmental Protection
Agency

PREPARED BY

CH2MHILL®

Final Site Characterization Report

Assessment of Contaminated Sediments in Swan Creek Phase 2 in the Maumee Area of Concern

Task Order 013/WP01/Contract No. EP-R5-11-09

Prepared for

United States Environmental Protection Agency

October 2014

CH2MHILL®

Contents

Section **Page**

Acronyms and Abbreviations ..... **v**

1 Introduction **1**
1.1 Site Setting 1
1.2 Background 1
1.3 Previous Investigations 2

2 Field Investigation Activities **2**
2.1 Sediment Sampling 2
2.1.1 Global Positioning Systems 2
2.1.2 Vibracore Sediment Collection 2
2.1.3 Sediment Processing and Characterization 3
2.1.4 Field Equipment Decontamination 3
2.2 Quality Assurance/Quality Control Samples 3
2.3 Investigation-derived Waste 3

3 Investigation Results **3**
3.1 Site Hydrology 3
3.2 Sediment Type and Distribution 3
3.3 Analytical Results 4
3.3.1 Zone 1 4
3.3.2 Zone 2 4
3.3.3 Physical Parameters 6

4 Conclusions **6**

5 References **6**

Appendixes

A Affiliated Researcher's Data Summary Report
B Photograph Log
C Sediment Core Logs
D Data Usability Report

Tables

1 Summary of Deviations from the Field Sampling Plan
2 Field Data Summary Table
3 Sediment Sample and Analysis Summary Table
4 Screening Criteria Summary Table
5 Analytical Results Table

Figures

1 Site Location Map
2 Study Area Map
3.1–3.3 Sample Locations Zone 1
4.1–4.3 Sample Locations Zone 2
5 Zone 1 Cross Section
6 Zone 2 Cross Section

7.1–7.3 PCB Exceedances in Zone 1
8.1–8.3 PCB Exceedances in Zone 2
9.1–9.3 Metals Exceedances in Zone 2
10.1–10.3 SVOCs Exceedances in Zone 2
11.1–11.3 PAHs Exceedance in Zone 2
12.1–12.3 Oil & Grease and TPH DRO/ORO Detections in Zone 2

Acronyms and Abbreviations

AOC	Area of Concern
BUI	beneficial use impairment
CB&I	CB&I Federal Services, Inc.
DRO	diesel range organics
°F	degrees Fahrenheit
EPA	U.S. Environmental Protection Agency
FOP	Field Operating Procedure
FSP	field sampling plan
GPS	global positioning system
GLNPO	Great Lakes National Program Office
µg/kg	micrograms per kilogram
MS	matrix spike
MSD	matrix spike duplicate
ORO	oil range organics
PAH	polycyclic aromatic hydrocarbon
PCB	polychlorinated biphenyls
PEC	probable effect concentrations
QA	quality assurance
QAPP	quality assurance project plan
QC	quality control
RSL	Regional Screening Level
RTK	real-time kinematic
SVOC	semivolatile organic compound
TOC	total organic carbon

1 Introduction

This site characterization report documents the activities associated with sediment sampling within the Swan Creek Phase 2 in the Maumee Area of Concern (AOC) and presents the investigation findings.
The purpose of the investigation was to assist the Great Lakes National Program Office (GLNPO) in assessing the nature and extent of sediment contamination, identifying sediment contamination hotspots, and identifying areas of potential sources with ongoing contamination that require further evaluation.
The investigation was conducted for the U.S. Environmental Protection Agency's (EPA's) GLNPO under Task Order No. 0013, Contract No. EP-R5-11-09. The project area is divided into two zones. Zone 1, the portion of the project area previously sampled in 2011, extends downstream from the South Hawley Street Bridge to the creek mouth and consists of the lower 2 miles of Swan Creek. Zone 2 of the project area extends approximately 1.75 miles upstream from the South Hawley Street Bridge to the fish passage project at Highland Park. The following activities were conducted as part of the investigation:

- Conduct analytical data gap sampling for polychlorinated biphenyls (PCBs) in Zone 1 to assess the nature and extent of contamination.
- Conduct analytical sampling for PCBs, a list of 17 polycyclic aromatic hydrocarbons (PAH-17), oil and grease, diesel range organics (DRO)/oil range organics (ORO), mercury, total metals, and total organic carbon (TOC) in Zone 2 to assess the nature and extent of contamination.
- Perform analytical sampling on a subset (approximately 10 percent) of samples in Zone 2 for semivolatile organic compounds (SVOCs) to assess the nature and extent of contamination.
- Perform grain size analyses to evaluate the sediment's physical characteristics.

The site characterization report is organized as follows:

- Section 1 presents the site setting, background, and previous investigations.
- Section 2 presents a description of the field investigation activities.
- Section 3 presents the investigation results.
- Section 4 provides conclusions of the investigation.
- Section 5 provides the references cited in this document.

1.1 Site Setting

The Swan Creek Phase 2 project area is located in the Maumee AOC within the city of Toledo, Ohio.
The project area begins at the mouth of Swan Creek where it discharges into the Maumee River and continues upstream of Swan Creek for 3.75 miles, as shown in Figure 1. The land use surrounding the project area is primarily industrial and commercial near the creek mouth, changing to primarily residential surrounding the upstream reaches.

1.2 Background

Current and historical industrial activities in the Swan Creek watershed include gas and chemical manufacturing plants, municipal landfills, and other industrial activities, all of which may have contributed to contamination of the river sediments. Contaminated sediments in the project area likely contribute to the beneficial use impairments (BUIs) of the AOC, but there is not enough historical data from Swan Creek to assess the impact of the contamination. The following BUIs have been identified for Swan Creek (EPA 2005):

- Degradation of fish and wildlife populations
- Fish tumors or other deformities
- Bird or animal deformities or reproductive problems
- Degradation of benthos
- Eutrophication or undesirable algae
- Beach closings

- Degradation of aesthetics
- Loss of fish and wildlife habitat

1.3 Previous Investigations

The Ohio Environmental Protection Agency has identified creosote contamination as a possible contributor to BUIs within the watershed, but other chemical contamination needed to be evaluated. Previous sampling data from Zone 1 indicates that Swan Creek sediments are contaminated by oil and grease, mercury, heavy metals, DRO, ORO, PCB, and SVOCs, and PAHs (Weston Solutions, Inc. 2012).

Based upon previous investigation activities, water depths in Zone 1 range from 8 to 12 feet at the creek mouth to 3 to 5 feet near Hawley Street. Sediment thickness was observed to be approximately 4 to 5 feet near the mouth and approximately 2 feet near Hawley Street.

No sampling was previously conducted within Zone 2 of Swan Creek by US EPA.

2 Field Investigation Activities

Field investigation activities were conducted in accordance with the field sampling plan (FSP) and quality assurance project plan (QAPP) (CH2M HILL 2014a and 2014b). Deviations from the FSP and QAPP are presented in Table 1.

The sediment investigation was conducted from June 2 through 6, 2014. Average weather conditions during the field investigation were sunny with mild to warmer temperatures (temperatures ranging from 50 degrees Fahrenheit [°F] to 74°F), with wind speeds between 5 and 30 miles per hour. The only inclement weather experienced during the sampling event was the afternoon of June 4.

2.1 Sediment Sampling

2.1.1 Global Positioning Systems

A real-time kinematic (RTK) global positioning system (GPS) was used to position the sampling vessel for sediment probing and sampling. Water surface elevation and the sediment surface elevation were collected at each sampling location. The sampling and support vessels and the GPS for the sediment investigation were provided by team subcontractor Affiliated Researchers. Horizontal GPS data were reported in the Universal Transverse Mercator Zone 16, North American Datum of 1983. Elevations are referenced to the North American Vertical Datum of 1988. Two local benchmarks (Table 1 in Affiliated Researchers' 2014 Data Summary Report) were used to provide the required quality assurance (QA)/quality control (QC) for the GPS equipment.

During the field effort, the average GPS accuracies were as follows: Easting -0.05 foot; Northing 0.03 foot; and vertical -0.03 foot. The GPS coordinates of each location were collected in accordance with field operating procedure (FOP)-03, *Global Positioning System Procedures*. Additionally, GPS data checklists were completed daily and are included Appendix A.

2.1.2 Vibracore Sediment Collection

Twenty of the 30 proposed sample cores were obtained for chemical analysis using ponar and vibracore sampling techniques. Sediment core samples were collected in accordance with FOP-02, *Sediment Core Collection,* and sediment grab samples were collected in accordance with FOP-01, *Sediment Grab Sampling*. Six of the 30 sampling locations (SD036, SD037, SD042, SD043, SD044, and SD045) were obtained using hand coring methods. Logjams within the creek made sampling locations SD038, SD039, SD040, and SD041 inaccessible, and no samples were attempted/collected from these locations (Figures 4.2 and 4.3). Sediment cores were collected using vibracore equipment and 3-inch-diameter polycarbonate tubes. Hand cores were collected using 2-inch-diameter polycarbonate tubes that were progressed with a fencepost driver. Sediment was collected from up to three sample intervals at each core location at depth intervals of 0 to 0.5 foot, 0.5 to 2 feet, and 2 to 4 feet or refusal. The depth of each core sample is presented in Table 2. Sediment core locations are presented in Figures 2, 3.1–3.3, and 4.1-4.3.

Each sediment core sample was planned to be advanced to a maximum depth of 4 feet below the top of the soft sediment. Only core samples with a minimum of 60 percent recovery were accepted. If needed, up to three attempts were made to collect the core sample from the proposed sampling location. Second and third attempts were to be made within a 10-foot-diameter area of the planned core location if the first attempts did not achieve acceptable recovery. At sampling locations SD025, SD034, SD042, SD043, and SD046, no samples could be collected due to gravel or debris present on the surface of the creek bed. If no suitable material was identified for sampling at the proposed sampling location, the vessel would conduct additional reconnaissance within the area of the river approximately 100 feet upstream and downstream from bank to bank of the proposed sampling location in an attempt to find suitable material for sampling. If no location was found where a core could be taken, a ponar grab sample was attempted.

2.1.3 Sediment Processing and Characterization

The sediment cores were visually characterized per the Unified Soil Classification System (modified slightly for sediment characterization) in accordance with ASTM International D2488 standard practice. Cores were logged for sediment type, grain size, color, moisture, consistency, and other visual observations (staining, odor [if observed]). Digital photographs were taken of each core to document the undisturbed core structure. At each location, sediment for each sample interval was homogenized prior to being placed in containers. Unused sediment was disposed of in 55-gallon drums. The analyses performed on each discrete core sample are specified in Table 3. Samples were shipped to ALS Laboratories for analysis in accordance with FOP-05, *Sample Handling, Packaging, and Shipping*. Photographs of each core are included in Appendix B. Sediment core logs are included in Appendix C.

2.1.4 Field Equipment Decontamination

Disposable sampling equipment (core liners, aluminum pans, sampling utensils, etc.) was used for sample collection when possible. Decontamination of nondedicated sampling equipment was performed in accordance with FOP-04, *Field Equipment Cleaning and Decontamination Procedures*.

2.2 Quality Assurance/Quality Control Samples

QA/QC samples were collected at the frequency indicated in the FSP and QAPP (CH2M HILL 2014a and b). QA/QC samples collected included the following: field split, field duplicate samples, matrix spike (MS)/matrix spike duplicate (MSD) samples, and equipment blanks. Field split, field duplicate, and MS/MSD samples were collected at a minimum 5 percent frequency. In accordance with the FSP, MS/MSD samples were not collected for grain size. A summary of the field duplicate, field split, and MS/MSD sample locations is presented in Table 3.

2.3 Investigation-derived Waste

All personal protective equipment, other sampling waste (empty core liners, disposable sampling equipment), and sediment generated during the site activities was disposed of in 55-gallon drums as investigation-derived waste.

3 Investigation Results

3.1 Site Hydrology

Water depth is deepest at the mouth of the creek near Maumee River up to a maximum depth of approximately 12 feet and then gradually gets shallower upstream towards Highland Park. An anomaly to this trend is a deep area, approximately 10 feet deep that occurs near Otis Street (SD025).

3.2 Sediment Type and Distribution

Sediment thickness measured in accordance with FOP-01 varies throughout Swan Creek from no measurable sediment up to 7.2 feet. Visual representation of the sediment thicknesses observed at each sampling location is depicted in Figures 5 and 6.

3.3 Analytical Results

In accordance with the QAPP, analytical results for SVOCs (including the PAH-17 list), metals (including mercury), and PCBs were screened against probable effect concentrations (PECs) set in the investigation conducted in 2011 (Weston 2012) and the EPA Region 5 Ecological Regional Screening Levels (RSLs). The Region 5 RSLs are more conservative than the PECs; therefore, the following sections focus on the PEC exceedances.

A summary of the sediment screening criteria is presented in Table 4. A summary of sample locations with exceedances is presented in Table 5. One-hundred percent of the data were reviewed and validated by Critigen following the Stage 2A validation level, and 20 percent of the data were validated at Stage 2B as detailed in the Data Usability Report (CH2M HILL 2014c) provided as Appendix D. In addition, CB&I Federal Services, Inc. (CB&I) performed third-party validation of the data, the results of which are also included in the Data Usability Report as an attachment (CB&I 2014). Validated analytical results are presented in Appendix D. A discussion of the analytical results and exceedances of PECs screening levels are presented in the following subsections. While SD021 is located within Zone 1, it will also be included in the Zone 2 discussion due to its location near Zone 2, the analyses performed, and its chemical and physical characteristics.

Total PCBs and PAH Totals were calculated by summing the detected concentrations for each individual PCB Aroclor/PAH constituent in a respective samples. In the cases of where all PCB Aroclors or PAHs in a sample were reported as non-detect the maximum detection limit of the sample was used for the Total PCB or PAH Total concentration.

3.3.1 Zone 1

Polychlorinated Biphenyls

Thirty-two sediment samples were collected at 13 locations within Zone 1 and analyzed for PCBs by Method SW-8082. Aroclors 1242, 1248, and 1254 were detected within Zone 1. Total PCB detections within Zone 1 are presented in Figures 7.1−7.3. All PCB results are presented in Table 5.

Of the 32 samples collected within Zone 1 and analyzed for PCBs, 15 were nondetect, 3 were detected, but did not exceed the PEC screening level, and 13 exceeded the PEC screening level of 676 micrograms per kilogram (µg/kg). Samples with PEC exceedances represent 10 of the 12 locations sampled (SD21, SD024, SD026 through SD031, SD033, and SD035). The majority of the samples exceeding PEC criteria were two magnitudes of order greater than the PEC criteria of 676 µg/kg except for locations SD021 (4,000 J µg/kg at 0-0.5 ft), SD031 (3,500 µg/kg at 2-4 ft), SD033 (3,700 µg/kg at 0-0.5 ft) and SD035 (4,400 µg/kg at 0-0.5 ft).

The PEC exceedances of total PCBs most commonly occurred in the top 0.5 foot of the sediment cores, except at locations SD021, SD026, and SD031, where it also exceeded PEC at depths of 0 to 1.1 feet, 0 to 2 feet, and 0 to 4 feet, respectively.

3.3.2 Zone 2

Polychlorinated Biphenyls

Fifteen sediment samples were collected from eight locations within Zone 2 and analyzed for PCB Aroclors by Method SW-8082. Aroclors 1242 and 1248 were detected within Zone 2. Total PCB detections are presented in Figures 8.1−8.3. All PCB results are presented in Table 5.

The surface sample (0 to 0.5 foot) at SD048 was the only sample within Zone 2 to exceed the PEC screening level of 676 µg/kg. It was approximately two orders of magnitude greater than the PEC screening level.

Metals

Seventeen sediment samples were collected from nine locations within Zone 2, including SD021 from Zone 1, and analyzed for metals (antimony, arsenic, barium, beryllium, cadmium, chromium, cobalt, copper, lead, manganese, nickel, selenium, silver, thallium, vanadium, zinc, and mercury) by Methods SW-6010B and

SW-7471. Metals detections exceeding sediment screening criteria are presented in Figures 9.1–9.3. All metals results are presented in Table 5.

Six of the 17 samples analyzed exceeded PEC screening levels of up to 5 different metals. Screening level exceedances occurred at locations SD021, SD036, SD048, and SD050. The PEC values that were exceeded include arsenic (33,000 µg/kg), cadmium (4,980 µg/kg), copper (149,000 µg/kg), lead (128,000 µg/kg), and zinc (459,000 µg/kg). Other metals that were detected but did not exceed the PEC screening level in Zone 2 include mercury, nickel, and silver.

The highest concentrations of metals were detected where Zone 1 and Zone 2 meet at South Hawley Street at core locations SD021, SD048, and SD050. Metals distribution with respect to sediment depth was evaluated. Metals concentrations were distributed throughout the surface and subsurface sediments.

Semivolatile Organic Compounds

Six sediment samples were collected from six locations within Zone 2 and analyzed for SVOCs by Method SW-8270. SVOC detections exceeding sediment screening criteria are presented in Figures 10.1–10.3. All SVOCs results are presented in Table 5.

None of the samples analyzed exceeded PEC screening levels for SVOCs. Other SVOCs that were detected but did not exceed the PEC screening level in Zone 2 include 2,4-dinitrotoluene, 3-methyphenol, 4-methyphenol, and bis-2-ethlhexyl]phthalate.

The highest concentrations of SVOCs were detected in the surface sediments at location SD048 just west of the South Hawley Street Bridge. Distribution of SVOCs with respect to sediment depth was evaluated. SVOCs concentrations were distributed throughout the surface and subsurface sediments, but were not detected below 1.3 feet.

Polycyclic Aromatic Hydrocarbons

Seventeen sediment samples were collected from nine locations within Zone 2, including SD021 from Zone 1, and analyzed for PAH-17 by Methods SW-8270 and SW-8270 SIM. PAH-17 detections exceeding sediment screening criteria are presented in Figures 11.1–11.3. All PAHs results are presented in Table 5.

Four of the 17 samples analyzed exceeded PEC screening levels of up to 10 different PAH-17 (including PAH, Total) at locations SD021, SD047, and SD050. The PAH-17 PEC values that were exceeded include anthracene (845 µg/kg), benzo[a]anthracene (1,050 µg/kg), benzo[a]pyrene (1,450 µg/kg), chrysene (1,290 µg/kg), fluoranthene (2,230 µg/kg), fluorine (536 µg/kg), naphthalene (561 µg/kg), phenanthrene (1,170 µg/kg), pyrene (1,520 µg/kg), and PAH, Total (22,300 µg/kg). Other SVOCs that were detected but did not exceed PEC screening levels in Zone 2 include 2-methylnapthlalene, acenaphthene, acenaphthylene, benzo[b]fluoranthene, benzo[g,h,i]perylene, benzo[k]flouranthene, dibenz[a,h] anthracene, and indeno[1,2,3-cd]pyrene.

PAH-17 distribution with sediment depth was evaluated for Zone 2, and no consistent trend was observed with regard to PAH-17 concentration with depth. The highest PAH concentrations were observed in both surface and subsurface sediments at SD021, SD047, and SD050.

Total Petroleum Hydrocarbon Diesel Range Organics and Oil Range Organics

Seventeen sediment samples were collected from nine locations within Zone 2, including SD021 from Zone 1, and analyzed for DRO and ORO by Method SW-8015C. All DRO and ORO detections are presented in Figures 12.1–12.3. All DRO and ORO results are presented in Table 5.

PEC criteria does not exist for DRO and ORO. The maximum DRO concentration was detected in the surface sediment at location SD021 (5,700,000 µg/kg), and the minimum concentration was detected in the surface sediment at location SD044 (28,000 µg/kg). The maximum ORO concentration was detected in the surface sediment at SD048 (6,100,000 J µg/kg), and the minimum concentration was detected in the surface sediment at location SD044 (33,000 µg/Kg).

Oil and Grease

Seventeen sediment samples were collected from nine locations within Zone 2, including SD021 from Zone 1, and analyzed for oil and grease by Method EPA-9071B. Oil and grease detections are presented in Figures 12.1–12.3. All oil and grease results are presented in Table 5.

No PEC criteria exists for oil and grease. The maximum oil and grease concentration was detected in the surface soil at location SD048 (1,400 µg/kg), and the minimum concentration was detected in the surface soil at location SD037 (110 J µg/kg).

3.3.3 Physical Parameters

Grain Size—Zones 1 and 2

Forty-seven sediment samples were collected from 26 locations within Swan Creek throughout both zones and analyzed for grain size by ASTM International Method D-442. In Zone 1 (including SD021), 32 samples were analyzed for grain size. In Zone 2, 15 samples were analyzed for grain size.

The grain size results are consistent with the visual observations made during sample collection activities. The sediment primarily consisted of gravel and sand, but some clayey silt was present near the mouth, and occasional silty sand occurred at various locations within the investigation area. Grain size sample results are presented in Table 5.

Total Organic Carbon—Zone 2

Sediment samples were collected from nine locations within Zone 2, including SD021 from Zone 1, and analyzed for TOC by the Lloyd Kahn Method. A total of 17 samples was analyzed throughout the zone.

TOC in sediment samples collected ranged from 0.307 to 5.84 milligrams per kilogram. TOC sample results are presented in Table 5.

4 Conclusions

Sediment thickness and water depth vary throughout Swan Creek, but generally show decreasing depths/thicknesses with increasing distance from the creek mouth. Water depth is shallow in the western portion of Zone 2. Gravel and sand were the dominant sediment types located within Swan Creek with some clayey silt located near the mouth and occasional silty sand at various locations within the investigation area. Visible sediment staining and evidence of contamination was observed near the transition between Zones 1 and 2 near the South Hawley Street Bridge in samples SD047 and SD021.

PCBs were detected at concentrations exceeding PECs at 10 of the 13 sample locations within Zone 1 and at one of the 8 sample locations within Zone 2. Metals were detected at concentrations exceeding PECs at 4 of the 9 sample locations, and PAH-17 were detected at concentrations exceeding PECs at 3 of the 9 samples locations within Zone 2, including SD021.

The three locations with PEC exceedances of metals and PAH-17 are located near the transition between Zones 1 and 2 at the South Hawley Street Bridge. One of those locations also includes the only PEC exceedance for PCBs in Zone 2.

5 References

Affiliated Researchers. 2014. *Data Summary Report, Sediment Sampling Services at Swan Creek Phase 2 of Maumee Area of Concern*. September.

CB&I Federal Services, Inc. 2014. *Release of Validated Data Report.* September 25.

CH2M HILL. 2014a. *Final Field Sampling Plan, Assessment of Contaminated Sediments in Swan Creek Phase 2 in the Maumee Area of Concern*. April.

CH2M HILL. 2014b. *Final Quality Assurance Project Plan, Assessment of Contaminated Sediments in Swan Creek Phase 2 in the Maumee Area of Concern*. April.

CH2M HILL. 2014c. *Draft Data Usability Report, Swan Creek Phase II in Maumee Area of Concern.* October.

MacDonald, D. D., C. G. Ingersoll, and T. Berger. 2000a. "Development and Evaluation of Consensus-Based Sediment Quality Guidelines for Freshwater Ecosystems." *Arch Environ Contam. Toxicol*. 39:20-31.

U.S. Environmental Protection Agency (EPA). 2003. *United States Environmental Protection Agency, Region 5, Resource Conservation and Recovery Act Ecological Screening Levels*. August.

U.S. Environmental Protection Agency (EPA). 2005. Maumee AOC Beneficial Use Impairments by Watershed. Available at: http;//www.epa.gov/greatlakes/aoc/maumee/.

U.S. Environmental Protection Agency (EPA). 2013. Great Lakes Areas of Concern: Maumee River Area of Concern. Available at: http;//www.epa.gov/greatlakes/aoc/maumee/.

Weston Solutions, Inc. 2012. *Sediment Assessment Report Swan Creek Maumee River Area of Concern. Toledo*, Lucas County, Ohio. August.

Tables

TABLE 1

Summary of Deviations from the Field Sampling Plan

Swan Creek Phase 2, Maumee River Area of Concern

Location/Type of Deviation	Deviation from the FSP
Sampling Locations	Four sediment locations were not sampled as specified in the FSP due to the presence of debris in the creek that limited access to the portion of the river where sample locations SD038, SD039, SD040 and SD041 were located.
Core Sample Locations	Six sediment locations were not collected using the vibracore system due to shallowness of the river. The following locations were hand cored: SD036, SD037, SD042, SD043, SD044, and SD045)
Sample analyses	The total number of proposed samples to be collected was 90 (plus QA/QC and investigation-derived waste samples). The total number of samples collected was 48 (plus QA/QC). Most sample locations had less than 4 feet of sediment present for sampling, some locations did not provide any material suitable for sampling, and four sampling locations were inaccessible.
Collection of field duplicates and MS/MSD samples	Field duplicate and MS/MSD sample locations were modified from those specified in the FSP. The field duplicates and MS/MSDs were collected at locations with sufficient sediment volume. If field duplicates and MS/MSDs were planned for sample locations that could not be sampled, the QC samples were collected at other sample locations to ensure the field duplicate and MS/MSD frequency specified in the FSP was met. Table 3 presents the locations where field duplicate samples and MS/MSD samples were collected.
SD021	Due to visual observations of the sediment and the location of the sample, it was collected for the full analytical suite as inidcated in Zone 2.

FSP = field sampling plan

MS/MSD = matrix spike matrix spike duplicate

TABLE 2

Field Data Summary Table

Swan Creek Phase 2, Maumee Area of Concern

Station Location	Date	Easting (ft)	Northing (ft)	Water Surface Elevation (NAVD 88)	Sediment Surface Elevation (NAVD 88)	Probe Refusal Elevation (NAVD 88)	Water Depth (ft)	Sediment Thickness (ft)	Refusal Substrate (based upon probing observations)
SD021	6/5/2014	940252.800	15133738.840	571.850	568.150	565.850	3.7	2.3	*Rock*
SD022	6/4/2014	940242.590	15134707.190	571.850	567.850	566.050	4.0	1.8	*Sand*
SD023	6/4/2014	940284.970	15135561.470	571.730	567.630	567.130	4.1	0.5	*Rock*
SD024	6/3/2014	940883.780	15134818.960	571.810	566.810	564.610	5.0	2.2	*Rock*
SD025	6/3/2014	941704.330	15134947.330	571.710	561.510	561.510	10.2	0.0	*Rock*
SD026	6/5/2014	942105.900	15134560.700	571.610	568.510	562.910	3.1	5.6	*Rock*
SD027	6/3/2014	942732.870	15135073.560	572.430	564.730	559.130	7.7	5.6	*Rock*
SD028	6/3/2014	943364.620	15135399.640	572.430	565.530	562.130	6.9	3.4	*Rock*
SD029	6/3/2014	943948.910	15135376.430	572.570	567.370	562.470	5.2	4.9	*Rock*
SD030	6/3/2014	944262.330	15135170.330	572.160	565.360	562.060	6.8	3.3	*Rock*
SD031	6/3/2014	945043.630	15135185.750	571.790	565.900	562.500	5.9	3.4	*Rock*
SD032	6/2/2014	945533.990	15135834.390	572.240	565.740	561.640	6.5	4.1	*Rock*
SD033	6/2/2014	946092.540	15135828.880	572.320	561.220	557.220	11.1	4.0	*Rock*
SD034	6/2/2014	946656.160	15135595.920	572.420	562.120	562.120	10.3	0.0	*Rock*
SD035	6/2/2014	947202.910	15136412.280	572.430	560.630	559.630	11.5	1.0	*Rock*
SD036	6/5/2014	933367.470	15131671.160	573.620	571.970	569.720	1.7	2.3	*Rock*
SD037	6/5/2014	933374.780	15132066.750	574.130	571.130	569.510	3.0	1.6	*Rock*
SD038	NS	NS	NS	NS	NS	NS	NS	NS	
SD039	NS	NS	NS	NS	NS	NS	NS	NS	
SD040	NS	NS	NS	NS	NS	NS	NS	NS	
SD041	NS	NS	NS	NS	NS	NS	NS	NS	
SD042	6/6/2014	936439.130	15132357.710	574.630	571.530	571.530	3.1	0.0	*Rock*
SD043	6/6/2014	936805.560	15132887.020	572.600	569.400	569.400	3.1	0.0	*Rock*
SD044	6/6/2014	936757.100	15133158.490	572.460	569.260	567.360	3.2	1.9	*Sand*
SD045	6/5/2014	936152.950	15133522.050	572.320	568.620	567.020	3.7	1.6	*Rock*
SD046	6/5/2014	936476.900	15133911.190	572.880	570.380	570.380	2.5	0.0	*Sand*
SD047	6/5/2014	937275.370	15133752.780	572.880	571.280	569.580	1.6	1.7	*Rock*
SD048	6/5/2014	937820.330	15133505.960	573.440	570.440	567.840	3.0	2.6	*Riprap/Rubble*
SD049	6/5/2014	938281.720	15133341.600	572.420	567.920	566.720	4.5	1.2	*Sand*
SD050	6/5/2014	938801.920	15133365.830	572.580	566.280	562.780	6.3	3.5	*Sand*

ft = feet

NS = Not Sampled

GPS = global positioning systems

Horizontal (XY) GPS data is reported in US Survey Feet, North American Datum 1983 State Plane Ohio.

NAVD88 = Elevation data referenced to North American Vertical Datum 1988 Geoid 09.

TABLE 3
Sediment Sample and Analysis Summary Table
Swan Creek Phase 2, Maumee Area of Concern

Station Location	FSP Sample Method[a]	Sample Number	Sample Date	Sample Time	Sample Type	Total PCB	PAH-17	Total Metals[b]	Total Mercury	TPH DRO	TPH ORO
		SC14-SD021-0.0/0.5	6/5/2014	14:50	Field Sample	X	X	X	X	X	X
SC14-SD021	Ponar/Vibracore	SC14-SD021-0.5/1.1	6/5/2014	14:55	Field Sample	X	X	X	X	X	X
		SC14-SD022-0.0/0.5	6/4/2014	12:10	Field Sample	X	--	--	--	--	--
SC14-SD022	Ponar/Vibracore	SC14-SD022-0.0/0.5D	6/4/2014	12:20	Field Duplicate	X	--	--	--	--	--
		SC14-SD023-0.0/0.5	6/4/2014	11:35	Field Sample	X	--	--	--	--	--
SC14-SD023	Ponar/Vibracore	SC14-SD023-0.0/0.5R	6/4/2014	11:40	Field Split	X	--	--	--	--	--
		SC14-SD024-0.0/0.5	6/3/2014	17:35	Field Sample	X	--	--	--	--	--
SC14-SD024	Ponar/Vibracore	SC14-SD024-0.5/2.0	6/3/2014	17:40	Field Sample	X	--	--	--	--	--
SC14-SD025	Ponar/Vibracore	NS	--	--	--	--	--	--	--	--	--
		SC14-SD026-0.0/0.5	6/5/2014	17:50	Field Sample	X	--	--	--	--	--
SC14-SD026	Ponar/Vibracore	SC14-SD026-0.5/2.0	6/5/2014	18:00	Field Sample	X	--	--	--	--	--
		SC14-SD027-0.0/0.5	6/3/2014	16:15	Field Sample	X	--	--	--	--	--
		SC14-SD027-0.5/2.0	6/3/2014	16:20	Field Sample	X	--	--	--	--	--
		SC14-SD027-0.5/2.0D	6/3/2014	16:50	Field Duplicate	X	--	--	--	--	--
SC14-SD027	Ponar/Vibracore	SC14-SD027-2.0/3.1	6/3/2014	16:25	Field Sample	X	--	--	--	--	--
		SC14-SD028-0.0/0.5	6/3/2014	15:10	MS/MSD	X	--	--	--	--	--
		SC14-SD028-0.5/2.0	6/3/2014	15:15	Field Sample	X	--	--	--	--	--
SC14-SD028	Ponar/Vibracore	SC14-SD028-2.0/2.6	6/3/2014	15:25	Field Sample	X	--	--	--	--	--
		SC14-SD029-0.0/0.5	6/3/2014	13:10	Field Sample	X	--	--	--	--	--
		SC14-SD029-0.5/2.0	6/3/2014	13:20	Field Sample	X	--	--	--	--	--
		SC14-SD029-2.0/4.0	6/3/2014	13:25	Field Sample	X	--	--	--	--	--
SC14-SD029	Ponar/Vibracore	SC14-SD029-4.0/5.2	6/3/2014	13:30	Field Sample	X	--	--	--	--	--
		SC14-SD030-0.0/0.5	6/3/2014	12:10	Field Sample	X	--	--	--	--	--
		SC14-SD030-0.5/2.0	6/3/2014	12:25	Field Sample	X	--	--	--	--	--
		SC14-SD030-0.5/2.0R	6/3/2014	12:26	Field Split	X	--	--	--	--	--
SC14-SD030	Ponar/Vibracore	SC14-SD030-2.0/2.8	6/3/2014	12:25	Field Sample	X	--	--	--	--	--
		SC14-SD031-0.0/0.5	6/3/2014	11:15	Field Sample	X	--	--	--	--	--
		SC14-SD031-0.5/2.0	6/3/2014	11:20	Field Sample	X	--	--	--	--	--
SC14-SD031	Ponar/Vibracore	SC14-SD031-2.0/2.8	6/3/2014	11:25	Field Sample	X	--	--	--	--	--
		SC14-SD032-0.0/0.5	6/2/2014	16:45	Field Sample	X	--	--	--	--	--
		SC14-SD032-0.5/2.0	6/2/2014	16:50	Field Sample	X	--	--	--	--	--
SC14-SD032	Ponar/Vibracore	SC14-SD032-2.0/4.0	6/2/2014	16:55	Field Sample	X	--	--	--	--	--
		SC14-SD033-0.0/0.5	6/2/2014	15:50	Field Sample	X	--	--	--	--	--
		SC14-SD033-0.5/2.0	6/2/2014	16:00	Field Sample	X	--	--	--	--	--
SC14-SD033	Ponar/Vibracore	SC14-SD033-2.0/4.0	6/2/2014	16:10	Field Sample	X	--	--	--	--	--
SC14-SD034	Ponar/Vibracore	NS	--	--	--	--	--	--	--	--	--
		SC14-SD035-0.0/0.5	6/2/2014	15:10	Field Sample	X	--	--	--	--	--
SC14-SD035	Ponar/Vibracore	SC14-SD035-0.5/1.0	6/2/2014	15:15	Field Sample	X	--	--	--	--	--
		SC14-SD036-0.0/0.5	6/6/2014	9:20	Field Sample	X	X	X	X	X	X
SC14-SD036	Hand Core	SC14-SD036-0.5/2.0	6/6/2014	9:25	MS/MSD	X	X	X	X	X	X
		SC14-SD037-0.0/0.5	6/6/2014	9:50	Field Sample	X	X	X	X	X	X
SC14-SD037	Hand Core	SC14-SD037-0.5/1.15	6/6/2014	9:55	Field Sample	X	X	X	X	X	X
SC14-SD038	None	NS	--	--	--	--	--	--	--	--	--
SC14-SD039	None	NS	--	--	--	--	--	--	--	--	--
SC14-SD040	None	NS	--	--	--	--	--	--	--	--	--
SC14-SD041	None	NS	--	--	--	--	--	--	--	--	--
SC14-SD042	Hand Core	NS	--	--	--	--	--	--	--	--	--
SC14-SD043	Hand Core	NS	--	--	--	--	--	--	--	--	--
		SC14-SD044-0.0/0.5	6/6/2014	13:20	Field Sample	X	X	X	X	X	X
		SC14-SD044-0.5/1.3	6/6/2014	13:30	Field Sample	X	X	X	X	X	X
SC14-SD044	Hand Core	SC14-SD044-0.5/1.8D	6/6/2014	13:30	Field Duplicate	X	X	X	X	X	X
		SC14-SD045-0.0/0.5	6/6/2014	8:20	Field Sample	X	X	X	X	X	X
SC14-SD045	Hand Core	SC14-SD045-0.5/1.7	6/6/2014	8:25	Field Sample	X	X	X	X	X	X
SC14-SD046	Ponar/Vibracore	NS	--	--	--	--	--	--	--	--	--
		SC14-SD047-0.0/0.5	6/5/2014	16:45	Field Sample	X	X	X	X	X	X

TABLE 3

Sediment Sample and Analysis Summary Table

Swan Creek Phase 2, Maumee Area of Concern

Station Location	FSP Sample Method[a]	Sample Number	Sample Date	Sample Time	Sample Type	Total PCB	PAH-17	Total Metals[b]	Total Mercury	TPH DRO	TPH ORO
SC14-SD047	Ponar/Vibracore	SC14-SD047-0.5/1.3	6/5/2014	16:50	Field Sample	X	X	X	X	X	X
		SC14-SD048-0.0/0.5	6/5/2014	14:10	Field Sample	X	X	X	X	X	X
		SC14-SD048-0.0/0.5R	6/5/2014	14:15	Field Split	X	X	X	X	X	X
SC14-SD048	Ponar/Vibracore	SC14-SD048-0.5/1.5	6/5/2014	14:25	Field Sample	X	X	X	X	X	X
SC14-SD049	Ponar/Vibracore	SC14-SD049-0.0/0.5	6/5/2014	15:50	MS/MSD	X	X	X	X	X	X
		SC14-SD050-0.0/0.5	6/5/2014	15:30	Field Sample	X	X	X	X	X	X
SC14-SD050	Ponar/Vibracore	SC14-SD050-0.5/1.7	6/5/2014	15:35	Field Sample	X	X	X	X	X	X

[a]The Ponar sampler was used to obtain extra sediment for the upper sampling interval of the vibracore samples.

[b]Total metals includes: antimony, arsenic, barium, berylluim, cadmium, chromium, copper, lead, manganese, mercury, nickel, selenium, silver, thallium, vanadium, and zinc.

-- = not applicable. Either the location was not sampled, or it was not analyzed for the selected parameter

MS/MSD = matrix spike/matrix spike duplicate

PAH-17 = polycyclic aromatic hydrocarbons - 17 list

Total PCB = polychlorinated biphenyl

NS = not sampled. The location was not sampled due to limited or no sediment unless otherwise noted on Table 2.

TOC = total organic Carbon

TABLE 3
Sediment Sample and Analysis Summary Table
Swan Creek Phase 2, Maumee Area of Concern

Station Location	FSP Sample Method[a]	Oil and Grease	TOC	Particle Size
		X	X	X
SC14-SD021	Ponar/Vibracore	X	X	X
		--	--	X
SC14-SD022	Ponar/Vibracore	--	--	X
		--	--	X
SC14-SD023	Ponar/Vibracore	--	--	X
		--	--	X
SC14-SD024	Ponar/Vibracore	--	--	X
SC14-SD025	Ponar/Vibracore	--	--	X
		--	--	X
SC14-SD026	Ponar/Vibracore	--	--	X
		--	--	X
		--	--	X
		--	--	X
SC14-SD027	Ponar/Vibracore	--	--	X
		--	--	X
		--	--	X
SC14-SD028	Ponar/Vibracore	--	--	X
		--	--	X
		--	--	X
		--	--	X
SC14-SD029	Ponar/Vibracore	--	--	X
		--	--	X
		--	--	X
		--	--	X
SC14-SD030	Ponar/Vibracore	--	--	X
		--	--	X
		--	--	X
SC14-SD031	Ponar/Vibracore	--	--	X
		--	--	X
		--	--	X
SC14-SD032	Ponar/Vibracore	--	--	X
		--	--	X
		--	--	X
SC14-SD033	Ponar/Vibracore	--	--	X
SC14-SD034	Ponar/Vibracore	--	--	X
		--	--	X
SC14-SD035	Ponar/Vibracore	--	--	X
		X	X	X
SC14-SD036	Hand Core	X	X	X
		X	X	X
SC14-SD037	Hand Core	X	X	X
SC14-SD038	None	--	--	--
SC14-SD039	None	--	--	--
SC14-SD040	None	--	--	--
SC14-SD041	None	--	--	--
SC14-SD042	Hand Core	--	--	--
SC14-SD043	Hand Core	--	--	--
		X	X	X
		X	X	X
SC14-SD044	Hand Core	X	X	X
		X	X	X
SC14-SD045	Hand Core	X	X	X
SC14-SD046	Ponar/Vibracore	--	--	--
		X	X	X

TABLE 3

Sediment Sample and Analysis Summary Table

Swan Creek Phase 2, Maumee Area of Concern

Station Location	FSP Sample Method[a]	Oil and Grease	TOC	Particle Size
SC14-SD047	Ponar/Vibracore	X	X	X
		X	X	X
		X	X	X
SC14-SD048	Ponar/Vibracore	X	X	X
SC14-SD049	Ponar/Vibracore	X	X	X
		X	X	X
SC14-SD050	Ponar/Vibracore	X	X	X

[a]The Ponar sampler was used to obtain extra sedi

[b]Total metals includes: antimony, arsenic, barium,

-- = not applicable. Either the location was not san

MS/MSD = matrix spike/matrix spike duplicate

PAH-17 = polycyclic aromatic hydrocarbons - 17 lis

Total PCB = polychlorinated biphenyl

NS = not sampled. The location was not sampled c

TOC = total organic Carbon

TABLE 4

Screening Criteria Summary Table

Swan Creek Phase 2, Maumee Area of Concern

	PECs[a]	Region 5 RSLs[b]	Units
Polychlorinated Biphenyls (PCBs)			
Aroclor 1016	--	--	µg/Kg
Aroclor 1221	--	--	µg/Kg
Aroclor 1232	--	--	µg/Kg
Aroclor 1242	--	--	µg/Kg
Aroclor 1248	--	--	µg/Kg
Aroclor 1254	--	--	µg/Kg
Aroclor 1260	--	--	µg/Kg
Aroclor 1262	--	--	ug/Kg
Aroclor 1268	--	--	ug/Kg
PCBs, Total Aroclor	676	59.8	µg/Kg
Polycylic aromatic Hydrocarbons - 17 list (PAH-17)			
2-Methylnaphthalene	--	20.2	µg/Kg
Acenaphthene	--	6.7	µg/Kg
Acenaphthylene	--	5.9	µg/Kg
Anthracene	845	57.2	µg/Kg
Benz(a)anthracene	1,050	108	µg/Kg
Benzo(a)pyrene	1,450	150	µg/Kg
Benzo(b)fluoranthene	--	1040	µg/Kg
Benzo(g,h,i)perylene	--	170	µg/Kg
Benzo(k)fluoranthene	--	240	µg/Kg
Chrysene	1,290	166	µg/Kg
Dibenz(a,h)anthracene	--	33	µg/Kg
Fluoranthene	2,230	423	µg/Kg
Fluorene	536	77.4	µg/Kg
Indeno(1,2,3-cd)pyrene	--	200	µg/Kg
Naphthalene	561	176	µg/Kg
Phenanthrene	1,170	204	µg/Kg
Pyrene	1,520	195	µg/Kg
Semivolatile Organice Compounds (SVOCs)			
1,2,4,5-Tetrachlorobenzene	--	1252	µg/Kg
1,2,4-Trichlorobenzene	--	5062	µg/Kg
1,2-Dichlorobenzene	--	294	µg/Kg
1,3-Dichlorobenzene	--	1315	µg/Kg
1,4-Dichlorobenzene	--	318	µg/Kg
1-Methylnaphthalene	--	--	µg/Kg
2,3,4,6-Tetrachlorophenol	--	129	µg/Kg
2,4,5-Trichlorophenol	--	--	µg/Kg
2,4,6-Trichlorophenol	--	208	µg/Kg
2,4-Dichlorophenol	--	81.7	µg/Kg
2,4-Dimethylphenol	--	304	µg/Kg
2,4-Dinitrophenol	--	6.21	µg/Kg
2,4-Dinitrotoluene	--	14.4	µg/Kg
2,6-Dichlorophenol	--	--	µg/Kg
2,6-Dinitrotoluene	--	39.8	µg/Kg
2-Chloronaphthalene	--	417	µg/Kg
2-Chlorophenol	--	31.9	µg/Kg
2-Methylnaphthalene	--	20.2	µg/Kg
2-Methylphenol	--	55.4	µg/Kg
2-Nitroaniline	--	--	µg/Kg
2-Nitrophenol	--	--	µg/Kg
3,3´-Dichlorobenzidine	--	127	µg/Kg
3,3´-Dimethylbenzidine	--	--	µg/Kg
3-Methylphenol	--	52.4	µg/Kg

TABLE 4

Screening Criteria Summary Table

Swan Creek Phase 2, Maumee Area of Concern

	PECs[a]	Region 5 RSLs[b]	Units
3-Nitroaniline	--	--	µg/Kg
4,6-Dinitro-2-methylphenol	--	104	µg/Kg
4-Bromophenyl phenyl ether	--	1550	µg/Kg
4-Chloro-3-methylphenol	--	388	µg/Kg
4-Chloroaniline	--	146	µg/Kg
4-Chlorophenyl phenyl ether	--	--	µg/Kg
4-Methylphenol	--	20.2	µg/Kg
4-Nitroaniline	--	--	µg/Kg
4-Nitrophenol	--	13.3	µg/Kg
Acenaphthene	--	6.71	µg/Kg
Acenaphthylene	--	5.87	µg/Kg
Acetophenone	--	--	µg/Kg
Aniline	--	0.31	µg/Kg
Anthracene	845	57.2	µg/Kg
Benzo(a)anthracene	1,050	108	µg/Kg
Benzo(a)pyrene	1,450	150	µg/Kg
Benzo(b)fluoranthene	--	10,400	µg/Kg
Benzo(g,h,i)perylene	--	170	µg/Kg
Benzo(k)fluoranthene	--	240	µg/Kg
Benzyl alcohol	--	1.04	µg/Kg
Bis(2-chloroethoxy)methane	--	--	µg/Kg
Bis(2-chloroethyl)ether	--	3520	µg/Kg
Bis(2-ethylhexyl)phthalate	--	182	µg/Kg
Butyl benzyl phthalate	--	1970	µg/Kg
Caprolactam	--	--	µg/Kg
Chrysene	1,290	166	µg/Kg
Di-n-butyl phthalate	--	1114	µg/Kg
Di-n-octyl phthalate	--	4.06E+04	µg/Kg
Dibenzo(a,h)anthracene	--	33	µg/Kg
Dibenzofuran	--	449	µg/Kg
Diethyl phthalate	--	295	µg/Kg
Dimethyl phthalate	--	--	µg/Kg
Fluoranthene	2,230	423	µg/Kg
Fluorene	536	77.4	µg/Kg
Hexachlorobenzene	--	20	µg/Kg
Hexachlorobutadiene	--	26.5	µg/Kg
Hexachlorocyclopentadiene	--	901	µg/Kg
Hexachloroethane	--	584	µg/Kg
Indeno(1,2,3-cd)pyrene	--	200	µg/Kg
Isophorone	--	432	µg/Kg
N-Nitrosodi-n-propylamine	--	--	µg/Kg
N-Nitrosodiethylamine	--	22.8	µg/Kg
N-Nitrosodimethylamine	--	--	µg/Kg
N-Nitrosodiphenylamine	--	--	µg/Kg
N-Nitrosomethylethylamine	--	--	µg/Kg
N-Nitrosopyrrolidine	--	--	µg/Kg
Naphthalene	561	176	µg/Kg
Nitrobenzene	--	145	µg/Kg
Pentachlorophenol	--	23,000	µg/Kg
Phenanthrene	1,170	204	µg/Kg
Phenol	--	49.1	µg/Kg
Pyridine	--	106	µg/Kg
Metals			
Antimony	--	--	µg/Kg

TABLE 4

Screening Criteria Summary Table

Swan Creek Phase 2, Maumee Area of Concern

		Region 5	
	PECs[a]	**RSLs[b]**	**Units**
Arsenic	33,000	9,790	µg/Kg
Barium	--	--	µg/Kg
Beryllium	--	--	µg/Kg
Cadmium	4,980	990	µg/Kg
Chromium	111,000	43,400	µg/Kg
Cobalt	--	50,000	µg/Kg
Copper	149,000	31,600	µg/Kg
Lead	128,000	35,800	µg/Kg
Mercury	1,060	174	µg/Kg
Manganese	--	--	µg/kg
Nickel	48,600	22,700	µg/Kg
Selenium	--	--	µg/Kg
Silver	--	500	µg/Kg
Thallium	--	--	µg/Kg
Vanadium	--	--	µg/Kg
Zinc	459,000	121,000	µg/Kg

Only constituents with screening criteria are included on this table.

[a] MacDonald, D.D., Ingersoll, C.G., Berger, T.A. *Development and Evaluation of Consensus-Based Sediment Quality Guidelines for Freshwater Ecosysten* of Environmental Contamination and Toxicology. January 2000.

[b] U.S. EPA Region 5, RCRA Ecological Screening Levels. August 2003.

µg/kg = micrograms per kilogram

-- = critera not available

PEC = probable effect concentrations

RSL = regional screening level

TABLE 5

Analytical Results Table

Swan Creek Phase 2, Maumee River Area of Concern

	PECs	Region 5 RSLs		SC14-SD021-0.0/0.5 6/5/2014	SC14-SD021-0.5/1.1 6/5/2014	SC14-SD022-0.0/0.5 6/4/2014	SC14-SD023-0.0/0.5 6/4/2014	SC14-SD024-0.0/0.5 6/3/2014	SC14-SD024-0.5/2.0 6/3/2014	SC14-SD026-0.0/0.5 6/5/2014	SC14-SD026-0.5/2.0 6/5/2014	SC14-SD027-2.0/3.1 6/3/2014	SC14-SD027-0.0 6/3/2014
				Zone 1/2		Zone 1	Zone 1	Zone 1		Zone 1			Zone 1
Geochemical													
Clay (0.001 mm)			%	0 U	0 U	1.26	0 U	0 U	0 U	0 U	0 U	0 U	0
Clay (0.005 mm)			%	5.22	0.19	2.16	0.17	5.94	5.71	0.83	3.83	11.78	0
Gravel (19.0 mm)			%	99.93	99.99	99.78	99.51	99.99	99.47	99.99	99.94	99.95	98.89
Gravel (9.50 mm)			%	99.29	99.99	98.51	99.51	99.99	99.47	99.99	99.94	99.95	89.71
Gravel, Fine			%	96.37	98.66	93.63	87.71	99.21	88.05	99.63	98.67	91.64	73.56
Gravel, Medium			%	98.19	99.57	96.92	97.5	99.67	96.22	99.99	99.54	97.03	83.89
Sand, Coarse			%	83.3	53.6	43.54	27.83	96.91	62.06	81.06	87.85	66.87	25.74
Sand, Fine			%	22.57	8.93	3.87	4.51	49.56	35.54	14.8	25.67	45.86	7.3
Sand, Medium			%	48.58	16.67	13.69	9.95	91.77	53.33	42.37	52.7	53.98	11.58
Sand, Very Coarse			%	93.62	88.65	81.97	64.35	98.29	74.85	98.34	97.23	80.07	51.15
Sand, Very Fine			%	20.08	8.44	3.33	4.28	38.8	30.87	11.12	22.34	44.27	6.97
Silt			%	19.3	8.46	3.68	4.54	33.94	30.99	9.29	20.25	42.91	6.18
Metals													
ANTIMONY	--	--	ug/Kg	2,000 J	1,500 J								
ARSENIC	33,000	9,790	ug/Kg	6,100	6,500								
BARIUM	--	--	ug/Kg	110,000	68,000								
BERYLLIUM	--	--	ug/Kg	360 J	350 J								
CADMIUM	4,980	990	ug/Kg	**3,900**	**5,500**								
CHROMIUM	111,000	43,400	ug/Kg	29,000	22,000								
COBALT	--	50,000	ug/Kg	4,900	5,100								
COPPER	149,000	31,600	ug/Kg	**590,000**	**910,000**								
LEAD	128,000	35,800	ug/Kg	**230,000**	**340,000**								
MANGANESE	--	--	ug/Kg	200,000	170,000								
MERCURY	1,060	174	ug/Kg	**280**	**350**								
NICKEL	48,600	22,700	ug/Kg	18,000	17,000								
SELENIUM	--	--	ug/Kg	1,100 J	770 J								
SILVER	--	500	ug/Kg	**1,100 J**	**1,100 J**								
THALLIUM	--	--	ug/Kg	250 J	160 J								
VANADIUM	--	--	ug/Kg	11,000	9,400								
ZINC	459,000	121,000	ug/Kg	**290,000**	**480,000**								
PCBs													
AROCLOR 1016	--	--	ug/Kg	78 U	66 U	58 U	57 U	78 U	61 U	65 U	75 UJ	63 U	63
AROCLOR 1221	--	--	ug/Kg	78 U	66 U	58 U	57 U	78 U	61 U	65 U	75 UJ	63 U	63
AROCLOR 1232	--	--	ug/Kg	78 U	66 U	58 U	57 U	78 U	61 U	65 U	75 UJ	63 U	63
AROCLOR 1242	--	--	ug/Kg	4,000 J	66 U	170	400	2,400	61 U	1,300	1,600 J	63 U	1,300
AROCLOR 1248	--	--	ug/Kg	78 U	860	58 U	57 U	78 U	61 U	65 U	75 UJ	63 U	63
AROCLOR 1254	--	--	ug/Kg	50 U	42 U	38 U	37 U	50 U	39 U	42 U	49 UJ	41 U	40
AROCLOR 1260	--	--	ug/Kg	50 U	42 U	38 U	37 U	50 U	39 U	42 U	49 UJ	41 U	40
Aroclor 1262	--	--	ug/Kg	50 U	42 U	38 U	37 U	50 U	39 U	42 U	49 UJ	41 U	40

]

TABLE 5

Analytical Results Table

Swan Creek Phase 2, Maumee River Area of Concern

	PECs	Region 5 RSLs		SC14-SD021-0.0/0.5	SC14-SD021-0.5/1.1	SC14-SD022-0.0/0.5	SC14-SD023-0.0/0.5	SC14-SD024-0.0/0.5	SC14-SD024-0.5/2.0	SC14-SD026-0.0/0.5	SC14-SD026-0.5/2.0	SC14-SD027-2.0/3.1	SC14-SD027-0.0
				6/5/2014	6/5/2014	6/4/2014	6/4/2014	6/3/2014	6/3/2014	6/5/2014	6/5/2014	6/3/2014	6/3/2014
				Zone 1/2		Zone 1	Zone 1	Zone 1		Zone 1			Zone 1
Aroclor 1268	--	--	ug/Kg	50 U	42 U	38 U	37 U	50 U	39 U	42 U	49 UJ	41 U	40
TOTAL PCBs[a]	676	59.8	ug/Kg	**4,000 J**	**860**	**170**	**400**	**2,400**	61 U	**1,300**	**1,600 J**	63 U	**1,300**
SVOCs													
1,2,4,5-TETRACHLOROBENZENE	--	1,252	ug/Kg										
1,2,4-TRICHLOROBENZENE	--	5,062	ug/Kg										
1,2-DICHLOROBENZENE	--	294	ug/Kg										
1,3-DICHLOROBENZENE	--	1,315	ug/Kg										
1,4-DICHLOROBENZENE	--	318	ug/Kg										
1-Methylnaphthalene	--	--	ug/Kg										
2,3,4,6-TETRACHLOROPHENOL	--	129	ug/Kg										
2,4,5-TRICHLOROPHENOL	--	--	ug/Kg										
2,4,6-TRICHLOROPHENOL	--	208	ug/Kg										
2,4-DICHLOROPHENOL	--	81.7	ug/Kg										
2,4-DIMETHYLPHENOL	--	304	ug/Kg										
2,4-DINITROPHENOL	--	6.2	ug/Kg										
2,4-DINITROTOLUENE	--	14.4	ug/Kg										
2,6-DICHLOROPHENOL	--	--	ug/Kg										
2,6-DINITROTOLUENE	--	39.8	ug/Kg										
2-CHLORONAPHTHALENE	--	417	ug/Kg										
2-CHLOROPHENOL	--	31.9	ug/Kg										
2-METHYLNAPHTHALENE	--	20.2	ug/Kg	**31,000**	**5,400**								
2-METHYLPHENOL	--	55.4	ug/Kg										
2-NITROANILINE	--	--	ug/Kg										
2-NITROPHENOL	--	--	ug/Kg										
3,3'-DICHLOROBENZIDINE	--	127	ug/Kg										
3,3'-DIMETHYLBENZIDINE	--	--	ug/Kg										
3-METHYLPHENOL	--	52.4	ug/Kg										
3-NITROANILINE	--	--	ug/Kg										
4,6-DINITRO-2-METHYLPHENOL	--	104	ug/Kg										
4-BROMOPHENYL PHENYL ETHER	--	1,550	ug/Kg										
4-CHLORO-3-METHYLPHENOL	--	388	ug/Kg										
4-CHLOROANILINE	--	146	ug/Kg										
4-CHLOROPHENYL PHENYL ETHER	--	--	ug/Kg										
4-METHYLPHENOL	--	20.2	ug/Kg										
4-NITROANILINE	--	--	ug/Kg										
4-NITROPHENOL	--	13.3	ug/Kg										
ACENAPHTHENE	--	6.71	ug/Kg	**110,000**	**43,000**								
ACENAPHTHYLENE	--	5.87	ug/Kg	**2,900**	**1,900**								
ACETOPHENONE	--	--	ug/Kg										
ANILINE	--	0.31	ug/Kg										

]

TABLE 5

Analytical Results Table

Swan Creek Phase 2, Maumee River Area of Concern

	PECs	Region 5 RSLs		SC14-SD021-0.0/0.5 6/5/2014	SC14-SD021-0.5/1.1 6/5/2014	SC14-SD022-0.0/0.5 6/4/2014	SC14-SD023-0.0/0.5 6/4/2014	SC14-SD024-0.0/0.5 6/3/2014	SC14-SD024-0.5/2.0 6/3/2014	SC14-SD026-0.0/0.5 6/5/2014	SC14-SD026-0.5/2.0 6/5/2014	SC14-SD027-2.0/3.1 6/3/2014	SC14-SD027-0.0 6/3/2014
				Zone 1/2		Zone 1	Zone 1	Zone 1		Zone 1			Zone 1
ANTHRACENE	845	57.2	ug/Kg	**35,000**	**21,000**								
Benz[a]anthracene	1,050	108	ug/Kg	**26,000**	**12,000**								
BENZO(A)PYRENE	1,450	150	ug/Kg	**15,000**	**7,600**								
BENZO(B)FLUORANTHENE	--	10,400	ug/Kg	**19,000**	8,900								
BENZO(G,H,I)PERYLENE	--	170	ug/Kg	**6,200**	**3,100**								
BENZO(K)FLUORANTHENE	--	240	ug/Kg	**6,500**	**3,200**								
BENZYL ALCOHOL	--	1.04	ug/Kg										
BIS(2-CHLOROETHOXY)METHANE	--	--	ug/Kg										
Bis(2-chloroethyl)ether	--	3,520	ug/Kg										
BIS(2-ETHYLHEXYL)PHTHALATE	--	182	ug/Kg										
Butyl benzyl phthalate	--	1,970	ug/Kg										
CAPROLACTAM	--	--	ug/Kg										
CHRYSENE	1,290	166	ug/Kg	**22,000**	**10,000**								
DIBENZ(A,H)ANTHRACENE	--	33	ug/Kg	**2,500**	**1,000**								
DIBENZOFURAN	--	449	ug/Kg										
DIETHYL PHTHALATE	--	295	ug/Kg										
DIMETHYL PHTHALATE	--	--	ug/Kg										
DI-N-BUTYL PHTHALATE	--	1,114	ug/Kg										
DI-N-OCTYL PHTHALATE	--	40,600	ug/Kg										
FLUORANTHENE	2,230	423	ug/Kg	**130,000**	**51,000**								
FLUORENE	536	77.4	ug/Kg	**81,000**	**31,000**								
HEXACHLOROBENZENE	--	20	ug/Kg										
HEXACHLOROBUTADIENE	--	27	ug/Kg										
HEXACHLOROCYCLOPENTADIENE	--	901	ug/Kg										
HEXACHLOROETHANE	--	584	ug/Kg										
INDENO(1,2,3-CD)PYRENE	--	200	ug/Kg	**8,100**	**3,800**								
ISOPHORONE	--	432	ug/Kg										
NAPHTHALENE	561	176	ug/Kg	**460 J**	270 U								
NITROBENZENE	--	145	ug/Kg										
N-NITROSODIETHYLAMINE	--	22.8	ug/Kg										
N-NITROSODIMETHYLAMINE	--	--	ug/Kg										
N-Nitrosodi-n-propylamine	--	--	ug/Kg										
N-NITROSODIPHENYLAMINE	--	--	ug/Kg										
N-NITROSOMETHYLETHYLAMINE	--	--	ug/Kg										
N-NITROSOPYRROLIDINE	--	--	ug/Kg										
PENTACHLOROPHENOL	--	23,000	ug/Kg										
PHENANTHRENE	1,170	204	ug/Kg	**180,000**	**71,000**								
PHENOL	--	49.1	ug/Kg										
PYRENE	1,520	195	ug/Kg	**71,000**	**29,000**								
PYRIDINE	--	106	ug/Kg										

]

TABLE 5

Analytical Results Table

Swan Creek Phase 2, Maumee River Area of Concern

	PECs	Region 5 RSLs		SC14-SD021-0.0/0.5	SC14-SD021-0.5/1.1	SC14-SD022-0.0/0.5	SC14-SD023-0.0/0.5	SC14-SD024-0.0/0.5	SC14-SD024-0.5/2.0	SC14-SD026-0.0/0.5	SC14-SD026-0.5/2.0	SC14-SD027-2.0/3.1	SC14-SD027-0.0
				6/5/2014	6/5/2014	6/4/2014	6/4/2014	6/3/2014	6/3/2014	6/5/2014	6/5/2014	6/3/2014	6/3/2014
				Zone 1/2		Zone 1	Zone 1	Zone 1		Zone 1			Zone 1
SVOC SIM													
2-METHYLNAPHTHALENE	--	20.2	ug/Kg										
ACENAPHTHENE	--	6.7	ug/Kg										
ACENAPHTHYLENE	--	5.9	ug/Kg										
ANTHRACENE	845	57.2	ug/Kg										
Benz[a]anthracene	1,050	108	ug/Kg										
BENZO(A)PYRENE	1,450	150	ug/Kg										
BENZO(B)FLUORANTHENE	--	1,040	ug/Kg										
BENZO(G,H,I)PERYLENE	--	170	ug/Kg										
BENZO(K)FLUORANTHENE	--	240	ug/Kg										
CHRYSENE	1,290	166	ug/Kg										
DIBENZ(A,H)ANTHRACENE	--	33	ug/Kg										
FLUORANTHENE	2,230	423	ug/Kg										
FLUORENE	536	77.4	ug/Kg										
INDENO(1,2,3-CD)PYRENE	--	200	ug/Kg										
NAPHTHALENE	561	176	ug/Kg										
PHENANTHRENE	1,170	204	ug/Kg										
PYRENE	1,520	195	ug/Kg										
PAH, Total[a]	22,300	--	ug/Kg	750,000	303,000								
Wet Chemistry													
DIESEL RANGE ORGANICS			ug/Kg	5,700,000	3,100,000								
Moisture			%	40	28	19	20	41	26	28	38	27	25
OIL & GREASE			mg/Kg	1,000	1,100								
Oil Range Organics			ug/Kg	4,700,000	2,800,000								
TOTAL ORGANIC CARBON (TOC)	--	--	mg/Kg	3.93	3.11								

Notes:

Highlighted results indicate an exceedence of PECs

Bold results indicate an exceedence of Region 5 RSLs

[a]All totals results were determined through the sum of the detections. Non detections were treated as zero.

]

TABLE 5

Analytical Results Table

Swan Creek Phase 2, Maumee River Area of Concern

	PECs	Region 5 RSLs		)/0.5	SC14-SD027-0.5/2.0	SC14-SD028-.05/2.0	SC14-SD028-0.0/0.5	SC14-SD028-2.0/2.6	SC14-SD029-0.0/0.5	SC14-SD029-0.5/2.0	SC14-SD029-2.0/4.0	SC14-SD029-4.0/5.2	SC14-SD030-0.0/0.5
					6/3/2014	6/3/2014	6/3/2014	6/3/2014	6/3/2014	6/3/2014	6/3/2014	6/3/2014	6/3/2014
							Zone 1				Zone 1		
Geochemical													
Clay (0.001 mm)			%	U	0 U	0 U	0 U	0 U	0 U	0 U	20.53	11.02	0 U
Clay (0.005 mm)			%	U	10.1	9.56	0 U	19.4	17.34	18.63	39.76	31.14	0 U
Gravel (19.0 mm)			%		99.84	99.99	100	100	99.97	99.86	99.99	99.96	100
Gravel (9.50 mm)			%		99.84	99.99	100	100	88.83	99.86	99.99	99.96	100
Gravel, Fine			%		92.96	95.97	99.67	99.64	87.42	92.75	99.41	94.71	99.86
Gravel, Medium			%		96.73	98.04	100	99.93	88.83	95.61	99.99	97.02	99.93
Sand, Coarse			%		77.39	93.01	92.04	97.9	83.2	87.02	96.37	88.53	96.85
Sand, Fine			%		40.41	61.49	43.12	85.6	72.04	78.98	78.14	70.28	91.97
Sand, Medium			%		59.49	87.25	65.8	95.68	80.51	85.28	94.1	84.06	93.24
Sand, Very Coarse			%		86.94	94.93	98.8	98.87	85.36	89.13	98.04	91.67	99.36
Sand, Very Fine			%		38.18	54.51	35.86	80.07	67.96	74.52	71.3	63.61	91.76
Silt			%		36.92	54.55	44.99	69.31	58.32	62.49	71.95	64.82	56.6
Metals													
ANTIMONY	--	--	ug/Kg										
ARSENIC	33,000	9,790	ug/Kg										
BARIUM	--	--	ug/Kg										
BERYLLIUM	--	--	ug/Kg										
CADMIUM	4,980	990	ug/Kg										
CHROMIUM	111,000	43,400	ug/Kg										
COBALT	--	50,000	ug/Kg										
COPPER	149,000	31,600	ug/Kg										
LEAD	128,000	35,800	ug/Kg										
MANGANESE	--	--	ug/Kg										
MERCURY	1,060	174	ug/Kg										
NICKEL	48,600	22,700	ug/Kg										
SELENIUM	--	--	ug/Kg										
SILVER	--	500	ug/Kg										
THALLIUM	--	--	ug/Kg										
VANADIUM	--	--	ug/Kg										
ZINC	459,000	121,000	ug/Kg										
PCBs													
AROCLOR 1016	--	--	ug/Kg	U	61 U	61 U	73 U	63 U	63 U	71 U	76 U	58 U	59 U
AROCLOR 1221	--	--	ug/Kg	U	61 U	61 U	73 U	63 U	63 U	71 U	76 U	58 U	59 U
AROCLOR 1232	--	--	ug/Kg	U	61 U	61 U	73 U	63 U	63 U	71 U	76 U	58 U	59 U
AROCLOR 1242	--	--	ug/Kg		61 UJ	61 U	810	63 U	310 J	71 U	76 U	58 U	1,800
AROCLOR 1248	--	--	ug/Kg	U	61 U	61 U	73 U	63 U	63 U	71 U	76 U	58 U	59 U
AROCLOR 1254	--	--	ug/Kg	U	39 U	39 U	47 U	41 U	890	46 U	49 U	38 U	38 U
AROCLOR 1260	--	--	ug/Kg	U	39 U	39 U	47 U	41 U	41 U	46 U	49 U	38 U	38 U
Aroclor 1262	--	--	ug/Kg	U	39 U	39 U	47 U	41 U	41 U	46 U	49 U	38 U	38 U

]

TABLE 5

Analytical Results Table

Swan Creek Phase 2, Maumee River Area of Concern

	PECs	Region 5 RSLs		)/0.5	SC14-SD027-0.5/2.0	SC14-SD028-.05/2.0	SC14-SD028-0.0/0.5	SC14-SD028-2.0/2.6	SC14-SD029-0.0/0.5	SC14-SD029-0.5/2.0	SC14-SD029-2.0/4.0	SC14-SD029-4.0/5.2	SC14-SD030-0.0/0.5
					6/3/2014	6/3/2014	6/3/2014	6/3/2014	6/3/2014	6/3/2014	6/3/2014	6/3/2014	6/3/2014
							Zone 1			Zone 1			
Aroclor 1268	--	--	ug/Kg	U	39 U	39 U	47 U	41 U	41 U	46 U	49 U	38 U	38 U
TOTAL PCBs[a]	676	59.8	ug/Kg		61 UJ	61 U	**810**	63 U	**1,200 J**	71 U	76 U	58 U	**1,800**
SVOCs													
1,2,4,5-TETRACHLOROBENZENE	--	1,252	ug/Kg										
1,2,4-TRICHLOROBENZENE	--	5,062	ug/Kg										
1,2-DICHLOROBENZENE	--	294	ug/Kg										
1,3-DICHLOROBENZENE	--	1,315	ug/Kg										
1,4-DICHLOROBENZENE	--	318	ug/Kg										
1-Methylnaphthalene	--	--	ug/Kg										
2,3,4,6-TETRACHLOROPHENOL	--	129	ug/Kg										
2,4,5-TRICHLOROPHENOL	--	--	ug/Kg										
2,4,6-TRICHLOROPHENOL	--	208	ug/Kg										
2,4-DICHLOROPHENOL	--	81.7	ug/Kg										
2,4-DIMETHYLPHENOL	--	304	ug/Kg										
2,4-DINITROPHENOL	--	6.2	ug/Kg										
2,4-DINITROTOLUENE	--	14.4	ug/Kg										
2,6-DICHLOROPHENOL	--	--	ug/Kg										
2,6-DINITROTOLUENE	--	39.8	ug/Kg										
2-CHLORONAPHTHALENE	--	417	ug/Kg										
2-CHLOROPHENOL	--	31.9	ug/Kg										
2-METHYLNAPHTHALENE	--	20.2	ug/Kg										
2-METHYLPHENOL	--	55.4	ug/Kg										
2-NITROANILINE	--	--	ug/Kg										
2-NITROPHENOL	--	--	ug/Kg										
3,3'-DICHLOROBENZIDINE	--	127	ug/Kg										
3,3'-DIMETHYLBENZIDINE	--	--	ug/Kg										
3-METHYLPHENOL	--	52.4	ug/Kg										
3-NITROANILINE	--	--	ug/Kg										
4,6-DINITRO-2-METHYLPHENOL	--	104	ug/Kg										
4-BROMOPHENYL PHENYL ETHER	--	1,550	ug/Kg										
4-CHLORO-3-METHYLPHENOL	--	388	ug/Kg										
4-CHLOROANILINE	--	146	ug/Kg										
4-CHLOROPHENYL PHENYL ETHER	--	--	ug/Kg										
4-METHYLPHENOL	--	20.2	ug/Kg										
4-NITROANILINE	--	--	ug/Kg										
4-NITROPHENOL	--	13.3	ug/Kg										
ACENAPHTHENE	--	6.71	ug/Kg										
ACENAPHTHYLENE	--	5.87	ug/Kg										
ACETOPHENONE	--	--	ug/Kg										
ANILINE	--	0.31	ug/Kg										

]

TABLE 5

Analytical Results Table

Swan Creek Phase 2, Maumee River Area of Concern

	PECs	Region 5 RSLs		)/0.5	SC14-SD027-0.5/2.0	SC14-SD028-.05/2.0	SC14-SD028-0.0/0.5	SC14-SD028-2.0/2.6	SC14-SD029-0.0/0.5	SC14-SD029-0.5/2.0	SC14-SD029-2.0/4.0	SC14-SD029-4.0/5.2	SC14-SD030-0.0/0.5
					6/3/2014	6/3/2014	6/3/2014	6/3/2014	6/3/2014	6/3/2014	6/3/2014	6/3/2014	6/3/2014
							Zone 1				Zone 1		
ANTHRACENE	845	57.2	ug/Kg										
Benz[a]anthracene	1,050	108	ug/Kg										
BENZO(A)PYRENE	1,450	150	ug/Kg										
BENZO(B)FLUORANTHENE	--	10,400	ug/Kg										
BENZO(G,H,I)PERYLENE	--	170	ug/Kg										
BENZO(K)FLUORANTHENE	--	240	ug/Kg										
BENZYL ALCOHOL	--	1.04	ug/Kg										
BIS(2-CHLOROETHOXY)METHANE	--	--	ug/Kg										
Bis(2-chloroethyl)ether	--	3,520	ug/Kg										
BIS(2-ETHYLHEXYL)PHTHALATE	--	182	ug/Kg										
Butyl benzyl phthalate	--	1,970	ug/Kg										
CAPROLACTAM	--	--	ug/Kg										
CHRYSENE	1,290	166	ug/Kg										
DIBENZ(A,H)ANTHRACENE	--	33	ug/Kg										
DIBENZOFURAN	--	449	ug/Kg										
DIETHYL PHTHALATE	--	295	ug/Kg										
DIMETHYL PHTHALATE	--	--	ug/Kg										
DI-N-BUTYL PHTHALATE	--	1,114	ug/Kg										
DI-N-OCTYL PHTHALATE	--	40,600	ug/Kg										
FLUORANTHENE	2,230	423	ug/Kg										
FLUORENE	536	77.4	ug/Kg										
HEXACHLOROBENZENE	--	20	ug/Kg										
HEXACHLOROBUTADIENE	--	27	ug/Kg										
HEXACHLOROCYCLOPENTADIENE	--	901	ug/Kg										
HEXACHLOROETHANE	--	584	ug/Kg										
INDENO(1,2,3-CD)PYRENE	--	200	ug/Kg										
ISOPHORONE	--	432	ug/Kg										
NAPHTHALENE	561	176	ug/Kg										
NITROBENZENE	--	145	ug/Kg										
N-NITROSODIETHYLAMINE	--	22.8	ug/Kg										
N-NITROSODIMETHYLAMINE	--	--	ug/Kg										
N-Nitrosodi-n-propylamine	--	--	ug/Kg										
N-NITROSODIPHENYLAMINE	--	--	ug/Kg										
N-NITROSOMETHYLETHYLAMINE	--	--	ug/Kg										
N-NITROSOPYRROLIDINE	--	--	ug/Kg										
PENTACHLOROPHENOL	--	23,000	ug/Kg										
PHENANTHRENE	1,170	204	ug/Kg										
PHENOL	--	49.1	ug/Kg										
PYRENE	1,520	195	ug/Kg										
PYRIDINE	--	106	ug/Kg										

]

TABLE 5

Analytical Results Table

Swan Creek Phase 2, Maumee River Area of Concern

	PECs	Region 5 RSLs		)/0.5	SC14-SD027-0.5/2.0	SC14-SD028-.05/2.0	SC14-SD028-0.0/0.5	SC14-SD028-2.0/2.6	SC14-SD029-0.0/0.5	SC14-SD029-0.5/2.0	SC14-SD029-2.0/4.0	SC14-SD029-4.0/5.2	SC14-SD030-0.0/0.5
					6/3/2014	6/3/2014	6/3/2014	6/3/2014	6/3/2014	6/3/2014	6/3/2014	6/3/2014	6/3/2014
							Zone 1				Zone 1		
SVOC SIM													
2-METHYLNAPHTHALENE	--	20.2	ug/Kg										
ACENAPHTHENE	--	6.7	ug/Kg										
ACENAPHTHYLENE	--	5.9	ug/Kg										
ANTHRACENE	845	57.2	ug/Kg										
Benz[a]anthracene	1,050	108	ug/Kg										
BENZO(A)PYRENE	1,450	150	ug/Kg										
BENZO(B)FLUORANTHENE	--	1,040	ug/Kg										
BENZO(G,H,I)PERYLENE	--	170	ug/Kg										
BENZO(K)FLUORANTHENE	--	240	ug/Kg										
CHRYSENE	1,290	166	ug/Kg										
DIBENZ(A,H)ANTHRACENE	--	33	ug/Kg										
FLUORANTHENE	2,230	423	ug/Kg										
FLUORENE	536	77.4	ug/Kg										
INDENO(1,2,3-CD)PYRENE	--	200	ug/Kg										
NAPHTHALENE	561	176	ug/Kg										
PHENANTHRENE	1,170	204	ug/Kg										
PYRENE	1,520	195	ug/Kg										
PAH, Total[a]	22,300	--	ug/Kg										
Wet Chemistry													
DIESEL RANGE ORGANICS			ug/Kg										
Moisture			%		25	25	37	27	28	36	38	22	21
OIL & GREASE			mg/Kg										
Oil Range Organics			ug/Kg										
TOTAL ORGANIC CARBON (TOC)	--	--	mg/Kg										

Notes:

Highlighted results indicate an exceedence of PECs

Bold results indicate an exceedence of Region 5 RSLs

[a]All totals results were determined through the sum of the detections. Non detections were treated as zero.

]

TABLE 5

Analytical Results Table

Swan Creek Phase 2, Maumee River Area of Concern

	PECs	Region 5 RSLs		SC14-SD030-0.5/2.0 6/3/2014	SC14-SD030-2.0/2.8 6/3/2014	SC14-SD031-0.0/0.5 6/3/2014	SC14-SD031-0.5/2.0 6/3/2014	SC14-SD031-2.0/2.8 6/3/2014	SC14-SD032-0.0/0.5 6/2/2014	SC14-SD032-0.5/2.0 6/2/2014	SC14-SD032-2.0/4.0 6/2/2014	SC14-SD033-0.0/0.5 6/2/2014	SC14-SD033-0.5 6/2/2014
				Zone 1			Zone 1			Zone 1			Zone 1
Geochemical													
Clay (0.001 mm)			%	30.31	25.59	2.85	0 U	0 U	0 U	3.13	1.16	0 U	4.07
Clay (0.005 mm)			%	50.05	45.38	19.52	19.71	0.2	28.65	31.39	29.77	4.8	32.12
Gravel (19.0 mm)			%	100	99.98	99.98	100	99.92	100	100	99.97	99.93	100
Gravel (9.50 mm)			%	100	99.98	99.96	100	99.92	100	100	99.97	99.93	100
Gravel, Fine			%	99.78	98.1	98.59	100	94.95	100	99.78	98.41	95.59	100
Gravel, Medium			%	100	99.98	99.43	100	96.38	100	100	99.97	99.8	100
Sand, Coarse			%	96.75	94.48	95.15	97.89	52.59	99.26	97.16	93.81	48.02	94.47
Sand, Fine			%	88.02	87.57	56.54	83.29	12.51	96.97	91.52	89.51	35.3	90.53
Sand, Medium			%	94.74	92.15	89.86	95.14	18.92	98.85	94.62	92.3	40.48	93.07
Sand, Very Coarse			%	98.75	96.55	98.07	99.61	87.14	99.77	98.8	96.09	76.54	98.15
Sand, Very Fine			%	84.01	84.72	47.2	76.03	11.97	94.49	90.26	87.71	33.24	88.29
Silt			%	83.1	78.52	47.43	66.11	11.05	79.82	78.71	77.67	33.11	79.09
Metals													
ANTIMONY	--	--	ug/Kg										
ARSENIC	33,000	9,790	ug/Kg										
BARIUM	--	--	ug/Kg										
BERYLLIUM	--	--	ug/Kg										
CADMIUM	4,980	990	ug/Kg										
CHROMIUM	111,000	43,400	ug/Kg										
COBALT	--	50,000	ug/Kg										
COPPER	149,000	31,600	ug/Kg										
LEAD	128,000	35,800	ug/Kg										
MANGANESE	--	--	ug/Kg										
MERCURY	1,060	174	ug/Kg										
NICKEL	48,600	22,700	ug/Kg										
SELENIUM	--	--	ug/Kg										
SILVER	--	500	ug/Kg										
THALLIUM	--	--	ug/Kg										
VANADIUM	--	--	ug/Kg										
ZINC	459,000	121,000	ug/Kg										
PCBs													
AROCLOR 1016	--	--	ug/Kg	72 U	73 UJ	96 UJ	87 UJ	61 UJ	86 U	78 U	72 U	64 U	88
AROCLOR 1221	--	--	ug/Kg	72 U	73 UJ	96 UJ	87 UJ	61 UJ	86 U	78 U	72 U	64 U	88
AROCLOR 1232	--	--	ug/Kg	72 U	73 UJ	96 UJ	87 UJ	61 UJ	86 U	78 U	72 U	64 U	88
AROCLOR 1242	--	--	ug/Kg	72 U	73 UJ	1,000 J	1,300 J	3,500 J	86 U	78 U	72 U	3,700	88
AROCLOR 1248	--	--	ug/Kg	72 U	73 UJ	96 UJ	87 UJ	61 UJ	86 U	78 U	72 U	64 U	88
AROCLOR 1254	--	--	ug/Kg	46 UJ	47 UJ	62 UJ	56 UJ	39 UJ	55 U	51 U	46 U	42 U	57
AROCLOR 1260	--	--	ug/Kg	46 U	47 UJ	62 UJ	56 UJ	39 UJ	55 U	51 U	46 U	42 U	57
Aroclor 1262	--	--	ug/Kg	46 U	47 UJ	62 UJ	56 UJ	39 UJ	55 U	51 U	46 U	42 U	57

]

TABLE 5

Analytical Results Table

Swan Creek Phase 2, Maumee River Area of Concern

	PECs	Region 5 RSLs		SC14-SD030-0.5/2.0	SC14-SD030-2.0/2.8	SC14-SD031-0.0/0.5	SC14-SD031-0.5/2.0	SC14-SD031-2.0/2.8	SC14-SD032-0.0/0.5	SC14-SD032-0.5/2.0	SC14-SD032-2.0/4.0	SC14-SD033-0.0/0.5	SC14-SD033-0.5
				6/3/2014	6/3/2014	6/3/2014	6/3/2014	6/3/2014	6/2/2014	6/2/2014	6/2/2014	6/2/2014	6/2/2014
				Zone 1			Zone 1			Zone 1			Zone 1
Aroclor 1268	--	--	ug/Kg	46 U	47 UJ	62 UJ	56 UJ	39 UJ	55 U	51 U	46 U	42 U	57
TOTAL PCBs[a]	676	59.8	ug/Kg	72 UJ	73 UJ	**1,000 J**	**1,300 J**	**3,500 J**	86 U	78 U	72 U	**3,700**	88
SVOCs													
1,2,4,5-TETRACHLOROBENZENE	--	1,252	ug/Kg										
1,2,4-TRICHLOROBENZENE	--	5,062	ug/Kg										
1,2-DICHLOROBENZENE	--	294	ug/Kg										
1,3-DICHLOROBENZENE	--	1,315	ug/Kg										
1,4-DICHLOROBENZENE	--	318	ug/Kg										
1-Methylnaphthalene	--	--	ug/Kg										
2,3,4,6-TETRACHLOROPHENOL	--	129	ug/Kg										
2,4,5-TRICHLOROPHENOL	--	--	ug/Kg										
2,4,6-TRICHLOROPHENOL	--	208	ug/Kg										
2,4-DICHLOROPHENOL	--	81.7	ug/Kg										
2,4-DIMETHYLPHENOL	--	304	ug/Kg										
2,4-DINITROPHENOL	--	6.2	ug/Kg										
2,4-DINITROTOLUENE	--	14.4	ug/Kg										
2,6-DICHLOROPHENOL	--	--	ug/Kg										
2,6-DINITROTOLUENE	--	39.8	ug/Kg										
2-CHLORONAPHTHALENE	--	417	ug/Kg										
2-CHLOROPHENOL	--	31.9	ug/Kg										
2-METHYLNAPHTHALENE	--	20.2	ug/Kg										
2-METHYLPHENOL	--	55.4	ug/Kg										
2-NITROANILINE	--	--	ug/Kg										
2-NITROPHENOL	--	--	ug/Kg										
3,3'-DICHLOROBENZIDINE	--	127	ug/Kg										
3,3'-DIMETHYLBENZIDINE	--	--	ug/Kg										
3-METHYLPHENOL	--	52.4	ug/Kg										
3-NITROANILINE	--	--	ug/Kg										
4,6-DINITRO-2-METHYLPHENOL	--	104	ug/Kg										
4-BROMOPHENYL PHENYL ETHER	--	1,550	ug/Kg										
4-CHLORO-3-METHYLPHENOL	--	388	ug/Kg										
4-CHLOROANILINE	--	146	ug/Kg										
4-CHLOROPHENYL PHENYL ETHER	--	--	ug/Kg										
4-METHYLPHENOL	--	20.2	ug/Kg										
4-NITROANILINE	--	--	ug/Kg										
4-NITROPHENOL	--	13.3	ug/Kg										
ACENAPHTHENE	--	6.71	ug/Kg										
ACENAPHTHYLENE	--	5.87	ug/Kg										
ACETOPHENONE	--	--	ug/Kg										
ANILINE	--	0.31	ug/Kg										

]

TABLE 5

Analytical Results Table

Swan Creek Phase 2, Maumee River Area of Concern

	PECs	Region 5 RSLs		SC14-SD030-0.5/2.0	SC14-SD030-2.0/2.8	SC14-SD031-0.0/0.5	SC14-SD031-0.5/2.0	SC14-SD031-2.0/2.8	SC14-SD032-0.0/0.5	SC14-SD032-0.5/2.0	SC14-SD032-2.0/4.0	SC14-SD033-0.0/0.5	SC14-SD033-0.5
				6/3/2014	6/3/2014	6/3/2014	6/3/2014	6/3/2014	6/2/2014	6/2/2014	6/2/2014	6/2/2014	6/2/2014
				Zone 1			Zone 1			Zone 1			Zone 1
ANTHRACENE	845	57.2	ug/Kg										
Benz[a]anthracene	1,050	108	ug/Kg										
BENZO(A)PYRENE	1,450	150	ug/Kg										
BENZO(B)FLUORANTHENE	--	10,400	ug/Kg										
BENZO(G,H,I)PERYLENE	--	170	ug/Kg										
BENZO(K)FLUORANTHENE	--	240	ug/Kg										
BENZYL ALCOHOL	--	1.04	ug/Kg										
BIS(2-CHLOROETHOXY)METHANE	--	--	ug/Kg										
Bis(2-chloroethyl)ether	--	3,520	ug/Kg										
BIS(2-ETHYLHEXYL)PHTHALATE	--	182	ug/Kg										
Butyl benzyl phthalate	--	1,970	ug/Kg										
CAPROLACTAM	--	--	ug/Kg										
CHRYSENE	1,290	166	ug/Kg										
DIBENZ(A,H)ANTHRACENE	--	33	ug/Kg										
DIBENZOFURAN	--	449	ug/Kg										
DIETHYL PHTHALATE	--	295	ug/Kg										
DIMETHYL PHTHALATE	--	--	ug/Kg										
DI-N-BUTYL PHTHALATE	--	1,114	ug/Kg										
DI-N-OCTYL PHTHALATE	--	40,600	ug/Kg										
FLUORANTHENE	2,230	423	ug/Kg										
FLUORENE	536	77.4	ug/Kg										
HEXACHLOROBENZENE	--	20	ug/Kg										
HEXACHLOROBUTADIENE	--	27	ug/Kg										
HEXACHLOROCYCLOPENTADIENE	--	901	ug/Kg										
HEXACHLOROETHANE	--	584	ug/Kg										
INDENO(1,2,3-CD)PYRENE	--	200	ug/Kg										
ISOPHORONE	--	432	ug/Kg										
NAPHTHALENE	561	176	ug/Kg										
NITROBENZENE	--	145	ug/Kg										
N-NITROSODIETHYLAMINE	--	22.8	ug/Kg										
N-NITROSODIMETHYLAMINE	--	--	ug/Kg										
N-Nitrosodi-n-propylamine	--	--	ug/Kg										
N-NITROSODIPHENYLAMINE	--	--	ug/Kg										
N-NITROSOMETHYLETHYLAMINE	--	--	ug/Kg										
N-NITROSOPYRROLIDINE	--	--	ug/Kg										
PENTACHLOROPHENOL	--	23,000	ug/Kg										
PHENANTHRENE	1,170	204	ug/Kg										
PHENOL	--	49.1	ug/Kg										
PYRENE	1,520	195	ug/Kg										
PYRIDINE	--	106	ug/Kg										

]

TABLE 5

Analytical Results Table

Swan Creek Phase 2, Maumee River Area of Concern

	PECs	Region 5 RSLs		SC14-SD030-0.5/2.0	SC14-SD030-2.0/2.8	SC14-SD031-0.0/0.5	SC14-SD031-0.5/2.0	SC14-SD031-2.0/2.8	SC14-SD032-0.0/0.5	SC14-SD032-0.5/2.0	SC14-SD032-2.0/4.0	SC14-SD033-0.0/0.5	SC14-SD033-0.5
				6/3/2014	6/3/2014	6/3/2014	6/3/2014	6/3/2014	6/2/2014	6/2/2014	6/2/2014	6/2/2014	6/2/2014
				Zone 1			Zone 1			Zone 1			Zone 1
SVOC SIM													
2-METHYLNAPHTHALENE	--	20.2	ug/Kg										
ACENAPHTHENE	--	6.7	ug/Kg										
ACENAPHTHYLENE	--	5.9	ug/Kg										
ANTHRACENE	845	57.2	ug/Kg										
Benz[a]anthracene	1,050	108	ug/Kg										
BENZO(A)PYRENE	1,450	150	ug/Kg										
BENZO(B)FLUORANTHENE	--	1,040	ug/Kg										
BENZO(G,H,I)PERYLENE	--	170	ug/Kg										
BENZO(K)FLUORANTHENE	--	240	ug/Kg										
CHRYSENE	1,290	166	ug/Kg										
DIBENZ(A,H)ANTHRACENE	--	33	ug/Kg										
FLUORANTHENE	2,230	423	ug/Kg										
FLUORENE	536	77.4	ug/Kg										
INDENO(1,2,3-CD)PYRENE	--	200	ug/Kg										
NAPHTHALENE	561	176	ug/Kg										
PHENANTHRENE	1,170	204	ug/Kg										
PYRENE	1,520	195	ug/Kg										
PAH, Total[a]	22,300	--	ug/Kg										
Wet Chemistry													
DIESEL RANGE ORGANICS			ug/Kg										
Moisture			%	38	39	52	47	26	48	41	36	29	47
OIL & GREASE			mg/Kg										
Oil Range Organics			ug/Kg										
TOTAL ORGANIC CARBON (TOC)	--	--	mg/Kg										

Notes:

Highlighted results indicate an exceedence of PECs

Bold results indicate an exceedence of Region 5 RSLs

[a]All totals results were determined through the sum of the detections. Non detections were treated as zero.

TABLE 5

Analytical Results Table

Swan Creek Phase 2, Maumee River Area of Concern

	PECs	Region 5 RSLs		;/2.0	SC14-SD033-2.0/4.0	SC14-SD035-0.0/0.5	SC14-SD035-0.5/1.0	SC14-SD036-0.0/0.5	SC14-SD036-0.5/2.0	SC14-SD037-0.0/0.5	SC14-SD037-0.5/1.15	SC14-SD044-0.0/0.5	SC14-SD044-0.5/1.3
					6/2/2014	6/2/2014	6/2/2014	6/6/2014	6/6/2014	6/6/2014	6/6/2014	6/6/2014	6/6/2014
						Zone 1		Zone 2		Zone 2		Zone 2	
Geochemical													
Clay (0.001 mm)			%		2.05	0 U	0 U	0.1 U	0.1 U	0.1 U	0.34	0.54	0.1 U
Clay (0.005 mm)			%		28.75	0.25	15.65	0.65	0.43	0.1 U	1.52	1.87	1.51
Gravel (19.0 mm)			%		100	99.74	99.8	99.9	99.58	99.81	99.84	99.96	99.75
Gravel (9.50 mm)			%		100	99.74	99.8	99.9	97.31	99.81	99.26	99.96	99.75
Gravel, Fine			%		99.81	94.38	87.12	69.36	70.42	92.87	95.46	98.98	87.82
Gravel, Medium			%		100	98.39	96.95	85.98	86.58	99.45	98.31	99.87	97.27
Sand, Coarse			%		97.08	19.18	67.37	27.49	43.63	38.11	37.28	54.63	49.4
Sand, Fine			%		88.1	5.97	57.58	5.11	4.89	5.66	4.1	4.61	7.37
Sand, Medium			%		95.07	7	63.36	10.25	16.03	9.49	10.54	13.24	16.54
Sand, Very Coarse			%		98.89	63.99	74.81	51.08	59.19	74.31	81.68	93.19	74.9
Sand, Very Fine			%		84.01	5.81	55.95	4.74	4.33	5.36	3.78	4.05	6.86
Silt			%		73.45	4.95	47.16	5.12	3.27	5.68	3.5	4.09	5.97
Metals													
ANTIMONY	--	--	ug/Kg					140 J	250 J	200 J	470 J	82 J	160 J
ARSENIC	33,000	9,790	ug/Kg					3,100	4,000	4,000	5,400	3,300	3,200
BARIUM	--	--	ug/Kg					35,000	16,000 J	21,000	27,000	23,000	19,000 J
BERYLLIUM	--	--	ug/Kg					450 J	170 J	280 J	230 J	230 J	170 J
CADMIUM	4,980	990	ug/Kg					180 J	**1,100 J**	460 J	190 J	260 J	370 J
CHROMIUM	111,000	43,400	ug/Kg					5,000	5,200 J	5,000	7,600	5,500	5,300
COBALT	--	50,000	ug/Kg					3,300	4,400 J	3,800	4,000	3,700	2,900
COPPER	149,000	31,600	ug/Kg					12,000	**100,000**	23,000	13,000	14,000	**37,000**
LEAD	128,000	35,800	ug/Kg					16,000	**340,000**	**48,000**	22,000	22,000	25,000 J
MANGANESE	--	--	ug/Kg					300,000	210,000	250,000	250,000	190,000	190,000 J
MERCURY	1,060	174	ug/Kg					15 J	30	19 J	15 J	17 J	16 J
NICKEL	48,600	22,700	ug/Kg					6,900	9,700 J	8,000	9,500	7,900	7,600
SELENIUM	--	--	ug/Kg					730 J	590 J	1,000 J	910 J	1,000 J	640 J
SILVER	--	500	ug/Kg					17 U	38 J	99 J	48 J	8.3 U	8 U
THALLIUM	--	--	ug/Kg					63 J	97 J	200 J	130 J	72 J	55 J
VANADIUM	--	--	ug/Kg					5,700	7,300 J	7,300	7,000	7,000	6,900 J
ZINC	459,000	121,000	ug/Kg					35,000	**420,000**	56,000	34,000	53,000	43,000 J
PCBs													
AROCLOR 1016	--	--	ug/Kg	U	75 U	58 U	71 U	52 U	54 U	53 U	56 U	57 U	56 U
AROCLOR 1221	--	--	ug/Kg	U	75 U	58 U	71 U	52 U	54 U	53 U	56 U	57 U	56 U
AROCLOR 1232	--	--	ug/Kg	U	75 U	58 U	71 U	52 U	54 U	53 U	56 U	57 U	56 U
AROCLOR 1242	--	--	ug/Kg	U	75 U	4,400 J	560	52 U	70 J	58 J	60 J	62 J	89 J
AROCLOR 1248	--	--	ug/Kg	U	75 U	58 U	71 U	52 U	54 U	53 U	56 U	57 U	56 U
AROCLOR 1254	--	--	ug/Kg	U	49 U	37 U	46 U	34 U	35 U	34 U	36 U	37 U	36 U
AROCLOR 1260	--	--	ug/Kg	U	49 U	37 U	46 U	34 U	35 U	34 U	36 U	37 U	36 U
Aroclor 1262	--	--	ug/Kg	U	49 U	37 U	46 U	34 U	35 U	34 U	36 U	37 U	36 U

]

TABLE 5

Analytical Results Table

Swan Creek Phase 2, Maumee River Area of Concern

	PECs	Region 5 RSLs		;/2.0	SC14-SD033-2.0/4.0 6/2/2014	SC14-SD035-0.0/0.5 6/2/2014	SC14-SD035-0.5/1.0 6/2/2014	SC14-SD036-0.0/0.5 6/6/2014	SC14-SD036-0.5/2.0 6/6/2014	SC14-SD037-0.0/0.5 6/6/2014	SC14-SD037-0.5/1.15 6/6/2014	SC14-SD044-0.0/0.5 6/6/2014	SC14-SD044-0.5/1.3 6/6/2014
						Zone 1		Zone 2		Zone 2		Zone 2	
Aroclor 1268	--	--	ug/Kg	U	49 U	37 U	46 U	34 U	35 U	34 U	36 U	37 U	36 U
TOTAL PCBs[a]	676	59.8	ug/Kg	U	75 U	**4,400 J**	**560**	52 U	**70 J**	58 J	**60 J**	**62 J**	**89 J**
SVOCs													
1,2,4,5-TETRACHLOROBENZENE	--	1,252	ug/Kg						110 U	110 U			120 U
1,2,4-TRICHLOROBENZENE	--	5,062	ug/Kg						10 U	10 U			10 U
1,2-DICHLOROBENZENE	--	294	ug/Kg						13 U	13 U			13 U
1,3-DICHLOROBENZENE	--	1,315	ug/Kg						13 U	13 U			13 U
1,4-DICHLOROBENZENE	--	318	ug/Kg						13 U	13 U			33 J
1-Methylnaphthalene	--	--	ug/Kg						22	18			23
2,3,4,6-TETRACHLOROPHENOL	--	129	ug/Kg						20 U	20 U			20 U
2,4,5-TRICHLOROPHENOL	--	--	ug/Kg						9.6 U	9.4 U			9.7 U
2,4,6-TRICHLOROPHENOL	--	208	ug/Kg						6.4 U	6.4 U			6.5 U
2,4-DICHLOROPHENOL	--	81.7	ug/Kg						11 U	11 U			11 U
2,4-DIMETHYLPHENOL	--	304	ug/Kg						61 U	61 U			62 U
2,4-DINITROPHENOL	--	6.2	ug/Kg						35 UJ	34 UJ			35 UJ
2,4-DINITROTOLUENE	--	14.4	ug/Kg						12 U	12 U			12 U
2,6-DICHLOROPHENOL	--	--	ug/Kg						10 U	10 U			11 U
2,6-DINITROTOLUENE	--	39.8	ug/Kg						20 U	20 U			20 U
2-CHLORONAPHTHALENE	--	417	ug/Kg						1.8 U	1.8 U			1.8 U
2-CHLOROPHENOL	--	31.9	ug/Kg						12 U	11 U			12 U
2-METHYLNAPHTHALENE	--	20.2	ug/Kg										
2-METHYLPHENOL	--	55.4	ug/Kg						16 UJ	15 UJ			16 UJ
2-NITROANILINE	--	--	ug/Kg						15 U	15 U			15 U
2-NITROPHENOL	--	--	ug/Kg						13 U	13 U			13 U
3,3'-DICHLOROBENZIDINE	--	127	ug/Kg						130 U	130 U			140 U
3,3'-DIMETHYLBENZIDINE	--	--	ug/Kg						98 U	97 U			100 U
3-METHYLPHENOL	--	52.4	ug/Kg						18 U	18 U			19 U
3-NITROANILINE	--	--	ug/Kg						13 U	13 U			13 U
4,6-DINITRO-2-METHYLPHENOL	--	104	ug/Kg						32 U	31 U			32 U
4-BROMOPHENYL PHENYL ETHER	--	1,550	ug/Kg						10 U	10 U			11 U
4-CHLORO-3-METHYLPHENOL	--	388	ug/Kg						8.9 U	8.7 U			9 U
4-CHLOROANILINE	--	146	ug/Kg						11 U	11 U			12 U
4-CHLOROPHENYL PHENYL ETHER	--	--	ug/Kg						11 U	11 U			11 U
4-METHYLPHENOL	--	20.2	ug/Kg						18 U	18 U			19 U
4-NITROANILINE	--	--	ug/Kg						11 U	10 U			11 U
4-NITROPHENOL	--	13.3	ug/Kg						7.6 U	7.5 U			7.7 U
ACENAPHTHENE	--	6.71	ug/Kg										
ACENAPHTHYLENE	--	5.87	ug/Kg										
ACETOPHENONE	--	--	ug/Kg						5.7 U	5.6 U			5.8 U
ANILINE	--	0.31	ug/Kg						7.9 U	7.8 U			8 U

]

TABLE 5

Analytical Results Table

Swan Creek Phase 2, Maumee River Area of Concern

	PECs	Region 5 RSLs		;/2.0	SC14-SD033-2.0/4.0	SC14-SD035-0.0/0.5	SC14-SD035-0.5/1.0	SC14-SD036-0.0/0.5	SC14-SD036-0.5/2.0	SC14-SD037-0.0/0.5	SC14-SD037-0.5/1.15	SC14-SD044-0.0/0.5	SC14-SD044-0.5/1.3
					6/2/2014	6/2/2014	6/2/2014	6/6/2014	6/6/2014	6/6/2014	6/6/2014	6/6/2014	6/6/2014
						Zone 1		Zone 2		Zone 2		Zone 2	
ANTHRACENE	845	57.2	ug/Kg										
Benz[a]anthracene	1,050	108	ug/Kg										
BENZO(A)PYRENE	1,450	150	ug/Kg										
BENZO(B)FLUORANTHENE	--	10,400	ug/Kg										
BENZO(G,H,I)PERYLENE	--	170	ug/Kg										
BENZO(K)FLUORANTHENE	--	240	ug/Kg										
BENZYL ALCOHOL	--	1.04	ug/Kg						15 U	15 U			15 U
BIS(2-CHLOROETHOXY)METHANE	--	--	ug/Kg						12 U	12 U			12 U
Bis(2-chloroethyl)ether	--	3,520	ug/Kg						12 U	12 U			12 U
BIS(2-ETHYLHEXYL)PHTHALATE	--	182	ug/Kg						13 U	12 U			**220 J**
Butyl benzyl phthalate	--	1,970	ug/Kg						14 U	14 U			15 U
CAPROLACTAM	--	--	ug/Kg						17 U	16 U			17 U
CHRYSENE	1,290	166	ug/Kg										
DIBENZ(A,H)ANTHRACENE	--	33	ug/Kg										
DIBENZOFURAN	--	449	ug/Kg						37 J	43 J			34 J
DIETHYL PHTHALATE	--	295	ug/Kg						12 U	12 U			12 U
DIMETHYL PHTHALATE	--	--	ug/Kg						13 U	13 U			13 U
DI-N-BUTYL PHTHALATE	--	1,114	ug/Kg						5.5 U	5.5 U			5.6 U
DI-N-OCTYL PHTHALATE	--	40,600	ug/Kg						12 U	12 U			13 U
FLUORANTHENE	2,230	423	ug/Kg										
FLUORENE	536	77.4	ug/Kg										
HEXACHLOROBENZENE	--	20	ug/Kg						11 U	11 U			11 U
HEXACHLOROBUTADIENE	--	27	ug/Kg						13 U	13 U			13 U
HEXACHLOROCYCLOPENTADIENE	--	901	ug/Kg						12 UJ	12 U			12 U
HEXACHLOROETHANE	--	584	ug/Kg						18 U	18 U			18 U
INDENO(1,2,3-CD)PYRENE	--	200	ug/Kg										
ISOPHORONE	--	432	ug/Kg						13 U	13 U			13 U
NAPHTHALENE	561	176	ug/Kg										
NITROBENZENE	--	145	ug/Kg						15 U	15 U			15 U
N-NITROSODIETHYLAMINE	--	22.8	ug/Kg						61 U	60 U			62 U
N-NITROSODIMETHYLAMINE	--	--	ug/Kg						25 U	25 U			26 U
N-Nitrosodi-n-propylamine	--	--	ug/Kg						15 U	14 U			15 U
N-NITROSODIPHENYLAMINE	--	--	ug/Kg						25 U	25 U			26 U
N-NITROSOMETHYLETHYLAMINE	--	--	ug/Kg						49 U	48 U			50 U
N-NITROSOPYRROLIDINE	--	--	ug/Kg						64 U	63 U			65 U
PENTACHLOROPHENOL	--	23,000	ug/Kg						7.4 U	7.3 U			7.5 U
PHENANTHRENE	1,170	204	ug/Kg										
PHENOL	--	49.1	ug/Kg						13 U	13 U			13 U
PYRENE	1,520	195	ug/Kg										
PYRIDINE	--	106	ug/Kg						56 U	55 U			56 U

]

TABLE 5

Analytical Results Table

Swan Creek Phase 2, Maumee River Area of Concern

	PECs	Region 5 RSLs		;/2.0	SC14-SD033-2.0/4.0	SC14-SD035-0.0/0.5	SC14-SD035-0.5/1.0	SC14-SD036-0.0/0.5	SC14-SD036-0.5/2.0	SC14-SD037-0.0/0.5	SC14-SD037-0.5/1.15	SC14-SD044-0.0/0.5	SC14-SD044-0.5/1.3
					6/2/2014	6/2/2014	6/2/2014	6/6/2014	6/6/2014	6/6/2014	6/6/2014	6/6/2014	6/6/2014
						Zone 1		Zone 2		Zone 2		Zone 2	
SVOC SIM													
2-METHYLNAPHTHALENE	--	20.2	ug/Kg					0.63 U	1.5	0.63 UJ	3.9	0.67 U	0.79 J
ACENAPHTHENE	--	6.7	ug/Kg					3.4	**9.3**	2.7 J	**34**	6.5	3.6
ACENAPHTHYLENE	--	5.9	ug/Kg					5.3	4.6	4.2 J	**7.1**	**11**	5.2
ANTHRACENE	845	57.2	ug/Kg					7.6	39 J	24	**91**	46	9.5
Benz[a]anthracene	1,050	108	ug/Kg					32	**110**	59	**230**	**150**	58
BENZO(A)PYRENE	1,450	150	ug/Kg					37	79	59	**210**	140	50
BENZO(B)FLUORANTHENE	--	1,040	ug/Kg					60	100 J	89	260	160	79
BENZO(G,H,I)PERYLENE	--	170	ug/Kg					28	30 J	35	87	57	27
BENZO(K)FLUORANTHENE	--	240	ug/Kg					16	37	26	66	73	30
CHRYSENE	1,290	166	ug/Kg					44	78 J	71	**210**	120	44
DIBENZ(A,H)ANTHRACENE	--	33	ug/Kg					5.3	8.5	8	23	14	5.6
FLUORANTHENE	2,230	423	ug/Kg					95	200 J	140	**700**	330	110
FLUORENE	536	77.4	ug/Kg					5.3	25	4.6 J	49	13	5.6
INDENO(1,2,3-CD)PYRENE	--	200	ug/Kg					32	36 J	43	120	75	32
NAPHTHALENE	561	176	ug/Kg					0.76 J	1.5 J	0.64 UJ	5.9	0.82 J	0.79 J
PHENANTHRENE	1,170	204	ug/Kg					69	150 J	39	**450**	150	37
PYRENE	1,520	195	ug/Kg					31	160 J	110	**530**	**260**	97
PAH, Total[a]	22,300	--	ug/Kg					472	1,070	710	3,080	1,610	600
Wet Chemistry													
DIESEL RANGE ORGANICS			ug/Kg					36,000	120,000	290,000	66,000	28,000	170,000
Moisture			%		41	23	33	14	15	14	16	20	16
OIL & GREASE			mg/Kg					190 J	150 J	110 J	250 J	120 U	110 U
Oil Range Organics			ug/Kg					42,000	230,000	340,000	90,000	33,000	180,000
TOTAL ORGANIC CARBON (TOC)	--	--	mg/Kg					1.37	1.35	1.21	1.33	1.24	1.02

Notes:

Highlighted results indicate an exceedence of PECs

Bold results indicate an exceedence of Region 5 RSLs

[a]All totals results were determined through the sum of the detections. Non detections were treated as zero.

]

TABLE 5

Analytical Results Table

Swan Creek Phase 2, Maumee River Area of Concern

	PECs	Region 5 RSLs		SC14-SD045-0.0/0.5 6/6/2014	SC14-SD045-0.5/1.7 6/6/2014	SC14-SD047-0.0/0.5 6/5/2014	SC14-SD047-0.5/1.3 6/5/2014	SC14-SD048-0.0/0.5 6/5/2014	SC14-SD048-0.5/1.5 6/5/2014	SC14-SD049-0.0/0.5 6/5/2014	SC14-SD050-0.0/0.5 6/5/2014	SC14-SD050-0.5/1.7 6/5/2014
				Zone 2		Zone 2		Zone 2		Zone 2	Zpne 2	
Geochemical												
Clay (0.001 mm)			%	0.1 U	0.1 U	0 U	0 U	0 U	0 U	0.99	0.2	0.37
Clay (0.005 mm)			%	1.41	0.99	8.43	2.94	12.02	2.61	2.06	1.51	6.8
Gravel (19.0 mm)			%	99.92	99.89	100	99.98	99.78	99.47	100	99.59	99.38
Gravel (9.50 mm)			%	99.74	99.74	100	99.98	99.78	90.81	100	97.43	99.38
Gravel, Fine			%	98.07	96.34	99.57	99.24	94.51	62.39	99.97	68.34	74.43
Gravel, Medium			%	99.6	99.21	99.9	99.98	97.57	83.04	100	84.8	90.65
Sand, Coarse			%	53.8	45.69	97.46	96.56	90.43	51.95	80.72	38.39	41.45
Sand, Fine			%	8.77	6.01	39.65	38.06	49.82	31.74	4.35	4.16	14.86
Sand, Medium			%	17.54	13.2	85.48	76.41	83.03	47.24	16.51	12.02	28.05
Sand, Very Coarse			%	88.8	89.11	98.69	98.57	92.7	54.85	99.61	55.87	59.28
Sand, Very Fine			%	8.01	5.54	35.12	32.97	38.16	28.21	3.68	3.88	13.2
Silt			%	8.85	4.47	30.48	25.56	40.91	28.99	3.86	3.7	17.57
Metals												
ANTIMONY	--	--	ug/Kg	130 J	130 J	400 J	530 J	2,300 J	13,000	190 J	460 J	9,400
ARSENIC	33,000	9,790	ug/Kg	5,500	4,600	4,900	4,400	9,600	**36,000**	2,000	5,400	**28,000**
BARIUM	--	--	ug/Kg	36,000	25,000	58,000	58,000	110,000	110,000	16,000 J	29,000	76,000
BERYLLIUM	--	--	ug/Kg	230 J	180 J	240 J	270 J	350 J	410 J	91 J	260 J	350 J
CADMIUM	4,980	990	ug/Kg	220 J	180 J	650 J	910 J	**8,600**	**9,000**	590 J	410 J	**4,400**
CHROMIUM	111,000	43,400	ug/Kg	5,700	5,400	16,000	13,000	**52,000**	36,000	4,300	7,200	13,000
COBALT	--	50,000	ug/Kg	4,300	4,200	5,600	4,900	7,500	9,100	2,600	3,100	5,700
COPPER	149,000	31,600	ug/Kg	29,000	14,000	**43,000**	**81,000**	**210,000**	**180,000**	**36,000**	20,000	**360,000**
LEAD	128,000	35,800	ug/Kg	18,000	24,000	**42,000**	**48,000**	**320,000**	**470,000**	19,000 J	**40,000**	**810,000**
MANGANESE	--	--	ug/Kg	450,000	260,000	310,000	320,000	190,000	380,000	120,000	220,000	270,000
MERCURY	1,060	174	ug/Kg	28	22 J	58	93	**830 J**	**870**	23 J	33	**890**
NICKEL	48,600	22,700	ug/Kg	9,800	8,600	17,000	14,000	**28,000**	**28,000**	4,700	7,100	19,000
SELENIUM	--	--	ug/Kg	1,100 J	840 J	580 J	1,400 J	1,900 J	1,600 J	370 J	830 J	1,600 J
SILVER	--	500	ug/Kg	42 J	39 J	58 J	130 J	**2,500 J**	**2,100 J**	25 U	120 J	**750 J**
THALLIUM	--	--	ug/Kg	110 J	120 J	140 J	140 J	170 J	230 J	48 U	240 J	260 J
VANADIUM	--	--	ug/Kg	8,200	7,300	14,000	12,000	14,000	16,000	4,400 J	6,200	10,000
ZINC	459,000	121,000	ug/Kg	60,000	44,000	**130,000**	110,000	**370,000**	**390,000**	100,000	40,000	**520,000**
PCBs												
AROCLOR 1016	--	--	ug/Kg	59 U	58 U	94 UJ	72 UJ	77 UJ	71 UJ	56 UJ	57 UJ	64 UJ
AROCLOR 1221	--	--	ug/Kg	59 U	58 U	94 UJ	72 UJ	77 UJ	71 UJ	56 UJ	57 UJ	64 UJ
AROCLOR 1232	--	--	ug/Kg	59 U	58 U	94 UJ	72 UJ	77 UJ	71 UJ	56 UJ	57 UJ	64 UJ
AROCLOR 1242	--	--	ug/Kg	74 J	82 J	94 UJ	72 UJ	77 UJ	71 UJ	56 UJ	57 UJ	64 UJ
AROCLOR 1248	--	--	ug/Kg	59 U	58 U	280 J	150 J	1,800 J	610 J	110 J	170 J	64 UJ
AROCLOR 1254	--	--	ug/Kg	38 U	37 U	60 UJ	46 UJ	50 UJ	46 UJ	36 UJ	37 UJ	41 UJ
AROCLOR 1260	--	--	ug/Kg	38 U	37 U	60 UJ	46 UJ	50 UJ	46 UJ	36 UJ	37 UJ	41 UJ
Aroclor 1262	--	--	ug/Kg	38 U	37 U	60 UJ	46 UJ	50 UJ	46 UJ	36 UJ	37 UJ	41 UJ

]

TABLE 5

Analytical Results Table

Swan Creek Phase 2, Maumee River Area of Concern

	PECs	Region 5 RSLs		SC14-SD045-0.0/0.5 6/6/2014	SC14-SD045-0.5/1.7 6/6/2014	SC14-SD047-0.0/0.5 6/5/2014	SC14-SD047-0.5/1.3 6/5/2014	SC14-SD048-0.0/0.5 6/5/2014	SC14-SD048-0.5/1.5 6/5/2014	SC14-SD049-0.0/0.5 6/5/2014	SC14-SD050-0.0/0.5 6/5/2014	SC14-SD050-0.5/1.7 6/5/2014
				Zone 2		Zone 2		Zone 2		Zone 2	Zpne 2	
Aroclor 1268	--	--	ug/Kg	38 U	37 U	60 UJ	46 UJ	50 UJ	46 UJ	36 UJ	37 UJ	41 UJ
TOTAL PCBs[a]	676	59.8	ug/Kg	**74 J**	**82 J**	**280 J**	**150 J**	**1,800 J**	**610 J**	**110 J**	**170 J**	64 UJ
SVOCs												
1,2,4,5-TETRACHLOROBENZENE	--	1,252	ug/Kg		120 U			330 U			120 U	
1,2,4-TRICHLOROBENZENE	--	5,062	ug/Kg		11 U			29 U			11 U	
1,2-DICHLOROBENZENE	--	294	ug/Kg		14 U			38 U			14 U	
1,3-DICHLOROBENZENE	--	1,315	ug/Kg		14 U			37 U			14 U	
1,4-DICHLOROBENZENE	--	318	ug/Kg		13 U			130 J			39 J	
1-Methylnaphthalene	--	--	ug/Kg		2.8 U			230			54	
2,3,4,6-TETRACHLOROPHENOL	--	129	ug/Kg		21 U			57 U			21 U	
2,4,5-TRICHLOROPHENOL	--	--	ug/Kg		10 U			27 U			10 U	
2,4,6-TRICHLOROPHENOL	--	208	ug/Kg		6.7 U			18 U			6.9 U	
2,4-DICHLOROPHENOL	--	81.7	ug/Kg		12 U			32 U			12 U	
2,4-DIMETHYLPHENOL	--	304	ug/Kg		64 U			180 U			66 U	
2,4-DINITROPHENOL	--	6.2	ug/Kg		36 UJ			99 U			37 U	
2,4-DINITROTOLUENE	--	14.4	ug/Kg		13 U			**350 J**			13 U	
2,6-DICHLOROPHENOL	--	--	ug/Kg		11 U			83 J			11 U	
2,6-DINITROTOLUENE	--	39.8	ug/Kg		21 U			57 U			21 UJ	
2-CHLORONAPHTHALENE	--	417	ug/Kg		1.9 U			5.2 U			1.9 U	
2-CHLOROPHENOL	--	31.9	ug/Kg		12 U			33 U			12 U	
2-METHYLNAPHTHALENE	--	20.2	ug/Kg									**57,000**
2-METHYLPHENOL	--	55.4	ug/Kg		16 UJ			45 U			17 U	
2-NITROANILINE	--	--	ug/Kg		16 U			840			16 UJ	
2-NITROPHENOL	--	--	ug/Kg		13 U			380 J			14 U	
3,3'-DICHLOROBENZIDINE	--	127	ug/Kg		140 U			380 U			140 U	
3,3'-DIMETHYLBENZIDINE	--	--	ug/Kg		100 U			280 U			100 U	
3-METHYLPHENOL	--	52.4	ug/Kg		19 U			**220 J**			32 J	
3-NITROANILINE	--	--	ug/Kg		13 U			37 U			14 U	
4,6-DINITRO-2-METHYLPHENOL	--	104	ug/Kg		33 U			91 U			34 U	
4-BROMOPHENYL PHENYL ETHER	--	1,550	ug/Kg		11 U			30 U			11 U	
4-CHLORO-3-METHYLPHENOL	--	388	ug/Kg		9.2 U			25 U			9.5 U	
4-CHLOROANILINE	--	146	ug/Kg		12 U			33 U			12 U	
4-CHLOROPHENYL PHENYL ETHER	--	--	ug/Kg		12 U			32 U			12 U	
4-METHYLPHENOL	--	20.2	ug/Kg		19 U			**220 J**			**32 J**	
4-NITROANILINE	--	--	ug/Kg		11 U			30 U			11 U	
4-NITROPHENOL	--	13.3	ug/Kg		7.9 U			22 U			8.1 UJ	
ACENAPHTHENE	--	6.71	ug/Kg									**37,000**
ACENAPHTHYLENE	--	5.87	ug/Kg									**5,600**
ACETOPHENONE	--	--	ug/Kg		6 U			16 U			15 J	
ANILINE	--	0.31	ug/Kg		8.3 U			23 U			8.5 UJ	

]

TABLE 5

Analytical Results Table

Swan Creek Phase 2, Maumee River Area of Concern

	PECs	Region 5 RSLs		SC14-SD045-0.0/0.5 6/6/2014	SC14-SD045-0.5/1.7 6/6/2014	SC14-SD047-0.0/0.5 6/5/2014	SC14-SD047-0.5/1.3 6/5/2014	SC14-SD048-0.0/0.5 6/5/2014	SC14-SD048-0.5/1.5 6/5/2014	SC14-SD049-0.0/0.5 6/5/2014	SC14-SD050-0.0/0.5 6/5/2014	SC14-SD050-0.5/1.7 6/5/2014
				Zone 2		Zone 2		Zone 2		Zone 2	Zone 2	Zone 2
ANTHRACENE	845	57.2	ug/Kg									**23,000**
Benz[a]anthracene	1,050	108	ug/Kg									**12,000**
BENZO(A)PYRENE	1,450	150	ug/Kg									**7,300**
BENZO(B)FLUORANTHENE	--	10,400	ug/Kg									6,500
BENZO(G,H,I)PERYLENE	--	170	ug/Kg									**3,200**
BENZO(K)FLUORANTHENE	--	240	ug/Kg									**2,400**
BENZYL ALCOHOL	--	1.04	ug/Kg		15 U			42 U			16 U	
BIS(2-CHLOROETHOXY)METHANE	--	--	ug/Kg		13 U			34 U			13 U	
Bis(2-chloroethyl)ether	--	3,520	ug/Kg		13 U			34 U			13 U	
BIS(2-ETHYLHEXYL)PHTHALATE	--	182	ug/Kg		87 J			**3,600**			**470**	
Butyl benzyl phthalate	--	1,970	ug/Kg		15 U			41 U			15 U	
CAPROLACTAM	--	--	ug/Kg		17 U			1,600 J			18 U	
CHRYSENE	1,290	166	ug/Kg									**8,600**
DIBENZ(A,H)ANTHRACENE	--	33	ug/Kg									**1,300 J**
DIBENZOFURAN	--	449	ug/Kg		12 U			34 U			85 J	
DIETHYL PHTHALATE	--	295	ug/Kg		13 U			35 U			13 U	
DIMETHYL PHTHALATE	--	--	ug/Kg		13 U			37 U			14 U	
DI-N-BUTYL PHTHALATE	--	1,114	ug/Kg		5.8 U			330 J			33 J	
DI-N-OCTYL PHTHALATE	--	40,600	ug/Kg		13 U			35 U			13 U	
FLUORANTHENE	2,230	423	ug/Kg									**30,000**
FLUORENE	536	77.4	ug/Kg									**39,000**
HEXACHLOROBENZENE	--	20	ug/Kg		11 U			31 U			11 U	
HEXACHLOROBUTADIENE	--	27	ug/Kg		13 U			37 U			14 U	
HEXACHLOROCYCLOPENTADIENE	--	901	ug/Kg		13 U			34 U			13 U	
HEXACHLOROETHANE	--	584	ug/Kg		19 U			51 U			19 U	
INDENO(1,2,3-CD)PYRENE	--	200	ug/Kg									**3,200**
ISOPHORONE	--	432	ug/Kg		13 U			37 U			14 U	
NAPHTHALENE	561	176	ug/Kg									**6,300**
NITROBENZENE	--	145	ug/Kg		15 U			42 U			16 U	
N-NITROSODIETHYLAMINE	--	22.8	ug/Kg		63 U			170 U			65 U	
N-NITROSODIMETHYLAMINE	--	--	ug/Kg		27 U			73 U			27 U	
N-Nitrosodi-n-propylamine	--	--	ug/Kg		15 U			42 U			16 U	
N-NITROSODIPHENYLAMINE	--	--	ug/Kg		27 U			73 U			27 U	
N-NITROSOMETHYLETHYLAMINE	--	--	ug/Kg		51 U			140 U			52 U	
N-NITROSOPYRROLIDINE	--	--	ug/Kg		67 U			180 U			68 U	
PENTACHLOROPHENOL	--	23,000	ug/Kg		7.7 U			21 U			7.9 U	
PHENANTHRENE	1,170	204	ug/Kg									**85,000**
PHENOL	--	49.1	ug/Kg		14 U			37 U			14 U	
PYRENE	1,520	195	ug/Kg									**25,000**
PYRIDINE	--	106	ug/Kg		58 U			160 U			59 U	

]

TABLE 5

Analytical Results Table

Swan Creek Phase 2, Maumee River Area of Concern

	PECs	Region 5 RSLs		SC14-SD045-0.0/0.5 6/6/2014	SC14-SD045-0.5/1.7 6/6/2014	SC14-SD047-0.0/0.5 6/5/2014	SC14-SD047-0.5/1.3 6/5/2014	SC14-SD048-0.0/0.5 6/5/2014	SC14-SD048-0.5/1.5 6/5/2014	SC14-SD049-0.0/0.5 6/5/2014	SC14-SD050-0.0/0.5 6/5/2014	SC14-SD050-0.5/1.7 6/5/2014
				Zone 2		Zone 2		Zone 2		Zone 2	Zpne 2	
SVOC SIM												
2-METHYLNAPHTHALENE	--	20.2	ug/Kg	2.1 J	4.9	**130 J**	16 J	**27**	**31**	1.2	7.1	
ACENAPHTHENE	--	6.7	ug/Kg	**7.1 J**	**44**	**1,100 J**	**120 J**	**66**	**37**	6	**21**	
ACENAPHTHYLENE	--	5.9	ug/Kg	**12 J**	**12**	**65**	**26 J**	**100**	**39**	1.6	**13**	
ANTHRACENE	845	57.2	ug/Kg	30	**150**	**530**	**130**	**210**	**93**	13	35	
Benz[a]anthracene	1,050	108	ug/Kg	**130**	**430**	**720**	**320**	**660**	**320 J**	58	**110**	
BENZO(A)PYRENE	1,450	150	ug/Kg	120	**390**	**650**	**420**	**470**	**230 J**	71	120	
BENZO(B)FLUORANTHENE	--	1,040	ug/Kg	160	490	980	630	550	280 J	120	140	
BENZO(G,H,I)PERYLENE	--	170	ug/Kg	54	130	**240 J**	**170 J**	160 J	79 J	52	38	
BENZO(K)FLUORANTHENE	--	240	ug/Kg	41	230	**260 J**	**320**	220 J	140 J	38	68	
CHRYSENE	1,290	166	ug/Kg	120	**380**	**730**	**490**	**430**	**240 J**	64 J	120	
DIBENZ(A,H)ANTHRACENE	--	33	ug/Kg	13	**37**	**62 J**	**44 J**	**49 J**	22 J	11	9.6	
FLUORANTHENE	2,230	423	ug/Kg	280	**1,200**	**2,300**	**1,200**	**1,100**	290	170	300	
FLUORENE	536	77.4	ug/Kg	13 J	72	**800**	**120 J**	**130**	75	8.9	26	
INDENO(1,2,3-CD)PYRENE	--	200	ug/Kg	68	**240**	**290 J**	**230 J**	**210 J**	110 J	56	51	
NAPHTHALENE	561	176	ug/Kg	2.1 J	9.7	8 J	4 J	11	14	1.2	2.9	
PHENANTHRENE	1,170	204	ug/Kg	110	**710**	**1,900**	**480**	**440**	**310**	70	140	
PYRENE	1,520	195	ug/Kg	**220**	**860**	**1,700**	**820**	**950**	**560**	130	**220**	
PAH, Total[a]	22,300	--	ug/Kg	1,380	5,400	12,500	5,500	5,800	2,870	870	1,420	352,000
Wet Chemistry												
DIESEL RANGE ORGANICS			ug/Kg	42,000	36,000	240,000	340,000	4,200,000 J	3,500,000 J	93,000	190,000	4,300,000 J
Moisture			%	22	18	50	35	40	35	18	21	27
OIL & GREASE			mg/Kg	130 J	380 J	190 J	150 J	1,400	1,100	110 U	170 J	390 J
Oil Range Organics			ug/Kg	66,000	51,000	470,000	520,000	6,100,000 J	4,800,000 J	110,000	230,000	3,500,000 J
TOTAL ORGANIC CARBON (TOC)	--	--	mg/Kg	1.21	1.14	2.95	2.31	4.17	2.74	0.307	1.45	5.84

Notes:

Highlighted results indicate an exceedence of PECs

Bold results indicate an exceedence of Region 5 RSLs

[a]All totals results were determined through the sum of the detections. Non detections were treated as zero.

]

Figures

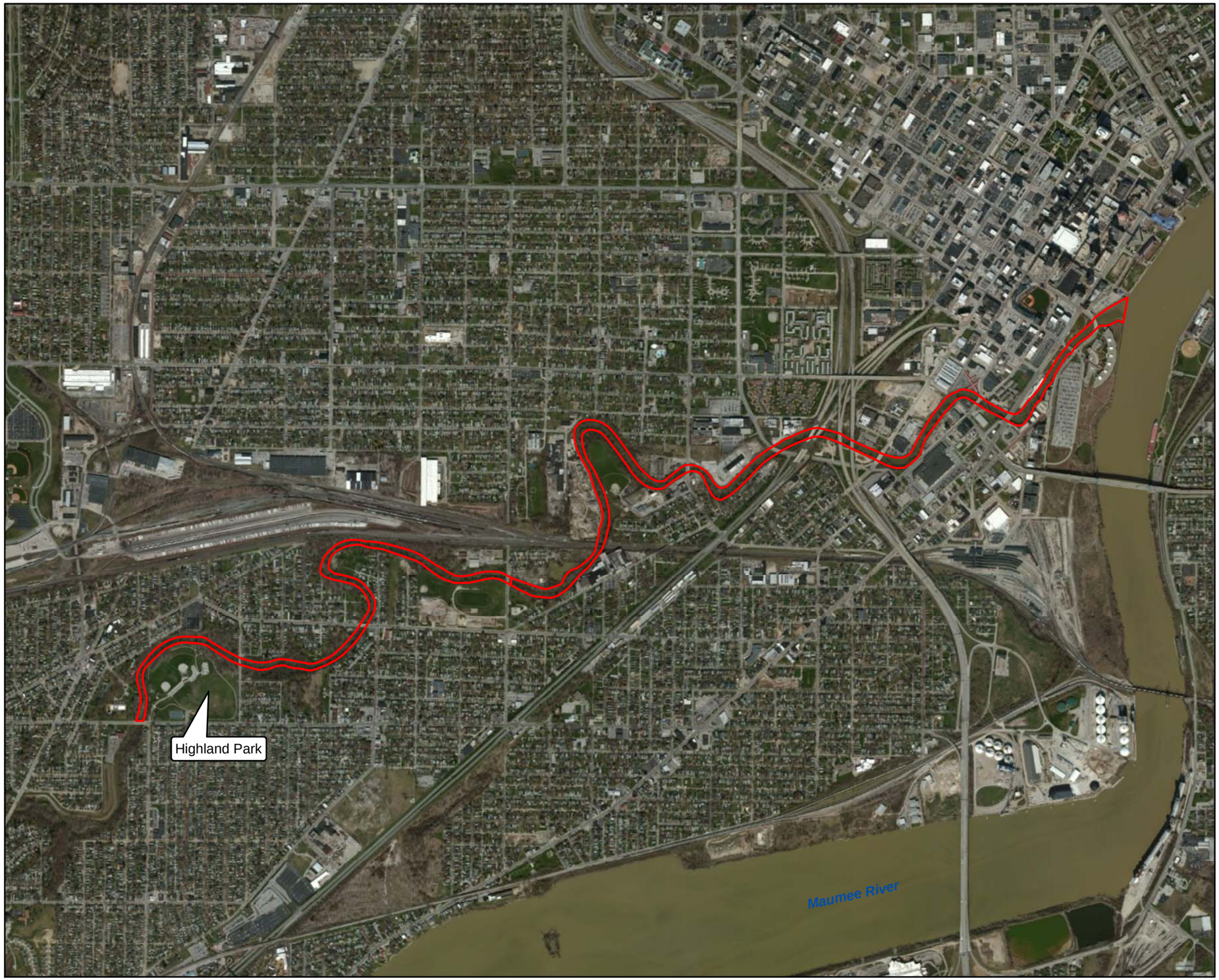

VICINITY MAP

LEGEND

Project Area

N

0 750 1,500

Feet

FIGURE 1
Site Location Map
Swan Creek Phase 2, Maumee River AOC
Toledo, Ohio

DVR R:\GIS\MKE\SWANCREEK\MAPFILES\FIG1_SITELOCATION.MXD GTWIGG 2/6/2014 4:02:07 PM

CH2MHILL.

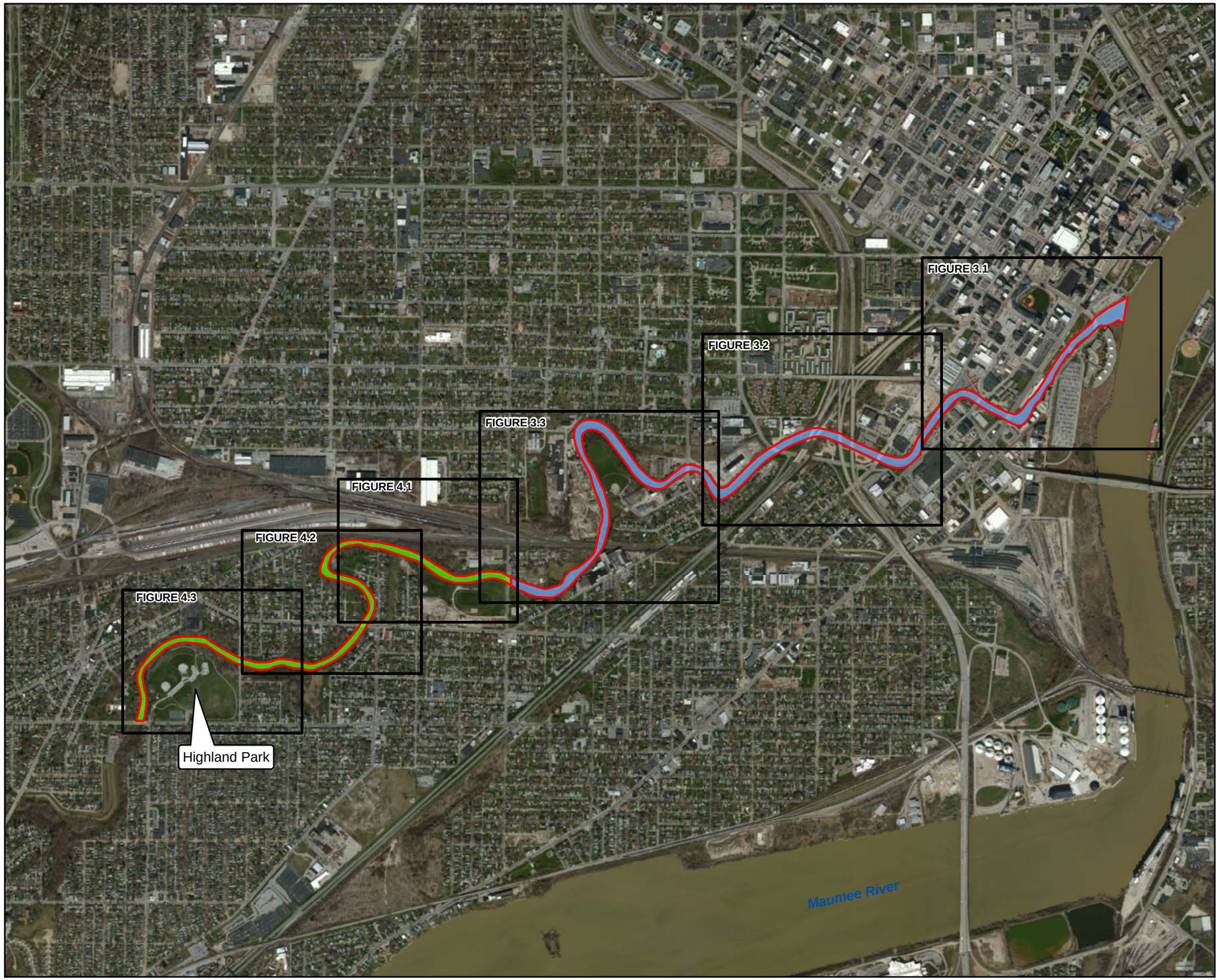

VICINITY MAP

LEGEND

- Project Area
- Zone 1
- Zone 2

N

0 750 1,500
Feet

FIGURE 2
Study Area Overview
Swan Creek Phase 2, Maumee River AOC
Toledo, Ohio

CH2MHILL.

VICINITY MAP

LEGEND

- Sampled Core Location
- Combined Sewer Overflow Location
- Project Area

N

0 150 300
Feet

FIGURE 3.1
As-Sampled Sediment Core Locations – Zone 1
Swan Creek Phase 2, Maumee River AOC
Toledo, Ohio

DVR R:\GIS\MKE\SWANCREEK\MAPFILES\FIG3_SAMPLELOCATIONS.MXD RANHORN 10/29/2014 4:01:18 PM

CH2MHILL

VICINITY MAP

LEGEND

- Sampled Core Location
- Combined Sewer Overflow Location
- Project Area

N

0 150 300
Feet

FIGURE 3.2
As-Sampled Sediment Core Locations – Zone 1
Swan Creek Phase 2, Maumee River AOC
Toledo, Ohio

CH2MHILL

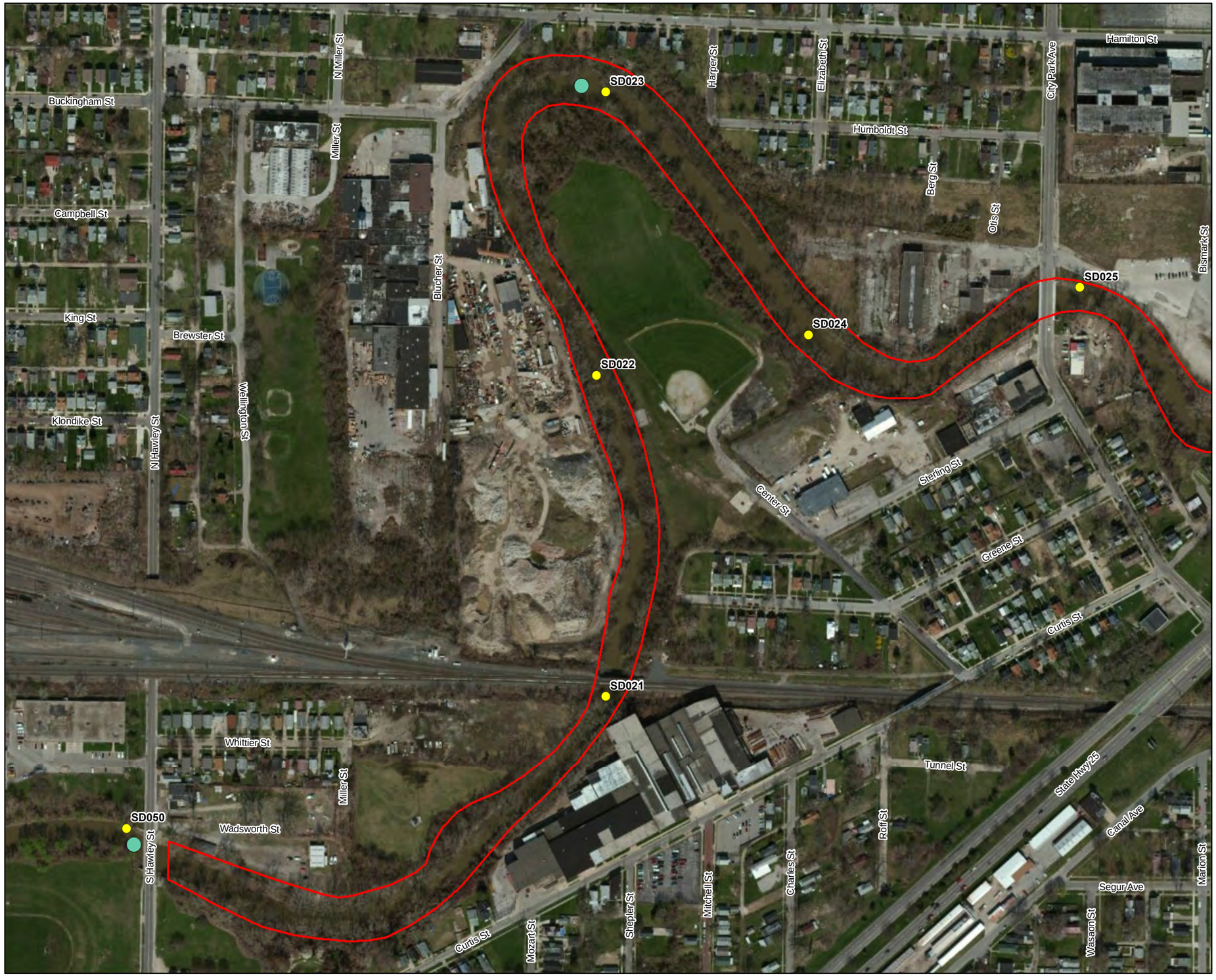

VICINITY MAP

LEGEND

- Sampled Core Location
- Combined Sewer Overflow Location
- Project Area

N

0 150 300
Feet

FIGURE 3.3
As-Sampled Sediment Core Locations – Zone 1
Swan Creek Phase 2, Maumee River AOC
Toledo, Ohio

CH2MHILL

VICINITY MAP

LEGEND

- Sampled Core Location
- Proposed Locations Not Sampled
- Combined Sewer Overflow Location
- Project Area

N

0 112.5 225
Feet

FIGURE 4.1
As-Sampled Sediment Core Locations – Zone 2
Swan Creek Phase 2, Maumee River AOC
Toledo, Ohio

CH2MHILL

VICINITY MAP

LEGEND

- Sampled Core Location
- Proposed Locations Not Sampled
- Combined Sewer Overflow Location
- Project Area

N

0 112.5 225
Feet

FIGURE 4.2
As-Sampled Sediment Core Locations – Zone 2
Swan Creek Phase 2, Maumee River AOC
Toledo, Ohio

CH2MHILL

DVR R:\GIS\MKE\SWANCREEK\MAPFILES\FIG4_SAMPLELOCATIONS.MXD RANHORN 10/29/2014 4:03:22 PM

VICINITY MAP

LEGEND

- Sampled Core Location
- Proposed Locations Not Sampled
- Combined Sewer Overflow Location
- Project Area

N

0 112.5 225
Feet

FIGURE 4.3
As-Sampled Sediment Core Locations – Zone 2
Swan Creek Phase 2, Maumee River AOC
Toledo, Ohio

DVR R:\GIS\MKE\SWANCREEK\MAPFILES\FIG4_SAMPLELOCATIONS.MXD RANHORN 10/29/2014 4:03:22 PM

CH2MHILL

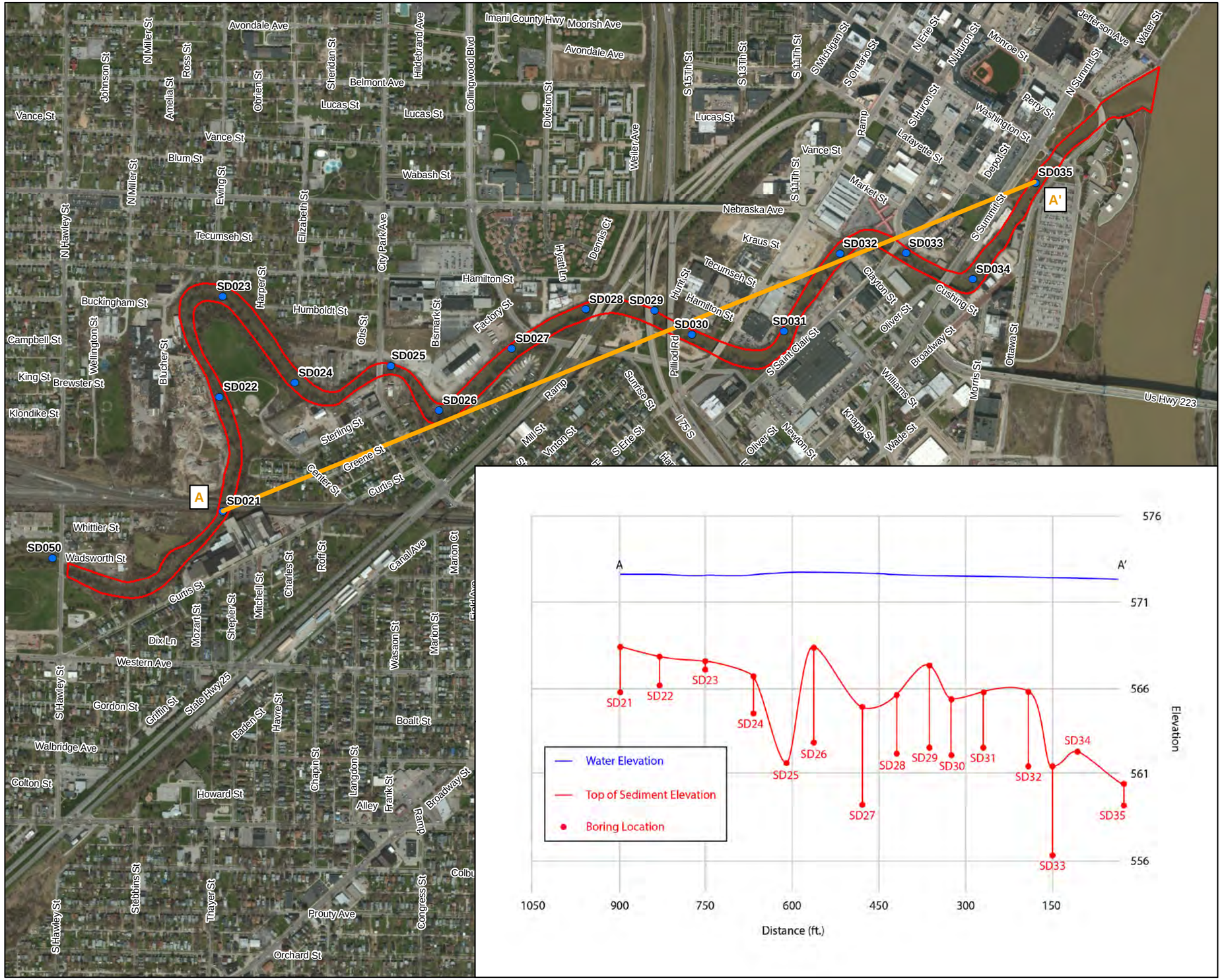

LEGEND

- Sampled Core Location
- Cross Section
- Project Area

N

0 425 850
Feet

FIGURE 5
Zone 1 Cross Section
Swan Creek Phase 2, Maumee River AOC
Toledo, Ohio

CH2MHILL

VICINITY MAP

LEGEND

- Sampled Core Location
- Cross Section
- Project Area

N

0 250 500
Feet

FIGURE 6
Zone 2 Cross Section
Swan Creek Phase 2, Maumee River AOC
Toledo, Ohio

CH2MHILL

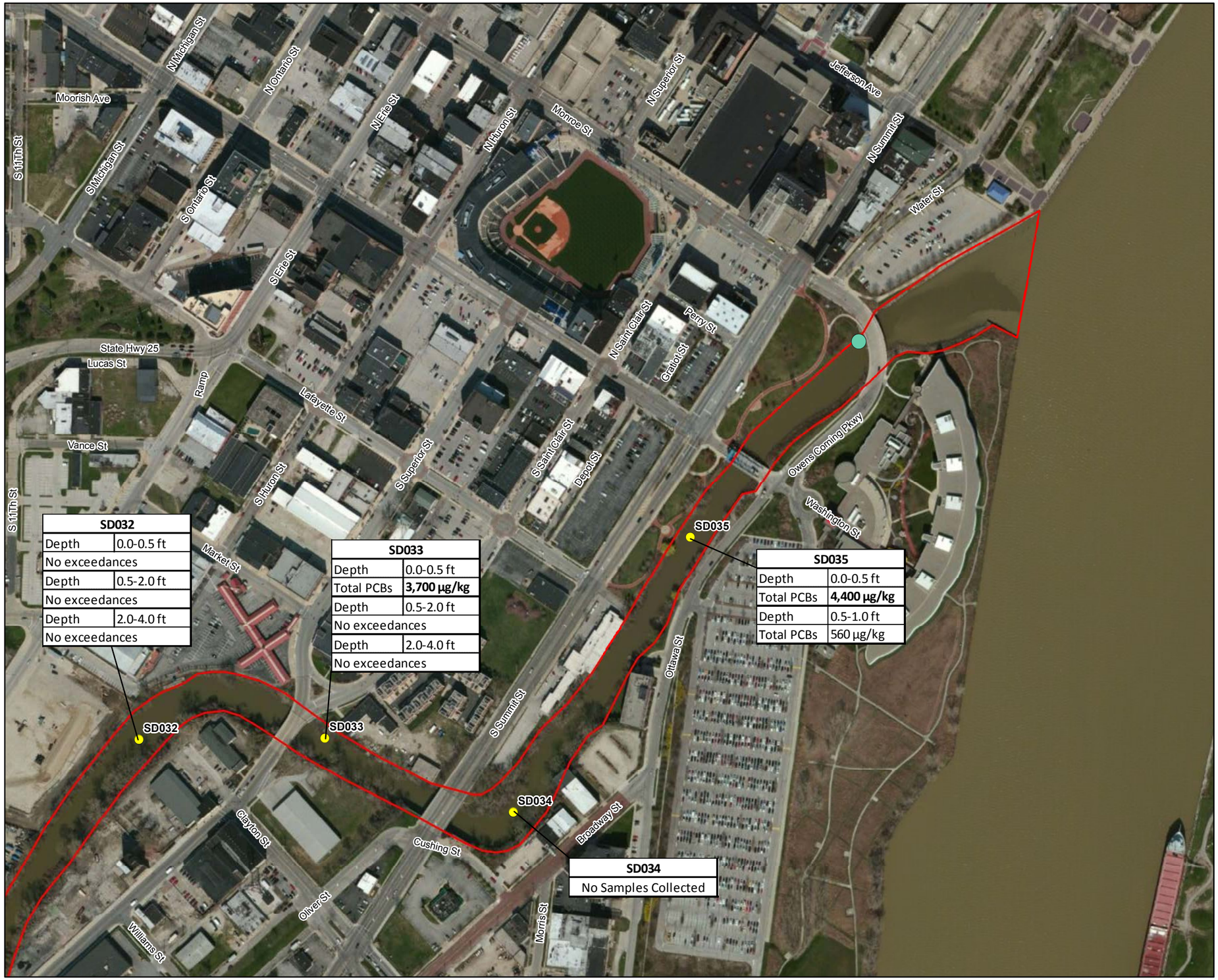

VICINITY MAP

LEGEND

- Sampled Core Location
- Combined Sewer Overflow Location
- Project Area

Notes:

1. Values in **BOLD** indicate that the value exceeds the PEC and Region 5 RSLs criteria threshold.
2. Values not in bold indicate that the values exceed only the Region 5 RSLs criteria threshold.

PCBs	PECs	Region 5 RSLs
TOTAL PCBS	676	59.8

N

0 150 300
Feet

Figure 7.1
PCB Exceedances in Zone 1
Swan Creek Phase 2, Maumee River AOC
Toledo, Ohio

CH2MHILL.

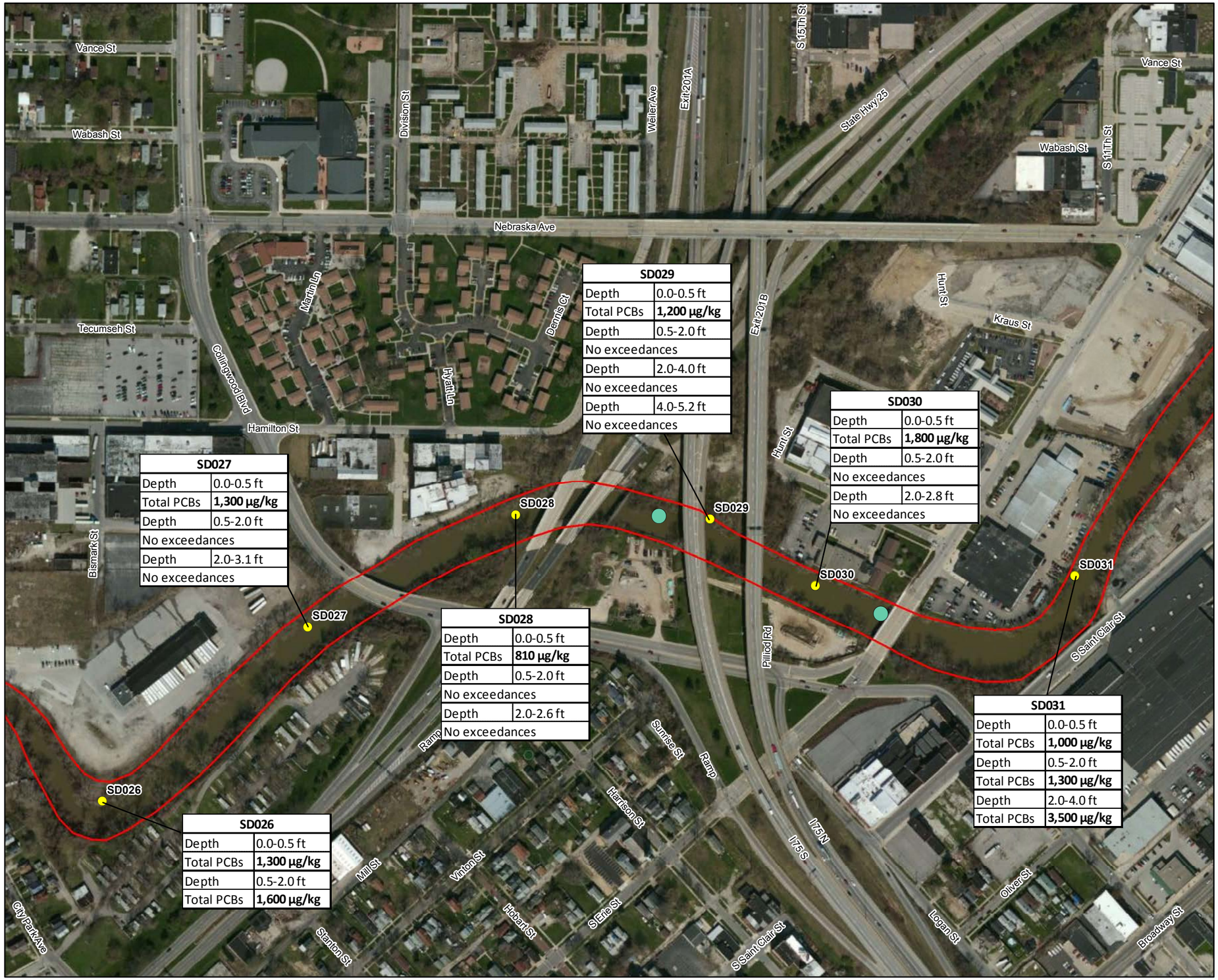

SD029	
Depth	0.0-0.5 ft
Total PCBs	**1,200 µg/kg**
Depth	0.5-2.0 ft
No exceedances	
Depth	2.0-4.0 ft
No exceedances	
Depth	4.0-5.2 ft
No exceedances	

SD030	
Depth	0.0-0.5 ft
Total PCBs	**1,800 µg/kg**
Depth	0.5-2.0 ft
No exceedances	
Depth	2.0-2.8 ft
No exceedances	

SD027	
Depth	0.0-0.5 ft
Total PCBs	**1,300 µg/kg**
Depth	0.5-2.0 ft
No exceedances	
Depth	2.0-3.1 ft
No exceedances	

SD028	
Depth	0.0-0.5 ft
Total PCBs	**810 µg/kg**
Depth	0.5-2.0 ft
No exceedances	
Depth	2.0-2.6 ft
No exceedances	

SD031	
Depth	0.0-0.5 ft
Total PCBs	**1,000 µg/kg**
Depth	0.5-2.0 ft
Total PCBs	**1,300 µg/kg**
Depth	2.0-4.0 ft
Total PCBs	**3,500 µg/kg**

SD026	
Depth	0.0-0.5 ft
Total PCBs	**1,300 µg/kg**
Depth	0.5-2.0 ft
Total PCBs	**1,600 µg/kg**

VICINITY MAP

LEGEND

- Sampled Core Location
- Combined Sewer Overflow Location
- Project Area

Notes:

1. Values in **BOLD** indicate that the value exceeds the PEC and Region 5 RSLs criteria threshold.
2. Values not in bold indicate that the values exceed only the Region 5 RSLs criteria threshold.

PCBs	PECs	Region 5 RSLs
TOTAL PCBS	676	59.8

N

0 150 300
Feet

Figure 7.2
PCB Exceedances in Zone 1
Swan Creek Phase 2, Maumee River AOC
Toledo, Ohio

CH2MHILL.

DVR R:\GIS\MKE\SWANCREEK\MAPFILES\ANALYTICALFIGS\FIGXB_PCB_ZONE1.MXD RANHORN 10/29/2014 1:18:48 PM

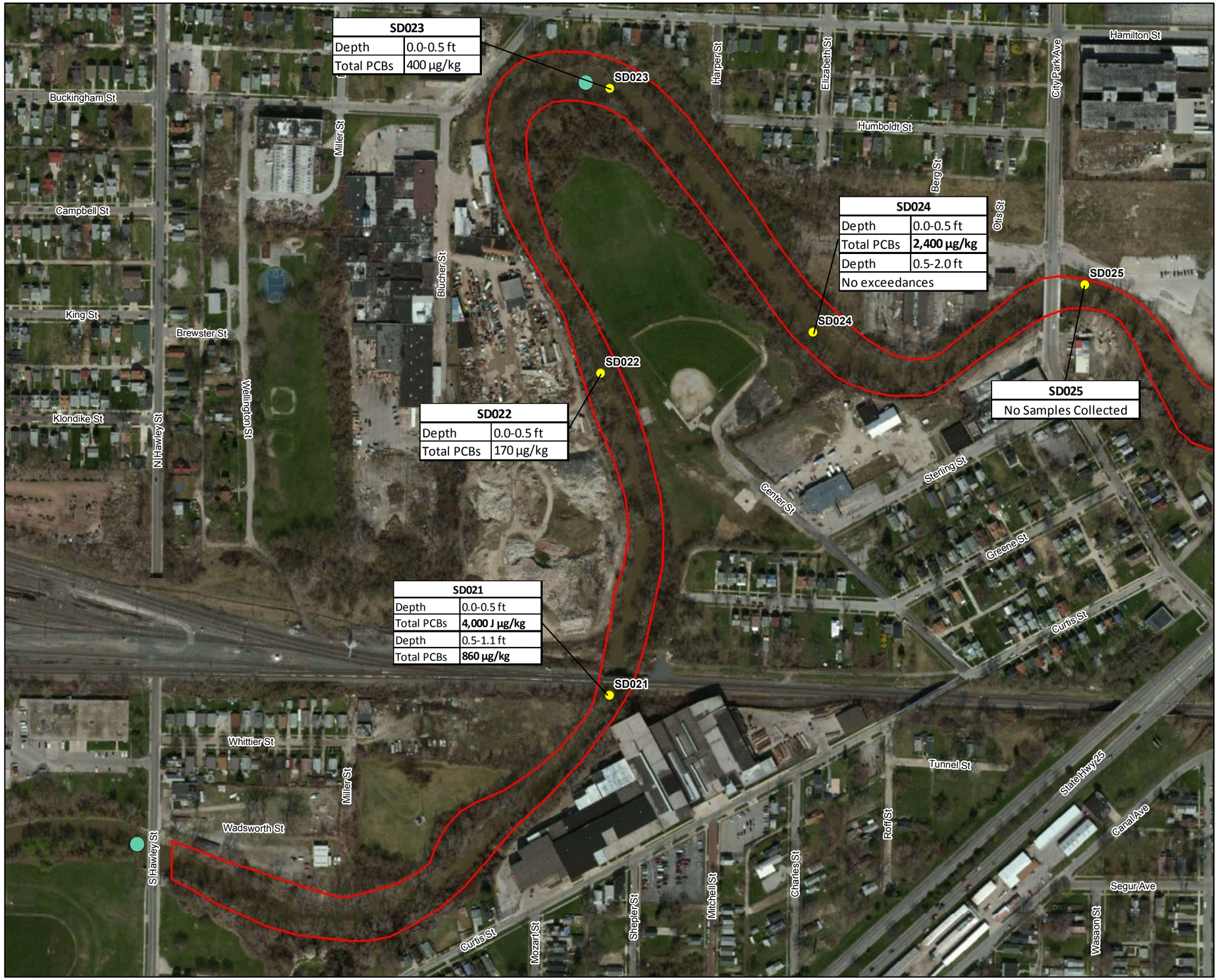

VICINITY MAP

LEGEND

- Sampled Core Location
- Combined Sewer Overflow Location
- Project Area

Notes:

1. Values in **BOLD** indicate that the value exceeds the PEC and Region 5 RSLs criteria threshold.
2. Values not in bold indicate that the values exceed only the Region 5 RSLs criteria threshold.

PCBs	PECs	Region 5 RSLs
TOTAL PCBS	676	59.8

N

0 150 300
Feet

Figure 7.3
PCB Exceedances in Zone 1
Swan Creek Phase 2, Maumee River AOC
Toledo, Ohio

CH2MHILL.

VICINITY MAP

LEGEND

- Sampled Core Location
- Combined Sewer Overflow Location
- Project Area

Notes:

1. Values in **BOLD** indicate that the value exceeds the PEC and Region 5 RSLs criteria threshold.
2. Values not in bold indicate that the values exceed only the Region 5 RSLs criteria threshold.

PCBs	PECs	Region 5 RSLs
TOTAL PCBS	676	59.8

N

0 112.5 225
Feet

Figure 8.1
PCB Exceedances in Zone 2
Swan Creek Phase 2, Maumee River AOC
Toledo, Ohio

CH2MHILL.

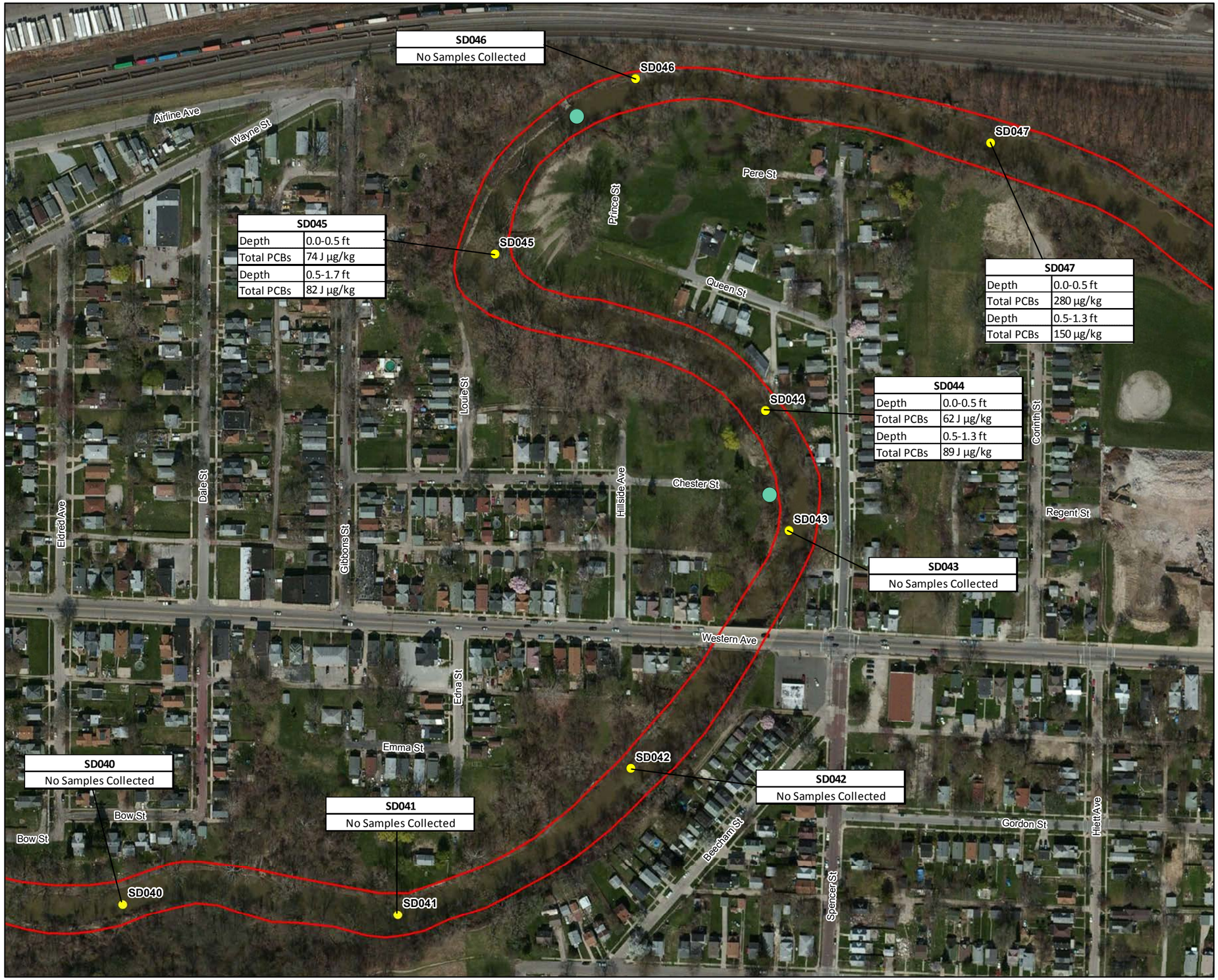

VICINITY MAP

LEGEND

- Sampled Core Location
- Combined Sewer Overflow Location
- Project Area

Notes:

1. Values in **BOLD** indicate that the value exceeds the PEC and Region 5 RSLs criteria threshold.
2. Values not in bold indicate that the values exceed only the Region 5 RSLs criteria threshold.

PCBs	PECs	Region 5 RSLs
TOTAL PCBS	676	59.8

N

0 112.5 225
Feet

Figure 8.2
PCB Exceedances in Zone 2
Swan Creek Phase 2, Maumee River AOC
Toledo, Ohio

CH2MHILL.

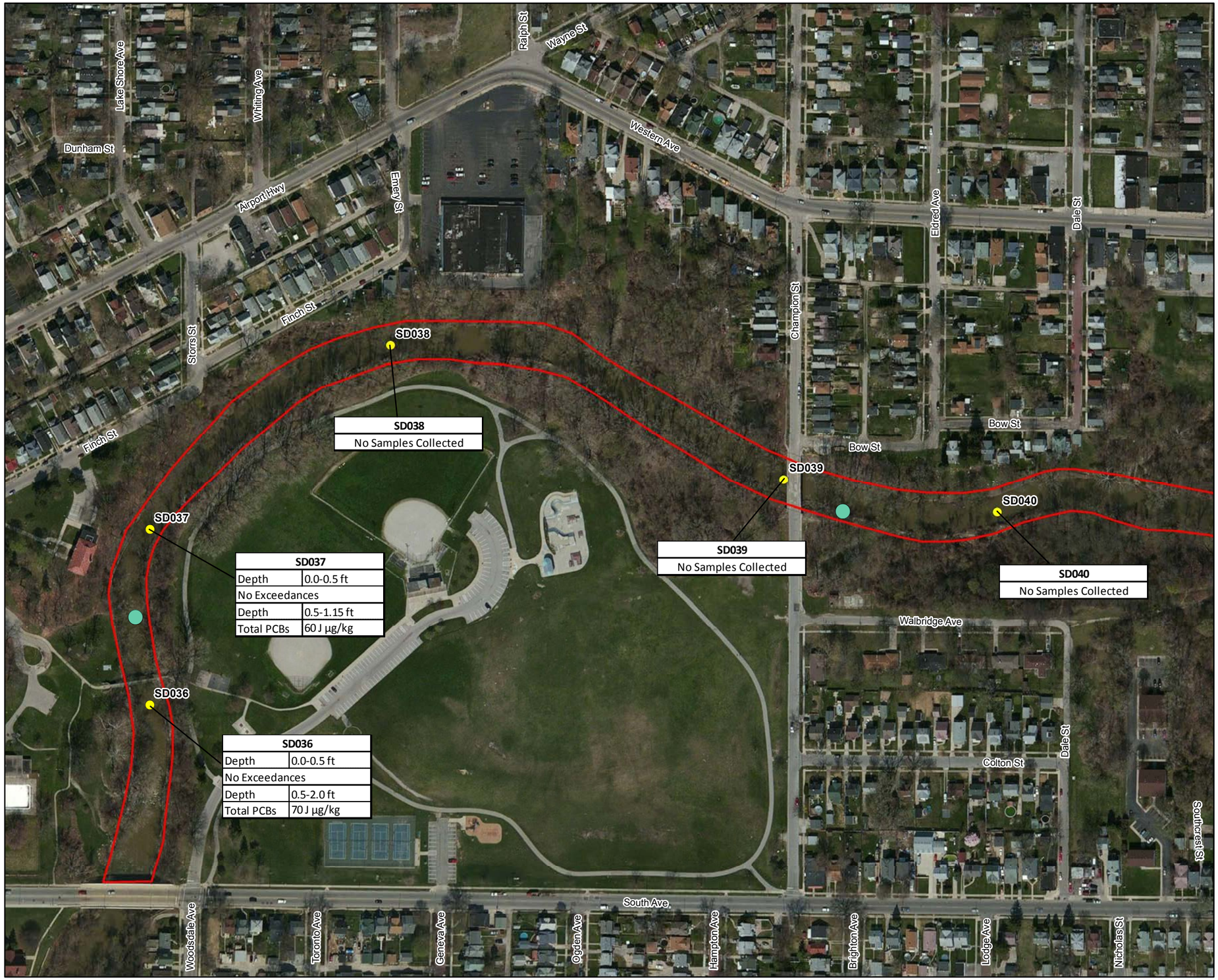

VICINITY MAP

LEGEND

- Sampled Core Location
- Combined Sewer Overflow Location
- Project Area

Notes:

1. Values in **BOLD** indicate that the value exceeds the PEC and Region 5 RSLs criteria threshold.
2. Values not in bold indicate that the values exceed only the Region 5 RSLs criteria threshold.

PCBs	PECs	Region 5 RSLs
TOTAL PCBS	676	59.8

N

0 112.5 225
Feet

Figure 8.3
PCB Exceedances in Zone 2
Swan Creek Phase 2, Maumee River AOC
Toledo, Ohio

CH2MHILL

SD048	
Depth	0.0-0.5 ft
Cadmium	**8,600 µg/kg**
Chromium	52,000 µg/kg
Copper	**210,000 µg/kg**
Lead	**320,000 µg/kg**
Mercury	830 J µg/kg
Nickel	28,000 µg/kg
Silver	2,500 J µg/kg
Zinc	370,000 µg/kg
Depth	0.5-1.5 ft
Arsenic	**36,000 µg/kg**
Cadmium	**9,000 µg/kg**
Copper	**180,000 µg/kg**
Lead	**470,000 µg/kg**
Mercury	870 µg/kg
Nickel	28,000 µg/kg
Silver	2,100 J µg/kg
Zinc	390,000 µg/kg

SD049	
Depth	0.0-0.5 ft
Copper	36,000 µg/kg

SD050	
Depth	0.0-0.5 ft
Lead	40,000 µg/kg
Depth	0.5-1.7 ft
Arsenic	28,000 µg/kg
Cadmium	4,400 µg/kg
Copper	**360,000 µg/kg**
Lead	**810,000 µg/kg**
Mercury	890 µg/kg
Silver	750 J µg/kg
Zinc	**520,000 µg/kg**

SD021	
Depth	0.0-0.5 ft
Cadmium	3,900 µg/kg
Copper	**590,000 µg/kg**
Lead	**230,000 µg/kg**
Mercury	280 µg/kg
Silver	1,100 J µg/kg
Zinc	290,000 µg/kg
Depth	0.5-1.1 ft
Cadmium	**5,500 µg/kg**
Copper	**910,000 µg/kg**
Lead	**340,000 µg/kg**
Mercury	350 µg/kg
Silver	1,100 J µg/kg
Zinc	**480,000 µg/kg**

VICINITY MAP

LEGEND

- Sampled Core Location
- Combined Sewer Overflow Location
- Project Area

Notes:

1. Values in **BOLD** indicate that the value exceeds the PEC and Region 5 RSLs criteria threshold.
2. Values not in bold indicate that the values exceed only the Region 5 RSLs criteria threshold.

Metals	PECs	Region 5 RSLs
ARSENIC	33,000	9,790
CADMIUM	4,980	990
CHROMIUM	111,000	43,400
COPPER	149,000	31,600
LEAD	128,000	35,800
MERCURY	1,060	174
NICKEL	48,600	22,700
SILVER	--	500
ZINC	459,000	121,000

N

0 112.5 225
Feet

Figure 9.1
Metals Exceedances in Zone 2
Swan Creek Phase 2, Maumee River AOC
Toledo, Ohio

CH2MHILL.

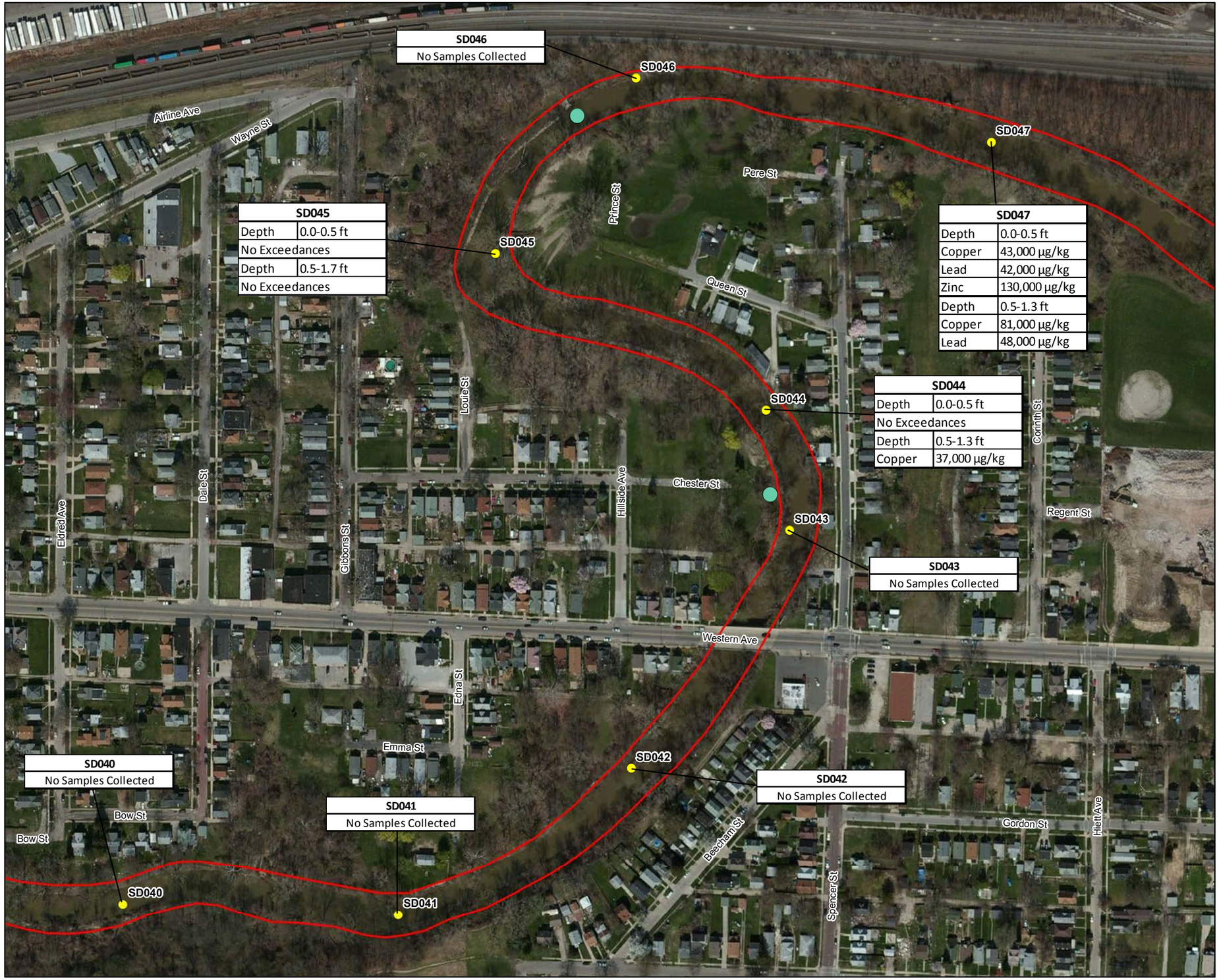

VICINITY MAP

LEGEND

- Sampled Core Location
- Combined Sewer Overflow Location
- Project Area

Notes:

1. Values in **BOLD** indicate that the value exceeds the PEC and Region 5 RSLs criteria threshold.
2. Values not in bold indicate that the values exceed only the Region 5 RSLs criteria threshold.

Metals	PECs	Region 5 RSLs
ARSENIC	33,000	9,790
CADMIUM	4,980	990
CHROMIUM	111,000	43,400
COPPER	149,000	31,600
LEAD	128,000	35,800
MERCURY	1,060	174
NICKEL	48,600	22,700
SILVER	--	500
ZINC	459,000	121,000

N

0 112.5 225
Feet

Figure 9.2
Metals Exceedances in Zone 2
Swan Creek Phase 2, Maumee River AOC
Toledo, Ohio

CH2MHILL.

VICINITY MAP

LEGEND

- Sampled Core Location
- Combined Sewer Overflow Location
- Project Area

Notes:

1. Values in **BOLD** indicate that the value exceeds the PEC and Region 5 RSLs criteria threshold.
2. Values not in bold indicate that the values exceed only the Region 5 RSLs criteria threshold.

Metals	PECs	Region 5 RSLs
ARSENIC	33,000	9,790
CADMIUM	4,980	990
CHROMIUM	111,000	43,400
COPPER	149,000	31,600
LEAD	128,000	35,800
MERCURY	1,060	174
NICKEL	48,600	22,700
SILVER	--	500
ZINC	459,000	121,000

N

0 112.5 225
Feet

Figure 9.3
Metals Exceedances in Zone 2
Swan Creek Phase 2, Maumee River AOC
Toledo, Ohio

CH2MHILL.

SD048	
Depth	0.0-0.5 ft
2,4-Dinitrotoluene	350 J µg/kg
3-Methylphenol	220 J µg/kg
4-Methylphenol	220 J µg/kg
Bis[2-ethylhexyl]phthalate	3,600 µg/kg
Depth	0.5-1.5 ft
Not Analyzed	

SD049	
Depth	0.0-0.5 ft
Not Analyzed	

SD050	
Depth	0.0-0.5 ft
4-Methylphenol	23 J µg/kg
Bis[2-ethylhexyl]phthalate	470 µg/kg
Depth	0.5-1.7 ft
Not analyzed	

SD021	
Depth	0.0-0.5 ft
Not Analyzed	
Depth	0.5-1.1 ft
No Exceedances	

VICINITY MAP

LEGEND

- Sampled Core Location
- Combined Sewer Overflow Location
- Project Area

Notes:

1. Values in **BOLD** indicate that the value exceeds the PEC and Region 5 RSLs criteria threshold.
2. Values not in bold indicate that the values exceed only the Region 5 RSLs criteria threshold.

SVOCs	PECs	Region 5 RSLs
2,4-DINITROTOLUENE	--	14.4
3-METHYLPHENOL	--	52.4
4-METHYLPHENOL	--	20.2
BIS(2-ETHYLHEXYL)PHTHALATE	--	182

N

0 112.5 225
Feet

Figure 10.1
SVOCs Exceedances in Zone 2
Swan Creek Phase 2, Maumee River AOC
Toledo, Ohio

CH2MHILL.

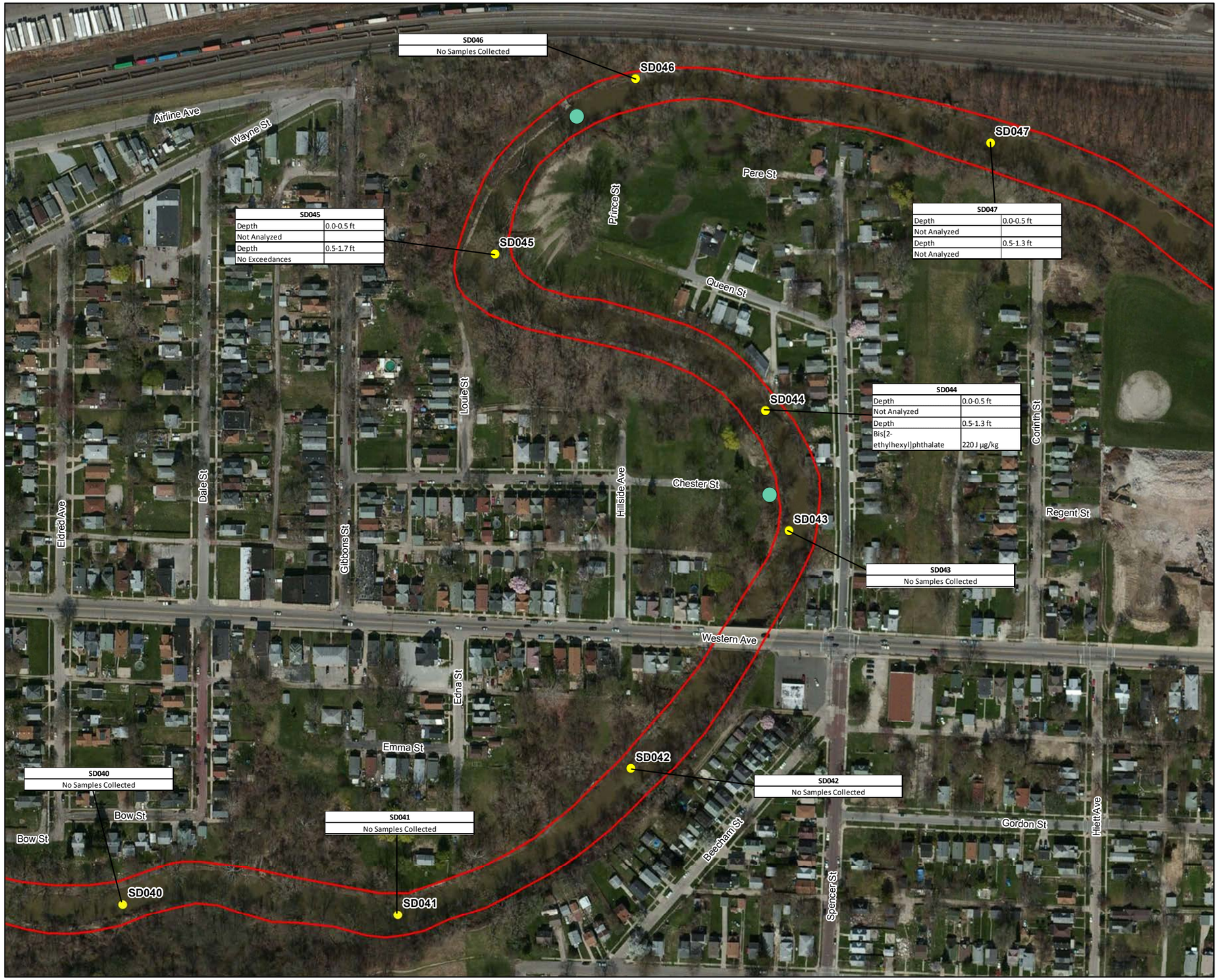

VICINITY MAP

LEGEND

- Sampled Core Location
- Combined Sewer Overflow Location
- Project Area

Notes:

1. Values in **BOLD** indicate that the value exceeds the PEC and Region 5 RSLs criteria threshold.
2. Values not in bold indicate that the values exceed only the Region 5 RSLs criteria threshold.

SVOCs	PECs	Region 5 RSLs
2,4-DINITROTOLUENE	--	14.4
3-METHYLPHENOL	--	52.4
4-METHYLPHENOL	--	20.2
BIS(2-ETHYLHEXYL)PHTHALATE	--	182

N

0 112.5 225
Feet

Figure 10.2
SVOCs Exceedances in Zone 2
Swan Creek Phase 2, Maumee River AOC
Toledo, Ohio

CH2MHILL.

VICINITY MAP

LEGEND

- Sampled Core Location
- Combined Sewer Overflow Location
- Project Area

Notes:

1. Values in **BOLD** indicate that the value exceeds the PEC and Region 5 RSLs criteria threshold.
2. Values not in bold indicate that the values exceed only the Region 5 RSLs criteria threshold.

SVOCs	PECs	Region 5 RSLs
2,4-DINITROTOLUENE	--	14.4
3-METHYLPHENOL	--	52.4
4-METHYLPHENOL	--	20.2
BIS(2-ETHYLHEXYL)PHTHALATE	--	182

N

0 112.5 225
Feet

Figure 10.3
SVOCs Exceedances in Zone 2
Swan Creek Phase 2, Maumee River AOC
Toledo, Ohio

CH2MHILL.

SD048	
Depth	0.0-0.5 ft
2-Methylnaphthalene	27 µg/kg
Acenaphthene	66 J µg/kg
Acenaphthylene	100 J µg/kg
Anthracene	210 µg/kg
Benz[a]anthracene	660 J µg/kg
Benzo[a]pyrene	470 J µg/kg
Chrysene	430 J µg/kg
Dibenz[a,h]anthracene	49 J µg/kg
Fluoranthene	1,100 µg/kg
Fluorene	130 µg/kg
Indeno[1,2,3-cd]pyrene	210 J µg/kg
Phenanthrene	440 µg/kg
Pyrene	950 J µg/kg
Depth	0.5-1.5 ft
2-Methylnaphthalene	31 µg/kg
Acenaphthene	37 µg/kg
Acenaphthylene	39 µg/kg
Anthracene	93 µg/kg
Benz[a]anthracene	320 J µg/kg
Benzo[a]pyrene	230 J µg/kg
Chrysene	240 J µg/kg
Phenanthrene	310 µg/kg
Pyrene	560 J µg/kg

SD049	
Depth	0.0-0.5 ft
No Exceedances	

SD050	
Depth	0.0-0.5 ft
Acenaphthene	21 µg/kg
Acenaphthylene	13 µg/kg
Benz[a]anthracene	110 µg/kg
Pyrene	220 µg/kg
Depth	0.5-1.7 ft
2-Methylnaphthalene	57,000 µg/kg
Acenaphthene	37,000 µg/kg
Acenaphthylene	5,600 µg/kg
Anthracene	**23,000 µg/kg**
Benz[a]anthracene	**12,000 µg/kg**
Benzo[a]pyrene	**7,300 µg/kg**
Benzo[g,h,i]perylene	3,200 µg/kg
Benzo[k]flouranthene	2,400 µg/kg
Chrysene	**8,600 µg/kg**
Dibenz[a,h]anthracene	1,300 J µg/kg
Fluoranthene	**30,000 µg/kg**
Fluorene	**39,000 µg/kg**
Indeno[1,2,3-cd]pyrene	3,200 µg/kg
Napthalene	**6,300 µg/kg**
Phenanthrene	**85,000 µg/kg**
Pyrene	**25,000 µg/kg**
Total PAH	**352,000 µg/kg**

SD021	
Depth	0.0-0.5 ft
2-Methylnaphthalene	31,000 µg/kg
Acenaphthene	110,000 µg/kg
Acenaphthylene	2,900 µg/kg
Anthracene	**35,000 µg/kg**
Benz[a]anthracene	**26,000 µg/kg**
Benzo[a]pyrene	**15,000 µg/kg**
Benzo[b]flouranthene	19,000 µg/kg
Benzo[g,h,i]perylene	6,200 µg/kg
Benzo[k]flouranthene	6,500 µg/kg
Chrysene	**22,000 µg/kg**
Dibenz[a,h]anthracene	2,500 µg/kg
Fluoranthene	**130,000 µg/kg**
Fluorene	**81,000 µg/kg**
Indeno[1,2,3-cd]pyrene	8,100 µg/kg
Napthalene	460 J µg/kg
Phenanthrene	**180,000 µg/kg**
Pyrene	**71,000 µg/kg**
Total PAH	**750,000 µg/kg**
Depth	0.5-1.1 ft
2-Methylnaphthalene	5,400 µg/kg
Acenaphthene	43,000 µg/kg
Acenaphthylene	1,900 µg/kg
Anthracene	**21,000 µg/kg**
Benz[a]anthracene	**12,000 µg/kg**
Benzo[a]pyrene	**7,600 µg/kg**
Benzo[b]flouranthene	8,900 µg/kg
Benzo[g,h,i]perylene	3,100 µg/kg
Benzo[k]flouranthene	3,200 µg/kg
Chrysene	**10,000 µg/kg**
Dibenz[a,h]anthracene	1,000 µg/kg
Fluoranthene	**51,000 µg/kg**
Fluorene	**31,000 µg/kg**
Indeno[1,2,3-cd]pyrene	3,800 µg/kg
Phenanthrene	**71,000 µg/kg**
Pyrene	**29,000 µg/kg**
Total PAH	**303,000 µg/kg**

VICINITY MAP

LEGEND

- Sampled Core Location
- Combined Sewer Overflow Location
- Project Area

Notes:

1. Values in **BOLD** indicate that the value exceeds the PEC and Region 5 RSLs criteria threshold.
2. Values not in bold indicate that the values exceed only the Region 5 RSLs criteria threshold.

PAHs	PECs	Region 5 RSLs
2-METHYLNAPHTHALENE	--	20.2
ACENAPHTHENE	--	6.7
ACENAPHTHYLENE	--	5.9
ANTHRACENE	845	57.2
Benz[a]anthracene	1,050	108
BENZO(A)PYRENE	1,450	150
BENZO(B)FLUORANTHENE	--	1,040
BENZO(G,H,I)PERYLENE	--	170
BENZO(K)FLUORANTHENE	--	240
CHRYSENE	1,290	166
DIBENZ(A,H)ANTHRACENE	--	33
FLUORANTHENE	2,230	423
FLUORENE	536	77.4
INDENO(1,2,3-CD)PYRENE	--	200
NAPHTHALENE	561	176
PHENANTHRENE	1,170	204
PYRENE	1,520	195
TOTAL PAH	22,300	--

N

0 112.5 225
Feet

Figure 11.1
PAHs Exceedance in Zone 2
Swan Creek Phase 2, Maumee River AOC
Toledo, Ohio

CH2MHILL.

SD046
No Samples Collected

SD045	
Depth	0.0-0.5 ft
Acenaphthene	7.1 µg/kg
Acenaphthylene	12 µg/kg
Benz[a]anthracene	130 µg/kg
Pyrene	220 µg/kg
Depth	0.5-1.7 ft
Acenaphthene	44 µg/kg
Acenaphthylene	12 µg/kg
Anthracene	150 µg/kg
Benz[a]anthracene	430 µg/kg
Benzo[a]pyrene	390 µg/kg
Chrysene	380 µg/kg
Dibenz[a,h]anthracene	37 µg/kg
Fluoranthene	1,200 µg/kg
Indeno[1,2,3-cd]pyrene	240 µg/kg
Phenanthrene	710 µg/kg
Pyrene	860 µg/kg

SD044	
Depth	0.0-0.5 ft
Acenaphthylene	11 µg/kg
Benz[a]anthracene	150 µg/kg
Pyrene	260 µg/kg
Depth	0.5-1.3 ft
No Exceedances	

SD043
No Samples Collected

SD047	
Depth	0.0-0.5 ft
2-Methylnaphthalene	130 µg/kg
Acenaphthene	1,100 µg/kg
Acenaphthylene	65 µg/kg
Anthracene	530 µg/kg
Benz[a]anthracene	720 µg/kg
Benzo[a]pyrene	650 J µg/kg
Benzo[g,h,i]perylene	240 J µg/kg
Benzo[k[flouranthene	260 J µg/kg
Chrysene	730 µg/kg
Dibenz[a,h]anthracene	62 J µg/kg
Fluoranthene	**2,300 µg/kg**
Fluorene	**800 µg/kg**
Indeno[1,2,3-cd]pyrene	290 J µg/kg
Phenanthrene	**1,900 µg/kg**
Pyrene	**1,700 µg/kg**
Depth	0.5-1.3 ft
Acenaphthene	120 µg/kg
Acenaphthylene	26 µg/kg
Anthracene	130 µg/kg
Benz[a]anthracene	320 µg/kg
Benzo[a]pyrene	420 J µg/kg
Benzo[g,h,i]perylene	170 J µg/kg
Benzo[k]flouranthene	320 J µg/kg
Chrysene	490 µg/kg
Dibenz[a,h]anthracene	44 J µg/kg
Fluoranthene	1,200 µg/kg
Fluorene	120 µg/kg
Indeno[1,2,3-cd]pyrene	230 J µg/kg
Phenanthrene	480 µg/kg
Pyrene	820 µg/kg

SD042
No Samples Collected

SD041
No Samples Collected

SD040
No Samples Collected

VICINITY MAP

LEGEND

- Sampled Core Location
- Combined Sewer Overflow Location
- Project Area

Notes:

1. Values in **BOLD** indicate that the value exceeds the PEC and Region 5 RSLs criteria threshold.
2. Values not in bold indicate that the values exceed only the Region 5 RSLs criteria threshold.

PAHs	PECs	Region 5 RSLs
2-METHYLNAPHTHALENE	--	20.2
ACENAPHTHENE	--	6.7
ACENAPHTHYLENE	--	5.9
ANTHRACENE	845	57.2
Benz[a]anthracene	1,050	108
BENZO(A)PYRENE	1,450	150
BENZO(B)FLUORANTHENE	--	1,040
BENZO(G,H,I)PERYLENE	--	170
BENZO(K)FLUORANTHENE	--	240
CHRYSENE	1,290	166
DIBENZ(A,H)ANTHRACENE	--	33
FLUORANTHENE	2,230	423
FLUORENE	536	77.4
INDENO(1,2,3-CD)PYRENE	--	200
NAPHTHALENE	561	176
PHENANTHRENE	1,170	204
PYRENE	1,520	195
TOTAL PAH	22,300	--

N

0 112.5 225
Feet

Figure 11.2
PAHs Exceedance in Zone 2
Swan Creek Phase 2, Maumee River AOC
Toledo, Ohio

CH2MHILL

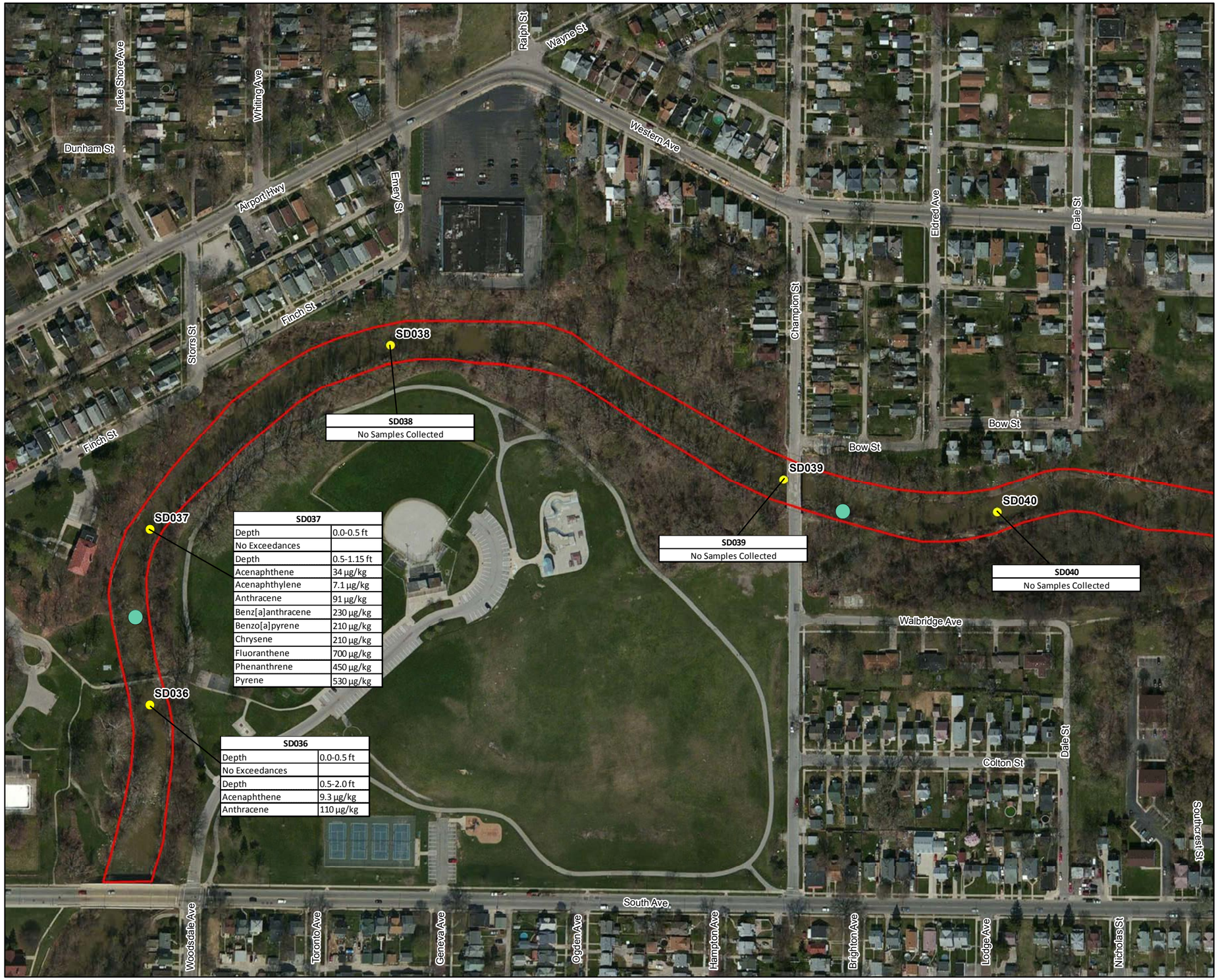

SD038
No Samples Collected

SD039
No Samples Collected

SD040
No Samples Collected

SD037	
Depth	0.0-0.5 ft
No Exceedances	
Depth	0.5-1.15 ft
Acenaphthene	34 µg/kg
Acenaphthylene	7.1 µg/kg
Anthracene	91 µg/kg
Benz[a]anthracene	230 µg/kg
Benzo[a]pyrene	210 µg/kg
Chrysene	210 µg/kg
Fluoranthene	700 µg/kg
Phenanthrene	450 µg/kg
Pyrene	530 µg/kg

SD036	
Depth	0.0-0.5 ft
No Exceedances	
Depth	0.5-2.0 ft
Acenaphthene	9.3 µg/kg
Anthracene	110 µg/kg

VICINITY MAP

LEGEND

- Sampled Core Location
- Combined Sewer Overflow Location
- Project Area

Notes:

1. Values in **BOLD** indicate that the value exceeds the PEC and Region 5 RSLs criteria threshold.
2. Values not in bold indicate that the values exceed only the Region 5 RSLs criteria threshold.

PAHs	PECs	Region 5 RSLs
2-METHYLNAPHTHALENE	--	20.2
ACENAPHTHENE	--	6.7
ACENAPHTHYLENE	--	5.9
ANTHRACENE	845	57.2
Benz[a]anthracene	1,050	108
BENZO(A)PYRENE	1,450	150
BENZO(B)FLUORANTHENE	--	1,040
BENZO(G,H,I)PERYLENE	--	170
BENZO(K)FLUORANTHENE	--	240
CHRYSENE	1,290	166
DIBENZ(A,H)ANTHRACENE	--	33
FLUORANTHENE	2,230	423
FLUORENE	536	77.4
INDENO(1,2,3-CD)PYRENE	--	200
NAPHTHALENE	561	176
PHENANTHRENE	1,170	204
PYRENE	1,520	195
TOTAL PAH	22,300	--

N

0 112.5 225
Feet

Figure 11.3
PAHs Exceedance in Zone 2
Swan Creek Phase 2, Maumee River AOC
Toledo, Ohio

CH2MHILL

DVR R:\GIS\MKE\SWANCREEK\MAPFILES\ANALYTICALFIGS\FIGXC_PAH_ZONE2.MXD RANHORN 10/29/2014 3:28:46 PM

SD048	
Depth	0.0-0.5 ft
Diesel Range Organic	4,200 J mg/kg
Oil Range Organics	6,100 J mg/kg
Oil & Grease	1,400 mg/kg
Depth	0.5-1.5 ft
Diesel Range Organic	3,500 J mg/kg
Oil Range Organics	4,800 J mg/kg
Oil & Grease	1,100 mg/kg

SD049	
Depth	0.0-0.5 ft
Diesel Range Organic	93 mg/kg
Oil Range Organics	110 mg/kg

SD050	
Depth	0.0-0.5 ft
Diesel Range Organic	190 mg/kg
Oil Range Organics	230 mg/kg
Oil & Grease	170 J mg/kg
Depth	0.5-1.7 ft
Diesel Range Organic	4,300 mg/kg
Oil Range Organics	3,500 mg/kg
Oil & Grease	390 J mg/kg

SD021	
Depth	0.0-0.5 ft
Diesel Range Organic	5,700 mg/kg
Oil Range Organics	4,700 mg/kg
Oil & Grease	1,000 mg/kg
Depth	0.5-1.1 ft
Diesel Range Organic	3,100 mg/kg
Oil Range Organics	2,800 mg/kg
Oil & Grease	1,100 mg/kg

VICINITY MAP

LEGEND

- Sampled Core Location
- Combined Sewer Overflow Location
- Project Area

N

0 112.5 225
Feet

Figure 12.1
Oil and Grease and TPH
DRO/ORO Detections in Zone 2
Swan Creek Phase 2, Maumee River AOC
Toledo, Ohio

CH2MHILL.

VICINITY MAP

LEGEND

- Sampled Core Location
- Combined Sewer Overflow Location
- Project Area

N

0 112.5 225
Feet

Figure 12.2
Oil and Grease and TPH
DRO/ORO Detections in Zone 2
Swan Creek Phase 2, Maumee River AOC
Toledo, Ohio

CH2MHILL.

SD037	
Depth	0.0-0.5 ft
Diesel Range Organic	290 mg/kg
Oil Range Organics	340 mg/kg
Oil & Grease	110 J mg/kg
Depth	0.5-1.15 ft
Diesel Range Organic	66 mg/kg
Oil Range Organics	90 mg/kg
Oil & Grease	250 J mg/kg

SD036	
Depth	0.0-0.5 ft
Diesel Range Organic	36 mg/kg
Oil Range Organics	42 mg/kg
Oil & Grease	190 J mg/kg
Depth	0.5-2.0 ft
Diesel Range Organic	120 mg/kg
Oil Range Organics	230 mg/kg
Oil & Grease	150 J mg/kg

VICINITY MAP

LEGEND

- Sampled Core Location
- Combined Sewer Overflow Location
- Project Area

N

0 112.5 225
Feet

Figure 12.3
Oil and Grease and TPH
DRO/ORO Detections in Zone 2
Swan Creek Phase 2, Maumee River AOC
Toledo, Ohio

CH2MHILL.

DVR R:\GIS\MKE\SWANCREEK\MAPFILES\ANALYTICALFIGS\FIGXC_OILGREASE_ZONE2.MXD RANHORN 10/29/2014 2:18:11 PM

Appendix A
Affiliated Researcher's Data Summary Report

DATA SUMMARY REPORT

Sediment Sampling Services at Swan Creek
Phase 2, Maumee River AOC
Toledo, Ohio

GLAES Contract No. EP-R5-09-11
Submitted 16 July 2014
Final submitted 15 September 2014

This Data Summary Report (DSR) summarizes the methods and findings for services provided by AFFILIATED RESEARCHERS during the week of 1 June 2014, under sub-contract with CH2MHill with respect to the above referenced USEPA GLNPO site characterization project.

The Scope of Work (SOW) separated the project area (Figure 1) into two zones: (1) the lower 2 miles of Swan Creek from South Hawley St. overpass to the creek mouth; and (2) approximately 1.75 miles of Swan Creek from the South Hawley St. overpass to the fish passage project at Highland Park.

The overall objective of the project was to further characterize Swan Creek by means of the collection of additional chemical and physical information throughout the project defined reach. Specific objectives included:

- investigation of the extent of chemical contamination in surface sediments;
- evaluation of sediment thickness; and,
- provide information for the development of a feasibility study if one is found to be necessary.

The tasks performed to meet the described objective include the following:

- locating utilities;
- mobilization and demobilization;
- establishment of local control points and water level elevations;
- sediment sample collection using vibracore methods;
- sediment sample collection using manually driven core methods;
- sediment sample collection using ponar methods; and
- a draft and final data summary report.

AFFILIATED RESEARCHERS utilized its most suited equipment, software, and most experienced personnel (to include: Project Scientist, Health and Safety Manager, Staff Engineer, and 2 Technicians) to perform the described tasks.

This data summary report describes the activities conducted under each task, the reliability and accuracy of the data, problems encountered during the survey, and interpretation and any post-processing of the data. Scaled drawings representing results from the project, and both raw and interpreted data in electronic formats have also been provided.

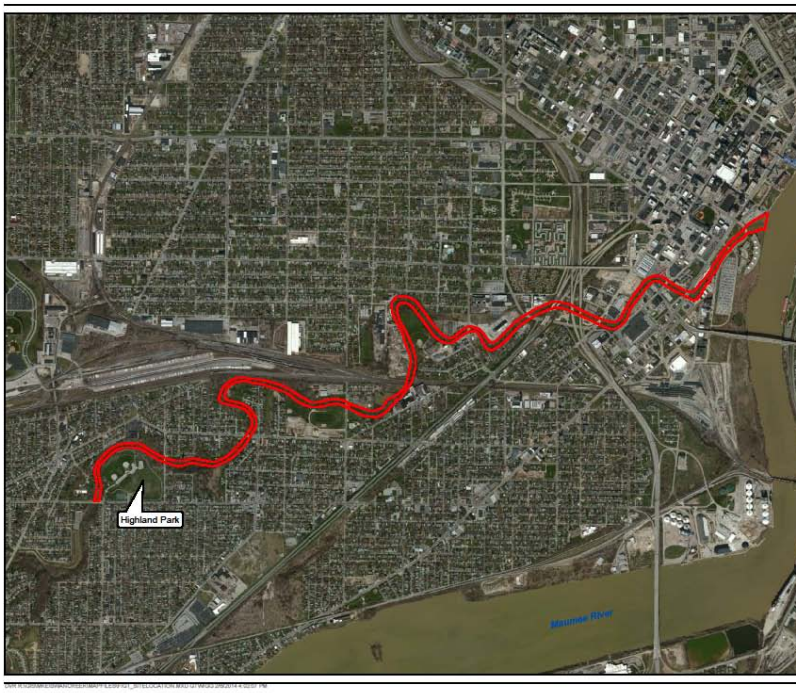

Figure 1. Project Area.

LOCATING UTILITIES:

Prior to initiating intrusive subsurface activities, AFFILIATED RESEARCHERS contacted Ohio's *Locate 8-1-1*, and filed detailed descriptions of the proposed activities for the purpose of identifying and locating underground utilities within the project area. AFFILIATED RESEARCHERS ensured the locate "tickets" remained valid throughout the duration of the field work described within this SOW.

No problems were encountered with respect to the Utilities Locating aspect of the project.

MOBILIZATION/DEMOBILIZATION:

On 1 June 2014, AFFILIATED RESEARCHERS mobilized its crew, its currently registered vessels, and all supporting equipment, materials, and tools required to conduct the work described in the SOW. AFFILIATED RESEARCHERS mobilized one additional Technician in order to help expedite

(989) 739-5471 • 864 Aulerich Road, East Tawas, Michigan 48730 • www.affiliatedresearchers.com
Verified Service-disabled Veteran-owned Small Business • Certified HUBZone Business Consideration

the successful completion of the project, and thereby secure additional time for other scheduled GLNPO projects. The necessary staff, vessels, equipment, materials, and tools for the project were mobilized to the site prior to the first day of the field program, as scheduled by the CH2M HILL Field Team Leader. AFFILIATED RESEARCHERS demobilized its crew, vessels, and supporting equipment on 6 June 2014.

CH2M HILL had provided an electronic file of the horizontal sample location coordinates to AFFILIATED RESEARCHERS in advance of the start of the field effort. As part of the mobilization effort, AFFILIATED RESEARCHERS uploaded the project sample locations to its GPS equipment prior to beginning of sampling activities. CH2M HILL provided its staff to work at a shore-based staging location to log, process, document, package, and ship all sediment samples for laboratory analysis.

The nearest suitable boat launch facility for accessing the project was located at the selected staging area[1]; a facility owned by the City of Toledo approximately 0.7 miles from the mouth of Swan Creek.

No problems were encountered with respect to the Mobilization/Demobilization aspect of the project, with the exception of the existing condition of the staging area. A significant portion of the staging area, which was used for daily launching and landing of AFFILIATED RESEARCHERS' vessels, contained large amounts of hazardous obstructions (Figure 2) and was under construction during the time of the project. Precautionary measures were implemented for all tasks within this area by AFFILIATED RESEARCHERS' Health and Safety (HSE) Manager, to avoid accidents and injury.

Figure 2. Portion of staging area.

ESTABLISHMENT OF LOCAL CONTROL POINTS AND WATER LEVEL ELEVATIONS:

AFFILIATED RESEARCHERS provided its survey grade *Trimble R8* RTK-GNSS equipment operating in the real-time kinematic mode (RTK), and trained operators for same, to obtain highly accurate geodetic position and elevation data of the sediment sample locations.

On previous GLNPO projects at the Swan Creek site, AFFILIATED RESEARCHERS had located and confirmed 2 permanent local benchmarks (Table 1), to within accuracies described in the SOW. The permanent benchmark provided survey controls for positioning and surveying QAQC. The

[1] The project staging area was established at the City of Toledo Department of Streets, Bridges and Harbor Dock at 1030 Water Street, Toledo, Ohio.

(989) 739-5471 • 864 Aulerich Road, East Tawas, Michigan 48730 • www.affiliatedresearchers.com
Verified Service-disabled Veteran-owned Small Business • Certified HUBZone Business Consideration

accuracy of the RTK-GNSS equipment was confirmed twice daily at these local benchmarks. The GPS equipment QAQC checks are provided below in Table 2. USEPA GPS metadata forms were completed and provided to CH2MHill.

Due to the amount of urbanization surrounding the project site, AFFILIATED RESEARCHERS was not able to utilize its RTK-GPS "base station" as a means to provide radio-linked RTK corrections for the RTK-GPS equipment. As an acceptable alternative, the National Geodetic Survey (NGS) Continuously Operating Reference Station (CORS) network (managed by the Ohio Department of Transportation) was utilized to provide RTK corrections for the RTK-GPS equipment.

Benchmark	Easting	Northing	Elevation
57 Summit MC1693	952,051.52	15,141,285.86	604.74
9063085G AH9237	965,467.37	15,153,032.71	576.44

Table 1. Established benchmarks.
(UTM Zone 17 North, NAD83 feet, NAVD88[2] Geoid 2012a feet).

Date	PID	Time	Easting	Easting Delta	Northing	Northing Delta	Elevation	Elevation Delta
2-Jun-14	MC1693	0838	952,051.46	0.06	15,141,285.86	0.00	604.73	0.01
2-Jun-14	AH9237	0901	965,467.44	-0.07	15,153,032.68	0.03	576.51	-0.06
3-Jun-14	MC1693	0815	952,051.56	-0.03	15,141,285.91	-0.05	604.63	0.11
3-Jun-14	AH9237	1613	965,467.43	-0.06	15,153,032.63	0.08	576.48	-0.04
4-Jun-14	MC1693	0730	952,051.50	0.03	15,141,285.78	0.08	604.66	0.09
4-Jun-14	AH9237	1211	965,467.48	-0.11	15,153,032.70	0.01	576.53	-0.09
5-Jun-14	MC1693	0720	952,051.61	-0.09	15,141,285.78	0.08	604.73	0.01
5-Jun-14	AH9237	1740	965,467.43	-0.06	15,153,032.71	0.01	576.61	-0.16
6-Jun-14	MC1693	0755	952,051.62	-0.09	15,141,285.77	0.09	604.80	-0.06
6-Jun-14	AH9237	1402	965,467.43	-0.06	15,153,032.70	0.01	576.53	-0.09

Table 2. GPS equipment QAQC checks at BM2.
(UTM Zone 17 North, NAD83 feet, NAVD88[2] Geoid 2012a feet).

[2] The NOAA website (http://www.ngs.noaa.gov/cgi-bin/IGLD85/IGLD85.prl) used to convert NAVD88 elevations to IGLD85 elevations, reported the project coordinates "Out of Bounds for Hydraulic Corrector model". However, when using nearby coordinates for the mouth of the Maumee River (Lake Erie), the conversion resulted in IGLD85 being 0.22' lower in elevation than NAVD88.

(989) 739-5471 • 864 Aulerich Road, East Tawas, Michigan 48730 • www.affiliatedresearchers.com
Verified Service-disabled Veteran-owned Small Business • Certified HUBZone Business Consideration

To account for fluctuations in water level elevations in Swan Creek (cause by wind driven seiche in Lake Erie), AFFILIATED RESEARCHERS utilized its RTK-GPS survey equipment to accurately measure and record water level elevations at the staging area, and at each sampling location.

No problems were encountered with respect to the establishment of local control points or water level elevations during the project.

FIELD RECORDS

AFFILIATED RESEARCHERS maintained daily written and electronic field records to be used in preparing the Data Summary Report. Written field records were maintained in a *Rite-in-the-Rain* notebook with *Rite-in-the-Rain* ink. Electronic field records were collected with data collectors and field computers, and "backed-up" at the end of field day to an onsite external hard drive.

Field records documented the following:

- datum, horizontal coordinates, vertical measurements, and elevations for each survey monument and benchmark;
- procedures, equipment, and personnel;
- calibration methods and measurements;
- QAQC;
- field conditions;
- river stage and water level measurements;
- planned and unplanned events;
- weather conditions; and,
- other important information.

SEDIMENT SAMPLE COLLECTION:

During 2 – 5 June 2014, AFFILIATED RESEARCHERS utilized its 20' vibracore vessel and equipment to collect discrete sediment samples, in 8' lengths of 3" diameter polycarbonate (i.e. *Lexan*) core-tubes, from designated locations at the site. CH2MHill provided personnel to be onboard AFFILIATED RESEARCHERS vibracore vessel, to complete data sheets and document the character and amount of the sediments collected (Figure 3).

Figure 3.

AFFILIATED RESEARCHERS' vibracore vessel consists of a 20' long pontoon vessel; 15' vertical tri-frame hoist; 40hp *Honda* 4-stoke outboard engine; and a 2' x 3' deck opening with a removable hatch cover. The vibracore vessel also include various other equipment items to

(989) 739-5471 • 864 Aulerich Road, East Tawas, Michigan 48730 • www.affiliatedresearchers.com
Verified Service-disabled Veteran-owned Small Business • *Certified HUBZone Business Consideration*

include sub-meter accurate GPS; *Raymarine* navigational GPS and depth sounder; 3.5kW generator; 600W GFCI-protected inverter; VHF marine radio; two anchoring spuds; and three *Danforth* anchors.

AFFILIATED RESEARCHERS utilized an industry proven *Rossfelder VT-1* underwater vibracore system for collecting vibracore sediment samples. The *Rossfelder VT-1* vibracore system includes a vibracore head which enables the vibrator to be fitted to 3" diameter polycarbonate core tubes. This vibracore system uses 115V and 12A, and operates at a power rating of 16kN. AFFILIATED RESEARCHERS followed its written *Standard Operating Procedures* for the collection of vibracore sediment samples.

Pre-determined sample locations were navigated to (within a 10' lateral distance as specified in the SOW) using the onboard RTK-GPS survey equipment. The actual sample locations upon which the vibracore vessel was established and the vibracore sample was collected, were surveyed to an accuracy of < 0.5' and recorded using the onboard RTK-GPS survey equipment (Table 3).

Prior to each vibracore sampling, a sediment thickness probing method was used to confirm the depth to the top and bottom of the accumulated soft sediments. AFFILIATED RESEARCHERS collected water elevations, spot bathymetry, and spot sediment thickness at each vibracore sampling location using its manual sounding pole and probing techniques.

To collect sediment thickness measurements using manual probing techniques, AFFILIATED RESEARCHERS utilized 1.25" diameter aluminum survey range-poles (in attachable 4' lengths) with an attached hardened point, as its manual push-probe. The survey range-poles have 1' incremental color measurements that are used for calculating depths of the accumulated sediments. The manual push-probe were manually pushed into the accumulated sediments by AFFILIATED RESEARCHERS' experienced Technician, until native substrates (i.e. bedrock, clay till, river gravel) are reached and/or poling "refusal" is determined. Using a surveyors ruler, AFFILIATED RESEARCHERS' Technician measured the water line at the nearest color-coded 1 foot increment on the push-probe to a 0.1' accuracy to obtain a depth of the sediment thickness.

A second survey range-pole, with a 6" diameter plastic disc attached in place of the hardened point, was used as a "sounding pole"[3] to obtain or confirm depth measurements of the top of the accumulated sediments (i.e. bathymetry). RTK-GPS survey equipment was used to obtain and record the position and water surface elevation at each sediment sampling location. The water depth was subtracted from the water level elevations obtained with the RTK-GPS in order to convert the depth measurements to bottom elevations. The water surface elevations at each sediment sample locations accurately accounted for fluctuations in water level elevations in Swan Creek.

AFFILIATED RESEARCHERS' manual probing techniques to obtain sediment thickness data have been specifically designed so as to penetrate only the "softer" sediment layers (i.e. silt, silty/sand,

[3] *Engineering and Design Hydrographic Surveying*. USCOE Manual 1110-2-1003. 2002 (amended 2004). Chapter 8. US Army Corps of Engineers. Washington DC.

(989) 739-5471 • 864 Aulerich Road, East Tawas, Michigan 48730 • www.affiliatedresearchers.com
Verified Service-disabled Veteran-owned Small Business • *Certified HUBZone Business Consideration*

organics, etc.) that have accumulated atop the native bed materials (coarse sand, gravel, rock, clay). AFFILIATED RESEARCHERS' manual probing techniques have been used several thousand times, and have been confirmed (i.e. compared against vibracore sampling data) as reliable on numerous GLNPO projects[4].

Data obtained from the sediment thickness probing method was used to estimate the amount of achievable sediment sample at each sample location, and to determine the percent recovery achieved during each vibracore sampling. Up to three attempts were made, if needed, within a 10' diameter area of the planned vibracore location to achieve satisfactory recovery. The percent recovery achieved at each sample location was calculated and recorded.

Manual coring methods were used as needed in both Zones 1 and 2 of the project area, where gravel-sandy type sediments or submerged debris resulting in limitations for the vibracore methods. AFFILIATED RESEARCHERS utilized the same 3" diameter cores tubes as used during the vibracore methods, and followed its written *Standard Operating Procedures* for the manual coring methods for collection sediment samples. CH2MHill provided its staff geologist to be onboard AFFILIATED RESEARCHERS vessel to conduct initial logging of sediment samples. Pre-determined sample locations were navigated to (within a 10' lateral distance as specified in the SOW) using the onboard RTK-GPS survey equipment. The actual location were the manual core sample was collected, was surveyed to an accuracy of < 0.5' and recorded using the onboard RTK-GPS survey equipment (Table 3).

Ponar sediment samples were collected in both Zones 1 and 2 of the project area, to provide addition volume of sediment material as needed. CH2MHill provided its staff geologist to be onboard AFFILIATED RESEARCHERS vessel to conduct initial logging of sediment samples. AFFILIATED RESEARCHERS followed its written *Standard Operating Procedures* for the collection of ponar sediment samples. Pre-determined sample locations were navigated to (within a 10' lateral distance as specified in the SOW) using the onboard RTK-GPS survey equipment. The actual location where the ponar sample was collected, was surveyed to an accuracy of < 0.5' and recorded using the onboard RTK-GPS survey equipment (Table 3).

AFFILIATED RESEARCHERS recorded the identification number, location, water elevation, water depth, and sediment thickness for each sediment sample (Table 3) and provided the information to the CH2MHill personnel. All sediment samples were labeled and logged by onboard CH2MHill personnel. AFFILIATED RESEARCHERS then delivered the samples to CH2MHill personnel at the staging area for processing (Figure 4).

AFFILIATED RESEARCHERS personnel utilized its 14' *Lund* aluminum vessel with a 10hp 4-stroke outboard motor, to shuttle samples to a boat dock located adjacent the *Toledo Farmer's Market* approximately 0.6 miles upstream of the mouth of Swan Creek. At this boat dock, the samples were transferred from the 14' vessel to another AFFILIATED RESEARCHERS' staff member who drove the samples (via vehicle) to CH2MHill personnel for processing at the staging area. All

[4] During 2011 at the Buffalo River, AFFILIATED RESEARCHERS' push-probe poling techniques were verified with "verification" vibracore samples conducted by ECOLOGY AND ENVIRONMENT and AQUA SURVEY.

core samples were maintained in a relatively upright orientation during all aspects of the transfer to the staging area.

The 20' pontoon vibracore vessel was able to be navigated, and utilized for collection of vibracore sediment samples throughout all of Zone 1, and approximately 0.5 miles into Zone 2. At approximately 0.5 miles upstream of the Hawley Street Bridge the water in the creek became too shallow to allow navigation of the 20' pontoon vessel. Due to these shallow water conditions, AFFILIATED RESEARCHERS utilized its 14' *Lund* aluminum vessel and manual coring methods on 6 June 2014 to collect sediment samples approximately ¾ mile further upstream than the pontoon vessel capabilities. A log jam a few hundred feet upstream of the Champion Street Bridge presented an impassable barrier for further upstream navigation with the 14' aluminum boat.

Figure 4.

CH2MHill personnel were able to access the creek by land at Highland Park (near the upstream end of the project area) and collect sediment samples at two locations. Manual coring methods and 3" diameter cores tubes were used during this procedure. The actual location where these samples were collected were surveyed to an accuracy of < 0.5' and recorded using the RTK-GPS survey equipment (Table 3).

Sediment samples were collected at a total of 26 of the 30 samples locations proposed in the SOW (Attachment 1). Three sample locations were inaccessible due log jams, and one sample location did not contain obtainable sediments for collection.

The project scope included the assumption that log jam barriers would not be a present within the project area; that the Ohio EPA and/or the City of Toledo would remove any log jams from the project area prior to start time of the project[5]. However, a total of 8 log jams were encountered within the creek during the project; 4 within Zone 1, and 4 within Zone 2 of the project area.

This first log jam encountered, which was also the largest and most hazardous log jam, was situated just downstream of the Summit Street Bridge; approximately 0.4 miles upstream of the mouth of the creek. This log jam had been created by a floating boom network within the creek, held in place by 4 separate ropes spanning the entire width of the creek. The boom was intended to capture falling debris from a nearby collapsing building however, the ropes spanning the width of the creek resulting in the capturing a significant mass of floating logs and woody debris. The ropes, and the mass of floating logs and woody debris presented an almost impassible barrier and a significant hazard to navigation. During the first day of the field operations, AFFILIATED RESEARCHERS' crew worked, using both its 20' and 14' vessels, for a total of approximately one

[5] Personal communications with Mr. Grant Koster, CH2MHill.

hour to successfully negotiate this barrier both upstream and downstream. This barrier was investigated by Mr. Mike Bryant of the USEPA, and reported to the Ohio EPA. AFFILIATED RESEARCHERS' HSE Manager determined that this barrier presented an unsafe and unacceptable condition to remain in place. During the second day of the field operations, AFFILIATED RESEARCHERS' crew worked, using both its 20' and 14' vessels, for approximately ½ hour to successfully remove and negotiate this barrier.

Location ID	Date	Easting	Northing	Water Elevation	Water Depth	Bottom Elevation	Probing Depth	Sediment Thickness
21	5-Jun-14	940,252.80	15,133,738.84	571.85	3.7	568.15	6.0	2.3
22	4-Jun-14	940,242.59	15,134,707.19	571.85	4.0	567.85	5.8	1.8
23	4-Jun-14	940,284.97	15,135,561.47	571.73	4.1	567.63	5.5	1.4
24	3-Jun-14	940,883.78	15,134,818.96	571.81	5.0	566.81	7.2	2.2
25	5-Jun-14	941,704.33	15,134,947.33	571.71	10.2	561.51	10.2	0.0
26	3-Jun-14	942,105.90	15,134,560.70	571.61	3.1	568.51	8.7	5.6
27	3-Jun-14	942,732.87	15,135,073.56	572.43	7.7	564.73	13.3	5.6
28	3-Jun-14	943,364.62	15,135,399.64	572.43	6.9	565.53	10.3	3.4
29	3-Jun-14	943,948.91	15,135,376.43	572.57	5.2	567.37	10.1	4.9
30	3-Jun-14	944,262.33	15,135,170.33	572.16	6.8	565.36	10.1	3.3
31	3-Jun-14	945,043.63	15,135,185.75	571.79	5.9	565.90	9.3	3.4
32	2-Jun-14	945,533.99	15,135,834.39	572.24	6.5	565.74	10.6	4.1
33	2-Jun-14	946,092.54	15,135,828.88	572.32	11.1	561.22	18.3	7.2
34	2-Jun-14	946,656.16	15,135,595.92	572.42	10.3	562.12	10.7	0.4
35	2-Jun-14	947,202.91	15,136,412.28	572.43	11.8	560.63	13.1	1.3
36	6-Jun-14	933,367.47	15,131,671.16	573.62	1.7	571.97	2.6	0.9
37	6-Jun-14	933,374.78	15,132,066.75	574.13	3.0	571.13	5.0	2.0
42	6-Jun-14	936,439.13	15,132,357.71	574.63	3.1	571.53	3.1	0.0
43	6-Jun-14	936,805.56	15,132,887.02	572.60	3.2	569.40	3.2	0.0
44	6-Jun-14	936,757.10	15,133,158.49	572.46	3.2	569.26	5.1	1.9
45	5-Jun-14	936,152.95	15,133,522.05	572.32	3.7	568.62	5.3	1.6
46	5-Jun-14	936,476.90	15,133,911.19	572.88	2.5	570.38	2.5	0.0
47	5-Jun-14	937,275.37	15,133,752.78	572.88	1.6	571.28	3.3	1.7
48	5-Jun-14	937,820.33	15,133,505.96	573.44	3.0	570.44	5.6	2.6
49	5-Jun-14	938,281.72	15,133,341.60	572.42	4.5	567.92	5.7	1.2
50	5-Jun-14	938,801.92	15,133,365.83	572.58	6.3	566.28	9.8	3.5

Table 3. Sediment sample coordinates and data.
(Coordinates are UTM Zone 17 North, NAD83 feet; water and bottom elevations are NAVD88[2] Geoid 2012a feet; probing depths and sediment thickness are feet).

Other log jams that presented significant barriers and hazards to navigation were noted downstream and upstream of the City Park Avenue Bridge; at the Norfolk Southern Railroad Bridge; and upstream of the Champion Street Bridge.

After the City of Toledo Department of Streets, Bridges, and Harbor Dock (City) was notified by AFFILIATED RESEARCHERS HSE Manager about the log jam downstream near the City Park Avenue Bridge, this barrier was removed by the City on 3 June during the project. This barrier had also been investigated by Mr. Bryant of the USEPA, who had stated that it was too massive for its removal to be attempted by AFFILIATED RESEARCHERS.

AFFILIATED RESEARCHERS was unable to negotiate upstream navigation, with its 14' aluminum boat, beyond the first of 4 log jams upstream of the Champion Street Bridge. Although suitable access was available at Highland Park to hand-launch the 14' aluminum boat, 3 log jams (the furthest upstream log jams within the project area) prevented downstream navigation from this location.

On 4 June, heavy rain and thunderstorms were forecasted and were closely watched on the local radar. Prevailing weather conditions were considered unsafe by AFFILIATED RESEARCHERS HSE Manager in accordance with AFFILIATED RESEARCHERS' SOP for Safe Boating and AHA, and vibracore operations (which involves 3.5kW of electricity and heavy overhead equipment) were halted at 11am to allow sufficient time to motor the boats to the staging area and the equipment be put away prior to the onset of the rains. The rains began at approximately 12:30pm and continued throughout the afternoon, during which time AFFILIATED RESEARCHERS conducted investigations of the upper reach of the project area and obtained additional supplies.

Attachment 1.

Respective locations of collected sediment samples.

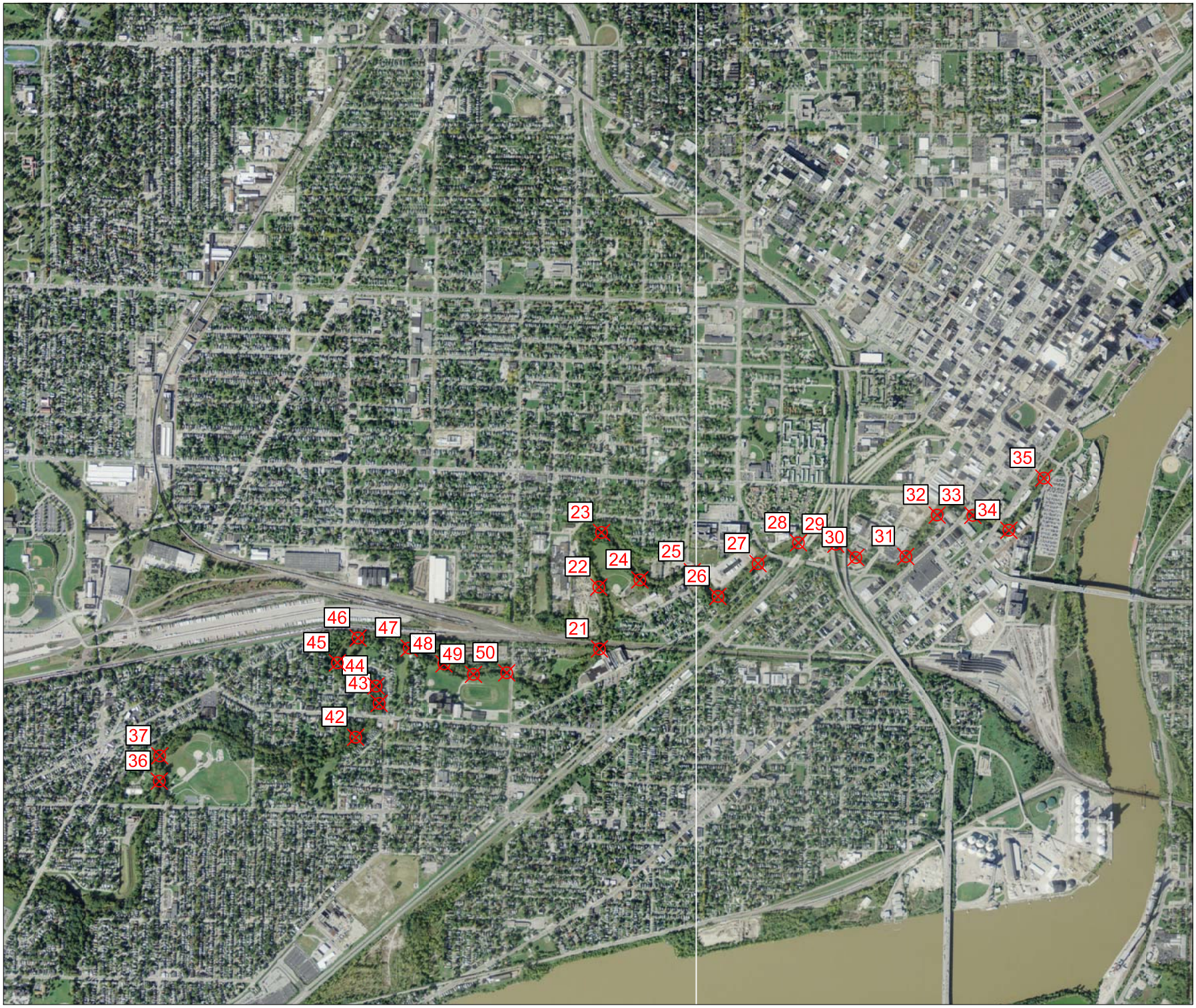

0 500' 1000'

AFFILIATED RESEARCHERS

3585 NORTH US23
OSCODA, MICHIGAN 48750
(989) 739-5471
www.affiliatedresearchers.com

- Service-Disabled Veteran-Owned Small Business
- Certified HUBZone Business Consideration

#	DATE	DESC.
1		
2		
3		
4		
5		
6		
7		
8		
9		
10		
11		
12		
13		
14		

REVISIONS

CH2M Hill Sediment Sample Locations
Swan Creek
Toledo, Ohio

NOTES:

Sampling Dates:
2 June 14 - 6 June 14

DRAWN BY:	MJC
DATE:	15July14
JOB NO:	XXX

FINAL

ATTACHMENT

1

OF 1

Appendix B
Photograph Log

SC14-SD021
0.-1.1
6/5/14
Quartet

SC14-SD022
0.0-0.7
6/4/14

Reynolds Wrap
HEAVY DUTY
SC14-SD023
0.0-0.5
6/4/14

SC-14-SD024
0.0-2.2
6/3/14

SC14-SD026
0-2.1
6/5/14

SC-14-SD027A
0.0-2.0
6/3/14

SC-14-SD027A
2.0-3.1
6/3/14

SC-14-SD027B
0.0-2.5
6/3/14

SC-14-SD028
0.0-2.6
6/3/14

SC-14-SD029
0-2.0
6/3/14

SC-14-SD029
2.0-4.0
6/3/14

SC-14-SD029
4.0-5.2
6/3/14

SC-14-SD030
0-2.0
6/3/14

SC-14-SD030
2.0-2.8
6/3/14
Quartet

SC-14-SD031
0-2.0
6/3/14

SC-14-SD031
2.0'-2.8'
6/3/14
Coleman

SC-14-SD032
0.0-2.0
6/2/14

SC-14-SD032
2.0-4.0
6/2/14
Quartet

SC-14-SD033
0-2.0
6/2/14

SC-14-SD033
2.0-4.0
6/2/14

SC-14-SD035
0-1.0'
6/2/14

SC-14-SD036
0-2.0
6/6/14

SC-14-SD037
0-1.15
6/6/14

SC-14-SD044
0-1.3
6/6/14

SC-14-SD044D
0-1.8
6/6/14

SC-14-SD045
0-1.7
6/6/14

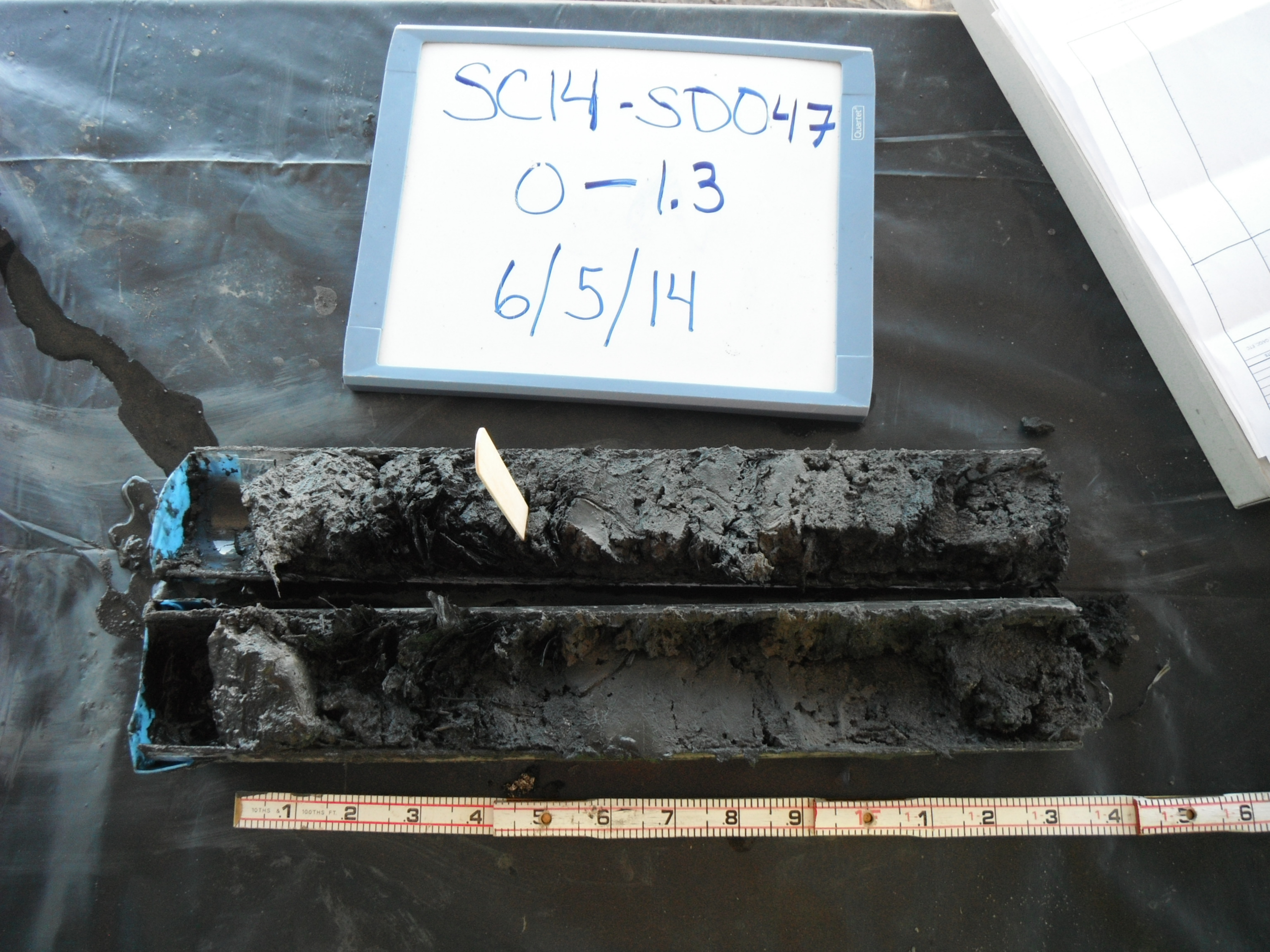
SC14-SD047
0-1.3
6/5/14

SC14-SD048
0-1.7'
6/5/14

SC14-SD049
0-0.5
6/5/14

SC14-SD050
0.-1.7
6/5/14

Appendix C
Sediment Core Logs

SEDIMENT CORE LOG

CH2MHILL

SHEET 1 OF 1

STATION ID: SD021

PROJECT : Swan Creek Phase 2

PROJECT NUMBER : 477542

CONTRACTOR : Affiliated Researchers

WATER DEPTH (FT) : 3.7

EQUIPMENT : Vibracor

LOGGER : Grant Koster

SED THICKNESS TO REFUSAL (FT) :

DATE : 6/5/14 START : 9:00 END : 9:25

SURFACE ELEVATION (**Water**, Ice, Soil) : 571.85

DEPTH BELOW SURFACE (FT)	PENETRATION (FT) 2.3	RECOVERY (FT) 1.1	#/TYPE	SEDIMENT DESCRIPTION: SEDIMENT TEXTURE, COLOR, RELATIVE DENSITY OR CONSISTENCY, & STRUCTURE	COMMENTS: SAMPLE ID, QA/QC, ETC
			SL	0.0'-0.6' Silt with organics (leaves, wood, etc); black; soft/low density; no visible structure; very strong sheen and odor; PID = 5.5 ppm	SC-14-SD021-0/0.5 at 1450 SC-14-SD021-0.5/1.1 at 1455
			SM	0.6'-1.1' Silty sand; very dark brown; medium dense; no visible structure; trace organics (shells, wood); mild odor; no sheen; PID = 1.8 ppm	
1.0 ft					
				EOB at 1.1 ft	
2.0 ft					
3.0 ft					
4.0 ft					
5.0 ft					

NOTES : Produced a lot of sheen and had a strong odor.

WATER/ICE ELEVATION :

X - COORDINATE : -83^{0} 33' 44.30817

Y - COORDINATE : 41^{0} 38' 17.02152

SEDIMENT CORE LOG

CH2MHILL

SHEET 1 OF 1

STATION ID: SD022A

PROJECT : Swan Creek Phase 2

PROJECT NUMBER : 477542

CONTRACTOR : Affiliated Researchers

WATER DEPTH (FT) : 4.0

EQUIPMENT : Vibracor

LOGGER : Grant Koster

SED THICKNESS TO REFUSAL (FT) :

DATE : 6/4/14 START : 10:00 END : 10:11 SURFACE ELEVATION (**Water**, Ice, Soil) : 571.85

DEPTH BELOW SURFACE (FT)	PENETRATION (FT) 1.8	RECOVERY (FT) 0.7	#/TYPE	SEDIMENT DESCRIPTION: SEDIMENT TEXTURE, COLOR, RELATIVE DENSITY OR CONSISTENCY, & STRUCTURE	COMMENTS: SAMPLE ID, QA/QC, ETC
			SM	0.0'-0.7' Silty sand; sand is fine to coarse; dark brown; medium density; no visible structure; some organics (shells, wood); no odor	SC-14-SD022-0/0.5 at 1210
				EOB at 0.7 ft	
1.0 ft					
2.0 ft					
3.0 ft					
4.0 ft					
5.0 ft					

NOTES :

WATER/ICE ELEVATION :

X - COORDINATE : -83° 33' 44.82147

Y - COORDINATE : 41° 38' 26.57959

CH2MHILL

SEDIMENT CORE LOG

SHEET 1 OF 1

STATION ID: SD022B

PROJECT : Swan Creek Phase 2

PROJECT NUMBER : 477542

CONTRACTOR : Affiliated Researchers

WATER DEPTH (FT) : 4.0

EQUIPMENT : Vibracor

LOGGER : Grant Koster

SED THICKNESS TO REFUSAL (FT) :

DATE : 6/4/14 START : 10:00 END : 10:23

SURFACE ELEVATION (**Water**, Ice, Soil) : 571.85

DEPTH BELOW SURFACE (FT)	PENETRATION (FT) 1.8	RECOVERY (FT) 0.8	#/TYPE	SEDIMENT DESCRIPTION (SEDIMENT TEXTURE, COLOR, RELATIVE DENSITY OR CONSISTENCY, & STRUCTURE)	COMMENTS (SAMPLE ID, QA/QC, ETC)
			SM	0.0'-0.8' Silty sand; sand is fine to coarse; dark brown; medium density; no visible structure; some organics (shells, leaves, wood)	SC-14-SD022-0/0.5-FD at 1220
				EOB at 0.8 ft	
1.0 ft					
2.0 ft					
3.0 ft					
4.0 ft					
5.0 ft					

NOTES :

WATER/ICE ELEVATION :

X - COORDINATE : -83° 33' 44.82147

Y - COORDINATE : 41° 38' 26.57959

SEDIMENT CORE LOG

CH2MHILL

SHEET 1 OF 1

STATION ID: SD023

PROJECT : Swan Creek Phase 2

PROJECT NUMBER : 477542

CONTRACTOR : Affiliated Researchers

WATER DEPTH (FT) : 4.1

EQUIPMENT : Vibracor

LOGGER : Grant Koster

SED THICKNESS TO REFUSAL (FT) :

DATE : 6/4/14 START : 9:10 END : 9:40

SURFACE ELEVATION (**Water**, Ice, Soil) : 571.73

DEPTH BELOW SURFACE (FT)	PENETRATION (FT) <0.5	RECOVERY (FT) 0.5	#/TYPE	SEDIMENT DESCRIPTION (SEDIMENT TEXTURE, COLOR, RELATIVE DENSITY OR CONSISTENCY, & STRUCTURE)	COMMENTS (SAMPLE ID, QA/QC, ETC)
			SP	0.0'-0.5' Sand; trace silt; dark brown; medium density; no visible structure; some organics; trace sheen; no odor	SC-14-SD023-0/0.5 at 1135 SC-14-SD023-0/0.5R at 1140
				EOB at 0.5 ft	
1.0 ft					
2.0 ft					
3.0 ft					
4.0 ft					
5.0 ft					

NOTES : The area 100 feet upstream and downstream was almost entirely gravel and cobble with small sand pockets. Probing with a pole had <0.5 feet of penetration, so no core was attempted. A grab sample was collected for the 0.0'-0.5' interval.

WATER/ICE ELEVATION :

X - COORDINATE : -83^{0} 33' 44.59804

Y - COORDINATE : 41^{0} 38' 35.02686

SEDIMENT CORE LOG

CH2MHILL

SHEET 1 OF 1

STATION ID: SD024

PROJECT : Swan Creek Phase 2

PROJECT NUMBER : 477542

CONTRACTOR : Affiliated Researchers

WATER DEPTH (FT) : 5.0

EQUIPMENT : Vibracor

LOGGER : Grant Koster

SED THICKNESS TO REFUSAL (FT) :

DATE : 6/3/14 START : 15:20 END : 15:40 SURFACE ELEVATION (**Water**, Ice, Soil) : 571.81

DEPTH BELOW SURFACE (FT)	PENETRATION (FT) 2.2	RECOVERY (FT) 2.2	#/TYPE	SEDIMENT DESCRIPTION SEDIMENT TEXTURE, COLOR, RELATIVE DENSITY OR CONSISTENCY, & STRUCTURE	COMMENTS SAMPLE ID, QA/QC, ETC
			SM	0.0'-0.9' Silty sand; some gravel; black; soft; no visible structure; some organics; light sheen	SC-14-SD024-0/0.5 at 1735
					SC-14-SD024-0.5/2 at 1740
1.0 ft			SW	0.9'-2.0' Sand with trace silt; poorly sorted fine to coarse; dark gray; medium density; no visible structure; light sheen; strong odor	
2.0 ft			GW-SW	2.0'-2.2' Gravel and coarse sand; gray; light odor	
				EOB at 2.2 ft	
3.0 ft					
4.0 ft					
5.0 ft					

NOTES : Strong odor when pulling core up. There was also a sheen in the water.

WATER/ICE ELEVATION :

X - COORDINATE : -83° 33' 36.42563

Y - COORDINATE : 41° 38' 27.87135

CH2MHILL

SEDIMENT CORE LOG

SHEET 1 OF 1

STATION ID: SD025

PROJECT : Swan Creek Phase 2

PROJECT NUMBER : 477542

CONTRACTOR : Affiliated Researchers

WATER DEPTH (FT) : 10.2

EQUIPMENT : Vibracor

LOGGER : Grant Koster

SED THICKNESS TO REFUSAL (FT) :

DATE : 6/3/14 START : END : SURFACE ELEVATION (**Water**, Ice, Soil) : 571.71

DEPTH BELOW SURFACE (FT)	PENETRATION (FT)	RECOVERY (FT)	#/TYPE	SEDIMENT DESCRIPTION SEDIMENT TEXTURE, COLOR, RELATIVE DENSITY OR CONSISTENCY, & STRUCTURE	COMMENTS SAMPLE ID, QA/QC, ETC
				Refusal	
1.0 ft					
2.0 ft					
3.0 ft					
4.0 ft					
5.0 ft					

NOTES : The entire area was gravel. Attempted to penetrate approximately 200 feet upstream and downstream of location. Penetration <0.3 feet.

WATER/ICE ELEVATION :

X - COORDINATE : -83° 33' 25.67537

Y - COORDINATE : 41° 38' 29.37940

SEDIMENT CORE LOG

CH2MHILL

SHEET 1 OF 1

STATION ID: SD026

PROJECT : Swan Creek Phase 2

PROJECT NUMBER : 477542

CONTRACTOR : Affiliated Researchers

WATER DEPTH (FT) : 3.1

EQUIPMENT : Vibracor

LOGGER : Grant Koster

SED THICKNESS TO REFUSAL (FT) :

DATE : 6/5/14 START : 14:00 END : 14:15

SURFACE ELEVATION (**Water**, Ice, Soil) : 571.61

DEPTH BELOW SURFACE (FT)	PENETRATION (FT) 5.6	RECOVERY (FT) 2.1	#/TYPE	SEDIMENT DESCRIPTION SEDIMENT TEXTURE, COLOR, RELATIVE DENSITY OR CONSISTENCY, & STRUCTURE	COMMENTS SAMPLE ID, QA/QC, ETC
			SM	0.0'-0.8' Silty sand; dark gray; loose/low density; no visible structure; trace organics (leaves); no sheen; no odor; blood worms present	SC-14-SD026-0/0.5 at 1750
					SC-14-SD026-0.5/2 at 1800
1.0 ft				0.8'-1.5' Sandy silt; dark gray; very soft; no visible structure; some organics (leaves)	
2.0 ft				1.5'-2.1' Silty sand with organics (leaves, wood, roots); trace gravel and slag; dark gray to black; medium density; no visible sheen, low petroleum odor	
				EOB at 2.1 ft	
3.0 ft					
4.0 ft					
5.0 ft					

NOTES :

WATER/ICE ELEVATION :

X - COORDINATE : -83° 33' 20.23873

Y - COORDINATE : 41° 38' 25.67957

CH2MHILL

SEDIMENT CORE LOG

SHEET 1 OF 1

STATION ID: SD027A

PROJECT : Swan Creek Phase 2

PROJECT NUMBER : 477542

CONTRACTOR : Affiliated Researchers

WATER DEPTH (FT) : 7.7

EQUIPMENT : Vibracor

LOGGER : Grant Koster

SED THICKNESS TO REFUSAL (FT) :

DATE : 6/3/14 START : 11:20 END : 11:40 SURFACE ELEVATION (**Water**, Ice, Soil) : 572.43

DEPTH BELOW SURFACE (FT)	PENETRATION (FT) 5.6	RECOVERY (FT) 3.1	#/TYPE	SEDIMENT DESCRIPTION: SEDIMENT TEXTURE, COLOR, RELATIVE DENSITY OR CONSISTENCY, & STRUCTURE	COMMENTS: SAMPLE ID, QA/QC, ETC
			SM-CL	0.0'-3.1' Silty sand; sand is fine to coarse; intermixed with silty clay; some gravel; dark gray; no visible structure; low odor	SC-14-SD027-0/0.5 at 1515
					SC-14-SD027-0.5/2 at 1620
1.0 ft					
2.0 ft					SC-14-SD027-2/3.1 at 1625
3.0 ft					
				EOB at 3.1 ft	
4.0 ft					
5.0 ft					

NOTES :

WATER/ICE ELEVATION :

X - COORDINATE : -M2583^{0} 33' 12.18642

Y - COORDINATE : 41^{0} 38' 30.92686

SEDIMENT CORE LOG

CH2MHILL

SHEET 1 OF 1

STATION ID: SD027B

PROJECT : Swan Creek Phase 2

PROJECT NUMBER : 477542

CONTRACTOR : Affiliated Researchers

WATER DEPTH (FT) : 7.7

EQUIPMENT : Vibracor

LOGGER : Grant Koster

SED THICKNESS TO REFUSAL (FT) :

DATE : 6/3/14 START : 11:20 END : 11:40 SURFACE ELEVATION (**Water**, Ice, Soil) : 572.43

DEPTH BELOW SURFACE (FT)	PENETRATION (FT) 5.6	RECOVERY (FT) 2.6	#/TYPE	SEDIMENT DESCRIPTION: SEDIMENT TEXTURE, COLOR, RELATIVE DENSITY OR CONSISTENCY, & STRUCTURE	COMMENTS: SAMPLE ID, QA/QC, ETC
			SM	0.0'-2.0' Silty sand; sand is fine to coarse; gravel and debris present (~30%); dark gray; medium density; no visible structure; light odor	SC-14-SD027-0/0.5 at 1655
					SC-14-SD027-0.5/2 at 1650
1.0 ft					
2.0 ft			ML	2.0'-2.6' Silt with trace sand; trace gravel; gray; very soft; no visible structure	
				EOB at 2.6 ft	
3.0 ft					
4.0 ft					
5.0 ft					

NOTES :

WATER/ICE ELEVATION :

X - COORDINATE : -M2583° 33' 12.18642

Y - COORDINATE : 41° 38' 30.92686

SEDIMENT CORE LOG

CH2MHILL

SHEET 1 OF 1

STATION ID: SD028

PROJECT : Swan Creek Phase 2

PROJECT NUMBER : 477542

CONTRACTOR : Affiliated Researchers

WATER DEPTH (FT) : 6.9

EQUIPMENT : Vibracor

LOGGER : Grant Koster

SED THICKNESS TO REFUSAL (FT) :

DATE : 6/3/14 START : 10:50 END : 11:05 SURFACE ELEVATION (**Water**, Ice, Soil) : 572.43

DEPTH BELOW SURFACE (FT)	PENETRATION (FT) 3.4	RECOVERY (FT) 2.6	#/TYPE	SEDIMENT DESCRIPTION: SEDIMENT TEXTURE, COLOR, RELATIVE DENSITY OR CONSISTENCY, & STRUCTURE	COMMENTS: SAMPLE ID, QA/QC, ETC
			SM	0.0'-0.6' Silty sand; grayish black; medium density; no visible structure; no odor	SC-14-SD028-0/0.5 at 1510 MS/MSD
			MH	0.6'-2.0' Clayey silt; some sand and gravel present from 1.4' to 1.6'; gray; very soft; some organics	SC-14-SD028-0.5/2 at 1515
1.0 ft					
2.0 ft			CL	2.0'-2.6' Silty clay with trace sand and gravel; brownish gray; soft; no visible structure	SC-14-SD028-2/2.6 at 1525
				EOB at 2.6 ft	
3.0 ft					
4.0 ft					
5.0 ft					

NOTES :

WATER/ICE ELEVATION :

X - COORDINATE : -83^{0} 33' 03.919804

Y - COORDINATE : 41^{0} 38' 34.33125

CH2MHILL

SEDIMENT CORE LOG

SHEET 1 OF 1

STATION ID: SD029

PROJECT : Swan Creek Phase 2

PROJECT NUMBER : 477542

CONTRACTOR : Affiliated Researchers

WATER DEPTH (FT) : 5.2

EQUIPMENT : Vibracor

LOGGER : Grant Koster

SED THICKNESS TO REFUSAL (FT) :

DATE : 6/3/14 START : 10:10 END : 10:25 SURFACE ELEVATION (**Water**, Ice, Soil) : 572.57

DEPTH BELOW SURFACE (FT)	PENETRATION (FT) 4.9	RECOVERY (FT) 5.2	#/TYPE	SEDIMENT DESCRIPTION: SEDIMENT TEXTURE, COLOR, RELATIVE DENSITY OR CONSISTENCY, & STRUCTURE	COMMENTS: SAMPLE ID, QA/QC, ETC
			CH	0.0'-0.2' Silty clay with gravel; light brown; firm; plastic; no visible structure; no odor	SC-14-SD029-0/0.5 at 1310
			MH	0.2'-4.4' Clayey silt; black to dark gray; very soft; no visible structure; organics (wood); medium odor	
					SC-14-SD029-0.5/2 at 1320
1.0 ft					
2.0 ft					SC-14-SD029-2/4 at 1325
3.0 ft					
4.0 ft					SC-14-SD029-4/5.2 at 1330
			CL	4.4'-5.2' Silty clay; trace coarse sand; light brown; soft to firm; no odor	
5.0 ft					
				EOB at 5.2 ft	

NOTES :

WATER/ICE ELEVATION :

X - COORDINATE : -83° 32' 56.29799

Y - COORDINATE : 41° 38' 34.27280

CH2MHILL

SEDIMENT CORE LOG

SHEET 1 OF 1

STATION ID: SD030

PROJECT : Swan Creek Phase 2

PROJECT NUMBER : 477542

CONTRACTOR : Affiliated Researchers

WATER DEPTH (FT) : 6.8

EQUIPMENT : Vibracor

LOGGER : Grant Koster

SED THICKNESS TO REFUSAL (FT) :

DATE : 6/3/14 START : 9:50 END : 10:00

SURFACE ELEVATION (**Water**, Ice, Soil) : 572.16

DEPTH BELOW SURFACE (FT)	PENETRATION (FT) 3.3	RECOVERY (FT) 2.8	#/TYPE	SEDIMENT DESCRIPTION SEDIMENT TEXTURE, COLOR, RELATIVE DENSITY OR CONSISTENCY, & STRUCTURE	COMMENTS SAMPLE ID, QA/QC, ETC
			SP	0.0'-0.5' Medium to coarse sand; dark brown; medium density; non-cohesive; no visible structure; no odor	SC-14-SD030-0/0.5 at 1210
			MH	0.5'-2.0' Clayey silt; dark gray; very soft; no visible structure; low petroleum odor	SC-14-SD030-0.5/2 at 1225 SC-14-SD030-0.5/2R at 1226
1.0 ft					
2.0 ft			CL	2.0'-2.8' Silty clay with trace sand and gravel; brownish gray; soft; no visible structure	SC-14-SD030-2/2.8 at 1225
				EOB at 2.8 ft	
3.0 ft					
4.0 ft					
5.0 ft					

NOTES :

WATER/ICE ELEVATION :

X - COORDINATE : -83° 32' 52.09227

Y - COORDINATE : 41° 38' 32.32931

SEDIMENT CORE LOG

CH2MHILL

SHEET 1 OF 1

STATION ID: SD031

PROJECT : Swan Creek Phase 2

PROJECT NUMBER : 477542

CONTRACTOR : Affiliated Researchers

WATER DEPTH (FT) : 5.9

EQUIPMENT : Vibracor

LOGGER : Grant Koster

SED THICKNESS TO REFUSAL (FT) :

DATE : 6/3/14 START : 9:10 END : 9:30 SURFACE ELEVATION (**Water**, Ice, Soil) : 571.79

DEPTH BELOW SURFACE (FT)	PENETRATION (FT) 3.4	RECOVERY (FT) 2.6	#/TYPE	SEDIMENT DESCRIPTION: SEDIMENT TEXTURE, COLOR, RELATIVE DENSITY OR CONSISTENCY, & STRUCTURE	COMMENTS: SAMPLE ID, QA/QC, ETC
			OL	0.0'-0.5' Sandy silt; sand is fine; dark gray; very soft; no visible structure; heavy organics; very little odor	SC-14-SD031-0/0.5 at 1115
			ML	0.5'-1.7' Sandy silt; fine sand; very soft; no visible structure; intermittent organics from 0.8' to 1.4'; heavy odor	SC-14-SD031-0.5/2 at 1120
1.0 ft					
			SW	1.7'-2.6' Fine to coarse sand; dark brown; medium density; no visible structure; trace organics; medium odor	
2.0 ft					SC-14-SD031-2/2.8 at 1125
				EOB at 2.6 ft	
3.0 ft					
4.0 ft					
5.0 ft					

NOTES :

WATER/ICE ELEVATION :

X - COORDINATE : -M2583^{0} 32' 41.81422

Y - COORDINATE : 41^{0} 38' 32.70951

CH2MHILL

SEDIMENT CORE LOG

SHEET 1 OF 1

STATION ID: SD032

PROJECT : Swan Creek Phase 2

PROJECT NUMBER : 477542

CONTRACTOR : Affiliated Researchers

WATER DEPTH (FT) : 6.5

EQUIPMENT : Vibracor

LOGGER : Grant Koster

SED THICKNESS TO REFUSAL (FT) :

DATE : 6/2/14 START : 14:10 END : 14:40 SURFACE ELEVATION (**Water**, Ice, Soil) : 572.24

DEPTH BELOW SURFACE (FT)	PENETRATION (FT) 4.1	RECOVERY (FT) 4.0	#/TYPE	SEDIMENT DESCRIPTION: SEDIMENT TEXTURE, COLOR, RELATIVE DENSITY OR CONSISTENCY, & STRUCTURE	COMMENTS: SAMPLE ID, QA/QC, ETC
			ML	0.0'-3.8' Clayey silt; some small gravel from 1.5'-2.0'; some gravel from 3.5'-3.8'; black (0.0'-0.7') and gray (0.7'-3.8'); strong petrol odor	SC-14-SD032-0/0.5 at 1645
					SC-14-SD032-0.5/2 at 1650
1.0 ft					
2.0 ft					SC-14-SD032-2/4 at 1655
3.0 ft					
			SP	3.8'-3.9' Coarse sand; black; strong sheen; strong petrol odor	
4.0 ft			CL	3.9'-4.0' Silty clay; some small gravel; gray; firm; no visible structure	
				EOB at 4 ft	
5.0 ft					

NOTES :

WATER/ICE ELEVATION :

X - COORDINATE : -M4683° 32' 35.61166

Y - COORDINATE : 41° 38' 39.25700

SEDIMENT CORE LOG

CH2MHILL

SHEET 1 OF 1

STATION ID: SD033

PROJECT : Swan Creek Phase 2

PROJECT NUMBER : 477542

CONTRACTOR : Affiliated Researchers

WATER DEPTH (FT) : 11.1

EQUIPMENT : Vibracor

LOGGER : Grant Koster

SED THICKNESS TO REFUSAL (FT) :

DATE : 6/2/14 START : 13:10 END : 13:33 SURFACE ELEVATION (**Water**, Ice, Soil) : 572.32

DEPTH BELOW SURFACE (FT)	PENETRATION (FT) 4.0	RECOVERY (FT) 4.0	#/TYPE	SEDIMENT DESCRIPTION SEDIMENT TEXTURE, COLOR, RELATIVE DENSITY OR CONSISTENCY, & STRUCTURE	COMMENTS SAMPLE ID, QA/QC, ETC
			ML	0.0'-2.6' Clayey silt; trace fine sand; black; very soft; no visible structure; organics in top 1"; slight sheen; strong petrol odor	SC-14-SD033-0/0.5 at 1550
					SC-14-SD033-0.5/2 at 1600
1.0 ft					
2.0 ft					SC-14-SD033-2/4 at 1610
			ML	2.6'-4.0' Clayey silt; trace fine sand; grayish brown; very soft; heavy sheen; strong petrol odor	
3.0 ft					
4.0 ft					
				EOB at 4 ft	
5.0 ft					

NOTES :

WATER/ICE ELEVATION :

X - COORDINATE : -M2483° 32' 28.2572

Y - COORDINATE : 41° 38' 39.36522

CH2MHILL

SEDIMENT CORE LOG

SHEET 1 OF 1

STATION ID: SD034

PROJECT : Swan Creek Phase 2

PROJECT NUMBER : 477542

CONTRACTOR : Affiliated Researchers

WATER DEPTH (FT) : 10.3

EQUIPMENT : Vibracor

LOGGER : Grant Koster

SED THICKNESS TO REFUSAL (FT) :

DATE : 6/2/14 START : 12:15 END : 12:25

SURFACE ELEVATION (**Water**, Ice, Soil) : 572.42

DEPTH BELOW SURFACE (FT)	PENETRATION (FT)	RECOVERY (FT)	#/TYPE	SEDIMENT DESCRIPTION SEDIMENT TEXTURE, COLOR, RELATIVE DENSITY OR CONSISTENCY, & STRUCTURE	COMMENTS SAMPLE ID, QA/QC, ETC
				Refusal	
1.0 ft					
2.0 ft					
3.0 ft					
4.0 ft					
5.0 ft					

NOTES : Entire area is clay and gravel. Penetration <0.1 feet.

WATER/ICE ELEVATION :

X - COORDINATE : -83° 32' 20.74780

Y - COORDINATE : 41° 38' 37.22909

CH2MHILL

SEDIMENT CORE LOG

SHEET 1 OF 1

STATION ID: SD035

PROJECT : Swan Creek Phase 2

PROJECT NUMBER : 477542

CONTRACTOR : Affiliated Researchers

WATER DEPTH (FT) : 11.5

EQUIPMENT : Vibracor

LOGGER : Grant Koster

SED THICKNESS TO REFUSAL (FT) :

DATE : 6/2/14 START : 11:21 END : 11:45 SURFACE ELEVATION (**Water**, Ice, Soil) : 572.43

DEPTH BELOW SURFACE (FT)	PENETRATION (FT) 1.3	RECOVERY (FT) 1.0	#/TYPE	SEDIMENT DESCRIPTION: SEDIMENT TEXTURE, COLOR, RELATIVE DENSITY OR CONSISTENCY, & STRUCTURE	COMMENTS: SAMPLE ID, QA/QC, ETC
			SW-ML	0.0'-0.4' Sand with silt; sand is medium to coarse; some large gravel; blackish brown; loose; no visible structure; light odor; PID = 0.0 ppm	SC-14-SD035-0/0.5 at 1510
			ML	0.4'-1.0' Silt with trace medium sand; black; very soft; no visible structure; light petroleum odor; PID = 0.0 ppm	SC-14-SD035-0.5/1 at 1515
1.0 ft					
				EOB at 1 ft	
2.0 ft					
3.0 ft					
4.0 ft					
5.0 ft					

NOTES :

WATER/ICE ELEVATION :

X - COORDINATE : -83° 32' 13.86727

Y - COORDINATE : 41° 38' 45.44864

CH2MHILL

SEDIMENT CORE LOG

SHEET 1 OF 1

STATION ID: SD036

PROJECT : Swan Creek Phase 2

PROJECT NUMBER : 477542

CONTRACTOR : Affiliated Researchers

WATER DEPTH (FT) : 1.65

EQUIPMENT : Hand Core

LOGGER : Grant Koster

SED THICKNESS TO REFUSAL (FT) :

DATE : 6/5/14 START : 9:15 END : 9:35

SURFACE ELEVATION (**Water**, Ice, Soil) : 573.62

DEPTH BELOW SURFACE (FT)	PENETRATION (FT) 2.25	RECOVERY (FT) 2.0	#/TYPE	SEDIMENT DESCRIPTION SEDIMENT TEXTURE, COLOR, RELATIVE DENSITY OR CONSISTENCY, & STRUCTURE	COMMENTS SAMPLE ID, QA/QC, ETC
			SM	0.0'-2.0' Silty sand; trace gravel; brown progressing to dark brown; medium to high density; no visible structure; some wood debris from 1.1' to 1.2'	SC-14-SD036-0/0.5 at 0920
					SC-14-SD036-0.5/2 at 0925 MS/MSD, SVOC
1.0 ft					
2.0 ft					
				EOB at 2 ft	
3.0 ft					
4.0 ft					
5.0 ft					

NOTES :

WATER/ICE ELEVATION :

X - COORDINATE : -83° 35' 14.11295

Y - COORDINATE : 41° 37' 54.57525

CH2MHILL

SEDIMENT CORE LOG

SHEET 1 OF 1

STATION ID: SD037

PROJECT : Swan Creek Phase 2

PROJECT NUMBER : 477542

CONTRACTOR : Affiliated Researchers

WATER DEPTH (FT) : 3.0

EQUIPMENT : Hand Core

LOGGER : Grant Koster

SED THICKNESS TO REFUSAL (FT) :

DATE : 6/5/14 START : 10:30 END : 10:50

SURFACE ELEVATION (**Water**, Ice, Soil) : 574.13

DEPTH BELOW SURFACE (FT)	PENETRATION (FT) 1.62	RECOVERY (FT) 1.15	#/TYPE	SEDIMENT DESCRIPTION (SEDIMENT TEXTURE, COLOR, RELATIVE DENSITY OR CONSISTENCY, & STRUCTURE)	COMMENTS (SAMPLE ID, QA/QC, ETC)
			SW	0.0'-1.15' Sand; very small gravel seam at 0.5' (contains slag); dark brown; medium to high density; no visible structure; trace organics throughout (shells)	SC-14-SD037-0/0.5 at 0950 SVOC
					SC-14-SD037-0.5/1.15 at 0955
1.0 ft					
				EOB at 1.15 ft	
2.0 ft					
3.0 ft					
4.0 ft					
5.0 ft					

NOTES :

WATER/ICE ELEVATION :

X - COORDINATE : -83° 35' 14.17294

Y - COORDINATE : 41° 37' 58.48327

CH2MHILL

SEDIMENT CORE LOG

SHEET 1 OF 1

STATION ID: SD042

PROJECT : Swan Creek Phase 2

PROJECT NUMBER : 477542

CONTRACTOR : Affiliated Researchers

WATER DEPTH (FT) : 3.1

EQUIPMENT : Vibracor

LOGGER : Grant Koster

SED THICKNESS TO REFUSAL (FT) :

DATE : 6/6/14 START : 10:30 END : 10:45

SURFACE ELEVATION (**Water**, Ice, Soil) : 574.63

DEPTH BELOW SURFACE (FT)	PENETRATION (FT)	RECOVERY (FT)	#/TYPE	SEDIMENT DESCRIPTION SEDIMENT TEXTURE, COLOR, RELATIVE DENSITY OR CONSISTENCY, & STRUCTURE	COMMENTS SAMPLE ID, QA/QC, ETC
				Refusal	
1.0 ft					
2.0 ft					
3.0 ft					
4.0 ft					
5.0 ft					

NOTES : Entire area was cobble and gravel. No sample collected.

WATER/ICE ELEVATION :

X - COORDINATE : -83° 34' 33.95901

Y - COORDINATE : 41° 38' 02.26232

CH2MHILL

SEDIMENT CORE LOG

SHEET 1 OF 1

STATION ID: SD043

PROJECT : Swan Creek Phase 2

PROJECT NUMBER : 477542

CONTRACTOR : Affiliated Researchers

WATER DEPTH (FT) : 3.2

EQUIPMENT : Vibracor

LOGGER : Grant Koster

SED THICKNESS TO REFUSAL (FT) :

DATE : 6/6/14 START : 9:54 END : 10:10

SURFACE ELEVATION (**Water**, Ice, Soil) : 572.6

DEPTH BELOW SURFACE (FT)	PENETRATION (FT)	RECOVERY (FT)	#/TYPE	SEDIMENT DESCRIPTION SEDIMENT TEXTURE, COLOR, RELATIVE DENSITY OR CONSISTENCY, & STRUCTURE	COMMENTS SAMPLE ID, QA/QC, ETC
				Refusal	
1.0 ft					
2.0 ft					
3.0 ft					
4.0 ft					
5.0 ft					

NOTES : Entire area was cobble and gravel. No sample collected.

WATER/ICE ELEVATION :

X - COORDINATE : -83° 34' 29.34462

Y - COORDINATE : 41° 38' 07.59661

SEDIMENT CORE LOG

CH2MHILL

SHEET 1 OF 1

STATION ID: SD044

PROJECT : Swan Creek Phase 2

PROJECT NUMBER : 477542

CONTRACTOR : Affiliated Researchers

WATER DEPTH (FT) : 3.2

EQUIPMENT : Vibracor

LOGGER : Grant Koster

SED THICKNESS TO REFUSAL (FT) :

DATE : 6/6/14 START : 9:26 END : 9:30

SURFACE ELEVATION (**Water**, Ice, Soil) : 572.46

DEPTH BELOW SURFACE (FT)	PENETRATION (FT) 1.9	RECOVERY (FT) 1.3	#/TYPE	SEDIMENT DESCRIPTION (SEDIMENT TEXTURE, COLOR, RELATIVE DENSITY OR CONSISTENCY, & STRUCTURE)	COMMENTS (SAMPLE ID, QA/QC, ETC)
			SP	0.0'-1.0' Sand with trace silt; sand is medium to fine; brown changing to grayish brown at 0.7'; medium to high density; no visible structure; organics (leaves) at 0.8'; no odor; no sheen	SC-14-SD044-0/0.5 at 1320
					SC-14-SD044-0.5/1.3 at 1330 SVOC
1.0 ft			SP	1.0'-1.3' Coarse sand; grayish brown; medium to high density; no visible structure; no odor; no sheen	
				EOB at 1.3 ft	
2.0 ft					
3.0 ft					
4.0 ft					
5.0 ft					

NOTES :

WATER/ICE ELEVATION :

X - COORDINATE : -83° 34' 30.08908

Y - COORDINATE : 41° 38' 10.26265

CH2MHILL

SEDIMENT CORE LOG

SHEET 1 OF 1

STATION ID: SD044D

PROJECT : Swan Creek Phase 2

PROJECT NUMBER : 477542

CONTRACTOR : Affiliated Researchers

WATER DEPTH (FT) : 3.2

EQUIPMENT : Vibracor

LOGGER : Grant Koster

SED THICKNESS TO REFUSAL (FT) :

DATE : 6/6/14 START : 9:26 END : 9:35

SURFACE ELEVATION (**Water**, Ice, Soil) : 572.46

DEPTH BELOW SURFACE (FT)	PENETRATION (FT) 1.9	RECOVERY (FT) 1.8	#/TYPE	SEDIMENT DESCRIPTION SEDIMENT TEXTURE, COLOR, RELATIVE DENSITY OR CONSISTENCY, & STRUCTURE	COMMENTS SAMPLE ID, QA/QC, ETC
			SP	0.0'-1.8' Sand; sand is fine to medium; coarse sand from 1.3' to 1.4'; trace silt throughout; brown changing to grayish brown at 1.15'; medium to high density; no visible structure; some wood at 0.8'; organic layer (leaves) at 1.15'; no odor; no sheen	SC-14-SD044-0.5/1.8 at 1330 SVOC
1.0 ft					
				EOB at 1.8 ft	
2.0 ft					
3.0 ft					
4.0 ft					
5.0 ft					

NOTES :

WATER/ICE ELEVATION :

X - COORDINATE : -83° 34' 30.08908

Y - COORDINATE : 41° 38' 10.26265

CH2MHILL

SEDIMENT CORE LOG

SHEET 1 OF 1

STATION ID: SD045

PROJECT : Swan Creek Phase 2

PROJECT NUMBER : 477542

CONTRACTOR : Affiliated Researchers

WATER DEPTH (FT) : 3.7

EQUIPMENT : Vibracor

LOGGER : Grant Koster

SED THICKNESS TO REFUSAL (FT) :

DATE : 6/5/14 START : 15:45 END : 15:55 SURFACE ELEVATION (**Water**, Ice, Soil) : 572.32

DEPTH BELOW SURFACE (FT)	PENETRATION (FT) 1.6	RECOVERY (FT) 1.7	#/TYPE	SEDIMENT DESCRIPTION: SEDIMENT TEXTURE, COLOR, RELATIVE DENSITY OR CONSISTENCY, & STRUCTURE	COMMENTS: SAMPLE ID, QA/QC, ETC
			SM	0.0'-1.7' Silty sand; dark brown; medium to high density; no visible structure; organics from 0.0' to 0.7' (leaves) and from 1.6' to 1.7' (wood)	SC-14-SD045-0/0.5 at 0820
					SC-14-SD045-0.5/1.7 at 0825 SVOC
1.0 ft					
				EOB at 1.7 ft	
2.0 ft					
3.0 ft					
4.0 ft					
5.0 ft					

NOTES :

WATER/ICE ELEVATION :

X - COORDINATE : -83° 34' 38.18351

Y - COORDINATE : 41° 38' 13.67393

CH2MHILL

SEDIMENT CORE LOG

SHEET 1 OF 1

STATION ID: SD046

PROJECT : Swan Creek Phase 2

PROJECT NUMBER : 477542

CONTRACTOR : Affiliated Researchers

WATER DEPTH (FT) : 2.5

EQUIPMENT : Vibracor

LOGGER : Grant Koster

SED THICKNESS TO REFUSAL (FT) :

DATE : 6/5/14 START : END : SURFACE ELEVATION (**Water**, Ice, Soil) : 572.88

DEPTH BELOW SURFACE (FT)	PENETRATION (FT)	RECOVERY (FT)	#/TYPE	SEDIMENT DESCRIPTION SEDIMENT TEXTURE, COLOR, RELATIVE DENSITY OR CONSISTENCY, & STRUCTURE	COMMENTS SAMPLE ID, QA/QC, ETC
				Refusal	
1.0 ft					
2.0 ft					
3.0 ft					
4.0 ft					
5.0 ft					

NOTES : Refusal over entire area. Went approximately 100 feet upstream and downstream of location and encountered only cobble with <0.2 feet of gravel scattered throughout. No cores were attempted.

WATER/ICE ELEVATION :

X - COORDINATE : -83° 34' 34.7303

Y - COORDINATE : 41° 38' 17.61169

CH2MHILL

SEDIMENT CORE LOG

SHEET 1 OF 1

STATION ID: SD047

PROJECT : Swan Creek Phase 2

PROJECT NUMBER : 477542

CONTRACTOR : Affiliated Researchers

WATER DEPTH (FT) : 1.6

EQUIPMENT : Vibracor

LOGGER : Grant Koster

SED THICKNESS TO REFUSAL (FT) :

DATE : 6/5/14 START : 11:25 END : 11:40

SURFACE ELEVATION (**Water**, Ice, Soil) : 572.88

DEPTH BELOW SURFACE (FT)	PENETRATION (FT) 1.7	RECOVERY (FT) 1.3	#/TYPE	SEDIMENT DESCRIPTION (SEDIMENT TEXTURE, COLOR, RELATIVE DENSITY OR CONSISTENCY, & STRUCTURE)	COMMENTS (SAMPLE ID, QA/QC, ETC)
			ML	0.0'-0.9' Silt with trace sand; dark gray; very soft; no visible structure; heavy organics (leaves, sticks/wood) from 0.0' to 0.6'; light odor	SC-14-SD047-0/0.5 at 1645
					SC-14-SD047-0.5/1.3 at 1650
1.0 ft			ML-SM	0.9'-1.3' Sandy silt/silty sand; dark gray; no visible structure; some organics (leaves, wood)	
				EOB at 1.3 ft	
2.0 ft					
3.0 ft					
4.0 ft					
5.0 ft					

NOTES : The core brought up sheen and an odor. The core was hand pushed, not vibracored.

WATER/ICE ELEVATION :

X - COORDINATE : -83° 34' 23.50158

Y - COORDINATE : 41° 38' 16.28319

SEDIMENT CORE LOG

CH2MHILL

STATION ID: SD048

PROJECT : Swan Creek Phase 2

PROJECT NUMBER : 477542

CONTRACTOR : Affiliated Researchers

WATER DEPTH (FT) : 3.0

EQUIPMENT : Vibracor

LOGGER : Grant Koster

SED THICKNESS TO REFUSAL (FT) :

DATE : 6/5/14 START : 10:50 END : 11:05

SURFACE ELEVATION (**Water**, Ice, Soil) : 573.44

DEPTH BELOW SURFACE (FT)	PENETRATION (FT) 2.6	RECOVERY (FT) 1.7	#/TYPE	SEDIMENT DESCRIPTION (SEDIMENT TEXTURE, COLOR, RELATIVE DENSITY OR CONSISTENCY, & STRUCTURE)	COMMENTS (SAMPLE ID, QA/QC, ETC)
			ML	0.0'-1.0' Silt; trace fine sand; black; very soft; no visible structure; heavy organics (leaves) from 0.0' to 0.5'; sheen visible, heavy/strong odor	SC-14-SD048-0/0.5 at 1410 SVOC SC-14-SD048-0/0.5R at 1415 SVOC SC-14-SD048-0.5/1.5 at 1425
1.0 ft			GW	1.0'-1.5' Gravel; trace coarse to medium sand; black; medium density; no visible structure; sheen visible; strong odor	
			CL	1.5'-1.7' Sandy clay; sand is coarse to very coarse; grayish brown; soft; no visible structure; no staining; trace odor	
				EOB at 1.7 ft	
2.0 ft					
3.0 ft					
4.0 ft					
5.0 ft					

NOTES : Core brought up sheen and had an odor

WATER/ICE ELEVATION :

X - COORDINATE : -83° 34' 16.23213

Y - COORDINATE : 41° 38' 14.00684

CH2MHILL

SEDIMENT CORE LOG

SHEET 1 OF 1

STATION ID: SD049

PROJECT : Swan Creek Phase 2

PROJECT NUMBER : 477542

CONTRACTOR : Affiliated Researchers

WATER DEPTH (FT) : 4.5

EQUIPMENT : Vibracor

LOGGER : Grant Koster

SED THICKNESS TO REFUSAL (FT) :

DATE : 6/5/14 START : 10:25 END : 10:40

SURFACE ELEVATION (**Water**, Ice, Soil) : 572.42

DEPTH BELOW SURFACE (FT)	PENETRATION (FT) 1.2	RECOVERY (FT) 0.5	#/TYPE	SEDIMENT DESCRIPTION: SEDIMENT TEXTURE, COLOR, RELATIVE DENSITY OR CONSISTENCY, & STRUCTURE	COMMENTS: SAMPLE ID, QA/QC, ETC
			ML	0.0'-0.5' Silty sand; grayish brown; medium to high density; no visible structure; no odor	SC-14-SD049-0/0.5 at 1550 MS/MSD
1.0 ft					
2.0 ft					
3.0 ft					
4.0 ft					
5.0 ft					

NOTES : Probed approximately 40 feet in each direction and found sand pockets all with penetration <0.5 feet. Returned to marked location. There was not enough sediment for a core, so a grab sample was collected.

WATER/ICE ELEVATION :

X - COORDINATE : -83° 34' 10.09500

Y - COORDINATE : 41° 38' 12.51987

SEDIMENT CORE LOG

CH2MHILL

SHEET 1 OF 1

STATION ID: SD050

PROJECT : Swan Creek Phase 2

PROJECT NUMBER : 477542

CONTRACTOR : Affiliated Researchers

WATER DEPTH (FT) : 6.3

EQUIPMENT : Vibracor

LOGGER : Grant Koster

SED THICKNESS TO REFUSAL (FT) :

DATE : 6/5/14 START : 9:55 END : 10:15 SURFACE ELEVATION (**Water**, Ice, Soil) : 572.58

DEPTH BELOW SURFACE (FT)	PENETRATION (FT) 3.5	RECOVERY (FT) 1.7	#/TYPE	SEDIMENT DESCRIPTION SEDIMENT TEXTURE, COLOR, RELATIVE DENSITY OR CONSISTENCY, & STRUCTURE	COMMENTS SAMPLE ID, QA/QC, ETC
			SM	0.0'-0.85' Silty sand; dark gray; high density; no visible structure; organics (wood) from 0.0' to 0.1'; no sheen, mild odor; PID = 0.3 ppm	SC-14-SD050-0/0.5 at 11530 SVOC SC-14-SD050-0.5/1.7 at 1535
1.0 ft			ML	0.85'-1.3' Silt; trace gravel; gray from 0.85' to 0.95', black from 0.95' to 1.3'; very soft; no visible structure; very heavy sheen from 1.15' to 1.30'; strong odor	
			SM	1.3'-1.7' Silty sand; dark gray; medium to high density; no visible structure; no sheen; mild odor	
				EOB at 1.7 ft	
2.0 ft					
3.0 ft					
4.0 ft					
5.0 ft					

NOTES :

WATER/ICE ELEVATION :

X - COORDINATE : -83° 34' 03.25793

Y - COORDINATE : 41° 38' 12.91222

Appendix D
Data Usability Report

FINAL Data Usability Report
Swan Creek Phase 2 in the Maumee Area of Concern
EPA GLAES Contract
Task Order No. 0013/WP01/Contract No. EP-R5-11-09

PREPARED FOR:	U.S. Environmental Protection Agency
PREPARED BY:	CH2M HILL
DATE:	October 10, 2014

Introduction

This report summarizes the quality evaluation of the data collected in June 2014 from the Swan Creek Phase 2 in the Maumee Area of Concern (AOC), Ohio. The investigation was conducted to report the chemical and physical characterization of soft sediments within the project area of Swan Creek to identify possible areas of focus for further evaluation and/or remediation in the Maumee AOC.

Field Data

Field investigation activities were conducted from June 1 through 6, 2014, in accordance with the field sampling plan (FSP; CH2M HILL 2014a) and quality assurance project plan (QAPP; CH2M HILL 2014b). The field data were assessed for completeness, compliance, and accuracy in accordance with the requirements stated in the QAPP. The deviations from the sampling program and potential impacts on the usability of the data and decision making are presented in the following subsections.

Global Positioning Systems

The positioning of the sampling vessel at the specified sample location with a high degree of accuracy was critical in meeting the data quality objectives of the project. A real-time kinematic (RTK) global positioning system (GPS) was used to position the vessel for sediment sampling. Additionally, water elevation, sediment surface elevation and descriptions of sediment samples were recorded on core logs for each location. Sampling and support vessels, as well as the GPS instrumentation for the sediment investigation, were provided by team subcontractor Affiliated Researchers. Horizontal GPS data were reported in Ohio State Plane Coordinates, referenced to the North American Datum of 1983. The elevations were referenced to the North American Vertical Datum of 1988. A daily GPS system check of the northing, easting, and elevation readings was performed against established benchmarks, and was performed both before and after sampling activities to verify horizontal and vertical accuracies. The information was recorded on EPA GLNPO Locational Data Checklist and Meta Forms to document the GPS system checks against project benchmark. The FSP stated that the acceptance criteria for horizontal and vertical accuracies would each be ±0.5 foot. The average horizontal and vertical accuracies at the GPS benchmark stations were well within the acceptance criteria at ±0.05 and ±0.03 foot, respectively.

A detailed description of the collection of GPS data, along with information regarding GPS deviations from the QAPP criteria, the metadata checklists, and deviations of sampling locations from the QAPP criteria are provided in the *Data Summary Report* (Affiliated Researchers 2014).

Sediment Sampling

Sediment sample collection and documentation activities, including photographing and logging the physical descriptions of the sediment core and grab samples, were conducted based on guidance outlined in the FSP and QAPP.

Sediment Core Collection

Forty-seven native sediment samples were collected from Zones 1 and 2 using vibracore methods. Zone 1 includes the lower 2 miles of Swan Creek from the South Hawley Street overpass to the creek mouth, and Zone 2 consists of about 1.75 miles from the South Hawley Street overpass to the fish passage project at Highland Park. The vibracore system was deployed from Affiliated Researchers' pontoon boat and used 3-inch-diameter polycarbonate vibracore tubes. Due to limited accessibility in Zone 2 caused by logjams or low water levels, cores from 6 of the 30 proposed sampling locations (SD036, SD037, SD042, SD043, SD044, and SD045) were collected using hand coring methods. Sampling locations SD038, SD039, SD040, and SD041 were completely inaccessible, and no samples were attempted/collected from these locations.

Each sediment core sample was proposed to be advanced to a maximum depth of 4 feet below the top of the soft sediment. If needed, up to three locations within a 10-foot-diameter area of the original location were to be attempted to achieve acceptable recovery. Modifications to seven of the locations proposed in the FSP were made in the field based on the conditions encountered (SD023, SD025, SD034, SD042, SD043, SD046, and SD049). At several locations, sediment samples could not be collected even after three attempts because of gravel or debris present on the surface of the creek bed. When no suitable material for sampling was encountered at the original or step-out locations, reconnaissance of the area approximately 100 feet upstream and downstream from bank to bank of the original location was conducted to identify a representative sample location. In some cases, there was not enough sediment present above the gravel or debris to conduct coring, but a sufficient thickness of sediment was present for a sample to be collected using a ponar sampler (SD023 and SD049). The sampling locations, or attempted sampling locations were surveyed with a Trimble R6 RTK-GPS.

In order to ensure that enough sediment volume was collected for characterizing the shallow interval (0.0 foot to 0.5 foot) at each location, ponar grabs were taken at each of the vibracore locations. In instances where hand core methods were used, a duplicate core was collected.

The sediment cores and ponar samples were processed onshore per the guidance outlined in the FSP and QAPP.

Laboratory Data

The sediment investigation was conducted from June 2 through 6, 2014. Analytical method information is presented in Table 1. Samples were collected and shipped to ALS Laboratories for the following analyses:

- Forty-seven samples were analyzed for grain size, polychlorinated biphenyls (PCB) Aroclors, and percent moisture.
- Seventeen sediment samples (except where noted) were analyzed for the following parameters: list of 17 polycyclic aromatic hydrocarbons (PAH-17), mercury, metals, diesel range organics (DRO), oil range organics (ORO), oil and grease, total organic carbon (TOC)
- Six samples were analyzed for semivolatile organic compounds (SVOC).
- Three field duplicates were analyzed for grain size, PCB Aroclors, and percent moisture.
- Three field splits were analyzed for grain size, PCB Aroclors, and percent moisture.
- One field duplicate was analyzed for the following parameters: SVOCs, PAH-17, mercury, metals, DRO, ORO, oil and grease, and TOC.

- One field split was analyzed for the following parameters: SVOCs, PAH-17, mercury, metals, DRO, ORO, oil and grease, and TOC
- One equipment blank was collected during sampling to evaluate field sampling and decontamination procedures.

Quality assurance (QA)/quality control (QC) samples were collected at the frequencies indicated in the FSP and QAPP (CH2M HILL 2014a and b). QA/QC samples included the following: field duplicates, matrix spikes (MSs)/matrix spike duplicates (MSDs), and equipment blanks. Field duplicate, field split, and MS/MSD samples were collected at a minimum frequency of 5 percent. In accordance with the FSP, MS/MSD samples were not collected for percent moisture and grain size.

TABLE 1
Analytical Method Information
Swan Creek Phase 2, Maumee Area of Concern

Analyte Class	Matrix	Method Citations	Laboratory Assignment
TOC	Sediment	Lloyd Kahn/SW9060	ALS Holland
PCB Aroclors	Sediment	SW 8082	ALS Holland
SVOCs	Sediment	SW8270D	ALS Holland
PAH-17	Sediment	SW8270M	ALS Holland
Total Mercury	Sediment	SW7471/SW7470A	ALS Holland
Total Metals	Sediment	SW6020A	ALS Holland
TPH DRO	Sediment	SW8015M	ALS Holland
TPH ORO	Sediment	SW8015M	ALS Holland
Oil and Grease	Sediment	E1664A/SW9071B	ALS Holland
Grain Size	Sediment	ASTM D 422	ALS Kelso

Individual method requirements and guidelines from the QAPP (CH2M HILL 2014b), elements of *Contract Laboratory Program National Functional Guidelines for Superfund Organic Methods Data Review* (EPA 2008), and *Contract Laboratory Program National Functional Guidelines (NFG) for Inorganic Superfund Data Review* (EPA 2010) were used in this assessment.

ALS Laboratories' data were checked for completeness and compliance by CH2M HILL. ALS Laboratories' results for geotechnical parameters were 100 percent reviewed and verified by CH2M HILL, as stated in the QAPP (CH2M HILL 2014b). At the direction of the Great Lakes National Program Office as stated in the QAPP (CH2M HILL 2014b), a third-party validator conducted an independent review of CH2M HILL's validated data set.

Eighty percent of the analytical data were reviewed by Critigen following the Stage 2A validation level, and 20 percent at Stage 2B, according to the *Guidance for Labeling Externally Validated Laboratory Analytical Data for Superfund Use (*EPA 2009). Stage 2A validation was completed on sample delivery groups (SDGs) 1406247 and 1406411, and Stage 2B validation was completed on SDG 1406337. Validation was performed in accordance with the QAPP and patterned after the EPA NFGs flagging protocol. The QC requirements specified in the QAPP, individual analytical method requirements, and laboratory standard operating procedures were referenced during the review of the data set. Data were qualified according to the measurement quality objectives specified in the QAPP for each parameter.

As mentioned previously, Stage 2B validation was conducted on 20 percent of the data by Critigen. Qualifiers that were applied during the automated completeness and compliance checks were adjusted, as

appropriate, as a result of this higher-level review and are detailed in the validation narrative reports provided in Attachment 1.

Data qualifiers were applied to sample results when the QC statistics indicated a possible bias to specific compounds or analytes associated with a particular method and sample batch. Standard data qualifiers were used as a means of classifying the data with regard to their conformance to QC requirements. The applied data qualifiers are defined as follows:

Qualifier	Definition
U	The analyte was analyzed for, but was not detected above the reported sample quantitation limit.
J	The analyte was positively identified; the associated numerical value is an approximate concentration of the analyte in the sample.
UJ	The analyte was not detected above the reported sample quantitation limit. However, the reported quantitation limit is approximate and may or may not represent the action limit of quantitation necessary to accurately and precisely measure the analyte in the sample.
R	The sample result was rejected because of serious deficiencies in the ability to analyze the sample and meet the QC criteria. The presence or absence of the analyte could not be verified.

The validation narratives and worksheets indicate which of the sample results were biased as a result of applicable QC statistics or other NFG requirements. The findings of the reviews are summarized in the following sections.

Findings

The following subsections summarize the data validation findings and usability of the final reportable results.

TOC Data

TOC data were assessed for 17 native sediment samples collected at 9 locations. The data validation summary indicates the following:

- None of the reported TOC results was rejected.

One-hundred percent of the TOC data, as qualified, can be used to make project decisions.

PCB Aroclor Data

PCB Aroclor data were assessed for 47 native sediment samples collected at 26 locations. The data validation summary indicates the following:

- UJ qualifiers were applied to sample results that were potentially affected by continuing calibration standard deficiencies.
- J qualifiers were applied to sample results that were affected by continuing calibration acceptance criteria deficiencies or disagreement of quantitation between the primary and secondary analytical columns.
- None of the reported PCB Aroclor results was rejected.

One-hundred percent of the PCB Aroclor data, as qualified, can be used to make project decisions.

SVOC Data

SVOC data were assessed for six native sediment samples collected at six locations. The data validation summary indicates the following:

- UJ qualifiers were applied to sample results that were potentially affected by low laboratory control sample spike recovery, continuing calibration standard acceptance criteria deficiencies, or relative response factors values below those listed in laboratory standard operating procedure.
- J qualifiers were applied to sample results surrogate spike recoveries outside laboratory control limits.
- None of the reported SVOC results was rejected.

One-hundred percent of the SVOC data, as qualified, can be used to make project decisions.

PAH-17

PAH-17 data were assessed for 17 native sediment samples collected at 9 locations. The data validation summary indicates the following:

- J qualifiers were applied to sample results that were affected by surrogate spike recovery outside of laboratory control limits.
- None of the reported PAH-17 results was rejected.

One-hundred percent of the PAH-17 data, as qualified, can be used to make project decisions.

Total Mercury

Total mercury data were assessed for 17 native sediment samples collected at 9 locations. The data validation summary indicates the following:

- J qualifiers were applied to sample results that were reported between the method detection limit and the reporting limit.
- None of the reported total mercury results was rejected.

One-hundred percent of the total mercury data, as qualified, can be used to make project decisions.

Total Metals

Total metals data were assessed for 17 native sediment samples collected at 9 locations. The data validation summary indicates the following:

- U qualifiers were applied to sample results at trace concentrations that were also found in the associated initial calibration blank, continuing calibration blank, and method blank.
- J qualifiers were applied to sample results that were reported between the method detection limit and the reporting limit.
- J qualifiers were applied to sample results affected by continuing calibration verification standard results outside acceptance criteria.
- None of the reported total metals results was rejected.

One-hundred percent of the total metals data, as qualified, can be used to make project decisions.

Diesel Range Organics Data

DRO data were assessed for 17 native sediment samples collected at 9 locations. The data validation summary indicates the following:

- J qualifiers were applied to sample results that were affected by surrogate spike recoveries outside criteria and field duplicate precision.
- None of the reported DRO results was rejected.

One-hundred percent of the DRO data, as qualified, can be used to make project decisions.

Oil Range Organics Data

ORO congener data were assessed for 17 native sediment samples collected at 9 locations. The data validation summary indicates the following:

- J qualifiers were applied to sample results that were affected by surrogate spike recoveries outside criteria and field duplicate precision.
- None of the reported ORO results was rejected.

One-hundred percent of the ORO data, as qualified, can be used to make project decisions.

Oil and Grease Data

Oil and grease data were assessed for 17 native sediment samples collected at 9 locations. The data validation summary indicates the following:

- None of the reported oil and grease results was rejected.

One-hundred percent of the oil and grease data, as qualified, can be used to make project decisions.

Geotechnical Parameters

Geotechnical data results for grain size were evaluated for completeness and compliance in the Stage 2A validation. A total of 47 geotechnical samples was collected from 26 locations. The reported grain size data were determined to be in compliance with the method as delivered from the laboratory.

All of the grain size data can be used in the decision making process.

Independent Validation

The sediment data set and one water sample were reviewed by EPA's third-party validators, CB&I Federal Services, Inc. (CB&I), Quality Assurance Technical Support Program, to assess the accuracy and precision of the method and the matrix using the appropriate criteria established in the NFG and QAPP and to verify that the data set was complete. CB&I completed a Tier 2 validation after initial validation by CH2M HILL. Attachment 2 contains the Release of Validated Data Report prepared by CB&I during data review.

CH2M HILL incorporated the CB&I findings into the final data set reported. Attachment 3 contains the final analytical data tables, as well as the final qualifiers, that resulted from the merged Critigen and CB&I validation process.

Conclusions

The goal of the data assessment is to determine if deviations from the FSP and QAPP affect the usability of the field data collected and the analytical results, and to determine whether the field and laboratory data can be used to support the decision making process. The following summary highlights the data evaluation findings:

1. The reduced number of samples collected at the site because of minimal or no sediment provides information regarding the distribution / location of sediment deposits, and did not adversely affect the data usability. The data provided on the quantity and distribution of sediment deposits within the investigation area can be used for future scope development of additional investigations or remedial actions.
2. The reduced number of samples due to accessibility issues in the field did not impact the data quality or usability of the samples collected during this investigation. The inaccessibility of sample locations did however, did create a data gap in Zone 2 that should be considered if conducting additional investigation.
3. Changes to the proposed sediment sampling location provided a representative sample where sediments were present, and did not adversely affect the data usability.

4. The GPS average horizontal and vertical accuracies of ±0.05 foot and ±0.03 foot, respectively are acceptable for the purposes of this investigation.
5. The completeness objective of 90 percent was met for all method/analyte combinations, and 100 percent of the analytical data can be used to make project decisions.
6. The precision and accuracy of the data, as measured by field and laboratory QC indicators, indicate that the data quality objectives were met.
7. No analytical data from the Swan Creek project were rejected as a result of the validation process.

References

Affiliated Researchers. 2014. *Data Summary Report, Sediment Sampling Services at Swan Creek Phase 2 of Maumee Area of Concern*. September.

CB&I Federal Services, Inc. 2014. *Release of Validated Data Report.* September 25, 2014.

CH2M HILL. 2014a. *Field Sampling Plan, Assessment of Contaminated Sediments in Swan Creek Phase 2 of Maumee Area of Concern.* April.

CH2M HILL. 2014b. *Quality Assurance Project Plan Assessment of Contaminated Sediment in Swan Creek Phase 2 of Maumee Area of Concern.* April.

CH2M HILL. 2014. *Site Sampling Technical Memorandum: Assessment of Contaminated Sediments in Swan Creek Phase 2 in the Maumee Area of Concern.* September 17.

Critigen. 2014. *Technical memorandum, Data Quality Evaluation for GLNPO Swan Creek, June 2014 Sampling Event.* September.

U.S. Environmental Protection Agency (EPA). 2008. *Contract Laboratory Program National Functional Guidelines for Superfund Organic Methods Data Review*. EPA-540-R-08-01. June.

U.S. Environmental Protection Agency (EPA). 2009. *Guidance for Labeling Externally Validated Laboratory Analytical Data for Superfund Use* (Office of Solid Waste and Emergency Response No. 9200.1-85, EPA 540-R-08-005). January.

U.S. Environmental Protection Agency (EPA). 2010. *Contract Laboratory Program National Functional Guidelines for Inorganic Superfund Data Review*. OSWER 9240.1-51. EPA 540-R-10-011. January.

Attachment 1
Data Quality Evaluation

Data Quality Evaluation for GLNPO Swan Creek, June 2014 Sampling Event

Introduction

This data quality evaluation (DQE) report assesses the quality of analytical results for sediment samples collected at Swan Creek in the Maumee River Area of Concern located in Toledo, Ohio. CH2M HILL collected samples June 2-6, 2014. Guidance for this DQE report came from the *Final Quality Assurance Project Plan, Assessment of Contaminated Sediment in Swan Creek Phase 2 in the Maumee Area of Concern, April 2014,* CH2M HILL and individual method requirements. The analytical results were evaluated using the criteria of precision, accuracy, representativeness, comparability, and completeness (PARCC) as described in the United States Enviornmental Protection Agency (USEPA) guidance documents.

This report is intended as a general data quality assessment designed to summarize data issues. This DQE assesses the quality of the analytical results for all samples submitted in batches along with the Swan Creek investigation samples.

Analytical Data

This DQE report covers 48 normal investigative (N), 6 field duplicate (FD), and 1 equipment blank samples. The samples were reported in three sample delivery groups (SDG) listed as 1406247, 1406337, and 1406411. Samples were collected and delivered to ALS Environmental in Holland, Michigan. Analyses were performed at ALS in Holland, Michigan and ALS in Kelso, Washington. The samples were analyzed by one or more methods listed in Table 1.

TABLE 1
Analytical Parameters
GLNPO Swan Creek, June 2014

Parameter	Method	Laboratory
Semi-volatile Organic Compounds (SVOCs)	SW8270D	ALS - Holland
Semi-volatile Organic Compounds / PAHs – Low Level	SW8270M	ALS - Holland
TPH Diesel/Oil Range Organics	SW8015M	ALS - Holland
PCB Aroclors	SW8082	ALS – Holland
Metals	SW6020A	ALS – Holland
Mercury	SW7471 / SW7470A	ALS – Holland
Total Organic Carbon (TOC)	Lloyd Kahn / SW9060	ALS – Holland
Oil and Grease	E1664A / SW9071B	ALS – Holland
Moisture	A2540G	ALS – Holland
Grain Size	D422	ALS - Kelso

Data validation was performed at the Stage 2a level in accordance with the EPA Guidance for Labeling Externally Validated Laboratory Analytical Data for Superfund Use, January 2009, for 100% of the data; and data validation at the Stage 2b level was performed on up to 20% of the data (by SDG).

Stage 2a includes the following:

- Chain-of-Custody
- Case Narrative
- Field and Sample ID's
- Holding Time
- Preservation and Cooler Temperature
- Method Blank (Preparation Blank)
- Field Blanks
- Matrix Spike/Matrix Spike Duplicate
- Sample Duplicate (Metals)
- Field Duplicates
- Serial Dilution Sample (Metals)
- Laboratory Control Sample
- Surrogate (DMC) Recovery (Organics)
- Percent Solids (if applicable)

Stage 2b includes the following:

- Consists of all of the items in Stage 2a validation plus:
- Tune
- Initial Calibration
- Initial and Continuing Calibration Verification
- Initial and Continuing Calibration Blanks (Metals)
- Internal Standards
- Target Compound Identification (Organics)
- Interference Check Standards (Metals)

Following this guidance, SDGs 1406247 and 1406411 underwent Stage 2a validation and SDG 1406337 underwent Stage 2b validation.

Data flags were assigned according to the QAPP. Multiple flags are routinely applied to specific sample method/matrix/analyte combinations, but there will only be one final flag. A final flag is applied to the data and is the most conservative of the applied validation flags. The final flag also includes matrix and blank sample effects.

The data flags are those listed in the QAPP and are defined below:

J = The analyte was positively identified; the associated numerical value is the approximate concentration of the analyte in the sample.

R = The sample result was rejected because of serious deficiencies in the ability to analyze the sample and meet the QC criteria. The presence or absence of the analyte could not be verified.

U = The analyte was analyzed for but was not detected above the reported sample quantitation limit.

UJ = The analyte was not detected above the reported sample quantitation limit; however, the reported quantitation limit is approximate and may or may not represent the actual limit of quantitation necessary to accurately and precisely measure the analyte in the sample.

Samples

The samples evaluated are listed in Table 2 below.

TABLE 2
Samples
GLNPO Swan Creek, June 2014

Location	Sample ID	Sample Type	Sample Date	Matrix	SDG
FIELDQC	EB001	EB	06-Jun-14	Water	1406411
SD021	SC14-SD021-0.0/0.5	N	05-Jun-14	SED	1406337
SD021	SC14-SD021-0.5/1.1	N	05-Jun-14	SED	1406337
SD022	SC14-SD022-0.0/0.5	N	04-Jun-14	SED	1406247
SD022	SC14-SD022-0.0/0.5D	FD	04-Jun-14	SED	1406247
SD023	SC14-SD023-0.0/0.5	N	04-Jun-14	SED	1406247
SD023	SC14-SD023-0.0/0.5R	FD	04-Jun-14	SED	1406247
SD024	SC14-SD024-0.0/0.5	N	03-Jun-14	SED	1406247
SD024	SC14-SD024-0.5/2.0	N	03-Jun-14	SED	1406247
SD026	SC14-SD026-0.0/0.5	N	05-Jun-14	SED	1406337
SD026	SC14-SD026-0.5/2.0	N	05-Jun-14	SED	1406337
SD027	SC14-SD027.2.0/3.1	N	03-Jun-14	SED	1406247
SD027	SC14-SD027-0.0/0.5	N	03-Jun-14	SED	1406247
SD027	SC14-SD027-0.5/2.0	N	03-Jun-14	SED	1406247
SD027	SC14-SD027-0.5/2.0D	FD	03-Jun-14	SED	1406247
SD028	SC14-SD028-.05/2.0	N	03-Jun-14	SED	1406247
SD028	SC14-SD028-0.0/0.5	N	03-Jun-14	SED	1406247
SD028	SC14-SD028-2.0/2.6	N	03-Jun-14	SED	1406247
SD029	SC14-SD029-0.0/0.5	N	03-Jun-14	SED	1406247
SD029	SC14-SD029-0.5/2.0	N	03-Jun-14	SED	1406247
SD029	SC14-SD029-2.0/4.0	N	03-Jun-14	SED	1406247
SD029	SC14-SD029-4.0/5.2	N	03-Jun-14	SED	1406247
SD030	SC14-SD030-0.0/0.5	N	03-Jun-14	SED	1406247
SD030	SC14-SD030-0.5/2.0	N	03-Jun-14	SED	1406247
SD030	SC14-SD030-0.5/2.0R	FD	03-Jun-14	SED	1406247
SD030	SC14-SD030-2.0/2.8	N	03-Jun-14	SED	1406247
SD031	SC14-SD031-0.0/0.5	N	03-Jun-14	SED	1406247
SD031	SC14-SD031-0.5/2.0	N	03-Jun-14	SED	1406247
SD031	SC14-SD031-2.0/2.8	N	03-Jun-14	SED	1406247
SD032	SC14-SD032-0.0/0.5	N	02-Jun-14	SED	1406247
SD032	SC14-SD032-0.5/2.0	N	02-Jun-14	SED	1406247
SD032	SC14-SD032-2.0/4.0	N	02-Jun-14	SED	1406247
SD033	SC14-SD033-0.0/0.5	N	02-Jun-14	SED	1406247
SD033	SC14-SD033-0.5/2.0	N	02-Jun-14	SED	1406247

TABLE 2
Samples
GLNPO Swan Creek, June 2014

Location	Sample ID	Sample Type	Sample Date	Matrix	SDG
SD033	SC14-SD033-2.0/4.0	N	02-Jun-14	SED	1406247
SD035	SC14-SD035-0.0/0.5	N	02-Jun-14	SED	1406247
SD035	SC14-SD035-0.5/1.0	N	02-Jun-14	SED	1406247
SD036	SC14-SD036-0.0/0.5	N	06-Jun-14	SED	1406411
SD036	SC14-SD036-0.5/2.0	N	06-Jun-14	SED	1406411
SD037	SC14-SD037-0.0/0.5	N	06-Jun-14	SED	1406411
SD037	SC14-SD037-0.5/1.15	N	06-Jun-14	SED	1406411
SD044	SC14-SD044-0.0/0.5	N	06-Jun-14	SED	1406411
SD044	SC14-SD044-0.5/1.3	N	06-Jun-14	SED	1406411
SD044	SC14-SD044-0.5/1.8D	FD	06-Jun-14	SED	1406411
SD045	SC14-SD045-0.0/0.5	N	06-Jun-14	SED	1406411
SD045	SC14-SD045-0.5/1.7	N	06-Jun-14	SED	1406411
SD047	SC14-SD047-0.0/0.5	N	05-Jun-14	SED	1406337
SD047	SC14-SD047-0.5/1.3	N	05-Jun-14	SED	1406337
SD048	SC14-SD048-0.0/0.5	N	05-Jun-14	SED	1406337
SD048	SC14-SD048-0.0/0.5R	FD	05-Jun-14	SED	1406337
SD048	SC14-SD048-0.5/1.5	N	05-Jun-14	SED	1406337
SD049	SC14-SD049-0.0/0.5	N	05-Jun-14	SED	1406337
SD050	SC14-SD050-0.5/0.5	N	05-Jun-14	SED	1406337
SD050	SC14-SD050-0.5/1.7	N	05-Jun-14	SED	1406337
WD001	WD001	N	06-Jun-14	SED	1406411

Notes:

N = Normal Sample
FD = Field Duplicate Sample
EB = Equipment Blank
SED = Sediment

Findings

The overall summaries of the data validation are contained in the following sections and in Table 3 at the end of this attachment.

Holding Time and Preservation

All samples were analyzed within the USEPA recommended holding times.

Method Blanks

Method blanks were analyzed at the required frequency and were generally free of contamination. Chromium, manganese, nickel, bis(2-ethylhexyl)phthalate, and acenapthene were detected in method blanks below the reporting limit. When the analyte detected in the blank was also detected in an associated sample, the data were evaluated according to the QAPP. Table 3 includes a single chromium result that was affected by blank contamination, qualified as nondetect, flagged "U", and identified as "LBL" in the "Reason Code" column. Of the total data reported, less than 0.1% of the data (1 of 2568 total records) were qualified as non-detects due to blank contamination. These blank

related contamination results are within acceptable limits of the QAPP and are typical for this type and size of investigation.

Equipment Blanks

A single equipment blank was collected during this event, EB001. Lead, beryllium, copper, nickel, cobalt, thallium, barium, manganese, zinc, TOC, oil and grease, and caprolactam were detected in the equipment blank below the RL. When the analyte detected in the blank was also detected in an associated sample, the data were evaluated according to the QAPP. All associated sample results were either non-detects or were greater than 5x the concentration in the equipment blank. No qualification of data was necessary.

Laboratory Control Samples

Laboratory control samples (LCS) were analyzed as required. A single LCS sample had several compounds recovered out of criteria; however, this LCS was only associated with the equipment blank sample. No qualification of data was necessary.

Matrix Spike and Matrix Spike Duplicate Samples

Matrix Spike (MS) and Matrix Spike Duplicate (MSD) samples were performed as required by the analytical method. The majority of recoveries were within laboratory established QC limits. When recoveries were low, the MS/MSD parent sample result was qualified as estimated, "J" or "UJ". When recoveries or RPD were high, MS/MSD parent sample detected results only were qualified as estimated, "J". Non-detects were not qualified. Overall, 21 results (less than 1% of total results) were qualified as estimated due to MS/MSD exceedances. These results are typical for this type of matrix and size of investigation.

Surrogates

Surrogates were added as required and all acceptance criteria were met, with the following exceptions:

- Several samples had a single SVOC surrogate recovered out of criteria. No qualification of data is necessary unless 2 or more surrogates from a fraction are out of criteria. No flags were applied.
- Sample SC14-SD021-0.0/0.5 had high surrogate recovery for PCBs analysis and four samples, SC14-SD048-0.0/0.5, SC14-SD048-0.0/0.5R, SC14-SD048-0.5/1.5, and SC14-SD050-0.5/1.7 had high surrogate recovery for DRO and ORO analysis. Associated detected results were qualified as estimated, "J", with a "Reason Code" of "SSH". Non-detected results were not qualified.

Overall, 0.4% of results (10 out of 2568 total results) were qualified as estimated due to high surrogate recovery.

Field Duplicate Samples

Six Field Duplicate samples were collected and analyzed. The following field duplicate sets were collected:

- SC14-SD022-0.0/0.5 / SC14-SD022-0.0/0.5D
- SC14-SD023-0.0/0.5 / SC14-SD023-0.0/0.5R
- SC14-SD027-0.5/2.0 / SC14-SD027-0.5/2.0D
- SC14-SD030-0.5/2.0 / SC14-SD030-0.5/2.0R
- SC14-SD048-0.0/0.5 / SC14-SD048-0.0/0.5R
- SC14-SD044-0.5/1.8 / SC14-SD044-0.5/1.8D

Several field duplicate pairs did not meet precision criteria for one or more compounds, as noted below:

- SC14-SD027-0.5/2.0 / SC14-SD027-0.5/2.0D did not meet precision criteria for Aroclor 1242 and total PCBs.
- SC14-SD030-0.5/2.0 / SC14-SD030-0.5/2.0R did not meet precision criteria for Aroclor 1254 and total PCBs.
- SC14-SD044-0.5/1.8 / SC14-SD044-0.5/1.8D did not meet precision criteria for barium, lead, manganese, vanadium, and zinc.
- SC14-SD048-0.0/0.5 / SC14-SD048-0.0/0.5R did not meet precision criteria for mercury, DRO, caprolactam, acenaphthene, acenaphthylene, and dibenz(a,h)anthracene.

These results were qualified as estimated, "J" or "UJ", in the field duplicate pairs, and are presented in Table 3. Overall, 30 results out of 659 normal and field duplicate results (less than 5%) were qualified as estimated due to field duplicate precision exceedances. With the sediment sample matrix, these results were well within expected precision results.

Calibration

Calibration data were reviewed and met method criteria routinely for the majority of target analytes. In several SVOC initial calibration verification analyses, one or more analytes were recovered outside of QC criteria. Table 3 at the end of the appendix shows 12 results qualified as estimated, "J" or "UJ", and identified as "ICVL" in the "Reason Code" Column due to low %D for those compounds. Of the total data reported, 0.5% of the data (12 of 2568 total records) were qualified as estimated due to calibration exceedances. These results are within acceptable limits of the QAPP and are typical for this type and size of investigation.

Internal Standards

Internal standards data were reviewed and met method criteria routinely for the majority of samples. However, several samples did have internal standards recovered out of criteria. Two samples had high internal standard recovery, but all associated compounds were non-detects. In these instances, no data qualification was necessary. Five samples had low internal standard recovery for SVOC analysis. All associated results for these samples were qualified as estimated, "J" or "UJ" and are presented in Table 3 with a Reason Code of "ISL". Of the total data reported, 1.5% of the data (3 of 2568 total records) were qualified as estimated due to internal standard exceedances.

Chain-of-Custody

Required procedures were followed with the following exceptions being noted:

- Lab Sample Receipt for SDG 1406411 indicated that for sample EB001, the matrix was marked as sediment instead of water. This had no effect on analysis or data reporting. No data qualification was necessary.
- Lab Sample Receipt for SDG 1406411 indicated that sample SC14-SD036-0.5/2.0 had an MS/MSD marked for grain size and TOC analysis, but no extra sample containers had been included. As per communication from CH2M HILL, MS/MSD analysis was not needed for these analyses.
- Lab Sample Receipt for SDG 1406247 indicated that sample SC14-SD0289-0.0/0.5 had an MS/MSD marked for grain size and TOC analysis, but no extra sample containers had been included. As per communication from CH2M HILL, MS/MSD analysis was not needed for these analyses.
- Lab Sample Receipt for SDG 1406337 indicated that sample SC14-SD049-0.0/0.5 had an MS/MSD marked for grain size and TOC analysis, but no extra sample containers had been included. As per communication from CH2M HILL, MS/MSD analysis was not needed for these analyses.

Overall Assessment

The goal of this assessment is to demonstrate that a sufficient number of representative samples were collected and the resulting analytical data can be used to support the decision making process. The following summary highlights the PARCC findings for the above-defined event:

- Precision of the data was verified through the review of the laboratory data quality indicators that include MS/MSD and FD relative percent differences (RPDs). Precision was acceptable for all analyses with the exception of several field duplicate and MS/MSD results that were discussed above. All other precision criteria were met. Appropriate data qualifiers were applied.

- Accuracy of the data was verified through the review of the calibration, LCS, MS/MSD, and surrogate recoveries, as well as the evaluation of method/field blank data. Accuracy was acceptable for most analyses with the exception of several LCS, surrogate, calibration, and MS/MSD results that were discussed above. All other precision criteria were met. Appropriate data qualifiers were applied.

- Representativeness of the data was verified through the samples' collection, storage, and preservation procedures and the verification of holding-time compliance. The laboratory did not note any problems with the samples' collection, holding-time, and storage and preservation procedures that affected the ability to use the data.

- Comparability of the data was ensured through the use of standard analytical procedures and standard units for reporting. Results obtained are comparable to industry standards in that the collection and analytical techniques followed approved, documented procedures.

- Completeness is a measure of the number of valid measurements obtained in relation to the total number of measurements planned. Completeness is expressed as the percentage of valid or

usable measurements compared to planned measurements. Valid data are defined as all data that are not rejected for project use. All data are considered valid.

TABLE 3
Qualified Data
GLNPO Swan Creek, June 2014

SDG	Sample ID	Method	Compound	Result	Units	Final Qualifier	Reason Code
1406247	SC14-SD027-0.5/2.0	SW8082	AROCLOR 1242	61	ug/Kg	UJ	FD
1406247	SC14-SD027-0.5/2.0	SW8082	TOTAL PCBS	61	ug/Kg	UJ	FD
1406247	SC14-SD027-0.5/2.0D	SW8082	AROCLOR 1242	580	ug/Kg	J	FD
1406247	SC14-SD027-0.5/2.0D	SW8082	TOTAL PCBS	580	ug/Kg	J	FD
1406247	SC14-SD030-0.5/2.0	SW8082	AROCLOR 1254	46	ug/Kg	UJ	FD
1406247	SC14-SD030-0.5/2.0	SW8082	TOTAL PCBS	72	ug/Kg	UJ	FD
1406247	SC14-SD030-0.5/2.0R	SW8082	AROCLOR 1254	400	ug/Kg	J	FD
1406247	SC14-SD030-0.5/2.0R	SW8082	TOTAL PCBS	400	ug/Kg	J	FD
1406247	SC14-SD032-2.0/4.0	D422	Clay (0.005 mm)	29.77	%	J	LD
1406247	SC14-SD032-2.0/4.0	D422	Sand, Fine	89.51	%	J	LD
1406247	SC14-SD032-2.0/4.0	D422	Sand, Very Fine	87.71	%	J	LD
1406247	SC14-SD032-2.0/4.0	D422	Silt	77.67	%	J	LD
1406337	SC14-SD021-0.0/0.5	SW8082	AROCLOR 1242	4000	ug/Kg	J	SSH
1406337	SC14-SD021-0.0/0.5	SW8082	TOTAL PCBS	4000	ug/Kg	J	SSH
1406337	SC14-SD047-0.0/0.5	SW8270M	BENZO(A)PYRENE	650	ug/Kg	J	ISL
1406337	SC14-SD047-0.0/0.5	SW8270M	BENZO(B)FLUORANTHENE	980	ug/Kg	J	ISL
1406337	SC14-SD047-0.0/0.5	SW8270M	BENZO(G,H,I)PERYLENE	240	ug/Kg	J	ISL
1406337	SC14-SD047-0.0/0.5	SW8270M	BENZO(K)FLUORANTHENE	260	ug/Kg	J	ISL
1406337	SC14-SD047-0.0/0.5	SW8270M	DIBENZ(A,H)ANTHRACENE	62	ug/Kg	J	ISL
1406337	SC14-SD047-0.0/0.5	SW8270M	INDENO(1,2,3-CD)PYRENE	290	ug/Kg	J	ISL
1406337	SC14-SD047-0.5/1.3	SW8270M	BENZO(A)PYRENE	420	ug/Kg	J	ISL
1406337	SC14-SD047-0.5/1.3	SW8270M	BENZO(B)FLUORANTHENE	630	ug/Kg	J	ISL
1406337	SC14-SD047-0.5/1.3	SW8270M	BENZO(G,H,I)PERYLENE	170	ug/Kg	J	ISL
1406337	SC14-SD047-0.5/1.3	SW8270M	BENZO(K)FLUORANTHENE	320	ug/Kg	J	ISL
1406337	SC14-SD047-0.5/1.3	SW8270M	DIBENZ(A,H)ANTHRACENE	44	ug/Kg	J	ISL
1406337	SC14-SD047-0.5/1.3	SW8270M	INDENO(1,2,3-CD)PYRENE	230	ug/Kg	J	ISL
1406337	SC14-SD048-0.0/0.5	SW7471	MERCURY	830	ug/Kg	J	FD
1406337	SC14-SD048-0.0/0.5	SW8015M	DIESEL RANGE ORGANICS	4200000	ug/Kg	J	SSH, FD
1406337	SC14-SD048-0.0/0.5	SW8015M	Oil Range Organics	6100000	ug/Kg	J	SSH
1406337	SC14-SD048-0.0/0.5	SW8270D	2,6-DINITROTOLUENE	57	ug/Kg	UJ	ICVL
1406337	SC14-SD048-0.0/0.5	SW8270D	2-NITROANILINE	840	ug/Kg	J	ICVL

TABLE 3
Qualified Data
GLNPO Swan Creek, June 2014

SDG	Sample ID	Method	Compound	Result	Units	Final Qualifier	Reason Code
1406337	SC14-SD048-0.0/0.5	SW8270D	4-NITROPHENOL	22	ug/Kg	UJ	ICVL
1406337	SC14-SD048-0.0/0.5	SW8270D	ANILINE	23	ug/Kg	UJ	ICVL
1406337	SC14-SD048-0.0/0.5	SW8270D	CAPROLACTAM	1600	ug/Kg	J	FD
1406337	SC14-SD048-0.0/0.5	SW8270M	ACENAPHTHENE	66	ug/Kg	J	FD
1406337	SC14-SD048-0.0/0.5	SW8270M	ACENAPHTHYLENE	100	ug/Kg	J	FD
1406337	SC14-SD048-0.0/0.5	SW8270M	Benz[a]anthracene	660	ug/Kg	J	ISL
1406337	SC14-SD048-0.0/0.5	SW8270M	BENZO(A)PYRENE	470	ug/Kg	J	ISL
1406337	SC14-SD048-0.0/0.5	SW8270M	BENZO(B)FLUORANTHENE	550	ug/Kg	J	ISL
1406337	SC14-SD048-0.0/0.5	SW8270M	BENZO(G,H,I)PERYLENE	160	ug/Kg	J	ISL
1406337	SC14-SD048-0.0/0.5	SW8270M	BENZO(K)FLUORANTHENE	220	ug/Kg	J	ISL
1406337	SC14-SD048-0.0/0.5	SW8270M	CHRYSENE	430	ug/Kg	J	ISL
1406337	SC14-SD048-0.0/0.5	SW8270M	DIBENZ(A,H)ANTHRACENE	49	ug/Kg	J	FD, ISL
1406337	SC14-SD048-0.0/0.5	SW8270M	INDENO(1,2,3-CD)PYRENE	210	ug/Kg	J	ISL
1406337	SC14-SD048-0.0/0.5	SW8270M	PYRENE	950	ug/Kg	J	ISL
1406337	SC14-SD048-0.0/0.5R	SW7471	MERCURY	4900	ug/Kg	J	FD
1406337	SC14-SD048-0.0/0.5R	SW8015M	DIESEL RANGE ORGANICS	7700000	ug/Kg	J	SSH, FD
1406337	SC14-SD048-0.0/0.5R	SW8015M	Oil Range Organics	10000000	ug/Kg	J	SSH
1406337	SC14-SD048-0.0/0.5R	SW8270D	2,6-DINITROTOLUENE	56	ug/Kg	UJ	ICVL
1406337	SC14-SD048-0.0/0.5R	SW8270D	2-NITROANILINE	42	ug/Kg	UJ	ICVL
1406337	SC14-SD048-0.0/0.5R	SW8270D	4-NITROPHENOL	21	ug/Kg	UJ	ICVL
1406337	SC14-SD048-0.0/0.5R	SW8270D	ANILINE	22	ug/Kg	UJ	ICVL
1406337	SC14-SD048-0.0/0.5R	SW8270D	CAPROLACTAM	47	ug/Kg	UJ	FD
1406337	SC14-SD048-0.0/0.5R	SW8270M	ACENAPHTHENE	130	ug/Kg	J	FD
1406337	SC14-SD048-0.0/0.5R	SW8270M	ACENAPHTHYLENE	37	ug/Kg	J	FD
1406337	SC14-SD048-0.0/0.5R	SW8270M	Benz[a]anthracene	640	ug/Kg	J	ISL
1406337	SC14-SD048-0.0/0.5R	SW8270M	BENZO(A)PYRENE	320	ug/Kg	J	ISL
1406337	SC14-SD048-0.0/0.5R	SW8270M	BENZO(B)FLUORANTHENE	620	ug/Kg	J	ISL
1406337	SC14-SD048-0.0/0.5R	SW8270M	BENZO(G,H,I)PERYLENE	100	ug/Kg	J	ISL
1406337	SC14-SD048-0.0/0.5R	SW8270M	BENZO(K)FLUORANTHENE	190	ug/Kg	J	ISL
1406337	SC14-SD048-0.0/0.5R	SW8270M	CHRYSENE	270	ug/Kg	J	ISL
1406337	SC14-SD048-0.0/0.5R	SW8270M	DIBENZ(A,H)ANTHRACENE	28	ug/Kg	J	FD, ISL
1406337	SC14-SD048-0.0/0.5R	SW8270M	INDENO(1,2,3-CD)PYRENE	150	ug/Kg	J	ISL

TABLE 3
Qualified Data
GLNPO Swan Creek, June 2014

SDG	Sample ID	Method	Compound	Result	Units	Final Qualifier	Reason Code
1406337	SC14-SD048-0.0/0.5R	SW8270M	PYRENE	1200	ug/Kg	J	ISL
1406337	SC14-SD048-0.5/1.5	SW8015M	DIESEL RANGE ORGANICS	3500000	ug/Kg	J	SSH
1406337	SC14-SD048-0.5/1.5	SW8015M	Oil Range Organics	4800000	ug/Kg	J	SSH
1406337	SC14-SD048-0.5/1.5	SW8270M	Benz[a]anthracene	320	ug/Kg	J	ISL
1406337	SC14-SD048-0.5/1.5	SW8270M	BENZO(A)PYRENE	230	ug/Kg	J	ISL
1406337	SC14-SD048-0.5/1.5	SW8270M	BENZO(B)FLUORANTHENE	280	ug/Kg	J	ISL
1406337	SC14-SD048-0.5/1.5	SW8270M	BENZO(G,H,I)PERYLENE	79	ug/Kg	J	ISL
1406337	SC14-SD048-0.5/1.5	SW8270M	BENZO(K)FLUORANTHENE	140	ug/Kg	J	ISL
1406337	SC14-SD048-0.5/1.5	SW8270M	CHRYSENE	240	ug/Kg	J	ISL
1406337	SC14-SD048-0.5/1.5	SW8270M	DIBENZ(A,H)ANTHRACENE	22	ug/Kg	J	ISL
1406337	SC14-SD048-0.5/1.5	SW8270M	INDENO(1,2,3-CD)PYRENE	110	ug/Kg	J	ISL
1406337	SC14-SD048-0.5/1.5	SW8270M	PYRENE	560	ug/Kg	J	ISL
1406337	SC14-SD049-0.0/0.5	SW6020A	BARIUM	16000	ug/Kg	J	MSH, MSDL, MSDP
1406337	SC14-SD049-0.0/0.5	SW6020A	LEAD	19000	ug/Kg	J	MSL, MSDH, MSDP
1406337	SC14-SD049-0.0/0.5	SW6020A	VANADIUM	4400	ug/Kg	J	MSH, MSDH
1406337	SC14-SD049-0.0/0.5	SW7471	MERCURY	23	ug/Kg	J	MSH
1406337	SC14-SD049-0.0/0.5	SW8270M	CHRYSENE	64	ug/Kg	J	MSDH, MSDP
1406337	SC14-SD050-0.5/0.5	SW8270D	2,6-DINITROTOLUENE	21	ug/Kg	UJ	ICVL
1406337	SC14-SD050-0.5/0.5	SW8270D	2-NITROANILINE	16	ug/Kg	UJ	ICVL
1406337	SC14-SD050-0.5/0.5	SW8270D	4-NITROPHENOL	8.1	ug/Kg	UJ	ICVL
1406337	SC14-SD050-0.5/0.5	SW8270D	ANILINE	8.5	ug/Kg	UJ	ICVL
1406337	SC14-SD050-0.5/1.7	SW8015M	DIESEL RANGE ORGANICS	4300000	ug/Kg	J	SSH
1406337	SC14-SD050-0.5/1.7	SW8015M	Oil Range Organics	3500000	ug/Kg	J	SSH
1406411	SC14-SD036-0.5/2.0	SW6020A	BARIUM	16000	ug/Kg	J	MSH, MSDH, MSDP
1406411	SC14-SD036-0.5/2.0	SW6020A	CADMIUM	1100	ug/Kg	J	MSDH, MSDP
1406411	SC14-SD036-0.5/2.0	SW6020A	CHROMIUM	5200	ug/Kg	J	MSDH
1406411	SC14-SD036-0.5/2.0	SW6020A	COBALT	4400	ug/Kg	J	MSDH, MSDP
1406411	SC14-SD036-0.5/2.0	SW6020A	NICKEL	9700	ug/Kg	J	MSDH, MSDP
1406411	SC14-SD036-0.5/2.0	SW6020A	VANADIUM	7300	ug/Kg	J	MSH, MSDH
1406411	SC14-SD036-0.5/2.0	SW8270D	HEXACHLOROCYCLOPENTADIENE	12	ug/Kg	UJ	MSL, MSDL
1406411	SC14-SD036-0.5/2.0	SW8270M	ANTHRACENE	39	ug/Kg	J	MSDH, MSDP
1406411	SC14-SD036-0.5/2.0	SW8270M	BENZO(B)FLUORANTHENE	100	ug/Kg	J	MSL

TABLE 3
Qualified Data
GLNPO Swan Creek, June 2014

SDG	Sample ID	Method	Compound	Result	Units	Final Qualifier	Reason Code
1406411	SC14-SD036-0.5/2.0	SW8270M	BENZO(G,H,I)PERYLENE	30	ug/Kg	J	MSDP
1406411	SC14-SD036-0.5/2.0	SW8270M	CHRYSENE	78	ug/Kg	J	MSL
1406411	SC14-SD036-0.5/2.0	SW8270M	FLUORANTHENE	200	ug/Kg	J	MSL
1406411	SC14-SD036-0.5/2.0	SW8270M	INDENO(1,2,3-CD)PYRENE	36	ug/Kg	J	MSDH, MSDP
1406411	SC14-SD036-0.5/2.0	SW8270M	NAPHTHALENE	1.5	ug/Kg	J	MSL, MSDL
1406411	SC14-SD036-0.5/2.0	SW8270M	PHENANTHRENE	150	ug/Kg	J	MSL
1406411	SC14-SD036-0.5/2.0	SW8270M	PYRENE	160	ug/Kg	J	MSL
1406411	SC14-SD044-0.5/1.3	SW6020A	BARIUM	19000	ug/Kg	J	FD
1406411	SC14-SD044-0.5/1.3	SW6020A	LEAD	25000	ug/Kg	J	FD
1406411	SC14-SD044-0.5/1.3	SW6020A	MANGANESE	190000	ug/Kg	J	FD
1406411	SC14-SD044-0.5/1.3	SW6020A	VANADIUM	6900	ug/Kg	J	FD
1406411	SC14-SD044-0.5/1.3	SW6020A	ZINC	43000	ug/Kg	J	FD
1406411	SC14-SD044-0.5/1.8D	SW6020A	BARIUM	31000	ug/Kg	J	FD
1406411	SC14-SD044-0.5/1.8D	SW6020A	LEAD	57000	ug/Kg	J	FD
1406411	SC14-SD044-0.5/1.8D	SW6020A	MANGANESE	300000	ug/Kg	J	FD
1406411	SC14-SD044-0.5/1.8D	SW6020A	VANADIUM	15000	ug/Kg	J	FD
1406411	SC14-SD044-0.5/1.8D	SW6020A	ZINC	90000	ug/Kg	J	FD
1406411	WD001	SW6020A	CHROMIUM, TCLP	0.00058	mg/L	U	LBL

Notes:
FD = Field duplicate RPD exceeded precision criteria
ICVL = Compound had low %D in initial calibration verification sample
ISL = Internal standard had low recovery
LBL = Compound detected in associated laboratory method blank below the RL
LD = Laboratory Duplicate %D exceeded precision criteria
MSDH = Compound had high %R in matrix spike duplicate sample
MSDL = Compound had low %R in matrix spike duplicate sample
MSDP = Compound RPD exceeded MS/MSD precision criteria
MSH = Compound had high %R in matrix spike sample
MSL = Compound had low %R in matrix spike sample
SSH = Surrogate had high recovery

Attachment 2
CB&I Federal Services, Inc. Validation

CB&I
2700 Chandler Avenue, Building C
Las Vegas, NV 89120
Tel: +1 702 795 0515
Fax: +1 702 795 8210
www.CBI.com

September 25, 2014

Mark Loomis
Environmental Scientist
US EPA Great Lakes National Program Office
77 W. Jackson Blvd G-17J
Chicago, IL 60604

Document ID #: 3025-09252014-1

Dear Mr. Loomis:

EPA CONTRACT NUMBER EP-W-10-033
TASK ORDER NUMBER 3025
DATA VALIDATION SUPPORT

Enclosed please find the Release of Validated Data Report for the validation of Aroclor, Metals, Mercury, Oil and Grease, Total Organic Carbon (TOC), Diesel Range Organics (DRO)/Oil Range Organics (ORO), Semivolatile, Semivolatile SIM, and Geotechnical Methods sediment sample data for the Swan Creek Phase 2 in the Maumee Area of Concern site analyzed by ALS Group USA, Corp. in Holland, Michigan and Kelso, Washington. This report is a deliverable under Task 3 of the subject Task Order.

If you have any questions, please feel free to contact me.

Sincerely,

Shellee McGrath

Shellee McGrath
Task Leader, QATS Program
CB&I Federal Services LLC
Phone: 702.895.8719
E-Mail Address: shellee.mcgrath@cbifederalservices.com

2700 Chandler Avenue, Building C
Las Vegas, NV 89120
Tel: +1 702 795 0515
Fax: +1 702 795 8210
www.CBI.com

RELEASE OF VALIDATED DATA

DATE: September 25, 2014

SUBJECT: Review of Data for the Swan Creek Phase 2 in the Maumee Area of Concern Site
Received for Review: September 09, 2014, September 17, 2014, and September 23, 2014

LABORATORY: ALS Group USA, Corp., Holland, Michigan
ALS Group USA, Corp., Kelso, Washington

FROM: Shellee McGrath, CB&I Federal Services LLC
Quality Assurance Technical Support (QATS) Program, Las Vegas, NV

TO: Mark Loomis, Great Lakes National Program Office (GLNPO)

LEVEL OF REVIEW: Tier 2 Validation Review

QATS has completed review of the validated data for the following project:

SITE Name: Swan Creek Phase 2 in the Maumee Area of Concern Site

Contractor: CH2M Hill, Dayton, OH

Primary Validators: CH2M Hill, Dayton, OH

SDG Numbers: 1406247, 1406337, and 1406411

Analytical Methods: Semivolatile (SW-846 8270), Semivolatile-SIM (SW-846 8270-SIM), Aroclor (SW-846 8082A), Metals (SW-846 6020C) and Mercury (SW-846 7471B and 7470A), Total Organic Carbon (TOC) (Lloyd Khan), Oil and Grease (SW-846 9071A), Diesel Range Organics (DRO)/Oil Range Organics (ORO) (SW-846 8015C), and Particle Size (ASTM D422)

Number and Type of Samples: 54 Sediment Samples and 1 Water Sample

VALIDATION SUMMARY

This report summarizes the data verification of previously validated analytical results from samples from the Swan Creek Phase 2 in the Maumee Area of Concern Site, in support of EPA's Great Lakes National Program Office (GLNPO). This evaluation and preparation of this report was performed by CB&I's Quality Assurance Technical Support Program (QATS) under Technical Direction 24, Task Orders 2125 and 3025.

Fifty-four (54) sediment samples and one water sample (rinsate blank) in three SDGs (SDGs 1406247, 1406337, and 1406411) were collected by CH2M Hill from Swan Creek Phase 2 Maumee Area of Concern Site locations between June 02, 2014 and June 06, 2014, and shipped to ALS Group USA, Corp. in Holland, Michigan for analysis. The ALS Holland Michigan laboratory subsequently shipped the sediment samples designated for Total Organic Carbon (TOC) and Particle Size to the ALS Laboratory in Kelso, Washington.

The initial data validation was performed by CH2M Hill in Dayton, Ohio. Tier 1 and 2 validation was performed on all samples, sample-related QC, and instrument-related QC as listed in the Assessment of Contaminated Sediment in Swan Creek Phase 2 in the Maumee Area of Concern Quality Assurance Project Plan (QAPP). The National Functional Guidelines for Superfund Organic Methods Data Review, June 2008, and the National Functional Guidelines for Superfund Inorganic Methods Data Review, January 2010 were the guidance documents used by CH2M Hill in the original validation and by QATS in the subsequent validation/verification.

At the direction of EPA, CH2M Hill provided the validated data and an Electronic Data Deliverable (EDD) file to QATS via the CH2M Hill Extranet System on September 09, 2014 for the data validation/verification checks. Missing CCV raw data for the Aroclor Fraction and confirmation of a possible sample ID discrepancy (see following paragraph) were requested by QATS on September 17, 2014. A pdf file was received at QATS via e-mail on September 17, 2014 containing the missing CCV data. The laboratory confirmed the sample ID mix-up and provided a revised data package and EDD file on September 19, 2014. The EDD file received was not in the same format as the EDD files containing the CH2M Hill qualifiers; however, CH2M Hill provided the correct EDD format upon request on September 23, 2014. QATS conducted a Tier 2 validation (without the full validation reports) on the three SDGs using the Tier 2 Validation Worksheets developed by QATS specifically for GLNPO validation. The resulting QATS qualifiers were compared to the CH2M Hill-applied qualifiers and verified in the EDD files included with the data submission. The following issues were identified:

- For the Particle Size fraction in SDG 1406247, the original validators qualified the result for Clay (0.005 mm); Sand, Fine; Sand, Very Fine; and Silt with a J qualifier due to failed laboratory duplicate RPDs. However, these RPD failures appear to be due to a sample labeling discrepancy for the sample duplicate. The samples were assigned a Kelso laboratory sample ID upon arrival at the Washington laboratory. The report forms generated by the laboratory used the ALS Holland laboratory ID as the client ID. The correct Holland ID of 1406247-11A was assigned to Kelso sample K1405710-32; however, Kelso sample K1405710-32dup was assigned to a sample with the Holland Lab ID of 1406247-27A. As a result, the duplicate sample for 1406247-11A was compared to the original sample for 1406247-27A, which resulted in the RPD failure and the qualification of sample SC14-SD032-2.0/4.0 (1406247-27A) for Clay (0.005mm); Sand, Fine; Sand, Very Fine; and Silt. When the duplicate sample is compared to the original sample with the same Kelso sample ID, all RPDs are within

limits. Also note that 1406247-11A was identified as QC on Chain-of-Custody (COC). The duplicate sample in the EDD is incorrectly labeled 1406247-27A. QATS validators requested confirmation from the laboratory, and a revised EDD file was subsequently received. The J qualifiers were removed in the EDD file.

- For the metals fraction, the QATS validator observed the original sample results reported on the FORM V (Matrix Spike/Matrix Spike Duplicate Recovery) did not match the results reported on the corresponding FORM I (Inorganic Analysis Data Sheet). Upon further review, it was discovered that the results on the FORM V were not corrected for percent solids and were not reported in the same units as listed on the FORM I; however, the percent recoveries were not affected. No data needed to be qualified for this discrepancy.

- Also in the metals fraction, the QATS validator observed several continuing calibration verification (CCV) failures had occurred throughout the analytical sequences. The samples in these SDGs were bracketed by compliant CCVs with the exception of beryllium in three samples in SDG 1406337. Also, no Serial Dilution analyses were performed with the Swan Creek samples. Beryllium in three samples were qualified J, no qualifiers were assigned for the absence of a serial dilution.

- For the PAH-SIM fraction, there were several different sets of surrogate acceptance limits listed throughout the data package. One set of limits were reported on the Form 2D (Soil Semivolatile Surrogate Recovery); a different set of limits (for three of the five surrogates) were reported with each sample on the Level 2 Report Summary Forms; and the sample raw data contained another recovery range. Note that none of the three different surrogate acceptance limits match the criteria listed in the laboratory's SOP. The Assessment of Contaminated Sediment in Swan Creek Phase 2 in the Maumee Area of Concern QAPP states that QC requirements are as specified in the analytical methods, laboratory SOWs, and laboratory SOPs; therefore, the QATS validator used the acceptance criteria listed in the laboratory SOP for qualification purposes.

- CH2M Hill qualified analyte results for field duplicates and original samples when the RPD was outside of the acceptance limits (50%). As a general GLNPO rule, sample results are not qualified by QATS due to field duplicate RPD unless the RPD exceeds 100%. The RPDs greater than 50% are listed in the Validation Narrative. As a result, 14 J qualifiers were removed.

- Table 1 in the Draft Swan Creek Data Quality Evaluation report listed ALS – Holland as the laboratory that performed the Total Organic Carbon (TOC) analysis. The TOC analysis for the sediment samples was performed by the ALS – Kelso laboratory. ALS – Holland performed TOC analysis for the Equipment Blank only.

- Table 2 lists one sample as SD14-SD050-0.5/0.5. This sample is listed as SD14-SD050-0.0/0.5 on the COC record. The QATS validator determined the laboratory assigned the incorrect EPA Sample ID to this sample. Note that the correct sample ID appears in the "Sample ID" column of the EDD; however, the sample ID is incorrect in the "Sample Name" column.

- The Field Duplicate Section of the Draft Swan Creek Data Quality Evaluation report lists sample SC14-SD044-0.5/1.8D as the field duplicate of sample SC14-SD044-0.5/1.8. However,

sample SC14-SD044-0.5/1.8 is reported as SC14-SD044-0.5/1.3 on the COC record, Table 2, laboratory data, and the EDD file.

Data validation and verification were performed on 2,819 sample results from 260 analyses of the 55 total project samples. Of the 2,819 analytical results, 2,570 originally-validated analytical results and qualifiers were verified to be correct. Revisions were required for 249 of the 2,819 result qualifiers (8.8%). The revisions performed by the QATS validators included changing, adding, or removing select qualifiers from the validated data.

A summary of the QATS-revised data qualifiers by SDG and fraction was prepared and is presented in tabular form in the next four pages of this report. Changes to the qualifiers were also applied to the individual EDD files. Changes to the EDD file that accompany this report are highlighted in blue.

DATA QUALIFICATION CHANGES SUMMARY TABLE

SDG/Fraction	Analyte/Compound	Original Qualifier	Revised Qualifier	EPA Sample ID	QATS Justification for EDD Revision
1406247 AROCLORS	Aroclor-1242	None	J	SC14-SD031-0.0/0.5 SC14-SD031-0.5/2.0 SC14-SD031-2.0/2.8 SC14-SD035-0.0/0.5DL	The Aroclor-1660 opening CCV failed. There was no Aroclor-1242 CCV analyzed.
1406247 AROCLORS	Aroclor-1016 Aroclor-1221 Aroclor-1232 Aroclor-1248 Aroclor-1254 Aroclor-1260 Aroclor-1262 Aroclor-1268	None	UJ	SC14-SD031-0.0/0.5 SC14-SD031-0.5/2.0 SC14-SD031-2.0/2.8	The Aroclor-1660 opening CCV failed. There were no Aroclor-1221, 1232, 1248, 1254, 1262, and 1268 CCVs analyzed.
1406247 AROCLORS	Aroclor-1016 Aroclor-1221 Aroclor-1232 Aroclor-1242 Aroclor-1248 Aroclor-1254 Aroclor-1260 Aroclor-1262 Aroclor-1268	None	UJ	SC14-SD030-2.0/2.8	The Aroclor-1660 opening CCV failed. There were no Aroclor-1221, 1232, 1242, 1248, 1254, 1262, and 1268 CCVs analyzed.
1406247 AROCLORS	Aroclor-1016 Aroclor-1221 Aroclor-1232 Aroclor-1242 Aroclor-1248 Aroclor-1260 Aroclor-1262 Aroclor-1268	None	UJ	SC14-SD030-0.5/2.0R	The associated Aroclor-1660 CCV failed. There were no Aroclor-1221, 1232, 1242, 1248, 1262, and 1268 CCVs analyzed.
1406247 AROCLORS	Aroclor-1242	None	J	SC14-SD029-0.0/0.5	The percent difference exceeded 25% between GC columns.
1406247 ASTM Particle Size	Clay (0.005 mm) Sand, Fine Sand, Very Fine, Silt	J	None	SC14-SD032-2.0/4.0	The original validators qualified Clay (0.005 mm); Sand, Fine; Sand, Very Fine; and Silt with a J qualifier due to the laboratory duplicate RPD. There appeared to be a sample discrepancy for the original sample ID and laboratory duplicate sample ID, which was confirmed and revised by the laboratory. The RPDs for the corrected sample and laboratory duplicate were within criteria. The J qualifiers were removed.
1406337 PAH	2,6-Dinitrotoluene 2-Nitroaniline 4-Nitroaniline Aniline	UJ or J	U or None	SC14-SD048-0.0/0.5 SC14-SD048-0.0/0.5R SC14-SD050-0.0/0.5	The four compounds listed were incorrectly qualified by the original validator because the ICV exceeded %D criteria. The ICV is defined in the laboratory SOP as "a second source standard used to verify the accuracy of the initial calibration." The quantitation of the sample result is based on a passing initial calibration and continuing calibration verification. Qualifying the results is not necessary based on a second source verification standard.

DATA QUALIFICATION CHANGES SUMMARY TABLE

SDG/Fraction	Analyte/Compound	Original Qualifier	Revised Qualifier	EPA Sample ID	QATS Justification for EDD Revision
1406337 PAH-SIM	2-Methlynaphthalene Acenaphthylene Naphthalene	None	J	SC14-SD047-0.0/0.5	The compounds listed were qualified by the QATS validator based on surrogate % recoveries that were outside of the laboratory's SOP acceptance limits.
1406337 PAH-SIM	2-Methlynaphthalene Acenaphthene Acenaphthylene Fluorene Naphthalene	None	J	SC14-SD047-0.5/1.3	The compounds listed were qualified by the QATS validator based on surrogate % recoveries that were outside of the laboratory's SOP acceptance limits.
1406337 PAH-SIM	Benzo(a)pyrene Benzo(b)fluoranthene	J	None	SC14-SD047-0.0/0.5	The original validators incorrectly qualified the compounds listed because the Internal Standard was out of criteria. The IS was out of criteria for the original undiluted sample. The results of the two compounds listed were from a diluted analysis (10x) in which the IS was within criteria.
1406337 PAH-SIM	Benzo(a)pyrene Benzo(b)fluoranthene Benzo(k)fluoranthene	J	None	SC14-SD047-0.5/1.3	The original validators incorrectly qualified the compounds listed because the Internal Standard was out of criteria. The IS was out of criteria for the original undiluted sample. The results of the three compounds listed were from a diluted analysis (10x) in which the IS was within criteria.
1406337 PAH-SIM	Benzo(a)anthracene Benzo(a)pyrene Benzo(b)fluoranthene Chrysene Pyrene	J	None	SC14-SD048-0.0/0.5	The original validators incorrectly qualified the compounds listed because the Internal Standard was out of criteria. The IS was out of criteria for the original undiluted sample. The results of the five compounds listed were from a diluted analysis (10x) in which the IS was within criteria.
1406337 PAH-SIM	Benzo(a)anthracene Benzo(b)fluoranthene Pyrene	J	None	SC14-SD048-0.0/0.5R	The original validators incorrectly qualified the compounds listed because the Internal Standard was out of criteria. The IS was out of criteria for the original undiluted sample. The results of the three compounds listed were from a diluted analysis (10x) in which the IS was within criteria.
1406337 PAH-SIM	Acenaphthene Acenaphthylene	J	None	SC14-SD048-0.0/0.5 SC14-SD048-0.0/0.5R	The original validators qualified the analytes listed because the %RPD between the original sample and the field duplicate were outside of criteria. As a general GLNPO rule, the sample results are not qualified by QATS due to field duplicate RPD unless the RPD exceeds 100%. The RPDs greater than 50% are listed in the Validation Narrative. (Note that dibenz(a,h)anthracene is not listed because the J qualifier remained for that result due to the internal standard).
1406337 PAH-SIM	Pyrene	J	None	SC14-SD048-0.5/1.5	The original validators incorrectly qualified the compound listed because the Internal Standard was out of criteria. The IS was out of criteria for the original undiluted sample. The result of the compound listed was from a diluted analysis (10x) in which the IS was within criteria.
1406337 METALS	Beryllium	None	J	SC14-SD021-0.0/0.5 SC14-SD021-0.5/1.1 SC14-SD047-0.0/0.5	The three samples listed were bracketed by a CCV that failed the percent recovery criteria of 90-110% for beryllium.

DATA QUALIFICATION CHANGES SUMMARY TABLE

SDG/Fraction	Analyte/Compound	Original Qualifier	Revised Qualifier	EPA Sample ID	QATS Justification for EDD Revision
1406337 METALS	Silver	J	U	SC14-SD049-0.0/0.5	Trace levels of silver between the MDL and CRQL were detected in the CCBs. The level detected in the sample was less than 5x the concentration observed in the CCBs.
1406337 AROCLORS	Aroclor-1242	None	J	SC14-SD026-0.5/2.0	The percent difference exceeded 25% between GC columns. In addition, the associated Aroclor-1660 CCV failed high. There was no Aroclor-1242 CCV analyzed.
1406337 AROCLORS	Aroclor-1248	None	J	SC14-SD047-0.0/0.5 SC14-SD047-0.5/1.3 SC14-SD048-0.0/0.5 SC14-SD048-0.0/0.5R SC14-SD048-0.5/1.5 SC14-SD049-0.0/0.5 SC14-SD050-0.0/0.5	The associated Aroclor-1660 CCV failed. There was no Aroclor-1248 CCV analyzed.
1406337 AROCLORS	Aroclor-1016 Aroclor-1221 Aroclor-1232 Aroclor-1248 Aroclor-1254 Aroclor-1260 Aroclor-1262 Aroclor-1268	None	UJ	SC14-SD026-0.5/2.0	The associated Aroclor-1660 CCV failed. There were no Aroclor-1221, 1232, 1248, 1254, 1262, and 1268 CCVs analyzed.
1406337 AROCLORS	Aroclor-1016 Aroclor-1221 Aroclor-1232 Aroclor-1242 Aroclor-1254 Aroclor-1260 Aroclor-1262 Aroclor-1268	None	UJ	SC14-SD047-0.0/0.5 SC14-SD047-0.5/1.3 SC14-SD048-0.0/0.5 SC14-SD048-0.0/0.5R SC14-SD048-0.5/1.5 SC14-SD049-0.0/0.5 SC14-SD050-0.0/0.5	The associated Aroclor-1660 CCV failed. There were no Aroclor-1221, 1232, 1242, 1254, 1262, and 1268 CCVs analyzed.
1406337 AROCLORS	Aroclor-1016 Aroclor-1221 Aroclor-1232 Aroclor-1242 Aroclor-1248 Aroclor-1254 Aroclor-1260 Aroclor-1262 Aroclor-1268	None	UJ	SC14-SD050-0.5/1.7	The Aroclor-1660 opening CCV failed. There were no Aroclor-1221, 1232, 1242, 1248, 1254, 1262, and 1268 CCVs analyzed.
1406411 PAH	Aniline	None	UJ	EB001	The associated LCS percent recovery was below the acceptance criteria.
1406411 PAH	2,4-Dinitrophenol	None	UJ	SC14-SD036-0.5/2.0 SC14-SD037-0.0/0.5 SC14-SD044-0.5/1.3 SC14-SD044-0.5/1.8D	The associated samples are qualified for continuing calibration %D failure.

DATA QUALIFICATION CHANGES SUMMARY TABLE

SDG/Fraction	Analyte/Compound	Original Qualifier	Revised Qualifier	EPA Sample ID	QATS Justification for EDD Revision
				SC14-SD045-0.5/1.7	
1406411 PAH	2-Methylphenol	None	UJ	SC14-SD036-0.5/2.0 SC14-SD037-0.0/0.5 SC14-SD044-0.5/1.3 SC14-SD044-0.5/1.8D SC14-SD045-0.5/1.7	The associated samples are qualified for an RRF value that was below the RRF value listed in the laboratory SOP.
1406411 PAH SIM	2-Methylnaphthalene Acenaphthene Acenaphthylene Fluorene Naphthalene	None	J or UJ	SC14-SD037-0.0/0.5 SC14-SD045-0.0/0.5	Associated compounds are qualified J or UJ because the associated surrogate recoveries exceed the acceptance limits listed in the laboratory SOP.
1406411 METALS	Beryllium Cobalt Nickel Thallium	J	U	EB001	Trace levels of beryllium, cobalt, nickel, and thallium between the MDL and CRQL were detected in the ICB, CCB, and/or MB. The levels detected in the sample were less than the concentrations observed in the blanks.
1406411 METALS	Silver	J	U	SC14-SD036-0.0/0.5 SC14-SD044-0.5/1.8D	Trace levels of silver between the MDL and CRQL were detected in the CCBs. The levels detected in the samples were less than 5x the concentration observed in the CCBs.
1406411 METALS	Barium Lead Manganese Vanadium Zinc	J	None	SC14-SD044-0.5/1.3 SC14-SD044-0.5/1.8D	The original validators qualified the analytes listed because the %RPD between the original sample and the field duplicate were outside of criteria. As a general GLNPO rule, the sample results are not qualified by QATS due to field duplicate RPD unless the RPD exceeds 100%. The RPDs greater than 50% are listed in the Validation Narrative.
1406411 AROCLORS	Aroclor-1016 Aroclor-1221 Aroclor-1232 Aroclor-1242 Aroclor-1248 Aroclor-1254 Aroclor-1260 Aroclor-1262 Aroclor-1268	None	UJ	EB001	Associated 1660 CCV failed. In addition, the DCB surrogate recovery was below the acceptance limits provided in the laboratory SOP.
1406411 AROCLORS	Aroclor-1242	None	J	SC14-SD037-0.0/0.5 SC14-SD037-0.5/1.15 SC14-SD044-0.0/0.5 SC14-SD044-0.5/1.8D SC14-SD045-0.0/0.5 SC14-SD045-0.5/1.7	The associated Aroclor-1660 CCV failed. There was no Aroclor-1242 CCV analyzed.
1406411 AROCLORS	Aroclor-1242	None	J	SC14-SD036-0.5/2.0 SC14-SD045-0.0/0.5	Percent difference exceeded 25% between GC columns.

DATA_PF	STATION_ID	SAMPLE_NAME	MEDIUM	SAMPLE_MATRIX_CODE	SAMPLE_TYPE_CODE	SAMPLE_SOURCE	SAMPLE_COLL_PROC_ID	SAMPLE_ID_DUPLICATE	SAMPLE_DEL_GROUP	SAMPLE_DATE	SAMPLE_TIME
	SD022	SC14-SD022-0.0/0.5		SED	N	LAB			1406247	6/4/2014	1/0/1900
	SD022	SC14-SD022-0.0/0.5D		SED	FD	LAB		SC14-SD022-0.0/0.5D	1406247	6/4/2014	1/0/1900
	SD023	SC14-SD023-0.0/0.5		SED	N	LAB			1406247	6/4/2014	1/0/1900
	SD023	SC14-SD023-0.0/0.5R		SED	FD	LAB			1406247	6/4/2014	1/0/1900
	SD024	SC14-SD024-0.0/0.5		SED	N	LAB			1406247	6/3/2014	1/0/1900
	SD024	SC14-SD024-0.5/2.0		SED	N	LAB			1406247	6/3/2014	1/0/1900
	SD027	SC14-SD027-0.0/0.5		SED	N	LAB			1406247	6/3/2014	1/0/1900
	SD027	SC14-SD027-0.5/2.0		SED	N	LAB			1406247	6/3/2014	1/0/1900
	SD027	SC14-SD027-0.5/2.0D		SED	FD	LAB		SC14-SD027-0.5/2.0D	1406247	6/3/2014	1/0/1900
	SD027	SC14-SD027.2.0/3.1		SED	N	LAB			1406247	6/3/2014	1/0/1900
	SD028	SC14-SD028-0.0/0.5		SED	N	LAB			1406247	6/3/2014	1/0/1900
	SD028	SC14-SD028-0.0/0.5DUP		SED	LR	LAB		SC14-SD028-0.0/0.5	1406247	6/3/2014	1/0/1900
	SD028	SC14-SD028-.05/2.0		SED	N	LAB			1406247	6/3/2014	1/0/1900
	SD028	SC14-SD028-2.0/2.6		SED	N	LAB			1406247	6/3/2014	1/0/1900
	SD029	SC14-SD029-0.0/0.5		SED	N	LAB			1406247	6/3/2014	1/0/1900
	SD029	SC14-SD029-0.5/2.0		SED	N	LAB			1406247	6/3/2014	1/0/1900
	SD029	SC14-SD029-2.0/4.0		SED	N	LAB			1406247	6/3/2014	1/0/1900
	SD029	SC14-SD029-4.0/5.2		SED	N	LAB			1406247	6/3/2014	1/0/1900
	SD030	SC14-SD030-0.0/0.5		SED	N	LAB			1406247	6/3/2014	1/0/1900
	SD030	SC14-SD030-0.5/2.0		SED	N	LAB			1406247	6/3/2014	1/0/1900
	SD030	SC14-SD030-0.5/2.0R		SED	FD	LAB			1406247	6/3/2014	1/0/1900
	SD030	SC14-SD030-2.0/2.8		SED	N	LAB			1406247	6/3/2014	1/0/1900
	SD031	SC14-SD031-0.0/0.5		SED	N	LAB			1406247	6/3/2014	1/0/1900
	SD031	SC14-SD031-0.5/2.0		SED	N	LAB			1406247	6/3/2014	1/0/1900
	SD031	SC14-SD031-2.0/2.8		SED	N	LAB			1406247	6/3/2014	1/0/1900
	SD032	SC14-SD032-0.0/0.5		SED	N	LAB			1406247	6/2/2014	1/0/1900
	SD032	SC14-SD032-0.5/2.0		SED	N	LAB			1406247	6/2/2014	1/0/1900
	SD032	SC14-SD032-2.0/4.0		SED	N	LAB			1406247	6/2/2014	1/0/1900
	SD033	SC14-SD033-0.0/0.5		SED	N	LAB			1406247	6/2/2014	1/0/1900
	SD033	SC14-SD033-0.5/2.0		SED	N	LAB			1406247	6/2/2014	1/0/1900
	SD033	SC14-SD033-2.0/4.0		SED	N	LAB			1406247	6/2/2014	1/0/1900
	SD035	SC14-SD035-0.0/0.5		SED	N	LAB			1406247	6/2/2014	1/0/1900
	SD035	SC14-SD035-0.5/1.0		SED	N	LAB			1406247	6/2/2014	1/0/1900
	SD035	SC14-SD035-0.5/1.0DUP		SED	LR	LAB		SC14-SD035-0.5/1.0	1406247	6/2/2014	1/0/1900
	SD021	SC14-SD021-0.0/0.5		SED	N	LAB			1406337	6/5/2014	1/0/1900
	SD021	SC14-SD021-0.5/1.1		SED	N	LAB			1406337	6/5/2014	1/0/1900
	SD026	SC14-SD026-0.0/0.5		SED	N	LAB			1406337	6/5/2014	1/0/1900
	SD026	SC14-SD026-0.5/2.0		SED	N	LAB			1406337	6/5/2014	1/0/1900
	SD047	SC14-SD047-0.0/0.5		SED	N	LAB			1406337	6/5/2014	1/0/1900
	SD047	SC14-SD047-0.5/1.3		SED	N	LAB			1406337	6/5/2014	1/0/1900
	SD048	SC14-SD048-0.0/0.5		SED	N	LAB			1406337	6/5/2014	1/0/1900
	SD048	SC14-SD048-0.0/0.5R		SED	FD	LAB			1406337	6/5/2014	1/0/1900
	SD048	SC14-SD048-0.5/1.5		SED	N	LAB			1406337	6/5/2014	1/0/1900
	SD049	SC14-SD049-0.0/0.5		SED	N	LAB			1406337	6/5/2014	1/0/1900
	SD049	SC14-SD049-0.0/0.5DUP		SED	LR	LAB		SC14-SD049-0.0/0.5	1406337	6/5/2014	1/0/1900
	SD050	SC14-SD050-0.5/0.5		SED	N	LAB			1406337	6/5/2014	1/0/1900

DATA_PF	STATION_ID	SAMPLE_NAME	MEDIUM	SAMPLE_MATRIX_CODE	SAMPLE_TYPE_CODE	SAMPLE_SOURCE	SAMPLE_COLL_PROC_ID	SAMPLE_ID_DUPLICATE	SAMPLE_DEL_GROUP	SAMPLE_DATE	SAMPLE_TIME
	SD050	SC14-SD050-0.5/1.7		SED	N	LAB			1406337	6/5/2014	1/0/1900
	SD036	SC14-SD036-0.0/0.5		SED	N	LAB			1406411	6/6/2014	1/0/1900
	SD036	SC14-SD036-0.5/2.0		SED	N	LAB			1406411	6/6/2014	1/0/1900
	SD036	SC14-SD036-0.5/2.0DUP		SED	LR	LAB		SC14-SD036-0.5/2.0	1406411	6/6/2014	1/0/1900
	SD037	SC14-SD037-0.0/0.5		SED	N	LAB			1406411	6/6/2014	1/0/1900
	SD037	SC14-SD037-0.5/1.15		SED	N	LAB			1406411	6/6/2014	1/0/1900
	SD044	SC14-SD044-0.0/0.5		SED	N	LAB			1406411	6/6/2014	1/0/1900
	SD044	SC14-SD044-0.5/1.3		SED	N	LAB			1406411	6/6/2014	1/0/1900
	SD044	SC14-SD044-0.5/1.8D		SED	FD	LAB			1406411	6/6/2014	1/0/1900
	SD045	SC14-SD045-0.0/0.5		SED	N	LAB			1406411	6/6/2014	1/0/1900
	SD045	SC14-SD045-0.5/1.7		SED	N	LAB			1406411	6/6/2014	1/0/1900
	WD001	WD001		SED	N	LAB			1406411	6/6/2014	1/0/1900
	LABQC	LCS-R142133		SED	BS	LAB		WBLKS-R142133	1406247	6/5/2014	1/0/1900
	LABQC	LCS-R142134		SED	BS	LAB		WBLKS-R142134	1406247	6/5/2014	1/0/1900
	LABQC	LCS-R142524		SED	BS	LAB		WBLKS-R142524	1406337	6/11/2014	1/0/1900
	LABQC	LCS-R142383		SED	BS	LAB		WBLKS-R142383	1406411	6/9/2014	1/0/1900
	LABQC	WBLKS-R142133		SED	LB	LAB			1406247	6/5/2014	1/0/1900
	LABQC	WBLKS-R142134		SED	LB	LAB			1406247	6/5/2014	1/0/1900
	LABQC	WBLKS-R142524		SED	LB	LAB			1406337	6/11/2014	1/0/1900
	LABQC	WBLKS-R142383		SED	LB	LAB			1406411	6/9/2014	1/0/1900
	SD022	SC14-SD022-0.0/0.5		SED	N	LAB			1406247	6/4/2014	1/0/1900
	SD022	SC14-SD022-0.0/0.5		SED	N	LAB			1406247	6/4/2014	1/0/1900
	SD022	SC14-SD022-0.0/0.5		SED	N	LAB			1406247	6/4/2014	1/0/1900
	SD022	SC14-SD022-0.0/0.5		SED	N	LAB			1406247	6/4/2014	1/0/1900
	SD022	SC14-SD022-0.0/0.5		SED	N	LAB			1406247	6/4/2014	1/0/1900
	SD022	SC14-SD022-0.0/0.5		SED	N	LAB			1406247	6/4/2014	1/0/1900
	SD022	SC14-SD022-0.0/0.5		SED	N	LAB			1406247	6/4/2014	1/0/1900
	SD022	SC14-SD022-0.0/0.5		SED	N	LAB			1406247	6/4/2014	1/0/1900
	SD022	SC14-SD022-0.0/0.5		SED	N	LAB			1406247	6/4/2014	1/0/1900
	SD022	SC14-SD022-0.0/0.5D		SED	FD	LAB		SC14-SD022-0.0/0.5D	1406247	6/4/2014	1/0/1900
	SD022	SC14-SD022-0.0/0.5D		SED	FD	LAB		SC14-SD022-0.0/0.5D	1406247	6/4/2014	1/0/1900
	SD022	SC14-SD022-0.0/0.5D		SED	FD	LAB		SC14-SD022-0.0/0.5D	1406247	6/4/2014	1/0/1900
	SD022	SC14-SD022-0.0/0.5D		SED	FD	LAB		SC14-SD022-0.0/0.5D	1406247	6/4/2014	1/0/1900
	SD022	SC14-SD022-0.0/0.5D		SED	FD	LAB		SC14-SD022-0.0/0.5D	1406247	6/4/2014	1/0/1900
	SD022	SC14-SD022-0.0/0.5D		SED	FD	LAB		SC14-SD022-0.0/0.5D	1406247	6/4/2014	1/0/1900
	SD022	SC14-SD022-0.0/0.5D		SED	FD	LAB		SC14-SD022-0.0/0.5D	1406247	6/4/2014	1/0/1900
	SD022	SC14-SD022-0.0/0.5D		SED	FD	LAB		SC14-SD022-0.0/0.5D	1406247	6/4/2014	1/0/1900
	SD022	SC14-SD022-0.0/0.5D		SED	FD	LAB		SC14-SD022-0.0/0.5D	1406247	6/4/2014	1/0/1900
	SD022	SC14-SD022-0.0/0.5D		SED	FD	LAB		SC14-SD022-0.0/0.5D	1406247	6/4/2014	1/0/1900
	SD022	SC14-SD022-0.0/0.5D		SED	FD	LAB		SC14-SD022-0.0/0.5D	1406247	6/4/2014	1/0/1900
	SD023	SC14-SD023-0.0/0.5		SED	N	LAB			1406247	6/4/2014	1/0/1900
	SD023	SC14-SD023-0.0/0.5		SED	N	LAB			1406247	6/4/2014	1/0/1900

DATA_PF	STATION_ID	SAMPLE_NAME	MEDIUM	SAMPLE_MATRIX_CODE	SAMPLE_TYPE_CODE	SAMPLE_SOURCE	SAMPLE_COLL_PROC_ID	SAMPLE_ID_DUPLICATE	SAMPLE_DEL_GROUP	SAMPLE_DATE	SAMPLE_TIME
	SD023	SC14-SD023-0.0/0.5		SED	N	LAB			1406247	6/4/2014	1/0/1900
	SD023	SC14-SD023-0.0/0.5		SED	N	LAB			1406247	6/4/2014	1/0/1900
	SD023	SC14-SD023-0.0/0.5		SED	N	LAB			1406247	6/4/2014	1/0/1900
	SD023	SC14-SD023-0.0/0.5		SED	N	LAB			1406247	6/4/2014	1/0/1900
	SD023	SC14-SD023-0.0/0.5		SED	N	LAB			1406247	6/4/2014	1/0/1900
	SD023	SC14-SD023-0.0/0.5		SED	N	LAB			1406247	6/4/2014	1/0/1900
	SD023	SC14-SD023-0.0/0.5		SED	N	LAB			1406247	6/4/2014	1/0/1900
	SD023	SC14-SD023-0.0/0.5		SED	N	LAB			1406247	6/4/2014	1/0/1900
	SD023	SC14-SD023-0.0/0.5		SED	N	LAB			1406247	6/4/2014	1/0/1900
	SD023	SC14-SD023-0.0/0.5		SED	N	LAB			1406247	6/4/2014	1/0/1900
	SD023	SC14-SD023-0.0/0.5R		SED	FD	LAB			1406247	6/4/2014	1/0/1900
	SD023	SC14-SD023-0.0/0.5R		SED	FD	LAB			1406247	6/4/2014	1/0/1900
	SD023	SC14-SD023-0.0/0.5R		SED	FD	LAB			1406247	6/4/2014	1/0/1900
	SD023	SC14-SD023-0.0/0.5R		SED	FD	LAB			1406247	6/4/2014	1/0/1900
	SD023	SC14-SD023-0.0/0.5R		SED	FD	LAB			1406247	6/4/2014	1/0/1900
	SD023	SC14-SD023-0.0/0.5R		SED	FD	LAB			1406247	6/4/2014	1/0/1900
	SD023	SC14-SD023-0.0/0.5R		SED	FD	LAB			1406247	6/4/2014	1/0/1900
	SD023	SC14-SD023-0.0/0.5R		SED	FD	LAB			1406247	6/4/2014	1/0/1900
	SD023	SC14-SD023-0.0/0.5R		SED	FD	LAB			1406247	6/4/2014	1/0/1900
	SD023	SC14-SD023-0.0/0.5R		SED	FD	LAB			1406247	6/4/2014	1/0/1900
	SD023	SC14-SD023-0.0/0.5R		SED	FD	LAB			1406247	6/4/2014	1/0/1900
	SD024	SC14-SD024-0.0/0.5		SED	N	LAB			1406247	6/3/2014	1/0/1900
	SD024	SC14-SD024-0.0/0.5		SED	N	LAB			1406247	6/3/2014	1/0/1900
	SD024	SC14-SD024-0.0/0.5		SED	N	LAB			1406247	6/3/2014	1/0/1900
	SD024	SC14-SD024-0.0/0.5		SED	N	LAB			1406247	6/3/2014	1/0/1900
	SD024	SC14-SD024-0.0/0.5		SED	N	LAB			1406247	6/3/2014	1/0/1900
	SD024	SC14-SD024-0.0/0.5		SED	N	LAB			1406247	6/3/2014	1/0/1900
	SD024	SC14-SD024-0.0/0.5		SED	N	LAB			1406247	6/3/2014	1/0/1900
	SD024	SC14-SD024-0.0/0.5		SED	N	LAB			1406247	6/3/2014	1/0/1900
	SD024	SC14-SD024-0.0/0.5		SED	N	LAB			1406247	6/3/2014	1/0/1900
	SD024	SC14-SD024-0.0/0.5		SED	N	LAB			1406247	6/3/2014	1/0/1900
	SD024	SC14-SD024-0.5/2.0		SED	N	LAB			1406247	6/3/2014	1/0/1900
	SD024	SC14-SD024-0.5/2.0		SED	N	LAB			1406247	6/3/2014	1/0/1900
	SD024	SC14-SD024-0.5/2.0		SED	N	LAB			1406247	6/3/2014	1/0/1900
	SD024	SC14-SD024-0.5/2.0		SED	N	LAB			1406247	6/3/2014	1/0/1900
	SD024	SC14-SD024-0.5/2.0		SED	N	LAB			1406247	6/3/2014	1/0/1900
	SD024	SC14-SD024-0.5/2.0		SED	N	LAB			1406247	6/3/2014	1/0/1900
	SD024	SC14-SD024-0.5/2.0		SED	N	LAB			1406247	6/3/2014	1/0/1900
	SD024	SC14-SD024-0.5/2.0		SED	N	LAB			1406247	6/3/2014	1/0/1900
	SD024	SC14-SD024-0.5/2.0		SED	N	LAB			1406247	6/3/2014	1/0/1900
	SD024	SC14-SD024-0.5/2.0		SED	N	LAB			1406247	6/3/2014	1/0/1900

DATA_PF	STATION_ID	SAMPLE_NAME	MEDIUM	SAMPLE_MATRIX_CODE	SAMPLE_TYPE_CODE	SAMPLE_SOURCE	SAMPLE_COLL_PROC_ID	SAMPLE_ID_DUPLICATE	SAMPLE_DEL_GROUP	SAMPLE_DATE	SAMPLE_TIME
	SD027	SC14-SD027-0.0/0.5		SED	N	LAB			1406247	6/3/2014	1/0/1900
	SD027	SC14-SD027-0.0/0.5		SED	N	LAB			1406247	6/3/2014	1/0/1900
	SD027	SC14-SD027-0.0/0.5		SED	N	LAB			1406247	6/3/2014	1/0/1900
	SD027	SC14-SD027-0.0/0.5		SED	N	LAB			1406247	6/3/2014	1/0/1900
	SD027	SC14-SD027-0.0/0.5		SED	N	LAB			1406247	6/3/2014	1/0/1900
	SD027	SC14-SD027-0.0/0.5		SED	N	LAB			1406247	6/3/2014	1/0/1900
	SD027	SC14-SD027-0.0/0.5		SED	N	LAB			1406247	6/3/2014	1/0/1900
	SD027	SC14-SD027-0.0/0.5		SED	N	LAB			1406247	6/3/2014	1/0/1900
	SD027	SC14-SD027-0.0/0.5		SED	N	LAB			1406247	6/3/2014	1/0/1900
	SD027	SC14-SD027-0.0/0.5		SED	N	LAB			1406247	6/3/2014	1/0/1900
	SD027	SC14-SD027-0.0/0.5		SED	N	LAB			1406247	6/3/2014	1/0/1900
	SD027	SC14-SD027-0.5/2.0		SED	N	LAB			1406247	6/3/2014	1/0/1900
	SD027	SC14-SD027-0.5/2.0		SED	N	LAB			1406247	6/3/2014	1/0/1900
	SD027	SC14-SD027-0.5/2.0		SED	N	LAB			1406247	6/3/2014	1/0/1900
	SD027	SC14-SD027-0.5/2.0		SED	N	LAB			1406247	6/3/2014	1/0/1900
	SD027	SC14-SD027-0.5/2.0		SED	N	LAB			1406247	6/3/2014	1/0/1900
	SD027	SC14-SD027-0.5/2.0		SED	N	LAB			1406247	6/3/2014	1/0/1900
	SD027	SC14-SD027-0.5/2.0		SED	N	LAB			1406247	6/3/2014	1/0/1900
	SD027	SC14-SD027-0.5/2.0		SED	N	LAB			1406247	6/3/2014	1/0/1900
	SD027	SC14-SD027-0.5/2.0		SED	N	LAB			1406247	6/3/2014	1/0/1900
	SD027	SC14-SD027-0.5/2.0		SED	N	LAB			1406247	6/3/2014	1/0/1900
	SD027	SC14-SD027-0.5/2.0		SED	N	LAB			1406247	6/3/2014	1/0/1900
	SD027	SC14-SD027-0.5/2.0D		SED	FD	LAB		SC14-SD027-0.5/2.0D	1406247	6/3/2014	1/0/1900
	SD027	SC14-SD027-0.5/2.0D		SED	FD	LAB		SC14-SD027-0.5/2.0D	1406247	6/3/2014	1/0/1900
	SD027	SC14-SD027-0.5/2.0D		SED	FD	LAB		SC14-SD027-0.5/2.0D	1406247	6/3/2014	1/0/1900
	SD027	SC14-SD027-0.5/2.0D		SED	FD	LAB		SC14-SD027-0.5/2.0D	1406247	6/3/2014	1/0/1900
	SD027	SC14-SD027-0.5/2.0D		SED	FD	LAB		SC14-SD027-0.5/2.0D	1406247	6/3/2014	1/0/1900
	SD027	SC14-SD027-0.5/2.0D		SED	FD	LAB		SC14-SD027-0.5/2.0D	1406247	6/3/2014	1/0/1900
	SD027	SC14-SD027-0.5/2.0D		SED	FD	LAB		SC14-SD027-0.5/2.0D	1406247	6/3/2014	1/0/1900
	SD027	SC14-SD027-0.5/2.0D		SED	FD	LAB		SC14-SD027-0.5/2.0D	1406247	6/3/2014	1/0/1900
	SD027	SC14-SD027-0.5/2.0D		SED	FD	LAB		SC14-SD027-0.5/2.0D	1406247	6/3/2014	1/0/1900
	SD027	SC14-SD027-0.5/2.0D		SED	FD	LAB		SC14-SD027-0.5/2.0D	1406247	6/3/2014	1/0/1900
	SD027	SC14-SD027.2.0/3.1		SED	N	LAB			1406247	6/3/2014	1/0/1900
	SD027	SC14-SD027.2.0/3.1		SED	N	LAB			1406247	6/3/2014	1/0/1900
	SD027	SC14-SD027.2.0/3.1		SED	N	LAB			1406247	6/3/2014	1/0/1900
	SD027	SC14-SD027.2.0/3.1		SED	N	LAB			1406247	6/3/2014	1/0/1900
	SD027	SC14-SD027.2.0/3.1		SED	N	LAB			1406247	6/3/2014	1/0/1900
	SD027	SC14-SD027.2.0/3.1		SED	N	LAB			1406247	6/3/2014	1/0/1900
	SD027	SC14-SD027.2.0/3.1		SED	N	LAB			1406247	6/3/2014	1/0/1900
	SD027	SC14-SD027.2.0/3.1		SED	N	LAB			1406247	6/3/2014	1/0/1900
	SD027	SC14-SD027.2.0/3.1		SED	N	LAB			1406247	6/3/2014	1/0/1900
	SD027	SC14-SD027.2.0/3.1		SED	N	LAB			1406247	6/3/2014	1/0/1900

DATA_PF	STATION_ID	SAMPLE_NAME	MEDIUM	SAMPLE_MATRIX_CODE	SAMPLE_TYPE_CODE	SAMPLE_SOURCE	SAMPLE_COLL_PROC_ID	SAMPLE_ID_DUPLICATE	SAMPLE_DEL_GROUP	SAMPLE_DATE	SAMPLE_TIME
	SD027	SC14-SD027.2.0/3.1		SED	N	LAB			1406247	6/3/2014	1/0/1900
	SD027	SC14-SD027.2.0/3.1		SED	N	LAB			1406247	6/3/2014	1/0/1900
	SD028	SC14-SD028-0.0/0.5		SED	N	LAB			1406247	6/3/2014	1/0/1900
	SD028	SC14-SD028-0.0/0.5		SED	N	LAB			1406247	6/3/2014	1/0/1900
	SD028	SC14-SD028-0.0/0.5		SED	N	LAB			1406247	6/3/2014	1/0/1900
	SD028	SC14-SD028-0.0/0.5		SED	N	LAB			1406247	6/3/2014	1/0/1900
	SD028	SC14-SD028-0.0/0.5		SED	N	LAB			1406247	6/3/2014	1/0/1900
	SD028	SC14-SD028-0.0/0.5		SED	N	LAB			1406247	6/3/2014	1/0/1900
	SD028	SC14-SD028-0.0/0.5		SED	N	LAB			1406247	6/3/2014	1/0/1900
	SD028	SC14-SD028-0.0/0.5		SED	N	LAB			1406247	6/3/2014	1/0/1900
	SD028	SC14-SD028-0.0/0.5		SED	N	LAB			1406247	6/3/2014	1/0/1900
	SD028	SC14-SD028-0.0/0.5		SED	N	LAB			1406247	6/3/2014	1/0/1900
	SD028	SC14-SD028-0.0/0.5		SED	N	LAB			1406247	6/3/2014	1/0/1900
	SD028	SC14-SD028-.05/2.0		SED	N	LAB			1406247	6/3/2014	1/0/1900
	SD028	SC14-SD028-.05/2.0		SED	N	LAB			1406247	6/3/2014	1/0/1900
	SD028	SC14-SD028-.05/2.0		SED	N	LAB			1406247	6/3/2014	1/0/1900
	SD028	SC14-SD028-.05/2.0		SED	N	LAB			1406247	6/3/2014	1/0/1900
	SD028	SC14-SD028-.05/2.0		SED	N	LAB			1406247	6/3/2014	1/0/1900
	SD028	SC14-SD028-.05/2.0		SED	N	LAB			1406247	6/3/2014	1/0/1900
	SD028	SC14-SD028-.05/2.0		SED	N	LAB			1406247	6/3/2014	1/0/1900
	SD028	SC14-SD028-.05/2.0		SED	N	LAB			1406247	6/3/2014	1/0/1900
	SD028	SC14-SD028-.05/2.0		SED	N	LAB			1406247	6/3/2014	1/0/1900
	SD028	SC14-SD028-.05/2.0		SED	N	LAB			1406247	6/3/2014	1/0/1900
	SD028	SC14-SD028-2.0/2.6		SED	N	LAB			1406247	6/3/2014	1/0/1900
	SD028	SC14-SD028-2.0/2.6		SED	N	LAB			1406247	6/3/2014	1/0/1900
	SD028	SC14-SD028-2.0/2.6		SED	N	LAB			1406247	6/3/2014	1/0/1900
	SD028	SC14-SD028-2.0/2.6		SED	N	LAB			1406247	6/3/2014	1/0/1900
	SD028	SC14-SD028-2.0/2.6		SED	N	LAB			1406247	6/3/2014	1/0/1900
	SD028	SC14-SD028-2.0/2.6		SED	N	LAB			1406247	6/3/2014	1/0/1900
	SD028	SC14-SD028-2.0/2.6		SED	N	LAB			1406247	6/3/2014	1/0/1900
	SD028	SC14-SD028-2.0/2.6		SED	N	LAB			1406247	6/3/2014	1/0/1900
	SD028	SC14-SD028-2.0/2.6		SED	N	LAB			1406247	6/3/2014	1/0/1900
	SD028	SC14-SD028-2.0/2.6		SED	N	LAB			1406247	6/3/2014	1/0/1900
	SD029	SC14-SD029-0.0/0.5		SED	N	LAB			1406247	6/3/2014	1/0/1900
	SD029	SC14-SD029-0.0/0.5		SED	N	LAB			1406247	6/3/2014	1/0/1900
	SD029	SC14-SD029-0.0/0.5		SED	N	LAB			1406247	6/3/2014	1/0/1900
	SD029	SC14-SD029-0.0/0.5		SED	N	LAB			1406247	6/3/2014	1/0/1900
	SD029	SC14-SD029-0.0/0.5		SED	N	LAB			1406247	6/3/2014	1/0/1900
	SD029	SC14-SD029-0.0/0.5		SED	N	LAB			1406247	6/3/2014	1/0/1900
	SD029	SC14-SD029-0.0/0.5		SED	N	LAB			1406247	6/3/2014	1/0/1900
	SD029	SC14-SD029-0.0/0.5		SED	N	LAB			1406247	6/3/2014	1/0/1900

DATA_PF	STATION_ID	SAMPLE_NAME	MEDIUM	SAMPLE_MATRIX_CODE	SAMPLE_TYPE_CODE	SAMPLE_SOURCE	SAMPLE_COLL_PROC_ID	SAMPLE_ID_DUPLICATE	SAMPLE_DEL_GROUP	SAMPLE_DATE	SAMPLE_TIME
	SD029	SC14-SD029-0.0/0.5		SED	N	LAB			1406247	6/3/2014	1/0/1900
	SD029	SC14-SD029-0.0/0.5		SED	N	LAB			1406247	6/3/2014	1/0/1900
	SD029	SC14-SD029-0.0/0.5		SED	N	LAB			1406247	6/3/2014	1/0/1900
	SD029	SC14-SD029-0.0/0.5		SED	N	LAB			1406247	6/3/2014	1/0/1900
	SD029	SC14-SD029-0.5/2.0		SED	N	LAB			1406247	6/3/2014	1/0/1900
	SD029	SC14-SD029-0.5/2.0		SED	N	LAB			1406247	6/3/2014	1/0/1900
	SD029	SC14-SD029-0.5/2.0		SED	N	LAB			1406247	6/3/2014	1/0/1900
	SD029	SC14-SD029-0.5/2.0		SED	N	LAB			1406247	6/3/2014	1/0/1900
	SD029	SC14-SD029-0.5/2.0		SED	N	LAB			1406247	6/3/2014	1/0/1900
	SD029	SC14-SD029-0.5/2.0		SED	N	LAB			1406247	6/3/2014	1/0/1900
	SD029	SC14-SD029-0.5/2.0		SED	N	LAB			1406247	6/3/2014	1/0/1900
	SD029	SC14-SD029-0.5/2.0		SED	N	LAB			1406247	6/3/2014	1/0/1900
	SD029	SC14-SD029-0.5/2.0		SED	N	LAB			1406247	6/3/2014	1/0/1900
	SD029	SC14-SD029-0.5/2.0		SED	N	LAB			1406247	6/3/2014	1/0/1900
	SD029	SC14-SD029-0.5/2.0		SED	N	LAB			1406247	6/3/2014	1/0/1900
	SD029	SC14-SD029-2.0/4.0		SED	N	LAB			1406247	6/3/2014	1/0/1900
	SD029	SC14-SD029-2.0/4.0		SED	N	LAB			1406247	6/3/2014	1/0/1900
	SD029	SC14-SD029-2.0/4.0		SED	N	LAB			1406247	6/3/2014	1/0/1900
	SD029	SC14-SD029-2.0/4.0		SED	N	LAB			1406247	6/3/2014	1/0/1900
	SD029	SC14-SD029-2.0/4.0		SED	N	LAB			1406247	6/3/2014	1/0/1900
	SD029	SC14-SD029-2.0/4.0		SED	N	LAB			1406247	6/3/2014	1/0/1900
	SD029	SC14-SD029-2.0/4.0		SED	N	LAB			1406247	6/3/2014	1/0/1900
	SD029	SC14-SD029-2.0/4.0		SED	N	LAB			1406247	6/3/2014	1/0/1900
	SD029	SC14-SD029-2.0/4.0		SED	N	LAB			1406247	6/3/2014	1/0/1900
	SD029	SC14-SD029-2.0/4.0		SED	N	LAB			1406247	6/3/2014	1/0/1900
	SD029	SC14-SD029-4.0/5.2		SED	N	LAB			1406247	6/3/2014	1/0/1900
	SD029	SC14-SD029-4.0/5.2		SED	N	LAB			1406247	6/3/2014	1/0/1900
	SD029	SC14-SD029-4.0/5.2		SED	N	LAB			1406247	6/3/2014	1/0/1900
	SD029	SC14-SD029-4.0/5.2		SED	N	LAB			1406247	6/3/2014	1/0/1900
	SD029	SC14-SD029-4.0/5.2		SED	N	LAB			1406247	6/3/2014	1/0/1900
	SD029	SC14-SD029-4.0/5.2		SED	N	LAB			1406247	6/3/2014	1/0/1900
	SD029	SC14-SD029-4.0/5.2		SED	N	LAB			1406247	6/3/2014	1/0/1900
	SD029	SC14-SD029-4.0/5.2		SED	N	LAB			1406247	6/3/2014	1/0/1900
	SD029	SC14-SD029-4.0/5.2		SED	N	LAB			1406247	6/3/2014	1/0/1900
	SD030	SC14-SD030-0.0/0.5		SED	N	LAB			1406247	6/3/2014	1/0/1900
	SD030	SC14-SD030-0.0/0.5		SED	N	LAB			1406247	6/3/2014	1/0/1900
	SD030	SC14-SD030-0.0/0.5		SED	N	LAB			1406247	6/3/2014	1/0/1900
	SD030	SC14-SD030-0.0/0.5		SED	N	LAB			1406247	6/3/2014	1/0/1900
	SD030	SC14-SD030-0.0/0.5		SED	N	LAB			1406247	6/3/2014	1/0/1900
	SD030	SC14-SD030-0.0/0.5		SED	N	LAB			1406247	6/3/2014	1/0/1900

DATA_PF	STATION_ID	SAMPLE_NAME	MEDIUM	SAMPLE_MATRIX_CODE	SAMPLE_TYPE_CODE	SAMPLE_SOURCE	SAMPLE_COLL_PROC_ID	SAMPLE_ID_DUPLICATE	SAMPLE_DEL_GROUP	SAMPLE_DATE	SAMPLE_TIME
	SD030	SC14-SD030-0.0/0.5		SED	N	LAB			1406247	6/3/2014	1/0/1900
	SD030	SC14-SD030-0.0/0.5		SED	N	LAB			1406247	6/3/2014	1/0/1900
	SD030	SC14-SD030-0.0/0.5		SED	N	LAB			1406247	6/3/2014	1/0/1900
	SD030	SC14-SD030-0.0/0.5		SED	N	LAB			1406247	6/3/2014	1/0/1900
	SD030	SC14-SD030-0.0/0.5		SED	N	LAB			1406247	6/3/2014	1/0/1900
	SD030	SC14-SD030-0.0/0.5		SED	N	LAB			1406247	6/3/2014	1/0/1900
	SD030	SC14-SD030-0.5/2.0		SED	N	LAB			1406247	6/3/2014	1/0/1900
	SD030	SC14-SD030-0.5/2.0		SED	N	LAB			1406247	6/3/2014	1/0/1900
	SD030	SC14-SD030-0.5/2.0		SED	N	LAB			1406247	6/3/2014	1/0/1900
	SD030	SC14-SD030-0.5/2.0		SED	N	LAB			1406247	6/3/2014	1/0/1900
	SD030	SC14-SD030-0.5/2.0		SED	N	LAB			1406247	6/3/2014	1/0/1900
	SD030	SC14-SD030-0.5/2.0		SED	N	LAB			1406247	6/3/2014	1/0/1900
	SD030	SC14-SD030-0.5/2.0		SED	N	LAB			1406247	6/3/2014	1/0/1900
	SD030	SC14-SD030-0.5/2.0		SED	N	LAB			1406247	6/3/2014	1/0/1900
	SD030	SC14-SD030-0.5/2.0		SED	N	LAB			1406247	6/3/2014	1/0/1900
	SD030	SC14-SD030-0.5/2.0		SED	N	LAB			1406247	6/3/2014	1/0/1900
	SD030	SC14-SD030-0.5/2.0		SED	N	LAB			1406247	6/3/2014	1/0/1900
	SD030	SC14-SD030-0.5/2.0R		SED	FD	LAB			1406247	6/3/2014	1/0/1900
	SD030	SC14-SD030-0.5/2.0R		SED	FD	LAB			1406247	6/3/2014	1/0/1900
	SD030	SC14-SD030-0.5/2.0R		SED	FD	LAB			1406247	6/3/2014	1/0/1900
	SD030	SC14-SD030-0.5/2.0R		SED	FD	LAB			1406247	6/3/2014	1/0/1900
	SD030	SC14-SD030-0.5/2.0R		SED	FD	LAB			1406247	6/3/2014	1/0/1900
	SD030	SC14-SD030-0.5/2.0R		SED	FD	LAB			1406247	6/3/2014	1/0/1900
	SD030	SC14-SD030-0.5/2.0R		SED	FD	LAB			1406247	6/3/2014	1/0/1900
	SD030	SC14-SD030-0.5/2.0R		SED	FD	LAB			1406247	6/3/2014	1/0/1900
	SD030	SC14-SD030-0.5/2.0R		SED	FD	LAB			1406247	6/3/2014	1/0/1900
	SD030	SC14-SD030-2.0/2.8		SED	N	LAB			1406247	6/3/2014	1/0/1900
	SD030	SC14-SD030-2.0/2.8		SED	N	LAB			1406247	6/3/2014	1/0/1900
	SD030	SC14-SD030-2.0/2.8		SED	N	LAB			1406247	6/3/2014	1/0/1900
	SD030	SC14-SD030-2.0/2.8		SED	N	LAB			1406247	6/3/2014	1/0/1900
	SD030	SC14-SD030-2.0/2.8		SED	N	LAB			1406247	6/3/2014	1/0/1900
	SD030	SC14-SD030-2.0/2.8		SED	N	LAB			1406247	6/3/2014	1/0/1900
	SD030	SC14-SD030-2.0/2.8		SED	N	LAB			1406247	6/3/2014	1/0/1900
	SD030	SC14-SD030-2.0/2.8		SED	N	LAB			1406247	6/3/2014	1/0/1900
	SD030	SC14-SD030-2.0/2.8		SED	N	LAB			1406247	6/3/2014	1/0/1900
	SD030	SC14-SD030-2.0/2.8		SED	N	LAB			1406247	6/3/2014	1/0/1900
	SD030	SC14-SD030-2.0/2.8		SED	N	LAB			1406247	6/3/2014	1/0/1900
	SD031	SC14-SD031-0.0/0.5		SED	N	LAB			1406247	6/3/2014	1/0/1900
	SD031	SC14-SD031-0.0/0.5		SED	N	LAB			1406247	6/3/2014	1/0/1900
	SD031	SC14-SD031-0.0/0.5		SED	N	LAB			1406247	6/3/2014	1/0/1900
	SD031	SC14-SD031-0.0/0.5		SED	N	LAB			1406247	6/3/2014	1/0/1900

DATA_PF	STATION_ID	SAMPLE_NAME	MEDIUM	SAMPLE_MATRIX_CODE	SAMPLE_TYPE_CODE	SAMPLE_SOURCE	SAMPLE_COLL_PROC_ID	SAMPLE_ID_DUPLICATE	SAMPLE_DEL_GROUP	SAMPLE_DATE	SAMPLE_TIME
	SD031	SC14-SD031-0.0/0.5		SED	N	LAB			1406247	6/3/2014	1/0/1900
	SD031	SC14-SD031-0.0/0.5		SED	N	LAB			1406247	6/3/2014	1/0/1900
	SD031	SC14-SD031-0.0/0.5		SED	N	LAB			1406247	6/3/2014	1/0/1900
	SD031	SC14-SD031-0.0/0.5		SED	N	LAB			1406247	6/3/2014	1/0/1900
	SD031	SC14-SD031-0.0/0.5		SED	N	LAB			1406247	6/3/2014	1/0/1900
	SD031	SC14-SD031-0.0/0.5		SED	N	LAB			1406247	6/3/2014	1/0/1900
	SD031	SC14-SD031-0.0/0.5		SED	N	LAB			1406247	6/3/2014	1/0/1900
	SD031	SC14-SD031-0.0/0.5		SED	N	LAB			1406247	6/3/2014	1/0/1900
	SD031	SC14-SD031-0.5/2.0		SED	N	LAB			1406247	6/3/2014	1/0/1900
	SD031	SC14-SD031-0.5/2.0		SED	N	LAB			1406247	6/3/2014	1/0/1900
	SD031	SC14-SD031-0.5/2.0		SED	N	LAB			1406247	6/3/2014	1/0/1900
	SD031	SC14-SD031-0.5/2.0		SED	N	LAB			1406247	6/3/2014	1/0/1900
	SD031	SC14-SD031-0.5/2.0		SED	N	LAB			1406247	6/3/2014	1/0/1900
	SD031	SC14-SD031-0.5/2.0		SED	N	LAB			1406247	6/3/2014	1/0/1900
	SD031	SC14-SD031-0.5/2.0		SED	N	LAB			1406247	6/3/2014	1/0/1900
	SD031	SC14-SD031-0.5/2.0		SED	N	LAB			1406247	6/3/2014	1/0/1900
	SD031	SC14-SD031-0.5/2.0		SED	N	LAB			1406247	6/3/2014	1/0/1900
	SD031	SC14-SD031-0.5/2.0		SED	N	LAB			1406247	6/3/2014	1/0/1900
	SD031	SC14-SD031-2.0/2.8		SED	N	LAB			1406247	6/3/2014	1/0/1900
	SD031	SC14-SD031-2.0/2.8		SED	N	LAB			1406247	6/3/2014	1/0/1900
	SD031	SC14-SD031-2.0/2.8		SED	N	LAB			1406247	6/3/2014	1/0/1900
	SD031	SC14-SD031-2.0/2.8		SED	N	LAB			1406247	6/3/2014	1/0/1900
	SD031	SC14-SD031-2.0/2.8		SED	N	LAB			1406247	6/3/2014	1/0/1900
	SD031	SC14-SD031-2.0/2.8		SED	N	LAB			1406247	6/3/2014	1/0/1900
	SD031	SC14-SD031-2.0/2.8		SED	N	LAB			1406247	6/3/2014	1/0/1900
	SD031	SC14-SD031-2.0/2.8		SED	N	LAB			1406247	6/3/2014	1/0/1900
	SD031	SC14-SD031-2.0/2.8		SED	N	LAB			1406247	6/3/2014	1/0/1900
	SD031	SC14-SD031-2.0/2.8		SED	N	LAB			1406247	6/3/2014	1/0/1900
	SD032	SC14-SD032-0.0/0.5		SED	N	LAB			1406247	6/2/2014	1/0/1900
	SD032	SC14-SD032-0.0/0.5		SED	N	LAB			1406247	6/2/2014	1/0/1900
	SD032	SC14-SD032-0.0/0.5		SED	N	LAB			1406247	6/2/2014	1/0/1900
	SD032	SC14-SD032-0.0/0.5		SED	N	LAB			1406247	6/2/2014	1/0/1900
	SD032	SC14-SD032-0.0/0.5		SED	N	LAB			1406247	6/2/2014	1/0/1900
	SD032	SC14-SD032-0.0/0.5		SED	N	LAB			1406247	6/2/2014	1/0/1900
	SD032	SC14-SD032-0.0/0.5		SED	N	LAB			1406247	6/2/2014	1/0/1900
	SD032	SC14-SD032-0.0/0.5		SED	N	LAB			1406247	6/2/2014	1/0/1900
	SD032	SC14-SD032-0.0/0.5		SED	N	LAB			1406247	6/2/2014	1/0/1900
	SD032	SC14-SD032-0.0/0.5		SED	N	LAB			1406247	6/2/2014	1/0/1900
	SD032	SC14-SD032-0.0/0.5		SED	N	LAB			1406247	6/2/2014	1/0/1900
	SD032	SC14-SD032-0.5/2.0		SED	N	LAB			1406247	6/2/2014	1/0/1900
	SD032	SC14-SD032-0.5/2.0		SED	N	LAB			1406247	6/2/2014	1/0/1900

DATA_PF	STATION_ID	SAMPLE_NAME	MEDIUM	SAMPLE_MATRIX_CODE	SAMPLE_TYPE_CODE	SAMPLE_SOURCE	SAMPLE_COLL_PROC_ID	SAMPLE_ID_DUPLICATE	SAMPLE_DEL_GROUP	SAMPLE_DATE	SAMPLE_TIME
	SD032	SC14-SD032-0.5/2.0		SED	N	LAB			1406247	6/2/2014	1/0/1900
	SD032	SC14-SD032-0.5/2.0		SED	N	LAB			1406247	6/2/2014	1/0/1900
	SD032	SC14-SD032-0.5/2.0		SED	N	LAB			1406247	6/2/2014	1/0/1900
	SD032	SC14-SD032-0.5/2.0		SED	N	LAB			1406247	6/2/2014	1/0/1900
	SD032	SC14-SD032-0.5/2.0		SED	N	LAB			1406247	6/2/2014	1/0/1900
	SD032	SC14-SD032-0.5/2.0		SED	N	LAB			1406247	6/2/2014	1/0/1900
	SD032	SC14-SD032-0.5/2.0		SED	N	LAB			1406247	6/2/2014	1/0/1900
	SD032	SC14-SD032-0.5/2.0		SED	N	LAB			1406247	6/2/2014	1/0/1900
	SD032	SC14-SD032-0.5/2.0		SED	N	LAB			1406247	6/2/2014	1/0/1900
	SD032	SC14-SD032-2.0/4.0		SED	N	LAB			1406247	6/2/2014	1/0/1900
	SD032	SC14-SD032-2.0/4.0		SED	N	LAB			1406247	6/2/2014	1/0/1900
	SD032	SC14-SD032-2.0/4.0		SED	N	LAB			1406247	6/2/2014	1/0/1900
	SD032	SC14-SD032-2.0/4.0		SED	N	LAB			1406247	6/2/2014	1/0/1900
	SD032	SC14-SD032-2.0/4.0		SED	N	LAB			1406247	6/2/2014	1/0/1900
	SD032	SC14-SD032-2.0/4.0		SED	N	LAB			1406247	6/2/2014	1/0/1900
	SD032	SC14-SD032-2.0/4.0		SED	N	LAB			1406247	6/2/2014	1/0/1900
	SD032	SC14-SD032-2.0/4.0		SED	N	LAB			1406247	6/2/2014	1/0/1900
	SD032	SC14-SD032-2.0/4.0		SED	N	LAB			1406247	6/2/2014	1/0/1900
	SD032	SC14-SD032-2.0/4.0		SED	N	LAB			1406247	6/2/2014	1/0/1900
	SD032	SC14-SD032-2.0/4.0		SED	N	LAB			1406247	6/2/2014	1/0/1900
	SD028	SC14-SD028-0.0/0.5DUP		SED	LR	LAB		SC14-SD028-0.0/0.5	1406247	6/3/2014	1/0/1900
	SD028	SC14-SD028-0.0/0.5DUP		SED	LR	LAB		SC14-SD028-0.0/0.5	1406247	6/3/2014	1/0/1900
	SD028	SC14-SD028-0.0/0.5DUP		SED	LR	LAB		SC14-SD028-0.0/0.5	1406247	6/3/2014	1/0/1900
	SD028	SC14-SD028-0.0/0.5DUP		SED	LR	LAB		SC14-SD028-0.0/0.5	1406247	6/3/2014	1/0/1900
	SD028	SC14-SD028-0.0/0.5DUP		SED	LR	LAB		SC14-SD028-0.0/0.5	1406247	6/3/2014	1/0/1900
	SD028	SC14-SD028-0.0/0.5DUP		SED	LR	LAB		SC14-SD028-0.0/0.5	1406247	6/3/2014	1/0/1900
	SD028	SC14-SD028-0.0/0.5DUP		SED	LR	LAB		SC14-SD028-0.0/0.5	1406247	6/3/2014	1/0/1900
	SD028	SC14-SD028-0.0/0.5DUP		SED	LR	LAB		SC14-SD028-0.0/0.5	1406247	6/3/2014	1/0/1900
	SD028	SC14-SD028-0.0/0.5DUP		SED	LR	LAB		SC14-SD028-0.0/0.5	1406247	6/3/2014	1/0/1900
	SD028	SC14-SD028-0.0/0.5DUP		SED	LR	LAB		SC14-SD028-0.0/0.5	1406247	6/3/2014	1/0/1900
	SD033	SC14-SD033-0.0/0.5		SED	N	LAB			1406247	6/2/2014	1/0/1900
	SD033	SC14-SD033-0.0/0.5		SED	N	LAB			1406247	6/2/2014	1/0/1900
	SD033	SC14-SD033-0.0/0.5		SED	N	LAB			1406247	6/2/2014	1/0/1900
	SD033	SC14-SD033-0.0/0.5		SED	N	LAB			1406247	6/2/2014	1/0/1900
	SD033	SC14-SD033-0.0/0.5		SED	N	LAB			1406247	6/2/2014	1/0/1900
	SD033	SC14-SD033-0.0/0.5		SED	N	LAB			1406247	6/2/2014	1/0/1900
	SD033	SC14-SD033-0.0/0.5		SED	N	LAB			1406247	6/2/2014	1/0/1900
	SD033	SC14-SD033-0.0/0.5		SED	N	LAB			1406247	6/2/2014	1/0/1900
	SD033	SC14-SD033-0.0/0.5		SED	N	LAB			1406247	6/2/2014	1/0/1900
	SD033	SC14-SD033-0.0/0.5		SED	N	LAB			1406247	6/2/2014	1/0/1900
	SD033	SC14-SD033-0.0/0.5		SED	N	LAB			1406247	6/2/2014	1/0/1900
	SD033	SC14-SD033-0.0/0.5		SED	N	LAB			1406247	6/2/2014	1/0/1900

DATA_PF	STATION_ID	SAMPLE_NAME	MEDIUM	SAMPLE_MATRIX_CODE	SAMPLE_TYPE_CODE	SAMPLE_SOURCE	SAMPLE_COLL_PROC_ID	SAMPLE_ID_DUPLICATE	SAMPLE_DEL_GROUP	SAMPLE_DATE	SAMPLE_TIME
	SD033	SC14-SD033-0.5/2.0		SED	N	LAB			1406247	6/2/2014	1/0/1900
	SD033	SC14-SD033-0.5/2.0		SED	N	LAB			1406247	6/2/2014	1/0/1900
	SD033	SC14-SD033-0.5/2.0		SED	N	LAB			1406247	6/2/2014	1/0/1900
	SD033	SC14-SD033-0.5/2.0		SED	N	LAB			1406247	6/2/2014	1/0/1900
	SD033	SC14-SD033-0.5/2.0		SED	N	LAB			1406247	6/2/2014	1/0/1900
	SD033	SC14-SD033-0.5/2.0		SED	N	LAB			1406247	6/2/2014	1/0/1900
	SD033	SC14-SD033-0.5/2.0		SED	N	LAB			1406247	6/2/2014	1/0/1900
	SD033	SC14-SD033-0.5/2.0		SED	N	LAB			1406247	6/2/2014	1/0/1900
	SD033	SC14-SD033-0.5/2.0		SED	N	LAB			1406247	6/2/2014	1/0/1900
	SD033	SC14-SD033-0.5/2.0		SED	N	LAB			1406247	6/2/2014	1/0/1900
	SD033	SC14-SD033-0.5/2.0		SED	N	LAB			1406247	6/2/2014	1/0/1900
	SD033	SC14-SD033-2.0/4.0		SED	N	LAB			1406247	6/2/2014	1/0/1900
	SD033	SC14-SD033-2.0/4.0		SED	N	LAB			1406247	6/2/2014	1/0/1900
	SD033	SC14-SD033-2.0/4.0		SED	N	LAB			1406247	6/2/2014	1/0/1900
	SD033	SC14-SD033-2.0/4.0		SED	N	LAB			1406247	6/2/2014	1/0/1900
	SD033	SC14-SD033-2.0/4.0		SED	N	LAB			1406247	6/2/2014	1/0/1900
	SD033	SC14-SD033-2.0/4.0		SED	N	LAB			1406247	6/2/2014	1/0/1900
	SD033	SC14-SD033-2.0/4.0		SED	N	LAB			1406247	6/2/2014	1/0/1900
	SD033	SC14-SD033-2.0/4.0		SED	N	LAB			1406247	6/2/2014	1/0/1900
	SD033	SC14-SD033-2.0/4.0		SED	N	LAB			1406247	6/2/2014	1/0/1900
	SD033	SC14-SD033-2.0/4.0		SED	N	LAB			1406247	6/2/2014	1/0/1900
	SD035	SC14-SD035-0.0/0.5		SED	N	LAB			1406247	6/2/2014	1/0/1900
	SD035	SC14-SD035-0.0/0.5		SED	N	LAB			1406247	6/2/2014	1/0/1900
	SD035	SC14-SD035-0.0/0.5		SED	N	LAB			1406247	6/2/2014	1/0/1900
	SD035	SC14-SD035-0.0/0.5		SED	N	LAB			1406247	6/2/2014	1/0/1900
	SD035	SC14-SD035-0.0/0.5		SED	N	LAB			1406247	6/2/2014	1/0/1900
	SD035	SC14-SD035-0.0/0.5		SED	N	LAB			1406247	6/2/2014	1/0/1900
	SD035	SC14-SD035-0.0/0.5		SED	N	LAB			1406247	6/2/2014	1/0/1900
	SD035	SC14-SD035-0.0/0.5		SED	N	LAB			1406247	6/2/2014	1/0/1900
	SD035	SC14-SD035-0.0/0.5		SED	N	LAB			1406247	6/2/2014	1/0/1900
	SD035	SC14-SD035-0.0/0.5		SED	N	LAB			1406247	6/2/2014	1/0/1900
	SD035	SC14-SD035-0.5/1.0		SED	N	LAB			1406247	6/2/2014	1/0/1900
	SD035	SC14-SD035-0.5/1.0		SED	N	LAB			1406247	6/2/2014	1/0/1900
	SD035	SC14-SD035-0.5/1.0		SED	N	LAB			1406247	6/2/2014	1/0/1900
	SD035	SC14-SD035-0.5/1.0		SED	N	LAB			1406247	6/2/2014	1/0/1900
	SD035	SC14-SD035-0.5/1.0		SED	N	LAB			1406247	6/2/2014	1/0/1900
	SD035	SC14-SD035-0.5/1.0		SED	N	LAB			1406247	6/2/2014	1/0/1900
	SD035	SC14-SD035-0.5/1.0		SED	N	LAB			1406247	6/2/2014	1/0/1900
	SD035	SC14-SD035-0.5/1.0		SED	N	LAB			1406247	6/2/2014	1/0/1900
	SD035	SC14-SD035-0.5/1.0		SED	N	LAB			1406247	6/2/2014	1/0/1900

DATA_PF	STATION_ID	SAMPLE_NAME	MEDIUM	SAMPLE_MATRIX_CODE	SAMPLE_TYPE_CODE	SAMPLE_SOURCE	SAMPLE_COLL_PROC_ID	SAMPLE_ID_DUPLICATE	SAMPLE_DEL_GROUP	SAMPLE_DATE	SAMPLE_TIME
	SD035	SC14-SD035-0.5/1.0		SED	N	LAB			1406247	6/2/2014	1/0/1900
	SD035	SC14-SD035-0.5/1.0		SED	N	LAB			1406247	6/2/2014	1/0/1900
	SD021	SC14-SD021-0.0/0.5		SED	N	LAB			1406337	6/5/2014	1/0/1900
	SD021	SC14-SD021-0.0/0.5		SED	N	LAB			1406337	6/5/2014	1/0/1900
	SD021	SC14-SD021-0.0/0.5		SED	N	LAB			1406337	6/5/2014	1/0/1900
	SD021	SC14-SD021-0.0/0.5		SED	N	LAB			1406337	6/5/2014	1/0/1900
	SD021	SC14-SD021-0.0/0.5		SED	N	LAB			1406337	6/5/2014	1/0/1900
	SD021	SC14-SD021-0.0/0.5		SED	N	LAB			1406337	6/5/2014	1/0/1900
	SD021	SC14-SD021-0.0/0.5		SED	N	LAB			1406337	6/5/2014	1/0/1900
	SD021	SC14-SD021-0.0/0.5		SED	N	LAB			1406337	6/5/2014	1/0/1900
	SD021	SC14-SD021-0.0/0.5		SED	N	LAB			1406337	6/5/2014	1/0/1900
	SD021	SC14-SD021-0.0/0.5		SED	N	LAB			1406337	6/5/2014	1/0/1900
	SD021	SC14-SD021-0.0/0.5		SED	N	LAB			1406337	6/5/2014	1/0/1900
	SD021	SC14-SD021-0.5/1.1		SED	N	LAB			1406337	6/5/2014	1/0/1900
	SD021	SC14-SD021-0.5/1.1		SED	N	LAB			1406337	6/5/2014	1/0/1900
	SD021	SC14-SD021-0.5/1.1		SED	N	LAB			1406337	6/5/2014	1/0/1900
	SD021	SC14-SD021-0.5/1.1		SED	N	LAB			1406337	6/5/2014	1/0/1900
	SD021	SC14-SD021-0.5/1.1		SED	N	LAB			1406337	6/5/2014	1/0/1900
	SD021	SC14-SD021-0.5/1.1		SED	N	LAB			1406337	6/5/2014	1/0/1900
	SD021	SC14-SD021-0.5/1.1		SED	N	LAB			1406337	6/5/2014	1/0/1900
	SD021	SC14-SD021-0.5/1.1		SED	N	LAB			1406337	6/5/2014	1/0/1900
	SD021	SC14-SD021-0.5/1.1		SED	N	LAB			1406337	6/5/2014	1/0/1900
	SD021	SC14-SD021-0.5/1.1		SED	N	LAB			1406337	6/5/2014	1/0/1900
	SD021	SC14-SD021-0.5/1.1		SED	N	LAB			1406337	6/5/2014	1/0/1900
	SD026	SC14-SD026-0.0/0.5		SED	N	LAB			1406337	6/5/2014	1/0/1900
	SD026	SC14-SD026-0.0/0.5		SED	N	LAB			1406337	6/5/2014	1/0/1900
	SD026	SC14-SD026-0.0/0.5		SED	N	LAB			1406337	6/5/2014	1/0/1900
	SD026	SC14-SD026-0.0/0.5		SED	N	LAB			1406337	6/5/2014	1/0/1900
	SD026	SC14-SD026-0.0/0.5		SED	N	LAB			1406337	6/5/2014	1/0/1900
	SD026	SC14-SD026-0.0/0.5		SED	N	LAB			1406337	6/5/2014	1/0/1900
	SD026	SC14-SD026-0.0/0.5		SED	N	LAB			1406337	6/5/2014	1/0/1900
	SD026	SC14-SD026-0.0/0.5		SED	N	LAB			1406337	6/5/2014	1/0/1900
	SD026	SC14-SD026-0.0/0.5		SED	N	LAB			1406337	6/5/2014	1/0/1900
	SD026	SC14-SD026-0.0/0.5		SED	N	LAB			1406337	6/5/2014	1/0/1900
	SD026	SC14-SD026-0.5/2.0		SED	N	LAB			1406337	6/5/2014	1/0/1900
	SD026	SC14-SD026-0.5/2.0		SED	N	LAB			1406337	6/5/2014	1/0/1900
	SD026	SC14-SD026-0.5/2.0		SED	N	LAB			1406337	6/5/2014	1/0/1900
	SD026	SC14-SD026-0.5/2.0		SED	N	LAB			1406337	6/5/2014	1/0/1900
	SD026	SC14-SD026-0.5/2.0		SED	N	LAB			1406337	6/5/2014	1/0/1900
	SD026	SC14-SD026-0.5/2.0		SED	N	LAB			1406337	6/5/2014	1/0/1900
	SD026	SC14-SD026-0.5/2.0		SED	N	LAB			1406337	6/5/2014	1/0/1900
	SD026	SC14-SD026-0.5/2.0		SED	N	LAB			1406337	6/5/2014	1/0/1900

DATA_PF	STATION_ID	SAMPLE_NAME	MEDIUM	SAMPLE_MATRIX_CODE	SAMPLE_TYPE_CODE	SAMPLE_SOURCE	SAMPLE_COLL_PROC_ID	SAMPLE_ID_DUPLICATE	SAMPLE_DEL_GROUP	SAMPLE_DATE	SAMPLE_TIME
	SD026	SC14-SD026-0.5/2.0		SED	N	LAB			1406337	6/5/2014	1/0/1900
	SD026	SC14-SD026-0.5/2.0		SED	N	LAB			1406337	6/5/2014	1/0/1900
	SD026	SC14-SD026-0.5/2.0		SED	N	LAB			1406337	6/5/2014	1/0/1900
	SD026	SC14-SD026-0.5/2.0		SED	N	LAB			1406337	6/5/2014	1/0/1900
	SD047	SC14-SD047-0.0/0.5		SED	N	LAB			1406337	6/5/2014	1/0/1900
	SD047	SC14-SD047-0.0/0.5		SED	N	LAB			1406337	6/5/2014	1/0/1900
	SD047	SC14-SD047-0.0/0.5		SED	N	LAB			1406337	6/5/2014	1/0/1900
	SD047	SC14-SD047-0.0/0.5		SED	N	LAB			1406337	6/5/2014	1/0/1900
	SD047	SC14-SD047-0.0/0.5		SED	N	LAB			1406337	6/5/2014	1/0/1900
	SD047	SC14-SD047-0.0/0.5		SED	N	LAB			1406337	6/5/2014	1/0/1900
	SD047	SC14-SD047-0.0/0.5		SED	N	LAB			1406337	6/5/2014	1/0/1900
	SD047	SC14-SD047-0.0/0.5		SED	N	LAB			1406337	6/5/2014	1/0/1900
	SD047	SC14-SD047-0.0/0.5		SED	N	LAB			1406337	6/5/2014	1/0/1900
	SD047	SC14-SD047-0.0/0.5		SED	N	LAB			1406337	6/5/2014	1/0/1900
	SD047	SC14-SD047-0.5/1.3		SED	N	LAB			1406337	6/5/2014	1/0/1900
	SD047	SC14-SD047-0.5/1.3		SED	N	LAB			1406337	6/5/2014	1/0/1900
	SD047	SC14-SD047-0.5/1.3		SED	N	LAB			1406337	6/5/2014	1/0/1900
	SD047	SC14-SD047-0.5/1.3		SED	N	LAB			1406337	6/5/2014	1/0/1900
	SD047	SC14-SD047-0.5/1.3		SED	N	LAB			1406337	6/5/2014	1/0/1900
	SD047	SC14-SD047-0.5/1.3		SED	N	LAB			1406337	6/5/2014	1/0/1900
	SD047	SC14-SD047-0.5/1.3		SED	N	LAB			1406337	6/5/2014	1/0/1900
	SD047	SC14-SD047-0.5/1.3		SED	N	LAB			1406337	6/5/2014	1/0/1900
	SD047	SC14-SD047-0.5/1.3		SED	N	LAB			1406337	6/5/2014	1/0/1900
	SD047	SC14-SD047-0.5/1.3		SED	N	LAB			1406337	6/5/2014	1/0/1900
	SD048	SC14-SD048-0.0/0.5		SED	N	LAB			1406337	6/5/2014	1/0/1900
	SD048	SC14-SD048-0.0/0.5		SED	N	LAB			1406337	6/5/2014	1/0/1900
	SD048	SC14-SD048-0.0/0.5		SED	N	LAB			1406337	6/5/2014	1/0/1900
	SD048	SC14-SD048-0.0/0.5		SED	N	LAB			1406337	6/5/2014	1/0/1900
	SD048	SC14-SD048-0.0/0.5		SED	N	LAB			1406337	6/5/2014	1/0/1900
	SD048	SC14-SD048-0.0/0.5		SED	N	LAB			1406337	6/5/2014	1/0/1900
	SD048	SC14-SD048-0.0/0.5		SED	N	LAB			1406337	6/5/2014	1/0/1900
	SD048	SC14-SD048-0.0/0.5		SED	N	LAB			1406337	6/5/2014	1/0/1900
	SD048	SC14-SD048-0.0/0.5		SED	N	LAB			1406337	6/5/2014	1/0/1900
	SD048	SC14-SD048-0.5/1.5		SED	N	LAB			1406337	6/5/2014	1/0/1900
	SD048	SC14-SD048-0.5/1.5		SED	N	LAB			1406337	6/5/2014	1/0/1900
	SD048	SC14-SD048-0.5/1.5		SED	N	LAB			1406337	6/5/2014	1/0/1900
	SD048	SC14-SD048-0.5/1.5		SED	N	LAB			1406337	6/5/2014	1/0/1900
	SD048	SC14-SD048-0.5/1.5		SED	N	LAB			1406337	6/5/2014	1/0/1900
	SD048	SC14-SD048-0.5/1.5		SED	N	LAB			1406337	6/5/2014	1/0/1900

DATA_PF	STATION_ID	SAMPLE_NAME	MEDIUM	SAMPLE_MATRIX_CODE	SAMPLE_TYPE_CODE	SAMPLE_SOURCE	SAMPLE_COLL_PROC_ID	SAMPLE_ID_DUPLICATE	SAMPLE_DEL_GROUP	SAMPLE_DATE	SAMPLE_TIME
	SD048	SC14-SD048-0.5/1.5		SED	N	LAB			1406337	6/5/2014	1/0/1900
	SD048	SC14-SD048-0.5/1.5		SED	N	LAB			1406337	6/5/2014	1/0/1900
	SD048	SC14-SD048-0.5/1.5		SED	N	LAB			1406337	6/5/2014	1/0/1900
	SD048	SC14-SD048-0.5/1.5		SED	N	LAB			1406337	6/5/2014	1/0/1900
	SD048	SC14-SD048-0.5/1.5		SED	N	LAB			1406337	6/5/2014	1/0/1900
	SD048	SC14-SD048-0.5/1.5		SED	N	LAB			1406337	6/5/2014	1/0/1900
	SD049	SC14-SD049-0.0/0.5		SED	N	LAB			1406337	6/5/2014	1/0/1900
	SD049	SC14-SD049-0.0/0.5		SED	N	LAB			1406337	6/5/2014	1/0/1900
	SD049	SC14-SD049-0.0/0.5		SED	N	LAB			1406337	6/5/2014	1/0/1900
	SD049	SC14-SD049-0.0/0.5		SED	N	LAB			1406337	6/5/2014	1/0/1900
	SD049	SC14-SD049-0.0/0.5		SED	N	LAB			1406337	6/5/2014	1/0/1900
	SD049	SC14-SD049-0.0/0.5		SED	N	LAB			1406337	6/5/2014	1/0/1900
	SD049	SC14-SD049-0.0/0.5		SED	N	LAB			1406337	6/5/2014	1/0/1900
	SD049	SC14-SD049-0.0/0.5		SED	N	LAB			1406337	6/5/2014	1/0/1900
	SD049	SC14-SD049-0.0/0.5		SED	N	LAB			1406337	6/5/2014	1/0/1900
	SD049	SC14-SD049-0.0/0.5		SED	N	LAB			1406337	6/5/2014	1/0/1900
	SD049	SC14-SD049-0.0/0.5		SED	N	LAB			1406337	6/5/2014	1/0/1900
	SD050	SC14-SD050-0.5/0.5		SED	N	LAB			1406337	6/5/2014	1/0/1900
	SD050	SC14-SD050-0.5/0.5		SED	N	LAB			1406337	6/5/2014	1/0/1900
	SD050	SC14-SD050-0.5/0.5		SED	N	LAB			1406337	6/5/2014	1/0/1900
	SD050	SC14-SD050-0.5/0.5		SED	N	LAB			1406337	6/5/2014	1/0/1900
	SD050	SC14-SD050-0.5/0.5		SED	N	LAB			1406337	6/5/2014	1/0/1900
	SD050	SC14-SD050-0.5/0.5		SED	N	LAB			1406337	6/5/2014	1/0/1900
	SD050	SC14-SD050-0.5/0.5		SED	N	LAB			1406337	6/5/2014	1/0/1900
	SD050	SC14-SD050-0.5/0.5		SED	N	LAB			1406337	6/5/2014	1/0/1900
	SD050	SC14-SD050-0.5/0.5		SED	N	LAB			1406337	6/5/2014	1/0/1900
	SD050	SC14-SD050-0.5/1.7		SED	N	LAB			1406337	6/5/2014	1/0/1900
	SD050	SC14-SD050-0.5/1.7		SED	N	LAB			1406337	6/5/2014	1/0/1900
	SD050	SC14-SD050-0.5/1.7		SED	N	LAB			1406337	6/5/2014	1/0/1900
	SD050	SC14-SD050-0.5/1.7		SED	N	LAB			1406337	6/5/2014	1/0/1900
	SD050	SC14-SD050-0.5/1.7		SED	N	LAB			1406337	6/5/2014	1/0/1900
	SD050	SC14-SD050-0.5/1.7		SED	N	LAB			1406337	6/5/2014	1/0/1900
	SD050	SC14-SD050-0.5/1.7		SED	N	LAB			1406337	6/5/2014	1/0/1900
	SD050	SC14-SD050-0.5/1.7		SED	N	LAB			1406337	6/5/2014	1/0/1900
	SD050	SC14-SD050-0.5/1.7		SED	N	LAB			1406337	6/5/2014	1/0/1900
	SD050	SC14-SD050-0.5/1.7		SED	N	LAB			1406337	6/5/2014	1/0/1900
	SD050	SC14-SD050-0.5/1.7DUP		SED	LR	LAB		SC14-SD050-0.5/1.7	1406337	6/5/2014	1/0/1900
	SD050	SC14-SD050-0.5/1.7DUP		SED	LR	LAB		SC14-SD050-0.5/1.7	1406337	6/5/2014	1/0/1900
	SD050	SC14-SD050-0.5/1.7DUP		SED	LR	LAB		SC14-SD050-0.5/1.7	1406337	6/5/2014	1/0/1900
	SD050	SC14-SD050-0.5/1.7DUP		SED	LR	LAB		SC14-SD050-0.5/1.7	1406337	6/5/2014	1/0/1900

DATA_PF	STATION_ID	SAMPLE_NAME	MEDIUM	SAMPLE_MATRIX_CODE	SAMPLE_TYPE_CODE	SAMPLE_SOURCE	SAMPLE_COLL_PROC_ID	SAMPLE_ID_DUPLICATE	SAMPLE_DEL_GROUP	SAMPLE_DATE	SAMPLE_TIME
	SD050	SC14-SD050-0.5/1.7DUP		SED	LR	LAB		SC14-SD050-0.5/1.7	1406337	6/5/2014	1/0/1900
	SD050	SC14-SD050-0.5/1.7DUP		SED	LR	LAB		SC14-SD050-0.5/1.7	1406337	6/5/2014	1/0/1900
	SD050	SC14-SD050-0.5/1.7DUP		SED	LR	LAB		SC14-SD050-0.5/1.7	1406337	6/5/2014	1/0/1900
	SD050	SC14-SD050-0.5/1.7DUP		SED	LR	LAB		SC14-SD050-0.5/1.7	1406337	6/5/2014	1/0/1900
	SD050	SC14-SD050-0.5/1.7DUP		SED	LR	LAB		SC14-SD050-0.5/1.7	1406337	6/5/2014	1/0/1900
	SD050	SC14-SD050-0.5/1.7DUP		SED	LR	LAB		SC14-SD050-0.5/1.7	1406337	6/5/2014	1/0/1900
	SD050	SC14-SD050-0.5/1.7DUP		SED	LR	LAB		SC14-SD050-0.5/1.7	1406337	6/5/2014	1/0/1900
	SD050	SC14-SD050-0.5/1.7DUP		SED	LR	LAB		SC14-SD050-0.5/1.7	1406337	6/5/2014	1/0/1900
	SD036	SC14-SD036-0.0/0.5		SED	N	LAB			1406411	6/6/2014	1/0/1900
	SD036	SC14-SD036-0.0/0.5		SED	N	LAB			1406411	6/6/2014	1/0/1900
	SD036	SC14-SD036-0.0/0.5		SED	N	LAB			1406411	6/6/2014	1/0/1900
	SD036	SC14-SD036-0.0/0.5		SED	N	LAB			1406411	6/6/2014	1/0/1900
	SD036	SC14-SD036-0.0/0.5		SED	N	LAB			1406411	6/6/2014	1/0/1900
	SD036	SC14-SD036-0.0/0.5		SED	N	LAB			1406411	6/6/2014	1/0/1900
	SD036	SC14-SD036-0.0/0.5		SED	N	LAB			1406411	6/6/2014	1/0/1900
	SD036	SC14-SD036-0.0/0.5		SED	N	LAB			1406411	6/6/2014	1/0/1900
	SD036	SC14-SD036-0.0/0.5		SED	N	LAB			1406411	6/6/2014	1/0/1900
	SD036	SC14-SD036-0.0/0.5		SED	N	LAB			1406411	6/6/2014	1/0/1900
	SD036	SC14-SD036-0.0/0.5		SED	N	LAB			1406411	6/6/2014	1/0/1900
	SD036	SC14-SD036-0.5/2.0		SED	N	LAB			1406411	6/6/2014	1/0/1900
	SD036	SC14-SD036-0.5/2.0		SED	N	LAB			1406411	6/6/2014	1/0/1900
	SD036	SC14-SD036-0.5/2.0		SED	N	LAB			1406411	6/6/2014	1/0/1900
	SD036	SC14-SD036-0.5/2.0		SED	N	LAB			1406411	6/6/2014	1/0/1900
	SD036	SC14-SD036-0.5/2.0		SED	N	LAB			1406411	6/6/2014	1/0/1900
	SD036	SC14-SD036-0.5/2.0		SED	N	LAB			1406411	6/6/2014	1/0/1900
	SD036	SC14-SD036-0.5/2.0		SED	N	LAB			1406411	6/6/2014	1/0/1900
	SD036	SC14-SD036-0.5/2.0		SED	N	LAB			1406411	6/6/2014	1/0/1900
	SD036	SC14-SD036-0.5/2.0		SED	N	LAB			1406411	6/6/2014	1/0/1900
	SD037	SC14-SD037-0.0/0.5		SED	N	LAB			1406411	6/6/2014	1/0/1900
	SD037	SC14-SD037-0.0/0.5		SED	N	LAB			1406411	6/6/2014	1/0/1900
	SD037	SC14-SD037-0.0/0.5		SED	N	LAB			1406411	6/6/2014	1/0/1900
	SD037	SC14-SD037-0.0/0.5		SED	N	LAB			1406411	6/6/2014	1/0/1900
	SD037	SC14-SD037-0.0/0.5		SED	N	LAB			1406411	6/6/2014	1/0/1900
	SD037	SC14-SD037-0.0/0.5		SED	N	LAB			1406411	6/6/2014	1/0/1900
	SD037	SC14-SD037-0.0/0.5		SED	N	LAB			1406411	6/6/2014	1/0/1900
	SD037	SC14-SD037-0.0/0.5		SED	N	LAB			1406411	6/6/2014	1/0/1900
	SD037	SC14-SD037-0.0/0.5		SED	N	LAB			1406411	6/6/2014	1/0/1900
	SD037	SC14-SD037-0.0/0.5		SED	N	LAB			1406411	6/6/2014	1/0/1900
	SD037	SC14-SD037-0.5/1.15		SED	N	LAB			1406411	6/6/2014	1/0/1900
	SD037	SC14-SD037-0.5/1.15		SED	N	LAB			1406411	6/6/2014	1/0/1900

DATA_PF	STATION_ID	SAMPLE_NAME	MEDIUM	SAMPLE_MATRIX_CODE	SAMPLE_TYPE_CODE	SAMPLE_SOURCE	SAMPLE_COLL_PROC_ID	SAMPLE_ID_DUPLICATE	SAMPLE_DEL_GROUP	SAMPLE_DATE	SAMPLE_TIME
	SD037	SC14-SD037-0.5/1.15		SED	N	LAB			1406411	6/6/2014	1/0/1900
	SD037	SC14-SD037-0.5/1.15		SED	N	LAB			1406411	6/6/2014	1/0/1900
	SD037	SC14-SD037-0.5/1.15		SED	N	LAB			1406411	6/6/2014	1/0/1900
	SD037	SC14-SD037-0.5/1.15		SED	N	LAB			1406411	6/6/2014	1/0/1900
	SD037	SC14-SD037-0.5/1.15		SED	N	LAB			1406411	6/6/2014	1/0/1900
	SD037	SC14-SD037-0.5/1.15		SED	N	LAB			1406411	6/6/2014	1/0/1900
	SD037	SC14-SD037-0.5/1.15		SED	N	LAB			1406411	6/6/2014	1/0/1900
	SD037	SC14-SD037-0.5/1.15		SED	N	LAB			1406411	6/6/2014	1/0/1900
	SD037	SC14-SD037-0.5/1.15		SED	N	LAB			1406411	6/6/2014	1/0/1900
	SD037	SC14-SD037-0.5/1.15		SED	N	LAB			1406411	6/6/2014	1/0/1900
	SD044	SC14-SD044-0.0/0.5		SED	N	LAB			1406411	6/6/2014	1/0/1900
	SD044	SC14-SD044-0.0/0.5		SED	N	LAB			1406411	6/6/2014	1/0/1900
	SD044	SC14-SD044-0.0/0.5		SED	N	LAB			1406411	6/6/2014	1/0/1900
	SD044	SC14-SD044-0.0/0.5		SED	N	LAB			1406411	6/6/2014	1/0/1900
	SD044	SC14-SD044-0.0/0.5		SED	N	LAB			1406411	6/6/2014	1/0/1900
	SD044	SC14-SD044-0.0/0.5		SED	N	LAB			1406411	6/6/2014	1/0/1900
	SD044	SC14-SD044-0.0/0.5		SED	N	LAB			1406411	6/6/2014	1/0/1900
	SD044	SC14-SD044-0.0/0.5		SED	N	LAB			1406411	6/6/2014	1/0/1900
	SD044	SC14-SD044-0.0/0.5		SED	N	LAB			1406411	6/6/2014	1/0/1900
	SD044	SC14-SD044-0.0/0.5		SED	N	LAB			1406411	6/6/2014	1/0/1900
	SD044	SC14-SD044-0.0/0.5		SED	N	LAB			1406411	6/6/2014	1/0/1900
	SD044	SC14-SD044-0.0/0.5DUP		SED	LR	LAB		SC14-SD044-0.0/0.5	1406411	6/6/2014	1/0/1900
	SD044	SC14-SD044-0.0/0.5DUP		SED	LR	LAB		SC14-SD044-0.0/0.5	1406411	6/6/2014	1/0/1900
	SD044	SC14-SD044-0.0/0.5DUP		SED	LR	LAB		SC14-SD044-0.0/0.5	1406411	6/6/2014	1/0/1900
	SD044	SC14-SD044-0.0/0.5DUP		SED	LR	LAB		SC14-SD044-0.0/0.5	1406411	6/6/2014	1/0/1900
	SD044	SC14-SD044-0.0/0.5DUP		SED	LR	LAB		SC14-SD044-0.0/0.5	1406411	6/6/2014	1/0/1900
	SD044	SC14-SD044-0.0/0.5DUP		SED	LR	LAB		SC14-SD044-0.0/0.5	1406411	6/6/2014	1/0/1900
	SD044	SC14-SD044-0.0/0.5DUP		SED	LR	LAB		SC14-SD044-0.0/0.5	1406411	6/6/2014	1/0/1900
	SD044	SC14-SD044-0.0/0.5DUP		SED	LR	LAB		SC14-SD044-0.0/0.5	1406411	6/6/2014	1/0/1900
	SD044	SC14-SD044-0.0/0.5DUP		SED	LR	LAB		SC14-SD044-0.0/0.5	1406411	6/6/2014	1/0/1900
	SD044	SC14-SD044-0.0/0.5DUP		SED	LR	LAB		SC14-SD044-0.0/0.5	1406411	6/6/2014	1/0/1900
	SD044	SC14-SD044-0.5/1.3		SED	N	LAB			1406411	6/6/2014	1/0/1900
	SD044	SC14-SD044-0.5/1.3		SED	N	LAB			1406411	6/6/2014	1/0/1900
	SD044	SC14-SD044-0.5/1.3		SED	N	LAB			1406411	6/6/2014	1/0/1900
	SD044	SC14-SD044-0.5/1.3		SED	N	LAB			1406411	6/6/2014	1/0/1900
	SD044	SC14-SD044-0.5/1.3		SED	N	LAB			1406411	6/6/2014	1/0/1900
	SD044	SC14-SD044-0.5/1.3		SED	N	LAB			1406411	6/6/2014	1/0/1900
	SD044	SC14-SD044-0.5/1.3		SED	N	LAB			1406411	6/6/2014	1/0/1900
	SD044	SC14-SD044-0.5/1.3		SED	N	LAB			1406411	6/6/2014	1/0/1900
	SD044	SC14-SD044-0.5/1.3		SED	N	LAB			1406411	6/6/2014	1/0/1900
	SD044	SC14-SD044-0.5/1.3		SED	N	LAB			1406411	6/6/2014	1/0/1900
	SD044	SC14-SD044-0.5/1.3		SED	N	LAB			1406411	6/6/2014	1/0/1900

DATA_PF	STATION_ID	SAMPLE_NAME	MEDIUM	SAMPLE_MATRIX_CODE	SAMPLE_TYPE_CODE	SAMPLE_SOURCE	SAMPLE_COLL_PROC_ID	SAMPLE_ID_DUPLICATE	SAMPLE_DEL_GROUP	SAMPLE_DATE	SAMPLE_TIME
	SD044	SC14-SD044-0.5/1.8D		SED	FD	LAB			1406411	6/6/2014	1/0/1900
	SD044	SC14-SD044-0.5/1.8D		SED	FD	LAB			1406411	6/6/2014	1/0/1900
	SD044	SC14-SD044-0.5/1.8D		SED	FD	LAB			1406411	6/6/2014	1/0/1900
	SD044	SC14-SD044-0.5/1.8D		SED	FD	LAB			1406411	6/6/2014	1/0/1900
	SD044	SC14-SD044-0.5/1.8D		SED	FD	LAB			1406411	6/6/2014	1/0/1900
	SD044	SC14-SD044-0.5/1.8D		SED	FD	LAB			1406411	6/6/2014	1/0/1900
	SD044	SC14-SD044-0.5/1.8D		SED	FD	LAB			1406411	6/6/2014	1/0/1900
	SD044	SC14-SD044-0.5/1.8D		SED	FD	LAB			1406411	6/6/2014	1/0/1900
	SD044	SC14-SD044-0.5/1.8D		SED	FD	LAB			1406411	6/6/2014	1/0/1900
	SD044	SC14-SD044-0.5/1.8D		SED	FD	LAB			1406411	6/6/2014	1/0/1900
	SD044	SC14-SD044-0.5/1.8D		SED	FD	LAB			1406411	6/6/2014	1/0/1900
	SD044	SC14-SD044-0.5/1.8D		SED	FD	LAB			1406411	6/6/2014	1/0/1900
	SD045	SC14-SD045-0.0/0.5		SED	N	LAB			1406411	6/6/2014	1/0/1900
	SD045	SC14-SD045-0.0/0.5		SED	N	LAB			1406411	6/6/2014	1/0/1900
	SD045	SC14-SD045-0.0/0.5		SED	N	LAB			1406411	6/6/2014	1/0/1900
	SD045	SC14-SD045-0.0/0.5		SED	N	LAB			1406411	6/6/2014	1/0/1900
	SD045	SC14-SD045-0.0/0.5		SED	N	LAB			1406411	6/6/2014	1/0/1900
	SD045	SC14-SD045-0.0/0.5		SED	N	LAB			1406411	6/6/2014	1/0/1900
	SD045	SC14-SD045-0.0/0.5		SED	N	LAB			1406411	6/6/2014	1/0/1900
	SD045	SC14-SD045-0.0/0.5		SED	N	LAB			1406411	6/6/2014	1/0/1900
	SD045	SC14-SD045-0.0/0.5		SED	N	LAB			1406411	6/6/2014	1/0/1900
	SD045	SC14-SD045-0.0/0.5		SED	N	LAB			1406411	6/6/2014	1/0/1900
	SD045	SC14-SD045-0.5/1.7		SED	N	LAB			1406411	6/6/2014	1/0/1900
	SD045	SC14-SD045-0.5/1.7		SED	N	LAB			1406411	6/6/2014	1/0/1900
	SD045	SC14-SD045-0.5/1.7		SED	N	LAB			1406411	6/6/2014	1/0/1900
	SD045	SC14-SD045-0.5/1.7		SED	N	LAB			1406411	6/6/2014	1/0/1900
	SD045	SC14-SD045-0.5/1.7		SED	N	LAB			1406411	6/6/2014	1/0/1900
	SD045	SC14-SD045-0.5/1.7		SED	N	LAB			1406411	6/6/2014	1/0/1900
	SD045	SC14-SD045-0.5/1.7		SED	N	LAB			1406411	6/6/2014	1/0/1900
	SD045	SC14-SD045-0.5/1.7		SED	N	LAB			1406411	6/6/2014	1/0/1900
	SD045	SC14-SD045-0.5/1.7		SED	N	LAB			1406411	6/6/2014	1/0/1900
	SD045	SC14-SD045-0.5/1.7		SED	N	LAB			1406411	6/6/2014	1/0/1900
	FIELDQC	EB001		Water	EB	LAB			1406411	6/6/2014	1/0/1900
	LABQC	LCS-R142912-R142912		Water	BS	LAB		MB-R142912-R142912	1406411	6/18/2014	1/0/1900
	LABQC	MB-R142912-R142912		Water	LB	LAB			1406411	6/18/2014	1/0/1900
	SD021	SC14-SD021-0.0/0.5		SED	N	LAB			1406337	6/5/2014	1/0/1900
	SD021	SC14-SD021-0.0/0.5DUP		SED	LR	LAB		SC14-SD021-0.0/0.5	1406337	6/5/2014	1/0/1900
	SD021	SC14-SD021-0.0/0.5MS		SED	MS	LAB		SC14-SD021-0.0/0.5	1406337	6/5/2014	1/0/1900
	SD021	SC14-SD021-0.0/0.5SD		SED	SD	LAB		SC14-SD021-0.0/0.5	1406337	6/5/2014	1/0/1900
	SD021	SC14-SD021-0.5/1.1		SED	N	LAB			1406337	6/5/2014	1/0/1900
	SD047	SC14-SD047-0.0/0.5		SED	N	LAB			1406337	6/5/2014	1/0/1900
	SD047	SC14-SD047-0.5/1.3		SED	N	LAB			1406337	6/5/2014	1/0/1900

DATA_PF	STATION_ID	SAMPLE_NAME	MEDIUM	SAMPLE_MATRIX_CODE	SAMPLE_TYPE_CODE	SAMPLE_SOURCE	SAMPLE_COLL_PROC_ID	SAMPLE_ID_DUPLICATE	SAMPLE_DEL_GROUP	SAMPLE_DATE	SAMPLE_TIME
	SD048	SC14-SD048-0.0/0.5		SED	N	LAB			1406337	6/5/2014	1/0/1900
	SD048	SC14-SD048-0.5/1.5		SED	N	LAB			1406337	6/5/2014	1/0/1900
	SD049	SC14-SD049-0.0/0.5		SED	N	LAB			1406337	6/5/2014	1/0/1900
	SD050	SC14-SD050-0.5/0.5		SED	N	LAB			1406337	6/5/2014	1/0/1900
	SD050	SC14-SD050-0.5/1.7		SED	N	LAB			1406337	6/5/2014	1/0/1900
	SD036	SC14-SD036-0.0/0.5		SED	N	LAB			1406411	6/6/2014	1/0/1900
	SD036	SC14-SD036-0.0/0.5DUP		SED	LR	LAB		SC14-SD036-0.0/0.5	1406411	6/6/2014	1/0/1900
	SD036	SC14-SD036-0.0/0.5MS		SED	MS	LAB		SC14-SD036-0.0/0.5	1406411	6/6/2014	1/0/1900
	SD036	SC14-SD036-0.0/0.5SD		SED	SD	LAB		SC14-SD036-0.0/0.5	1406411	6/6/2014	1/0/1900
	SD036	SC14-SD036-0.5/2.0		SED	N	LAB			1406411	6/6/2014	1/0/1900
	SD037	SC14-SD037-0.0/0.5		SED	N	LAB			1406411	6/6/2014	1/0/1900
	SD037	SC14-SD037-0.5/1.15		SED	N	LAB			1406411	6/6/2014	1/0/1900
	SD044	SC14-SD044-0.0/0.5		SED	N	LAB			1406411	6/6/2014	1/0/1900
	SD044	SC14-SD044-0.5/1.3		SED	N	LAB			1406411	6/6/2014	1/0/1900
	SD044	SC14-SD044-0.5/1.8D		SED	FD	LAB			1406411	6/6/2014	1/0/1900
	SD045	SC14-SD045-0.0/0.5		SED	N	LAB			1406411	6/6/2014	1/0/1900
	SD045	SC14-SD045-0.5/1.7		SED	N	LAB			1406411	6/6/2014	1/0/1900
	LABQC	LCS-R14338		SED	BS	LAB		MB-R143382	1406337	6/17/2014	1/0/1900
	LABQC	LCS-R14338		SED	BS	LAB		MB-R143382	1406337	6/17/2014	1/0/1900
	LABQC	MB-R143380		SED	LB	LAB			1406337	6/17/2014	1/0/1900
	LABQC	MB-R143382		SED	LB	LAB			1406411	6/17/2014	1/0/1900
	SD021	SC14-SD021-0.0/0.5		SED	N	LAB			1406337	6/5/2014	1/0/1900
	SD021	SC14-SD021-0.0/0.5		SED	N	LAB			1406337	6/5/2014	1/0/1900
	SD021	SC14-SD021-0.0/0.5		SED	N	LAB			1406337	6/5/2014	1/0/1900
	SD021	SC14-SD021-0.0/0.5		SED	N	LAB			1406337	6/5/2014	1/0/1900
	SD021	SC14-SD021-0.0/0.5		SED	N	LAB			1406337	6/5/2014	1/0/1900
	SD021	SC14-SD021-0.0/0.5		SED	N	LAB			1406337	6/5/2014	1/0/1900
	SD021	SC14-SD021-0.0/0.5		SED	N	LAB			1406337	6/5/2014	1/0/1900
	SD021	SC14-SD021-0.0/0.5		SED	N	LAB			1406337	6/5/2014	1/0/1900
	SD021	SC14-SD021-0.0/0.5		SED	N	LAB			1406337	6/5/2014	1/0/1900
	SD021	SC14-SD021-0.0/0.5		SED	N	LAB			1406337	6/5/2014	1/0/1900
	SD021	SC14-SD021-0.0/0.5		SED	N	LAB			1406337	6/5/2014	1/0/1900
	SD021	SC14-SD021-0.0/0.5		SED	N	LAB			1406337	6/5/2014	1/0/1900
	SD021	SC14-SD021-0.5/1.1		SED	N	LAB			1406337	6/5/2014	1/0/1900
	SD021	SC14-SD021-0.5/1.1		SED	N	LAB			1406337	6/5/2014	1/0/1900
	SD021	SC14-SD021-0.5/1.1		SED	N	LAB			1406337	6/5/2014	1/0/1900
	SD021	SC14-SD021-0.5/1.1		SED	N	LAB			1406337	6/5/2014	1/0/1900
	SD021	SC14-SD021-0.5/1.1		SED	N	LAB			1406337	6/5/2014	1/0/1900
	SD021	SC14-SD021-0.5/1.1		SED	N	LAB			1406337	6/5/2014	1/0/1900
	SD021	SC14-SD021-0.5/1.1		SED	N	LAB			1406337	6/5/2014	1/0/1900
	SD021	SC14-SD021-0.5/1.1		SED	N	LAB			1406337	6/5/2014	1/0/1900
	SD021	SC14-SD021-0.5/1.1		SED	N	LAB			1406337	6/5/2014	1/0/1900

DATA_PF	STATION_ID	SAMPLE_NAME	MEDIUM	SAMPLE_MATRIX_CODE	SAMPLE_TYPE_CODE	SAMPLE_SOURCE	SAMPLE_COLL_PROC_ID	SAMPLE_ID_DUPLICATE	SAMPLE_DEL_GROUP	SAMPLE_DATE	SAMPLE_TIME
	SD021	SC14-SD021-0.5/1.1		SED	N	LAB			1406337	6/5/2014	1/0/1900
	SD021	SC14-SD021-0.5/1.1		SED	N	LAB			1406337	6/5/2014	1/0/1900
	SD021	SC14-SD021-0.5/1.1		SED	N	LAB			1406337	6/5/2014	1/0/1900
	SD021	SC14-SD021-0.5/1.1		SED	N	LAB			1406337	6/5/2014	1/0/1900
	SD021	SC14-SD021-0.5/1.1		SED	N	LAB			1406337	6/5/2014	1/0/1900
	SD021	SC14-SD021-0.5/1.1		SED	N	LAB			1406337	6/5/2014	1/0/1900
	SD021	SC14-SD021-0.5/1.1		SED	N	LAB			1406337	6/5/2014	1/0/1900
	SD047	SC14-SD047-0.0/0.5		SED	N	LAB			1406337	6/5/2014	1/0/1900
	SD047	SC14-SD047-0.0/0.5		SED	N	LAB			1406337	6/5/2014	1/0/1900
	SD047	SC14-SD047-0.0/0.5		SED	N	LAB			1406337	6/5/2014	1/0/1900
	SD047	SC14-SD047-0.0/0.5		SED	N	LAB			1406337	6/5/2014	1/0/1900
	SD047	SC14-SD047-0.0/0.5		SED	N	LAB			1406337	6/5/2014	1/0/1900
	SD047	SC14-SD047-0.0/0.5		SED	N	LAB			1406337	6/5/2014	1/0/1900
	SD047	SC14-SD047-0.0/0.5		SED	N	LAB			1406337	6/5/2014	1/0/1900
	SD047	SC14-SD047-0.0/0.5		SED	N	LAB			1406337	6/5/2014	1/0/1900
	SD047	SC14-SD047-0.0/0.5		SED	N	LAB			1406337	6/5/2014	1/0/1900
	SD047	SC14-SD047-0.0/0.5		SED	N	LAB			1406337	6/5/2014	1/0/1900
	SD047	SC14-SD047-0.0/0.5		SED	N	LAB			1406337	6/5/2014	1/0/1900
	SD047	SC14-SD047-0.0/0.5		SED	N	LAB			1406337	6/5/2014	1/0/1900
	SD047	SC14-SD047-0.0/0.5		SED	N	LAB			1406337	6/5/2014	1/0/1900
	SD047	SC14-SD047-0.0/0.5		SED	N	LAB			1406337	6/5/2014	1/0/1900
	SD047	SC14-SD047-0.5/1.3		SED	N	LAB			1406337	6/5/2014	1/0/1900
	SD047	SC14-SD047-0.5/1.3		SED	N	LAB			1406337	6/5/2014	1/0/1900
	SD047	SC14-SD047-0.5/1.3		SED	N	LAB			1406337	6/5/2014	1/0/1900
	SD047	SC14-SD047-0.5/1.3		SED	N	LAB			1406337	6/5/2014	1/0/1900
	SD047	SC14-SD047-0.5/1.3		SED	N	LAB			1406337	6/5/2014	1/0/1900
	SD047	SC14-SD047-0.5/1.3		SED	N	LAB			1406337	6/5/2014	1/0/1900
	SD047	SC14-SD047-0.5/1.3		SED	N	LAB			1406337	6/5/2014	1/0/1900
	SD047	SC14-SD047-0.5/1.3		SED	N	LAB			1406337	6/5/2014	1/0/1900
	SD047	SC14-SD047-0.5/1.3		SED	N	LAB			1406337	6/5/2014	1/0/1900
	SD047	SC14-SD047-0.5/1.3		SED	N	LAB			1406337	6/5/2014	1/0/1900
	SD047	SC14-SD047-0.5/1.3		SED	N	LAB			1406337	6/5/2014	1/0/1900
	SD047	SC14-SD047-0.5/1.3		SED	N	LAB			1406337	6/5/2014	1/0/1900
	SD048	SC14-SD048-0.0/0.5		SED	N	LAB			1406337	6/5/2014	1/0/1900
	SD048	SC14-SD048-0.0/0.5		SED	N	LAB			1406337	6/5/2014	1/0/1900
	SD048	SC14-SD048-0.0/0.5		SED	N	LAB			1406337	6/5/2014	1/0/1900
	SD048	SC14-SD048-0.0/0.5		SED	N	LAB			1406337	6/5/2014	1/0/1900
	SD048	SC14-SD048-0.0/0.5		SED	N	LAB			1406337	6/5/2014	1/0/1900
	SD048	SC14-SD048-0.0/0.5		SED	N	LAB			1406337	6/5/2014	1/0/1900

DATA_PF	STATION_ID	SAMPLE_NAME	MEDIUM	SAMPLE_MATRIX_CODE	SAMPLE_TYPE_CODE	SAMPLE_SOURCE	SAMPLE_COLL_PROC_ID	SAMPLE_ID_DUPLICATE	SAMPLE_DEL_GROUP	SAMPLE_DATE	SAMPLE_TIME
	SD048	SC14-SD048-0.0/0.5		SED	N	LAB			1406337	6/5/2014	1/0/1900
	SD048	SC14-SD048-0.0/0.5		SED	N	LAB			1406337	6/5/2014	1/0/1900
	SD048	SC14-SD048-0.0/0.5		SED	N	LAB			1406337	6/5/2014	1/0/1900
	SD048	SC14-SD048-0.0/0.5		SED	N	LAB			1406337	6/5/2014	1/0/1900
	SD048	SC14-SD048-0.0/0.5		SED	N	LAB			1406337	6/5/2014	1/0/1900
	SD048	SC14-SD048-0.0/0.5		SED	N	LAB			1406337	6/5/2014	1/0/1900
	SD048	SC14-SD048-0.0/0.5		SED	N	LAB			1406337	6/5/2014	1/0/1900
	SD048	SC14-SD048-0.0/0.5		SED	N	LAB			1406337	6/5/2014	1/0/1900
	SD048	SC14-SD048-0.0/0.5		SED	N	LAB			1406337	6/5/2014	1/0/1900
	SD048	SC14-SD048-0.0/0.5R		SED	FD	LAB			1406337	6/5/2014	1/0/1900
	SD048	SC14-SD048-0.0/0.5R		SED	FD	LAB			1406337	6/5/2014	1/0/1900
	SD048	SC14-SD048-0.0/0.5R		SED	FD	LAB			1406337	6/5/2014	1/0/1900
	SD048	SC14-SD048-0.0/0.5R		SED	FD	LAB			1406337	6/5/2014	1/0/1900
	SD048	SC14-SD048-0.0/0.5R		SED	FD	LAB			1406337	6/5/2014	1/0/1900
	SD048	SC14-SD048-0.0/0.5R		SED	FD	LAB			1406337	6/5/2014	1/0/1900
	SD048	SC14-SD048-0.0/0.5R		SED	FD	LAB			1406337	6/5/2014	1/0/1900
	SD048	SC14-SD048-0.0/0.5R		SED	FD	LAB			1406337	6/5/2014	1/0/1900
	SD048	SC14-SD048-0.0/0.5R		SED	FD	LAB			1406337	6/5/2014	1/0/1900
	SD048	SC14-SD048-0.0/0.5R		SED	FD	LAB			1406337	6/5/2014	1/0/1900
	SD048	SC14-SD048-0.0/0.5R		SED	FD	LAB			1406337	6/5/2014	1/0/1900
	SD048	SC14-SD048-0.0/0.5R		SED	FD	LAB			1406337	6/5/2014	1/0/1900
	SD048	SC14-SD048-0.0/0.5R		SED	FD	LAB			1406337	6/5/2014	1/0/1900
	SD048	SC14-SD048-0.5/1.5		SED	N	LAB			1406337	6/5/2014	1/0/1900
	SD048	SC14-SD048-0.5/1.5		SED	N	LAB			1406337	6/5/2014	1/0/1900
	SD048	SC14-SD048-0.5/1.5		SED	N	LAB			1406337	6/5/2014	1/0/1900
	SD048	SC14-SD048-0.5/1.5		SED	N	LAB			1406337	6/5/2014	1/0/1900
	SD048	SC14-SD048-0.5/1.5		SED	N	LAB			1406337	6/5/2014	1/0/1900
	SD048	SC14-SD048-0.5/1.5		SED	N	LAB			1406337	6/5/2014	1/0/1900
	SD048	SC14-SD048-0.5/1.5		SED	N	LAB			1406337	6/5/2014	1/0/1900
	SD048	SC14-SD048-0.5/1.5		SED	N	LAB			1406337	6/5/2014	1/0/1900
	SD048	SC14-SD048-0.5/1.5		SED	N	LAB			1406337	6/5/2014	1/0/1900
	SD048	SC14-SD048-0.5/1.5		SED	N	LAB			1406337	6/5/2014	1/0/1900
	SD048	SC14-SD048-0.5/1.5		SED	N	LAB			1406337	6/5/2014	1/0/1900
	SD048	SC14-SD048-0.5/1.5		SED	N	LAB			1406337	6/5/2014	1/0/1900
	SD048	SC14-SD048-0.5/1.5		SED	N	LAB			1406337	6/5/2014	1/0/1900
	SD049	SC14-SD049-0.0/0.5		SED	N	LAB			1406337	6/5/2014	1/0/1900
	SD049	SC14-SD049-0.0/0.5		SED	N	LAB			1406337	6/5/2014	1/0/1900
	SD049	SC14-SD049-0.0/0.5		SED	N	LAB			1406337	6/5/2014	1/0/1900
	SD049	SC14-SD049-0.0/0.5		SED	N	LAB			1406337	6/5/2014	1/0/1900
	SD049	SC14-SD049-0.0/0.5		SED	N	LAB			1406337	6/5/2014	1/0/1900

DATA_PF	STATION_ID	SAMPLE_NAME	MEDIUM	SAMPLE_MATRIX_CODE	SAMPLE_TYPE_CODE	SAMPLE_SOURCE	SAMPLE_COLL_PROC_ID	SAMPLE_ID_DUPLICATE	SAMPLE_DEL_GROUP	SAMPLE_DATE	SAMPLE_TIME
	SD049	SC14-SD049-0.0/0.5		SED	N	LAB			1406337	6/5/2014	1/0/1900
	SD049	SC14-SD049-0.0/0.5		SED	N	LAB			1406337	6/5/2014	1/0/1900
	SD049	SC14-SD049-0.0/0.5		SED	N	LAB			1406337	6/5/2014	1/0/1900
	SD049	SC14-SD049-0.0/0.5		SED	N	LAB			1406337	6/5/2014	1/0/1900
	SD049	SC14-SD049-0.0/0.5		SED	N	LAB			1406337	6/5/2014	1/0/1900
	SD049	SC14-SD049-0.0/0.5		SED	N	LAB			1406337	6/5/2014	1/0/1900
	SD049	SC14-SD049-0.0/0.5		SED	N	LAB			1406337	6/5/2014	1/0/1900
	SD049	SC14-SD049-0.0/0.5		SED	N	LAB			1406337	6/5/2014	1/0/1900
	SD049	SC14-SD049-0.0/0.5		SED	N	LAB			1406337	6/5/2014	1/0/1900
	SD049	SC14-SD049-0.0/0.5		SED	N	LAB			1406337	6/5/2014	1/0/1900
	SD049	SC14-SD049-0.0/0.5		SED	N	LAB			1406337	6/5/2014	1/0/1900
	SD049	SC14-SD049-0.0/0.5MS		SED	MS	LAB		SC14-SD049-0.0/0.5	1406337	6/5/2014	1/0/1900
	SD049	SC14-SD049-0.0/0.5MS		SED	MS	LAB		SC14-SD049-0.0/0.5	1406337	6/5/2014	1/0/1900
	SD049	SC14-SD049-0.0/0.5MS		SED	MS	LAB		SC14-SD049-0.0/0.5	1406337	6/5/2014	1/0/1900
	SD049	SC14-SD049-0.0/0.5MS		SED	MS	LAB		SC14-SD049-0.0/0.5	1406337	6/5/2014	1/0/1900
	SD049	SC14-SD049-0.0/0.5MS		SED	MS	LAB		SC14-SD049-0.0/0.5	1406337	6/5/2014	1/0/1900
	SD049	SC14-SD049-0.0/0.5MS		SED	MS	LAB		SC14-SD049-0.0/0.5	1406337	6/5/2014	1/0/1900
	SD049	SC14-SD049-0.0/0.5MS		SED	MS	LAB		SC14-SD049-0.0/0.5	1406337	6/5/2014	1/0/1900
	SD049	SC14-SD049-0.0/0.5MS		SED	MS	LAB		SC14-SD049-0.0/0.5	1406337	6/5/2014	1/0/1900
	SD049	SC14-SD049-0.0/0.5MS		SED	MS	LAB		SC14-SD049-0.0/0.5	1406337	6/5/2014	1/0/1900
	SD049	SC14-SD049-0.0/0.5MS		SED	MS	LAB		SC14-SD049-0.0/0.5	1406337	6/5/2014	1/0/1900
	SD049	SC14-SD049-0.0/0.5MS		SED	MS	LAB		SC14-SD049-0.0/0.5	1406337	6/5/2014	1/0/1900
	SD049	SC14-SD049-0.0/0.5MS		SED	MS	LAB		SC14-SD049-0.0/0.5	1406337	6/5/2014	1/0/1900
	SD049	SC14-SD049-0.0/0.5SD		SED	SD	LAB		SC14-SD049-0.0/0.5	1406337	6/5/2014	1/0/1900
	SD049	SC14-SD049-0.0/0.5SD		SED	SD	LAB		SC14-SD049-0.0/0.5	1406337	6/5/2014	1/0/1900
	SD049	SC14-SD049-0.0/0.5SD		SED	SD	LAB		SC14-SD049-0.0/0.5	1406337	6/5/2014	1/0/1900
	SD049	SC14-SD049-0.0/0.5SD		SED	SD	LAB		SC14-SD049-0.0/0.5	1406337	6/5/2014	1/0/1900
	SD049	SC14-SD049-0.0/0.5SD		SED	SD	LAB		SC14-SD049-0.0/0.5	1406337	6/5/2014	1/0/1900
	SD049	SC14-SD049-0.0/0.5SD		SED	SD	LAB		SC14-SD049-0.0/0.5	1406337	6/5/2014	1/0/1900
	SD049	SC14-SD049-0.0/0.5SD		SED	SD	LAB		SC14-SD049-0.0/0.5	1406337	6/5/2014	1/0/1900
	SD049	SC14-SD049-0.0/0.5SD		SED	SD	LAB		SC14-SD049-0.0/0.5	1406337	6/5/2014	1/0/1900
	SD049	SC14-SD049-0.0/0.5SD		SED	SD	LAB		SC14-SD049-0.0/0.5	1406337	6/5/2014	1/0/1900
	SD049	SC14-SD049-0.0/0.5SD		SED	SD	LAB		SC14-SD049-0.0/0.5	1406337	6/5/2014	1/0/1900
	SD049	SC14-SD049-0.0/0.5SD		SED	SD	LAB		SC14-SD049-0.0/0.5	1406337	6/5/2014	1/0/1900
	SD049	SC14-SD049-0.0/0.5SD		SED	SD	LAB		SC14-SD049-0.0/0.5	1406337	6/5/2014	1/0/1900
	SD049	SC14-SD049-0.0/0.5SD		SED	SD	LAB		SC14-SD049-0.0/0.5	1406337	6/5/2014	1/0/1900
	SD050	SC14-SD050-0.5/0.5		SED	N	LAB			1406337	6/5/2014	1/0/1900
	SD050	SC14-SD050-0.5/0.5		SED	N	LAB			1406337	6/5/2014	1/0/1900
	SD050	SC14-SD050-0.5/0.5		SED	N	LAB			1406337	6/5/2014	1/0/1900

DATA_PF	STATION_ID	SAMPLE_NAME	MEDIUM	SAMPLE_MATRIX_CODE	SAMPLE_TYPE_CODE	SAMPLE_SOURCE	SAMPLE_COLL_PROC_ID	SAMPLE_ID_DUPLICATE	SAMPLE_DEL_GROUP	SAMPLE_DATE	SAMPLE_TIME
	SD050	SC14-SD050-0.5/0.5		SED	N	LAB			1406337	6/5/2014	1/0/1900
	SD050	SC14-SD050-0.5/0.5		SED	N	LAB			1406337	6/5/2014	1/0/1900
	SD050	SC14-SD050-0.5/0.5		SED	N	LAB			1406337	6/5/2014	1/0/1900
	SD050	SC14-SD050-0.5/0.5		SED	N	LAB			1406337	6/5/2014	1/0/1900
	SD050	SC14-SD050-0.5/0.5		SED	N	LAB			1406337	6/5/2014	1/0/1900
	SD050	SC14-SD050-0.5/0.5		SED	N	LAB			1406337	6/5/2014	1/0/1900
	SD050	SC14-SD050-0.5/0.5		SED	N	LAB			1406337	6/5/2014	1/0/1900
	SD050	SC14-SD050-0.5/0.5		SED	N	LAB			1406337	6/5/2014	1/0/1900
	SD050	SC14-SD050-0.5/0.5		SED	N	LAB			1406337	6/5/2014	1/0/1900
	SD050	SC14-SD050-0.5/0.5		SED	N	LAB			1406337	6/5/2014	1/0/1900
	SD050	SC14-SD050-0.5/0.5		SED	N	LAB			1406337	6/5/2014	1/0/1900
	SD050	SC14-SD050-0.5/0.5		SED	N	LAB			1406337	6/5/2014	1/0/1900
	SD050	SC14-SD050-0.5/0.5		SED	N	LAB			1406337	6/5/2014	1/0/1900
	SD050	SC14-SD050-0.5/1.7		SED	N	LAB			1406337	6/5/2014	1/0/1900
	SD050	SC14-SD050-0.5/1.7		SED	N	LAB			1406337	6/5/2014	1/0/1900
	SD050	SC14-SD050-0.5/1.7		SED	N	LAB			1406337	6/5/2014	1/0/1900
	SD050	SC14-SD050-0.5/1.7		SED	N	LAB			1406337	6/5/2014	1/0/1900
	SD050	SC14-SD050-0.5/1.7		SED	N	LAB			1406337	6/5/2014	1/0/1900
	SD050	SC14-SD050-0.5/1.7		SED	N	LAB			1406337	6/5/2014	1/0/1900
	SD050	SC14-SD050-0.5/1.7		SED	N	LAB			1406337	6/5/2014	1/0/1900
	SD050	SC14-SD050-0.5/1.7		SED	N	LAB			1406337	6/5/2014	1/0/1900
	SD050	SC14-SD050-0.5/1.7		SED	N	LAB			1406337	6/5/2014	1/0/1900
	SD050	SC14-SD050-0.5/1.7		SED	N	LAB			1406337	6/5/2014	1/0/1900
	SD050	SC14-SD050-0.5/1.7		SED	N	LAB			1406337	6/5/2014	1/0/1900
	SD050	SC14-SD050-0.5/1.7		SED	N	LAB			1406337	6/5/2014	1/0/1900
	FIELDQC	EB001		Water	EB	LAB			1406411	6/6/2014	1/0/1900
	FIELDQC	EB001		Water	EB	LAB			1406411	6/6/2014	1/0/1900
	FIELDQC	EB001		Water	EB	LAB			1406411	6/6/2014	1/0/1900
	FIELDQC	EB001		Water	EB	LAB			1406411	6/6/2014	1/0/1900
	FIELDQC	EB001		Water	EB	LAB			1406411	6/6/2014	1/0/1900
	FIELDQC	EB001		Water	EB	LAB			1406411	6/6/2014	1/0/1900
	FIELDQC	EB001		Water	EB	LAB			1406411	6/6/2014	1/0/1900
	FIELDQC	EB001		Water	EB	LAB			1406411	6/6/2014	1/0/1900
	FIELDQC	EB001		Water	EB	LAB			1406411	6/6/2014	1/0/1900
	FIELDQC	EB001		Water	EB	LAB			1406411	6/6/2014	1/0/1900
	FIELDQC	EB001		Water	EB	LAB			1406411	6/6/2014	1/0/1900
	FIELDQC	EB001		Water	EB	LAB			1406411	6/6/2014	1/0/1900
	FIELDQC	EB001		Water	EB	LAB			1406411	6/6/2014	1/0/1900
	FIELDQC	EB001		Water	EB	LAB			1406411	6/6/2014	1/0/1900
	FIELDQC	EB001		Water	EB	LAB			1406411	6/6/2014	1/0/1900
	SD036	SC14-SD036-0.0/0.5		SED	N	LAB			1406411	6/6/2014	1/0/1900

DATA_PF	STATION_ID	SAMPLE_NAME	MEDIUM	SAMPLE_MATRIX_CODE	SAMPLE_TYPE_CODE	SAMPLE_SOURCE	SAMPLE_COLL_PROC_ID	SAMPLE_ID_DUPLICATE	SAMPLE_DEL_GROUP	SAMPLE_DATE	SAMPLE_TIME
	SD036	SC14-SD036-0.0/0.5		SED	N	LAB			1406411	6/6/2014	1/0/1900
	SD036	SC14-SD036-0.0/0.5		SED	N	LAB			1406411	6/6/2014	1/0/1900
	SD036	SC14-SD036-0.0/0.5		SED	N	LAB			1406411	6/6/2014	1/0/1900
	SD036	SC14-SD036-0.0/0.5		SED	N	LAB			1406411	6/6/2014	1/0/1900
	SD036	SC14-SD036-0.0/0.5		SED	N	LAB			1406411	6/6/2014	1/0/1900
	SD036	SC14-SD036-0.0/0.5		SED	N	LAB			1406411	6/6/2014	1/0/1900
	SD036	SC14-SD036-0.0/0.5		SED	N	LAB			1406411	6/6/2014	1/0/1900
	SD036	SC14-SD036-0.0/0.5		SED	N	LAB			1406411	6/6/2014	1/0/1900
	SD036	SC14-SD036-0.0/0.5		SED	N	LAB			1406411	6/6/2014	1/0/1900
	SD036	SC14-SD036-0.0/0.5		SED	N	LAB			1406411	6/6/2014	1/0/1900
	SD036	SC14-SD036-0.0/0.5		SED	N	LAB			1406411	6/6/2014	1/0/1900
	SD036	SC14-SD036-0.0/0.5		SED	N	LAB			1406411	6/6/2014	1/0/1900
	SD036	SC14-SD036-0.0/0.5		SED	N	LAB			1406411	6/6/2014	1/0/1900
	SD036	SC14-SD036-0.0/0.5		SED	N	LAB			1406411	6/6/2014	1/0/1900
	SD036	SC14-SD036-0.5/2.0		SED	N	LAB			1406411	6/6/2014	1/0/1900
	SD036	SC14-SD036-0.5/2.0		SED	N	LAB			1406411	6/6/2014	1/0/1900
	SD036	SC14-SD036-0.5/2.0		SED	N	LAB			1406411	6/6/2014	1/0/1900
	SD036	SC14-SD036-0.5/2.0		SED	N	LAB			1406411	6/6/2014	1/0/1900
	SD036	SC14-SD036-0.5/2.0		SED	N	LAB			1406411	6/6/2014	1/0/1900
	SD036	SC14-SD036-0.5/2.0		SED	N	LAB			1406411	6/6/2014	1/0/1900
	SD036	SC14-SD036-0.5/2.0		SED	N	LAB			1406411	6/6/2014	1/0/1900
	SD036	SC14-SD036-0.5/2.0		SED	N	LAB			1406411	6/6/2014	1/0/1900
	SD036	SC14-SD036-0.5/2.0		SED	N	LAB			1406411	6/6/2014	1/0/1900
	SD036	SC14-SD036-0.5/2.0		SED	N	LAB			1406411	6/6/2014	1/0/1900
	SD036	SC14-SD036-0.5/2.0		SED	N	LAB			1406411	6/6/2014	1/0/1900
	SD036	SC14-SD036-0.5/2.0		SED	N	LAB			1406411	6/6/2014	1/0/1900
	SD036	SC14-SD036-0.5/2.0		SED	N	LAB			1406411	6/6/2014	1/0/1900
	SD036	SC14-SD036-0.5/2.0MS		SED	MS	LAB		SC14-SD036-0.5/2.0	1406411	6/6/2014	1/0/1900
	SD036	SC14-SD036-0.5/2.0MS		SED	MS	LAB		SC14-SD036-0.5/2.0	1406411	6/6/2014	1/0/1900
	SD036	SC14-SD036-0.5/2.0MS		SED	MS	LAB		SC14-SD036-0.5/2.0	1406411	6/6/2014	1/0/1900
	SD036	SC14-SD036-0.5/2.0MS		SED	MS	LAB		SC14-SD036-0.5/2.0	1406411	6/6/2014	1/0/1900
	SD036	SC14-SD036-0.5/2.0MS		SED	MS	LAB		SC14-SD036-0.5/2.0	1406411	6/6/2014	1/0/1900
	SD036	SC14-SD036-0.5/2.0MS		SED	MS	LAB		SC14-SD036-0.5/2.0	1406411	6/6/2014	1/0/1900
	SD036	SC14-SD036-0.5/2.0MS		SED	MS	LAB		SC14-SD036-0.5/2.0	1406411	6/6/2014	1/0/1900
	SD036	SC14-SD036-0.5/2.0MS		SED	MS	LAB		SC14-SD036-0.5/2.0	1406411	6/6/2014	1/0/1900
	SD036	SC14-SD036-0.5/2.0MS		SED	MS	LAB		SC14-SD036-0.5/2.0	1406411	6/6/2014	1/0/1900
	SD036	SC14-SD036-0.5/2.0MS		SED	MS	LAB		SC14-SD036-0.5/2.0	1406411	6/6/2014	1/0/1900
	SD036	SC14-SD036-0.5/2.0MS		SED	MS	LAB		SC14-SD036-0.5/2.0	1406411	6/6/2014	1/0/1900
	SD036	SC14-SD036-0.5/2.0MS		SED	MS	LAB		SC14-SD036-0.5/2.0	1406411	6/6/2014	1/0/1900
	SD036	SC14-SD036-0.5/2.0MS		SED	MS	LAB		SC14-SD036-0.5/2.0	1406411	6/6/2014	1/0/1900

DATA_PF	STATION_ID	SAMPLE_NAME	MEDIUM	SAMPLE_MATRIX_CODE	SAMPLE_TYPE_CODE	SAMPLE_SOURCE	SAMPLE_COLL_PROC_ID	SAMPLE_ID_DUPLICATE	SAMPLE_DEL_GROUP	SAMPLE_DATE	SAMPLE_TIME
	SD036	SC14-SD036-0.5/2.0MS		SED	MS	LAB		SC14-SD036-0.5/2.0	1406411	6/6/2014	1/0/1900
	SD036	SC14-SD036-0.5/2.0SD		SED	SD	LAB		SC14-SD036-0.5/2.0	1406411	6/6/2014	1/0/1900
	SD036	SC14-SD036-0.5/2.0SD		SED	SD	LAB		SC14-SD036-0.5/2.0	1406411	6/6/2014	1/0/1900
	SD036	SC14-SD036-0.5/2.0SD		SED	SD	LAB		SC14-SD036-0.5/2.0	1406411	6/6/2014	1/0/1900
	SD036	SC14-SD036-0.5/2.0SD		SED	SD	LAB		SC14-SD036-0.5/2.0	1406411	6/6/2014	1/0/1900
	SD036	SC14-SD036-0.5/2.0SD		SED	SD	LAB		SC14-SD036-0.5/2.0	1406411	6/6/2014	1/0/1900
	SD036	SC14-SD036-0.5/2.0SD		SED	SD	LAB		SC14-SD036-0.5/2.0	1406411	6/6/2014	1/0/1900
	SD036	SC14-SD036-0.5/2.0SD		SED	SD	LAB		SC14-SD036-0.5/2.0	1406411	6/6/2014	1/0/1900
	SD036	SC14-SD036-0.5/2.0SD		SED	SD	LAB		SC14-SD036-0.5/2.0	1406411	6/6/2014	1/0/1900
	SD036	SC14-SD036-0.5/2.0SD		SED	SD	LAB		SC14-SD036-0.5/2.0	1406411	6/6/2014	1/0/1900
	SD036	SC14-SD036-0.5/2.0SD		SED	SD	LAB		SC14-SD036-0.5/2.0	1406411	6/6/2014	1/0/1900
	SD036	SC14-SD036-0.5/2.0SD		SED	SD	LAB		SC14-SD036-0.5/2.0	1406411	6/6/2014	1/0/1900
	SD036	SC14-SD036-0.5/2.0SD		SED	SD	LAB		SC14-SD036-0.5/2.0	1406411	6/6/2014	1/0/1900
	SD036	SC14-SD036-0.5/2.0SD		SED	SD	LAB		SC14-SD036-0.5/2.0	1406411	6/6/2014	1/0/1900
	SD036	SC14-SD036-0.5/2.0SD		SED	SD	LAB		SC14-SD036-0.5/2.0	1406411	6/6/2014	1/0/1900
	SD037	SC14-SD037-0.0/0.5		SED	N	LAB			1406411	6/6/2014	1/0/1900
	SD037	SC14-SD037-0.0/0.5		SED	N	LAB			1406411	6/6/2014	1/0/1900
	SD037	SC14-SD037-0.0/0.5		SED	N	LAB			1406411	6/6/2014	1/0/1900
	SD037	SC14-SD037-0.0/0.5		SED	N	LAB			1406411	6/6/2014	1/0/1900
	SD037	SC14-SD037-0.0/0.5		SED	N	LAB			1406411	6/6/2014	1/0/1900
	SD037	SC14-SD037-0.0/0.5		SED	N	LAB			1406411	6/6/2014	1/0/1900
	SD037	SC14-SD037-0.0/0.5		SED	N	LAB			1406411	6/6/2014	1/0/1900
	SD037	SC14-SD037-0.0/0.5		SED	N	LAB			1406411	6/6/2014	1/0/1900
	SD037	SC14-SD037-0.0/0.5		SED	N	LAB			1406411	6/6/2014	1/0/1900
	SD037	SC14-SD037-0.0/0.5		SED	N	LAB			1406411	6/6/2014	1/0/1900
	SD037	SC14-SD037-0.0/0.5		SED	N	LAB			1406411	6/6/2014	1/0/1900
	SD037	SC14-SD037-0.5/1.15		SED	N	LAB			1406411	6/6/2014	1/0/1900
	SD037	SC14-SD037-0.5/1.15		SED	N	LAB			1406411	6/6/2014	1/0/1900
	SD037	SC14-SD037-0.5/1.15		SED	N	LAB			1406411	6/6/2014	1/0/1900
	SD037	SC14-SD037-0.5/1.15		SED	N	LAB			1406411	6/6/2014	1/0/1900
	SD037	SC14-SD037-0.5/1.15		SED	N	LAB			1406411	6/6/2014	1/0/1900
	SD037	SC14-SD037-0.5/1.15		SED	N	LAB			1406411	6/6/2014	1/0/1900
	SD037	SC14-SD037-0.5/1.15		SED	N	LAB			1406411	6/6/2014	1/0/1900
	SD037	SC14-SD037-0.5/1.15		SED	N	LAB			1406411	6/6/2014	1/0/1900
	SD037	SC14-SD037-0.5/1.15		SED	N	LAB			1406411	6/6/2014	1/0/1900
	SD037	SC14-SD037-0.5/1.15		SED	N	LAB			1406411	6/6/2014	1/0/1900
	SD037	SC14-SD037-0.5/1.15		SED	N	LAB			1406411	6/6/2014	1/0/1900
	SD037	SC14-SD037-0.5/1.15		SED	N	LAB			1406411	6/6/2014	1/0/1900

DATA_PF	STATION_ID	SAMPLE_NAME	MEDIUM	SAMPLE_MATRIX_CODE	SAMPLE_TYPE_CODE	SAMPLE_SOURCE	SAMPLE_COLL_PROC_ID	SAMPLE_ID_DUPLICATE	SAMPLE_DEL_GROUP	SAMPLE_DATE	SAMPLE_TIME
	SD037	SC14-SD037-0.5/1.15		SED	N	LAB			1406411	6/6/2014	1/0/1900
	SD037	SC14-SD037-0.5/1.15		SED	N	LAB			1406411	6/6/2014	1/0/1900
	SD037	SC14-SD037-0.5/1.15		SED	N	LAB			1406411	6/6/2014	1/0/1900
	SD044	SC14-SD044-0.0/0.5		SED	N	LAB			1406411	6/6/2014	1/0/1900
	SD044	SC14-SD044-0.0/0.5		SED	N	LAB			1406411	6/6/2014	1/0/1900
	SD044	SC14-SD044-0.0/0.5		SED	N	LAB			1406411	6/6/2014	1/0/1900
	SD044	SC14-SD044-0.0/0.5		SED	N	LAB			1406411	6/6/2014	1/0/1900
	SD044	SC14-SD044-0.0/0.5		SED	N	LAB			1406411	6/6/2014	1/0/1900
	SD044	SC14-SD044-0.0/0.5		SED	N	LAB			1406411	6/6/2014	1/0/1900
	SD044	SC14-SD044-0.0/0.5		SED	N	LAB			1406411	6/6/2014	1/0/1900
	SD044	SC14-SD044-0.0/0.5		SED	N	LAB			1406411	6/6/2014	1/0/1900
	SD044	SC14-SD044-0.0/0.5		SED	N	LAB			1406411	6/6/2014	1/0/1900
	SD044	SC14-SD044-0.0/0.5		SED	N	LAB			1406411	6/6/2014	1/0/1900
	SD044	SC14-SD044-0.0/0.5		SED	N	LAB			1406411	6/6/2014	1/0/1900
	SD044	SC14-SD044-0.0/0.5		SED	N	LAB			1406411	6/6/2014	1/0/1900
	SD044	SC14-SD044-0.0/0.5		SED	N	LAB			1406411	6/6/2014	1/0/1900
	SD044	SC14-SD044-0.0/0.5		SED	N	LAB			1406411	6/6/2014	1/0/1900
	SD044	SC14-SD044-0.5/1.3		SED	N	LAB			1406411	6/6/2014	1/0/1900
	SD044	SC14-SD044-0.5/1.3		SED	N	LAB			1406411	6/6/2014	1/0/1900
	SD044	SC14-SD044-0.5/1.3		SED	N	LAB			1406411	6/6/2014	1/0/1900
	SD044	SC14-SD044-0.5/1.3		SED	N	LAB			1406411	6/6/2014	1/0/1900
	SD044	SC14-SD044-0.5/1.3		SED	N	LAB			1406411	6/6/2014	1/0/1900
	SD044	SC14-SD044-0.5/1.3		SED	N	LAB			1406411	6/6/2014	1/0/1900
	SD044	SC14-SD044-0.5/1.3		SED	N	LAB			1406411	6/6/2014	1/0/1900
	SD044	SC14-SD044-0.5/1.3		SED	N	LAB			1406411	6/6/2014	1/0/1900
	SD044	SC14-SD044-0.5/1.3		SED	N	LAB			1406411	6/6/2014	1/0/1900
	SD044	SC14-SD044-0.5/1.3		SED	N	LAB			1406411	6/6/2014	1/0/1900
	SD044	SC14-SD044-0.5/1.3		SED	N	LAB			1406411	6/6/2014	1/0/1900
	SD044	SC14-SD044-0.5/1.8D		SED	FD	LAB			1406411	6/6/2014	1/0/1900
	SD044	SC14-SD044-0.5/1.8D		SED	FD	LAB			1406411	6/6/2014	1/0/1900
	SD044	SC14-SD044-0.5/1.8D		SED	FD	LAB			1406411	6/6/2014	1/0/1900
	SD044	SC14-SD044-0.5/1.8D		SED	FD	LAB			1406411	6/6/2014	1/0/1900
	SD044	SC14-SD044-0.5/1.8D		SED	FD	LAB			1406411	6/6/2014	1/0/1900
	SD044	SC14-SD044-0.5/1.8D		SED	FD	LAB			1406411	6/6/2014	1/0/1900
	SD044	SC14-SD044-0.5/1.8D		SED	FD	LAB			1406411	6/6/2014	1/0/1900
	SD044	SC14-SD044-0.5/1.8D		SED	FD	LAB			1406411	6/6/2014	1/0/1900
	SD044	SC14-SD044-0.5/1.8D		SED	FD	LAB			1406411	6/6/2014	1/0/1900
	SD044	SC14-SD044-0.5/1.8D		SED	FD	LAB			1406411	6/6/2014	1/0/1900

DATA_PF	STATION_ID	SAMPLE_NAME	MEDIUM	SAMPLE_MATRIX_CODE	SAMPLE_TYPE_CODE	SAMPLE_SOURCE	SAMPLE_COLL_PROC_ID	SAMPLE_ID_DUPLICATE	SAMPLE_DEL_GROUP	SAMPLE_DATE	SAMPLE_TIME
	SD044	SC14-SD044-0.5/1.8D		SED	FD	LAB			1406411	6/6/2014	1/0/1900
	SD044	SC14-SD044-0.5/1.8D		SED	FD	LAB			1406411	6/6/2014	1/0/1900
	SD044	SC14-SD044-0.5/1.8D		SED	FD	LAB			1406411	6/6/2014	1/0/1900
	SD044	SC14-SD044-0.5/1.8D		SED	FD	LAB			1406411	6/6/2014	1/0/1900
	SD044	SC14-SD044-0.5/1.8D		SED	FD	LAB			1406411	6/6/2014	1/0/1900
	SD045	SC14-SD045-0.0/0.5		SED	N	LAB			1406411	6/6/2014	1/0/1900
	SD045	SC14-SD045-0.0/0.5		SED	N	LAB			1406411	6/6/2014	1/0/1900
	SD045	SC14-SD045-0.0/0.5		SED	N	LAB			1406411	6/6/2014	1/0/1900
	SD045	SC14-SD045-0.0/0.5		SED	N	LAB			1406411	6/6/2014	1/0/1900
	SD045	SC14-SD045-0.0/0.5		SED	N	LAB			1406411	6/6/2014	1/0/1900
	SD045	SC14-SD045-0.0/0.5		SED	N	LAB			1406411	6/6/2014	1/0/1900
	SD045	SC14-SD045-0.0/0.5		SED	N	LAB			1406411	6/6/2014	1/0/1900
	SD045	SC14-SD045-0.0/0.5		SED	N	LAB			1406411	6/6/2014	1/0/1900
	SD045	SC14-SD045-0.0/0.5		SED	N	LAB			1406411	6/6/2014	1/0/1900
	SD045	SC14-SD045-0.0/0.5		SED	N	LAB			1406411	6/6/2014	1/0/1900
	SD045	SC14-SD045-0.0/0.5		SED	N	LAB			1406411	6/6/2014	1/0/1900
	SD045	SC14-SD045-0.0/0.5		SED	N	LAB			1406411	6/6/2014	1/0/1900
	SD045	SC14-SD045-0.0/0.5		SED	N	LAB			1406411	6/6/2014	1/0/1900
	SD045	SC14-SD045-0.0/0.5		SED	N	LAB			1406411	6/6/2014	1/0/1900
	SD045	SC14-SD045-0.5/1.7		SED	N	LAB			1406411	6/6/2014	1/0/1900
	SD045	SC14-SD045-0.5/1.7		SED	N	LAB			1406411	6/6/2014	1/0/1900
	SD045	SC14-SD045-0.5/1.7		SED	N	LAB			1406411	6/6/2014	1/0/1900
	SD045	SC14-SD045-0.5/1.7		SED	N	LAB			1406411	6/6/2014	1/0/1900
	SD045	SC14-SD045-0.5/1.7		SED	N	LAB			1406411	6/6/2014	1/0/1900
	SD045	SC14-SD045-0.5/1.7		SED	N	LAB			1406411	6/6/2014	1/0/1900
	SD045	SC14-SD045-0.5/1.7		SED	N	LAB			1406411	6/6/2014	1/0/1900
	SD045	SC14-SD045-0.5/1.7		SED	N	LAB			1406411	6/6/2014	1/0/1900
	SD045	SC14-SD045-0.5/1.7		SED	N	LAB			1406411	6/6/2014	1/0/1900
	SD045	SC14-SD045-0.5/1.7		SED	N	LAB			1406411	6/6/2014	1/0/1900
	SD045	SC14-SD045-0.5/1.7		SED	N	LAB			1406411	6/6/2014	1/0/1900
	WD001	WD001		SED	N	LAB			1406411	6/6/2014	1/0/1900
	WD001	WD001		SED	N	LAB			1406411	6/6/2014	1/0/1900
	WD001	WD001		SED	N	LAB			1406411	6/6/2014	1/0/1900
	WD001	WD001		SED	N	LAB			1406411	6/6/2014	1/0/1900
	WD001	WD001		SED	N	LAB			1406411	6/6/2014	1/0/1900
	WD001	WD001		SED	N	LAB			1406411	6/6/2014	1/0/1900
	WD001	WD001		SED	N	LAB			1406411	6/6/2014	1/0/1900
	WD001	WD001MS		Water	MS	LAB		WD001	1406411	6/6/2014	1/0/1900
	WD001	WD001MS		Water	MS	LAB		WD001	1406411	6/6/2014	1/0/1900

DATA_PF	STATION_ID	SAMPLE_NAME	MEDIUM	SAMPLE_MATRIX_CODE	SAMPLE_TYPE_CODE	SAMPLE_SOURCE	SAMPLE_COLL_PROC_ID	SAMPLE_ID_DUPLICATE	SAMPLE_DEL_GROUP	SAMPLE_DATE	SAMPLE_TIME
	WD001	WD001MS		Water	MS	LAB		WD001	1406411	6/6/2014	1/0/1900
	WD001	WD001MS		Water	MS	LAB		WD001	1406411	6/6/2014	1/0/1900
	WD001	WD001MS		Water	MS	LAB		WD001	1406411	6/6/2014	1/0/1900
	WD001	WD001MS		Water	MS	LAB		WD001	1406411	6/6/2014	1/0/1900
	WD001	WD001MS		Water	MS	LAB		WD001	1406411	6/6/2014	1/0/1900
	WD001	WD001MS		Water	MS	LAB		WD001	1406411	6/6/2014	1/0/1900
	WD001	WD001MS		Water	MS	LAB		WD001	1406411	6/6/2014	1/0/1900
	WD001	WD001MS		Water	MS	LAB		WD001	1406411	6/6/2014	1/0/1900
	WD001	WD001MS		Water	MS	LAB		WD001	1406411	6/6/2014	1/0/1900
	WD001	WD001MS		Water	MS	LAB		WD001	1406411	6/6/2014	1/0/1900
	WD001	WD001MS		Water	MS	LAB		WD001	1406411	6/6/2014	1/0/1900
	WD001	WD001MS		Water	MS	LAB		WD001	1406411	6/6/2014	1/0/1900
	WD001	WD001MS		Water	MS	LAB		WD001	1406411	6/6/2014	1/0/1900
	WD001	WD001MS		Water	MS	LAB		WD001	1406411	6/6/2014	1/0/1900
	WD001	WD001SD		Water	SD	LAB		WD001	1406411	6/6/2014	1/0/1900
	WD001	WD001SD		Water	SD	LAB		WD001	1406411	6/6/2014	1/0/1900
	WD001	WD001SD		Water	SD	LAB		WD001	1406411	6/6/2014	1/0/1900
	WD001	WD001SD		Water	SD	LAB		WD001	1406411	6/6/2014	1/0/1900
	WD001	WD001SD		Water	SD	LAB		WD001	1406411	6/6/2014	1/0/1900
	WD001	WD001SD		Water	SD	LAB		WD001	1406411	6/6/2014	1/0/1900
	WD001	WD001SD		Water	SD	LAB		WD001	1406411	6/6/2014	1/0/1900
	WD001	WD001SD		Water	SD	LAB		WD001	1406411	6/6/2014	1/0/1900
	WD001	WD001SD		Water	SD	LAB		WD001	1406411	6/6/2014	1/0/1900
	WD001	WD001SD		Water	SD	LAB		WD001	1406411	6/6/2014	1/0/1900
	WD001	WD001SD		Water	SD	LAB		WD001	1406411	6/6/2014	1/0/1900
	WD001	WD001SD		Water	SD	LAB		WD001	1406411	6/6/2014	1/0/1900
	WD001	WD001SD		Water	SD	LAB		WD001	1406411	6/6/2014	1/0/1900
	WD001	WD001SD		Water	SD	LAB		WD001	1406411	6/6/2014	1/0/1900
	LABQC	LCS-59676-59676		SED	BS	LAB		MBLK-59676-59676	1406337	6/13/2014	1/0/1900
	LABQC	LCS-59676-59676B		SED	BS	LAB		MBLK-59676-59676	1406337	6/13/2014	1/0/1900
	LABQC	LCS-59676-59676		SED	BS	LAB		MBLK-59676-59676	1406337	6/13/2014	1/0/1900
	LABQC	LCS-59676-59676		SED	BS	LAB		MBLK-59676-59676	1406337	6/13/2014	1/0/1900
	LABQC	LCS-59676-59676B		SED	BS	LAB		MBLK-59676-59676	1406337	6/13/2014	1/0/1900
	LABQC	LCS-59676-59676		SED	BS	LAB		MBLK-59676-59676	1406337	6/13/2014	1/0/1900
	LABQC	LCS-59676-59676		SED	BS	LAB		MBLK-59676-59676	1406337	6/13/2014	1/0/1900
	LABQC	LCS-59676-59676B		SED	BS	LAB		MBLK-59676-59676	1406337	6/13/2014	1/0/1900
	LABQC	LCS-59676-59676		SED	BS	LAB		MBLK-59676-59676	1406337	6/13/2014	1/0/1900
	LABQC	LCS-59676-59676B		SED	BS	LAB		MBLK-59676-59676	1406337	6/13/2014	1/0/1900
	LABQC	LCS-59676-59676C		SED	BS	LAB		MBLK-59676-59676	1406337	6/13/2014	1/0/1900
	LABQC	LCS-59676-59676		SED	BS	LAB		MBLK-59676-59676	1406337	6/13/2014	1/0/1900
	LABQC	LCS-59676-59676		SED	BS	LAB		MBLK-59676-59676	1406337	6/13/2014	1/0/1900
	LABQC	LCS-59676-59676		SED	BS	LAB		MBLK-59676-59676	1406337	6/13/2014	1/0/1900
	LABQC	LCS-59676-59676B		SED	BS	LAB		MBLK-59676-59676	1406337	6/13/2014	1/0/1900
	LABQC	LCS-59676-59676		SED	BS	LAB		MBLK-59676-59676	1406337	6/13/2014	1/0/1900

DATA_PF	STATION_ID	SAMPLE_NAME	MEDIUM	SAMPLE_MATRIX_CODE	SAMPLE_TYPE_CODE	SAMPLE_SOURCE	SAMPLE_COLL_PROC_ID	SAMPLE_ID_DUPLICATE	SAMPLE_DEL_GROUP	SAMPLE_DATE	SAMPLE_TIME
	LABQC	LCS-59676-59676		SED	BS	LAB		MBLK-59676-59676	1406337	6/13/2014	1/0/1900
	LABQC	LCS-59676-59676B		SED	BS	LAB		MBLK-59676-59676	1406337	6/13/2014	1/0/1900
	LABQC	LCS-59676-59676		SED	BS	LAB		MBLK-59676-59676	1406337	6/13/2014	1/0/1900
	LABQC	LCS-59676-59676		SED	BS	LAB		MBLK-59676-59676	1406337	6/13/2014	1/0/1900
	LABQC	LCS-59676-59676B		SED	BS	LAB		MBLK-59676-59676	1406337	6/13/2014	1/0/1900
	LABQC	LCS-59676-59676		SED	BS	LAB		MBLK-59676-59676	1406337	6/13/2014	1/0/1900
	LABQC	LCS-59676-59676		SED	BS	LAB		MBLK-59676-59676	1406337	6/13/2014	1/0/1900
	LABQC	LCS-59676-59676B		SED	BS	LAB		MBLK-59676-59676	1406337	6/13/2014	1/0/1900
	LABQC	LCS-59676-59676		SED	BS	LAB		MBLK-59676-59676	1406337	6/13/2014	1/0/1900
	LABQC	LCS-59676-59676		SED	BS	LAB		MBLK-59676-59676	1406337	6/13/2014	1/0/1900
	LABQC	LCS-59676-59676B		SED	BS	LAB		MBLK-59676-59676	1406337	6/13/2014	1/0/1900
	LABQC	LCS-59676-59676		SED	BS	LAB		MBLK-59676-59676	1406337	6/13/2014	1/0/1900
	LABQC	LCS-59676-59676		SED	BS	LAB		MBLK-59676-59676	1406337	6/13/2014	1/0/1900
	LABQC	LCS-59676-59676B		SED	BS	LAB		MBLK-59676-59676	1406337	6/13/2014	1/0/1900
	LABQC	LCS-59676-59676		SED	BS	LAB		MBLK-59676-59676	1406337	6/13/2014	1/0/1900
	LABQC	LCS-59676-59676		SED	BS	LAB		MBLK-59676-59676	1406337	6/13/2014	1/0/1900
	LABQC	LCS-59676-59676B		SED	BS	LAB		MBLK-59676-59676	1406337	6/13/2014	1/0/1900
	LABQC	LCS-59676-59676		SED	BS	LAB		MBLK-59676-59676	1406337	6/13/2014	1/0/1900
	LABQC	LCS-59676-59676		SED	BS	LAB		MBLK-59676-59676	1406337	6/13/2014	1/0/1900
	LABQC	LCS-59676-59676B		SED	BS	LAB		MBLK-59676-59676	1406337	6/13/2014	1/0/1900
	LABQC	LCS-59676-59676		SED	BS	LAB		MBLK-59676-59676	1406337	6/13/2014	1/0/1900
	LABQC	LCS-59676-59676		SED	BS	LAB		MBLK-59676-59676	1406337	6/13/2014	1/0/1900
	LABQC	LCS-59676-59676B		SED	BS	LAB		MBLK-59676-59676	1406337	6/13/2014	1/0/1900
	LABQC	LCS-59676-59676		SED	BS	LAB		MBLK-59676-59676	1406337	6/13/2014	1/0/1900
	LABQC	LCS-59676-59676		SED	BS	LAB		MBLK-59676-59676	1406337	6/13/2014	1/0/1900
	LABQC	LCS-59676-59676B		SED	BS	LAB		MBLK-59676-59676	1406337	6/13/2014	1/0/1900
	LABQC	LCS-59676-59676		SED	BS	LAB		MBLK-59676-59676	1406337	6/13/2014	1/0/1900
	LABQC	LCS-59676-59676		SED	BS	LAB		MBLK-59676-59676	1406337	6/13/2014	1/0/1900
	LABQC	LCS-59676-59676B		SED	BS	LAB		MBLK-59676-59676	1406337	6/13/2014	1/0/1900
	LABQC	LCS-59676-59676		SED	BS	LAB		MBLK-59676-59676	1406337	6/13/2014	1/0/1900
	LABQC	LCS-59728-59728		Water	BS	LAB		MBLK-59728-59728	1406411	6/16/2014	1/0/1900
	LABQC	LCS-59728-59728		Water	BS	LAB		MBLK-59728-59728	1406411	6/16/2014	1/0/1900
	LABQC	LCS-59728-59728		Water	BS	LAB		MBLK-59728-59728	1406411	6/16/2014	1/0/1900
	LABQC	LCS-59728-59728		Water	BS	LAB		MBLK-59728-59728	1406411	6/16/2014	1/0/1900
	LABQC	LCS-59728-59728		Water	BS	LAB		MBLK-59728-59728	1406411	6/16/2014	1/0/1900
	LABQC	LCS-59728-59728		Water	BS	LAB		MBLK-59728-59728	1406411	6/16/2014	1/0/1900
	LABQC	LCS-59728-59728		Water	BS	LAB		MBLK-59728-59728	1406411	6/16/2014	1/0/1900
	LABQC	LCS-59728-59728		Water	BS	LAB		MBLK-59728-59728	1406411	6/16/2014	1/0/1900
	LABQC	LCS-59728-59728		Water	BS	LAB		MBLK-59728-59728	1406411	6/16/2014	1/0/1900
	LABQC	LCS-59728-59728		Water	BS	LAB		MBLK-59728-59728	1406411	6/16/2014	1/0/1900
	LABQC	LCS-59728-59728		Water	BS	LAB		MBLK-59728-59728	1406411	6/16/2014	1/0/1900
	LABQC	LCS-59728-59728		Water	BS	LAB		MBLK-59728-59728	1406411	6/16/2014	1/0/1900

DATA_PF	STATION_ID	SAMPLE_NAME	MEDIUM	SAMPLE_MATRIX_CODE	SAMPLE_TYPE_CODE	SAMPLE_SOURCE	SAMPLE_COLL_PROC_ID	SAMPLE_ID_DUPLICATE	SAMPLE_DEL_GROUP	SAMPLE_DATE	SAMPLE_TIME
	LABQC	LCS-59728-59728		Water	BS	LAB		MBLK-59728-59728	1406411	6/16/2014	1/0/1900
	LABQC	LCS-59728-59728		Water	BS	LAB		MBLK-59728-59728	1406411	6/16/2014	1/0/1900
	LABQC	LCS-59728-59728		Water	BS	LAB		MBLK-59728-59728	1406411	6/16/2014	1/0/1900
	LABQC	MBLK-59676-59676		SED	LB	LAB			1406337	6/13/2014	1/0/1900
	LABQC	MBLK-59676-59676		SED	LB	LAB			1406337	6/13/2014	1/0/1900
	LABQC	MBLK-59676-59676		SED	LB	LAB			1406337	6/13/2014	1/0/1900
	LABQC	MBLK-59676-59676		SED	LB	LAB			1406337	6/13/2014	1/0/1900
	LABQC	MBLK-59676-59676		SED	LB	LAB			1406337	6/13/2014	1/0/1900
	LABQC	MBLK-59676-59676		SED	LB	LAB			1406337	6/13/2014	1/0/1900
	LABQC	MBLK-59676-59676		SED	LB	LAB			1406337	6/13/2014	1/0/1900
	LABQC	MBLK-59676-59676		SED	LB	LAB			1406337	6/13/2014	1/0/1900
	LABQC	MBLK-59676-59676		SED	LB	LAB			1406337	6/13/2014	1/0/1900
	LABQC	MBLK-59676-59676		SED	LB	LAB			1406337	6/13/2014	1/0/1900
	LABQC	MBLK-59676-59676		SED	LB	LAB			1406337	6/13/2014	1/0/1900
	LABQC	MBLK-59676-59676		SED	LB	LAB			1406337	6/13/2014	1/0/1900
	LABQC	MBLK-59676-59676		SED	LB	LAB			1406337	6/13/2014	1/0/1900
	LABQC	MBLK-59676-59676		SED	LB	LAB			1406337	6/13/2014	1/0/1900
	LABQC	MBLK-59728-59728		Water	LB	LAB			1406411	6/16/2014	1/0/1900
	LABQC	MBLK-59728-59728		Water	LB	LAB			1406411	6/16/2014	1/0/1900
	LABQC	MBLK-59728-59728		Water	LB	LAB			1406411	6/16/2014	1/0/1900
	LABQC	MBLK-59728-59728		Water	LB	LAB			1406411	6/16/2014	1/0/1900
	LABQC	MBLK-59728-59728		Water	LB	LAB			1406411	6/16/2014	1/0/1900
	LABQC	MBLK-59728-59728		Water	LB	LAB			1406411	6/16/2014	1/0/1900
	LABQC	MBLK-59728-59728		Water	LB	LAB			1406411	6/16/2014	1/0/1900
	LABQC	MBLK-59728-59728		Water	LB	LAB			1406411	6/16/2014	1/0/1900
	LABQC	MBLK-59728-59728		Water	LB	LAB			1406411	6/16/2014	1/0/1900
	LABQC	MBLK-59728-59728		Water	LB	LAB			1406411	6/16/2014	1/0/1900
	LABQC	MBLK-59728-59728		Water	LB	LAB			1406411	6/16/2014	1/0/1900
	LABQC	MBLK-59728-59728		Water	LB	LAB			1406411	6/16/2014	1/0/1900
	LABQC	MBLK-59728-59728		Water	LB	LAB			1406411	6/16/2014	1/0/1900
	FIELDQC	EB001		Water	EB	LAB			1406411	6/6/2014	1/0/1900
	WD001	WD001		SED	N	LAB			1406411	6/6/2014	1/0/1900
	WD001	WD001MS		Water	MS	LAB		WD001	1406411	6/6/2014	1/0/1900
	WD001	WD001SD		Water	SD	LAB		WD001	1406411	6/6/2014	1/0/1900
	LABQC	LCS-59615-59615		Water	BS	LAB		MBLK-59615-59615	1406411	6/12/2014	1/0/1900
	LABQC	MBLK-59615-59615		Water	LB	LAB			1406411	6/12/2014	1/0/1900
	SD021	SC14-SD021-0.0/0.5		SED	N	LAB			1406337	6/5/2014	1/0/1900
	SD021	SC14-SD021-0.5/1.1		SED	N	LAB			1406337	6/5/2014	1/0/1900
	SD047	SC14-SD047-0.0/0.5		SED	N	LAB			1406337	6/5/2014	1/0/1900
	SD047	SC14-SD047-0.5/1.3		SED	N	LAB			1406337	6/5/2014	1/0/1900
	SD048	SC14-SD048-0.0/0.5		SED	N	LAB			1406337	6/5/2014	1/0/1900

DATA_PF	STATION_ID	SAMPLE_NAME	MEDIUM	SAMPLE_MATRIX_CODE	SAMPLE_TYPE_CODE	SAMPLE_SOURCE	SAMPLE_COLL_PROC_ID	SAMPLE_ID_DUPLICATE	SAMPLE_DEL_GROUP	SAMPLE_DATE	SAMPLE_TIME
	SD048	SC14-SD048-0.0/0.5R		SED	FD	LAB			1406337	6/5/2014	1/0/1900
	SD048	SC14-SD048-0.5/1.5		SED	N	LAB			1406337	6/5/2014	1/0/1900
	SD049	SC14-SD049-0.0/0.5		SED	N	LAB			1406337	6/5/2014	1/0/1900
	SD049	SC14-SD049-0.0/0.5MS		SED	MS	LAB		SC14-SD049-0.0/0.5	1406337	6/5/2014	1/0/1900
	SD049	SC14-SD049-0.0/0.5SD		SED	SD	LAB		SC14-SD049-0.0/0.5	1406337	6/5/2014	1/0/1900
	SD050	SC14-SD050-0.5/0.5		SED	N	LAB			1406337	6/5/2014	1/0/1900
	SD050	SC14-SD050-0.5/1.7		SED	N	LAB			1406337	6/5/2014	1/0/1900
	SD036	SC14-SD036-0.0/0.5		SED	N	LAB			1406411	6/6/2014	1/0/1900
	SD036	SC14-SD036-0.5/2.0		SED	N	LAB			1406411	6/6/2014	1/0/1900
	SD036	SC14-SD036-0.5/2.0MS		SED	MS	LAB		SC14-SD036-0.5/2.0	1406411	6/6/2014	1/0/1900
	SD036	SC14-SD036-0.5/2.0SD		SED	SD	LAB		SC14-SD036-0.5/2.0	1406411	6/6/2014	1/0/1900
	SD037	SC14-SD037-0.0/0.5		SED	N	LAB			1406411	6/6/2014	1/0/1900
	SD037	SC14-SD037-0.5/1.15		SED	N	LAB			1406411	6/6/2014	1/0/1900
	SD044	SC14-SD044-0.0/0.5		SED	N	LAB			1406411	6/6/2014	1/0/1900
	SD044	SC14-SD044-0.5/1.3		SED	N	LAB			1406411	6/6/2014	1/0/1900
	SD044	SC14-SD044-0.5/1.8D		SED	FD	LAB			1406411	6/6/2014	1/0/1900
	SD045	SC14-SD045-0.0/0.5		SED	N	LAB			1406411	6/6/2014	1/0/1900
	SD045	SC14-SD045-0.5/1.7		SED	N	LAB			1406411	6/6/2014	1/0/1900
	LABQC	LCS-59616-59616		SED	BS	LAB		MBLK-59616-59616	1406337	6/12/2014	1/0/1900
	LABQC	MBLK-59616-59616		SED	LB	LAB			1406337	6/12/2014	1/0/1900
	SD021	SC14-SD021-0.0/0.5		SED	N	LAB			1406337	6/5/2014	1/0/1900
	SD021	SC14-SD021-0.0/0.5		SED	N	LAB			1406337	6/5/2014	1/0/1900
	SD021	SC14-SD021-0.0/0.5		SED	N	LAB			1406337	6/5/2014	1/0/1900
	SD021	SC14-SD021-0.5/1.1		SED	N	LAB			1406337	6/5/2014	1/0/1900
	SD021	SC14-SD021-0.5/1.1		SED	N	LAB			1406337	6/5/2014	1/0/1900
	SD021	SC14-SD021-0.5/1.1		SED	N	LAB			1406337	6/5/2014	1/0/1900
	SD047	SC14-SD047-0.0/0.5		SED	N	LAB			1406337	6/5/2014	1/0/1900
	SD047	SC14-SD047-0.0/0.5		SED	N	LAB			1406337	6/5/2014	1/0/1900
	SD047	SC14-SD047-0.0/0.5		SED	N	LAB			1406337	6/5/2014	1/0/1900
	SD047	SC14-SD047-0.5/1.3		SED	N	LAB			1406337	6/5/2014	1/0/1900
	SD047	SC14-SD047-0.5/1.3		SED	N	LAB			1406337	6/5/2014	1/0/1900
	SD047	SC14-SD047-0.5/1.3		SED	N	LAB			1406337	6/5/2014	1/0/1900
	SD048	SC14-SD048-0.0/0.5		SED	N	LAB			1406337	6/5/2014	1/0/1900
	SD048	SC14-SD048-0.0/0.5		SED	N	LAB			1406337	6/5/2014	1/0/1900
	SD048	SC14-SD048-0.0/0.5		SED	N	LAB			1406337	6/5/2014	1/0/1900
	SD048	SC14-SD048-0.0/0.5R		SED	FD	LAB			1406337	6/5/2014	1/0/1900
	SD048	SC14-SD048-0.0/0.5R		SED	FD	LAB			1406337	6/5/2014	1/0/1900
	SD048	SC14-SD048-0.0/0.5R		SED	FD	LAB			1406337	6/5/2014	1/0/1900
	SD048	SC14-SD048-0.0/0.5R		SED	FD	LAB			1406337	6/5/2014	1/0/1900
	SD048	SC14-SD048-0.5/1.5		SED	N	LAB			1406337	6/5/2014	1/0/1900
	SD048	SC14-SD048-0.5/1.5		SED	N	LAB			1406337	6/5/2014	1/0/1900
	SD048	SC14-SD048-0.5/1.5		SED	N	LAB			1406337	6/5/2014	1/0/1900
	SD049	SC14-SD049-0.0/0.5		SED	N	LAB			1406337	6/5/2014	1/0/1900
	SD049	SC14-SD049-0.0/0.5		SED	N	LAB			1406337	6/5/2014	1/0/1900
	SD049	SC14-SD049-0.0/0.5		SED	N	LAB			1406337	6/5/2014	1/0/1900
	SD049	SC14-SD049-0.0/0.5MS		SED	MS	LAB		SC14-SD049-0.0/0.5	1406337	6/5/2014	1/0/1900

DATA_PF	STATION_ID	SAMPLE_NAME	MEDIUM	SAMPLE_MATRIX_CODE	SAMPLE_TYPE_CODE	SAMPLE_SOURCE	SAMPLE_COLL_PROC_ID	SAMPLE_ID_DUPLICATE	SAMPLE_DEL_GROUP	SAMPLE_DATE	SAMPLE_TIME
	SD049	SC14-SD049-0.0/0.5MS		SED	MS	LAB		SC14-SD049-0.0/0.5	1406337	6/5/2014	1/0/1900
	SD049	SC14-SD049-0.0/0.5MS		SED	MS	LAB		SC14-SD049-0.0/0.5	1406337	6/5/2014	1/0/1900
	SD049	SC14-SD049-0.0/0.5SD		SED	SD	LAB		SC14-SD049-0.0/0.5	1406337	6/5/2014	1/0/1900
	SD049	SC14-SD049-0.0/0.5SD		SED	SD	LAB		SC14-SD049-0.0/0.5	1406337	6/5/2014	1/0/1900
	SD049	SC14-SD049-0.0/0.5SD		SED	SD	LAB		SC14-SD049-0.0/0.5	1406337	6/5/2014	1/0/1900
	SD050	SC14-SD050-0.5/0.5		SED	N	LAB			1406337	6/5/2014	1/0/1900
	SD050	SC14-SD050-0.5/0.5		SED	N	LAB			1406337	6/5/2014	1/0/1900
	SD050	SC14-SD050-0.5/0.5		SED	N	LAB			1406337	6/5/2014	1/0/1900
	SD050	SC14-SD050-0.5/1.7		SED	N	LAB			1406337	6/5/2014	1/0/1900
	SD050	SC14-SD050-0.5/1.7		SED	N	LAB			1406337	6/5/2014	1/0/1900
	SD050	SC14-SD050-0.5/1.7		SED	N	LAB			1406337	6/5/2014	1/0/1900
	FIELDQC	EB001		Water	EB	LAB			1406411	6/6/2014	1/0/1900
	FIELDQC	EB001		Water	EB	LAB			1406411	6/6/2014	1/0/1900
	FIELDQC	EB001		Water	EB	LAB			1406411	6/6/2014	1/0/1900
	FIELDQC	EB001MS		Water	MS	LAB		EB001	1406411	6/6/2014	1/0/1900
	FIELDQC	EB001MS		Water	MS	LAB		EB001	1406411	6/6/2014	1/0/1900
	FIELDQC	EB001MS		Water	MS	LAB		EB001	1406411	6/6/2014	1/0/1900
	FIELDQC	EB001SD		Water	SD	LAB		EB001	1406411	6/6/2014	1/0/1900
	FIELDQC	EB001SD		Water	SD	LAB		EB001	1406411	6/6/2014	1/0/1900
	FIELDQC	EB001SD		Water	SD	LAB		EB001	1406411	6/6/2014	1/0/1900
	SD036	SC14-SD036-0.0/0.5		SED	N	LAB			1406411	6/6/2014	1/0/1900
	SD036	SC14-SD036-0.0/0.5		SED	N	LAB			1406411	6/6/2014	1/0/1900
	SD036	SC14-SD036-0.0/0.5		SED	N	LAB			1406411	6/6/2014	1/0/1900
	SD036	SC14-SD036-0.5/2.0		SED	N	LAB			1406411	6/6/2014	1/0/1900
	SD036	SC14-SD036-0.5/2.0		SED	N	LAB			1406411	6/6/2014	1/0/1900
	SD036	SC14-SD036-0.5/2.0		SED	N	LAB			1406411	6/6/2014	1/0/1900
	SD036	SC14-SD036-0.5/2.0MS		SED	MS	LAB		SC14-SD036-0.5/2.0	1406411	6/6/2014	1/0/1900
	SD036	SC14-SD036-0.5/2.0MS		SED	MS	LAB		SC14-SD036-0.5/2.0	1406411	6/6/2014	1/0/1900
	SD036	SC14-SD036-0.5/2.0MS		SED	MS	LAB		SC14-SD036-0.5/2.0	1406411	6/6/2014	1/0/1900
	SD036	SC14-SD036-0.5/2.0SD		SED	SD	LAB		SC14-SD036-0.5/2.0	1406411	6/6/2014	1/0/1900
	SD036	SC14-SD036-0.5/2.0SD		SED	SD	LAB		SC14-SD036-0.5/2.0	1406411	6/6/2014	1/0/1900
	SD036	SC14-SD036-0.5/2.0SD		SED	SD	LAB		SC14-SD036-0.5/2.0	1406411	6/6/2014	1/0/1900
	SD037	SC14-SD037-0.0/0.5		SED	N	LAB			1406411	6/6/2014	1/0/1900
	SD037	SC14-SD037-0.0/0.5		SED	N	LAB			1406411	6/6/2014	1/0/1900
	SD037	SC14-SD037-0.0/0.5		SED	N	LAB			1406411	6/6/2014	1/0/1900
	SD037	SC14-SD037-0.5/1.15		SED	N	LAB			1406411	6/6/2014	1/0/1900
	SD037	SC14-SD037-0.5/1.15		SED	N	LAB			1406411	6/6/2014	1/0/1900
	SD037	SC14-SD037-0.5/1.15		SED	N	LAB			1406411	6/6/2014	1/0/1900
	SD044	SC14-SD044-0.0/0.5		SED	N	LAB			1406411	6/6/2014	1/0/1900
	SD044	SC14-SD044-0.0/0.5		SED	N	LAB			1406411	6/6/2014	1/0/1900
	SD044	SC14-SD044-0.0/0.5		SED	N	LAB			1406411	6/6/2014	1/0/1900
	SD044	SC14-SD044-0.5/1.3		SED	N	LAB			1406411	6/6/2014	1/0/1900
	SD044	SC14-SD044-0.5/1.3		SED	N	LAB			1406411	6/6/2014	1/0/1900
	SD044	SC14-SD044-0.5/1.3		SED	N	LAB			1406411	6/6/2014	1/0/1900
	SD044	SC14-SD044-0.5/1.8D		SED	FD	LAB			1406411	6/6/2014	1/0/1900
	SD044	SC14-SD044-0.5/1.8D		SED	FD	LAB			1406411	6/6/2014	1/0/1900

DATA_PF	STATION_ID	SAMPLE_NAME	MEDIUM	SAMPLE_MATRIX_CODE	SAMPLE_TYPE_CODE	SAMPLE_SOURCE	SAMPLE_COLL_PROC_ID	SAMPLE_ID_DUPLICATE	SAMPLE_DEL_GROUP	SAMPLE_DATE	SAMPLE_TIME
	SD044	SC14-SD044-0.5/1.8D		SED	FD	LAB			1406411	6/6/2014	1/0/1900
	SD045	SC14-SD045-0.0/0.5		SED	N	LAB			1406411	6/6/2014	1/0/1900
	SD045	SC14-SD045-0.0/0.5		SED	N	LAB			1406411	6/6/2014	1/0/1900
	SD045	SC14-SD045-0.0/0.5		SED	N	LAB			1406411	6/6/2014	1/0/1900
	SD045	SC14-SD045-0.5/1.7		SED	N	LAB			1406411	6/6/2014	1/0/1900
	SD045	SC14-SD045-0.5/1.7		SED	N	LAB			1406411	6/6/2014	1/0/1900
	SD045	SC14-SD045-0.5/1.7		SED	N	LAB			1406411	6/6/2014	1/0/1900
	LABQC	DBLKS1-59662-59662		SED	LB	LAB			1406337	6/13/2014	1/0/1900
	LABQC	DBLKS1-59662-59662		SED	LB	LAB			1406337	6/13/2014	1/0/1900
	LABQC	DBLKS1-59662-59662		SED	LB	LAB			1406337	6/13/2014	1/0/1900
	LABQC	DBLKS1-59762-59762		SED	LB	LAB			1406411	6/17/2014	1/0/1900
	LABQC	DBLKS1-59762-59762		SED	LB	LAB			1406411	6/17/2014	1/0/1900
	LABQC	DBLKS1-59762-59762		SED	LB	LAB			1406411	6/17/2014	1/0/1900
	LABQC	DBLKW1-59522-59522		Water	LB	LAB			1406411	6/10/2014	1/0/1900
	LABQC	DBLKW1-59522-59522		Water	LB	LAB			1406411	6/10/2014	1/0/1900
	LABQC	DBLKW1-59522-59522		Water	LB	LAB			1406411	6/10/2014	1/0/1900
	LABQC	DLCSS1-59662-59662		SED	BS	LAB		DBLKS1-59662-59662	1406337	6/13/2014	1/0/1900
	LABQC	DLCSS1-59662-59662		SED	BS	LAB		DBLKS1-59662-59662	1406337	6/13/2014	1/0/1900
	LABQC	DLCSS1-59662-59662		SED	BS	LAB		DBLKS1-59662-59662	1406337	6/13/2014	1/0/1900
	LABQC	DLCSS1-59762-59762		SED	BS	LAB		DBLKS1-59762-59762	1406411	6/17/2014	1/0/1900
	LABQC	DLCSS1-59762-59762		SED	BS	LAB		DBLKS1-59762-59762	1406411	6/17/2014	1/0/1900
	LABQC	DLCSS1-59762-59762		SED	BS	LAB		DBLKS1-59762-59762	1406411	6/17/2014	1/0/1900
	LABQC	DLCSW1-59522-59522		Water	BS	LAB		DBLKW1-59522-59522	1406411	6/10/2014	1/0/1900
	LABQC	DLCSW1-59522-59522		Water	BS	LAB		DBLKW1-59522-59522	1406411	6/10/2014	1/0/1900
	LABQC	DLCSW1-59522-59522		Water	BS	LAB		DBLKW1-59522-59522	1406411	6/10/2014	1/0/1900
	SD022	SC14-SD022-0.0/0.5		SED	N	LAB			1406247	6/4/2014	1/0/1900
	SD022	SC14-SD022-0.0/0.5		SED	N	LAB			1406247	6/4/2014	1/0/1900
	SD022	SC14-SD022-0.0/0.5		SED	N	LAB			1406247	6/4/2014	1/0/1900
	SD022	SC14-SD022-0.0/0.5		SED	N	LAB			1406247	6/4/2014	1/0/1900
	SD022	SC14-SD022-0.0/0.5		SED	N	LAB			1406247	6/4/2014	1/0/1900
	SD022	SC14-SD022-0.0/0.5		SED	N	LAB			1406247	6/4/2014	1/0/1900
	SD022	SC14-SD022-0.0/0.5		SED	N	LAB			1406247	6/4/2014	1/0/1900
	SD022	SC14-SD022-0.0/0.5		SED	N	LAB			1406247	6/4/2014	1/0/1900
	SD022	SC14-SD022-0.0/0.5		SED	N	LAB			1406247	6/4/2014	1/0/1900
	SD022	SC14-SD022-0.0/0.5		SED	N	LAB			1406247	6/4/2014	1/0/1900
	SD022	SC14-SD022-0.0/0.5D		SED	FD	LAB		SC14-SD022-0.0/0.5D	1406247	6/4/2014	1/0/1900
	SD022	SC14-SD022-0.0/0.5D		SED	FD	LAB		SC14-SD022-0.0/0.5D	1406247	6/4/2014	1/0/1900
	SD022	SC14-SD022-0.0/0.5D		SED	FD	LAB		SC14-SD022-0.0/0.5D	1406247	6/4/2014	1/0/1900
	SD022	SC14-SD022-0.0/0.5D		SED	FD	LAB		SC14-SD022-0.0/0.5D	1406247	6/4/2014	1/0/1900
	SD022	SC14-SD022-0.0/0.5D		SED	FD	LAB		SC14-SD022-0.0/0.5D	1406247	6/4/2014	1/0/1900
	SD022	SC14-SD022-0.0/0.5D		SED	FD	LAB		SC14-SD022-0.0/0.5D	1406247	6/4/2014	1/0/1900
	SD022	SC14-SD022-0.0/0.5D		SED	FD	LAB		SC14-SD022-0.0/0.5D	1406247	6/4/2014	1/0/1900
	SD022	SC14-SD022-0.0/0.5D		SED	FD	LAB		SC14-SD022-0.0/0.5D	1406247	6/4/2014	1/0/1900
	SD022	SC14-SD022-0.0/0.5D		SED	FD	LAB		SC14-SD022-0.0/0.5D	1406247	6/4/2014	1/0/1900

DATA_PF	STATION_ID	SAMPLE_NAME	MEDIUM	SAMPLE_MATRIX_CODE	SAMPLE_TYPE_CODE	SAMPLE_SOURCE	SAMPLE_COLL_PROC_ID	SAMPLE_ID_DUPLICATE	SAMPLE_DEL_GROUP	SAMPLE_DATE	SAMPLE_TIME
	SD022	SC14-SD022-0.0/0.5D		SED	FD	LAB		SC14-SD022-0.0/0.5D	1406247	6/4/2014	1/0/1900
	SD022	SC14-SD022-0.0/0.5D		SED	FD	LAB		SC14-SD022-0.0/0.5D	1406247	6/4/2014	1/0/1900
	SD022	SC14-SD022-0.0/0.5D		SED	FD	LAB		SC14-SD022-0.0/0.5D	1406247	6/4/2014	1/0/1900
	SD023	SC14-SD023-0.0/0.5		SED	N	LAB			1406247	6/4/2014	1/0/1900
	SD023	SC14-SD023-0.0/0.5		SED	N	LAB			1406247	6/4/2014	1/0/1900
	SD023	SC14-SD023-0.0/0.5		SED	N	LAB			1406247	6/4/2014	1/0/1900
	SD023	SC14-SD023-0.0/0.5		SED	N	LAB			1406247	6/4/2014	1/0/1900
	SD023	SC14-SD023-0.0/0.5		SED	N	LAB			1406247	6/4/2014	1/0/1900
	SD023	SC14-SD023-0.0/0.5		SED	N	LAB			1406247	6/4/2014	1/0/1900
	SD023	SC14-SD023-0.0/0.5		SED	N	LAB			1406247	6/4/2014	1/0/1900
	SD023	SC14-SD023-0.0/0.5		SED	N	LAB			1406247	6/4/2014	1/0/1900
	SD023	SC14-SD023-0.0/0.5		SED	N	LAB			1406247	6/4/2014	1/0/1900
	SD023	SC14-SD023-0.0/0.5		SED	N	LAB			1406247	6/4/2014	1/0/1900
	SD023	SC14-SD023-0.0/0.5		SED	N	LAB			1406247	6/4/2014	1/0/1900
	SD023	SC14-SD023-0.0/0.5R		SED	FD	LAB			1406247	6/4/2014	1/0/1900
	SD023	SC14-SD023-0.0/0.5R		SED	FD	LAB			1406247	6/4/2014	1/0/1900
	SD023	SC14-SD023-0.0/0.5R		SED	FD	LAB			1406247	6/4/2014	1/0/1900
	SD023	SC14-SD023-0.0/0.5R		SED	FD	LAB			1406247	6/4/2014	1/0/1900
	SD023	SC14-SD023-0.0/0.5R		SED	FD	LAB			1406247	6/4/2014	1/0/1900
	SD023	SC14-SD023-0.0/0.5R		SED	FD	LAB			1406247	6/4/2014	1/0/1900
	SD023	SC14-SD023-0.0/0.5R		SED	FD	LAB			1406247	6/4/2014	1/0/1900
	SD023	SC14-SD023-0.0/0.5R		SED	FD	LAB			1406247	6/4/2014	1/0/1900
	SD023	SC14-SD023-0.0/0.5R		SED	FD	LAB			1406247	6/4/2014	1/0/1900
	SD023	SC14-SD023-0.0/0.5R		SED	FD	LAB			1406247	6/4/2014	1/0/1900
	SD024	SC14-SD024-0.0/0.5		SED	N	LAB			1406247	6/3/2014	1/0/1900
	SD024	SC14-SD024-0.0/0.5		SED	N	LAB			1406247	6/3/2014	1/0/1900
	SD024	SC14-SD024-0.0/0.5		SED	N	LAB			1406247	6/3/2014	1/0/1900
	SD024	SC14-SD024-0.0/0.5		SED	N	LAB			1406247	6/3/2014	1/0/1900
	SD024	SC14-SD024-0.0/0.5		SED	N	LAB			1406247	6/3/2014	1/0/1900
	SD024	SC14-SD024-0.0/0.5		SED	N	LAB			1406247	6/3/2014	1/0/1900
	SD024	SC14-SD024-0.0/0.5		SED	N	LAB			1406247	6/3/2014	1/0/1900
	SD024	SC14-SD024-0.0/0.5		SED	N	LAB			1406247	6/3/2014	1/0/1900
	SD024	SC14-SD024-0.0/0.5		SED	N	LAB			1406247	6/3/2014	1/0/1900
	SD024	SC14-SD024-0.0/0.5		SED	N	LAB			1406247	6/3/2014	1/0/1900
	SD024	SC14-SD024-0.0/0.5		SED	N	LAB			1406247	6/3/2014	1/0/1900
	SD024	SC14-SD024-0.5/2.0		SED	N	LAB			1406247	6/3/2014	1/0/1900
	SD024	SC14-SD024-0.5/2.0		SED	N	LAB			1406247	6/3/2014	1/0/1900
	SD024	SC14-SD024-0.5/2.0		SED	N	LAB			1406247	6/3/2014	1/0/1900
	SD024	SC14-SD024-0.5/2.0		SED	N	LAB			1406247	6/3/2014	1/0/1900
	SD024	SC14-SD024-0.5/2.0		SED	N	LAB			1406247	6/3/2014	1/0/1900
	SD024	SC14-SD024-0.5/2.0		SED	N	LAB			1406247	6/3/2014	1/0/1900

DATA_PF	STATION_ID	SAMPLE_NAME	MEDIUM	SAMPLE_MATRIX_CODE	SAMPLE_TYPE_CODE	SAMPLE_SOURCE	SAMPLE_COLL_PROC_ID	SAMPLE_ID_DUPLICATE	SAMPLE_DEL_GROUP	SAMPLE_DATE	SAMPLE_TIME
	SD024	SC14-SD024-0.5/2.0		SED	N	LAB			1406247	6/3/2014	1/0/1900
	SD024	SC14-SD024-0.5/2.0		SED	N	LAB			1406247	6/3/2014	1/0/1900
	SD024	SC14-SD024-0.5/2.0		SED	N	LAB			1406247	6/3/2014	1/0/1900
	SD024	SC14-SD024-0.5/2.0		SED	N	LAB			1406247	6/3/2014	1/0/1900
	SD024	SC14-SD024-0.5/2.0		SED	N	LAB			1406247	6/3/2014	1/0/1900
	SD027	SC14-SD027-0.0/0.5		SED	N	LAB			1406247	6/3/2014	1/0/1900
	SD027	SC14-SD027-0.0/0.5		SED	N	LAB			1406247	6/3/2014	1/0/1900
	SD027	SC14-SD027-0.0/0.5		SED	N	LAB			1406247	6/3/2014	1/0/1900
	SD027	SC14-SD027-0.0/0.5		SED	N	LAB			1406247	6/3/2014	1/0/1900
	SD027	SC14-SD027-0.0/0.5		SED	N	LAB			1406247	6/3/2014	1/0/1900
	SD027	SC14-SD027-0.0/0.5		SED	N	LAB			1406247	6/3/2014	1/0/1900
	SD027	SC14-SD027-0.0/0.5		SED	N	LAB			1406247	6/3/2014	1/0/1900
	SD027	SC14-SD027-0.0/0.5		SED	N	LAB			1406247	6/3/2014	1/0/1900
	SD027	SC14-SD027-0.0/0.5		SED	N	LAB			1406247	6/3/2014	1/0/1900
	SD027	SC14-SD027-0.0/0.5		SED	N	LAB			1406247	6/3/2014	1/0/1900
	SD027	SC14-SD027-0.0/0.5		SED	N	LAB			1406247	6/3/2014	1/0/1900
	SD027	SC14-SD027-0.5/2.0		SED	N	LAB			1406247	6/3/2014	1/0/1900
	SD027	SC14-SD027-0.5/2.0		SED	N	LAB			1406247	6/3/2014	1/0/1900
	SD027	SC14-SD027-0.5/2.0		SED	N	LAB			1406247	6/3/2014	1/0/1900
	SD027	SC14-SD027-0.5/2.0		SED	N	LAB			1406247	6/3/2014	1/0/1900
	SD027	SC14-SD027-0.5/2.0		SED	N	LAB			1406247	6/3/2014	1/0/1900
	SD027	SC14-SD027-0.5/2.0		SED	N	LAB			1406247	6/3/2014	1/0/1900
	SD027	SC14-SD027-0.5/2.0		SED	N	LAB			1406247	6/3/2014	1/0/1900
	SD027	SC14-SD027-0.5/2.0		SED	N	LAB			1406247	6/3/2014	1/0/1900
	SD027	SC14-SD027-0.5/2.0		SED	N	LAB			1406247	6/3/2014	1/0/1900
	SD027	SC14-SD027-0.5/2.0		SED	N	LAB			1406247	6/3/2014	1/0/1900
	SD027	SC14-SD027-0.5/2.0D		SED	FD	LAB		SC14-SD027-0.5/2.0D	1406247	6/3/2014	1/0/1900
	SD027	SC14-SD027-0.5/2.0D		SED	FD	LAB		SC14-SD027-0.5/2.0D	1406247	6/3/2014	1/0/1900
	SD027	SC14-SD027-0.5/2.0D		SED	FD	LAB		SC14-SD027-0.5/2.0D	1406247	6/3/2014	1/0/1900
	SD027	SC14-SD027-0.5/2.0D		SED	FD	LAB		SC14-SD027-0.5/2.0D	1406247	6/3/2014	1/0/1900
	SD027	SC14-SD027-0.5/2.0D		SED	FD	LAB		SC14-SD027-0.5/2.0D	1406247	6/3/2014	1/0/1900
	SD027	SC14-SD027-0.5/2.0D		SED	FD	LAB		SC14-SD027-0.5/2.0D	1406247	6/3/2014	1/0/1900
	SD027	SC14-SD027-0.5/2.0D		SED	FD	LAB		SC14-SD027-0.5/2.0D	1406247	6/3/2014	1/0/1900
	SD027	SC14-SD027-0.5/2.0D		SED	FD	LAB		SC14-SD027-0.5/2.0D	1406247	6/3/2014	1/0/1900
	SD027	SC14-SD027-0.5/2.0D		SED	FD	LAB		SC14-SD027-0.5/2.0D	1406247	6/3/2014	1/0/1900
	SD027	SC14-SD027-0.5/2.0D		SED	FD	LAB		SC14-SD027-0.5/2.0D	1406247	6/3/2014	1/0/1900
	SD027	SC14-SD027-0.5/2.0D		SED	FD	LAB		SC14-SD027-0.5/2.0D	1406247	6/3/2014	1/0/1900
	SD027	SC14-SD027.2.0/3.1		SED	N	LAB			1406247	6/3/2014	1/0/1900
	SD027	SC14-SD027.2.0/3.1		SED	N	LAB			1406247	6/3/2014	1/0/1900
	SD027	SC14-SD027.2.0/3.1		SED	N	LAB			1406247	6/3/2014	1/0/1900
	SD027	SC14-SD027.2.0/3.1		SED	N	LAB			1406247	6/3/2014	1/0/1900
	SD027	SC14-SD027.2.0/3.1		SED	N	LAB			1406247	6/3/2014	1/0/1900

DATA_PF	STATION_ID	SAMPLE_NAME	MEDIUM	SAMPLE_MATRIX_CODE	SAMPLE_TYPE_CODE	SAMPLE_SOURCE	SAMPLE_COLL_PROC_ID	SAMPLE_ID_DUPLICATE	SAMPLE_DEL_GROUP	SAMPLE_DATE	SAMPLE_TIME
	SD027	SC14-SD027.2.0/3.1		SED	N	LAB			1406247	6/3/2014	1/0/1900
	SD027	SC14-SD027.2.0/3.1		SED	N	LAB			1406247	6/3/2014	1/0/1900
	SD027	SC14-SD027.2.0/3.1		SED	N	LAB			1406247	6/3/2014	1/0/1900
	SD027	SC14-SD027.2.0/3.1		SED	N	LAB			1406247	6/3/2014	1/0/1900
	SD027	SC14-SD027.2.0/3.1		SED	N	LAB			1406247	6/3/2014	1/0/1900
	SD027	SC14-SD027.2.0/3.1		SED	N	LAB			1406247	6/3/2014	1/0/1900
	SD027	SC14-SD027.2.0/3.1		SED	N	LAB			1406247	6/3/2014	1/0/1900
	SD028	SC14-SD028-0.0/0.5		SED	N	LAB			1406247	6/3/2014	1/0/1900
	SD028	SC14-SD028-0.0/0.5		SED	N	LAB			1406247	6/3/2014	1/0/1900
	SD028	SC14-SD028-0.0/0.5		SED	N	LAB			1406247	6/3/2014	1/0/1900
	SD028	SC14-SD028-0.0/0.5		SED	N	LAB			1406247	6/3/2014	1/0/1900
	SD028	SC14-SD028-0.0/0.5		SED	N	LAB			1406247	6/3/2014	1/0/1900
	SD028	SC14-SD028-0.0/0.5		SED	N	LAB			1406247	6/3/2014	1/0/1900
	SD028	SC14-SD028-0.0/0.5		SED	N	LAB			1406247	6/3/2014	1/0/1900
	SD028	SC14-SD028-0.0/0.5		SED	N	LAB			1406247	6/3/2014	1/0/1900
	SD028	SC14-SD028-0.0/0.5		SED	N	LAB			1406247	6/3/2014	1/0/1900
	SD028	SC14-SD028-0.0/0.5		SED	N	LAB			1406247	6/3/2014	1/0/1900
	SD028	SC14-SD028-0.0/0.5		SED	N	LAB			1406247	6/3/2014	1/0/1900
	SD028	SC14-SD028-0.0/0.5MS		SED	MS	LAB		SC14-SD028-0.0/0.5	1406247	6/3/2014	1/0/1900
	SD028	SC14-SD028-0.0/0.5MS		SED	MS	LAB		SC14-SD028-0.0/0.5	1406247	6/3/2014	1/0/1900
	SD028	SC14-SD028-0.0/0.5MS		SED	MS	LAB		SC14-SD028-0.0/0.5	1406247	6/3/2014	1/0/1900
	SD028	SC14-SD028-0.0/0.5MS		SED	MS	LAB		SC14-SD028-0.0/0.5	1406247	6/3/2014	1/0/1900
	SD028	SC14-SD028-0.0/0.5SD		SED	SD	LAB		SC14-SD028-0.0/0.5	1406247	6/3/2014	1/0/1900
	SD028	SC14-SD028-0.0/0.5SD		SED	SD	LAB		SC14-SD028-0.0/0.5	1406247	6/3/2014	1/0/1900
	SD028	SC14-SD028-0.0/0.5SD		SED	SD	LAB		SC14-SD028-0.0/0.5	1406247	6/3/2014	1/0/1900
	SD028	SC14-SD028-0.0/0.5SD		SED	SD	LAB		SC14-SD028-0.0/0.5	1406247	6/3/2014	1/0/1900
	SD028	SC14-SD028-.05/2.0		SED	N	LAB			1406247	6/3/2014	1/0/1900
	SD028	SC14-SD028-.05/2.0		SED	N	LAB			1406247	6/3/2014	1/0/1900
	SD028	SC14-SD028-.05/2.0		SED	N	LAB			1406247	6/3/2014	1/0/1900
	SD028	SC14-SD028-.05/2.0		SED	N	LAB			1406247	6/3/2014	1/0/1900
	SD028	SC14-SD028-.05/2.0		SED	N	LAB			1406247	6/3/2014	1/0/1900
	SD028	SC14-SD028-.05/2.0		SED	N	LAB			1406247	6/3/2014	1/0/1900
	SD028	SC14-SD028-.05/2.0		SED	N	LAB			1406247	6/3/2014	1/0/1900
	SD028	SC14-SD028-.05/2.0		SED	N	LAB			1406247	6/3/2014	1/0/1900
	SD028	SC14-SD028-.05/2.0		SED	N	LAB			1406247	6/3/2014	1/0/1900
	SD028	SC14-SD028-.05/2.0		SED	N	LAB			1406247	6/3/2014	1/0/1900
	SD028	SC14-SD028-.05/2.0		SED	N	LAB			1406247	6/3/2014	1/0/1900
	SD028	SC14-SD028-2.0/2.6		SED	N	LAB			1406247	6/3/2014	1/0/1900
	SD028	SC14-SD028-2.0/2.6		SED	N	LAB			1406247	6/3/2014	1/0/1900
	SD028	SC14-SD028-2.0/2.6		SED	N	LAB			1406247	6/3/2014	1/0/1900
	SD028	SC14-SD028-2.0/2.6		SED	N	LAB			1406247	6/3/2014	1/0/1900
	SD028	SC14-SD028-2.0/2.6		SED	N	LAB			1406247	6/3/2014	1/0/1900
	SD028	SC14-SD028-2.0/2.6		SED	N	LAB			1406247	6/3/2014	1/0/1900

DATA_PF	STATION_ID	SAMPLE_NAME	MEDIUM	SAMPLE_MATRIX_CODE	SAMPLE_TYPE_CODE	SAMPLE_SOURCE	SAMPLE_COLL_PROC_ID	SAMPLE_ID_DUPLICATE	SAMPLE_DEL_GROUP	SAMPLE_DATE	SAMPLE_TIME
	SD028	SC14-SD028-2.0/2.6		SED	N	LAB			1406247	6/3/2014	1/0/1900
	SD028	SC14-SD028-2.0/2.6		SED	N	LAB			1406247	6/3/2014	1/0/1900
	SD028	SC14-SD028-2.0/2.6		SED	N	LAB			1406247	6/3/2014	1/0/1900
	SD028	SC14-SD028-2.0/2.6		SED	N	LAB			1406247	6/3/2014	1/0/1900
	SD028	SC14-SD028-2.0/2.6		SED	N	LAB			1406247	6/3/2014	1/0/1900
	SD029	SC14-SD029-0.0/0.5		SED	N	LAB			1406247	6/3/2014	1/0/1900
	SD029	SC14-SD029-0.0/0.5		SED	N	LAB			1406247	6/3/2014	1/0/1900
	SD029	SC14-SD029-0.0/0.5		SED	N	LAB			1406247	6/3/2014	1/0/1900
	SD029	SC14-SD029-0.0/0.5		SED	N	LAB			1406247	6/3/2014	1/0/1900
	SD029	SC14-SD029-0.0/0.5		SED	N	LAB			1406247	6/3/2014	1/0/1900
	SD029	SC14-SD029-0.0/0.5		SED	N	LAB			1406247	6/3/2014	1/0/1900
	SD029	SC14-SD029-0.0/0.5		SED	N	LAB			1406247	6/3/2014	1/0/1900
	SD029	SC14-SD029-0.0/0.5		SED	N	LAB			1406247	6/3/2014	1/0/1900
	SD029	SC14-SD029-0.0/0.5		SED	N	LAB			1406247	6/3/2014	1/0/1900
	SD029	SC14-SD029-0.0/0.5		SED	N	LAB			1406247	6/3/2014	1/0/1900
	SD029	SC14-SD029-0.5/2.0		SED	N	LAB			1406247	6/3/2014	1/0/1900
	SD029	SC14-SD029-0.5/2.0		SED	N	LAB			1406247	6/3/2014	1/0/1900
	SD029	SC14-SD029-0.5/2.0		SED	N	LAB			1406247	6/3/2014	1/0/1900
	SD029	SC14-SD029-0.5/2.0		SED	N	LAB			1406247	6/3/2014	1/0/1900
	SD029	SC14-SD029-0.5/2.0		SED	N	LAB			1406247	6/3/2014	1/0/1900
	SD029	SC14-SD029-0.5/2.0		SED	N	LAB			1406247	6/3/2014	1/0/1900
	SD029	SC14-SD029-0.5/2.0		SED	N	LAB			1406247	6/3/2014	1/0/1900
	SD029	SC14-SD029-0.5/2.0		SED	N	LAB			1406247	6/3/2014	1/0/1900
	SD029	SC14-SD029-0.5/2.0		SED	N	LAB			1406247	6/3/2014	1/0/1900
	SD029	SC14-SD029-0.5/2.0		SED	N	LAB			1406247	6/3/2014	1/0/1900
	SD029	SC14-SD029-2.0/4.0		SED	N	LAB			1406247	6/3/2014	1/0/1900
	SD029	SC14-SD029-2.0/4.0		SED	N	LAB			1406247	6/3/2014	1/0/1900
	SD029	SC14-SD029-2.0/4.0		SED	N	LAB			1406247	6/3/2014	1/0/1900
	SD029	SC14-SD029-2.0/4.0		SED	N	LAB			1406247	6/3/2014	1/0/1900
	SD029	SC14-SD029-2.0/4.0		SED	N	LAB			1406247	6/3/2014	1/0/1900
	SD029	SC14-SD029-2.0/4.0		SED	N	LAB			1406247	6/3/2014	1/0/1900
	SD029	SC14-SD029-2.0/4.0		SED	N	LAB			1406247	6/3/2014	1/0/1900
	SD029	SC14-SD029-2.0/4.0		SED	N	LAB			1406247	6/3/2014	1/0/1900
	SD029	SC14-SD029-2.0/4.0		SED	N	LAB			1406247	6/3/2014	1/0/1900
	SD029	SC14-SD029-2.0/4.0		SED	N	LAB			1406247	6/3/2014	1/0/1900
	SD029	SC14-SD029-4.0/5.2		SED	N	LAB			1406247	6/3/2014	1/0/1900
	SD029	SC14-SD029-4.0/5.2		SED	N	LAB			1406247	6/3/2014	1/0/1900
	SD029	SC14-SD029-4.0/5.2		SED	N	LAB			1406247	6/3/2014	1/0/1900
	SD029	SC14-SD029-4.0/5.2		SED	N	LAB			1406247	6/3/2014	1/0/1900
	SD029	SC14-SD029-4.0/5.2		SED	N	LAB			1406247	6/3/2014	1/0/1900

DATA_PF	STATION_ID	SAMPLE_NAME	MEDIUM	SAMPLE_MATRIX_CODE	SAMPLE_TYPE_CODE	SAMPLE_SOURCE	SAMPLE_COLL_PROC_ID	SAMPLE_ID_DUPLICATE	SAMPLE_DEL_GROUP	SAMPLE_DATE	SAMPLE_TIME
	SD029	SC14-SD029-4.0/5.2		SED	N	LAB			1406247	6/3/2014	1/0/1900
	SD029	SC14-SD029-4.0/5.2		SED	N	LAB			1406247	6/3/2014	1/0/1900
	SD029	SC14-SD029-4.0/5.2		SED	N	LAB			1406247	6/3/2014	1/0/1900
	SD029	SC14-SD029-4.0/5.2		SED	N	LAB			1406247	6/3/2014	1/0/1900
	SD029	SC14-SD029-4.0/5.2		SED	N	LAB			1406247	6/3/2014	1/0/1900
	SD029	SC14-SD029-4.0/5.2		SED	N	LAB			1406247	6/3/2014	1/0/1900
	SD029	SC14-SD029-4.0/5.2		SED	N	LAB			1406247	6/3/2014	1/0/1900
	SD030	SC14-SD030-0.0/0.5		SED	N	LAB			1406247	6/3/2014	1/0/1900
	SD030	SC14-SD030-0.0/0.5		SED	N	LAB			1406247	6/3/2014	1/0/1900
	SD030	SC14-SD030-0.0/0.5		SED	N	LAB			1406247	6/3/2014	1/0/1900
	SD030	SC14-SD030-0.0/0.5		SED	N	LAB			1406247	6/3/2014	1/0/1900
	SD030	SC14-SD030-0.0/0.5		SED	N	LAB			1406247	6/3/2014	1/0/1900
	SD030	SC14-SD030-0.0/0.5		SED	N	LAB			1406247	6/3/2014	1/0/1900
	SD030	SC14-SD030-0.0/0.5		SED	N	LAB			1406247	6/3/2014	1/0/1900
	SD030	SC14-SD030-0.0/0.5		SED	N	LAB			1406247	6/3/2014	1/0/1900
	SD030	SC14-SD030-0.0/0.5		SED	N	LAB			1406247	6/3/2014	1/0/1900
	SD030	SC14-SD030-0.0/0.5		SED	N	LAB			1406247	6/3/2014	1/0/1900
	SD030	SC14-SD030-0.5/2.0		SED	N	LAB			1406247	6/3/2014	1/0/1900
	SD030	SC14-SD030-0.5/2.0		SED	N	LAB			1406247	6/3/2014	1/0/1900
	SD030	SC14-SD030-0.5/2.0		SED	N	LAB			1406247	6/3/2014	1/0/1900
	SD030	SC14-SD030-0.5/2.0		SED	N	LAB			1406247	6/3/2014	1/0/1900
	SD030	SC14-SD030-0.5/2.0		SED	N	LAB			1406247	6/3/2014	1/0/1900
	SD030	SC14-SD030-0.5/2.0		SED	N	LAB			1406247	6/3/2014	1/0/1900
	SD030	SC14-SD030-0.5/2.0		SED	N	LAB			1406247	6/3/2014	1/0/1900
	SD030	SC14-SD030-0.5/2.0		SED	N	LAB			1406247	6/3/2014	1/0/1900
	SD030	SC14-SD030-0.5/2.0		SED	N	LAB			1406247	6/3/2014	1/0/1900
	SD030	SC14-SD030-0.5/2.0R		SED	FD	LAB			1406247	6/3/2014	1/0/1900
	SD030	SC14-SD030-0.5/2.0R		SED	FD	LAB			1406247	6/3/2014	1/0/1900
	SD030	SC14-SD030-0.5/2.0R		SED	FD	LAB			1406247	6/3/2014	1/0/1900
	SD030	SC14-SD030-0.5/2.0R		SED	FD	LAB			1406247	6/3/2014	1/0/1900
	SD030	SC14-SD030-0.5/2.0R		SED	FD	LAB			1406247	6/3/2014	1/0/1900
	SD030	SC14-SD030-0.5/2.0R		SED	FD	LAB			1406247	6/3/2014	1/0/1900
	SD030	SC14-SD030-0.5/2.0R		SED	FD	LAB			1406247	6/3/2014	1/0/1900
	SD030	SC14-SD030-0.5/2.0R		SED	FD	LAB			1406247	6/3/2014	1/0/1900
	SD030	SC14-SD030-0.5/2.0R		SED	FD	LAB			1406247	6/3/2014	1/0/1900
	SD030	SC14-SD030-0.5/2.0R		SED	FD	LAB			1406247	6/3/2014	1/0/1900
	SD030	SC14-SD030-0.5/2.0R		SED	FD	LAB			1406247	6/3/2014	1/0/1900
	SD030	SC14-SD030-2.0/2.8		SED	N	LAB			1406247	6/3/2014	1/0/1900
	SD030	SC14-SD030-2.0/2.8		SED	N	LAB			1406247	6/3/2014	1/0/1900
	SD030	SC14-SD030-2.0/2.8		SED	N	LAB			1406247	6/3/2014	1/0/1900

DATA_PF	STATION_ID	SAMPLE_NAME	MEDIUM	SAMPLE_MATRIX_CODE	SAMPLE_TYPE_CODE	SAMPLE_SOURCE	SAMPLE_COLL_PROC_ID	SAMPLE_ID_DUPLICATE	SAMPLE_DEL_GROUP	SAMPLE_DATE	SAMPLE_TIME
	SD030	SC14-SD030-2.0/2.8		SED	N	LAB			1406247	6/3/2014	1/0/1900
	SD030	SC14-SD030-2.0/2.8		SED	N	LAB			1406247	6/3/2014	1/0/1900
	SD030	SC14-SD030-2.0/2.8		SED	N	LAB			1406247	6/3/2014	1/0/1900
	SD030	SC14-SD030-2.0/2.8		SED	N	LAB			1406247	6/3/2014	1/0/1900
	SD030	SC14-SD030-2.0/2.8		SED	N	LAB			1406247	6/3/2014	1/0/1900
	SD030	SC14-SD030-2.0/2.8		SED	N	LAB			1406247	6/3/2014	1/0/1900
	SD030	SC14-SD030-2.0/2.8		SED	N	LAB			1406247	6/3/2014	1/0/1900
	SD030	SC14-SD030-2.0/2.8		SED	N	LAB			1406247	6/3/2014	1/0/1900
	SD030	SC14-SD030-2.0/2.8		SED	N	LAB			1406247	6/3/2014	1/0/1900
	SD031	SC14-SD031-0.0/0.5		SED	N	LAB			1406247	6/3/2014	1/0/1900
	SD031	SC14-SD031-0.0/0.5		SED	N	LAB			1406247	6/3/2014	1/0/1900
	SD031	SC14-SD031-0.0/0.5		SED	N	LAB			1406247	6/3/2014	1/0/1900
	SD031	SC14-SD031-0.0/0.5		SED	N	LAB			1406247	6/3/2014	1/0/1900
	SD031	SC14-SD031-0.0/0.5		SED	N	LAB			1406247	6/3/2014	1/0/1900
	SD031	SC14-SD031-0.0/0.5		SED	N	LAB			1406247	6/3/2014	1/0/1900
	SD031	SC14-SD031-0.0/0.5		SED	N	LAB			1406247	6/3/2014	1/0/1900
	SD031	SC14-SD031-0.0/0.5		SED	N	LAB			1406247	6/3/2014	1/0/1900
	SD031	SC14-SD031-0.0/0.5		SED	N	LAB			1406247	6/3/2014	1/0/1900
	SD031	SC14-SD031-0.0/0.5		SED	N	LAB			1406247	6/3/2014	1/0/1900
	SD031	SC14-SD031-0.0/0.5		SED	N	LAB			1406247	6/3/2014	1/0/1900
	SD031	SC14-SD031-0.5/2.0		SED	N	LAB			1406247	6/3/2014	1/0/1900
	SD031	SC14-SD031-0.5/2.0		SED	N	LAB			1406247	6/3/2014	1/0/1900
	SD031	SC14-SD031-0.5/2.0		SED	N	LAB			1406247	6/3/2014	1/0/1900
	SD031	SC14-SD031-0.5/2.0		SED	N	LAB			1406247	6/3/2014	1/0/1900
	SD031	SC14-SD031-0.5/2.0		SED	N	LAB			1406247	6/3/2014	1/0/1900
	SD031	SC14-SD031-0.5/2.0		SED	N	LAB			1406247	6/3/2014	1/0/1900
	SD031	SC14-SD031-0.5/2.0		SED	N	LAB			1406247	6/3/2014	1/0/1900
	SD031	SC14-SD031-0.5/2.0		SED	N	LAB			1406247	6/3/2014	1/0/1900
	SD031	SC14-SD031-0.5/2.0		SED	N	LAB			1406247	6/3/2014	1/0/1900
	SD031	SC14-SD031-2.0/2.8		SED	N	LAB			1406247	6/3/2014	1/0/1900
	SD031	SC14-SD031-2.0/2.8		SED	N	LAB			1406247	6/3/2014	1/0/1900
	SD031	SC14-SD031-2.0/2.8		SED	N	LAB			1406247	6/3/2014	1/0/1900
	SD031	SC14-SD031-2.0/2.8		SED	N	LAB			1406247	6/3/2014	1/0/1900
	SD031	SC14-SD031-2.0/2.8		SED	N	LAB			1406247	6/3/2014	1/0/1900
	SD031	SC14-SD031-2.0/2.8		SED	N	LAB			1406247	6/3/2014	1/0/1900
	SD031	SC14-SD031-2.0/2.8		SED	N	LAB			1406247	6/3/2014	1/0/1900
	SD031	SC14-SD031-2.0/2.8		SED	N	LAB			1406247	6/3/2014	1/0/1900
	SD031	SC14-SD031-2.0/2.8		SED	N	LAB			1406247	6/3/2014	1/0/1900
	SD031	SC14-SD031-2.0/2.8		SED	N	LAB			1406247	6/3/2014	1/0/1900
	SD032	SC14-SD032-0.0/0.5		SED	N	LAB			1406247	6/2/2014	1/0/1900

DATA_PF	STATION_ID	SAMPLE_NAME	MEDIUM	SAMPLE_MATRIX_CODE	SAMPLE_TYPE_CODE	SAMPLE_SOURCE	SAMPLE_COLL_PROC_ID	SAMPLE_ID_DUPLICATE	SAMPLE_DEL_GROUP	SAMPLE_DATE	SAMPLE_TIME
	SD032	SC14-SD032-0.0/0.5		SED	N	LAB			1406247	6/2/2014	1/0/1900
	SD032	SC14-SD032-0.0/0.5		SED	N	LAB			1406247	6/2/2014	1/0/1900
	SD032	SC14-SD032-0.0/0.5		SED	N	LAB			1406247	6/2/2014	1/0/1900
	SD032	SC14-SD032-0.0/0.5		SED	N	LAB			1406247	6/2/2014	1/0/1900
	SD032	SC14-SD032-0.0/0.5		SED	N	LAB			1406247	6/2/2014	1/0/1900
	SD032	SC14-SD032-0.0/0.5		SED	N	LAB			1406247	6/2/2014	1/0/1900
	SD032	SC14-SD032-0.0/0.5		SED	N	LAB			1406247	6/2/2014	1/0/1900
	SD032	SC14-SD032-0.0/0.5		SED	N	LAB			1406247	6/2/2014	1/0/1900
	SD032	SC14-SD032-0.0/0.5		SED	N	LAB			1406247	6/2/2014	1/0/1900
	SD032	SC14-SD032-0.0/0.5		SED	N	LAB			1406247	6/2/2014	1/0/1900
	SD032	SC14-SD032-0.5/2.0		SED	N	LAB			1406247	6/2/2014	1/0/1900
	SD032	SC14-SD032-0.5/2.0		SED	N	LAB			1406247	6/2/2014	1/0/1900
	SD032	SC14-SD032-0.5/2.0		SED	N	LAB			1406247	6/2/2014	1/0/1900
	SD032	SC14-SD032-0.5/2.0		SED	N	LAB			1406247	6/2/2014	1/0/1900
	SD032	SC14-SD032-0.5/2.0		SED	N	LAB			1406247	6/2/2014	1/0/1900
	SD032	SC14-SD032-0.5/2.0		SED	N	LAB			1406247	6/2/2014	1/0/1900
	SD032	SC14-SD032-0.5/2.0		SED	N	LAB			1406247	6/2/2014	1/0/1900
	SD032	SC14-SD032-0.5/2.0		SED	N	LAB			1406247	6/2/2014	1/0/1900
	SD032	SC14-SD032-0.5/2.0		SED	N	LAB			1406247	6/2/2014	1/0/1900
	SD032	SC14-SD032-0.5/2.0		SED	N	LAB			1406247	6/2/2014	1/0/1900
	SD032	SC14-SD032-0.5/2.0		SED	N	LAB			1406247	6/2/2014	1/0/1900
	SD032	SC14-SD032-2.0/4.0		SED	N	LAB			1406247	6/2/2014	1/0/1900
	SD032	SC14-SD032-2.0/4.0		SED	N	LAB			1406247	6/2/2014	1/0/1900
	SD032	SC14-SD032-2.0/4.0		SED	N	LAB			1406247	6/2/2014	1/0/1900
	SD032	SC14-SD032-2.0/4.0		SED	N	LAB			1406247	6/2/2014	1/0/1900
	SD032	SC14-SD032-2.0/4.0		SED	N	LAB			1406247	6/2/2014	1/0/1900
	SD032	SC14-SD032-2.0/4.0		SED	N	LAB			1406247	6/2/2014	1/0/1900
	SD032	SC14-SD032-2.0/4.0		SED	N	LAB			1406247	6/2/2014	1/0/1900
	SD032	SC14-SD032-2.0/4.0		SED	N	LAB			1406247	6/2/2014	1/0/1900
	SD032	SC14-SD032-2.0/4.0		SED	N	LAB			1406247	6/2/2014	1/0/1900
	SD032	SC14-SD032-2.0/4.0		SED	N	LAB			1406247	6/2/2014	1/0/1900
	SD033	SC14-SD033-0.0/0.5		SED	N	LAB			1406247	6/2/2014	1/0/1900
	SD033	SC14-SD033-0.0/0.5		SED	N	LAB			1406247	6/2/2014	1/0/1900
	SD033	SC14-SD033-0.0/0.5		SED	N	LAB			1406247	6/2/2014	1/0/1900
	SD033	SC14-SD033-0.0/0.5		SED	N	LAB			1406247	6/2/2014	1/0/1900
	SD033	SC14-SD033-0.0/0.5		SED	N	LAB			1406247	6/2/2014	1/0/1900
	SD033	SC14-SD033-0.0/0.5		SED	N	LAB			1406247	6/2/2014	1/0/1900
	SD033	SC14-SD033-0.0/0.5		SED	N	LAB			1406247	6/2/2014	1/0/1900
	SD033	SC14-SD033-0.0/0.5		SED	N	LAB			1406247	6/2/2014	1/0/1900
	SD033	SC14-SD033-0.0/0.5		SED	N	LAB			1406247	6/2/2014	1/0/1900
	SD033	SC14-SD033-0.0/0.5		SED	N	LAB			1406247	6/2/2014	1/0/1900

DATA_PF	STATION_ID	SAMPLE_NAME	MEDIUM	SAMPLE_MATRIX_CODE	SAMPLE_TYPE_CODE	SAMPLE_SOURCE	SAMPLE_COLL_PROC_ID	SAMPLE_ID_DUPLICATE	SAMPLE_DEL_GROUP	SAMPLE_DATE	SAMPLE_TIME
	SD033	SC14-SD033-0.0/0.5		SED	N	LAB			1406247	6/2/2014	1/0/1900
	SD033	SC14-SD033-0.5/2.0		SED	N	LAB			1406247	6/2/2014	1/0/1900
	SD033	SC14-SD033-0.5/2.0		SED	N	LAB			1406247	6/2/2014	1/0/1900
	SD033	SC14-SD033-0.5/2.0		SED	N	LAB			1406247	6/2/2014	1/0/1900
	SD033	SC14-SD033-0.5/2.0		SED	N	LAB			1406247	6/2/2014	1/0/1900
	SD033	SC14-SD033-0.5/2.0		SED	N	LAB			1406247	6/2/2014	1/0/1900
	SD033	SC14-SD033-0.5/2.0		SED	N	LAB			1406247	6/2/2014	1/0/1900
	SD033	SC14-SD033-0.5/2.0		SED	N	LAB			1406247	6/2/2014	1/0/1900
	SD033	SC14-SD033-0.5/2.0		SED	N	LAB			1406247	6/2/2014	1/0/1900
	SD033	SC14-SD033-0.5/2.0		SED	N	LAB			1406247	6/2/2014	1/0/1900
	SD033	SC14-SD033-0.5/2.0		SED	N	LAB			1406247	6/2/2014	1/0/1900
	SD033	SC14-SD033-0.5/2.0		SED	N	LAB			1406247	6/2/2014	1/0/1900
	SD033	SC14-SD033-2.0/4.0		SED	N	LAB			1406247	6/2/2014	1/0/1900
	SD033	SC14-SD033-2.0/4.0		SED	N	LAB			1406247	6/2/2014	1/0/1900
	SD033	SC14-SD033-2.0/4.0		SED	N	LAB			1406247	6/2/2014	1/0/1900
	SD033	SC14-SD033-2.0/4.0		SED	N	LAB			1406247	6/2/2014	1/0/1900
	SD033	SC14-SD033-2.0/4.0		SED	N	LAB			1406247	6/2/2014	1/0/1900
	SD033	SC14-SD033-2.0/4.0		SED	N	LAB			1406247	6/2/2014	1/0/1900
	SD033	SC14-SD033-2.0/4.0		SED	N	LAB			1406247	6/2/2014	1/0/1900
	SD033	SC14-SD033-2.0/4.0		SED	N	LAB			1406247	6/2/2014	1/0/1900
	SD033	SC14-SD033-2.0/4.0		SED	N	LAB			1406247	6/2/2014	1/0/1900
	SD033	SC14-SD033-2.0/4.0		SED	N	LAB			1406247	6/2/2014	1/0/1900
	SD035	SC14-SD035-0.0/0.5		SED	N	LAB			1406247	6/2/2014	1/0/1900
	SD035	SC14-SD035-0.0/0.5		SED	N	LAB			1406247	6/2/2014	1/0/1900
	SD035	SC14-SD035-0.0/0.5		SED	N	LAB			1406247	6/2/2014	1/0/1900
	SD035	SC14-SD035-0.0/0.5		SED	N	LAB			1406247	6/2/2014	1/0/1900
	SD035	SC14-SD035-0.0/0.5		SED	N	LAB			1406247	6/2/2014	1/0/1900
	SD035	SC14-SD035-0.0/0.5		SED	N	LAB			1406247	6/2/2014	1/0/1900
	SD035	SC14-SD035-0.0/0.5		SED	N	LAB			1406247	6/2/2014	1/0/1900
	SD035	SC14-SD035-0.0/0.5		SED	N	LAB			1406247	6/2/2014	1/0/1900
	SD035	SC14-SD035-0.0/0.5		SED	N	LAB			1406247	6/2/2014	1/0/1900
	SD035	SC14-SD035-0.0/0.5		SED	N	LAB			1406247	6/2/2014	1/0/1900
	SD035	SC14-SD035-0.5/1.0		SED	N	LAB			1406247	6/2/2014	1/0/1900
	SD035	SC14-SD035-0.5/1.0		SED	N	LAB			1406247	6/2/2014	1/0/1900
	SD035	SC14-SD035-0.5/1.0		SED	N	LAB			1406247	6/2/2014	1/0/1900
	SD035	SC14-SD035-0.5/1.0		SED	N	LAB			1406247	6/2/2014	1/0/1900
	SD035	SC14-SD035-0.5/1.0		SED	N	LAB			1406247	6/2/2014	1/0/1900
	SD035	SC14-SD035-0.5/1.0		SED	N	LAB			1406247	6/2/2014	1/0/1900
	SD035	SC14-SD035-0.5/1.0		SED	N	LAB			1406247	6/2/2014	1/0/1900
	SD035	SC14-SD035-0.5/1.0		SED	N	LAB			1406247	6/2/2014	1/0/1900

DATA_PF	STATION_ID	SAMPLE_NAME	MEDIUM	SAMPLE_MATRIX_CODE	SAMPLE_TYPE_CODE	SAMPLE_SOURCE	SAMPLE_COLL_PROC_ID	SAMPLE_ID_DUPLICATE	SAMPLE_DEL_GROUP	SAMPLE_DATE	SAMPLE_TIME
	SD035	SC14-SD035-0.5/1.0		SED	N	LAB			1406247	6/2/2014	1/0/1900
	SD035	SC14-SD035-0.5/1.0		SED	N	LAB			1406247	6/2/2014	1/0/1900
	SD035	SC14-SD035-0.5/1.0		SED	N	LAB			1406247	6/2/2014	1/0/1900
	SD021	SC14-SD021-0.0/0.5		SED	N	LAB			1406337	6/5/2014	1/0/1900
	SD021	SC14-SD021-0.0/0.5		SED	N	LAB			1406337	6/5/2014	1/0/1900
	SD021	SC14-SD021-0.0/0.5		SED	N	LAB			1406337	6/5/2014	1/0/1900
	SD021	SC14-SD021-0.0/0.5		SED	N	LAB			1406337	6/5/2014	1/0/1900
	SD021	SC14-SD021-0.0/0.5		SED	N	LAB			1406337	6/5/2014	1/0/1900
	SD021	SC14-SD021-0.0/0.5		SED	N	LAB			1406337	6/5/2014	1/0/1900
	SD021	SC14-SD021-0.0/0.5		SED	N	LAB			1406337	6/5/2014	1/0/1900
	SD021	SC14-SD021-0.0/0.5		SED	N	LAB			1406337	6/5/2014	1/0/1900
	SD021	SC14-SD021-0.0/0.5		SED	N	LAB			1406337	6/5/2014	1/0/1900
	SD021	SC14-SD021-0.0/0.5		SED	N	LAB			1406337	6/5/2014	1/0/1900
	SD021	SC14-SD021-0.0/0.5		SED	N	LAB			1406337	6/5/2014	1/0/1900
	SD021	SC14-SD021-0.5/1.1		SED	N	LAB			1406337	6/5/2014	1/0/1900
	SD021	SC14-SD021-0.5/1.1		SED	N	LAB			1406337	6/5/2014	1/0/1900
	SD021	SC14-SD021-0.5/1.1		SED	N	LAB			1406337	6/5/2014	1/0/1900
	SD021	SC14-SD021-0.5/1.1		SED	N	LAB			1406337	6/5/2014	1/0/1900
	SD021	SC14-SD021-0.5/1.1		SED	N	LAB			1406337	6/5/2014	1/0/1900
	SD021	SC14-SD021-0.5/1.1		SED	N	LAB			1406337	6/5/2014	1/0/1900
	SD021	SC14-SD021-0.5/1.1		SED	N	LAB			1406337	6/5/2014	1/0/1900
	SD021	SC14-SD021-0.5/1.1		SED	N	LAB			1406337	6/5/2014	1/0/1900
	SD021	SC14-SD021-0.5/1.1		SED	N	LAB			1406337	6/5/2014	1/0/1900
	SD021	SC14-SD021-0.5/1.1		SED	N	LAB			1406337	6/5/2014	1/0/1900
	SD026	SC14-SD026-0.0/0.5		SED	N	LAB			1406337	6/5/2014	1/0/1900
	SD026	SC14-SD026-0.0/0.5		SED	N	LAB			1406337	6/5/2014	1/0/1900
	SD026	SC14-SD026-0.0/0.5		SED	N	LAB			1406337	6/5/2014	1/0/1900
	SD026	SC14-SD026-0.0/0.5		SED	N	LAB			1406337	6/5/2014	1/0/1900
	SD026	SC14-SD026-0.0/0.5		SED	N	LAB			1406337	6/5/2014	1/0/1900
	SD026	SC14-SD026-0.0/0.5		SED	N	LAB			1406337	6/5/2014	1/0/1900
	SD026	SC14-SD026-0.0/0.5		SED	N	LAB			1406337	6/5/2014	1/0/1900
	SD026	SC14-SD026-0.0/0.5		SED	N	LAB			1406337	6/5/2014	1/0/1900
	SD026	SC14-SD026-0.0/0.5		SED	N	LAB			1406337	6/5/2014	1/0/1900
	SD026	SC14-SD026-0.0/0.5		SED	N	LAB			1406337	6/5/2014	1/0/1900
	SD026	SC14-SD026-0.5/2.0		SED	N	LAB			1406337	6/5/2014	1/0/1900
	SD026	SC14-SD026-0.5/2.0		SED	N	LAB			1406337	6/5/2014	1/0/1900
	SD026	SC14-SD026-0.5/2.0		SED	N	LAB			1406337	6/5/2014	1/0/1900
	SD026	SC14-SD026-0.5/2.0		SED	N	LAB			1406337	6/5/2014	1/0/1900
	SD026	SC14-SD026-0.5/2.0		SED	N	LAB			1406337	6/5/2014	1/0/1900
	SD026	SC14-SD026-0.5/2.0		SED	N	LAB			1406337	6/5/2014	1/0/1900

DATA_PF	STATION_ID	SAMPLE_NAME	MEDIUM	SAMPLE_MATRIX_CODE	SAMPLE_TYPE_CODE	SAMPLE_SOURCE	SAMPLE_COLL_PROC_ID	SAMPLE_ID_DUPLICATE	SAMPLE_DEL_GROUP	SAMPLE_DATE	SAMPLE_TIME
	SD026	SC14-SD026-0.5/2.0		SED	N	LAB			1406337	6/5/2014	1/0/1900
	SD026	SC14-SD026-0.5/2.0		SED	N	LAB			1406337	6/5/2014	1/0/1900
	SD026	SC14-SD026-0.5/2.0		SED	N	LAB			1406337	6/5/2014	1/0/1900
	SD026	SC14-SD026-0.5/2.0		SED	N	LAB			1406337	6/5/2014	1/0/1900
	SD026	SC14-SD026-0.5/2.0		SED	N	LAB			1406337	6/5/2014	1/0/1900
	SD047	SC14-SD047-0.0/0.5		SED	N	LAB			1406337	6/5/2014	1/0/1900
	SD047	SC14-SD047-0.0/0.5		SED	N	LAB			1406337	6/5/2014	1/0/1900
	SD047	SC14-SD047-0.0/0.5		SED	N	LAB			1406337	6/5/2014	1/0/1900
	SD047	SC14-SD047-0.0/0.5		SED	N	LAB			1406337	6/5/2014	1/0/1900
	SD047	SC14-SD047-0.0/0.5		SED	N	LAB			1406337	6/5/2014	1/0/1900
	SD047	SC14-SD047-0.0/0.5		SED	N	LAB			1406337	6/5/2014	1/0/1900
	SD047	SC14-SD047-0.0/0.5		SED	N	LAB			1406337	6/5/2014	1/0/1900
	SD047	SC14-SD047-0.0/0.5		SED	N	LAB			1406337	6/5/2014	1/0/1900
	SD047	SC14-SD047-0.0/0.5		SED	N	LAB			1406337	6/5/2014	1/0/1900
	SD047	SC14-SD047-0.0/0.5		SED	N	LAB			1406337	6/5/2014	1/0/1900
	SD047	SC14-SD047-0.0/0.5		SED	N	LAB			1406337	6/5/2014	1/0/1900
	SD047	SC14-SD047-0.5/1.3		SED	N	LAB			1406337	6/5/2014	1/0/1900
	SD047	SC14-SD047-0.5/1.3		SED	N	LAB			1406337	6/5/2014	1/0/1900
	SD047	SC14-SD047-0.5/1.3		SED	N	LAB			1406337	6/5/2014	1/0/1900
	SD047	SC14-SD047-0.5/1.3		SED	N	LAB			1406337	6/5/2014	1/0/1900
	SD047	SC14-SD047-0.5/1.3		SED	N	LAB			1406337	6/5/2014	1/0/1900
	SD047	SC14-SD047-0.5/1.3		SED	N	LAB			1406337	6/5/2014	1/0/1900
	SD047	SC14-SD047-0.5/1.3		SED	N	LAB			1406337	6/5/2014	1/0/1900
	SD047	SC14-SD047-0.5/1.3		SED	N	LAB			1406337	6/5/2014	1/0/1900
	SD047	SC14-SD047-0.5/1.3		SED	N	LAB			1406337	6/5/2014	1/0/1900
	SD047	SC14-SD047-0.5/1.3		SED	N	LAB			1406337	6/5/2014	1/0/1900
	SD048	SC14-SD048-0.0/0.5		SED	N	LAB			1406337	6/5/2014	1/0/1900
	SD048	SC14-SD048-0.0/0.5		SED	N	LAB			1406337	6/5/2014	1/0/1900
	SD048	SC14-SD048-0.0/0.5		SED	N	LAB			1406337	6/5/2014	1/0/1900
	SD048	SC14-SD048-0.0/0.5		SED	N	LAB			1406337	6/5/2014	1/0/1900
	SD048	SC14-SD048-0.0/0.5		SED	N	LAB			1406337	6/5/2014	1/0/1900
	SD048	SC14-SD048-0.0/0.5		SED	N	LAB			1406337	6/5/2014	1/0/1900
	SD048	SC14-SD048-0.0/0.5		SED	N	LAB			1406337	6/5/2014	1/0/1900
	SD048	SC14-SD048-0.0/0.5		SED	N	LAB			1406337	6/5/2014	1/0/1900
	SD048	SC14-SD048-0.0/0.5		SED	N	LAB			1406337	6/5/2014	1/0/1900
	SD048	SC14-SD048-0.0/0.5		SED	N	LAB			1406337	6/5/2014	1/0/1900
	SD048	SC14-SD048-0.0/0.5		SED	N	LAB			1406337	6/5/2014	1/0/1900
	SD048	SC14-SD048-0.0/0.5R		SED	FD	LAB			1406337	6/5/2014	1/0/1900
	SD048	SC14-SD048-0.0/0.5R		SED	FD	LAB			1406337	6/5/2014	1/0/1900
	SD048	SC14-SD048-0.0/0.5R		SED	FD	LAB			1406337	6/5/2014	1/0/1900
	SD048	SC14-SD048-0.0/0.5R		SED	FD	LAB			1406337	6/5/2014	1/0/1900
	SD048	SC14-SD048-0.0/0.5R		SED	FD	LAB			1406337	6/5/2014	1/0/1900

DATA_PF	STATION_ID	SAMPLE_NAME	MEDIUM	SAMPLE_MATRIX_CODE	SAMPLE_TYPE_CODE	SAMPLE_SOURCE	SAMPLE_COLL_PROC_ID	SAMPLE_ID_DUPLICATE	SAMPLE_DEL_GROUP	SAMPLE_DATE	SAMPLE_TIME
	SD048	SC14-SD048-0.0/0.5R		SED	FD	LAB			1406337	6/5/2014	1/0/1900
	SD048	SC14-SD048-0.0/0.5R		SED	FD	LAB			1406337	6/5/2014	1/0/1900
	SD048	SC14-SD048-0.0/0.5R		SED	FD	LAB			1406337	6/5/2014	1/0/1900
	SD048	SC14-SD048-0.0/0.5R		SED	FD	LAB			1406337	6/5/2014	1/0/1900
	SD048	SC14-SD048-0.0/0.5R		SED	FD	LAB			1406337	6/5/2014	1/0/1900
	SD048	SC14-SD048-0.0/0.5R		SED	FD	LAB			1406337	6/5/2014	1/0/1900
	SD048	SC14-SD048-0.0/0.5R		SED	FD	LAB			1406337	6/5/2014	1/0/1900
	SD048	SC14-SD048-0.5/1.5		SED	N	LAB			1406337	6/5/2014	1/0/1900
	SD048	SC14-SD048-0.5/1.5		SED	N	LAB			1406337	6/5/2014	1/0/1900
	SD048	SC14-SD048-0.5/1.5		SED	N	LAB			1406337	6/5/2014	1/0/1900
	SD048	SC14-SD048-0.5/1.5		SED	N	LAB			1406337	6/5/2014	1/0/1900
	SD048	SC14-SD048-0.5/1.5		SED	N	LAB			1406337	6/5/2014	1/0/1900
	SD048	SC14-SD048-0.5/1.5		SED	N	LAB			1406337	6/5/2014	1/0/1900
	SD048	SC14-SD048-0.5/1.5		SED	N	LAB			1406337	6/5/2014	1/0/1900
	SD048	SC14-SD048-0.5/1.5		SED	N	LAB			1406337	6/5/2014	1/0/1900
	SD048	SC14-SD048-0.5/1.5		SED	N	LAB			1406337	6/5/2014	1/0/1900
	SD048	SC14-SD048-0.5/1.5		SED	N	LAB			1406337	6/5/2014	1/0/1900
	SD048	SC14-SD048-0.5/1.5		SED	N	LAB			1406337	6/5/2014	1/0/1900
	SD049	SC14-SD049-0.0/0.5		SED	N	LAB			1406337	6/5/2014	1/0/1900
	SD049	SC14-SD049-0.0/0.5		SED	N	LAB			1406337	6/5/2014	1/0/1900
	SD049	SC14-SD049-0.0/0.5		SED	N	LAB			1406337	6/5/2014	1/0/1900
	SD049	SC14-SD049-0.0/0.5		SED	N	LAB			1406337	6/5/2014	1/0/1900
	SD049	SC14-SD049-0.0/0.5		SED	N	LAB			1406337	6/5/2014	1/0/1900
	SD049	SC14-SD049-0.0/0.5		SED	N	LAB			1406337	6/5/2014	1/0/1900
	SD049	SC14-SD049-0.0/0.5		SED	N	LAB			1406337	6/5/2014	1/0/1900
	SD049	SC14-SD049-0.0/0.5		SED	N	LAB			1406337	6/5/2014	1/0/1900
	SD049	SC14-SD049-0.0/0.5		SED	N	LAB			1406337	6/5/2014	1/0/1900
	SD049	SC14-SD049-0.0/0.5		SED	N	LAB			1406337	6/5/2014	1/0/1900
	SD049	SC14-SD049-0.0/0.5MS		SED	MS	LAB		SC14-SD049-0.0/0.5	1406337	6/5/2014	1/0/1900
	SD049	SC14-SD049-0.0/0.5MS		SED	MS	LAB		SC14-SD049-0.0/0.5	1406337	6/5/2014	1/0/1900
	SD049	SC14-SD049-0.0/0.5MS		SED	MS	LAB		SC14-SD049-0.0/0.5	1406337	6/5/2014	1/0/1900
	SD049	SC14-SD049-0.0/0.5MS		SED	MS	LAB		SC14-SD049-0.0/0.5	1406337	6/5/2014	1/0/1900
	SD049	SC14-SD049-0.0/0.5SD		SED	SD	LAB		SC14-SD049-0.0/0.5	1406337	6/5/2014	1/0/1900
	SD049	SC14-SD049-0.0/0.5SD		SED	SD	LAB		SC14-SD049-0.0/0.5	1406337	6/5/2014	1/0/1900
	SD049	SC14-SD049-0.0/0.5SD		SED	SD	LAB		SC14-SD049-0.0/0.5	1406337	6/5/2014	1/0/1900
	SD049	SC14-SD049-0.0/0.5SD		SED	SD	LAB		SC14-SD049-0.0/0.5	1406337	6/5/2014	1/0/1900
	SD050	SC14-SD050-0.5/0.5		SED	N	LAB			1406337	6/5/2014	1/0/1900
	SD050	SC14-SD050-0.5/0.5		SED	N	LAB			1406337	6/5/2014	1/0/1900
	SD050	SC14-SD050-0.5/0.5		SED	N	LAB			1406337	6/5/2014	1/0/1900
	SD050	SC14-SD050-0.5/0.5		SED	N	LAB			1406337	6/5/2014	1/0/1900
	SD050	SC14-SD050-0.5/0.5		SED	N	LAB			1406337	6/5/2014	1/0/1900
	SD050	SC14-SD050-0.5/0.5		SED	N	LAB			1406337	6/5/2014	1/0/1900
	SD050	SC14-SD050-0.5/0.5		SED	N	LAB			1406337	6/5/2014	1/0/1900

DATA_PF	STATION_ID	SAMPLE_NAME	MEDIUM	SAMPLE_MATRIX_CODE	SAMPLE_TYPE_CODE	SAMPLE_SOURCE	SAMPLE_COLL_PROC_ID	SAMPLE_ID_DUPLICATE	SAMPLE_DEL_GROUP	SAMPLE_DATE	SAMPLE_TIME
	SD050	SC14-SD050-0.5/0.5		SED	N	LAB			1406337	6/5/2014	1/0/1900
	SD050	SC14-SD050-0.5/0.5		SED	N	LAB			1406337	6/5/2014	1/0/1900
	SD050	SC14-SD050-0.5/0.5		SED	N	LAB			1406337	6/5/2014	1/0/1900
	SD050	SC14-SD050-0.5/0.5		SED	N	LAB			1406337	6/5/2014	1/0/1900
	SD050	SC14-SD050-0.5/0.5		SED	N	LAB			1406337	6/5/2014	1/0/1900
	SD050	SC14-SD050-0.5/1.7		SED	N	LAB			1406337	6/5/2014	1/0/1900
	SD050	SC14-SD050-0.5/1.7		SED	N	LAB			1406337	6/5/2014	1/0/1900
	SD050	SC14-SD050-0.5/1.7		SED	N	LAB			1406337	6/5/2014	1/0/1900
	SD050	SC14-SD050-0.5/1.7		SED	N	LAB			1406337	6/5/2014	1/0/1900
	SD050	SC14-SD050-0.5/1.7		SED	N	LAB			1406337	6/5/2014	1/0/1900
	SD050	SC14-SD050-0.5/1.7		SED	N	LAB			1406337	6/5/2014	1/0/1900
	SD050	SC14-SD050-0.5/1.7		SED	N	LAB			1406337	6/5/2014	1/0/1900
	SD050	SC14-SD050-0.5/1.7		SED	N	LAB			1406337	6/5/2014	1/0/1900
	SD050	SC14-SD050-0.5/1.7		SED	N	LAB			1406337	6/5/2014	1/0/1900
	SD050	SC14-SD050-0.5/1.7		SED	N	LAB			1406337	6/5/2014	1/0/1900
	SD050	SC14-SD050-0.5/1.7		SED	N	LAB			1406337	6/5/2014	1/0/1900
	FIELDQC	EB001		Water	EB	LAB			1406411	6/6/2014	1/0/1900
	FIELDQC	EB001		Water	EB	LAB			1406411	6/6/2014	1/0/1900
	FIELDQC	EB001		Water	EB	LAB			1406411	6/6/2014	1/0/1900
	FIELDQC	EB001		Water	EB	LAB			1406411	6/6/2014	1/0/1900
	FIELDQC	EB001		Water	EB	LAB			1406411	6/6/2014	1/0/1900
	FIELDQC	EB001		Water	EB	LAB			1406411	6/6/2014	1/0/1900
	FIELDQC	EB001		Water	EB	LAB			1406411	6/6/2014	1/0/1900
	FIELDQC	EB001		Water	EB	LAB			1406411	6/6/2014	1/0/1900
	FIELDQC	EB001		Water	EB	LAB			1406411	6/6/2014	1/0/1900
	FIELDQC	EB001		Water	EB	LAB			1406411	6/6/2014	1/0/1900
	FIELDQC	EB001		Water	EB	LAB			1406411	6/6/2014	1/0/1900
	SD036	SC14-SD036-0.0/0.5		SED	N	LAB			1406411	6/6/2014	1/0/1900
	SD036	SC14-SD036-0.0/0.5		SED	N	LAB			1406411	6/6/2014	1/0/1900
	SD036	SC14-SD036-0.0/0.5		SED	N	LAB			1406411	6/6/2014	1/0/1900
	SD036	SC14-SD036-0.0/0.5		SED	N	LAB			1406411	6/6/2014	1/0/1900
	SD036	SC14-SD036-0.0/0.5		SED	N	LAB			1406411	6/6/2014	1/0/1900
	SD036	SC14-SD036-0.0/0.5		SED	N	LAB			1406411	6/6/2014	1/0/1900
	SD036	SC14-SD036-0.0/0.5		SED	N	LAB			1406411	6/6/2014	1/0/1900
	SD036	SC14-SD036-0.0/0.5		SED	N	LAB			1406411	6/6/2014	1/0/1900
	SD036	SC14-SD036-0.0/0.5		SED	N	LAB			1406411	6/6/2014	1/0/1900
	SD036	SC14-SD036-0.0/0.5		SED	N	LAB			1406411	6/6/2014	1/0/1900
	SD036	SC14-SD036-0.0/0.5		SED	N	LAB			1406411	6/6/2014	1/0/1900
	SD036	SC14-SD036-0.5/2.0		SED	N	LAB			1406411	6/6/2014	1/0/1900
	SD036	SC14-SD036-0.5/2.0		SED	N	LAB			1406411	6/6/2014	1/0/1900
	SD036	SC14-SD036-0.5/2.0		SED	N	LAB			1406411	6/6/2014	1/0/1900
	SD036	SC14-SD036-0.5/2.0		SED	N	LAB			1406411	6/6/2014	1/0/1900
	SD036	SC14-SD036-0.5/2.0		SED	N	LAB			1406411	6/6/2014	1/0/1900

DATA_PF	STATION_ID	SAMPLE_NAME	MEDIUM	SAMPLE_MATRIX_CODE	SAMPLE_TYPE_CODE	SAMPLE_SOURCE	SAMPLE_COLL_PROC_ID	SAMPLE_ID_DUPLICATE	SAMPLE_DEL_GROUP	SAMPLE_DATE	SAMPLE_TIME
	SD036	SC14-SD036-0.5/2.0		SED	N	LAB			1406411	6/6/2014	1/0/1900
	SD036	SC14-SD036-0.5/2.0		SED	N	LAB			1406411	6/6/2014	1/0/1900
	SD036	SC14-SD036-0.5/2.0		SED	N	LAB			1406411	6/6/2014	1/0/1900
	SD036	SC14-SD036-0.5/2.0		SED	N	LAB			1406411	6/6/2014	1/0/1900
	SD036	SC14-SD036-0.5/2.0		SED	N	LAB			1406411	6/6/2014	1/0/1900
	SD036	SC14-SD036-0.5/2.0		SED	N	LAB			1406411	6/6/2014	1/0/1900
	SD036	SC14-SD036-0.5/2.0		SED	N	LAB			1406411	6/6/2014	1/0/1900
	SD036	SC14-SD036-0.5/2.0MS		SED	MS	LAB		SC14-SD036-0.5/2.0	1406411	6/6/2014	1/0/1900
	SD036	SC14-SD036-0.5/2.0MS		SED	MS	LAB		SC14-SD036-0.5/2.0	1406411	6/6/2014	1/0/1900
	SD036	SC14-SD036-0.5/2.0SD		SED	SD	LAB		SC14-SD036-0.5/2.0	1406411	6/6/2014	1/0/1900
	SD036	SC14-SD036-0.5/2.0SD		SED	SD	LAB		SC14-SD036-0.5/2.0	1406411	6/6/2014	1/0/1900
	SD037	SC14-SD037-0.0/0.5		SED	N	LAB			1406411	6/6/2014	1/0/1900
	SD037	SC14-SD037-0.0/0.5		SED	N	LAB			1406411	6/6/2014	1/0/1900
	SD037	SC14-SD037-0.0/0.5		SED	N	LAB			1406411	6/6/2014	1/0/1900
	SD037	SC14-SD037-0.0/0.5		SED	N	LAB			1406411	6/6/2014	1/0/1900
	SD037	SC14-SD037-0.0/0.5		SED	N	LAB			1406411	6/6/2014	1/0/1900
	SD037	SC14-SD037-0.0/0.5		SED	N	LAB			1406411	6/6/2014	1/0/1900
	SD037	SC14-SD037-0.0/0.5		SED	N	LAB			1406411	6/6/2014	1/0/1900
	SD037	SC14-SD037-0.0/0.5		SED	N	LAB			1406411	6/6/2014	1/0/1900
	SD037	SC14-SD037-0.0/0.5		SED	N	LAB			1406411	6/6/2014	1/0/1900
	SD037	SC14-SD037-0.0/0.5		SED	N	LAB			1406411	6/6/2014	1/0/1900
	SD037	SC14-SD037-0.5/1.15		SED	N	LAB			1406411	6/6/2014	1/0/1900
	SD037	SC14-SD037-0.5/1.15		SED	N	LAB			1406411	6/6/2014	1/0/1900
	SD037	SC14-SD037-0.5/1.15		SED	N	LAB			1406411	6/6/2014	1/0/1900
	SD037	SC14-SD037-0.5/1.15		SED	N	LAB			1406411	6/6/2014	1/0/1900
	SD037	SC14-SD037-0.5/1.15		SED	N	LAB			1406411	6/6/2014	1/0/1900
	SD037	SC14-SD037-0.5/1.15		SED	N	LAB			1406411	6/6/2014	1/0/1900
	SD037	SC14-SD037-0.5/1.15		SED	N	LAB			1406411	6/6/2014	1/0/1900
	SD037	SC14-SD037-0.5/1.15		SED	N	LAB			1406411	6/6/2014	1/0/1900
	SD037	SC14-SD037-0.5/1.15		SED	N	LAB			1406411	6/6/2014	1/0/1900
	SD037	SC14-SD037-0.5/1.15		SED	N	LAB			1406411	6/6/2014	1/0/1900
	SD044	SC14-SD044-0.0/0.5		SED	N	LAB			1406411	6/6/2014	1/0/1900
	SD044	SC14-SD044-0.0/0.5		SED	N	LAB			1406411	6/6/2014	1/0/1900
	SD044	SC14-SD044-0.0/0.5		SED	N	LAB			1406411	6/6/2014	1/0/1900
	SD044	SC14-SD044-0.0/0.5		SED	N	LAB			1406411	6/6/2014	1/0/1900
	SD044	SC14-SD044-0.0/0.5		SED	N	LAB			1406411	6/6/2014	1/0/1900
	SD044	SC14-SD044-0.0/0.5		SED	N	LAB			1406411	6/6/2014	1/0/1900
	SD044	SC14-SD044-0.0/0.5		SED	N	LAB			1406411	6/6/2014	1/0/1900
	SD044	SC14-SD044-0.0/0.5		SED	N	LAB			1406411	6/6/2014	1/0/1900
	SD044	SC14-SD044-0.0/0.5		SED	N	LAB			1406411	6/6/2014	1/0/1900
	SD044	SC14-SD044-0.0/0.5		SED	N	LAB			1406411	6/6/2014	1/0/1900
	SD044	SC14-SD044-0.0/0.5		SED	N	LAB			1406411	6/6/2014	1/0/1900

DATA_PF	STATION_ID	SAMPLE_NAME	MEDIUM	SAMPLE_MATRIX_CODE	SAMPLE_TYPE_CODE	SAMPLE_SOURCE	SAMPLE_COLL_PROC_ID	SAMPLE_ID_DUPLICATE	SAMPLE_DEL_GROUP	SAMPLE_DATE	SAMPLE_TIME
	SD044	SC14-SD044-0.0/0.5		SED	N	LAB			1406411	6/6/2014	1/0/1900
	SD044	SC14-SD044-0.5/1.3		SED	N	LAB			1406411	6/6/2014	1/0/1900
	SD044	SC14-SD044-0.5/1.3		SED	N	LAB			1406411	6/6/2014	1/0/1900
	SD044	SC14-SD044-0.5/1.3		SED	N	LAB			1406411	6/6/2014	1/0/1900
	SD044	SC14-SD044-0.5/1.3		SED	N	LAB			1406411	6/6/2014	1/0/1900
	SD044	SC14-SD044-0.5/1.3		SED	N	LAB			1406411	6/6/2014	1/0/1900
	SD044	SC14-SD044-0.5/1.3		SED	N	LAB			1406411	6/6/2014	1/0/1900
	SD044	SC14-SD044-0.5/1.3		SED	N	LAB			1406411	6/6/2014	1/0/1900
	SD044	SC14-SD044-0.5/1.3		SED	N	LAB			1406411	6/6/2014	1/0/1900
	SD044	SC14-SD044-0.5/1.3		SED	N	LAB			1406411	6/6/2014	1/0/1900
	SD044	SC14-SD044-0.5/1.3		SED	N	LAB			1406411	6/6/2014	1/0/1900
	SD044	SC14-SD044-0.5/1.3		SED	N	LAB			1406411	6/6/2014	1/0/1900
	SD044	SC14-SD044-0.5/1.8D		SED	FD	LAB			1406411	6/6/2014	1/0/1900
	SD044	SC14-SD044-0.5/1.8D		SED	FD	LAB			1406411	6/6/2014	1/0/1900
	SD044	SC14-SD044-0.5/1.8D		SED	FD	LAB			1406411	6/6/2014	1/0/1900
	SD044	SC14-SD044-0.5/1.8D		SED	FD	LAB			1406411	6/6/2014	1/0/1900
	SD044	SC14-SD044-0.5/1.8D		SED	FD	LAB			1406411	6/6/2014	1/0/1900
	SD044	SC14-SD044-0.5/1.8D		SED	FD	LAB			1406411	6/6/2014	1/0/1900
	SD044	SC14-SD044-0.5/1.8D		SED	FD	LAB			1406411	6/6/2014	1/0/1900
	SD044	SC14-SD044-0.5/1.8D		SED	FD	LAB			1406411	6/6/2014	1/0/1900
	SD044	SC14-SD044-0.5/1.8D		SED	FD	LAB			1406411	6/6/2014	1/0/1900
	SD044	SC14-SD044-0.5/1.8D		SED	FD	LAB			1406411	6/6/2014	1/0/1900
	SD044	SC14-SD044-0.5/1.8D		SED	FD	LAB			1406411	6/6/2014	1/0/1900
	SD045	SC14-SD045-0.0/0.5		SED	N	LAB			1406411	6/6/2014	1/0/1900
	SD045	SC14-SD045-0.0/0.5		SED	N	LAB			1406411	6/6/2014	1/0/1900
	SD045	SC14-SD045-0.0/0.5		SED	N	LAB			1406411	6/6/2014	1/0/1900
	SD045	SC14-SD045-0.0/0.5		SED	N	LAB			1406411	6/6/2014	1/0/1900
	SD045	SC14-SD045-0.0/0.5		SED	N	LAB			1406411	6/6/2014	1/0/1900
	SD045	SC14-SD045-0.0/0.5		SED	N	LAB			1406411	6/6/2014	1/0/1900
	SD045	SC14-SD045-0.0/0.5		SED	N	LAB			1406411	6/6/2014	1/0/1900
	SD045	SC14-SD045-0.0/0.5		SED	N	LAB			1406411	6/6/2014	1/0/1900
	SD045	SC14-SD045-0.0/0.5		SED	N	LAB			1406411	6/6/2014	1/0/1900
	SD045	SC14-SD045-0.0/0.5		SED	N	LAB			1406411	6/6/2014	1/0/1900
	SD045	SC14-SD045-0.5/1.7		SED	N	LAB			1406411	6/6/2014	1/0/1900
	SD045	SC14-SD045-0.5/1.7		SED	N	LAB			1406411	6/6/2014	1/0/1900
	SD045	SC14-SD045-0.5/1.7		SED	N	LAB			1406411	6/6/2014	1/0/1900
	SD045	SC14-SD045-0.5/1.7		SED	N	LAB			1406411	6/6/2014	1/0/1900
	SD045	SC14-SD045-0.5/1.7		SED	N	LAB			1406411	6/6/2014	1/0/1900
	SD045	SC14-SD045-0.5/1.7		SED	N	LAB			1406411	6/6/2014	1/0/1900
	SD045	SC14-SD045-0.5/1.7		SED	N	LAB			1406411	6/6/2014	1/0/1900
	SD045	SC14-SD045-0.5/1.7		SED	N	LAB			1406411	6/6/2014	1/0/1900

DATA_PF	STATION_ID	SAMPLE_NAME	MEDIUM	SAMPLE_MATRIX_CODE	SAMPLE_TYPE_CODE	SAMPLE_SOURCE	SAMPLE_COLL_PROC_ID	SAMPLE_ID_DUPLICATE	SAMPLE_DEL_GROUP	SAMPLE_DATE	SAMPLE_TIME
	SD045	SC14-SD045-0.5/1.7		SED	N	LAB			1406411	6/6/2014	1/0/1900
	SD045	SC14-SD045-0.5/1.7		SED	N	LAB			1406411	6/6/2014	1/0/1900
	SD045	SC14-SD045-0.5/1.7		SED	N	LAB			1406411	6/6/2014	1/0/1900
	WD001	WD001		SED	N	LAB			1406411	6/6/2014	1/0/1900
	WD001	WD001		SED	N	LAB			1406411	6/6/2014	1/0/1900
	WD001	WD001		SED	N	LAB			1406411	6/6/2014	1/0/1900
	WD001	WD001		SED	N	LAB			1406411	6/6/2014	1/0/1900
	WD001	WD001		SED	N	LAB			1406411	6/6/2014	1/0/1900
	WD001	WD001		SED	N	LAB			1406411	6/6/2014	1/0/1900
	WD001	WD001		SED	N	LAB			1406411	6/6/2014	1/0/1900
	WD001	WD001		SED	N	LAB			1406411	6/6/2014	1/0/1900
	WD001	WD001		SED	N	LAB			1406411	6/6/2014	1/0/1900
	WD001	WD001		SED	N	LAB			1406411	6/6/2014	1/0/1900
	WD001	WD001		SED	N	LAB			1406411	6/6/2014	1/0/1900
	WD001	WD001		SED	N	LAB			1406411	6/6/2014	1/0/1900
	LABQC	PBLKS1-59471-59471		SED	LB	LAB			1406247	6/9/2014	1/0/1900
	LABQC	PBLKS1-59471-59471		SED	LB	LAB			1406247	6/9/2014	1/0/1900
	LABQC	PBLKS1-59471-59471		SED	LB	LAB			1406247	6/9/2014	1/0/1900
	LABQC	PBLKS1-59471-59471		SED	LB	LAB			1406247	6/9/2014	1/0/1900
	LABQC	PBLKS1-59471-59471		SED	LB	LAB			1406247	6/9/2014	1/0/1900
	LABQC	PBLKS1-59471-59471		SED	LB	LAB			1406247	6/9/2014	1/0/1900
	LABQC	PBLKS1-59471-59471		SED	LB	LAB			1406247	6/9/2014	1/0/1900
	LABQC	PBLKS1-59471-59471		SED	LB	LAB			1406247	6/9/2014	1/0/1900
	LABQC	PBLKS1-59471-59471		SED	LB	LAB			1406247	6/9/2014	1/0/1900
	LABQC	PBLKS1-59471-59471		SED	LB	LAB			1406247	6/9/2014	1/0/1900
	LABQC	PBLKS1-59527-59527		SED	LB	LAB			1406247	6/10/2014	1/0/1900
	LABQC	PBLKS1-59527-59527		SED	LB	LAB			1406247	6/10/2014	1/0/1900
	LABQC	PBLKS1-59527-59527		SED	LB	LAB			1406247	6/10/2014	1/0/1900
	LABQC	PBLKS1-59527-59527		SED	LB	LAB			1406247	6/10/2014	1/0/1900
	LABQC	PBLKS1-59527-59527		SED	LB	LAB			1406247	6/10/2014	1/0/1900
	LABQC	PBLKS1-59527-59527		SED	LB	LAB			1406247	6/10/2014	1/0/1900
	LABQC	PBLKS1-59527-59527		SED	LB	LAB			1406247	6/10/2014	1/0/1900
	LABQC	PBLKS1-59527-59527		SED	LB	LAB			1406247	6/10/2014	1/0/1900
	LABQC	PBLKS1-59527-59527		SED	LB	LAB			1406247	6/10/2014	1/0/1900
	LABQC	PBLKS1-59604-59604		SED	LB	LAB			1406247	6/12/2014	1/0/1900
	LABQC	PBLKS1-59604-59604		SED	LB	LAB			1406247	6/12/2014	1/0/1900
	LABQC	PBLKS1-59604-59604		SED	LB	LAB			1406247	6/12/2014	1/0/1900
	LABQC	PBLKS1-59604-59604		SED	LB	LAB			1406247	6/12/2014	1/0/1900
	LABQC	PBLKS1-59604-59604		SED	LB	LAB			1406247	6/12/2014	1/0/1900
	LABQC	PBLKS1-59604-59604		SED	LB	LAB			1406247	6/12/2014	1/0/1900
	LABQC	PBLKS1-59604-59604		SED	LB	LAB			1406247	6/12/2014	1/0/1900
	LABQC	PBLKS1-59604-59604		SED	LB	LAB			1406247	6/12/2014	1/0/1900
	LABQC	PBLKS1-59604-59604		SED	LB	LAB			1406247	6/12/2014	1/0/1900
	LABQC	PBLKS1-59604-59604		SED	LB	LAB			1406247	6/12/2014	1/0/1900
	LABQC	PBLKS1-59663-59663		SED	LB	LAB			1406337	6/13/2014	1/0/1900

DATA_PF	STATION_ID	SAMPLE_NAME	MEDIUM	SAMPLE_MATRIX_CODE	SAMPLE_TYPE_CODE	SAMPLE_SOURCE	SAMPLE_COLL_PROC_ID	SAMPLE_ID_DUPLICATE	SAMPLE_DEL_GROUP	SAMPLE_DATE	SAMPLE_TIME
	LABQC	PBLKS1-59663-59663		SED	LB	LAB			1406337	6/13/2014	1/0/1900
	LABQC	PBLKS1-59663-59663		SED	LB	LAB			1406337	6/13/2014	1/0/1900
	LABQC	PBLKS1-59663-59663		SED	LB	LAB			1406337	6/13/2014	1/0/1900
	LABQC	PBLKS1-59663-59663		SED	LB	LAB			1406337	6/13/2014	1/0/1900
	LABQC	PBLKS1-59663-59663		SED	LB	LAB			1406337	6/13/2014	1/0/1900
	LABQC	PBLKS1-59663-59663		SED	LB	LAB			1406337	6/13/2014	1/0/1900
	LABQC	PBLKS1-59663-59663		SED	LB	LAB			1406337	6/13/2014	1/0/1900
	LABQC	PBLKS1-59663-59663		SED	LB	LAB			1406337	6/13/2014	1/0/1900
	LABQC	PBLKS1-59663-59663		SED	LB	LAB			1406337	6/13/2014	1/0/1900
	LABQC	PBLKS1-59663-59663		SED	LB	LAB			1406337	6/13/2014	1/0/1900
	LABQC	PBLKS1-59734-59734a		SED	LB	LAB			1406411	6/16/2014	1/0/1900
	LABQC	PBLKS1-59734-59734a		SED	LB	LAB			1406411	6/16/2014	1/0/1900
	LABQC	PBLKW1-59617-59617		Water	LB	LAB			1406411	6/12/2014	1/0/1900
	LABQC	PBLKW1-59617-59617		Water	LB	LAB			1406411	6/12/2014	1/0/1900
	LABQC	PBLKW1-59617-59617		Water	LB	LAB			1406411	6/12/2014	1/0/1900
	LABQC	PBLKW1-59617-59617		Water	LB	LAB			1406411	6/12/2014	1/0/1900
	LABQC	PBLKW1-59617-59617		Water	LB	LAB			1406411	6/12/2014	1/0/1900
	LABQC	PBLKW1-59617-59617		Water	LB	LAB			1406411	6/12/2014	1/0/1900
	LABQC	PBLKW1-59617-59617		Water	LB	LAB			1406411	6/12/2014	1/0/1900
	LABQC	PBLKW1-59617-59617		Water	LB	LAB			1406411	6/12/2014	1/0/1900
	LABQC	PBLKW1-59617-59617		Water	LB	LAB			1406411	6/12/2014	1/0/1900
	LABQC	PBLKW1-59617-59617		Water	LB	LAB			1406411	6/12/2014	1/0/1900
	LABQC	PBLKW1-59617-59617		Water	LB	LAB			1406411	6/12/2014	1/0/1900
	LABQC	PLCSS1-59471-59471		SED	BS	LAB		PBLKS1-59471-59471	1406247	6/9/2014	1/0/1900
	LABQC	PLCSS1-59471-59471		SED	BS	LAB		PBLKS1-59471-59471	1406247	6/9/2014	1/0/1900
	LABQC	PLCSS1-59471-59471		SED	BS	LAB		PBLKS1-59471-59471	1406247	6/9/2014	1/0/1900
	LABQC	PLCSS1-59471-59471		SED	BS	LAB		PBLKS1-59471-59471	1406247	6/9/2014	1/0/1900
	LABQC	PLCSS1-59527-59527		SED	BS	LAB		PBLKS1-59527-59527	1406247	6/10/2014	1/0/1900
	LABQC	PLCSS1-59527-59527		SED	BS	LAB		PBLKS1-59527-59527	1406247	6/10/2014	1/0/1900
	LABQC	PLCSS1-59527-59527		SED	BS	LAB		PBLKS1-59527-59527	1406247	6/10/2014	1/0/1900
	LABQC	PLCSS1-59527-59527		SED	BS	LAB		PBLKS1-59527-59527	1406247	6/10/2014	1/0/1900
	LABQC	PLCSS1-59604-59604		SED	BS	LAB		PBLKS1-59604-59604	1406247	6/12/2014	1/0/1900
	LABQC	PLCSS1-59604-59604		SED	BS	LAB		PBLKS1-59604-59604	1406247	6/12/2014	1/0/1900
	LABQC	PLCSS1-59604-59604		SED	BS	LAB		PBLKS1-59604-59604	1406247	6/12/2014	1/0/1900
	LABQC	PLCSS1-59604-59604		SED	BS	LAB		PBLKS1-59604-59604	1406247	6/12/2014	1/0/1900
	LABQC	PLCSS1-59663-59663		SED	BS	LAB		PBLKS1-59663-59663	1406337	6/13/2014	1/0/1900
	LABQC	PLCSS1-59663-59663		SED	BS	LAB		PBLKS1-59663-59663	1406337	6/13/2014	1/0/1900
	LABQC	PLCSS1-59663-59663		SED	BS	LAB		PBLKS1-59663-59663	1406337	6/13/2014	1/0/1900
	LABQC	PLCSS1-59663-59663		SED	BS	LAB		PBLKS1-59663-59663	1406337	6/13/2014	1/0/1900
	LABQC	PLCSS1-59734-59734a		SED	BS	LAB		PBLKS1-59734-59734A	1406411	6/16/2014	1/0/1900
	LABQC	PLCSS1-59734-59734a		SED	BS	LAB		PBLKS1-59734-59734A	1406411	6/16/2014	1/0/1900
	LABQC	PLCSW1-59617-59617		Water	BS	LAB		PBLKW1-59617-59617	1406411	6/12/2014	1/0/1900
	LABQC	PLCSW1-59617-59617		Water	BS	LAB		PBLKW1-59617-59617	1406411	6/12/2014	1/0/1900
	LABQC	PLCSW1-59617-59617		Water	BS	LAB		PBLKW1-59617-59617	1406411	6/12/2014	1/0/1900
	LABQC	PLCSW1-59617-59617		Water	BS	LAB		PBLKW1-59617-59617	1406411	6/12/2014	1/0/1900

DATA_PF	STATION_ID	SAMPLE_NAME	MEDIUM	SAMPLE_MATRIX_CODE	SAMPLE_TYPE_CODE	SAMPLE_SOURCE	SAMPLE_COLL_PROC_ID	SAMPLE_ID_DUPLICATE	SAMPLE_DEL_GROUP	SAMPLE_DATE	SAMPLE_TIME
	WD001	WD001		SED	N	LAB			1406411	6/6/2014	1/0/1900
	WD001	WD001		SED	N	LAB			1406411	6/6/2014	1/0/1900
	WD001	WD001		SED	N	LAB			1406411	6/6/2014	1/0/1900
	WD001	WD001		SED	N	LAB			1406411	6/6/2014	1/0/1900
	WD001	WD001		SED	N	LAB			1406411	6/6/2014	1/0/1900
	WD001	WD001		SED	N	LAB			1406411	6/6/2014	1/0/1900
	WD001	WD001		SED	N	LAB			1406411	6/6/2014	1/0/1900
	WD001	WD001		SED	N	LAB			1406411	6/6/2014	1/0/1900
	WD001	WD001		SED	N	LAB			1406411	6/6/2014	1/0/1900
	WD001	WD001		SED	N	LAB			1406411	6/6/2014	1/0/1900
	WD001	WD001		SED	N	LAB			1406411	6/6/2014	1/0/1900
	WD001	WD001		SED	N	LAB			1406411	6/6/2014	1/0/1900
	WD001	WD001		SED	N	LAB			1406411	6/6/2014	1/0/1900
	WD001	WD001		SED	N	LAB			1406411	6/6/2014	1/0/1900
	WD001	WD001		SED	N	LAB			1406411	6/6/2014	1/0/1900
	WD001	WD001		SED	N	LAB			1406411	6/6/2014	1/0/1900
	WD001	WD001		SED	N	LAB			1406411	6/6/2014	1/0/1900
	WD001	WD001		SED	N	LAB			1406411	6/6/2014	1/0/1900
	LABQC	SBLKW1-59605/06/07/08/09-		Water	LB	LAB			1406411	6/12/2014	1/0/1900
	LABQC	SBLKW1-59605/06/07/08/09-		Water	LB	LAB			1406411	6/12/2014	1/0/1900
	LABQC	SBLKW1-59605/06/07/08/09-		Water	LB	LAB			1406411	6/12/2014	1/0/1900
	LABQC	SBLKW1-59605/06/07/08/09-		Water	LB	LAB			1406411	6/12/2014	1/0/1900
	LABQC	SBLKW1-59605/06/07/08/09-		Water	LB	LAB			1406411	6/12/2014	1/0/1900
	LABQC	SBLKW1-59605/06/07/08/09-		Water	LB	LAB			1406411	6/12/2014	1/0/1900
	LABQC	SBLKW1-59605/06/07/08/09-		Water	LB	LAB			1406411	6/12/2014	1/0/1900
	LABQC	SBLKW1-59605/06/07/08/09-		Water	LB	LAB			1406411	6/12/2014	1/0/1900
	LABQC	SBLKW1-59605/06/07/08/09-		Water	LB	LAB			1406411	6/12/2014	1/0/1900
	LABQC	SBLKW1-59605/06/07/08/09-		Water	LB	LAB			1406411	6/12/2014	1/0/1900
	LABQC	SBLKW1-59605/06/07/08/09-		Water	LB	LAB			1406411	6/12/2014	1/0/1900
	LABQC	SBLKW1-59605/06/07/08/09-		Water	LB	LAB			1406411	6/12/2014	1/0/1900
	LABQC	SBLKW1-59605/06/07/08/09-		Water	LB	LAB			1406411	6/12/2014	1/0/1900
	LABQC	SBLKW1-59605/06/07/08/09-		Water	LB	LAB			1406411	6/12/2014	1/0/1900
	LABQC	SLCSW1-59605/06/07/08/09-		Water	BS	LAB		SBLKW1-59605/06/07/08/09-	1406411	6/12/2014	1/0/1900
	LABQC	SLCSW1-59605/06/07/08/09-		Water	BS	LAB		SBLKW1-59605/06/07/08/09-	1406411	6/12/2014	1/0/1900
	LABQC	SLCSW1-59605/06/07/08/09-		Water	BS	LAB		SBLKW1-59605/06/07/08/09-	1406411	6/12/2014	1/0/1900
	LABQC	SLCSW1-59605/06/07/08/09-		Water	BS	LAB		SBLKW1-59605/06/07/08/09-	1406411	6/12/2014	1/0/1900
	LABQC	SLCSW1-59605/06/07/08/09-		Water	BS	LAB		SBLKW1-59605/06/07/08/09-	1406411	6/12/2014	1/0/1900
	LABQC	SLCSW1-59605/06/07/08/09-		Water	BS	LAB		SBLKW1-59605/06/07/08/09-	1406411	6/12/2014	1/0/1900
	LABQC	SLCSW1-59605/06/07/08/09-		Water	BS	LAB		SBLKW1-59605/06/07/08/09-	1406411	6/12/2014	1/0/1900
	LABQC	SLCSW1-59605/06/07/08/09-		Water	BS	LAB		SBLKW1-59605/06/07/08/09-	1406411	6/12/2014	1/0/1900

DATA_PF	STATION_ID	SAMPLE_NAME	MEDIUM	SAMPLE_MATRIX_CODE	SAMPLE_TYPE_CODE	SAMPLE_SOURCE	SAMPLE_COLL_PROC_ID	SAMPLE_ID_DUPLICATE	SAMPLE_DEL_GROUP	SAMPLE_DATE	SAMPLE_TIME
	LABQC	SLCSW1-59605/06/07/08/09-		Water	BS	LAB		SBLKW1-59605/06/07/08/09-	1406411	6/12/2014	1/0/1900
	LABQC	SLCSW1-59605/06/07/08/09-		Water	BS	LAB		SBLKW1-59605/06/07/08/09-	1406411	6/12/2014	1/0/1900
	LABQC	SLCSW1-59605/06/07/08/09-		Water	BS	LAB		SBLKW1-59605/06/07/08/09-	1406411	6/12/2014	1/0/1900
	LABQC	SLCSW1-59605/06/07/08/09-		Water	BS	LAB		SBLKW1-59605/06/07/08/09-	1406411	6/12/2014	1/0/1900
	LABQC	SLCSW1-59605/06/07/08/09-		Water	BS	LAB		SBLKW1-59605/06/07/08/09-	1406411	6/12/2014	1/0/1900
	LABQC	SLCSW1-59605/06/07/08/09-		Water	BS	LAB		SBLKW1-59605/06/07/08/09-	1406411	6/12/2014	1/0/1900
	LABQC	SLCSW1-59605/06/07/08/09-		Water	BS	LAB		SBLKW1-59605/06/07/08/09-	1406411	6/12/2014	1/0/1900
	LABQC	SLCSW1-59605/06/07/08/09-		Water	BS	LAB		SBLKW1-59605/06/07/08/09-	1406411	6/12/2014	1/0/1900
	LABQC	SLCSW1-59605/06/07/08/09-		Water	BS	LAB		SBLKW1-59605/06/07/08/09-	1406411	6/12/2014	1/0/1900
	SD021	SC14-SD021-0.0/0.5		SED	N	LAB			1406337	6/5/2014	1/0/1900
	SD021	SC14-SD021-0.0/0.5		SED	N	LAB			1406337	6/5/2014	1/0/1900
	SD021	SC14-SD021-0.0/0.5		SED	N	LAB			1406337	6/5/2014	1/0/1900
	SD021	SC14-SD021-0.0/0.5		SED	N	LAB			1406337	6/5/2014	1/0/1900
	SD021	SC14-SD021-0.0/0.5		SED	N	LAB			1406337	6/5/2014	1/0/1900
	SD021	SC14-SD021-0.0/0.5		SED	N	LAB			1406337	6/5/2014	1/0/1900
	SD021	SC14-SD021-0.0/0.5		SED	N	LAB			1406337	6/5/2014	1/0/1900
	SD021	SC14-SD021-0.0/0.5		SED	N	LAB			1406337	6/5/2014	1/0/1900
	SD021	SC14-SD021-0.0/0.5		SED	N	LAB			1406337	6/5/2014	1/0/1900
	SD021	SC14-SD021-0.0/0.5		SED	N	LAB			1406337	6/5/2014	1/0/1900
	SD021	SC14-SD021-0.0/0.5		SED	N	LAB			1406337	6/5/2014	1/0/1900
	SD021	SC14-SD021-0.0/0.5		SED	N	LAB			1406337	6/5/2014	1/0/1900
	SD021	SC14-SD021-0.0/0.5		SED	N	LAB			1406337	6/5/2014	1/0/1900
	SD021	SC14-SD021-0.0/0.5		SED	N	LAB			1406337	6/5/2014	1/0/1900
	SD021	SC14-SD021-0.0/0.5		SED	N	LAB			1406337	6/5/2014	1/0/1900
	SD021	SC14-SD021-0.5/1.1		SED	N	LAB			1406337	6/5/2014	1/0/1900
	SD021	SC14-SD021-0.5/1.1		SED	N	LAB			1406337	6/5/2014	1/0/1900
	SD021	SC14-SD021-0.5/1.1		SED	N	LAB			1406337	6/5/2014	1/0/1900
	SD021	SC14-SD021-0.5/1.1		SED	N	LAB			1406337	6/5/2014	1/0/1900
	SD021	SC14-SD021-0.5/1.1		SED	N	LAB			1406337	6/5/2014	1/0/1900
	SD021	SC14-SD021-0.5/1.1		SED	N	LAB			1406337	6/5/2014	1/0/1900
	SD021	SC14-SD021-0.5/1.1		SED	N	LAB			1406337	6/5/2014	1/0/1900
	SD021	SC14-SD021-0.5/1.1		SED	N	LAB			1406337	6/5/2014	1/0/1900
	SD021	SC14-SD021-0.5/1.1		SED	N	LAB			1406337	6/5/2014	1/0/1900
	SD021	SC14-SD021-0.5/1.1		SED	N	LAB			1406337	6/5/2014	1/0/1900
	SD021	SC14-SD021-0.5/1.1		SED	N	LAB			1406337	6/5/2014	1/0/1900
	SD021	SC14-SD021-0.5/1.1		SED	N	LAB			1406337	6/5/2014	1/0/1900
	SD021	SC14-SD021-0.5/1.1		SED	N	LAB			1406337	6/5/2014	1/0/1900
	SD021	SC14-SD021-0.5/1.1		SED	N	LAB			1406337	6/5/2014	1/0/1900

DATA_PF	STATION_ID	SAMPLE_NAME	MEDIUM	SAMPLE_MATRIX_CODE	SAMPLE_TYPE_CODE	SAMPLE_SOURCE	SAMPLE_COLL_PROC_ID	SAMPLE_ID_DUPLICATE	SAMPLE_DEL_GROUP	SAMPLE_DATE	SAMPLE_TIME
	SD021	SC14-SD021-0.5/1.1		SED	N	LAB			1406337	6/5/2014	1/0/1900
	SD021	SC14-SD021-0.5/1.1		SED	N	LAB			1406337	6/5/2014	1/0/1900
	SD021	SC14-SD021-0.5/1.1		SED	N	LAB			1406337	6/5/2014	1/0/1900
	SD048	SC14-SD048-0.0/0.5		SED	N	LAB			1406337	6/5/2014	1/0/1900
	SD048	SC14-SD048-0.0/0.5		SED	N	LAB			1406337	6/5/2014	1/0/1900
	SD048	SC14-SD048-0.0/0.5		SED	N	LAB			1406337	6/5/2014	1/0/1900
	SD048	SC14-SD048-0.0/0.5		SED	N	LAB			1406337	6/5/2014	1/0/1900
	SD048	SC14-SD048-0.0/0.5		SED	N	LAB			1406337	6/5/2014	1/0/1900
	SD048	SC14-SD048-0.0/0.5		SED	N	LAB			1406337	6/5/2014	1/0/1900
	SD048	SC14-SD048-0.0/0.5		SED	N	LAB			1406337	6/5/2014	1/0/1900
	SD048	SC14-SD048-0.0/0.5		SED	N	LAB			1406337	6/5/2014	1/0/1900
	SD048	SC14-SD048-0.0/0.5		SED	N	LAB			1406337	6/5/2014	1/0/1900
	SD048	SC14-SD048-0.0/0.5		SED	N	LAB			1406337	6/5/2014	1/0/1900
	SD048	SC14-SD048-0.0/0.5		SED	N	LAB			1406337	6/5/2014	1/0/1900
	SD048	SC14-SD048-0.0/0.5		SED	N	LAB			1406337	6/5/2014	1/0/1900
	SD048	SC14-SD048-0.0/0.5		SED	N	LAB			1406337	6/5/2014	1/0/1900
	SD048	SC14-SD048-0.0/0.5		SED	N	LAB			1406337	6/5/2014	1/0/1900
	SD048	SC14-SD048-0.0/0.5		SED	N	LAB			1406337	6/5/2014	1/0/1900
	SD048	SC14-SD048-0.0/0.5		SED	N	LAB			1406337	6/5/2014	1/0/1900
	SD048	SC14-SD048-0.0/0.5		SED	N	LAB			1406337	6/5/2014	1/0/1900
	SD048	SC14-SD048-0.0/0.5		SED	N	LAB			1406337	6/5/2014	1/0/1900
	SD048	SC14-SD048-0.0/0.5		SED	N	LAB			1406337	6/5/2014	1/0/1900
	SD048	SC14-SD048-0.0/0.5		SED	N	LAB			1406337	6/5/2014	1/0/1900
	SD048	SC14-SD048-0.0/0.5		SED	N	LAB			1406337	6/5/2014	1/0/1900
	SD048	SC14-SD048-0.0/0.5		SED	N	LAB			1406337	6/5/2014	1/0/1900
	SD048	SC14-SD048-0.0/0.5		SED	N	LAB			1406337	6/5/2014	1/0/1900
	SD048	SC14-SD048-0.0/0.5		SED	N	LAB			1406337	6/5/2014	1/0/1900
	SD048	SC14-SD048-0.0/0.5		SED	N	LAB			1406337	6/5/2014	1/0/1900
	SD048	SC14-SD048-0.0/0.5		SED	N	LAB			1406337	6/5/2014	1/0/1900
	SD048	SC14-SD048-0.0/0.5		SED	N	LAB			1406337	6/5/2014	1/0/1900
	SD048	SC14-SD048-0.0/0.5		SED	N	LAB			1406337	6/5/2014	1/0/1900
	SD048	SC14-SD048-0.0/0.5		SED	N	LAB			1406337	6/5/2014	1/0/1900
	SD048	SC14-SD048-0.0/0.5		SED	N	LAB			1406337	6/5/2014	1/0/1900
	SD048	SC14-SD048-0.0/0.5		SED	N	LAB			1406337	6/5/2014	1/0/1900
	SD048	SC14-SD048-0.0/0.5		SED	N	LAB			1406337	6/5/2014	1/0/1900

DATA_PF	STATION_ID	SAMPLE_NAME	MEDIUM	SAMPLE_MATRIX_CODE	SAMPLE_TYPE_CODE	SAMPLE_SOURCE	SAMPLE_COLL_PROC_ID	SAMPLE_ID_DUPLICATE	SAMPLE_DEL_GROUP	SAMPLE_DATE	SAMPLE_TIME
	SD048	SC14-SD048-0.0/0.5		SED	N	LAB			1406337	6/5/2014	1/0/1900
	SD048	SC14-SD048-0.0/0.5		SED	N	LAB			1406337	6/5/2014	1/0/1900
	SD048	SC14-SD048-0.0/0.5		SED	N	LAB			1406337	6/5/2014	1/0/1900
	SD048	SC14-SD048-0.0/0.5		SED	N	LAB			1406337	6/5/2014	1/0/1900
	SD048	SC14-SD048-0.0/0.5		SED	N	LAB			1406337	6/5/2014	1/0/1900
	SD048	SC14-SD048-0.0/0.5		SED	N	LAB			1406337	6/5/2014	1/0/1900
	SD048	SC14-SD048-0.0/0.5		SED	N	LAB			1406337	6/5/2014	1/0/1900
	SD048	SC14-SD048-0.0/0.5		SED	N	LAB			1406337	6/5/2014	1/0/1900
	SD048	SC14-SD048-0.0/0.5		SED	N	LAB			1406337	6/5/2014	1/0/1900
	SD048	SC14-SD048-0.0/0.5		SED	N	LAB			1406337	6/5/2014	1/0/1900
	SD048	SC14-SD048-0.0/0.5		SED	N	LAB			1406337	6/5/2014	1/0/1900
	SD048	SC14-SD048-0.0/0.5		SED	N	LAB			1406337	6/5/2014	1/0/1900
	SD048	SC14-SD048-0.0/0.5		SED	N	LAB			1406337	6/5/2014	1/0/1900
	SD048	SC14-SD048-0.0/0.5		SED	N	LAB			1406337	6/5/2014	1/0/1900
	SD048	SC14-SD048-0.0/0.5		SED	N	LAB			1406337	6/5/2014	1/0/1900
	SD048	SC14-SD048-0.0/0.5		SED	N	LAB			1406337	6/5/2014	1/0/1900
	SD048	SC14-SD048-0.0/0.5		SED	N	LAB			1406337	6/5/2014	1/0/1900
	SD048	SC14-SD048-0.0/0.5		SED	N	LAB			1406337	6/5/2014	1/0/1900
	SD048	SC14-SD048-0.0/0.5		SED	N	LAB			1406337	6/5/2014	1/0/1900
	SD048	SC14-SD048-0.0/0.5		SED	N	LAB			1406337	6/5/2014	1/0/1900
	SD048	SC14-SD048-0.0/0.5		SED	N	LAB			1406337	6/5/2014	1/0/1900
	SD048	SC14-SD048-0.0/0.5R		SED	FD	LAB			1406337	6/5/2014	1/0/1900
	SD048	SC14-SD048-0.0/0.5R		SED	FD	LAB			1406337	6/5/2014	1/0/1900
	SD048	SC14-SD048-0.0/0.5R		SED	FD	LAB			1406337	6/5/2014	1/0/1900
	SD048	SC14-SD048-0.0/0.5R		SED	FD	LAB			1406337	6/5/2014	1/0/1900
	SD048	SC14-SD048-0.0/0.5R		SED	FD	LAB			1406337	6/5/2014	1/0/1900
	SD048	SC14-SD048-0.0/0.5R		SED	FD	LAB			1406337	6/5/2014	1/0/1900
	SD048	SC14-SD048-0.0/0.5R		SED	FD	LAB			1406337	6/5/2014	1/0/1900
	SD048	SC14-SD048-0.0/0.5R		SED	FD	LAB			1406337	6/5/2014	1/0/1900
	SD048	SC14-SD048-0.0/0.5R		SED	FD	LAB			1406337	6/5/2014	1/0/1900
	SD048	SC14-SD048-0.0/0.5R		SED	FD	LAB			1406337	6/5/2014	1/0/1900
	SD048	SC14-SD048-0.0/0.5R		SED	FD	LAB			1406337	6/5/2014	1/0/1900
	SD048	SC14-SD048-0.0/0.5R		SED	FD	LAB			1406337	6/5/2014	1/0/1900
	SD048	SC14-SD048-0.0/0.5R		SED	FD	LAB			1406337	6/5/2014	1/0/1900
	SD048	SC14-SD048-0.0/0.5R		SED	FD	LAB			1406337	6/5/2014	1/0/1900
	SD048	SC14-SD048-0.0/0.5R		SED	FD	LAB			1406337	6/5/2014	1/0/1900
	SD048	SC14-SD048-0.0/0.5R		SED	FD	LAB			1406337	6/5/2014	1/0/1900

DATA_PF	STATION_ID	SAMPLE_NAME	MEDIUM	SAMPLE_MATRIX_CODE	SAMPLE_TYPE_CODE	SAMPLE_SOURCE	SAMPLE_COLL_PROC_ID	SAMPLE_ID_DUPLICATE	SAMPLE_DEL_GROUP	SAMPLE_DATE	SAMPLE_TIME
	SD048	SC14-SD048-0.0/0.5R		SED	FD	LAB			1406337	6/5/2014	1/0/1900
	SD048	SC14-SD048-0.0/0.5R		SED	FD	LAB			1406337	6/5/2014	1/0/1900
	SD048	SC14-SD048-0.0/0.5R		SED	FD	LAB			1406337	6/5/2014	1/0/1900
	SD048	SC14-SD048-0.0/0.5R		SED	FD	LAB			1406337	6/5/2014	1/0/1900
	SD048	SC14-SD048-0.0/0.5R		SED	FD	LAB			1406337	6/5/2014	1/0/1900
	SD048	SC14-SD048-0.0/0.5R		SED	FD	LAB			1406337	6/5/2014	1/0/1900
	SD048	SC14-SD048-0.0/0.5R		SED	FD	LAB			1406337	6/5/2014	1/0/1900
	SD048	SC14-SD048-0.0/0.5R		SED	FD	LAB			1406337	6/5/2014	1/0/1900
	SD048	SC14-SD048-0.0/0.5R		SED	FD	LAB			1406337	6/5/2014	1/0/1900
	SD048	SC14-SD048-0.0/0.5R		SED	FD	LAB			1406337	6/5/2014	1/0/1900
	SD048	SC14-SD048-0.0/0.5R		SED	FD	LAB			1406337	6/5/2014	1/0/1900
	SD048	SC14-SD048-0.0/0.5R		SED	FD	LAB			1406337	6/5/2014	1/0/1900
	SD048	SC14-SD048-0.0/0.5R		SED	FD	LAB			1406337	6/5/2014	1/0/1900
	SD048	SC14-SD048-0.0/0.5R		SED	FD	LAB			1406337	6/5/2014	1/0/1900
	SD048	SC14-SD048-0.0/0.5R		SED	FD	LAB			1406337	6/5/2014	1/0/1900
	SD048	SC14-SD048-0.0/0.5R		SED	FD	LAB			1406337	6/5/2014	1/0/1900
	SD048	SC14-SD048-0.0/0.5R		SED	FD	LAB			1406337	6/5/2014	1/0/1900
	SD048	SC14-SD048-0.0/0.5R		SED	FD	LAB			1406337	6/5/2014	1/0/1900
	SD048	SC14-SD048-0.0/0.5R		SED	FD	LAB			1406337	6/5/2014	1/0/1900
	SD048	SC14-SD048-0.0/0.5R		SED	FD	LAB			1406337	6/5/2014	1/0/1900
	SD048	SC14-SD048-0.0/0.5R		SED	FD	LAB			1406337	6/5/2014	1/0/1900
	SD048	SC14-SD048-0.0/0.5R		SED	FD	LAB			1406337	6/5/2014	1/0/1900
	SD048	SC14-SD048-0.0/0.5R		SED	FD	LAB			1406337	6/5/2014	1/0/1900
	SD048	SC14-SD048-0.0/0.5R		SED	FD	LAB			1406337	6/5/2014	1/0/1900
	SD048	SC14-SD048-0.0/0.5R		SED	FD	LAB			1406337	6/5/2014	1/0/1900
	SD048	SC14-SD048-0.0/0.5R		SED	FD	LAB			1406337	6/5/2014	1/0/1900
	SD048	SC14-SD048-0.0/0.5R		SED	FD	LAB			1406337	6/5/2014	1/0/1900
	SD048	SC14-SD048-0.0/0.5R		SED	FD	LAB			1406337	6/5/2014	1/0/1900
	SD048	SC14-SD048-0.0/0.5R		SED	FD	LAB			1406337	6/5/2014	1/0/1900
	SD048	SC14-SD048-0.0/0.5R		SED	FD	LAB			1406337	6/5/2014	1/0/1900
	SD048	SC14-SD048-0.0/0.5R		SED	FD	LAB			1406337	6/5/2014	1/0/1900
	SD048	SC14-SD048-0.0/0.5R		SED	FD	LAB			1406337	6/5/2014	1/0/1900
	SD048	SC14-SD048-0.0/0.5R		SED	FD	LAB			1406337	6/5/2014	1/0/1900
	SD048	SC14-SD048-0.0/0.5R		SED	FD	LAB			1406337	6/5/2014	1/0/1900
	SD048	SC14-SD048-0.0/0.5R		SED	FD	LAB			1406337	6/5/2014	1/0/1900
	SD050	SC14-SD050-0.0/0.5		SED	N	LAB			1406337	6/5/2014	1/0/1900
	SD050	SC14-SD050-0.5/0.5		SED	N	LAB			1406337	6/5/2014	1/0/1900
	SD050	SC14-SD050-0.5/0.5		SED	N	LAB			1406337	6/5/2014	1/0/1900

DATA_PF	STATION_ID	SAMPLE_NAME	MEDIUM	SAMPLE_MATRIX_CODE	SAMPLE_TYPE_CODE	SAMPLE_SOURCE	SAMPLE_COLL_PROC_ID	SAMPLE_ID_DUPLICATE	SAMPLE_DEL_GROUP	SAMPLE_DATE	SAMPLE_TIME
	SD050	SC14-SD050-0.5/0.5		SED	N	LAB			1406337	6/5/2014	1/0/1900
	SD050	SC14-SD050-0.5/0.5		SED	N	LAB			1406337	6/5/2014	1/0/1900
	SD050	SC14-SD050-0.5/0.5		SED	N	LAB			1406337	6/5/2014	1/0/1900
	SD050	SC14-SD050-0.5/0.5		SED	N	LAB			1406337	6/5/2014	1/0/1900
	SD050	SC14-SD050-0.5/0.5		SED	N	LAB			1406337	6/5/2014	1/0/1900
	SD050	SC14-SD050-0.5/0.5		SED	N	LAB			1406337	6/5/2014	1/0/1900
	SD050	SC14-SD050-0.5/0.5		SED	N	LAB			1406337	6/5/2014	1/0/1900
	SD050	SC14-SD050-0.5/0.5		SED	N	LAB			1406337	6/5/2014	1/0/1900
	SD050	SC14-SD050-0.5/0.5		SED	N	LAB			1406337	6/5/2014	1/0/1900
	SD050	SC14-SD050-0.5/0.5		SED	N	LAB			1406337	6/5/2014	1/0/1900
	SD050	SC14-SD050-0.5/0.5		SED	N	LAB			1406337	6/5/2014	1/0/1900
	SD050	SC14-SD050-0.5/0.5		SED	N	LAB			1406337	6/5/2014	1/0/1900
	SD050	SC14-SD050-0.5/0.5		SED	N	LAB			1406337	6/5/2014	1/0/1900
	SD050	SC14-SD050-0.5/0.5		SED	N	LAB			1406337	6/5/2014	1/0/1900
	SD050	SC14-SD050-0.5/0.5		SED	N	LAB			1406337	6/5/2014	1/0/1900
	SD050	SC14-SD050-0.5/0.5		SED	N	LAB			1406337	6/5/2014	1/0/1900
	SD050	SC14-SD050-0.5/0.5		SED	N	LAB			1406337	6/5/2014	1/0/1900
	SD050	SC14-SD050-0.5/0.5		SED	N	LAB			1406337	6/5/2014	1/0/1900
	SD050	SC14-SD050-0.5/0.5		SED	N	LAB			1406337	6/5/2014	1/0/1900
	SD050	SC14-SD050-0.5/0.5		SED	N	LAB			1406337	6/5/2014	1/0/1900
	SD050	SC14-SD050-0.5/0.5		SED	N	LAB			1406337	6/5/2014	1/0/1900
	SD050	SC14-SD050-0.5/0.5		SED	N	LAB			1406337	6/5/2014	1/0/1900
	SD050	SC14-SD050-0.5/0.5		SED	N	LAB			1406337	6/5/2014	1/0/1900
	SD050	SC14-SD050-0.5/0.5		SED	N	LAB			1406337	6/5/2014	1/0/1900
	SD050	SC14-SD050-0.5/0.5		SED	N	LAB			1406337	6/5/2014	1/0/1900
	SD050	SC14-SD050-0.5/0.5		SED	N	LAB			1406337	6/5/2014	1/0/1900
	SD050	SC14-SD050-0.5/0.5		SED	N	LAB			1406337	6/5/2014	1/0/1900
	SD050	SC14-SD050-0.5/0.5		SED	N	LAB			1406337	6/5/2014	1/0/1900
	SD050	SC14-SD050-0.5/0.5		SED	N	LAB			1406337	6/5/2014	1/0/1900
	SD050	SC14-SD050-0.5/0.5		SED	N	LAB			1406337	6/5/2014	1/0/1900
	SD050	SC14-SD050-0.5/0.5		SED	N	LAB			1406337	6/5/2014	1/0/1900
	SD050	SC14-SD050-0.5/0.5		SED	N	LAB			1406337	6/5/2014	1/0/1900
	SD050	SC14-SD050-0.5/0.5		SED	N	LAB			1406337	6/5/2014	1/0/1900

DATA_PF	STATION_ID	SAMPLE_NAME	MEDIUM	SAMPLE_MATRIX_CODE	SAMPLE_TYPE_CODE	SAMPLE_SOURCE	SAMPLE_COLL_PROC_ID	SAMPLE_ID_DUPLICATE	SAMPLE_DEL_GROUP	SAMPLE_DATE	SAMPLE_TIME
	SD050	SC14-SD050-0.5/0.5		SED	N	LAB			1406337	6/5/2014	1/0/1900
	SD050	SC14-SD050-0.5/0.5		SED	N	LAB			1406337	6/5/2014	1/0/1900
	SD050	SC14-SD050-0.5/0.5		SED	N	LAB			1406337	6/5/2014	1/0/1900
	SD050	SC14-SD050-0.5/0.5		SED	N	LAB			1406337	6/5/2014	1/0/1900
	SD050	SC14-SD050-0.5/0.5		SED	N	LAB			1406337	6/5/2014	1/0/1900
	SD050	SC14-SD050-0.5/0.5		SED	N	LAB			1406337	6/5/2014	1/0/1900
	SD050	SC14-SD050-0.5/0.5		SED	N	LAB			1406337	6/5/2014	1/0/1900
	SD050	SC14-SD050-0.5/0.5		SED	N	LAB			1406337	6/5/2014	1/0/1900
	SD050	SC14-SD050-0.5/0.5		SED	N	LAB			1406337	6/5/2014	1/0/1900
	SD050	SC14-SD050-0.5/0.5		SED	N	LAB			1406337	6/5/2014	1/0/1900
	SD050	SC14-SD050-0.5/0.5		SED	N	LAB			1406337	6/5/2014	1/0/1900
	SD050	SC14-SD050-0.5/0.5		SED	N	LAB			1406337	6/5/2014	1/0/1900
	SD050	SC14-SD050-0.5/0.5		SED	N	LAB			1406337	6/5/2014	1/0/1900
	SD050	SC14-SD050-0.5/0.5		SED	N	LAB			1406337	6/5/2014	1/0/1900
	SD050	SC14-SD050-0.5/0.5		SED	N	LAB			1406337	6/5/2014	1/0/1900
	SD050	SC14-SD050-0.5/1.7		SED	N	LAB			1406337	6/5/2014	1/0/1900
	SD050	SC14-SD050-0.5/1.7		SED	N	LAB			1406337	6/5/2014	1/0/1900
	SD050	SC14-SD050-0.5/1.7		SED	N	LAB			1406337	6/5/2014	1/0/1900
	SD050	SC14-SD050-0.5/1.7		SED	N	LAB			1406337	6/5/2014	1/0/1900
	SD050	SC14-SD050-0.5/1.7		SED	N	LAB			1406337	6/5/2014	1/0/1900
	SD050	SC14-SD050-0.5/1.7		SED	N	LAB			1406337	6/5/2014	1/0/1900
	SD050	SC14-SD050-0.5/1.7		SED	N	LAB			1406337	6/5/2014	1/0/1900
	SD050	SC14-SD050-0.5/1.7		SED	N	LAB			1406337	6/5/2014	1/0/1900
	SD050	SC14-SD050-0.5/1.7		SED	N	LAB			1406337	6/5/2014	1/0/1900
	SD050	SC14-SD050-0.5/1.7		SED	N	LAB			1406337	6/5/2014	1/0/1900
	SD050	SC14-SD050-0.5/1.7		SED	N	LAB			1406337	6/5/2014	1/0/1900
	SD050	SC14-SD050-0.5/1.7		SED	N	LAB			1406337	6/5/2014	1/0/1900
	SD050	SC14-SD050-0.5/1.7		SED	N	LAB			1406337	6/5/2014	1/0/1900
	SD050	SC14-SD050-0.5/1.7		SED	N	LAB			1406337	6/5/2014	1/0/1900
	FIELDQC	EB001		Water	EB	LAB			1406411	6/6/2014	1/0/1900
	FIELDQC	EB001		Water	EB	LAB			1406411	6/6/2014	1/0/1900
	FIELDQC	EB001		Water	EB	LAB			1406411	6/6/2014	1/0/1900
	FIELDQC	EB001		Water	EB	LAB			1406411	6/6/2014	1/0/1900
	FIELDQC	EB001		Water	EB	LAB			1406411	6/6/2014	1/0/1900
	FIELDQC	EB001		Water	EB	LAB			1406411	6/6/2014	1/0/1900
	FIELDQC	EB001		Water	EB	LAB			1406411	6/6/2014	1/0/1900
	FIELDQC	EB001		Water	EB	LAB			1406411	6/6/2014	1/0/1900

DATA_PF	STATION_ID	SAMPLE_NAME	MEDIUM	SAMPLE_MATRIX_CODE	SAMPLE_TYPE_CODE	SAMPLE_SOURCE	SAMPLE_COLL_PROC_ID	SAMPLE_ID_DUPLICATE	SAMPLE_DEL_GROUP	SAMPLE_DATE	SAMPLE_TIME
	FIELDQC	EB001		Water	EB	LAB			1406411	6/6/2014	1/0/1900
	FIELDQC	EB001		Water	EB	LAB			1406411	6/6/2014	1/0/1900
	FIELDQC	EB001		Water	EB	LAB			1406411	6/6/2014	1/0/1900
	FIELDQC	EB001		Water	EB	LAB			1406411	6/6/2014	1/0/1900
	FIELDQC	EB001		Water	EB	LAB			1406411	6/6/2014	1/0/1900
	FIELDQC	EB001		Water	EB	LAB			1406411	6/6/2014	1/0/1900
	FIELDQC	EB001		Water	EB	LAB			1406411	6/6/2014	1/0/1900
	FIELDQC	EB001		Water	EB	LAB			1406411	6/6/2014	1/0/1900
	FIELDQC	EB001		Water	EB	LAB			1406411	6/6/2014	1/0/1900
	FIELDQC	EB001		Water	EB	LAB			1406411	6/6/2014	1/0/1900
	FIELDQC	EB001		Water	EB	LAB			1406411	6/6/2014	1/0/1900
	FIELDQC	EB001		Water	EB	LAB			1406411	6/6/2014	1/0/1900
	FIELDQC	EB001		Water	EB	LAB			1406411	6/6/2014	1/0/1900
	FIELDQC	EB001		Water	EB	LAB			1406411	6/6/2014	1/0/1900
	FIELDQC	EB001		Water	EB	LAB			1406411	6/6/2014	1/0/1900
	FIELDQC	EB001		Water	EB	LAB			1406411	6/6/2014	1/0/1900
	FIELDQC	EB001		Water	EB	LAB			1406411	6/6/2014	1/0/1900
	FIELDQC	EB001		Water	EB	LAB			1406411	6/6/2014	1/0/1900
	FIELDQC	EB001		Water	EB	LAB			1406411	6/6/2014	1/0/1900
	FIELDQC	EB001		Water	EB	LAB			1406411	6/6/2014	1/0/1900
	FIELDQC	EB001		Water	EB	LAB			1406411	6/6/2014	1/0/1900
	FIELDQC	EB001		Water	EB	LAB			1406411	6/6/2014	1/0/1900
	FIELDQC	EB001		Water	EB	LAB			1406411	6/6/2014	1/0/1900
	FIELDQC	EB001		Water	EB	LAB			1406411	6/6/2014	1/0/1900
	FIELDQC	EB001		Water	EB	LAB			1406411	6/6/2014	1/0/1900
	FIELDQC	EB001		Water	EB	LAB			1406411	6/6/2014	1/0/1900
	FIELDQC	EB001		Water	EB	LAB			1406411	6/6/2014	1/0/1900
	FIELDQC	EB001		Water	EB	LAB			1406411	6/6/2014	1/0/1900
	FIELDQC	EB001		Water	EB	LAB			1406411	6/6/2014	1/0/1900
	FIELDQC	EB001		Water	EB	LAB			1406411	6/6/2014	1/0/1900
	FIELDQC	EB001		Water	EB	LAB			1406411	6/6/2014	1/0/1900
	FIELDQC	EB001		Water	EB	LAB			1406411	6/6/2014	1/0/1900
	FIELDQC	EB001		Water	EB	LAB			1406411	6/6/2014	1/0/1900
	FIELDQC	EB001		Water	EB	LAB			1406411	6/6/2014	1/0/1900
	FIELDQC	EB001		Water	EB	LAB			1406411	6/6/2014	1/0/1900
	FIELDQC	EB001		Water	EB	LAB			1406411	6/6/2014	1/0/1900

DATA_PF	STATION_ID	SAMPLE_NAME	MEDIUM	SAMPLE_MATRIX_CODE	SAMPLE_TYPE_CODE	SAMPLE_SOURCE	SAMPLE_COLL_PROC_ID	SAMPLE_ID_DUPLICATE	SAMPLE_DEL_GROUP	SAMPLE_DATE	SAMPLE_TIME
	FIELDQC	EB001		Water	EB	LAB			1406411	6/6/2014	1/0/1900
	FIELDQC	EB001		Water	EB	LAB			1406411	6/6/2014	1/0/1900
	FIELDQC	EB001		Water	EB	LAB			1406411	6/6/2014	1/0/1900
	FIELDQC	EB001		Water	EB	LAB			1406411	6/6/2014	1/0/1900
	FIELDQC	EB001		Water	EB	LAB			1406411	6/6/2014	1/0/1900
	FIELDQC	EB001		Water	EB	LAB			1406411	6/6/2014	1/0/1900
	FIELDQC	EB001		Water	EB	LAB			1406411	6/6/2014	1/0/1900
	FIELDQC	EB001		Water	EB	LAB			1406411	6/6/2014	1/0/1900
	FIELDQC	EB001		Water	EB	LAB			1406411	6/6/2014	1/0/1900
	FIELDQC	EB001		Water	EB	LAB			1406411	6/6/2014	1/0/1900
	FIELDQC	EB001		Water	EB	LAB			1406411	6/6/2014	1/0/1900
	FIELDQC	EB001MS		Water	MS	LAB		EB001	1406411	6/6/2014	1/0/1900
	FIELDQC	EB001MS		Water	MS	LAB		EB001	1406411	6/6/2014	1/0/1900
	FIELDQC	EB001MS		Water	MS	LAB		EB001	1406411	6/6/2014	1/0/1900
	FIELDQC	EB001MS		Water	MS	LAB		EB001	1406411	6/6/2014	1/0/1900
	FIELDQC	EB001MS		Water	MS	LAB		EB001	1406411	6/6/2014	1/0/1900
	FIELDQC	EB001MS		Water	MS	LAB		EB001	1406411	6/6/2014	1/0/1900
	FIELDQC	EB001MS		Water	MS	LAB		EB001	1406411	6/6/2014	1/0/1900
	FIELDQC	EB001MS		Water	MS	LAB		EB001	1406411	6/6/2014	1/0/1900
	FIELDQC	EB001MS		Water	MS	LAB		EB001	1406411	6/6/2014	1/0/1900
	FIELDQC	EB001MS		Water	MS	LAB		EB001	1406411	6/6/2014	1/0/1900
	FIELDQC	EB001MS		Water	MS	LAB		EB001	1406411	6/6/2014	1/0/1900
	FIELDQC	EB001MS		Water	MS	LAB		EB001	1406411	6/6/2014	1/0/1900
	FIELDQC	EB001MS		Water	MS	LAB		EB001	1406411	6/6/2014	1/0/1900
	FIELDQC	EB001MS		Water	MS	LAB		EB001	1406411	6/6/2014	1/0/1900
	FIELDQC	EB001MS		Water	MS	LAB		EB001	1406411	6/6/2014	1/0/1900
	FIELDQC	EB001MS		Water	MS	LAB		EB001	1406411	6/6/2014	1/0/1900
	FIELDQC	EB001MS		Water	MS	LAB		EB001	1406411	6/6/2014	1/0/1900
	FIELDQC	EB001MS		Water	MS	LAB		EB001	1406411	6/6/2014	1/0/1900
	FIELDQC	EB001MS		Water	MS	LAB		EB001	1406411	6/6/2014	1/0/1900
	FIELDQC	EB001MS		Water	MS	LAB		EB001	1406411	6/6/2014	1/0/1900
	FIELDQC	EB001MS		Water	MS	LAB		EB001	1406411	6/6/2014	1/0/1900
	FIELDQC	EB001MS		Water	MS	LAB		EB001	1406411	6/6/2014	1/0/1900
	FIELDQC	EB001MS		Water	MS	LAB		EB001	1406411	6/6/2014	1/0/1900
	FIELDQC	EB001MS		Water	MS	LAB		EB001	1406411	6/6/2014	1/0/1900
	FIELDQC	EB001MS		Water	MS	LAB		EB001	1406411	6/6/2014	1/0/1900
	FIELDQC	EB001MS		Water	MS	LAB		EB001	1406411	6/6/2014	1/0/1900

DATA_PF	STATION_ID	SAMPLE_NAME	MEDIUM	SAMPLE_MATRIX_CODE	SAMPLE_TYPE_CODE	SAMPLE_SOURCE	SAMPLE_COLL_PROC_ID	SAMPLE_ID_DUPLICATE	SAMPLE_DEL_GROUP	SAMPLE_DATE	SAMPLE_TIME
	FIELDQC	EB001MS		Water	MS	LAB		EB001	1406411	6/6/2014	1/0/1900
	FIELDQC	EB001MS		Water	MS	LAB		EB001	1406411	6/6/2014	1/0/1900
	FIELDQC	EB001MS		Water	MS	LAB		EB001	1406411	6/6/2014	1/0/1900
	FIELDQC	EB001MS		Water	MS	LAB		EB001	1406411	6/6/2014	1/0/1900
	FIELDQC	EB001MS		Water	MS	LAB		EB001	1406411	6/6/2014	1/0/1900
	FIELDQC	EB001MS		Water	MS	LAB		EB001	1406411	6/6/2014	1/0/1900
	FIELDQC	EB001MS		Water	MS	LAB		EB001	1406411	6/6/2014	1/0/1900
	FIELDQC	EB001MS		Water	MS	LAB		EB001	1406411	6/6/2014	1/0/1900
	FIELDQC	EB001MS		Water	MS	LAB		EB001	1406411	6/6/2014	1/0/1900
	FIELDQC	EB001MS		Water	MS	LAB		EB001	1406411	6/6/2014	1/0/1900
	FIELDQC	EB001MS		Water	MS	LAB		EB001	1406411	6/6/2014	1/0/1900
	FIELDQC	EB001MS		Water	MS	LAB		EB001	1406411	6/6/2014	1/0/1900
	FIELDQC	EB001MS		Water	MS	LAB		EB001	1406411	6/6/2014	1/0/1900
	FIELDQC	EB001MS		Water	MS	LAB		EB001	1406411	6/6/2014	1/0/1900
	FIELDQC	EB001MS		Water	MS	LAB		EB001	1406411	6/6/2014	1/0/1900
	FIELDQC	EB001MS		Water	MS	LAB		EB001	1406411	6/6/2014	1/0/1900
	FIELDQC	EB001MS		Water	MS	LAB		EB001	1406411	6/6/2014	1/0/1900
	FIELDQC	EB001MS		Water	MS	LAB		EB001	1406411	6/6/2014	1/0/1900
	FIELDQC	EB001SD		Water	SD	LAB		EB001	1406411	6/6/2014	1/0/1900
	FIELDQC	EB001SD		Water	SD	LAB		EB001	1406411	6/6/2014	1/0/1900
	FIELDQC	EB001SD		Water	SD	LAB		EB001	1406411	6/6/2014	1/0/1900
	FIELDQC	EB001SD		Water	SD	LAB		EB001	1406411	6/6/2014	1/0/1900
	FIELDQC	EB001SD		Water	SD	LAB		EB001	1406411	6/6/2014	1/0/1900
	FIELDQC	EB001SD		Water	SD	LAB		EB001	1406411	6/6/2014	1/0/1900
	FIELDQC	EB001SD		Water	SD	LAB		EB001	1406411	6/6/2014	1/0/1900
	FIELDQC	EB001SD		Water	SD	LAB		EB001	1406411	6/6/2014	1/0/1900
	FIELDQC	EB001SD		Water	SD	LAB		EB001	1406411	6/6/2014	1/0/1900
	FIELDQC	EB001SD		Water	SD	LAB		EB001	1406411	6/6/2014	1/0/1900
	FIELDQC	EB001SD		Water	SD	LAB		EB001	1406411	6/6/2014	1/0/1900
	FIELDQC	EB001SD		Water	SD	LAB		EB001	1406411	6/6/2014	1/0/1900
	FIELDQC	EB001SD		Water	SD	LAB		EB001	1406411	6/6/2014	1/0/1900
	FIELDQC	EB001SD		Water	SD	LAB		EB001	1406411	6/6/2014	1/0/1900
	FIELDQC	EB001SD		Water	SD	LAB		EB001	1406411	6/6/2014	1/0/1900
	FIELDQC	EB001SD		Water	SD	LAB		EB001	1406411	6/6/2014	1/0/1900
	FIELDQC	EB001SD		Water	SD	LAB		EB001	1406411	6/6/2014	1/0/1900
	FIELDQC	EB001SD		Water	SD	LAB		EB001	1406411	6/6/2014	1/0/1900
	FIELDQC	EB001SD		Water	SD	LAB		EB001	1406411	6/6/2014	1/0/1900
	FIELDQC	EB001SD		Water	SD	LAB		EB001	1406411	6/6/2014	1/0/1900
	FIELDQC	EB001SD		Water	SD	LAB		EB001	1406411	6/6/2014	1/0/1900

DATA_PF	STATION_ID	SAMPLE_NAME	MEDIUM	SAMPLE_MATRIX_CODE	SAMPLE_TYPE_CODE	SAMPLE_SOURCE	SAMPLE_COLL_PROC_ID	SAMPLE_ID_DUPLICATE	SAMPLE_DEL_GROUP	SAMPLE_DATE	SAMPLE_TIME
	FIELDQC	EB001SD		Water	SD	LAB		EB001	1406411	6/6/2014	1/0/1900
	FIELDQC	EB001SD		Water	SD	LAB		EB001	1406411	6/6/2014	1/0/1900
	FIELDQC	EB001SD		Water	SD	LAB		EB001	1406411	6/6/2014	1/0/1900
	FIELDQC	EB001SD		Water	SD	LAB		EB001	1406411	6/6/2014	1/0/1900
	FIELDQC	EB001SD		Water	SD	LAB		EB001	1406411	6/6/2014	1/0/1900
	FIELDQC	EB001SD		Water	SD	LAB		EB001	1406411	6/6/2014	1/0/1900
	FIELDQC	EB001SD		Water	SD	LAB		EB001	1406411	6/6/2014	1/0/1900
	FIELDQC	EB001SD		Water	SD	LAB		EB001	1406411	6/6/2014	1/0/1900
	FIELDQC	EB001SD		Water	SD	LAB		EB001	1406411	6/6/2014	1/0/1900
	FIELDQC	EB001SD		Water	SD	LAB		EB001	1406411	6/6/2014	1/0/1900
	FIELDQC	EB001SD		Water	SD	LAB		EB001	1406411	6/6/2014	1/0/1900
	FIELDQC	EB001SD		Water	SD	LAB		EB001	1406411	6/6/2014	1/0/1900
	FIELDQC	EB001SD		Water	SD	LAB		EB001	1406411	6/6/2014	1/0/1900
	FIELDQC	EB001SD		Water	SD	LAB		EB001	1406411	6/6/2014	1/0/1900
	FIELDQC	EB001SD		Water	SD	LAB		EB001	1406411	6/6/2014	1/0/1900
	FIELDQC	EB001SD		Water	SD	LAB		EB001	1406411	6/6/2014	1/0/1900
	FIELDQC	EB001SD		Water	SD	LAB		EB001	1406411	6/6/2014	1/0/1900
	FIELDQC	EB001SD		Water	SD	LAB		EB001	1406411	6/6/2014	1/0/1900
	FIELDQC	EB001SD		Water	SD	LAB		EB001	1406411	6/6/2014	1/0/1900
	FIELDQC	EB001SD		Water	SD	LAB		EB001	1406411	6/6/2014	1/0/1900
	FIELDQC	EB001SD		Water	SD	LAB		EB001	1406411	6/6/2014	1/0/1900
	FIELDQC	EB001SD		Water	SD	LAB		EB001	1406411	6/6/2014	1/0/1900
	FIELDQC	EB001SD		Water	SD	LAB		EB001	1406411	6/6/2014	1/0/1900
	SD036	SC14-SD036-0.5/2.0		SED	N	LAB			1406411	6/6/2014	1/0/1900
	SD036	SC14-SD036-0.5/2.0		SED	N	LAB			1406411	6/6/2014	1/0/1900
	SD036	SC14-SD036-0.5/2.0		SED	N	LAB			1406411	6/6/2014	1/0/1900
	SD036	SC14-SD036-0.5/2.0		SED	N	LAB			1406411	6/6/2014	1/0/1900
	SD036	SC14-SD036-0.5/2.0		SED	N	LAB			1406411	6/6/2014	1/0/1900
	SD036	SC14-SD036-0.5/2.0		SED	N	LAB			1406411	6/6/2014	1/0/1900
	SD036	SC14-SD036-0.5/2.0		SED	N	LAB			1406411	6/6/2014	1/0/1900
	SD036	SC14-SD036-0.5/2.0		SED	N	LAB			1406411	6/6/2014	1/0/1900
	SD036	SC14-SD036-0.5/2.0		SED	N	LAB			1406411	6/6/2014	1/0/1900
	SD036	SC14-SD036-0.5/2.0		SED	N	LAB			1406411	6/6/2014	1/0/1900
	SD036	SC14-SD036-0.5/2.0		SED	N	LAB			1406411	6/6/2014	1/0/1900
	SD036	SC14-SD036-0.5/2.0		SED	N	LAB			1406411	6/6/2014	1/0/1900
	SD036	SC14-SD036-0.5/2.0		SED	N	LAB			1406411	6/6/2014	1/0/1900
	SD036	SC14-SD036-0.5/2.0		SED	N	LAB			1406411	6/6/2014	1/0/1900
	SD036	SC14-SD036-0.5/2.0		SED	N	LAB			1406411	6/6/2014	1/0/1900
	SD036	SC14-SD036-0.5/2.0		SED	N	LAB			1406411	6/6/2014	1/0/1900

DATA_PF	STATION_ID	SAMPLE_NAME	MEDIUM	SAMPLE_MATRIX_CODE	SAMPLE_TYPE_CODE	SAMPLE_SOURCE	SAMPLE_COLL_PROC_ID	SAMPLE_ID_DUPLICATE	SAMPLE_DEL_GROUP	SAMPLE_DATE	SAMPLE_TIME
	SD036	SC14-SD036-0.5/2.0		SED	N	LAB			1406411	6/6/2014	1/0/1900
	SD036	SC14-SD036-0.5/2.0		SED	N	LAB			1406411	6/6/2014	1/0/1900
	SD036	SC14-SD036-0.5/2.0		SED	N	LAB			1406411	6/6/2014	1/0/1900
	SD036	SC14-SD036-0.5/2.0		SED	N	LAB			1406411	6/6/2014	1/0/1900
	SD036	SC14-SD036-0.5/2.0		SED	N	LAB			1406411	6/6/2014	1/0/1900
	SD036	SC14-SD036-0.5/2.0		SED	N	LAB			1406411	6/6/2014	1/0/1900
	SD036	SC14-SD036-0.5/2.0		SED	N	LAB			1406411	6/6/2014	1/0/1900
	SD036	SC14-SD036-0.5/2.0		SED	N	LAB			1406411	6/6/2014	1/0/1900
	SD036	SC14-SD036-0.5/2.0		SED	N	LAB			1406411	6/6/2014	1/0/1900
	SD036	SC14-SD036-0.5/2.0		SED	N	LAB			1406411	6/6/2014	1/0/1900
	SD036	SC14-SD036-0.5/2.0		SED	N	LAB			1406411	6/6/2014	1/0/1900
	SD036	SC14-SD036-0.5/2.0		SED	N	LAB			1406411	6/6/2014	1/0/1900
	SD036	SC14-SD036-0.5/2.0		SED	N	LAB			1406411	6/6/2014	1/0/1900
	SD036	SC14-SD036-0.5/2.0		SED	N	LAB			1406411	6/6/2014	1/0/1900
	SD036	SC14-SD036-0.5/2.0		SED	N	LAB			1406411	6/6/2014	1/0/1900
	SD036	SC14-SD036-0.5/2.0		SED	N	LAB			1406411	6/6/2014	1/0/1900
	SD036	SC14-SD036-0.5/2.0		SED	N	LAB			1406411	6/6/2014	1/0/1900
	SD036	SC14-SD036-0.5/2.0		SED	N	LAB			1406411	6/6/2014	1/0/1900
	SD036	SC14-SD036-0.5/2.0		SED	N	LAB			1406411	6/6/2014	1/0/1900
	SD036	SC14-SD036-0.5/2.0		SED	N	LAB			1406411	6/6/2014	1/0/1900
	SD036	SC14-SD036-0.5/2.0		SED	N	LAB			1406411	6/6/2014	1/0/1900
	SD036	SC14-SD036-0.5/2.0		SED	N	LAB			1406411	6/6/2014	1/0/1900
	SD036	SC14-SD036-0.5/2.0		SED	N	LAB			1406411	6/6/2014	1/0/1900
	SD036	SC14-SD036-0.5/2.0		SED	N	LAB			1406411	6/6/2014	1/0/1900
	SD036	SC14-SD036-0.5/2.0		SED	N	LAB			1406411	6/6/2014	1/0/1900
	SD036	SC14-SD036-0.5/2.0		SED	N	LAB			1406411	6/6/2014	1/0/1900
	SD036	SC14-SD036-0.5/2.0		SED	N	LAB			1406411	6/6/2014	1/0/1900
	SD036	SC14-SD036-0.5/2.0		SED	N	LAB			1406411	6/6/2014	1/0/1900
	SD036	SC14-SD036-0.5/2.0		SED	N	LAB			1406411	6/6/2014	1/0/1900
	SD036	SC14-SD036-0.5/2.0		SED	N	LAB			1406411	6/6/2014	1/0/1900
	SD036	SC14-SD036-0.5/2.0		SED	N	LAB			1406411	6/6/2014	1/0/1900
	SD036	SC14-SD036-0.5/2.0		SED	N	LAB			1406411	6/6/2014	1/0/1900
	SD036	SC14-SD036-0.5/2.0		SED	N	LAB			1406411	6/6/2014	1/0/1900

DATA_PF	STATION_ID	SAMPLE_NAME	MEDIUM	SAMPLE_MATRIX_CODE	SAMPLE_TYPE_CODE	SAMPLE_SOURCE	SAMPLE_COLL_PROC_ID	SAMPLE_ID_DUPLICATE	SAMPLE_DEL_GROUP	SAMPLE_DATE	SAMPLE_TIME
	SD036	SC14-SD036-0.5/2.0		SED	N	LAB			1406411	6/6/2014	1/0/1900
	SD036	SC14-SD036-0.5/2.0MS		SED	MS	LAB		SC14-SD036-0.5/2.0	1406411	6/6/2014	1/0/1900
	SD036	SC14-SD036-0.5/2.0MS		SED	MS	LAB		SC14-SD036-0.5/2.0	1406411	6/6/2014	1/0/1900
	SD036	SC14-SD036-0.5/2.0MS		SED	MS	LAB		SC14-SD036-0.5/2.0	1406411	6/6/2014	1/0/1900
	SD036	SC14-SD036-0.5/2.0MS		SED	MS	LAB		SC14-SD036-0.5/2.0	1406411	6/6/2014	1/0/1900
	SD036	SC14-SD036-0.5/2.0MS		SED	MS	LAB		SC14-SD036-0.5/2.0	1406411	6/6/2014	1/0/1900
	SD036	SC14-SD036-0.5/2.0MS		SED	MS	LAB		SC14-SD036-0.5/2.0	1406411	6/6/2014	1/0/1900
	SD036	SC14-SD036-0.5/2.0MS		SED	MS	LAB		SC14-SD036-0.5/2.0	1406411	6/6/2014	1/0/1900
	SD036	SC14-SD036-0.5/2.0MS		SED	MS	LAB		SC14-SD036-0.5/2.0	1406411	6/6/2014	1/0/1900
	SD036	SC14-SD036-0.5/2.0MS		SED	MS	LAB		SC14-SD036-0.5/2.0	1406411	6/6/2014	1/0/1900
	SD036	SC14-SD036-0.5/2.0MS		SED	MS	LAB		SC14-SD036-0.5/2.0	1406411	6/6/2014	1/0/1900
	SD036	SC14-SD036-0.5/2.0MS		SED	MS	LAB		SC14-SD036-0.5/2.0	1406411	6/6/2014	1/0/1900
	SD036	SC14-SD036-0.5/2.0MS		SED	MS	LAB		SC14-SD036-0.5/2.0	1406411	6/6/2014	1/0/1900
	SD036	SC14-SD036-0.5/2.0MS		SED	MS	LAB		SC14-SD036-0.5/2.0	1406411	6/6/2014	1/0/1900
	SD036	SC14-SD036-0.5/2.0MS		SED	MS	LAB		SC14-SD036-0.5/2.0	1406411	6/6/2014	1/0/1900
	SD036	SC14-SD036-0.5/2.0MS		SED	MS	LAB		SC14-SD036-0.5/2.0	1406411	6/6/2014	1/0/1900
	SD036	SC14-SD036-0.5/2.0MS		SED	MS	LAB		SC14-SD036-0.5/2.0	1406411	6/6/2014	1/0/1900
	SD036	SC14-SD036-0.5/2.0MS		SED	MS	LAB		SC14-SD036-0.5/2.0	1406411	6/6/2014	1/0/1900
	SD036	SC14-SD036-0.5/2.0MS		SED	MS	LAB		SC14-SD036-0.5/2.0	1406411	6/6/2014	1/0/1900
	SD036	SC14-SD036-0.5/2.0MS		SED	MS	LAB		SC14-SD036-0.5/2.0	1406411	6/6/2014	1/0/1900
	SD036	SC14-SD036-0.5/2.0MS		SED	MS	LAB		SC14-SD036-0.5/2.0	1406411	6/6/2014	1/0/1900
	SD036	SC14-SD036-0.5/2.0MS		SED	MS	LAB		SC14-SD036-0.5/2.0	1406411	6/6/2014	1/0/1900
	SD036	SC14-SD036-0.5/2.0MS		SED	MS	LAB		SC14-SD036-0.5/2.0	1406411	6/6/2014	1/0/1900
	SD036	SC14-SD036-0.5/2.0MS		SED	MS	LAB		SC14-SD036-0.5/2.0	1406411	6/6/2014	1/0/1900
	SD036	SC14-SD036-0.5/2.0MS		SED	MS	LAB		SC14-SD036-0.5/2.0	1406411	6/6/2014	1/0/1900
	SD036	SC14-SD036-0.5/2.0MS		SED	MS	LAB		SC14-SD036-0.5/2.0	1406411	6/6/2014	1/0/1900
	SD036	SC14-SD036-0.5/2.0MS		SED	MS	LAB		SC14-SD036-0.5/2.0	1406411	6/6/2014	1/0/1900
	SD036	SC14-SD036-0.5/2.0MS		SED	MS	LAB		SC14-SD036-0.5/2.0	1406411	6/6/2014	1/0/1900
	SD036	SC14-SD036-0.5/2.0MS		SED	MS	LAB		SC14-SD036-0.5/2.0	1406411	6/6/2014	1/0/1900
	SD036	SC14-SD036-0.5/2.0MS		SED	MS	LAB		SC14-SD036-0.5/2.0	1406411	6/6/2014	1/0/1900
	SD036	SC14-SD036-0.5/2.0MS		SED	MS	LAB		SC14-SD036-0.5/2.0	1406411	6/6/2014	1/0/1900
	SD036	SC14-SD036-0.5/2.0MS		SED	MS	LAB		SC14-SD036-0.5/2.0	1406411	6/6/2014	1/0/1900

DATA_PF	STATION_ID	SAMPLE_NAME	MEDIUM	SAMPLE_MATRIX_CODE	SAMPLE_TYPE_CODE	SAMPLE_SOURCE	SAMPLE_COLL_PROC_ID	SAMPLE_ID_DUPLICATE	SAMPLE_DEL_GROUP	SAMPLE_DATE	SAMPLE_TIME
	SD036	SC14-SD036-0.5/2.0MS		SED	MS	LAB		SC14-SD036-0.5/2.0	1406411	6/6/2014	1/0/1900
	SD036	SC14-SD036-0.5/2.0MS		SED	MS	LAB		SC14-SD036-0.5/2.0	1406411	6/6/2014	1/0/1900
	SD036	SC14-SD036-0.5/2.0MS		SED	MS	LAB		SC14-SD036-0.5/2.0	1406411	6/6/2014	1/0/1900
	SD036	SC14-SD036-0.5/2.0MS		SED	MS	LAB		SC14-SD036-0.5/2.0	1406411	6/6/2014	1/0/1900
	SD036	SC14-SD036-0.5/2.0MS		SED	MS	LAB		SC14-SD036-0.5/2.0	1406411	6/6/2014	1/0/1900
	SD036	SC14-SD036-0.5/2.0MS		SED	MS	LAB		SC14-SD036-0.5/2.0	1406411	6/6/2014	1/0/1900
	SD036	SC14-SD036-0.5/2.0MS		SED	MS	LAB		SC14-SD036-0.5/2.0	1406411	6/6/2014	1/0/1900
	SD036	SC14-SD036-0.5/2.0SD		SED	SD	LAB		SC14-SD036-0.5/2.0	1406411	6/6/2014	1/0/1900
	SD036	SC14-SD036-0.5/2.0SD		SED	SD	LAB		SC14-SD036-0.5/2.0	1406411	6/6/2014	1/0/1900
	SD036	SC14-SD036-0.5/2.0SD		SED	SD	LAB		SC14-SD036-0.5/2.0	1406411	6/6/2014	1/0/1900
	SD036	SC14-SD036-0.5/2.0SD		SED	SD	LAB		SC14-SD036-0.5/2.0	1406411	6/6/2014	1/0/1900
	SD036	SC14-SD036-0.5/2.0SD		SED	SD	LAB		SC14-SD036-0.5/2.0	1406411	6/6/2014	1/0/1900
	SD036	SC14-SD036-0.5/2.0SD		SED	SD	LAB		SC14-SD036-0.5/2.0	1406411	6/6/2014	1/0/1900
	SD036	SC14-SD036-0.5/2.0SD		SED	SD	LAB		SC14-SD036-0.5/2.0	1406411	6/6/2014	1/0/1900
	SD036	SC14-SD036-0.5/2.0SD		SED	SD	LAB		SC14-SD036-0.5/2.0	1406411	6/6/2014	1/0/1900
	SD036	SC14-SD036-0.5/2.0SD		SED	SD	LAB		SC14-SD036-0.5/2.0	1406411	6/6/2014	1/0/1900
	SD036	SC14-SD036-0.5/2.0SD		SED	SD	LAB		SC14-SD036-0.5/2.0	1406411	6/6/2014	1/0/1900
	SD036	SC14-SD036-0.5/2.0SD		SED	SD	LAB		SC14-SD036-0.5/2.0	1406411	6/6/2014	1/0/1900
	SD036	SC14-SD036-0.5/2.0SD		SED	SD	LAB		SC14-SD036-0.5/2.0	1406411	6/6/2014	1/0/1900
	SD036	SC14-SD036-0.5/2.0SD		SED	SD	LAB		SC14-SD036-0.5/2.0	1406411	6/6/2014	1/0/1900
	SD036	SC14-SD036-0.5/2.0SD		SED	SD	LAB		SC14-SD036-0.5/2.0	1406411	6/6/2014	1/0/1900
	SD036	SC14-SD036-0.5/2.0SD		SED	SD	LAB		SC14-SD036-0.5/2.0	1406411	6/6/2014	1/0/1900
	SD036	SC14-SD036-0.5/2.0SD		SED	SD	LAB		SC14-SD036-0.5/2.0	1406411	6/6/2014	1/0/1900
	SD036	SC14-SD036-0.5/2.0SD		SED	SD	LAB		SC14-SD036-0.5/2.0	1406411	6/6/2014	1/0/1900
	SD036	SC14-SD036-0.5/2.0SD		SED	SD	LAB		SC14-SD036-0.5/2.0	1406411	6/6/2014	1/0/1900
	SD036	SC14-SD036-0.5/2.0SD		SED	SD	LAB		SC14-SD036-0.5/2.0	1406411	6/6/2014	1/0/1900
	SD036	SC14-SD036-0.5/2.0SD		SED	SD	LAB		SC14-SD036-0.5/2.0	1406411	6/6/2014	1/0/1900
	SD036	SC14-SD036-0.5/2.0SD		SED	SD	LAB		SC14-SD036-0.5/2.0	1406411	6/6/2014	1/0/1900
	SD036	SC14-SD036-0.5/2.0SD		SED	SD	LAB		SC14-SD036-0.5/2.0	1406411	6/6/2014	1/0/1900
	SD036	SC14-SD036-0.5/2.0SD		SED	SD	LAB		SC14-SD036-0.5/2.0	1406411	6/6/2014	1/0/1900
	SD036	SC14-SD036-0.5/2.0SD		SED	SD	LAB		SC14-SD036-0.5/2.0	1406411	6/6/2014	1/0/1900
	SD036	SC14-SD036-0.5/2.0SD		SED	SD	LAB		SC14-SD036-0.5/2.0	1406411	6/6/2014	1/0/1900
	SD036	SC14-SD036-0.5/2.0SD		SED	SD	LAB		SC14-SD036-0.5/2.0	1406411	6/6/2014	1/0/1900

DATA_PF	STATION_ID	SAMPLE_NAME	MEDIUM	SAMPLE_MATRIX_CODE	SAMPLE_TYPE_CODE	SAMPLE_SOURCE	SAMPLE_COLL_PROC_ID	SAMPLE_ID_DUPLICATE	SAMPLE_DEL_GROUP	SAMPLE_DATE	SAMPLE_TIME
	SD036	SC14-SD036-0.5/2.0SD		SED	SD	LAB		SC14-SD036-0.5/2.0	1406411	6/6/2014	1/0/1900
	SD036	SC14-SD036-0.5/2.0SD		SED	SD	LAB		SC14-SD036-0.5/2.0	1406411	6/6/2014	1/0/1900
	SD036	SC14-SD036-0.5/2.0SD		SED	SD	LAB		SC14-SD036-0.5/2.0	1406411	6/6/2014	1/0/1900
	SD036	SC14-SD036-0.5/2.0SD		SED	SD	LAB		SC14-SD036-0.5/2.0	1406411	6/6/2014	1/0/1900
	SD036	SC14-SD036-0.5/2.0SD		SED	SD	LAB		SC14-SD036-0.5/2.0	1406411	6/6/2014	1/0/1900
	SD036	SC14-SD036-0.5/2.0SD		SED	SD	LAB		SC14-SD036-0.5/2.0	1406411	6/6/2014	1/0/1900
	SD036	SC14-SD036-0.5/2.0SD		SED	SD	LAB		SC14-SD036-0.5/2.0	1406411	6/6/2014	1/0/1900
	SD036	SC14-SD036-0.5/2.0SD		SED	SD	LAB		SC14-SD036-0.5/2.0	1406411	6/6/2014	1/0/1900
	SD036	SC14-SD036-0.5/2.0SD		SED	SD	LAB		SC14-SD036-0.5/2.0	1406411	6/6/2014	1/0/1900
	SD036	SC14-SD036-0.5/2.0SD		SED	SD	LAB		SC14-SD036-0.5/2.0	1406411	6/6/2014	1/0/1900
	SD036	SC14-SD036-0.5/2.0SD		SED	SD	LAB		SC14-SD036-0.5/2.0	1406411	6/6/2014	1/0/1900
	SD036	SC14-SD036-0.5/2.0SD		SED	SD	LAB		SC14-SD036-0.5/2.0	1406411	6/6/2014	1/0/1900
	SD036	SC14-SD036-0.5/2.0SD		SED	SD	LAB		SC14-SD036-0.5/2.0	1406411	6/6/2014	1/0/1900
	SD037	SC14-SD037-0.0/0.5		SED	N	LAB			1406411	6/6/2014	1/0/1900
	SD037	SC14-SD037-0.0/0.5		SED	N	LAB			1406411	6/6/2014	1/0/1900
	SD037	SC14-SD037-0.0/0.5		SED	N	LAB			1406411	6/6/2014	1/0/1900
	SD037	SC14-SD037-0.0/0.5		SED	N	LAB			1406411	6/6/2014	1/0/1900
	SD037	SC14-SD037-0.0/0.5		SED	N	LAB			1406411	6/6/2014	1/0/1900
	SD037	SC14-SD037-0.0/0.5		SED	N	LAB			1406411	6/6/2014	1/0/1900
	SD037	SC14-SD037-0.0/0.5		SED	N	LAB			1406411	6/6/2014	1/0/1900
	SD037	SC14-SD037-0.0/0.5		SED	N	LAB			1406411	6/6/2014	1/0/1900
	SD037	SC14-SD037-0.0/0.5		SED	N	LAB			1406411	6/6/2014	1/0/1900
	SD037	SC14-SD037-0.0/0.5		SED	N	LAB			1406411	6/6/2014	1/0/1900
	SD037	SC14-SD037-0.0/0.5		SED	N	LAB			1406411	6/6/2014	1/0/1900
	SD037	SC14-SD037-0.0/0.5		SED	N	LAB			1406411	6/6/2014	1/0/1900
	SD037	SC14-SD037-0.0/0.5		SED	N	LAB			1406411	6/6/2014	1/0/1900
	SD037	SC14-SD037-0.0/0.5		SED	N	LAB			1406411	6/6/2014	1/0/1900
	SD037	SC14-SD037-0.0/0.5		SED	N	LAB			1406411	6/6/2014	1/0/1900
	SD037	SC14-SD037-0.0/0.5		SED	N	LAB			1406411	6/6/2014	1/0/1900
	SD037	SC14-SD037-0.0/0.5		SED	N	LAB			1406411	6/6/2014	1/0/1900
	SD037	SC14-SD037-0.0/0.5		SED	N	LAB			1406411	6/6/2014	1/0/1900
	SD037	SC14-SD037-0.0/0.5		SED	N	LAB			1406411	6/6/2014	1/0/1900
	SD037	SC14-SD037-0.0/0.5		SED	N	LAB			1406411	6/6/2014	1/0/1900
	SD037	SC14-SD037-0.0/0.5		SED	N	LAB			1406411	6/6/2014	1/0/1900
	SD037	SC14-SD037-0.0/0.5		SED	N	LAB			1406411	6/6/2014	1/0/1900

DATA_PF	STATION_ID	SAMPLE_NAME	MEDIUM	SAMPLE_MATRIX_CODE	SAMPLE_TYPE_CODE	SAMPLE_SOURCE	SAMPLE_COLL_PROC_ID	SAMPLE_ID_DUPLICATE	SAMPLE_DEL_GROUP	SAMPLE_DATE	SAMPLE_TIME
	SD037	SC14-SD037-0.0/0.5		SED	N	LAB			1406411	6/6/2014	1/0/1900
	SD037	SC14-SD037-0.0/0.5		SED	N	LAB			1406411	6/6/2014	1/0/1900
	SD037	SC14-SD037-0.0/0.5		SED	N	LAB			1406411	6/6/2014	1/0/1900
	SD037	SC14-SD037-0.0/0.5		SED	N	LAB			1406411	6/6/2014	1/0/1900
	SD037	SC14-SD037-0.0/0.5		SED	N	LAB			1406411	6/6/2014	1/0/1900
	SD037	SC14-SD037-0.0/0.5		SED	N	LAB			1406411	6/6/2014	1/0/1900
	SD037	SC14-SD037-0.0/0.5		SED	N	LAB			1406411	6/6/2014	1/0/1900
	SD037	SC14-SD037-0.0/0.5		SED	N	LAB			1406411	6/6/2014	1/0/1900
	SD037	SC14-SD037-0.0/0.5		SED	N	LAB			1406411	6/6/2014	1/0/1900
	SD037	SC14-SD037-0.0/0.5		SED	N	LAB			1406411	6/6/2014	1/0/1900
	SD037	SC14-SD037-0.0/0.5		SED	N	LAB			1406411	6/6/2014	1/0/1900
	SD037	SC14-SD037-0.0/0.5		SED	N	LAB			1406411	6/6/2014	1/0/1900
	SD037	SC14-SD037-0.0/0.5		SED	N	LAB			1406411	6/6/2014	1/0/1900
	SD037	SC14-SD037-0.0/0.5		SED	N	LAB			1406411	6/6/2014	1/0/1900
	SD037	SC14-SD037-0.0/0.5		SED	N	LAB			1406411	6/6/2014	1/0/1900
	SD037	SC14-SD037-0.0/0.5		SED	N	LAB			1406411	6/6/2014	1/0/1900
	SD037	SC14-SD037-0.0/0.5		SED	N	LAB			1406411	6/6/2014	1/0/1900
	SD037	SC14-SD037-0.0/0.5		SED	N	LAB			1406411	6/6/2014	1/0/1900
	SD037	SC14-SD037-0.0/0.5		SED	N	LAB			1406411	6/6/2014	1/0/1900
	SD037	SC14-SD037-0.0/0.5		SED	N	LAB			1406411	6/6/2014	1/0/1900
	SD037	SC14-SD037-0.0/0.5		SED	N	LAB			1406411	6/6/2014	1/0/1900
	SD037	SC14-SD037-0.0/0.5		SED	N	LAB			1406411	6/6/2014	1/0/1900
	SD037	SC14-SD037-0.0/0.5		SED	N	LAB			1406411	6/6/2014	1/0/1900
	SD037	SC14-SD037-0.0/0.5		SED	N	LAB			1406411	6/6/2014	1/0/1900
	SD037	SC14-SD037-0.0/0.5		SED	N	LAB			1406411	6/6/2014	1/0/1900
	SD037	SC14-SD037-0.0/0.5		SED	N	LAB			1406411	6/6/2014	1/0/1900
	SD044	SC14-SD044-0.5/1.3		SED	N	LAB			1406411	6/6/2014	1/0/1900
	SD044	SC14-SD044-0.5/1.3		SED	N	LAB			1406411	6/6/2014	1/0/1900
	SD044	SC14-SD044-0.5/1.3		SED	N	LAB			1406411	6/6/2014	1/0/1900
	SD044	SC14-SD044-0.5/1.3		SED	N	LAB			1406411	6/6/2014	1/0/1900
	SD044	SC14-SD044-0.5/1.3		SED	N	LAB			1406411	6/6/2014	1/0/1900
	SD044	SC14-SD044-0.5/1.3		SED	N	LAB			1406411	6/6/2014	1/0/1900
	SD044	SC14-SD044-0.5/1.3		SED	N	LAB			1406411	6/6/2014	1/0/1900
	SD044	SC14-SD044-0.5/1.3		SED	N	LAB			1406411	6/6/2014	1/0/1900
	SD044	SC14-SD044-0.5/1.3		SED	N	LAB			1406411	6/6/2014	1/0/1900
	SD044	SC14-SD044-0.5/1.3		SED	N	LAB			1406411	6/6/2014	1/0/1900
	SD044	SC14-SD044-0.5/1.3		SED	N	LAB			1406411	6/6/2014	1/0/1900
	SD044	SC14-SD044-0.5/1.3		SED	N	LAB			1406411	6/6/2014	1/0/1900

DATA_PF	STATION_ID	SAMPLE_NAME	MEDIUM	SAMPLE_MATRIX_CODE	SAMPLE_TYPE_CODE	SAMPLE_SOURCE	SAMPLE_COLL_PROC_ID	SAMPLE_ID_DUPLICATE	SAMPLE_DEL_GROUP	SAMPLE_DATE	SAMPLE_TIME
	SD044	SC14-SD044-0.5/1.3		SED	N	LAB			1406411	6/6/2014	1/0/1900
	SD044	SC14-SD044-0.5/1.3		SED	N	LAB			1406411	6/6/2014	1/0/1900
	SD044	SC14-SD044-0.5/1.3		SED	N	LAB			1406411	6/6/2014	1/0/1900
	SD044	SC14-SD044-0.5/1.3		SED	N	LAB			1406411	6/6/2014	1/0/1900
	SD044	SC14-SD044-0.5/1.3		SED	N	LAB			1406411	6/6/2014	1/0/1900
	SD044	SC14-SD044-0.5/1.3		SED	N	LAB			1406411	6/6/2014	1/0/1900
	SD044	SC14-SD044-0.5/1.3		SED	N	LAB			1406411	6/6/2014	1/0/1900
	SD044	SC14-SD044-0.5/1.3		SED	N	LAB			1406411	6/6/2014	1/0/1900
	SD044	SC14-SD044-0.5/1.3		SED	N	LAB			1406411	6/6/2014	1/0/1900
	SD044	SC14-SD044-0.5/1.3		SED	N	LAB			1406411	6/6/2014	1/0/1900
	SD044	SC14-SD044-0.5/1.3		SED	N	LAB			1406411	6/6/2014	1/0/1900
	SD044	SC14-SD044-0.5/1.3		SED	N	LAB			1406411	6/6/2014	1/0/1900
	SD044	SC14-SD044-0.5/1.3		SED	N	LAB			1406411	6/6/2014	1/0/1900
	SD044	SC14-SD044-0.5/1.3		SED	N	LAB			1406411	6/6/2014	1/0/1900
	SD044	SC14-SD044-0.5/1.3		SED	N	LAB			1406411	6/6/2014	1/0/1900
	SD044	SC14-SD044-0.5/1.3		SED	N	LAB			1406411	6/6/2014	1/0/1900
	SD044	SC14-SD044-0.5/1.3		SED	N	LAB			1406411	6/6/2014	1/0/1900
	SD044	SC14-SD044-0.5/1.3		SED	N	LAB			1406411	6/6/2014	1/0/1900
	SD044	SC14-SD044-0.5/1.3		SED	N	LAB			1406411	6/6/2014	1/0/1900
	SD044	SC14-SD044-0.5/1.3		SED	N	LAB			1406411	6/6/2014	1/0/1900
	SD044	SC14-SD044-0.5/1.3		SED	N	LAB			1406411	6/6/2014	1/0/1900
	SD044	SC14-SD044-0.5/1.3		SED	N	LAB			1406411	6/6/2014	1/0/1900
	SD044	SC14-SD044-0.5/1.3		SED	N	LAB			1406411	6/6/2014	1/0/1900
	SD044	SC14-SD044-0.5/1.3		SED	N	LAB			1406411	6/6/2014	1/0/1900
	SD044	SC14-SD044-0.5/1.3		SED	N	LAB			1406411	6/6/2014	1/0/1900
	SD044	SC14-SD044-0.5/1.3		SED	N	LAB			1406411	6/6/2014	1/0/1900
	SD044	SC14-SD044-0.5/1.3		SED	N	LAB			1406411	6/6/2014	1/0/1900
	SD044	SC14-SD044-0.5/1.3		SED	N	LAB			1406411	6/6/2014	1/0/1900
	SD044	SC14-SD044-0.5/1.3		SED	N	LAB			1406411	6/6/2014	1/0/1900
	SD044	SC14-SD044-0.5/1.3		SED	N	LAB			1406411	6/6/2014	1/0/1900
	SD044	SC14-SD044-0.5/1.3		SED	N	LAB			1406411	6/6/2014	1/0/1900
	SD044	SC14-SD044-0.5/1.3		SED	N	LAB			1406411	6/6/2014	1/0/1900
	SD044	SC14-SD044-0.5/1.3		SED	N	LAB			1406411	6/6/2014	1/0/1900

DATA_PF	STATION_ID	SAMPLE_NAME	MEDIUM	SAMPLE_MATRIX_CODE	SAMPLE_TYPE_CODE	SAMPLE_SOURCE	SAMPLE_COLL_PROC_ID	SAMPLE_ID_DUPLICATE	SAMPLE_DEL_GROUP	SAMPLE_DATE	SAMPLE_TIME
	SD044	SC14-SD044-0.5/1.3		SED	N	LAB			1406411	6/6/2014	1/0/1900
	SD044	SC14-SD044-0.5/1.3		SED	N	LAB			1406411	6/6/2014	1/0/1900
	SD044	SC14-SD044-0.5/1.3		SED	N	LAB			1406411	6/6/2014	1/0/1900
	SD044	SC14-SD044-0.5/1.3		SED	N	LAB			1406411	6/6/2014	1/0/1900
	SD044	SC14-SD044-0.5/1.3		SED	N	LAB			1406411	6/6/2014	1/0/1900
	SD044	SC14-SD044-0.5/1.3		SED	N	LAB			1406411	6/6/2014	1/0/1900
	SD044	SC14-SD044-0.5/1.3		SED	N	LAB			1406411	6/6/2014	1/0/1900
	SD044	SC14-SD044-0.5/1.8D		SED	FD	LAB			1406411	6/6/2014	1/0/1900
	SD044	SC14-SD044-0.5/1.8D		SED	FD	LAB			1406411	6/6/2014	1/0/1900
	SD044	SC14-SD044-0.5/1.8D		SED	FD	LAB			1406411	6/6/2014	1/0/1900
	SD044	SC14-SD044-0.5/1.8D		SED	FD	LAB			1406411	6/6/2014	1/0/1900
	SD044	SC14-SD044-0.5/1.8D		SED	FD	LAB			1406411	6/6/2014	1/0/1900
	SD044	SC14-SD044-0.5/1.8D		SED	FD	LAB			1406411	6/6/2014	1/0/1900
	SD044	SC14-SD044-0.5/1.8D		SED	FD	LAB			1406411	6/6/2014	1/0/1900
	SD044	SC14-SD044-0.5/1.8D		SED	FD	LAB			1406411	6/6/2014	1/0/1900
	SD044	SC14-SD044-0.5/1.8D		SED	FD	LAB			1406411	6/6/2014	1/0/1900
	SD044	SC14-SD044-0.5/1.8D		SED	FD	LAB			1406411	6/6/2014	1/0/1900
	SD044	SC14-SD044-0.5/1.8D		SED	FD	LAB			1406411	6/6/2014	1/0/1900
	SD044	SC14-SD044-0.5/1.8D		SED	FD	LAB			1406411	6/6/2014	1/0/1900
	SD044	SC14-SD044-0.5/1.8D		SED	FD	LAB			1406411	6/6/2014	1/0/1900
	SD044	SC14-SD044-0.5/1.8D		SED	FD	LAB			1406411	6/6/2014	1/0/1900
	SD044	SC14-SD044-0.5/1.8D		SED	FD	LAB			1406411	6/6/2014	1/0/1900
	SD044	SC14-SD044-0.5/1.8D		SED	FD	LAB			1406411	6/6/2014	1/0/1900
	SD044	SC14-SD044-0.5/1.8D		SED	FD	LAB			1406411	6/6/2014	1/0/1900
	SD044	SC14-SD044-0.5/1.8D		SED	FD	LAB			1406411	6/6/2014	1/0/1900
	SD044	SC14-SD044-0.5/1.8D		SED	FD	LAB			1406411	6/6/2014	1/0/1900
	SD044	SC14-SD044-0.5/1.8D		SED	FD	LAB			1406411	6/6/2014	1/0/1900
	SD044	SC14-SD044-0.5/1.8D		SED	FD	LAB			1406411	6/6/2014	1/0/1900
	SD044	SC14-SD044-0.5/1.8D		SED	FD	LAB			1406411	6/6/2014	1/0/1900
	SD044	SC14-SD044-0.5/1.8D		SED	FD	LAB			1406411	6/6/2014	1/0/1900
	SD044	SC14-SD044-0.5/1.8D		SED	FD	LAB			1406411	6/6/2014	1/0/1900
	SD044	SC14-SD044-0.5/1.8D		SED	FD	LAB			1406411	6/6/2014	1/0/1900
	SD044	SC14-SD044-0.5/1.8D		SED	FD	LAB			1406411	6/6/2014	1/0/1900
	SD044	SC14-SD044-0.5/1.8D		SED	FD	LAB			1406411	6/6/2014	1/0/1900
	SD044	SC14-SD044-0.5/1.8D		SED	FD	LAB			1406411	6/6/2014	1/0/1900

DATA_PF	STATION_ID	SAMPLE_NAME	MEDIUM	SAMPLE_MATRIX_CODE	SAMPLE_TYPE_CODE	SAMPLE_SOURCE	SAMPLE_COLL_PROC_ID	SAMPLE_ID_DUPLICATE	SAMPLE_DEL_GROUP	SAMPLE_DATE	SAMPLE_TIME
	SD044	SC14-SD044-0.5/1.8D		SED	FD	LAB			1406411	6/6/2014	1/0/1900
	SD044	SC14-SD044-0.5/1.8D		SED	FD	LAB			1406411	6/6/2014	1/0/1900
	SD044	SC14-SD044-0.5/1.8D		SED	FD	LAB			1406411	6/6/2014	1/0/1900
	SD044	SC14-SD044-0.5/1.8D		SED	FD	LAB			1406411	6/6/2014	1/0/1900
	SD044	SC14-SD044-0.5/1.8D		SED	FD	LAB			1406411	6/6/2014	1/0/1900
	SD044	SC14-SD044-0.5/1.8D		SED	FD	LAB			1406411	6/6/2014	1/0/1900
	SD044	SC14-SD044-0.5/1.8D		SED	FD	LAB			1406411	6/6/2014	1/0/1900
	SD044	SC14-SD044-0.5/1.8D		SED	FD	LAB			1406411	6/6/2014	1/0/1900
	SD044	SC14-SD044-0.5/1.8D		SED	FD	LAB			1406411	6/6/2014	1/0/1900
	SD044	SC14-SD044-0.5/1.8D		SED	FD	LAB			1406411	6/6/2014	1/0/1900
	SD044	SC14-SD044-0.5/1.8D		SED	FD	LAB			1406411	6/6/2014	1/0/1900
	SD044	SC14-SD044-0.5/1.8D		SED	FD	LAB			1406411	6/6/2014	1/0/1900
	SD044	SC14-SD044-0.5/1.8D		SED	FD	LAB			1406411	6/6/2014	1/0/1900
	SD044	SC14-SD044-0.5/1.8D		SED	FD	LAB			1406411	6/6/2014	1/0/1900
	SD044	SC14-SD044-0.5/1.8D		SED	FD	LAB			1406411	6/6/2014	1/0/1900
	SD044	SC14-SD044-0.5/1.8D		SED	FD	LAB			1406411	6/6/2014	1/0/1900
	SD044	SC14-SD044-0.5/1.8D		SED	FD	LAB			1406411	6/6/2014	1/0/1900
	SD044	SC14-SD044-0.5/1.8D		SED	FD	LAB			1406411	6/6/2014	1/0/1900
	SD044	SC14-SD044-0.5/1.8D		SED	FD	LAB			1406411	6/6/2014	1/0/1900
	SD044	SC14-SD044-0.5/1.8D		SED	FD	LAB			1406411	6/6/2014	1/0/1900
	SD044	SC14-SD044-0.5/1.8D		SED	FD	LAB			1406411	6/6/2014	1/0/1900
	SD045	SC14-SD045-0.5/1.7		SED	N	LAB			1406411	6/6/2014	1/0/1900
	SD045	SC14-SD045-0.5/1.7		SED	N	LAB			1406411	6/6/2014	1/0/1900
	SD045	SC14-SD045-0.5/1.7		SED	N	LAB			1406411	6/6/2014	1/0/1900
	SD045	SC14-SD045-0.5/1.7		SED	N	LAB			1406411	6/6/2014	1/0/1900
	SD045	SC14-SD045-0.5/1.7		SED	N	LAB			1406411	6/6/2014	1/0/1900
	SD045	SC14-SD045-0.5/1.7		SED	N	LAB			1406411	6/6/2014	1/0/1900
	SD045	SC14-SD045-0.5/1.7		SED	N	LAB			1406411	6/6/2014	1/0/1900
	SD045	SC14-SD045-0.5/1.7		SED	N	LAB			1406411	6/6/2014	1/0/1900
	SD045	SC14-SD045-0.5/1.7		SED	N	LAB			1406411	6/6/2014	1/0/1900
	SD045	SC14-SD045-0.5/1.7		SED	N	LAB			1406411	6/6/2014	1/0/1900
	SD045	SC14-SD045-0.5/1.7		SED	N	LAB			1406411	6/6/2014	1/0/1900
	SD045	SC14-SD045-0.5/1.7		SED	N	LAB			1406411	6/6/2014	1/0/1900
	SD045	SC14-SD045-0.5/1.7		SED	N	LAB			1406411	6/6/2014	1/0/1900
	SD045	SC14-SD045-0.5/1.7		SED	N	LAB			1406411	6/6/2014	1/0/1900
	SD045	SC14-SD045-0.5/1.7		SED	N	LAB			1406411	6/6/2014	1/0/1900

DATA_PF	STATION_ID	SAMPLE_NAME	MEDIUM	SAMPLE_MATRIX_CODE	SAMPLE_TYPE_CODE	SAMPLE_SOURCE	SAMPLE_COLL_PROC_ID	SAMPLE_ID_DUPLICATE	SAMPLE_DEL_GROUP	SAMPLE_DATE	SAMPLE_TIME
	SD045	SC14-SD045-0.5/1.7		SED	N	LAB			1406411	6/6/2014	1/0/1900
	SD045	SC14-SD045-0.5/1.7		SED	N	LAB			1406411	6/6/2014	1/0/1900
	SD045	SC14-SD045-0.5/1.7		SED	N	LAB			1406411	6/6/2014	1/0/1900
	SD045	SC14-SD045-0.5/1.7		SED	N	LAB			1406411	6/6/2014	1/0/1900
	SD045	SC14-SD045-0.5/1.7		SED	N	LAB			1406411	6/6/2014	1/0/1900
	SD045	SC14-SD045-0.5/1.7		SED	N	LAB			1406411	6/6/2014	1/0/1900
	SD045	SC14-SD045-0.5/1.7		SED	N	LAB			1406411	6/6/2014	1/0/1900
	SD045	SC14-SD045-0.5/1.7		SED	N	LAB			1406411	6/6/2014	1/0/1900
	SD045	SC14-SD045-0.5/1.7		SED	N	LAB			1406411	6/6/2014	1/0/1900
	SD045	SC14-SD045-0.5/1.7		SED	N	LAB			1406411	6/6/2014	1/0/1900
	SD045	SC14-SD045-0.5/1.7		SED	N	LAB			1406411	6/6/2014	1/0/1900
	SD045	SC14-SD045-0.5/1.7		SED	N	LAB			1406411	6/6/2014	1/0/1900
	SD045	SC14-SD045-0.5/1.7		SED	N	LAB			1406411	6/6/2014	1/0/1900
	SD045	SC14-SD045-0.5/1.7		SED	N	LAB			1406411	6/6/2014	1/0/1900
	SD045	SC14-SD045-0.5/1.7		SED	N	LAB			1406411	6/6/2014	1/0/1900
	SD045	SC14-SD045-0.5/1.7		SED	N	LAB			1406411	6/6/2014	1/0/1900
	SD045	SC14-SD045-0.5/1.7		SED	N	LAB			1406411	6/6/2014	1/0/1900
	SD045	SC14-SD045-0.5/1.7		SED	N	LAB			1406411	6/6/2014	1/0/1900
	SD045	SC14-SD045-0.5/1.7		SED	N	LAB			1406411	6/6/2014	1/0/1900
	SD045	SC14-SD045-0.5/1.7		SED	N	LAB			1406411	6/6/2014	1/0/1900
	SD045	SC14-SD045-0.5/1.7		SED	N	LAB			1406411	6/6/2014	1/0/1900
	SD045	SC14-SD045-0.5/1.7		SED	N	LAB			1406411	6/6/2014	1/0/1900
	SD045	SC14-SD045-0.5/1.7		SED	N	LAB			1406411	6/6/2014	1/0/1900
	SD045	SC14-SD045-0.5/1.7		SED	N	LAB			1406411	6/6/2014	1/0/1900
	SD045	SC14-SD045-0.5/1.7		SED	N	LAB			1406411	6/6/2014	1/0/1900
	SD045	SC14-SD045-0.5/1.7		SED	N	LAB			1406411	6/6/2014	1/0/1900
	SD045	SC14-SD045-0.5/1.7		SED	N	LAB			1406411	6/6/2014	1/0/1900
	SD045	SC14-SD045-0.5/1.7		SED	N	LAB			1406411	6/6/2014	1/0/1900
	SD045	SC14-SD045-0.5/1.7		SED	N	LAB			1406411	6/6/2014	1/0/1900
	SD045	SC14-SD045-0.5/1.7		SED	N	LAB			1406411	6/6/2014	1/0/1900
	SD045	SC14-SD045-0.5/1.7		SED	N	LAB			1406411	6/6/2014	1/0/1900
	SD045	SC14-SD045-0.5/1.7		SED	N	LAB			1406411	6/6/2014	1/0/1900

DATA_PF	STATION_ID	SAMPLE_NAME	MEDIUM	SAMPLE_MATRIX_CODE	SAMPLE_TYPE_CODE	SAMPLE_SOURCE	SAMPLE_COLL_PROC_ID	SAMPLE_ID_DUPLICATE	SAMPLE_DEL_GROUP	SAMPLE_DATE	SAMPLE_TIME
	SD045	SC14-SD045-0.5/1.7		SED	N	LAB			1406411	6/6/2014	1/0/1900
	LABQC	SBLKS1-59661-59661A		SED	LB	LAB			1406337	6/13/2014	1/0/1900
	LABQC	SBLKS1-59661-59661A		SED	LB	LAB			1406337	6/13/2014	1/0/1900
	LABQC	SBLKS1-59661-59661A		SED	LB	LAB			1406337	6/13/2014	1/0/1900
	LABQC	SBLKS1-59661-59661A		SED	LB	LAB			1406337	6/13/2014	1/0/1900
	LABQC	SBLKS1-59661-59661A		SED	LB	LAB			1406337	6/13/2014	1/0/1900
	LABQC	SBLKS1-59661-59661A		SED	LB	LAB			1406337	6/13/2014	1/0/1900
	LABQC	SBLKS1-59761-59761		SED	LB	LAB			1406411	6/17/2014	1/0/1900
	LABQC	SBLKS1-59761-59761		SED	LB	LAB			1406411	6/17/2014	1/0/1900
	LABQC	SBLKS1-59761-59761		SED	LB	LAB			1406411	6/17/2014	1/0/1900
	LABQC	SBLKS1-59761-59761		SED	LB	LAB			1406411	6/17/2014	1/0/1900
	LABQC	SBLKS1-59761-59761		SED	LB	LAB			1406411	6/17/2014	1/0/1900
	LABQC	SBLKS1-59761-59761		SED	LB	LAB			1406411	6/17/2014	1/0/1900
	LABQC	SBLKS1-59761-59761		SED	LB	LAB			1406411	6/17/2014	1/0/1900
	LABQC	SBLKS1-59761-59761		SED	LB	LAB			1406411	6/17/2014	1/0/1900
	LABQC	SBLKS1-59761-59761		SED	LB	LAB			1406411	6/17/2014	1/0/1900
	LABQC	SBLKS1-59761-59761		SED	LB	LAB			1406411	6/17/2014	1/0/1900
	LABQC	SBLKS1-59761-59761		SED	LB	LAB			1406411	6/17/2014	1/0/1900
	LABQC	SBLKS1-59761-59761		SED	LB	LAB			1406411	6/17/2014	1/0/1900
	LABQC	SBLKS1-59761-59761		SED	LB	LAB			1406411	6/17/2014	1/0/1900
	LABQC	SBLKS1-59761-59761		SED	LB	LAB			1406411	6/17/2014	1/0/1900
	LABQC	SBLKS1-59761-59761		SED	LB	LAB			1406411	6/17/2014	1/0/1900
	LABQC	SBLKS1-59761-59761		SED	LB	LAB			1406411	6/17/2014	1/0/1900
	LABQC	SBLKS1-59761-59761		SED	LB	LAB			1406411	6/17/2014	1/0/1900
	LABQC	SBLKS1-59761-59761		SED	LB	LAB			1406411	6/17/2014	1/0/1900
	LABQC	SBLKS1-59761-59761		SED	LB	LAB			1406411	6/17/2014	1/0/1900
	LABQC	SBLKS1-59761-59761		SED	LB	LAB			1406411	6/17/2014	1/0/1900
	LABQC	SBLKS1-59761-59761		SED	LB	LAB			1406411	6/17/2014	1/0/1900
	LABQC	SBLKS1-59761-59761		SED	LB	LAB			1406411	6/17/2014	1/0/1900
	LABQC	SBLKS1-59761-59761		SED	LB	LAB			1406411	6/17/2014	1/0/1900
	LABQC	SBLKS1-59761-59761		SED	LB	LAB			1406411	6/17/2014	1/0/1900
	LABQC	SBLKS1-59761-59761		SED	LB	LAB			1406411	6/17/2014	1/0/1900
	LABQC	SBLKS1-59761-59761		SED	LB	LAB			1406411	6/17/2014	1/0/1900
	LABQC	SBLKS1-59761-59761		SED	LB	LAB			1406411	6/17/2014	1/0/1900
	LABQC	SBLKS1-59761-59761		SED	LB	LAB			1406411	6/17/2014	1/0/1900
	LABQC	SBLKS1-59761-59761		SED	LB	LAB			1406411	6/17/2014	1/0/1900

DATA_PF	STATION_ID	SAMPLE_NAME	MEDIUM	SAMPLE_MATRIX_CODE	SAMPLE_TYPE_CODE	SAMPLE_SOURCE	SAMPLE_COLL_PROC_ID	SAMPLE_ID_DUPLICATE	SAMPLE_DEL_GROUP	SAMPLE_DATE	SAMPLE_TIME
	LABQC	SBLKS1-59761-59761		SED	LB	LAB			1406411	6/17/2014	1/0/1900
	LABQC	SBLKS1-59761-59761		SED	LB	LAB			1406411	6/17/2014	1/0/1900
	LABQC	SBLKS1-59761-59761		SED	LB	LAB			1406411	6/17/2014	1/0/1900
	LABQC	SBLKS1-59761-59761		SED	LB	LAB			1406411	6/17/2014	1/0/1900
	LABQC	SBLKS1-59761-59761		SED	LB	LAB			1406411	6/17/2014	1/0/1900
	LABQC	SBLKS1-59761-59761		SED	LB	LAB			1406411	6/17/2014	1/0/1900
	LABQC	SBLKS1-59761-59761		SED	LB	LAB			1406411	6/17/2014	1/0/1900
	LABQC	SBLKS1-59761-59761		SED	LB	LAB			1406411	6/17/2014	1/0/1900
	LABQC	SBLKS1-59761-59761		SED	LB	LAB			1406411	6/17/2014	1/0/1900
	LABQC	SBLKS1-59761-59761		SED	LB	LAB			1406411	6/17/2014	1/0/1900
	LABQC	SBLKS1-59761-59761		SED	LB	LAB			1406411	6/17/2014	1/0/1900
	LABQC	SBLKS1-59761-59761		SED	LB	LAB			1406411	6/17/2014	1/0/1900
	LABQC	SBLKS1-59761-59761		SED	LB	LAB			1406411	6/17/2014	1/0/1900
	LABQC	SBLKS1-59761-59761		SED	LB	LAB			1406411	6/17/2014	1/0/1900
	LABQC	SBLKS1-59761-59761		SED	LB	LAB			1406411	6/17/2014	1/0/1900
	LABQC	SBLKS1-59761-59761		SED	LB	LAB			1406411	6/17/2014	1/0/1900
	LABQC	SBLKS1-59761-59761		SED	LB	LAB			1406411	6/17/2014	1/0/1900
	LABQC	SBLKS1-59761-59761		SED	LB	LAB			1406411	6/17/2014	1/0/1900
	LABQC	SBLKS1-59761-59761		SED	LB	LAB			1406411	6/17/2014	1/0/1900
	LABQC	SBLKS1-59761-59761		SED	LB	LAB			1406411	6/17/2014	1/0/1900
	LABQC	SBLKS1-59761-59761		SED	LB	LAB			1406411	6/17/2014	1/0/1900
	LABQC	SBLKS1-59761-59761		SED	LB	LAB			1406411	6/17/2014	1/0/1900
	LABQC	SBLKS1-59761-59761		SED	LB	LAB			1406411	6/17/2014	1/0/1900
	LABQC	SBLKS1-59761-59761		SED	LB	LAB			1406411	6/17/2014	1/0/1900
	LABQC	SBLKS1-59850-59850		SED	LB	LAB			1406337	6/19/2014	1/0/1900
	LABQC	SBLKS1-59850-59850		SED	LB	LAB			1406337	6/19/2014	1/0/1900
	LABQC	SBLKS1-59850-59850		SED	LB	LAB			1406337	6/19/2014	1/0/1900
	LABQC	SBLKS1-59850-59850		SED	LB	LAB			1406337	6/19/2014	1/0/1900
	LABQC	SBLKS1-59850-59850		SED	LB	LAB			1406337	6/19/2014	1/0/1900
	LABQC	SBLKS1-59850-59850		SED	LB	LAB			1406337	6/19/2014	1/0/1900
	LABQC	SBLKS1-59850-59850		SED	LB	LAB			1406337	6/19/2014	1/0/1900
	LABQC	SBLKS1-59850-59850		SED	LB	LAB			1406337	6/19/2014	1/0/1900
	LABQC	SBLKS1-59850-59850		SED	LB	LAB			1406337	6/19/2014	1/0/1900
	LABQC	SBLKS1-59850-59850		SED	LB	LAB			1406337	6/19/2014	1/0/1900
	LABQC	SBLKS1-59850-59850		SED	LB	LAB			1406337	6/19/2014	1/0/1900
	LABQC	SBLKS1-59850-59850		SED	LB	LAB			1406337	6/19/2014	1/0/1900
	LABQC	SBLKS1-59850-59850		SED	LB	LAB			1406337	6/19/2014	1/0/1900
	LABQC	SBLKS1-59850-59850		SED	LB	LAB			1406337	6/19/2014	1/0/1900

DATA_PF	STATION_ID	SAMPLE_NAME	MEDIUM	SAMPLE_MATRIX_CODE	SAMPLE_TYPE_CODE	SAMPLE_SOURCE	SAMPLE_COLL_PROC_ID	SAMPLE_ID_DUPLICATE	SAMPLE_DEL_GROUP	SAMPLE_DATE	SAMPLE_TIME
	LABQC	SBLKS1-59850-59850		SED	LB	LAB			1406337	6/19/2014	1/0/1900
	LABQC	SBLKS1-59850-59850		SED	LB	LAB			1406337	6/19/2014	1/0/1900
	LABQC	SBLKS1-59850-59850		SED	LB	LAB			1406337	6/19/2014	1/0/1900
	LABQC	SBLKS1-59850-59850		SED	LB	LAB			1406337	6/19/2014	1/0/1900
	LABQC	SBLKS1-59850-59850		SED	LB	LAB			1406337	6/19/2014	1/0/1900
	LABQC	SBLKW1-59517/18/19/20/21-		Water	LB	LAB			1406411	6/10/2014	1/0/1900
	LABQC	SBLKW1-59517/18/19/20/21-		Water	LB	LAB			1406411	6/10/2014	1/0/1900
	LABQC	SBLKW1-59517/18/19/20/21-		Water	LB	LAB			1406411	6/10/2014	1/0/1900
	LABQC	SBLKW1-59517/18/19/20/21-		Water	LB	LAB			1406411	6/10/2014	1/0/1900
	LABQC	SBLKW1-59517/18/19/20/21-		Water	LB	LAB			1406411	6/10/2014	1/0/1900
	LABQC	SBLKW1-59517/18/19/20/21-		Water	LB	LAB			1406411	6/10/2014	1/0/1900
	LABQC	SBLKW1-59517/18/19/20/21-		Water	LB	LAB			1406411	6/10/2014	1/0/1900
	LABQC	SBLKW1-59517/18/19/20/21-		Water	LB	LAB			1406411	6/10/2014	1/0/1900
	LABQC	SBLKW1-59517/18/19/20/21-		Water	LB	LAB			1406411	6/10/2014	1/0/1900
	LABQC	SBLKW1-59517/18/19/20/21-		Water	LB	LAB			1406411	6/10/2014	1/0/1900
	LABQC	SBLKW1-59517/18/19/20/21-		Water	LB	LAB			1406411	6/10/2014	1/0/1900
	LABQC	SBLKW1-59517/18/19/20/21-		Water	LB	LAB			1406411	6/10/2014	1/0/1900
	LABQC	SBLKW1-59517/18/19/20/21-		Water	LB	LAB			1406411	6/10/2014	1/0/1900
	LABQC	SBLKW1-59517/18/19/20/21-		Water	LB	LAB			1406411	6/10/2014	1/0/1900
	LABQC	SBLKW1-59517/18/19/20/21-		Water	LB	LAB			1406411	6/10/2014	1/0/1900
	LABQC	SBLKW1-59517/18/19/20/21-		Water	LB	LAB			1406411	6/10/2014	1/0/1900
	LABQC	SBLKW1-59517/18/19/20/21-		Water	LB	LAB			1406411	6/10/2014	1/0/1900
	LABQC	SBLKW1-59517/18/19/20/21-		Water	LB	LAB			1406411	6/10/2014	1/0/1900
	LABQC	SBLKW1-59517/18/19/20/21-		Water	LB	LAB			1406411	6/10/2014	1/0/1900
	LABQC	SBLKW1-59517/18/19/20/21-		Water	LB	LAB			1406411	6/10/2014	1/0/1900
	LABQC	SBLKW1-59517/18/19/20/21-		Water	LB	LAB			1406411	6/10/2014	1/0/1900
	LABQC	SBLKW1-59517/18/19/20/21-		Water	LB	LAB			1406411	6/10/2014	1/0/1900
	LABQC	SBLKW1-59517/18/19/20/21-		Water	LB	LAB			1406411	6/10/2014	1/0/1900
	LABQC	SBLKW1-59517/18/19/20/21-		Water	LB	LAB			1406411	6/10/2014	1/0/1900
	LABQC	SBLKW1-59517/18/19/20/21-		Water	LB	LAB			1406411	6/10/2014	1/0/1900
	LABQC	SBLKW1-59517/18/19/20/21-		Water	LB	LAB			1406411	6/10/2014	1/0/1900
	LABQC	SBLKW1-59517/18/19/20/21-		Water	LB	LAB			1406411	6/10/2014	1/0/1900
	LABQC	SBLKW1-59517/18/19/20/21-		Water	LB	LAB			1406411	6/10/2014	1/0/1900
	LABQC	SBLKW1-59517/18/19/20/21-		Water	LB	LAB			1406411	6/10/2014	1/0/1900

DATA_PF	STATION_ID	SAMPLE_NAME	MEDIUM	SAMPLE_MATRIX_CODE	SAMPLE_TYPE_CODE	SAMPLE_SOURCE	SAMPLE_COLL_PROC_ID	SAMPLE_ID_DUPLICATE	SAMPLE_DEL_GROUP	SAMPLE_DATE	SAMPLE_TIME
	LABQC	SBLKW1-59517/18/19/20/21-		Water	LB	LAB			1406411	6/10/2014	1/0/1900
	LABQC	SBLKW1-59517/18/19/20/21-		Water	LB	LAB			1406411	6/10/2014	1/0/1900
	LABQC	SBLKW1-59517/18/19/20/21-		Water	LB	LAB			1406411	6/10/2014	1/0/1900
	LABQC	SBLKW1-59517/18/19/20/21-		Water	LB	LAB			1406411	6/10/2014	1/0/1900
	LABQC	SBLKW1-59517/18/19/20/21-		Water	LB	LAB			1406411	6/10/2014	1/0/1900
	LABQC	SBLKW1-59517/18/19/20/21-		Water	LB	LAB			1406411	6/10/2014	1/0/1900
	LABQC	SBLKW1-59517/18/19/20/21-		Water	LB	LAB			1406411	6/10/2014	1/0/1900
	LABQC	SBLKW1-59517/18/19/20/21-		Water	LB	LAB			1406411	6/10/2014	1/0/1900
	LABQC	SBLKW1-59517/18/19/20/21-		Water	LB	LAB			1406411	6/10/2014	1/0/1900
	LABQC	SBLKW1-59517/18/19/20/21-		Water	LB	LAB			1406411	6/10/2014	1/0/1900
	LABQC	SBLKW1-59517/18/19/20/21-		Water	LB	LAB			1406411	6/10/2014	1/0/1900
	LABQC	SBLKW1-59517/18/19/20/21-		Water	LB	LAB			1406411	6/10/2014	1/0/1900
	LABQC	SBLKW1-59517/18/19/20/21-		Water	LB	LAB			1406411	6/10/2014	1/0/1900
	LABQC	SBLKW1-59517/18/19/20/21-		Water	LB	LAB			1406411	6/10/2014	1/0/1900
	LABQC	SBLKW1-59517/18/19/20/21-		Water	LB	LAB			1406411	6/10/2014	1/0/1900
	LABQC	SBLKW1-59517/18/19/20/21-		Water	LB	LAB			1406411	6/10/2014	1/0/1900
	LABQC	SBLKW1-59517/18/19/20/21-		Water	LB	LAB			1406411	6/10/2014	1/0/1900
	LABQC	SBLKW1-59517/18/19/20/21-		Water	LB	LAB			1406411	6/10/2014	1/0/1900
	LABQC	SBLKW1-59517/18/19/20/21-		Water	LB	LAB			1406411	6/10/2014	1/0/1900
	LABQC	SBLKW1-59517/18/19/20/21-		Water	LB	LAB			1406411	6/10/2014	1/0/1900
	LABQC	SBLKW1-59517/18/19/20/21-		Water	LB	LAB			1406411	6/10/2014	1/0/1900
	LABQC	SLCSS1-59661-59661A		SED	BS	LAB			1406337	6/13/2014	1/0/1900
	LABQC	SLCSS1-59661-59661A		SED	BS	LAB			1406337	6/13/2014	1/0/1900
	LABQC	SLCSS1-59661-59661A		SED	BS	LAB			1406337	6/13/2014	1/0/1900
	LABQC	SLCSS1-59661-59661A		SED	BS	LAB			1406337	6/13/2014	1/0/1900
	LABQC	SLCSS1-59661-59661A		SED	BS	LAB			1406337	6/13/2014	1/0/1900
	LABQC	SLCSS1-59661-59661A		SED	BS	LAB			1406337	6/13/2014	1/0/1900
	LABQC	SLCSS1-59761-59761		SED	BS	LAB		SBLKS1-59761-59761	1406411	6/17/2014	1/0/1900
	LABQC	SLCSS1-59761-59761		SED	BS	LAB		SBLKS1-59761-59761	1406411	6/17/2014	1/0/1900
	LABQC	SLCSS1-59761-59761		SED	BS	LAB		SBLKS1-59761-59761	1406411	6/17/2014	1/0/1900
	LABQC	SLCSS1-59761-59761		SED	BS	LAB		SBLKS1-59761-59761	1406411	6/17/2014	1/0/1900
	LABQC	SLCSS1-59761-59761		SED	BS	LAB		SBLKS1-59761-59761	1406411	6/17/2014	1/0/1900
	LABQC	SLCSS1-59761-59761		SED	BS	LAB		SBLKS1-59761-59761	1406411	6/17/2014	1/0/1900
	LABQC	SLCSS1-59761-59761		SED	BS	LAB		SBLKS1-59761-59761	1406411	6/17/2014	1/0/1900
	LABQC	SLCSS1-59761-59761		SED	BS	LAB		SBLKS1-59761-59761	1406411	6/17/2014	1/0/1900
	LABQC	SLCSS1-59761-59761		SED	BS	LAB		SBLKS1-59761-59761	1406411	6/17/2014	1/0/1900
	LABQC	SLCSS1-59761-59761		SED	BS	LAB		SBLKS1-59761-59761	1406411	6/17/2014	1/0/1900
	LABQC	SLCSS1-59761-59761		SED	BS	LAB		SBLKS1-59761-59761	1406411	6/17/2014	1/0/1900
	LABQC	SLCSS1-59761-59761		SED	BS	LAB		SBLKS1-59761-59761	1406411	6/17/2014	1/0/1900
	LABQC	SLCSS1-59761-59761		SED	BS	LAB		SBLKS1-59761-59761	1406411	6/17/2014	1/0/1900

DATA_PF	STATION_ID	SAMPLE_NAME	MEDIUM	SAMPLE_MATRIX_CODE	SAMPLE_TYPE_CODE	SAMPLE_SOURCE	SAMPLE_COLL_PROC_ID	SAMPLE_ID_DUPLICATE	SAMPLE_DEL_GROUP	SAMPLE_DATE	SAMPLE_TIME
	LABQC	SLCSS1-59761-59761		SED	BS	LAB		SBLKS1-59761-59761	1406411	6/17/2014	1/0/1900
	LABQC	SLCSS1-59761-59761		SED	BS	LAB		SBLKS1-59761-59761	1406411	6/17/2014	1/0/1900
	LABQC	SLCSS1-59761-59761		SED	BS	LAB		SBLKS1-59761-59761	1406411	6/17/2014	1/0/1900
	LABQC	SLCSS1-59761-59761		SED	BS	LAB		SBLKS1-59761-59761	1406411	6/17/2014	1/0/1900
	LABQC	SLCSS1-59761-59761		SED	BS	LAB		SBLKS1-59761-59761	1406411	6/17/2014	1/0/1900
	LABQC	SLCSS1-59761-59761		SED	BS	LAB		SBLKS1-59761-59761	1406411	6/17/2014	1/0/1900
	LABQC	SLCSS1-59761-59761		SED	BS	LAB		SBLKS1-59761-59761	1406411	6/17/2014	1/0/1900
	LABQC	SLCSS1-59761-59761		SED	BS	LAB		SBLKS1-59761-59761	1406411	6/17/2014	1/0/1900
	LABQC	SLCSS1-59761-59761		SED	BS	LAB		SBLKS1-59761-59761	1406411	6/17/2014	1/0/1900
	LABQC	SLCSS1-59761-59761		SED	BS	LAB		SBLKS1-59761-59761	1406411	6/17/2014	1/0/1900
	LABQC	SLCSS1-59761-59761		SED	BS	LAB		SBLKS1-59761-59761	1406411	6/17/2014	1/0/1900
	LABQC	SLCSS1-59761-59761		SED	BS	LAB		SBLKS1-59761-59761	1406411	6/17/2014	1/0/1900
	LABQC	SLCSS1-59761-59761		SED	BS	LAB		SBLKS1-59761-59761	1406411	6/17/2014	1/0/1900
	LABQC	SLCSS1-59761-59761		SED	BS	LAB		SBLKS1-59761-59761	1406411	6/17/2014	1/0/1900
	LABQC	SLCSS1-59761-59761		SED	BS	LAB		SBLKS1-59761-59761	1406411	6/17/2014	1/0/1900
	LABQC	SLCSS1-59761-59761		SED	BS	LAB		SBLKS1-59761-59761	1406411	6/17/2014	1/0/1900
	LABQC	SLCSS1-59761-59761		SED	BS	LAB		SBLKS1-59761-59761	1406411	6/17/2014	1/0/1900
	LABQC	SLCSS1-59761-59761		SED	BS	LAB		SBLKS1-59761-59761	1406411	6/17/2014	1/0/1900
	LABQC	SLCSS1-59761-59761		SED	BS	LAB		SBLKS1-59761-59761	1406411	6/17/2014	1/0/1900
	LABQC	SLCSS1-59761-59761		SED	BS	LAB		SBLKS1-59761-59761	1406411	6/17/2014	1/0/1900
	LABQC	SLCSS1-59761-59761		SED	BS	LAB		SBLKS1-59761-59761	1406411	6/17/2014	1/0/1900
	LABQC	SLCSS1-59761-59761		SED	BS	LAB		SBLKS1-59761-59761	1406411	6/17/2014	1/0/1900
	LABQC	SLCSS1-59761-59761		SED	BS	LAB		SBLKS1-59761-59761	1406411	6/17/2014	1/0/1900
	LABQC	SLCSS1-59761-59761		SED	BS	LAB		SBLKS1-59761-59761	1406411	6/17/2014	1/0/1900
	LABQC	SLCSS1-59761-59761		SED	BS	LAB		SBLKS1-59761-59761	1406411	6/17/2014	1/0/1900
	LABQC	SLCSS1-59761-59761		SED	BS	LAB		SBLKS1-59761-59761	1406411	6/17/2014	1/0/1900
	LABQC	SLCSS1-59761-59761		SED	BS	LAB		SBLKS1-59761-59761	1406411	6/17/2014	1/0/1900
	LABQC	SLCSS1-59850-59850		SED	BS	LAB		SBLKS1-59850-59850	1406337	6/19/2014	1/0/1900
	LABQC	SLCSS1-59850-59850		SED	BS	LAB		SBLKS1-59850-59850	1406337	6/19/2014	1/0/1900
	LABQC	SLCSS1-59850-59850		SED	BS	LAB		SBLKS1-59850-59850	1406337	6/19/2014	1/0/1900
	LABQC	SLCSS1-59850-59850		SED	BS	LAB		SBLKS1-59850-59850	1406337	6/19/2014	1/0/1900
	LABQC	SLCSS1-59850-59850		SED	BS	LAB		SBLKS1-59850-59850	1406337	6/19/2014	1/0/1900
	LABQC	SLCSS1-59850-59850		SED	BS	LAB		SBLKS1-59850-59850	1406337	6/19/2014	1/0/1900
	LABQC	SLCSS1-59850-59850		SED	BS	LAB		SBLKS1-59850-59850	1406337	6/19/2014	1/0/1900
	LABQC	SLCSS1-59850-59850		SED	BS	LAB		SBLKS1-59850-59850	1406337	6/19/2014	1/0/1900
	LABQC	SLCSS1-59850-59850		SED	BS	LAB		SBLKS1-59850-59850	1406337	6/19/2014	1/0/1900

DATA_PF	STATION_ID	SAMPLE_NAME	MEDIUM	SAMPLE_MATRIX_CODE	SAMPLE_TYPE_CODE	SAMPLE_SOURCE	SAMPLE_COLL_PROC_ID	SAMPLE_ID_DUPLICATE	SAMPLE_DEL_GROUP	SAMPLE_DATE	SAMPLE_TIME
	LABQC	SLCSS1-59850-59850		SED	BS	LAB		SBLKS1-59850-59850	1406337	6/19/2014	1/0/1900
	LABQC	SLCSS1-59850-59850		SED	BS	LAB		SBLKS1-59850-59850	1406337	6/19/2014	1/0/1900
	LABQC	SLCSS1-59850-59850		SED	BS	LAB		SBLKS1-59850-59850	1406337	6/19/2014	1/0/1900
	LABQC	SLCSS1-59850-59850		SED	BS	LAB		SBLKS1-59850-59850	1406337	6/19/2014	1/0/1900
	LABQC	SLCSS1-59850-59850		SED	BS	LAB		SBLKS1-59850-59850	1406337	6/19/2014	1/0/1900
	LABQC	SLCSS1-59850-59850		SED	BS	LAB		SBLKS1-59850-59850	1406337	6/19/2014	1/0/1900
	LABQC	SLCSS1-59850-59850		SED	BS	LAB		SBLKS1-59850-59850	1406337	6/19/2014	1/0/1900
	LABQC	SLCSS1-59850-59850		SED	BS	LAB		SBLKS1-59850-59850	1406337	6/19/2014	1/0/1900
	LABQC	SLCSS1-59850-59850		SED	BS	LAB		SBLKS1-59850-59850	1406337	6/19/2014	1/0/1900
	LABQC	SLCSS1-59850-59850		SED	BS	LAB		SBLKS1-59850-59850	1406337	6/19/2014	1/0/1900
	LABQC	SLCSS1-59850-59850		SED	BS	LAB		SBLKS1-59850-59850	1406337	6/19/2014	1/0/1900
	LABQC	SLCSW1-59517/18/19/20/21-		Water	BS	LAB		SBLKW1-59517/18/19/20/21-	1406411	6/10/2014	1/0/1900
	LABQC	SLCSW1-59517/18/19/20/21-		Water	BS	LAB		SBLKW1-59517/18/19/20/21-	1406411	6/10/2014	1/0/1900
	LABQC	SLCSW1-59517/18/19/20/21-		Water	BS	LAB		SBLKW1-59517/18/19/20/21-	1406411	6/10/2014	1/0/1900
	LABQC	SLCSW1-59517/18/19/20/21-		Water	BS	LAB		SBLKW1-59517/18/19/20/21-	1406411	6/10/2014	1/0/1900
	LABQC	SLCSW1-59517/18/19/20/21-		Water	BS	LAB		SBLKW1-59517/18/19/20/21-	1406411	6/10/2014	1/0/1900
	LABQC	SLCSW1-59517/18/19/20/21-		Water	BS	LAB		SBLKW1-59517/18/19/20/21-	1406411	6/10/2014	1/0/1900
	LABQC	SLCSW1-59517/18/19/20/21-		Water	BS	LAB		SBLKW1-59517/18/19/20/21-	1406411	6/10/2014	1/0/1900
	LABQC	SLCSW1-59517/18/19/20/21-		Water	BS	LAB		SBLKW1-59517/18/19/20/21-	1406411	6/10/2014	1/0/1900
	LABQC	SLCSW1-59517/18/19/20/21-		Water	BS	LAB		SBLKW1-59517/18/19/20/21-	1406411	6/10/2014	1/0/1900
	LABQC	SLCSW1-59517/18/19/20/21-		Water	BS	LAB		SBLKW1-59517/18/19/20/21-	1406411	6/10/2014	1/0/1900
	LABQC	SLCSW1-59517/18/19/20/21-		Water	BS	LAB		SBLKW1-59517/18/19/20/21-	1406411	6/10/2014	1/0/1900
	LABQC	SLCSW1-59517/18/19/20/21-		Water	BS	LAB		SBLKW1-59517/18/19/20/21-	1406411	6/10/2014	1/0/1900
	LABQC	SLCSW1-59517/18/19/20/21-		Water	BS	LAB		SBLKW1-59517/18/19/20/21-	1406411	6/10/2014	1/0/1900
	LABQC	SLCSW1-59517/18/19/20/21-		Water	BS	LAB		SBLKW1-59517/18/19/20/21-	1406411	6/10/2014	1/0/1900
	LABQC	SLCSW1-59517/18/19/20/21-		Water	BS	LAB		SBLKW1-59517/18/19/20/21-	1406411	6/10/2014	1/0/1900
	LABQC	SLCSW1-59517/18/19/20/21-		Water	BS	LAB		SBLKW1-59517/18/19/20/21-	1406411	6/10/2014	1/0/1900
	LABQC	SLCSW1-59517/18/19/20/21-		Water	BS	LAB		SBLKW1-59517/18/19/20/21-	1406411	6/10/2014	1/0/1900
	LABQC	SLCSW1-59517/18/19/20/21-		Water	BS	LAB		SBLKW1-59517/18/19/20/21-	1406411	6/10/2014	1/0/1900
	LABQC	SLCSW1-59517/18/19/20/21-		Water	BS	LAB		SBLKW1-59517/18/19/20/21-	1406411	6/10/2014	1/0/1900
	LABQC	SLCSW1-59517/18/19/20/21-		Water	BS	LAB		SBLKW1-59517/18/19/20/21-	1406411	6/10/2014	1/0/1900
	LABQC	SLCSW1-59517/18/19/20/21-		Water	BS	LAB		SBLKW1-59517/18/19/20/21-	1406411	6/10/2014	1/0/1900
	LABQC	SLCSW1-59517/18/19/20/21-		Water	BS	LAB		SBLKW1-59517/18/19/20/21-	1406411	6/10/2014	1/0/1900
	LABQC	SLCSW1-59517/18/19/20/21-		Water	BS	LAB		SBLKW1-59517/18/19/20/21-	1406411	6/10/2014	1/0/1900

DATA_PF	STATION_ID	SAMPLE_NAME	MEDIUM	SAMPLE_MATRIX_CODE	SAMPLE_TYPE_CODE	SAMPLE_SOURCE	SAMPLE_COLL_PROC_ID	SAMPLE_ID_DUPLICATE	SAMPLE_DEL_GROUP	SAMPLE_DATE	SAMPLE_TIME
	LABQC	SLCSW1-59517/18/19/20/21-		Water	BS	LAB		SBLKW1-59517/18/19/20/21-	1406411	6/10/2014	1/0/1900
	LABQC	SLCSW1-59517/18/19/20/21-		Water	BS	LAB		SBLKW1-59517/18/19/20/21-	1406411	6/10/2014	1/0/1900
	LABQC	SLCSW1-59517/18/19/20/21-		Water	BS	LAB		SBLKW1-59517/18/19/20/21-	1406411	6/10/2014	1/0/1900
	LABQC	SLCSW1-59517/18/19/20/21-		Water	BS	LAB		SBLKW1-59517/18/19/20/21-	1406411	6/10/2014	1/0/1900
	LABQC	SLCSW1-59517/18/19/20/21-		Water	BS	LAB		SBLKW1-59517/18/19/20/21-	1406411	6/10/2014	1/0/1900
	LABQC	SLCSW1-59517/18/19/20/21-		Water	BS	LAB		SBLKW1-59517/18/19/20/21-	1406411	6/10/2014	1/0/1900
	LABQC	SLCSW1-59517/18/19/20/21-		Water	BS	LAB		SBLKW1-59517/18/19/20/21-	1406411	6/10/2014	1/0/1900
	LABQC	SLCSW1-59517/18/19/20/21-		Water	BS	LAB		SBLKW1-59517/18/19/20/21-	1406411	6/10/2014	1/0/1900
	LABQC	SLCSW1-59517/18/19/20/21-		Water	BS	LAB		SBLKW1-59517/18/19/20/21-	1406411	6/10/2014	1/0/1900
	LABQC	SLCSW1-59517/18/19/20/21-		Water	BS	LAB		SBLKW1-59517/18/19/20/21-	1406411	6/10/2014	1/0/1900
	LABQC	SLCSW1-59517/18/19/20/21-		Water	BS	LAB		SBLKW1-59517/18/19/20/21-	1406411	6/10/2014	1/0/1900
	LABQC	SLCSW1-59517/18/19/20/21-		Water	BS	LAB		SBLKW1-59517/18/19/20/21-	1406411	6/10/2014	1/0/1900
	LABQC	SLCSW1-59517/18/19/20/21-		Water	BS	LAB		SBLKW1-59517/18/19/20/21-	1406411	6/10/2014	1/0/1900
	LABQC	SLCSW1-59517/18/19/20/21-		Water	BS	LAB		SBLKW1-59517/18/19/20/21-	1406411	6/10/2014	1/0/1900
	LABQC	SLCSW1-59517/18/19/20/21-		Water	BS	LAB		SBLKW1-59517/18/19/20/21-	1406411	6/10/2014	1/0/1900
	LABQC	SLCSW1-59517/18/19/20/21-		Water	BS	LAB		SBLKW1-59517/18/19/20/21-	1406411	6/10/2014	1/0/1900
	LABQC	SLCSW1-59517/18/19/20/21-		Water	BS	LAB		SBLKW1-59517/18/19/20/21-	1406411	6/10/2014	1/0/1900
	SD021	SC14-SD021-0.0/0.5		SED	N	LAB			1406337	6/5/2014	1/0/1900
	SD021	SC14-SD021-0.5/1.1		SED	N	LAB			1406337	6/5/2014	1/0/1900
	SD047	SC14-SD047-0.0/0.5		SED	N	LAB			1406337	6/5/2014	1/0/1900
	SD047	SC14-SD047-0.0/0.5		SED	N	LAB			1406337	6/5/2014	1/0/1900
	SD047	SC14-SD047-0.0/0.5		SED	N	LAB			1406337	6/5/2014	1/0/1900
	SD047	SC14-SD047-0.0/0.5		SED	N	LAB			1406337	6/5/2014	1/0/1900
	SD047	SC14-SD047-0.0/0.5		SED	N	LAB			1406337	6/5/2014	1/0/1900
	SD047	SC14-SD047-0.0/0.5		SED	N	LAB			1406337	6/5/2014	1/0/1900
	SD047	SC14-SD047-0.0/0.5		SED	N	LAB			1406337	6/5/2014	1/0/1900
	SD047	SC14-SD047-0.0/0.5		SED	N	LAB			1406337	6/5/2014	1/0/1900
	SD047	SC14-SD047-0.0/0.5		SED	N	LAB			1406337	6/5/2014	1/0/1900
	SD047	SC14-SD047-0.0/0.5		SED	N	LAB			1406337	6/5/2014	1/0/1900
	SD047	SC14-SD047-0.0/0.5		SED	N	LAB			1406337	6/5/2014	1/0/1900
	SD047	SC14-SD047-0.0/0.5		SED	N	LAB			1406337	6/5/2014	1/0/1900
	SD047	SC14-SD047-0.0/0.5		SED	N	LAB			1406337	6/5/2014	1/0/1900
	SD047	SC14-SD047-0.0/0.5		SED	N	LAB			1406337	6/5/2014	1/0/1900
	SD047	SC14-SD047-0.5/1.3		SED	N	LAB			1406337	6/5/2014	1/0/1900
	SD047	SC14-SD047-0.5/1.3		SED	N	LAB			1406337	6/5/2014	1/0/1900
	SD047	SC14-SD047-0.5/1.3		SED	N	LAB			1406337	6/5/2014	1/0/1900

DATA_PF	STATION_ID	SAMPLE_NAME	MEDIUM	SAMPLE_MATRIX_CODE	SAMPLE_TYPE_CODE	SAMPLE_SOURCE	SAMPLE_COLL_PROC_ID	SAMPLE_ID_DUPLICATE	SAMPLE_DEL_GROUP	SAMPLE_DATE	SAMPLE_TIME
	SD047	SC14-SD047-0.5/1.3		SED	N	LAB			1406337	6/5/2014	1/0/1900
	SD047	SC14-SD047-0.5/1.3		SED	N	LAB			1406337	6/5/2014	1/0/1900
	SD047	SC14-SD047-0.5/1.3		SED	N	LAB			1406337	6/5/2014	1/0/1900
	SD047	SC14-SD047-0.5/1.3		SED	N	LAB			1406337	6/5/2014	1/0/1900
	SD047	SC14-SD047-0.5/1.3		SED	N	LAB			1406337	6/5/2014	1/0/1900
	SD047	SC14-SD047-0.5/1.3		SED	N	LAB			1406337	6/5/2014	1/0/1900
	SD047	SC14-SD047-0.5/1.3		SED	N	LAB			1406337	6/5/2014	1/0/1900
	SD047	SC14-SD047-0.5/1.3		SED	N	LAB			1406337	6/5/2014	1/0/1900
	SD047	SC14-SD047-0.5/1.3		SED	N	LAB			1406337	6/5/2014	1/0/1900
	SD047	SC14-SD047-0.5/1.3		SED	N	LAB			1406337	6/5/2014	1/0/1900
	SD047	SC14-SD047-0.5/1.3		SED	N	LAB			1406337	6/5/2014	1/0/1900
	SD047	SC14-SD047-0.5/1.3		SED	N	LAB			1406337	6/5/2014	1/0/1900
	SD047	SC14-SD047-0.5/1.3		SED	N	LAB			1406337	6/5/2014	1/0/1900
	SD047	SC14-SD047-0.5/1.3		SED	N	LAB			1406337	6/5/2014	1/0/1900
	SD047	SC14-SD047-0.5/1.3		SED	N	LAB			1406337	6/5/2014	1/0/1900
	SD047	SC14-SD047-0.5/1.3		SED	N	LAB			1406337	6/5/2014	1/0/1900
	SD048	SC14-SD048-0.0/0.5		SED	N	LAB			1406337	6/5/2014	1/0/1900
	SD048	SC14-SD048-0.0/0.5		SED	N	LAB			1406337	6/5/2014	1/0/1900
	SD048	SC14-SD048-0.0/0.5		SED	N	LAB			1406337	6/5/2014	1/0/1900
	SD048	SC14-SD048-0.0/0.5		SED	N	LAB			1406337	6/5/2014	1/0/1900
	SD048	SC14-SD048-0.0/0.5		SED	N	LAB			1406337	6/5/2014	1/0/1900
	SD048	SC14-SD048-0.0/0.5		SED	N	LAB			1406337	6/5/2014	1/0/1900
	SD048	SC14-SD048-0.0/0.5		SED	N	LAB			1406337	6/5/2014	1/0/1900
	SD048	SC14-SD048-0.0/0.5		SED	N	LAB			1406337	6/5/2014	1/0/1900
	SD048	SC14-SD048-0.0/0.5		SED	N	LAB			1406337	6/5/2014	1/0/1900
	SD048	SC14-SD048-0.0/0.5		SED	N	LAB			1406337	6/5/2014	1/0/1900
	SD048	SC14-SD048-0.0/0.5		SED	N	LAB			1406337	6/5/2014	1/0/1900
	SD048	SC14-SD048-0.0/0.5		SED	N	LAB			1406337	6/5/2014	1/0/1900
	SD048	SC14-SD048-0.0/0.5		SED	N	LAB			1406337	6/5/2014	1/0/1900
	SD048	SC14-SD048-0.0/0.5		SED	N	LAB			1406337	6/5/2014	1/0/1900
	SD048	SC14-SD048-0.0/0.5		SED	N	LAB			1406337	6/5/2014	1/0/1900
	SD048	SC14-SD048-0.0/0.5R		SED	FD	LAB			1406337	6/5/2014	1/0/1900
	SD048	SC14-SD048-0.0/0.5R		SED	FD	LAB			1406337	6/5/2014	1/0/1900
	SD048	SC14-SD048-0.0/0.5R		SED	FD	LAB			1406337	6/5/2014	1/0/1900
	SD048	SC14-SD048-0.0/0.5R		SED	FD	LAB			1406337	6/5/2014	1/0/1900
	SD048	SC14-SD048-0.0/0.5R		SED	FD	LAB			1406337	6/5/2014	1/0/1900
	SD048	SC14-SD048-0.0/0.5R		SED	FD	LAB			1406337	6/5/2014	1/0/1900
	SD048	SC14-SD048-0.0/0.5R		SED	FD	LAB			1406337	6/5/2014	1/0/1900

DATA_PF	STATION_ID	SAMPLE_NAME	MEDIUM	SAMPLE_MATRIX_CODE	SAMPLE_TYPE_CODE	SAMPLE_SOURCE	SAMPLE_COLL_PROC_ID	SAMPLE_ID_DUPLICATE	SAMPLE_DEL_GROUP	SAMPLE_DATE	SAMPLE_TIME
	SD048	SC14-SD048-0.0/0.5R		SED	FD	LAB			1406337	6/5/2014	1/0/1900
	SD048	SC14-SD048-0.0/0.5R		SED	FD	LAB			1406337	6/5/2014	1/0/1900
	SD048	SC14-SD048-0.0/0.5R		SED	FD	LAB			1406337	6/5/2014	1/0/1900
	SD048	SC14-SD048-0.0/0.5R		SED	FD	LAB			1406337	6/5/2014	1/0/1900
	SD048	SC14-SD048-0.0/0.5R		SED	FD	LAB			1406337	6/5/2014	1/0/1900
	SD048	SC14-SD048-0.0/0.5R		SED	FD	LAB			1406337	6/5/2014	1/0/1900
	SD048	SC14-SD048-0.0/0.5R		SED	FD	LAB			1406337	6/5/2014	1/0/1900
	SD048	SC14-SD048-0.0/0.5R		SED	FD	LAB			1406337	6/5/2014	1/0/1900
	SD048	SC14-SD048-0.0/0.5R		SED	FD	LAB			1406337	6/5/2014	1/0/1900
	SD048	SC14-SD048-0.0/0.5R		SED	FD	LAB			1406337	6/5/2014	1/0/1900
	SD048	SC14-SD048-0.0/0.5R		SED	FD	LAB			1406337	6/5/2014	1/0/1900
	SD048	SC14-SD048-0.0/0.5R		SED	FD	LAB			1406337	6/5/2014	1/0/1900
	SD048	SC14-SD048-0.0/0.5R		SED	FD	LAB			1406337	6/5/2014	1/0/1900
	SD048	SC14-SD048-0.5/1.5		SED	N	LAB			1406337	6/5/2014	1/0/1900
	SD048	SC14-SD048-0.5/1.5		SED	N	LAB			1406337	6/5/2014	1/0/1900
	SD048	SC14-SD048-0.5/1.5		SED	N	LAB			1406337	6/5/2014	1/0/1900
	SD048	SC14-SD048-0.5/1.5		SED	N	LAB			1406337	6/5/2014	1/0/1900
	SD048	SC14-SD048-0.5/1.5		SED	N	LAB			1406337	6/5/2014	1/0/1900
	SD048	SC14-SD048-0.5/1.5		SED	N	LAB			1406337	6/5/2014	1/0/1900
	SD048	SC14-SD048-0.5/1.5		SED	N	LAB			1406337	6/5/2014	1/0/1900
	SD048	SC14-SD048-0.5/1.5		SED	N	LAB			1406337	6/5/2014	1/0/1900
	SD048	SC14-SD048-0.5/1.5		SED	N	LAB			1406337	6/5/2014	1/0/1900
	SD048	SC14-SD048-0.5/1.5		SED	N	LAB			1406337	6/5/2014	1/0/1900
	SD048	SC14-SD048-0.5/1.5		SED	N	LAB			1406337	6/5/2014	1/0/1900
	SD048	SC14-SD048-0.5/1.5		SED	N	LAB			1406337	6/5/2014	1/0/1900
	SD048	SC14-SD048-0.5/1.5		SED	N	LAB			1406337	6/5/2014	1/0/1900
	SD048	SC14-SD048-0.5/1.5		SED	N	LAB			1406337	6/5/2014	1/0/1900
	SD048	SC14-SD048-0.5/1.5		SED	N	LAB			1406337	6/5/2014	1/0/1900
	SD049	SC14-SD049-0.0/0.5		SED	N	LAB			1406337	6/5/2014	1/0/1900
	SD049	SC14-SD049-0.0/0.5		SED	N	LAB			1406337	6/5/2014	1/0/1900
	SD049	SC14-SD049-0.0/0.5		SED	N	LAB			1406337	6/5/2014	1/0/1900
	SD049	SC14-SD049-0.0/0.5		SED	N	LAB			1406337	6/5/2014	1/0/1900
	SD049	SC14-SD049-0.0/0.5		SED	N	LAB			1406337	6/5/2014	1/0/1900
	SD049	SC14-SD049-0.0/0.5		SED	N	LAB			1406337	6/5/2014	1/0/1900
	SD049	SC14-SD049-0.0/0.5		SED	N	LAB			1406337	6/5/2014	1/0/1900
	SD049	SC14-SD049-0.0/0.5		SED	N	LAB			1406337	6/5/2014	1/0/1900
	SD049	SC14-SD049-0.0/0.5		SED	N	LAB			1406337	6/5/2014	1/0/1900
	SD049	SC14-SD049-0.0/0.5		SED	N	LAB			1406337	6/5/2014	1/0/1900
	SD049	SC14-SD049-0.0/0.5		SED	N	LAB			1406337	6/5/2014	1/0/1900

DATA_PF	STATION_ID	SAMPLE_NAME	MEDIUM	SAMPLE_MATRIX_CODE	SAMPLE_TYPE_CODE	SAMPLE_SOURCE	SAMPLE_COLL_PROC_ID	SAMPLE_ID_DUPLICATE	SAMPLE_DEL_GROUP	SAMPLE_DATE	SAMPLE_TIME
	SD049	SC14-SD049-0.0/0.5		SED	N	LAB			1406337	6/5/2014	1/0/1900
	SD049	SC14-SD049-0.0/0.5		SED	N	LAB			1406337	6/5/2014	1/0/1900
	SD049	SC14-SD049-0.0/0.5		SED	N	LAB			1406337	6/5/2014	1/0/1900
	SD049	SC14-SD049-0.0/0.5		SED	N	LAB			1406337	6/5/2014	1/0/1900
	SD049	SC14-SD049-0.0/0.5		SED	N	LAB			1406337	6/5/2014	1/0/1900
	SD049	SC14-SD049-0.0/0.5		SED	N	LAB			1406337	6/5/2014	1/0/1900
	SD049	SC14-SD049-0.0/0.5		SED	N	LAB			1406337	6/5/2014	1/0/1900
	SD049	SC14-SD049-0.0/0.5		SED	N	LAB			1406337	6/5/2014	1/0/1900
	SD049	SC14-SD049-0.0/0.5		SED	N	LAB			1406337	6/5/2014	1/0/1900
	SD049	SC14-SD049-0.0/0.5		SED	N	LAB			1406337	6/5/2014	1/0/1900
	SD049	SC14-SD049-0.0/0.5MS		SED	MS	LAB		SC14-SD049-0.0/0.5	1406337	6/5/2014	1/0/1900
	SD049	SC14-SD049-0.0/0.5MS		SED	MS	LAB		SC14-SD049-0.0/0.5	1406337	6/5/2014	1/0/1900
	SD049	SC14-SD049-0.0/0.5MS		SED	MS	LAB		SC14-SD049-0.0/0.5	1406337	6/5/2014	1/0/1900
	SD049	SC14-SD049-0.0/0.5MS		SED	MS	LAB		SC14-SD049-0.0/0.5	1406337	6/5/2014	1/0/1900
	SD049	SC14-SD049-0.0/0.5MS		SED	MS	LAB		SC14-SD049-0.0/0.5	1406337	6/5/2014	1/0/1900
	SD049	SC14-SD049-0.0/0.5MS		SED	MS	LAB		SC14-SD049-0.0/0.5	1406337	6/5/2014	1/0/1900
	SD049	SC14-SD049-0.0/0.5MS		SED	MS	LAB		SC14-SD049-0.0/0.5	1406337	6/5/2014	1/0/1900
	SD049	SC14-SD049-0.0/0.5MS		SED	MS	LAB		SC14-SD049-0.0/0.5	1406337	6/5/2014	1/0/1900
	SD049	SC14-SD049-0.0/0.5MS		SED	MS	LAB		SC14-SD049-0.0/0.5	1406337	6/5/2014	1/0/1900
	SD049	SC14-SD049-0.0/0.5MS		SED	MS	LAB		SC14-SD049-0.0/0.5	1406337	6/5/2014	1/0/1900
	SD049	SC14-SD049-0.0/0.5MS		SED	MS	LAB		SC14-SD049-0.0/0.5	1406337	6/5/2014	1/0/1900
	SD049	SC14-SD049-0.0/0.5MS		SED	MS	LAB		SC14-SD049-0.0/0.5	1406337	6/5/2014	1/0/1900
	SD049	SC14-SD049-0.0/0.5MS		SED	MS	LAB		SC14-SD049-0.0/0.5	1406337	6/5/2014	1/0/1900
	SD049	SC14-SD049-0.0/0.5MS		SED	MS	LAB		SC14-SD049-0.0/0.5	1406337	6/5/2014	1/0/1900
	SD049	SC14-SD049-0.0/0.5MS		SED	MS	LAB		SC14-SD049-0.0/0.5	1406337	6/5/2014	1/0/1900
	SD049	SC14-SD049-0.0/0.5SD		SED	SD	LAB		SC14-SD049-0.0/0.5	1406337	6/5/2014	1/0/1900
	SD049	SC14-SD049-0.0/0.5SD		SED	SD	LAB		SC14-SD049-0.0/0.5	1406337	6/5/2014	1/0/1900
	SD049	SC14-SD049-0.0/0.5SD		SED	SD	LAB		SC14-SD049-0.0/0.5	1406337	6/5/2014	1/0/1900
	SD049	SC14-SD049-0.0/0.5SD		SED	SD	LAB		SC14-SD049-0.0/0.5	1406337	6/5/2014	1/0/1900
	SD049	SC14-SD049-0.0/0.5SD		SED	SD	LAB		SC14-SD049-0.0/0.5	1406337	6/5/2014	1/0/1900
	SD049	SC14-SD049-0.0/0.5SD		SED	SD	LAB		SC14-SD049-0.0/0.5	1406337	6/5/2014	1/0/1900
	SD049	SC14-SD049-0.0/0.5SD		SED	SD	LAB		SC14-SD049-0.0/0.5	1406337	6/5/2014	1/0/1900
	SD049	SC14-SD049-0.0/0.5SD		SED	SD	LAB		SC14-SD049-0.0/0.5	1406337	6/5/2014	1/0/1900
	SD049	SC14-SD049-0.0/0.5SD		SED	SD	LAB		SC14-SD049-0.0/0.5	1406337	6/5/2014	1/0/1900
	SD049	SC14-SD049-0.0/0.5SD		SED	SD	LAB		SC14-SD049-0.0/0.5	1406337	6/5/2014	1/0/1900
	SD049	SC14-SD049-0.0/0.5SD		SED	SD	LAB		SC14-SD049-0.0/0.5	1406337	6/5/2014	1/0/1900
	SD049	SC14-SD049-0.0/0.5SD		SED	SD	LAB		SC14-SD049-0.0/0.5	1406337	6/5/2014	1/0/1900
	SD049	SC14-SD049-0.0/0.5SD		SED	SD	LAB		SC14-SD049-0.0/0.5	1406337	6/5/2014	1/0/1900
	SD049	SC14-SD049-0.0/0.5SD		SED	SD	LAB		SC14-SD049-0.0/0.5	1406337	6/5/2014	1/0/1900

DATA_PF	STATION_ID	SAMPLE_NAME	MEDIUM	SAMPLE_MATRIX_CODE	SAMPLE_TYPE_CODE	SAMPLE_SOURCE	SAMPLE_COLL_PROC_ID	SAMPLE_ID_DUPLICATE	SAMPLE_DEL_GROUP	SAMPLE_DATE	SAMPLE_TIME
	SD049	SC14-SD049-0.0/0.5SD		SED	SD	LAB		SC14-SD049-0.0/0.5	1406337	6/5/2014	1/0/1900
	SD049	SC14-SD049-0.0/0.5SD		SED	SD	LAB		SC14-SD049-0.0/0.5	1406337	6/5/2014	1/0/1900
	SD049	SC14-SD049-0.0/0.5SD		SED	SD	LAB		SC14-SD049-0.0/0.5	1406337	6/5/2014	1/0/1900
	SD049	SC14-SD049-0.0/0.5SD		SED	SD	LAB		SC14-SD049-0.0/0.5	1406337	6/5/2014	1/0/1900
	SD050	SC14-SD050-0.5/0.5		SED	N	LAB			1406337	6/5/2014	1/0/1900
	SD050	SC14-SD050-0.5/0.5		SED	N	LAB			1406337	6/5/2014	1/0/1900
	SD050	SC14-SD050-0.5/0.5		SED	N	LAB			1406337	6/5/2014	1/0/1900
	SD050	SC14-SD050-0.5/0.5		SED	N	LAB			1406337	6/5/2014	1/0/1900
	SD050	SC14-SD050-0.5/0.5		SED	N	LAB			1406337	6/5/2014	1/0/1900
	SD050	SC14-SD050-0.5/0.5		SED	N	LAB			1406337	6/5/2014	1/0/1900
	SD050	SC14-SD050-0.5/0.5		SED	N	LAB			1406337	6/5/2014	1/0/1900
	SD050	SC14-SD050-0.5/0.5		SED	N	LAB			1406337	6/5/2014	1/0/1900
	SD050	SC14-SD050-0.5/0.5		SED	N	LAB			1406337	6/5/2014	1/0/1900
	SD050	SC14-SD050-0.5/0.5		SED	N	LAB			1406337	6/5/2014	1/0/1900
	SD050	SC14-SD050-0.5/0.5		SED	N	LAB			1406337	6/5/2014	1/0/1900
	SD050	SC14-SD050-0.5/0.5		SED	N	LAB			1406337	6/5/2014	1/0/1900
	SD050	SC14-SD050-0.5/0.5		SED	N	LAB			1406337	6/5/2014	1/0/1900
	SD050	SC14-SD050-0.5/0.5		SED	N	LAB			1406337	6/5/2014	1/0/1900
	SD050	SC14-SD050-0.5/0.5		SED	N	LAB			1406337	6/5/2014	1/0/1900
	SD050	SC14-SD050-0.5/0.5		SED	N	LAB			1406337	6/5/2014	1/0/1900
	SD050	SC14-SD050-0.5/0.5		SED	N	LAB			1406337	6/5/2014	1/0/1900
	SD050	SC14-SD050-0.5/1.7		SED	N	LAB			1406337	6/5/2014	1/0/1900
	FIELDQC	EB001		Water	EB	LAB			1406411	6/6/2014	1/0/1900
	FIELDQC	EB001		Water	EB	LAB			1406411	6/6/2014	1/0/1900
	FIELDQC	EB001		Water	EB	LAB			1406411	6/6/2014	1/0/1900
	FIELDQC	EB001		Water	EB	LAB			1406411	6/6/2014	1/0/1900
	FIELDQC	EB001		Water	EB	LAB			1406411	6/6/2014	1/0/1900
	FIELDQC	EB001		Water	EB	LAB			1406411	6/6/2014	1/0/1900
	FIELDQC	EB001		Water	EB	LAB			1406411	6/6/2014	1/0/1900
	FIELDQC	EB001		Water	EB	LAB			1406411	6/6/2014	1/0/1900
	FIELDQC	EB001		Water	EB	LAB			1406411	6/6/2014	1/0/1900
	FIELDQC	EB001		Water	EB	LAB			1406411	6/6/2014	1/0/1900
	FIELDQC	EB001		Water	EB	LAB			1406411	6/6/2014	1/0/1900
	FIELDQC	EB001		Water	EB	LAB			1406411	6/6/2014	1/0/1900
	FIELDQC	EB001		Water	EB	LAB			1406411	6/6/2014	1/0/1900
	FIELDQC	EB001		Water	EB	LAB			1406411	6/6/2014	1/0/1900
	FIELDQC	EB001		Water	EB	LAB			1406411	6/6/2014	1/0/1900
	FIELDQC	EB001		Water	EB	LAB			1406411	6/6/2014	1/0/1900
	FIELDQC	EB001		Water	EB	LAB			1406411	6/6/2014	1/0/1900

DATA_PF	STATION_ID	SAMPLE_NAME	MEDIUM	SAMPLE_MATRIX_CODE	SAMPLE_TYPE_CODE	SAMPLE_SOURCE	SAMPLE_COLL_PROC_ID	SAMPLE_ID_DUPLICATE	SAMPLE_DEL_GROUP	SAMPLE_DATE	SAMPLE_TIME
	FIELDQC	EB001		Water	EB	LAB			1406411	6/6/2014	1/0/1900
	FIELDQC	EB001MS		Water	MS	LAB		EB001	1406411	6/6/2014	1/0/1900
	FIELDQC	EB001MS		Water	MS	LAB		EB001	1406411	6/6/2014	1/0/1900
	FIELDQC	EB001MS		Water	MS	LAB		EB001	1406411	6/6/2014	1/0/1900
	FIELDQC	EB001MS		Water	MS	LAB		EB001	1406411	6/6/2014	1/0/1900
	FIELDQC	EB001MS		Water	MS	LAB		EB001	1406411	6/6/2014	1/0/1900
	FIELDQC	EB001MS		Water	MS	LAB		EB001	1406411	6/6/2014	1/0/1900
	FIELDQC	EB001MS		Water	MS	LAB		EB001	1406411	6/6/2014	1/0/1900
	FIELDQC	EB001MS		Water	MS	LAB		EB001	1406411	6/6/2014	1/0/1900
	FIELDQC	EB001MS		Water	MS	LAB		EB001	1406411	6/6/2014	1/0/1900
	FIELDQC	EB001MS		Water	MS	LAB		EB001	1406411	6/6/2014	1/0/1900
	FIELDQC	EB001MS		Water	MS	LAB		EB001	1406411	6/6/2014	1/0/1900
	FIELDQC	EB001MS		Water	MS	LAB		EB001	1406411	6/6/2014	1/0/1900
	FIELDQC	EB001MS		Water	MS	LAB		EB001	1406411	6/6/2014	1/0/1900
	FIELDQC	EB001MS		Water	MS	LAB		EB001	1406411	6/6/2014	1/0/1900
	FIELDQC	EB001MS		Water	MS	LAB		EB001	1406411	6/6/2014	1/0/1900
	FIELDQC	EB001MS		Water	MS	LAB		EB001	1406411	6/6/2014	1/0/1900
	FIELDQC	EB001MS		Water	MS	LAB		EB001	1406411	6/6/2014	1/0/1900
	FIELDQC	EB001SD		Water	SD	LAB		EB001	1406411	6/6/2014	1/0/1900
	FIELDQC	EB001SD		Water	SD	LAB		EB001	1406411	6/6/2014	1/0/1900
	FIELDQC	EB001SD		Water	SD	LAB		EB001	1406411	6/6/2014	1/0/1900
	FIELDQC	EB001SD		Water	SD	LAB		EB001	1406411	6/6/2014	1/0/1900
	FIELDQC	EB001SD		Water	SD	LAB		EB001	1406411	6/6/2014	1/0/1900
	FIELDQC	EB001SD		Water	SD	LAB		EB001	1406411	6/6/2014	1/0/1900
	FIELDQC	EB001SD		Water	SD	LAB		EB001	1406411	6/6/2014	1/0/1900
	FIELDQC	EB001SD		Water	SD	LAB		EB001	1406411	6/6/2014	1/0/1900
	FIELDQC	EB001SD		Water	SD	LAB		EB001	1406411	6/6/2014	1/0/1900
	FIELDQC	EB001SD		Water	SD	LAB		EB001	1406411	6/6/2014	1/0/1900
	FIELDQC	EB001SD		Water	SD	LAB		EB001	1406411	6/6/2014	1/0/1900
	FIELDQC	EB001SD		Water	SD	LAB		EB001	1406411	6/6/2014	1/0/1900
	FIELDQC	EB001SD		Water	SD	LAB		EB001	1406411	6/6/2014	1/0/1900
	FIELDQC	EB001SD		Water	SD	LAB		EB001	1406411	6/6/2014	1/0/1900
	SD036	SC14-SD036-0.0/0.5		SED	N	LAB			1406411	6/6/2014	1/0/1900
	SD036	SC14-SD036-0.0/0.5		SED	N	LAB			1406411	6/6/2014	1/0/1900
	SD036	SC14-SD036-0.0/0.5		SED	N	LAB			1406411	6/6/2014	1/0/1900
	SD036	SC14-SD036-0.0/0.5		SED	N	LAB			1406411	6/6/2014	1/0/1900
	SD036	SC14-SD036-0.0/0.5		SED	N	LAB			1406411	6/6/2014	1/0/1900
	SD036	SC14-SD036-0.0/0.5		SED	N	LAB			1406411	6/6/2014	1/0/1900
	SD036	SC14-SD036-0.0/0.5		SED	N	LAB			1406411	6/6/2014	1/0/1900

DATA_PF	STATION_ID	SAMPLE_NAME	MEDIUM	SAMPLE_MATRIX_CODE	SAMPLE_TYPE_CODE	SAMPLE_SOURCE	SAMPLE_COLL_PROC_ID	SAMPLE_ID_DUPLICATE	SAMPLE_DEL_GROUP	SAMPLE_DATE	SAMPLE_TIME
	SD036	SC14-SD036-0.0/0.5		SED	N	LAB			1406411	6/6/2014	1/0/1900
	SD036	SC14-SD036-0.0/0.5		SED	N	LAB			1406411	6/6/2014	1/0/1900
	SD036	SC14-SD036-0.0/0.5		SED	N	LAB			1406411	6/6/2014	1/0/1900
	SD036	SC14-SD036-0.0/0.5		SED	N	LAB			1406411	6/6/2014	1/0/1900
	SD036	SC14-SD036-0.0/0.5		SED	N	LAB			1406411	6/6/2014	1/0/1900
	SD036	SC14-SD036-0.0/0.5		SED	N	LAB			1406411	6/6/2014	1/0/1900
	SD036	SC14-SD036-0.0/0.5		SED	N	LAB			1406411	6/6/2014	1/0/1900
	SD036	SC14-SD036-0.0/0.5		SED	N	LAB			1406411	6/6/2014	1/0/1900
	SD036	SC14-SD036-0.0/0.5		SED	N	LAB			1406411	6/6/2014	1/0/1900
	SD036	SC14-SD036-0.0/0.5		SED	N	LAB			1406411	6/6/2014	1/0/1900
	SD036	SC14-SD036-0.0/0.5		SED	N	LAB			1406411	6/6/2014	1/0/1900
	SD036	SC14-SD036-0.0/0.5		SED	N	LAB			1406411	6/6/2014	1/0/1900
	SD036	SC14-SD036-0.0/0.5		SED	N	LAB			1406411	6/6/2014	1/0/1900
	SD036	SC14-SD036-0.0/0.5		SED	N	LAB			1406411	6/6/2014	1/0/1900
	SD036	SC14-SD036-0.5/2.0		SED	N	LAB			1406411	6/6/2014	1/0/1900
	SD036	SC14-SD036-0.5/2.0		SED	N	LAB			1406411	6/6/2014	1/0/1900
	SD036	SC14-SD036-0.5/2.0		SED	N	LAB			1406411	6/6/2014	1/0/1900
	SD036	SC14-SD036-0.5/2.0		SED	N	LAB			1406411	6/6/2014	1/0/1900
	SD036	SC14-SD036-0.5/2.0		SED	N	LAB			1406411	6/6/2014	1/0/1900
	SD036	SC14-SD036-0.5/2.0		SED	N	LAB			1406411	6/6/2014	1/0/1900
	SD036	SC14-SD036-0.5/2.0		SED	N	LAB			1406411	6/6/2014	1/0/1900
	SD036	SC14-SD036-0.5/2.0		SED	N	LAB			1406411	6/6/2014	1/0/1900
	SD036	SC14-SD036-0.5/2.0		SED	N	LAB			1406411	6/6/2014	1/0/1900
	SD036	SC14-SD036-0.5/2.0		SED	N	LAB			1406411	6/6/2014	1/0/1900
	SD036	SC14-SD036-0.5/2.0		SED	N	LAB			1406411	6/6/2014	1/0/1900
	SD036	SC14-SD036-0.5/2.0		SED	N	LAB			1406411	6/6/2014	1/0/1900
	SD036	SC14-SD036-0.5/2.0		SED	N	LAB			1406411	6/6/2014	1/0/1900
	SD036	SC14-SD036-0.5/2.0		SED	N	LAB			1406411	6/6/2014	1/0/1900
	SD036	SC14-SD036-0.5/2.0		SED	N	LAB			1406411	6/6/2014	1/0/1900
	SD036	SC14-SD036-0.5/2.0MS		SED	MS	LAB		SC14-SD036-0.5/2.0	1406411	6/6/2014	1/0/1900
	SD036	SC14-SD036-0.5/2.0MS		SED	MS	LAB		SC14-SD036-0.5/2.0	1406411	6/6/2014	1/0/1900
	SD036	SC14-SD036-0.5/2.0MS		SED	MS	LAB		SC14-SD036-0.5/2.0	1406411	6/6/2014	1/0/1900
	SD036	SC14-SD036-0.5/2.0MS		SED	MS	LAB		SC14-SD036-0.5/2.0	1406411	6/6/2014	1/0/1900
	SD036	SC14-SD036-0.5/2.0MS		SED	MS	LAB		SC14-SD036-0.5/2.0	1406411	6/6/2014	1/0/1900
	SD036	SC14-SD036-0.5/2.0MS		SED	MS	LAB		SC14-SD036-0.5/2.0	1406411	6/6/2014	1/0/1900
	SD036	SC14-SD036-0.5/2.0MS		SED	MS	LAB		SC14-SD036-0.5/2.0	1406411	6/6/2014	1/0/1900
	SD036	SC14-SD036-0.5/2.0MS		SED	MS	LAB		SC14-SD036-0.5/2.0	1406411	6/6/2014	1/0/1900
	SD036	SC14-SD036-0.5/2.0MS		SED	MS	LAB		SC14-SD036-0.5/2.0	1406411	6/6/2014	1/0/1900
	SD036	SC14-SD036-0.5/2.0MS		SED	MS	LAB		SC14-SD036-0.5/2.0	1406411	6/6/2014	1/0/1900
	SD036	SC14-SD036-0.5/2.0MS		SED	MS	LAB		SC14-SD036-0.5/2.0	1406411	6/6/2014	1/0/1900

DATA_PF	STATION_ID	SAMPLE_NAME	MEDIUM	SAMPLE_MATRIX_CODE	SAMPLE_TYPE_CODE	SAMPLE_SOURCE	SAMPLE_COLL_PROC_ID	SAMPLE_ID_DUPLICATE	SAMPLE_DEL_GROUP	SAMPLE_DATE	SAMPLE_TIME
	SD036	SC14-SD036-0.5/2.0MS		SED	MS	LAB		SC14-SD036-0.5/2.0	1406411	6/6/2014	1/0/1900
	SD036	SC14-SD036-0.5/2.0MS		SED	MS	LAB		SC14-SD036-0.5/2.0	1406411	6/6/2014	1/0/1900
	SD036	SC14-SD036-0.5/2.0MS		SED	MS	LAB		SC14-SD036-0.5/2.0	1406411	6/6/2014	1/0/1900
	SD036	SC14-SD036-0.5/2.0MS		SED	MS	LAB		SC14-SD036-0.5/2.0	1406411	6/6/2014	1/0/1900
	SD036	SC14-SD036-0.5/2.0MS		SED	MS	LAB		SC14-SD036-0.5/2.0	1406411	6/6/2014	1/0/1900
	SD036	SC14-SD036-0.5/2.0MS		SED	MS	LAB		SC14-SD036-0.5/2.0	1406411	6/6/2014	1/0/1900
	SD036	SC14-SD036-0.5/2.0MS		SED	MS	LAB		SC14-SD036-0.5/2.0	1406411	6/6/2014	1/0/1900
	SD036	SC14-SD036-0.5/2.0MS		SED	MS	LAB		SC14-SD036-0.5/2.0	1406411	6/6/2014	1/0/1900
	SD036	SC14-SD036-0.5/2.0MS		SED	MS	LAB		SC14-SD036-0.5/2.0	1406411	6/6/2014	1/0/1900
	SD036	SC14-SD036-0.5/2.0SD		SED	SD	LAB		SC14-SD036-0.5/2.0	1406411	6/6/2014	1/0/1900
	SD036	SC14-SD036-0.5/2.0SD		SED	SD	LAB		SC14-SD036-0.5/2.0	1406411	6/6/2014	1/0/1900
	SD036	SC14-SD036-0.5/2.0SD		SED	SD	LAB		SC14-SD036-0.5/2.0	1406411	6/6/2014	1/0/1900
	SD036	SC14-SD036-0.5/2.0SD		SED	SD	LAB		SC14-SD036-0.5/2.0	1406411	6/6/2014	1/0/1900
	SD036	SC14-SD036-0.5/2.0SD		SED	SD	LAB		SC14-SD036-0.5/2.0	1406411	6/6/2014	1/0/1900
	SD036	SC14-SD036-0.5/2.0SD		SED	SD	LAB		SC14-SD036-0.5/2.0	1406411	6/6/2014	1/0/1900
	SD036	SC14-SD036-0.5/2.0SD		SED	SD	LAB		SC14-SD036-0.5/2.0	1406411	6/6/2014	1/0/1900
	SD036	SC14-SD036-0.5/2.0SD		SED	SD	LAB		SC14-SD036-0.5/2.0	1406411	6/6/2014	1/0/1900
	SD036	SC14-SD036-0.5/2.0SD		SED	SD	LAB		SC14-SD036-0.5/2.0	1406411	6/6/2014	1/0/1900
	SD036	SC14-SD036-0.5/2.0SD		SED	SD	LAB		SC14-SD036-0.5/2.0	1406411	6/6/2014	1/0/1900
	SD036	SC14-SD036-0.5/2.0SD		SED	SD	LAB		SC14-SD036-0.5/2.0	1406411	6/6/2014	1/0/1900
	SD036	SC14-SD036-0.5/2.0SD		SED	SD	LAB		SC14-SD036-0.5/2.0	1406411	6/6/2014	1/0/1900
	SD036	SC14-SD036-0.5/2.0SD		SED	SD	LAB		SC14-SD036-0.5/2.0	1406411	6/6/2014	1/0/1900
	SD036	SC14-SD036-0.5/2.0SD		SED	SD	LAB		SC14-SD036-0.5/2.0	1406411	6/6/2014	1/0/1900
	SD037	SC14-SD037-0.0/0.5		SED	N	LAB			1406411	6/6/2014	1/0/1900
	SD037	SC14-SD037-0.0/0.5		SED	N	LAB			1406411	6/6/2014	1/0/1900
	SD037	SC14-SD037-0.0/0.5		SED	N	LAB			1406411	6/6/2014	1/0/1900
	SD037	SC14-SD037-0.0/0.5		SED	N	LAB			1406411	6/6/2014	1/0/1900
	SD037	SC14-SD037-0.0/0.5		SED	N	LAB			1406411	6/6/2014	1/0/1900
	SD037	SC14-SD037-0.0/0.5		SED	N	LAB			1406411	6/6/2014	1/0/1900
	SD037	SC14-SD037-0.0/0.5		SED	N	LAB			1406411	6/6/2014	1/0/1900
	SD037	SC14-SD037-0.0/0.5		SED	N	LAB			1406411	6/6/2014	1/0/1900
	SD037	SC14-SD037-0.0/0.5		SED	N	LAB			1406411	6/6/2014	1/0/1900
	SD037	SC14-SD037-0.0/0.5		SED	N	LAB			1406411	6/6/2014	1/0/1900
	SD037	SC14-SD037-0.0/0.5		SED	N	LAB			1406411	6/6/2014	1/0/1900
	SD037	SC14-SD037-0.0/0.5		SED	N	LAB			1406411	6/6/2014	1/0/1900
	SD037	SC14-SD037-0.0/0.5		SED	N	LAB			1406411	6/6/2014	1/0/1900
	SD037	SC14-SD037-0.0/0.5		SED	N	LAB			1406411	6/6/2014	1/0/1900
	SD037	SC14-SD037-0.0/0.5		SED	N	LAB			1406411	6/6/2014	1/0/1900

DATA_PF	STATION_ID	SAMPLE_NAME	MEDIUM	SAMPLE_MATRIX_CODE	SAMPLE_TYPE_CODE	SAMPLE_SOURCE	SAMPLE_COLL_PROC_ID	SAMPLE_ID_DUPLICATE	SAMPLE_DEL_GROUP	SAMPLE_DATE	SAMPLE_TIME
	SD037	SC14-SD037-0.0/0.5		SED	N	LAB			1406411	6/6/2014	1/0/1900
	SD037	SC14-SD037-0.0/0.5		SED	N	LAB			1406411	6/6/2014	1/0/1900
	SD037	SC14-SD037-0.0/0.5		SED	N	LAB			1406411	6/6/2014	1/0/1900
	SD037	SC14-SD037-0.0/0.5		SED	N	LAB			1406411	6/6/2014	1/0/1900
	SD037	SC14-SD037-0.5/1.15		SED	N	LAB			1406411	6/6/2014	1/0/1900
	SD037	SC14-SD037-0.5/1.15		SED	N	LAB			1406411	6/6/2014	1/0/1900
	SD037	SC14-SD037-0.5/1.15		SED	N	LAB			1406411	6/6/2014	1/0/1900
	SD037	SC14-SD037-0.5/1.15		SED	N	LAB			1406411	6/6/2014	1/0/1900
	SD037	SC14-SD037-0.5/1.15		SED	N	LAB			1406411	6/6/2014	1/0/1900
	SD037	SC14-SD037-0.5/1.15		SED	N	LAB			1406411	6/6/2014	1/0/1900
	SD037	SC14-SD037-0.5/1.15		SED	N	LAB			1406411	6/6/2014	1/0/1900
	SD037	SC14-SD037-0.5/1.15		SED	N	LAB			1406411	6/6/2014	1/0/1900
	SD037	SC14-SD037-0.5/1.15		SED	N	LAB			1406411	6/6/2014	1/0/1900
	SD037	SC14-SD037-0.5/1.15		SED	N	LAB			1406411	6/6/2014	1/0/1900
	SD037	SC14-SD037-0.5/1.15		SED	N	LAB			1406411	6/6/2014	1/0/1900
	SD037	SC14-SD037-0.5/1.15		SED	N	LAB			1406411	6/6/2014	1/0/1900
	SD037	SC14-SD037-0.5/1.15		SED	N	LAB			1406411	6/6/2014	1/0/1900
	SD037	SC14-SD037-0.5/1.15		SED	N	LAB			1406411	6/6/2014	1/0/1900
	SD037	SC14-SD037-0.5/1.15		SED	N	LAB			1406411	6/6/2014	1/0/1900
	SD037	SC14-SD037-0.5/1.15		SED	N	LAB			1406411	6/6/2014	1/0/1900
	SD037	SC14-SD037-0.5/1.15		SED	N	LAB			1406411	6/6/2014	1/0/1900
	SD037	SC14-SD037-0.5/1.15		SED	N	LAB			1406411	6/6/2014	1/0/1900
	SD037	SC14-SD037-0.5/1.15		SED	N	LAB			1406411	6/6/2014	1/0/1900
	SD044	SC14-SD044-0.0/0.5		SED	N	LAB			1406411	6/6/2014	1/0/1900
	SD044	SC14-SD044-0.0/0.5		SED	N	LAB			1406411	6/6/2014	1/0/1900
	SD044	SC14-SD044-0.0/0.5		SED	N	LAB			1406411	6/6/2014	1/0/1900
	SD044	SC14-SD044-0.0/0.5		SED	N	LAB			1406411	6/6/2014	1/0/1900
	SD044	SC14-SD044-0.0/0.5		SED	N	LAB			1406411	6/6/2014	1/0/1900
	SD044	SC14-SD044-0.0/0.5		SED	N	LAB			1406411	6/6/2014	1/0/1900
	SD044	SC14-SD044-0.0/0.5		SED	N	LAB			1406411	6/6/2014	1/0/1900
	SD044	SC14-SD044-0.0/0.5		SED	N	LAB			1406411	6/6/2014	1/0/1900
	SD044	SC14-SD044-0.0/0.5		SED	N	LAB			1406411	6/6/2014	1/0/1900
	SD044	SC14-SD044-0.0/0.5		SED	N	LAB			1406411	6/6/2014	1/0/1900
	SD044	SC14-SD044-0.0/0.5		SED	N	LAB			1406411	6/6/2014	1/0/1900
	SD044	SC14-SD044-0.0/0.5		SED	N	LAB			1406411	6/6/2014	1/0/1900
	SD044	SC14-SD044-0.0/0.5		SED	N	LAB			1406411	6/6/2014	1/0/1900
	SD044	SC14-SD044-0.0/0.5		SED	N	LAB			1406411	6/6/2014	1/0/1900
	SD044	SC14-SD044-0.0/0.5		SED	N	LAB			1406411	6/6/2014	1/0/1900
	SD044	SC14-SD044-0.0/0.5		SED	N	LAB			1406411	6/6/2014	1/0/1900

DATA_PF	STATION_ID	SAMPLE_NAME	MEDIUM	SAMPLE_MATRIX_CODE	SAMPLE_TYPE_CODE	SAMPLE_SOURCE	SAMPLE_COLL_PROC_ID	SAMPLE_ID_DUPLICATE	SAMPLE_DEL_GROUP	SAMPLE_DATE	SAMPLE_TIME
	SD044	SC14-SD044-0.5/1.3		SED	N	LAB			1406411	6/6/2014	1/0/1900
	SD044	SC14-SD044-0.5/1.3		SED	N	LAB			1406411	6/6/2014	1/0/1900
	SD044	SC14-SD044-0.5/1.3		SED	N	LAB			1406411	6/6/2014	1/0/1900
	SD044	SC14-SD044-0.5/1.3		SED	N	LAB			1406411	6/6/2014	1/0/1900
	SD044	SC14-SD044-0.5/1.3		SED	N	LAB			1406411	6/6/2014	1/0/1900
	SD044	SC14-SD044-0.5/1.3		SED	N	LAB			1406411	6/6/2014	1/0/1900
	SD044	SC14-SD044-0.5/1.3		SED	N	LAB			1406411	6/6/2014	1/0/1900
	SD044	SC14-SD044-0.5/1.3		SED	N	LAB			1406411	6/6/2014	1/0/1900
	SD044	SC14-SD044-0.5/1.3		SED	N	LAB			1406411	6/6/2014	1/0/1900
	SD044	SC14-SD044-0.5/1.3		SED	N	LAB			1406411	6/6/2014	1/0/1900
	SD044	SC14-SD044-0.5/1.3		SED	N	LAB			1406411	6/6/2014	1/0/1900
	SD044	SC14-SD044-0.5/1.3		SED	N	LAB			1406411	6/6/2014	1/0/1900
	SD044	SC14-SD044-0.5/1.3		SED	N	LAB			1406411	6/6/2014	1/0/1900
	SD044	SC14-SD044-0.5/1.3		SED	N	LAB			1406411	6/6/2014	1/0/1900
	SD044	SC14-SD044-0.5/1.3		SED	N	LAB			1406411	6/6/2014	1/0/1900
	SD044	SC14-SD044-0.5/1.3		SED	N	LAB			1406411	6/6/2014	1/0/1900
	SD044	SC14-SD044-0.5/1.3		SED	N	LAB			1406411	6/6/2014	1/0/1900
	SD044	SC14-SD044-0.5/1.3		SED	N	LAB			1406411	6/6/2014	1/0/1900
	SD044	SC14-SD044-0.5/1.8D		SED	FD	LAB			1406411	6/6/2014	1/0/1900
	SD044	SC14-SD044-0.5/1.8D		SED	FD	LAB			1406411	6/6/2014	1/0/1900
	SD044	SC14-SD044-0.5/1.8D		SED	FD	LAB			1406411	6/6/2014	1/0/1900
	SD044	SC14-SD044-0.5/1.8D		SED	FD	LAB			1406411	6/6/2014	1/0/1900
	SD044	SC14-SD044-0.5/1.8D		SED	FD	LAB			1406411	6/6/2014	1/0/1900
	SD044	SC14-SD044-0.5/1.8D		SED	FD	LAB			1406411	6/6/2014	1/0/1900
	SD044	SC14-SD044-0.5/1.8D		SED	FD	LAB			1406411	6/6/2014	1/0/1900
	SD044	SC14-SD044-0.5/1.8D		SED	FD	LAB			1406411	6/6/2014	1/0/1900
	SD044	SC14-SD044-0.5/1.8D		SED	FD	LAB			1406411	6/6/2014	1/0/1900
	SD044	SC14-SD044-0.5/1.8D		SED	FD	LAB			1406411	6/6/2014	1/0/1900
	SD044	SC14-SD044-0.5/1.8D		SED	FD	LAB			1406411	6/6/2014	1/0/1900
	SD044	SC14-SD044-0.5/1.8D		SED	FD	LAB			1406411	6/6/2014	1/0/1900
	SD044	SC14-SD044-0.5/1.8D		SED	FD	LAB			1406411	6/6/2014	1/0/1900
	SD044	SC14-SD044-0.5/1.8D		SED	FD	LAB			1406411	6/6/2014	1/0/1900
	SD045	SC14-SD045-0.0/0.5		SED	N	LAB			1406411	6/6/2014	1/0/1900
	SD045	SC14-SD045-0.0/0.5		SED	N	LAB			1406411	6/6/2014	1/0/1900
	SD045	SC14-SD045-0.0/0.5		SED	N	LAB			1406411	6/6/2014	1/0/1900
	SD045	SC14-SD045-0.0/0.5		SED	N	LAB			1406411	6/6/2014	1/0/1900

DATA_PF	STATION_ID	SAMPLE_NAME	MEDIUM	SAMPLE_MATRIX_CODE	SAMPLE_TYPE_CODE	SAMPLE_SOURCE	SAMPLE_COLL_PROC_ID	SAMPLE_ID_DUPLICATE	SAMPLE_DEL_GROUP	SAMPLE_DATE	SAMPLE_TIME
	SD045	SC14-SD045-0.0/0.5		SED	N	LAB			1406411	6/6/2014	1/0/1900
	SD045	SC14-SD045-0.0/0.5		SED	N	LAB			1406411	6/6/2014	1/0/1900
	SD045	SC14-SD045-0.0/0.5		SED	N	LAB			1406411	6/6/2014	1/0/1900
	SD045	SC14-SD045-0.0/0.5		SED	N	LAB			1406411	6/6/2014	1/0/1900
	SD045	SC14-SD045-0.0/0.5		SED	N	LAB			1406411	6/6/2014	1/0/1900
	SD045	SC14-SD045-0.0/0.5		SED	N	LAB			1406411	6/6/2014	1/0/1900
	SD045	SC14-SD045-0.0/0.5		SED	N	LAB			1406411	6/6/2014	1/0/1900
	SD045	SC14-SD045-0.0/0.5		SED	N	LAB			1406411	6/6/2014	1/0/1900
	SD045	SC14-SD045-0.0/0.5		SED	N	LAB			1406411	6/6/2014	1/0/1900
	SD045	SC14-SD045-0.0/0.5		SED	N	LAB			1406411	6/6/2014	1/0/1900
	SD045	SC14-SD045-0.0/0.5		SED	N	LAB			1406411	6/6/2014	1/0/1900
	SD045	SC14-SD045-0.0/0.5		SED	N	LAB			1406411	6/6/2014	1/0/1900
	SD045	SC14-SD045-0.0/0.5		SED	N	LAB			1406411	6/6/2014	1/0/1900
	SD045	SC14-SD045-0.0/0.5		SED	N	LAB			1406411	6/6/2014	1/0/1900
	SD045	SC14-SD045-0.0/0.5		SED	N	LAB			1406411	6/6/2014	1/0/1900
	SD045	SC14-SD045-0.5/1.7		SED	N	LAB			1406411	6/6/2014	1/0/1900
	SD045	SC14-SD045-0.5/1.7		SED	N	LAB			1406411	6/6/2014	1/0/1900
	SD045	SC14-SD045-0.5/1.7		SED	N	LAB			1406411	6/6/2014	1/0/1900
	SD045	SC14-SD045-0.5/1.7		SED	N	LAB			1406411	6/6/2014	1/0/1900
	SD045	SC14-SD045-0.5/1.7		SED	N	LAB			1406411	6/6/2014	1/0/1900
	SD045	SC14-SD045-0.5/1.7		SED	N	LAB			1406411	6/6/2014	1/0/1900
	SD045	SC14-SD045-0.5/1.7		SED	N	LAB			1406411	6/6/2014	1/0/1900
	SD045	SC14-SD045-0.5/1.7		SED	N	LAB			1406411	6/6/2014	1/0/1900
	SD045	SC14-SD045-0.5/1.7		SED	N	LAB			1406411	6/6/2014	1/0/1900
	SD045	SC14-SD045-0.5/1.7		SED	N	LAB			1406411	6/6/2014	1/0/1900
	SD045	SC14-SD045-0.5/1.7		SED	N	LAB			1406411	6/6/2014	1/0/1900
	SD045	SC14-SD045-0.5/1.7		SED	N	LAB			1406411	6/6/2014	1/0/1900
	SD045	SC14-SD045-0.5/1.7		SED	N	LAB			1406411	6/6/2014	1/0/1900
	SD045	SC14-SD045-0.5/1.7		SED	N	LAB			1406411	6/6/2014	1/0/1900
	LABQC	SBLKS1-59764-59764		SED	LB	LAB			1406337	6/17/2014	1/0/1900
	LABQC	SBLKS1-59764-59764		SED	LB	LAB			1406337	6/17/2014	1/0/1900
	LABQC	SBLKS1-59764-59764		SED	LB	LAB			1406337	6/17/2014	1/0/1900
	LABQC	SBLKS1-59764-59764		SED	LB	LAB			1406337	6/17/2014	1/0/1900
	LABQC	SBLKS1-59764-59764		SED	LB	LAB			1406337	6/17/2014	1/0/1900
	LABQC	SBLKS1-59764-59764		SED	LB	LAB			1406337	6/17/2014	1/0/1900
	LABQC	SBLKS1-59764-59764		SED	LB	LAB			1406337	6/17/2014	1/0/1900
	LABQC	SBLKS1-59764-59764		SED	LB	LAB			1406337	6/17/2014	1/0/1900

DATA_PF	STATION_ID	SAMPLE_NAME	MEDIUM	SAMPLE_MATRIX_CODE	SAMPLE_TYPE_CODE	SAMPLE_SOURCE	SAMPLE_COLL_PROC_ID	SAMPLE_ID_DUPLICATE	SAMPLE_DEL_GROUP	SAMPLE_DATE	SAMPLE_TIME
	LABQC	SBLKS1-59764-59764		SED	LB	LAB			1406337	6/17/2014	1/0/1900
	LABQC	SBLKS1-59764-59764		SED	LB	LAB			1406337	6/17/2014	1/0/1900
	LABQC	SBLKS1-59764-59764		SED	LB	LAB			1406337	6/17/2014	1/0/1900
	LABQC	SBLKS1-59764-59764		SED	LB	LAB			1406337	6/17/2014	1/0/1900
	LABQC	SBLKS1-59764-59764		SED	LB	LAB			1406337	6/17/2014	1/0/1900
	LABQC	SBLKS1-59764-59764		SED	LB	LAB			1406337	6/17/2014	1/0/1900
	LABQC	SBLKS1-59764-59764		SED	LB	LAB			1406337	6/17/2014	1/0/1900
	LABQC	SBLKS1-59764-59764		SED	LB	LAB			1406337	6/17/2014	1/0/1900
	LABQC	SBLKS1-59764-59764		SED	LB	LAB			1406337	6/17/2014	1/0/1900
	LABQC	SBLKS1-59764-59764		SED	LB	LAB			1406337	6/17/2014	1/0/1900
	LABQC	SBLKS1-59764-59764		SED	LB	LAB			1406337	6/17/2014	1/0/1900
	LABQC	SBLKS1-59764-59764		SED	LB	LAB			1406337	6/17/2014	1/0/1900
	LABQC	SBLKW1-59569-59569		Water	LB	LAB			1406411	6/11/2014	1/0/1900
	LABQC	SBLKW1-59569-59569		Water	LB	LAB			1406411	6/11/2014	1/0/1900
	LABQC	SBLKW1-59569-59569		Water	LB	LAB			1406411	6/11/2014	1/0/1900
	LABQC	SBLKW1-59569-59569		Water	LB	LAB			1406411	6/11/2014	1/0/1900
	LABQC	SBLKW1-59569-59569		Water	LB	LAB			1406411	6/11/2014	1/0/1900
	LABQC	SBLKW1-59569-59569		Water	LB	LAB			1406411	6/11/2014	1/0/1900
	LABQC	SBLKW1-59569-59569		Water	LB	LAB			1406411	6/11/2014	1/0/1900
	LABQC	SBLKW1-59569-59569		Water	LB	LAB			1406411	6/11/2014	1/0/1900
	LABQC	SBLKW1-59569-59569		Water	LB	LAB			1406411	6/11/2014	1/0/1900
	LABQC	SBLKW1-59569-59569		Water	LB	LAB			1406411	6/11/2014	1/0/1900
	LABQC	SBLKW1-59569-59569		Water	LB	LAB			1406411	6/11/2014	1/0/1900
	LABQC	SBLKW1-59569-59569		Water	LB	LAB			1406411	6/11/2014	1/0/1900
	LABQC	SBLKW1-59569-59569		Water	LB	LAB			1406411	6/11/2014	1/0/1900
	LABQC	SBLKW1-59569-59569		Water	LB	LAB			1406411	6/11/2014	1/0/1900
	LABQC	SBLKW1-59569-59569		Water	LB	LAB			1406411	6/11/2014	1/0/1900
	LABQC	SBLKW1-59569-59569		Water	LB	LAB			1406411	6/11/2014	1/0/1900
	LABQC	SBLKW1-59569-59569		Water	LB	LAB			1406411	6/11/2014	1/0/1900
	LABQC	SLCSS1-59764-59764		SED	BS	LAB		SBLKS1-59764-59764	1406337	6/17/2014	1/0/1900
	LABQC	SLCSS1-59764-59764		SED	BS	LAB		SBLKS1-59764-59764	1406337	6/17/2014	1/0/1900
	LABQC	SLCSS1-59764-59764		SED	BS	LAB		SBLKS1-59764-59764	1406337	6/17/2014	1/0/1900
	LABQC	SLCSS1-59764-59764		SED	BS	LAB		SBLKS1-59764-59764	1406337	6/17/2014	1/0/1900
	LABQC	SLCSS1-59764-59764		SED	BS	LAB		SBLKS1-59764-59764	1406337	6/17/2014	1/0/1900
	LABQC	SLCSS1-59764-59764		SED	BS	LAB		SBLKS1-59764-59764	1406337	6/17/2014	1/0/1900
	LABQC	SLCSS1-59764-59764		SED	BS	LAB		SBLKS1-59764-59764	1406337	6/17/2014	1/0/1900
	LABQC	SLCSS1-59764-59764		SED	BS	LAB		SBLKS1-59764-59764	1406337	6/17/2014	1/0/1900
	LABQC	SLCSS1-59764-59764		SED	BS	LAB		SBLKS1-59764-59764	1406337	6/17/2014	1/0/1900
	LABQC	SLCSS1-59764-59764		SED	BS	LAB		SBLKS1-59764-59764	1406337	6/17/2014	1/0/1900
	LABQC	SLCSS1-59764-59764		SED	BS	LAB		SBLKS1-59764-59764	1406337	6/17/2014	1/0/1900
	LABQC	SLCSS1-59764-59764		SED	BS	LAB		SBLKS1-59764-59764	1406337	6/17/2014	1/0/1900
	LABQC	SLCSS1-59764-59764		SED	BS	LAB		SBLKS1-59764-59764	1406337	6/17/2014	1/0/1900

DATA_PF	STATION_ID	SAMPLE_NAME	MEDIUM	SAMPLE_MATRIX_CODE	SAMPLE_TYPE_CODE	SAMPLE_SOURCE	SAMPLE_COLL_PROC_ID	SAMPLE_ID_DUPLICATE	SAMPLE_DEL_GROUP	SAMPLE_DATE	SAMPLE_TIME
	LABQC	SLCSS1-59764-59764		SED	BS	LAB		SBLKS1-59764-59764	1406337	6/17/2014	1/0/1900
	LABQC	SLCSS1-59764-59764		SED	BS	LAB		SBLKS1-59764-59764	1406337	6/17/2014	1/0/1900
	LABQC	SLCSS1-59764-59764		SED	BS	LAB		SBLKS1-59764-59764	1406337	6/17/2014	1/0/1900
	LABQC	SLCSS1-59764-59764		SED	BS	LAB		SBLKS1-59764-59764	1406337	6/17/2014	1/0/1900
	LABQC	SLCSS1-59764-59764		SED	BS	LAB		SBLKS1-59764-59764	1406337	6/17/2014	1/0/1900
	LABQC	SLCSS1-59764-59764		SED	BS	LAB		SBLKS1-59764-59764	1406337	6/17/2014	1/0/1900
	LABQC	SLCSW1-59569-59569		Water	BS	LAB		SBLKW1-59569-59569	1406411	6/11/2014	1/0/1900
	LABQC	SLCSW1-59569-59569		Water	BS	LAB		SBLKW1-59569-59569	1406411	6/11/2014	1/0/1900
	LABQC	SLCSW1-59569-59569		Water	BS	LAB		SBLKW1-59569-59569	1406411	6/11/2014	1/0/1900
	LABQC	SLCSW1-59569-59569		Water	BS	LAB		SBLKW1-59569-59569	1406411	6/11/2014	1/0/1900
	LABQC	SLCSW1-59569-59569		Water	BS	LAB		SBLKW1-59569-59569	1406411	6/11/2014	1/0/1900
	LABQC	SLCSW1-59569-59569		Water	BS	LAB		SBLKW1-59569-59569	1406411	6/11/2014	1/0/1900
	LABQC	SLCSW1-59569-59569		Water	BS	LAB		SBLKW1-59569-59569	1406411	6/11/2014	1/0/1900
	LABQC	SLCSW1-59569-59569		Water	BS	LAB		SBLKW1-59569-59569	1406411	6/11/2014	1/0/1900
	LABQC	SLCSW1-59569-59569		Water	BS	LAB		SBLKW1-59569-59569	1406411	6/11/2014	1/0/1900
	LABQC	SLCSW1-59569-59569		Water	BS	LAB		SBLKW1-59569-59569	1406411	6/11/2014	1/0/1900
	LABQC	SLCSW1-59569-59569		Water	BS	LAB		SBLKW1-59569-59569	1406411	6/11/2014	1/0/1900
	LABQC	SLCSW1-59569-59569		Water	BS	LAB		SBLKW1-59569-59569	1406411	6/11/2014	1/0/1900
	LABQC	SLCSW1-59569-59569		Water	BS	LAB		SBLKW1-59569-59569	1406411	6/11/2014	1/0/1900
	LABQC	SLCSW1-59569-59569		Water	BS	LAB		SBLKW1-59569-59569	1406411	6/11/2014	1/0/1900
	LABQC	SLCSW1-59569-59569		Water	BS	LAB		SBLKW1-59569-59569	1406411	6/11/2014	1/0/1900
	LABQC	SLCSW1-59569-59569		Water	BS	LAB		SBLKW1-59569-59569	1406411	6/11/2014	1/0/1900
	FIELDQC	EB001		Water	EB	LAB			1406411	6/6/2014	1/0/1900
	LABQC	WBLKW1-140617-R142914a		Water	LB	LAB			1406411	6/17/2014	1/0/1900
	LABQC	WLCSW1-140617-R142914a		Water	BS	LAB		WBLKW1-140617-R142914A	1406411	6/17/2014	1/0/1900
	SD021	SC14-SD021-0.0/0.5		SED	N	LAB			1406337	6/5/2014	1/0/1900
	SD021	SC14-SD021-0.5/1.1		SED	N	LAB			1406337	6/5/2014	1/0/1900
	SD047	SC14-SD047-0.0/0.5		SED	N	LAB			1406337	6/5/2014	1/0/1900
	SD047	SC14-SD047-0.5/1.3		SED	N	LAB			1406337	6/5/2014	1/0/1900
	SD048	SC14-SD048-0.0/0.5		SED	N	LAB			1406337	6/5/2014	1/0/1900
	SD048	SC14-SD048-0.0/0.5R		SED	FD	LAB			1406337	6/5/2014	1/0/1900
	SD048	SC14-SD048-0.5/1.5		SED	N	LAB			1406337	6/5/2014	1/0/1900
	SD049	SC14-SD049-0.0/0.5		SED	N	LAB			1406337	6/5/2014	1/0/1900
	SD049	SC14-SD049-0.0/0.5MS		SED	MS	LAB		SC14-SD049-0.0/0.5	1406337	6/5/2014	1/0/1900
	SD049	SC14-SD049-0.0/0.5SD		SED	SD	LAB		SC14-SD049-0.0/0.5	1406337	6/5/2014	1/0/1900
	SD050	SC14-SD050-0.5/0.5		SED	N	LAB			1406337	6/5/2014	1/0/1900
	SD050	SC14-SD050-0.5/1.7		SED	N	LAB			1406337	6/5/2014	1/0/1900
	SD036	SC14-SD036-0.0/0.5		SED	N	LAB			1406411	6/6/2014	1/0/1900
	SD036	SC14-SD036-0.5/2.0		SED	N	LAB			1406411	6/6/2014	1/0/1900
	SD036	SC14-SD036-0.5/2.0MS		SED	MS	LAB		SC14-SD036-0.5/2.0	1406411	6/6/2014	1/0/1900
	SD036	SC14-SD036-0.5/2.0SD		SED	SD	LAB		SC14-SD036-0.5/2.0	1406411	6/6/2014	1/0/1900
	SD037	SC14-SD037-0.0/0.5		SED	N	LAB			1406411	6/6/2014	1/0/1900
	SD037	SC14-SD037-0.5/1.15		SED	N	LAB			1406411	6/6/2014	1/0/1900

DATA_PF	STATION_ID	SAMPLE_NAME	MEDIUM	SAMPLE_MATRIX_CODE	SAMPLE_TYPE_CODE	SAMPLE_SOURCE	SAMPLE_COLL_PROC_ID	SAMPLE_ID_DUPLICATE	SAMPLE_DEL_GROUP	SAMPLE_DATE	SAMPLE_TIME
	SD044	SC14-SD044-0.0/0.5		SED	N	LAB			1406411	6/6/2014	1/0/1900
	SD044	SC14-SD044-0.5/1.3		SED	N	LAB			1406411	6/6/2014	1/0/1900
	SD044	SC14-SD044-0.5/1.8D		SED	FD	LAB			1406411	6/6/2014	1/0/1900
	SD045	SC14-SD045-0.0/0.5		SED	N	LAB			1406411	6/6/2014	1/0/1900
	SD045	SC14-SD045-0.5/1.7		SED	N	LAB			1406411	6/6/2014	1/0/1900
	LABQC	LCS-R142754-R142754		SED	BS	LAB		MB-R142754-R142754	1406337	6/16/2014	1/0/1900
	LABQC	LCS-R142877-R142877		SED	BS	LAB		MB-R142877-R142877	1406411	6/17/2014	1/0/1900
	LABQC	MB-R142754-R142754		SED	LB	LAB			1406337	6/16/2014	1/0/1900
	LABQC	MB-R142877-R142877		SED	LB	LAB			1406411	6/17/2014	1/0/1900

DATA_PF	STATION_ID	SAMPLE_NAME	UPPER_DEPTH	LOWER_DEPTH	DEPTH_UNIT	CHAIN_OF_CUSTODY	SENT_TO_LAB_DATE	SAMPLE_RECEIPT_DATE	SAMPLER_NAME	TASK_CODE	QAPP_APPROVL_DATE
	SD022	SC14-SD022-0.0/0.5	0	0.5	feet	5-060414-140754-0001		6/5/2014	saselage		
	SD022	SC14-SD022-0.0/0.5D	0	0.5	feet	5-060414-140754-0001		6/5/2014	saselage		
	SD023	SC14-SD023-0.0/0.5	0	0.5	feet	5-060414-140754-0001		6/5/2014	saselage		
	SD023	SC14-SD023-0.0/0.5R	0	0.5	feet	5-060414-140754-0001		6/5/2014	saselage		
	SD024	SC14-SD024-0.0/0.5	0	0.5	feet	5-060414-140754-0001		6/5/2014	saselage		
	SD024	SC14-SD024-0.5/2.0	0.5	2	feet	5-060414-140754-0001		6/5/2014	saselage		
	SD027	SC14-SD027-0.0/0.5	0	0.5	feet	5-060414-140754-0001		6/5/2014	saselage		
	SD027	SC14-SD027-0.5/2.0	0.5	2	feet	5-060414-140754-0001		6/5/2014	saselage		
	SD027	SC14-SD027-0.5/2.0D	0.5	2	feet	5-060414-140754-0001		6/5/2014	saselage		
	SD027	SC14-SD027.2.0/3.1	2	3.099999905	feet	5-060414-140754-0001		6/5/2014	saselage		
	SD028	SC14-SD028-0.0/0.5	0	0.5	feet	5-060414-140754-0001		6/5/2014	saselage		
	SD028	SC14-SD028-0.0/0.5DUP	0	0.5	feet	5-060414-140754-0001		6/5/2014	saselage		
	SD028	SC14-SD028-.05/2.0	0.5	2	feet	5-060414-140754-0001		6/5/2014	saselage		
	SD028	SC14-SD028-2.0/2.6	2	2.599999905	feet	5-060414-140754-0001		6/5/2014	saselage		
	SD029	SC14-SD029-0.0/0.5	0	0.5	feet	5-060414-140754-0001		6/5/2014	saselage		
	SD029	SC14-SD029-0.5/2.0	0.5	2	feet	5-060414-140754-0001		6/5/2014	saselage		
	SD029	SC14-SD029-2.0/4.0	2	4	feet	5-060414-140754-0001		6/5/2014	saselage		
	SD029	SC14-SD029-4.0/5.2	4	5.199999809	feet	5-060414-140754-0001		6/5/2014	saselage		
	SD030	SC14-SD030-0.0/0.5	0	0.5	feet	5-060414-140754-0001		6/5/2014	saselage		
	SD030	SC14-SD030-0.5/2.0	0.5	2	feet	5-060414-140754-0001		6/5/2014	saselage		
	SD030	SC14-SD030-0.5/2.0R	0.5	2	feet	5-060414-140754-0001		6/5/2014	saselage		
	SD030	SC14-SD030-2.0/2.8	2	2.799999952	feet	5-060414-140754-0001		6/5/2014	saselage		
	SD031	SC14-SD031-0.0/0.5	0	0.5	feet	5-060414-140754-0001		6/5/2014	saselage		
	SD031	SC14-SD031-0.5/2.0	0.5	2	feet	5-060414-140754-0001		6/5/2014	saselage		
	SD031	SC14-SD031-2.0/2.8	2	2.799999952	feet	5-060414-140754-0001		6/5/2014	saselage		
	SD032	SC14-SD032-0.0/0.5	0	0.5	feet	5-060414-140754-0001		6/5/2014	saselage		
	SD032	SC14-SD032-0.5/2.0	0.5	2	feet	5-060414-140754-0001		6/5/2014	saselage		
	SD032	SC14-SD032-2.0/4.0	2	4	feet	5-060414-140754-0001		6/5/2014	saselage		
	SD033	SC14-SD033-0.0/0.5	0	0.5	feet	5-060414-140754-0001		6/5/2014	saselage		
	SD033	SC14-SD033-0.5/2.0	0.5	2	feet	5-060414-140754-0001		6/5/2014	saselage		
	SD033	SC14-SD033-2.0/4.0	2	4	feet	5-060414-140754-0001		6/5/2014	saselage		
	SD035	SC14-SD035-0.0/0.5	0	0.5	feet	5-060414-140754-0001		6/5/2014	saselage		
	SD035	SC14-SD035-0.5/1.0	0.5	1	feet	5-060414-140754-0001		6/5/2014	saselage		
	SD035	SC14-SD035-0.5/1.0DUP	0.5	1	feet	5-060414-140754-0001		6/5/2014	saselage		
	SD021	SC14-SD021-0.0/0.5	0	0.5	feet	5-060514-183145-0002		6/6/2014	saselage		
	SD021	SC14-SD021-0.5/1.1	0.5	1.100000024	feet	5-060514-183145-0002		6/6/2014	saselage		
	SD026	SC14-SD026-0.0/0.5	0	0.5	feet	5-060514-183145-0002		6/6/2014	saselage		
	SD026	SC14-SD026-0.5/2.0	0.5	2	feet	5-060514-183145-0002		6/6/2014	saselage		
	SD047	SC14-SD047-0.0/0.5	0	0.5	feet	5-060514-183145-0002		6/6/2014	saselage		
	SD047	SC14-SD047-0.5/1.3	0.5	1.299999952	feet	5-060514-183145-0002		6/6/2014	saselage		
	SD048	SC14-SD048-0.0/0.5	0	0.5	feet	5-060514-183145-0002		6/6/2014	saselage		
	SD048	SC14-SD048-0.0/0.5R	0	0.5	feet	5-060514-183145-0002		6/6/2014	saselage		
	SD048	SC14-SD048-0.5/1.5	0.5	1.5	feet	5-060514-183145-0002		6/6/2014	saselage		
	SD049	SC14-SD049-0.0/0.5	0	0.5	feet	5-060514-183145-0002		6/6/2014	saselage		
	SD049	SC14-SD049-0.0/0.5DUP	0	0.5	feet	5-060514-183145-0002		6/6/2014	saselage		
	SD050	SC14-SD050-0.5/0.5	0	0.5	feet	5-060514-183145-0002		6/6/2014	saselage		

DATA_PF	STATION_ID	SAMPLE_NAME	UPPER_DEPTH	LOWER_DEPTH	DEPTH_UNIT	CHAIN_OF_CUSTODY	SENT_TO_LAB_DATE	SAMPLE_RECEIPT_DATE	SAMPLER_NAME	TASK_CODE	QAPP_APPROVL_DATE
	SD050	SC14-SD050-0.5/1.7	0.5	1.700000048	feet	5-060514-183145-0002		6/6/2014	saselage		
	SD036	SC14-SD036-0.0/0.5	0	0.5	feet	5-060614-135810-0003		6/7/2014	saselage		
	SD036	SC14-SD036-0.5/2.0	0.5	2	feet	5-060614-135810-0003		6/7/2014	saselage		
	SD036	SC14-SD036-0.5/2.0DUP	0.5	2	feet	5-060614-135810-0003		6/7/2014	saselage		
	SD037	SC14-SD037-0.0/0.5	0	0.5	feet	5-060614-135810-0003		6/7/2014	saselage		
	SD037	SC14-SD037-0.5/1.15	0.5	1.149999976	feet	5-060614-135810-0003		6/7/2014	saselage		
	SD044	SC14-SD044-0.0/0.5	0	0.5	feet	5-060614-135810-0003		6/7/2014	saselage		
	SD044	SC14-SD044-0.5/1.3	0.5	1.299999952	feet	5-060614-135810-0003		6/7/2014	saselage		
	SD044	SC14-SD044-0.5/1.8D	0.5	1.799999952	feet	5-060614-135810-0003		6/7/2014	saselage		
	SD045	SC14-SD045-0.0/0.5	0	0.5	feet	5-060614-135810-0003		6/7/2014	saselage		
	SD045	SC14-SD045-0.5/1.7	0.5	1.700000048	feet	5-060614-135810-0003		6/7/2014	saselage		
	WD001	WD001	-999	-999		5-060614-135810-0003		6/7/2014	saselage		
	LABQC	LCS-R142133	-999	-999							
	LABQC	LCS-R142134	-999	-999							
	LABQC	LCS-R142524	-999	-999							
	LABQC	LCS-R142383	-999	-999							
	LABQC	WBLKS-R142133	-999	-999							
	LABQC	WBLKS-R142134	-999	-999							
	LABQC	WBLKS-R142524	-999	-999							
	LABQC	WBLKS-R142383	-999	-999							
	SD022	SC14-SD022-0.0/0.5	0	0.5	feet	5-060414-140754-0001		6/5/2014	saselage		
	SD022	SC14-SD022-0.0/0.5	0	0.5	feet	5-060414-140754-0001		6/5/2014	saselage		
	SD022	SC14-SD022-0.0/0.5	0	0.5	feet	5-060414-140754-0001		6/5/2014	saselage		
	SD022	SC14-SD022-0.0/0.5	0	0.5	feet	5-060414-140754-0001		6/5/2014	saselage		
	SD022	SC14-SD022-0.0/0.5	0	0.5	feet	5-060414-140754-0001		6/5/2014	saselage		
	SD022	SC14-SD022-0.0/0.5	0	0.5	feet	5-060414-140754-0001		6/5/2014	saselage		
	SD022	SC14-SD022-0.0/0.5	0	0.5	feet	5-060414-140754-0001		6/5/2014	saselage		
	SD022	SC14-SD022-0.0/0.5	0	0.5	feet	5-060414-140754-0001		6/5/2014	saselage		
	SD022	SC14-SD022-0.0/0.5	0	0.5	feet	5-060414-140754-0001		6/5/2014	saselage		
	SD022	SC14-SD022-0.0/0.5	0	0.5	feet	5-060414-140754-0001		6/5/2014	saselage		
	SD022	SC14-SD022-0.0/0.5D	0	0.5	feet	5-060414-140754-0001		6/5/2014	saselage		
	SD022	SC14-SD022-0.0/0.5D	0	0.5	feet	5-060414-140754-0001		6/5/2014	saselage		
	SD022	SC14-SD022-0.0/0.5D	0	0.5	feet	5-060414-140754-0001		6/5/2014	saselage		
	SD022	SC14-SD022-0.0/0.5D	0	0.5	feet	5-060414-140754-0001		6/5/2014	saselage		
	SD022	SC14-SD022-0.0/0.5D	0	0.5	feet	5-060414-140754-0001		6/5/2014	saselage		
	SD022	SC14-SD022-0.0/0.5D	0	0.5	feet	5-060414-140754-0001		6/5/2014	saselage		
	SD022	SC14-SD022-0.0/0.5D	0	0.5	feet	5-060414-140754-0001		6/5/2014	saselage		
	SD022	SC14-SD022-0.0/0.5D	0	0.5	feet	5-060414-140754-0001		6/5/2014	saselage		
	SD022	SC14-SD022-0.0/0.5D	0	0.5	feet	5-060414-140754-0001		6/5/2014	saselage		
	SD022	SC14-SD022-0.0/0.5D	0	0.5	feet	5-060414-140754-0001		6/5/2014	saselage		
	SD022	SC14-SD022-0.0/0.5D	0	0.5	feet	5-060414-140754-0001		6/5/2014	saselage		
	SD023	SC14-SD023-0.0/0.5	0	0.5	feet	5-060414-140754-0001		6/5/2014	saselage		
	SD023	SC14-SD023-0.0/0.5	0	0.5	feet	5-060414-140754-0001		6/5/2014	saselage		

DATA_PF	STATION_ID	SAMPLE_NAME	UPPER_DEPTH	LOWER_DEPTH	DEPTH_UNIT	CHAIN_OF_CUSTODY	SENT_TO_LAB_DATE	SAMPLE_RECEIPT_DATE	SAMPLER_NAME	TASK_CODE	QAPP_APPROVL_DATE
	SD023	SC14-SD023-0.0/0.5	0	0.5	feet	5-060414-140754-0001		6/5/2014	saselage		
	SD023	SC14-SD023-0.0/0.5	0	0.5	feet	5-060414-140754-0001		6/5/2014	saselage		
	SD023	SC14-SD023-0.0/0.5	0	0.5	feet	5-060414-140754-0001		6/5/2014	saselage		
	SD023	SC14-SD023-0.0/0.5	0	0.5	feet	5-060414-140754-0001		6/5/2014	saselage		
	SD023	SC14-SD023-0.0/0.5	0	0.5	feet	5-060414-140754-0001		6/5/2014	saselage		
	SD023	SC14-SD023-0.0/0.5	0	0.5	feet	5-060414-140754-0001		6/5/2014	saselage		
	SD023	SC14-SD023-0.0/0.5	0	0.5	feet	5-060414-140754-0001		6/5/2014	saselage		
	SD023	SC14-SD023-0.0/0.5	0	0.5	feet	5-060414-140754-0001		6/5/2014	saselage		
	SD023	SC14-SD023-0.0/0.5	0	0.5	feet	5-060414-140754-0001		6/5/2014	saselage		
	SD023	SC14-SD023-0.0/0.5R	0	0.5	feet	5-060414-140754-0001		6/5/2014	saselage		
	SD023	SC14-SD023-0.0/0.5R	0	0.5	feet	5-060414-140754-0001		6/5/2014	saselage		
	SD023	SC14-SD023-0.0/0.5R	0	0.5	feet	5-060414-140754-0001		6/5/2014	saselage		
	SD023	SC14-SD023-0.0/0.5R	0	0.5	feet	5-060414-140754-0001		6/5/2014	saselage		
	SD023	SC14-SD023-0.0/0.5R	0	0.5	feet	5-060414-140754-0001		6/5/2014	saselage		
	SD023	SC14-SD023-0.0/0.5R	0	0.5	feet	5-060414-140754-0001		6/5/2014	saselage		
	SD023	SC14-SD023-0.0/0.5R	0	0.5	feet	5-060414-140754-0001		6/5/2014	saselage		
	SD023	SC14-SD023-0.0/0.5R	0	0.5	feet	5-060414-140754-0001		6/5/2014	saselage		
	SD023	SC14-SD023-0.0/0.5R	0	0.5	feet	5-060414-140754-0001		6/5/2014	saselage		
	SD023	SC14-SD023-0.0/0.5R	0	0.5	feet	5-060414-140754-0001		6/5/2014	saselage		
	SD023	SC14-SD023-0.0/0.5R	0	0.5	feet	5-060414-140754-0001		6/5/2014	saselage		
	SD024	SC14-SD024-0.0/0.5	0	0.5	feet	5-060414-140754-0001		6/5/2014	saselage		
	SD024	SC14-SD024-0.0/0.5	0	0.5	feet	5-060414-140754-0001		6/5/2014	saselage		
	SD024	SC14-SD024-0.0/0.5	0	0.5	feet	5-060414-140754-0001		6/5/2014	saselage		
	SD024	SC14-SD024-0.0/0.5	0	0.5	feet	5-060414-140754-0001		6/5/2014	saselage		
	SD024	SC14-SD024-0.0/0.5	0	0.5	feet	5-060414-140754-0001		6/5/2014	saselage		
	SD024	SC14-SD024-0.0/0.5	0	0.5	feet	5-060414-140754-0001		6/5/2014	saselage		
	SD024	SC14-SD024-0.0/0.5	0	0.5	feet	5-060414-140754-0001		6/5/2014	saselage		
	SD024	SC14-SD024-0.0/0.5	0	0.5	feet	5-060414-140754-0001		6/5/2014	saselage		
	SD024	SC14-SD024-0.0/0.5	0	0.5	feet	5-060414-140754-0001		6/5/2014	saselage		
	SD024	SC14-SD024-0.0/0.5	0	0.5	feet	5-060414-140754-0001		6/5/2014	saselage		
	SD024	SC14-SD024-0.5/2.0	0.5	2	feet	5-060414-140754-0001		6/5/2014	saselage		
	SD024	SC14-SD024-0.5/2.0	0.5	2	feet	5-060414-140754-0001		6/5/2014	saselage		
	SD024	SC14-SD024-0.5/2.0	0.5	2	feet	5-060414-140754-0001		6/5/2014	saselage		
	SD024	SC14-SD024-0.5/2.0	0.5	2	feet	5-060414-140754-0001		6/5/2014	saselage		
	SD024	SC14-SD024-0.5/2.0	0.5	2	feet	5-060414-140754-0001		6/5/2014	saselage		
	SD024	SC14-SD024-0.5/2.0	0.5	2	feet	5-060414-140754-0001		6/5/2014	saselage		
	SD024	SC14-SD024-0.5/2.0	0.5	2	feet	5-060414-140754-0001		6/5/2014	saselage		
	SD024	SC14-SD024-0.5/2.0	0.5	2	feet	5-060414-140754-0001		6/5/2014	saselage		
	SD024	SC14-SD024-0.5/2.0	0.5	2	feet	5-060414-140754-0001		6/5/2014	saselage		
	SD024	SC14-SD024-0.5/2.0	0.5	2	feet	5-060414-140754-0001		6/5/2014	saselage		
	SD024	SC14-SD024-0.5/2.0	0.5	2	feet	5-060414-140754-0001		6/5/2014	saselage		

DATA_PF	STATION_ID	SAMPLE_NAME	UPPER_DEPTH	LOWER_DEPTH	DEPTH_UNIT	CHAIN_OF_CUSTODY	SENT_TO_LAB_DATE	SAMPLE_RECEIPT_DATE	SAMPLER_NAME	TASK_CODE	QAPP_APPROVL_DATE
	SD027	SC14-SD027-0.0/0.5	0	0.5	feet	5-060414-140754-0001		6/5/2014	saselage		
	SD027	SC14-SD027-0.0/0.5	0	0.5	feet	5-060414-140754-0001		6/5/2014	saselage		
	SD027	SC14-SD027-0.0/0.5	0	0.5	feet	5-060414-140754-0001		6/5/2014	saselage		
	SD027	SC14-SD027-0.0/0.5	0	0.5	feet	5-060414-140754-0001		6/5/2014	saselage		
	SD027	SC14-SD027-0.0/0.5	0	0.5	feet	5-060414-140754-0001		6/5/2014	saselage		
	SD027	SC14-SD027-0.0/0.5	0	0.5	feet	5-060414-140754-0001		6/5/2014	saselage		
	SD027	SC14-SD027-0.0/0.5	0	0.5	feet	5-060414-140754-0001		6/5/2014	saselage		
	SD027	SC14-SD027-0.0/0.5	0	0.5	feet	5-060414-140754-0001		6/5/2014	saselage		
	SD027	SC14-SD027-0.0/0.5	0	0.5	feet	5-060414-140754-0001		6/5/2014	saselage		
	SD027	SC14-SD027-0.0/0.5	0	0.5	feet	5-060414-140754-0001		6/5/2014	saselage		
	SD027	SC14-SD027-0.0/0.5	0	0.5	feet	5-060414-140754-0001		6/5/2014	saselage		
	SD027	SC14-SD027-0.5/2.0	0.5	2	feet	5-060414-140754-0001		6/5/2014	saselage		
	SD027	SC14-SD027-0.5/2.0	0.5	2	feet	5-060414-140754-0001		6/5/2014	saselage		
	SD027	SC14-SD027-0.5/2.0	0.5	2	feet	5-060414-140754-0001		6/5/2014	saselage		
	SD027	SC14-SD027-0.5/2.0	0.5	2	feet	5-060414-140754-0001		6/5/2014	saselage		
	SD027	SC14-SD027-0.5/2.0	0.5	2	feet	5-060414-140754-0001		6/5/2014	saselage		
	SD027	SC14-SD027-0.5/2.0	0.5	2	feet	5-060414-140754-0001		6/5/2014	saselage		
	SD027	SC14-SD027-0.5/2.0	0.5	2	feet	5-060414-140754-0001		6/5/2014	saselage		
	SD027	SC14-SD027-0.5/2.0	0.5	2	feet	5-060414-140754-0001		6/5/2014	saselage		
	SD027	SC14-SD027-0.5/2.0	0.5	2	feet	5-060414-140754-0001		6/5/2014	saselage		
	SD027	SC14-SD027-0.5/2.0	0.5	2	feet	5-060414-140754-0001		6/5/2014	saselage		
	SD027	SC14-SD027-0.5/2.0D	0.5	2	feet	5-060414-140754-0001		6/5/2014	saselage		
	SD027	SC14-SD027-0.5/2.0D	0.5	2	feet	5-060414-140754-0001		6/5/2014	saselage		
	SD027	SC14-SD027-0.5/2.0D	0.5	2	feet	5-060414-140754-0001		6/5/2014	saselage		
	SD027	SC14-SD027-0.5/2.0D	0.5	2	feet	5-060414-140754-0001		6/5/2014	saselage		
	SD027	SC14-SD027-0.5/2.0D	0.5	2	feet	5-060414-140754-0001		6/5/2014	saselage		
	SD027	SC14-SD027-0.5/2.0D	0.5	2	feet	5-060414-140754-0001		6/5/2014	saselage		
	SD027	SC14-SD027-0.5/2.0D	0.5	2	feet	5-060414-140754-0001		6/5/2014	saselage		
	SD027	SC14-SD027-0.5/2.0D	0.5	2	feet	5-060414-140754-0001		6/5/2014	saselage		
	SD027	SC14-SD027-0.5/2.0D	0.5	2	feet	5-060414-140754-0001		6/5/2014	saselage		
	SD027	SC14-SD027-0.5/2.0D	0.5	2	feet	5-060414-140754-0001		6/5/2014	saselage		
	SD027	SC14-SD027.2.0/3.1	2	3.099999905	feet	5-060414-140754-0001		6/5/2014	saselage		
	SD027	SC14-SD027.2.0/3.1	2	3.099999905	feet	5-060414-140754-0001		6/5/2014	saselage		
	SD027	SC14-SD027.2.0/3.1	2	3.099999905	feet	5-060414-140754-0001		6/5/2014	saselage		
	SD027	SC14-SD027.2.0/3.1	2	3.099999905	feet	5-060414-140754-0001		6/5/2014	saselage		
	SD027	SC14-SD027.2.0/3.1	2	3.099999905	feet	5-060414-140754-0001		6/5/2014	saselage		
	SD027	SC14-SD027.2.0/3.1	2	3.099999905	feet	5-060414-140754-0001		6/5/2014	saselage		
	SD027	SC14-SD027.2.0/3.1	2	3.099999905	feet	5-060414-140754-0001		6/5/2014	saselage		
	SD027	SC14-SD027.2.0/3.1	2	3.099999905	feet	5-060414-140754-0001		6/5/2014	saselage		
	SD027	SC14-SD027.2.0/3.1	2	3.099999905	feet	5-060414-140754-0001		6/5/2014	saselage		

DATA_PF	STATION_ID	SAMPLE_NAME	UPPER_DEPTH	LOWER_DEPTH	DEPTH_UNIT	CHAIN_OF_CUSTODY	SENT_TO_LAB_DATE	SAMPLE_RECEIPT_DATE	SAMPLER_NAME	TASK_CODE	QAPP_APPROVL_DATE
	SD027	SC14-SD027.2.0/3.1	2	3.099999905	feet	5-060414-140754-0001		6/5/2014	saselage		
	SD027	SC14-SD027.2.0/3.1	2	3.099999905	feet	5-060414-140754-0001		6/5/2014	saselage		
	SD028	SC14-SD028-0.0/0.5	0	0.5	feet	5-060414-140754-0001		6/5/2014	saselage		
	SD028	SC14-SD028-0.0/0.5	0	0.5	feet	5-060414-140754-0001		6/5/2014	saselage		
	SD028	SC14-SD028-0.0/0.5	0	0.5	feet	5-060414-140754-0001		6/5/2014	saselage		
	SD028	SC14-SD028-0.0/0.5	0	0.5	feet	5-060414-140754-0001		6/5/2014	saselage		
	SD028	SC14-SD028-0.0/0.5	0	0.5	feet	5-060414-140754-0001		6/5/2014	saselage		
	SD028	SC14-SD028-0.0/0.5	0	0.5	feet	5-060414-140754-0001		6/5/2014	saselage		
	SD028	SC14-SD028-0.0/0.5	0	0.5	feet	5-060414-140754-0001		6/5/2014	saselage		
	SD028	SC14-SD028-0.0/0.5	0	0.5	feet	5-060414-140754-0001		6/5/2014	saselage		
	SD028	SC14-SD028-0.0/0.5	0	0.5	feet	5-060414-140754-0001		6/5/2014	saselage		
	SD028	SC14-SD028-0.0/0.5	0	0.5	feet	5-060414-140754-0001		6/5/2014	saselage		
	SD028	SC14-SD028-0.0/0.5	0	0.5	feet	5-060414-140754-0001		6/5/2014	saselage		
	SD028	SC14-SD028-.05/2.0	0.5	2	feet	5-060414-140754-0001		6/5/2014	saselage		
	SD028	SC14-SD028-.05/2.0	0.5	2	feet	5-060414-140754-0001		6/5/2014	saselage		
	SD028	SC14-SD028-.05/2.0	0.5	2	feet	5-060414-140754-0001		6/5/2014	saselage		
	SD028	SC14-SD028-.05/2.0	0.5	2	feet	5-060414-140754-0001		6/5/2014	saselage		
	SD028	SC14-SD028-.05/2.0	0.5	2	feet	5-060414-140754-0001		6/5/2014	saselage		
	SD028	SC14-SD028-.05/2.0	0.5	2	feet	5-060414-140754-0001		6/5/2014	saselage		
	SD028	SC14-SD028-.05/2.0	0.5	2	feet	5-060414-140754-0001		6/5/2014	saselage		
	SD028	SC14-SD028-.05/2.0	0.5	2	feet	5-060414-140754-0001		6/5/2014	saselage		
	SD028	SC14-SD028-.05/2.0	0.5	2	feet	5-060414-140754-0001		6/5/2014	saselage		
	SD028	SC14-SD028-.05/2.0	0.5	2	feet	5-060414-140754-0001		6/5/2014	saselage		
	SD028	SC14-SD028-.05/2.0	0.5	2	feet	5-060414-140754-0001		6/5/2014	saselage		
	SD028	SC14-SD028-2.0/2.6	2	2.599999905	feet	5-060414-140754-0001		6/5/2014	saselage		
	SD028	SC14-SD028-2.0/2.6	2	2.599999905	feet	5-060414-140754-0001		6/5/2014	saselage		
	SD028	SC14-SD028-2.0/2.6	2	2.599999905	feet	5-060414-140754-0001		6/5/2014	saselage		
	SD028	SC14-SD028-2.0/2.6	2	2.599999905	feet	5-060414-140754-0001		6/5/2014	saselage		
	SD028	SC14-SD028-2.0/2.6	2	2.599999905	feet	5-060414-140754-0001		6/5/2014	saselage		
	SD028	SC14-SD028-2.0/2.6	2	2.599999905	feet	5-060414-140754-0001		6/5/2014	saselage		
	SD028	SC14-SD028-2.0/2.6	2	2.599999905	feet	5-060414-140754-0001		6/5/2014	saselage		
	SD028	SC14-SD028-2.0/2.6	2	2.599999905	feet	5-060414-140754-0001		6/5/2014	saselage		
	SD028	SC14-SD028-2.0/2.6	2	2.599999905	feet	5-060414-140754-0001		6/5/2014	saselage		
	SD028	SC14-SD028-2.0/2.6	2	2.599999905	feet	5-060414-140754-0001		6/5/2014	saselage		
	SD029	SC14-SD029-0.0/0.5	0	0.5	feet	5-060414-140754-0001		6/5/2014	saselage		
	SD029	SC14-SD029-0.0/0.5	0	0.5	feet	5-060414-140754-0001		6/5/2014	saselage		
	SD029	SC14-SD029-0.0/0.5	0	0.5	feet	5-060414-140754-0001		6/5/2014	saselage		
	SD029	SC14-SD029-0.0/0.5	0	0.5	feet	5-060414-140754-0001		6/5/2014	saselage		
	SD029	SC14-SD029-0.0/0.5	0	0.5	feet	5-060414-140754-0001		6/5/2014	saselage		
	SD029	SC14-SD029-0.0/0.5	0	0.5	feet	5-060414-140754-0001		6/5/2014	saselage		
	SD029	SC14-SD029-0.0/0.5	0	0.5	feet	5-060414-140754-0001		6/5/2014	saselage		
	SD029	SC14-SD029-0.0/0.5	0	0.5	feet	5-060414-140754-0001		6/5/2014	saselage		

DATA_PF	STATION_ID	SAMPLE_NAME	UPPER_DEPTH	LOWER_DEPTH	DEPTH_UNIT	CHAIN_OF_CUSTODY	SENT_TO_LAB_DATE	SAMPLE_RECEIPT_DATE	SAMPLER_NAME	TASK_CODE	QAPP_APPROVL_DATE
	SD029	SC14-SD029-0.0/0.5	0	0.5	feet	5-060414-140754-0001		6/5/2014	saselage		
	SD029	SC14-SD029-0.0/0.5	0	0.5	feet	5-060414-140754-0001		6/5/2014	saselage		
	SD029	SC14-SD029-0.0/0.5	0	0.5	feet	5-060414-140754-0001		6/5/2014	saselage		
	SD029	SC14-SD029-0.0/0.5	0	0.5	feet	5-060414-140754-0001		6/5/2014	saselage		
	SD029	SC14-SD029-0.5/2.0	0.5	2	feet	5-060414-140754-0001		6/5/2014	saselage		
	SD029	SC14-SD029-0.5/2.0	0.5	2	feet	5-060414-140754-0001		6/5/2014	saselage		
	SD029	SC14-SD029-0.5/2.0	0.5	2	feet	5-060414-140754-0001		6/5/2014	saselage		
	SD029	SC14-SD029-0.5/2.0	0.5	2	feet	5-060414-140754-0001		6/5/2014	saselage		
	SD029	SC14-SD029-0.5/2.0	0.5	2	feet	5-060414-140754-0001		6/5/2014	saselage		
	SD029	SC14-SD029-0.5/2.0	0.5	2	feet	5-060414-140754-0001		6/5/2014	saselage		
	SD029	SC14-SD029-0.5/2.0	0.5	2	feet	5-060414-140754-0001		6/5/2014	saselage		
	SD029	SC14-SD029-0.5/2.0	0.5	2	feet	5-060414-140754-0001		6/5/2014	saselage		
	SD029	SC14-SD029-0.5/2.0	0.5	2	feet	5-060414-140754-0001		6/5/2014	saselage		
	SD029	SC14-SD029-0.5/2.0	0.5	2	feet	5-060414-140754-0001		6/5/2014	saselage		
	SD029	SC14-SD029-0.5/2.0	0.5	2	feet	5-060414-140754-0001		6/5/2014	saselage		
	SD029	SC14-SD029-2.0/4.0	2	4	feet	5-060414-140754-0001		6/5/2014	saselage		
	SD029	SC14-SD029-2.0/4.0	2	4	feet	5-060414-140754-0001		6/5/2014	saselage		
	SD029	SC14-SD029-2.0/4.0	2	4	feet	5-060414-140754-0001		6/5/2014	saselage		
	SD029	SC14-SD029-2.0/4.0	2	4	feet	5-060414-140754-0001		6/5/2014	saselage		
	SD029	SC14-SD029-2.0/4.0	2	4	feet	5-060414-140754-0001		6/5/2014	saselage		
	SD029	SC14-SD029-2.0/4.0	2	4	feet	5-060414-140754-0001		6/5/2014	saselage		
	SD029	SC14-SD029-2.0/4.0	2	4	feet	5-060414-140754-0001		6/5/2014	saselage		
	SD029	SC14-SD029-2.0/4.0	2	4	feet	5-060414-140754-0001		6/5/2014	saselage		
	SD029	SC14-SD029-2.0/4.0	2	4	feet	5-060414-140754-0001		6/5/2014	saselage		
	SD029	SC14-SD029-2.0/4.0	2	4	feet	5-060414-140754-0001		6/5/2014	saselage		
	SD029	SC14-SD029-4.0/5.2	4	5.199999809	feet	5-060414-140754-0001		6/5/2014	saselage		
	SD029	SC14-SD029-4.0/5.2	4	5.199999809	feet	5-060414-140754-0001		6/5/2014	saselage		
	SD029	SC14-SD029-4.0/5.2	4	5.199999809	feet	5-060414-140754-0001		6/5/2014	saselage		
	SD029	SC14-SD029-4.0/5.2	4	5.199999809	feet	5-060414-140754-0001		6/5/2014	saselage		
	SD029	SC14-SD029-4.0/5.2	4	5.199999809	feet	5-060414-140754-0001		6/5/2014	saselage		
	SD029	SC14-SD029-4.0/5.2	4	5.199999809	feet	5-060414-140754-0001		6/5/2014	saselage		
	SD029	SC14-SD029-4.0/5.2	4	5.199999809	feet	5-060414-140754-0001		6/5/2014	saselage		
	SD029	SC14-SD029-4.0/5.2	4	5.199999809	feet	5-060414-140754-0001		6/5/2014	saselage		
	SD029	SC14-SD029-4.0/5.2	4	5.199999809	feet	5-060414-140754-0001		6/5/2014	saselage		
	SD029	SC14-SD029-4.0/5.2	4	5.199999809	feet	5-060414-140754-0001		6/5/2014	saselage		
	SD030	SC14-SD030-0.0/0.5	0	0.5	feet	5-060414-140754-0001		6/5/2014	saselage		
	SD030	SC14-SD030-0.0/0.5	0	0.5	feet	5-060414-140754-0001		6/5/2014	saselage		
	SD030	SC14-SD030-0.0/0.5	0	0.5	feet	5-060414-140754-0001		6/5/2014	saselage		
	SD030	SC14-SD030-0.0/0.5	0	0.5	feet	5-060414-140754-0001		6/5/2014	saselage		
	SD030	SC14-SD030-0.0/0.5	0	0.5	feet	5-060414-140754-0001		6/5/2014	saselage		
	SD030	SC14-SD030-0.0/0.5	0	0.5	feet	5-060414-140754-0001		6/5/2014	saselage		

DATA_PF	STATION_ID	SAMPLE_NAME	UPPER_DEPTH	LOWER_DEPTH	DEPTH_UNIT	CHAIN_OF_CUSTODY	SENT_TO_LAB_DATE	SAMPLE_RECEIPT_DATE	SAMPLER_NAME	TASK_CODE	QAPP_APPROVL_DATE
	SD030	SC14-SD030-0.0/0.5	0	0.5	feet	5-060414-140754-0001		6/5/2014	saselage		
	SD030	SC14-SD030-0.0/0.5	0	0.5	feet	5-060414-140754-0001		6/5/2014	saselage		
	SD030	SC14-SD030-0.0/0.5	0	0.5	feet	5-060414-140754-0001		6/5/2014	saselage		
	SD030	SC14-SD030-0.0/0.5	0	0.5	feet	5-060414-140754-0001		6/5/2014	saselage		
	SD030	SC14-SD030-0.0/0.5	0	0.5	feet	5-060414-140754-0001		6/5/2014	saselage		
	SD030	SC14-SD030-0.0/0.5	0	0.5	feet	5-060414-140754-0001		6/5/2014	saselage		
	SD030	SC14-SD030-0.5/2.0	0.5	2	feet	5-060414-140754-0001		6/5/2014	saselage		
	SD030	SC14-SD030-0.5/2.0	0.5	2	feet	5-060414-140754-0001		6/5/2014	saselage		
	SD030	SC14-SD030-0.5/2.0	0.5	2	feet	5-060414-140754-0001		6/5/2014	saselage		
	SD030	SC14-SD030-0.5/2.0	0.5	2	feet	5-060414-140754-0001		6/5/2014	saselage		
	SD030	SC14-SD030-0.5/2.0	0.5	2	feet	5-060414-140754-0001		6/5/2014	saselage		
	SD030	SC14-SD030-0.5/2.0	0.5	2	feet	5-060414-140754-0001		6/5/2014	saselage		
	SD030	SC14-SD030-0.5/2.0	0.5	2	feet	5-060414-140754-0001		6/5/2014	saselage		
	SD030	SC14-SD030-0.5/2.0	0.5	2	feet	5-060414-140754-0001		6/5/2014	saselage		
	SD030	SC14-SD030-0.5/2.0	0.5	2	feet	5-060414-140754-0001		6/5/2014	saselage		
	SD030	SC14-SD030-0.5/2.0	0.5	2	feet	5-060414-140754-0001		6/5/2014	saselage		
	SD030	SC14-SD030-0.5/2.0	0.5	2	feet	5-060414-140754-0001		6/5/2014	saselage		
	SD030	SC14-SD030-0.5/2.0R	0.5	2	feet	5-060414-140754-0001		6/5/2014	saselage		
	SD030	SC14-SD030-0.5/2.0R	0.5	2	feet	5-060414-140754-0001		6/5/2014	saselage		
	SD030	SC14-SD030-0.5/2.0R	0.5	2	feet	5-060414-140754-0001		6/5/2014	saselage		
	SD030	SC14-SD030-0.5/2.0R	0.5	2	feet	5-060414-140754-0001		6/5/2014	saselage		
	SD030	SC14-SD030-0.5/2.0R	0.5	2	feet	5-060414-140754-0001		6/5/2014	saselage		
	SD030	SC14-SD030-0.5/2.0R	0.5	2	feet	5-060414-140754-0001		6/5/2014	saselage		
	SD030	SC14-SD030-0.5/2.0R	0.5	2	feet	5-060414-140754-0001		6/5/2014	saselage		
	SD030	SC14-SD030-0.5/2.0R	0.5	2	feet	5-060414-140754-0001		6/5/2014	saselage		
	SD030	SC14-SD030-0.5/2.0R	0.5	2	feet	5-060414-140754-0001		6/5/2014	saselage		
	SD030	SC14-SD030-2.0/2.8	2	2.799999952	feet	5-060414-140754-0001		6/5/2014	saselage		
	SD030	SC14-SD030-2.0/2.8	2	2.799999952	feet	5-060414-140754-0001		6/5/2014	saselage		
	SD030	SC14-SD030-2.0/2.8	2	2.799999952	feet	5-060414-140754-0001		6/5/2014	saselage		
	SD030	SC14-SD030-2.0/2.8	2	2.799999952	feet	5-060414-140754-0001		6/5/2014	saselage		
	SD030	SC14-SD030-2.0/2.8	2	2.799999952	feet	5-060414-140754-0001		6/5/2014	saselage		
	SD030	SC14-SD030-2.0/2.8	2	2.799999952	feet	5-060414-140754-0001		6/5/2014	saselage		
	SD030	SC14-SD030-2.0/2.8	2	2.799999952	feet	5-060414-140754-0001		6/5/2014	saselage		
	SD030	SC14-SD030-2.0/2.8	2	2.799999952	feet	5-060414-140754-0001		6/5/2014	saselage		
	SD030	SC14-SD030-2.0/2.8	2	2.799999952	feet	5-060414-140754-0001		6/5/2014	saselage		
	SD030	SC14-SD030-2.0/2.8	2	2.799999952	feet	5-060414-140754-0001		6/5/2014	saselage		
	SD030	SC14-SD030-2.0/2.8	2	2.799999952	feet	5-060414-140754-0001		6/5/2014	saselage		
	SD031	SC14-SD031-0.0/0.5	0	0.5	feet	5-060414-140754-0001		6/5/2014	saselage		
	SD031	SC14-SD031-0.0/0.5	0	0.5	feet	5-060414-140754-0001		6/5/2014	saselage		
	SD031	SC14-SD031-0.0/0.5	0	0.5	feet	5-060414-140754-0001		6/5/2014	saselage		
	SD031	SC14-SD031-0.0/0.5	0	0.5	feet	5-060414-140754-0001		6/5/2014	saselage		

DATA_PF	STATION_ID	SAMPLE_NAME	UPPER_DEPTH	LOWER_DEPTH	DEPTH_UNIT	CHAIN_OF_CUSTODY	SENT_TO_LAB_DATE	SAMPLE_RECEIPT_DATE	SAMPLER_NAME	TASK_CODE	QAPP_APPROVL_DATE
	SD031	SC14-SD031-0.0/0.5	0	0.5	feet	5-060414-140754-0001		6/5/2014	saselage		
	SD031	SC14-SD031-0.0/0.5	0	0.5	feet	5-060414-140754-0001		6/5/2014	saselage		
	SD031	SC14-SD031-0.0/0.5	0	0.5	feet	5-060414-140754-0001		6/5/2014	saselage		
	SD031	SC14-SD031-0.0/0.5	0	0.5	feet	5-060414-140754-0001		6/5/2014	saselage		
	SD031	SC14-SD031-0.0/0.5	0	0.5	feet	5-060414-140754-0001		6/5/2014	saselage		
	SD031	SC14-SD031-0.0/0.5	0	0.5	feet	5-060414-140754-0001		6/5/2014	saselage		
	SD031	SC14-SD031-0.0/0.5	0	0.5	feet	5-060414-140754-0001		6/5/2014	saselage		
	SD031	SC14-SD031-0.0/0.5	0	0.5	feet	5-060414-140754-0001		6/5/2014	saselage		
	SD031	SC14-SD031-0.5/2.0	0.5	2	feet	5-060414-140754-0001		6/5/2014	saselage		
	SD031	SC14-SD031-0.5/2.0	0.5	2	feet	5-060414-140754-0001		6/5/2014	saselage		
	SD031	SC14-SD031-0.5/2.0	0.5	2	feet	5-060414-140754-0001		6/5/2014	saselage		
	SD031	SC14-SD031-0.5/2.0	0.5	2	feet	5-060414-140754-0001		6/5/2014	saselage		
	SD031	SC14-SD031-0.5/2.0	0.5	2	feet	5-060414-140754-0001		6/5/2014	saselage		
	SD031	SC14-SD031-0.5/2.0	0.5	2	feet	5-060414-140754-0001		6/5/2014	saselage		
	SD031	SC14-SD031-0.5/2.0	0.5	2	feet	5-060414-140754-0001		6/5/2014	saselage		
	SD031	SC14-SD031-0.5/2.0	0.5	2	feet	5-060414-140754-0001		6/5/2014	saselage		
	SD031	SC14-SD031-0.5/2.0	0.5	2	feet	5-060414-140754-0001		6/5/2014	saselage		
	SD031	SC14-SD031-0.5/2.0	0.5	2	feet	5-060414-140754-0001		6/5/2014	saselage		
	SD031	SC14-SD031-0.5/2.0	0.5	2	feet	5-060414-140754-0001		6/5/2014	saselage		
	SD031	SC14-SD031-2.0/2.8	2	2.799999952	feet	5-060414-140754-0001		6/5/2014	saselage		
	SD031	SC14-SD031-2.0/2.8	2	2.799999952	feet	5-060414-140754-0001		6/5/2014	saselage		
	SD031	SC14-SD031-2.0/2.8	2	2.799999952	feet	5-060414-140754-0001		6/5/2014	saselage		
	SD031	SC14-SD031-2.0/2.8	2	2.799999952	feet	5-060414-140754-0001		6/5/2014	saselage		
	SD031	SC14-SD031-2.0/2.8	2	2.799999952	feet	5-060414-140754-0001		6/5/2014	saselage		
	SD031	SC14-SD031-2.0/2.8	2	2.799999952	feet	5-060414-140754-0001		6/5/2014	saselage		
	SD031	SC14-SD031-2.0/2.8	2	2.799999952	feet	5-060414-140754-0001		6/5/2014	saselage		
	SD031	SC14-SD031-2.0/2.8	2	2.799999952	feet	5-060414-140754-0001		6/5/2014	saselage		
	SD031	SC14-SD031-2.0/2.8	2	2.799999952	feet	5-060414-140754-0001		6/5/2014	saselage		
	SD032	SC14-SD032-0.0/0.5	0	0.5	feet	5-060414-140754-0001		6/5/2014	saselage		
	SD032	SC14-SD032-0.0/0.5	0	0.5	feet	5-060414-140754-0001		6/5/2014	saselage		
	SD032	SC14-SD032-0.0/0.5	0	0.5	feet	5-060414-140754-0001		6/5/2014	saselage		
	SD032	SC14-SD032-0.0/0.5	0	0.5	feet	5-060414-140754-0001		6/5/2014	saselage		
	SD032	SC14-SD032-0.0/0.5	0	0.5	feet	5-060414-140754-0001		6/5/2014	saselage		
	SD032	SC14-SD032-0.0/0.5	0	0.5	feet	5-060414-140754-0001		6/5/2014	saselage		
	SD032	SC14-SD032-0.0/0.5	0	0.5	feet	5-060414-140754-0001		6/5/2014	saselage		
	SD032	SC14-SD032-0.0/0.5	0	0.5	feet	5-060414-140754-0001		6/5/2014	saselage		
	SD032	SC14-SD032-0.0/0.5	0	0.5	feet	5-060414-140754-0001		6/5/2014	saselage		
	SD032	SC14-SD032-0.0/0.5	0	0.5	feet	5-060414-140754-0001		6/5/2014	saselage		
	SD032	SC14-SD032-0.0/0.5	0	0.5	feet	5-060414-140754-0001		6/5/2014	saselage		
	SD032	SC14-SD032-0.5/2.0	0.5	2	feet	5-060414-140754-0001		6/5/2014	saselage		
	SD032	SC14-SD032-0.5/2.0	0.5	2	feet	5-060414-140754-0001		6/5/2014	saselage		

DATA_PF	STATION_ID	SAMPLE_NAME	UPPER_DEPTH	LOWER_DEPTH	DEPTH_UNIT	CHAIN_OF_CUSTODY	SENT_TO_LAB_DATE	SAMPLE_RECEIPT_DATE	SAMPLER_NAME	TASK_CODE	QAPP_APPROVL_DATE
	SD032	SC14-SD032-0.5/2.0	0.5	2	feet	5-060414-140754-0001		6/5/2014	saselage		
	SD032	SC14-SD032-0.5/2.0	0.5	2	feet	5-060414-140754-0001		6/5/2014	saselage		
	SD032	SC14-SD032-0.5/2.0	0.5	2	feet	5-060414-140754-0001		6/5/2014	saselage		
	SD032	SC14-SD032-0.5/2.0	0.5	2	feet	5-060414-140754-0001		6/5/2014	saselage		
	SD032	SC14-SD032-0.5/2.0	0.5	2	feet	5-060414-140754-0001		6/5/2014	saselage		
	SD032	SC14-SD032-0.5/2.0	0.5	2	feet	5-060414-140754-0001		6/5/2014	saselage		
	SD032	SC14-SD032-0.5/2.0	0.5	2	feet	5-060414-140754-0001		6/5/2014	saselage		
	SD032	SC14-SD032-0.5/2.0	0.5	2	feet	5-060414-140754-0001		6/5/2014	saselage		
	SD032	SC14-SD032-0.5/2.0	0.5	2	feet	5-060414-140754-0001		6/5/2014	saselage		
	SD032	SC14-SD032-0.5/2.0	0.5	2	feet	5-060414-140754-0001		6/5/2014	saselage		
	SD032	SC14-SD032-2.0/4.0	2	4	feet	5-060414-140754-0001		6/5/2014	saselage		
	SD032	SC14-SD032-2.0/4.0	2	4	feet	5-060414-140754-0001		6/5/2014	saselage		
	SD032	SC14-SD032-2.0/4.0	2	4	feet	5-060414-140754-0001		6/5/2014	saselage		
	SD032	SC14-SD032-2.0/4.0	2	4	feet	5-060414-140754-0001		6/5/2014	saselage		
	SD032	SC14-SD032-2.0/4.0	2	4	feet	5-060414-140754-0001		6/5/2014	saselage		
	SD032	SC14-SD032-2.0/4.0	2	4	feet	5-060414-140754-0001		6/5/2014	saselage		
	SD032	SC14-SD032-2.0/4.0	2	4	feet	5-060414-140754-0001		6/5/2014	saselage		
	SD032	SC14-SD032-2.0/4.0	2	4	feet	5-060414-140754-0001		6/5/2014	saselage		
	SD032	SC14-SD032-2.0/4.0	2	4	feet	5-060414-140754-0001		6/5/2014	saselage		
	SD032	SC14-SD032-2.0/4.0	2	4	feet	5-060414-140754-0001		6/5/2014	saselage		
	SD032	SC14-SD032-2.0/4.0	2	4	feet	5-060414-140754-0001		6/5/2014	saselage		
	SD028	SC14-SD028-0.0/0.5DUP	0	0.5	feet	5-060414-140754-0001		6/5/2014	saselage		
	SD028	SC14-SD028-0.0/0.5DUP	0	0.5	feet	5-060414-140754-0001		6/5/2014	saselage		
	SD028	SC14-SD028-0.0/0.5DUP	0	0.5	feet	5-060414-140754-0001		6/5/2014	saselage		
	SD028	SC14-SD028-0.0/0.5DUP	0	0.5	feet	5-060414-140754-0001		6/5/2014	saselage		
	SD028	SC14-SD028-0.0/0.5DUP	0	0.5	feet	5-060414-140754-0001		6/5/2014	saselage		
	SD028	SC14-SD028-0.0/0.5DUP	0	0.5	feet	5-060414-140754-0001		6/5/2014	saselage		
	SD028	SC14-SD028-0.0/0.5DUP	0	0.5	feet	5-060414-140754-0001		6/5/2014	saselage		
	SD028	SC14-SD028-0.0/0.5DUP	0	0.5	feet	5-060414-140754-0001		6/5/2014	saselage		
	SD028	SC14-SD028-0.0/0.5DUP	0	0.5	feet	5-060414-140754-0001		6/5/2014	saselage		
	SD028	SC14-SD028-0.0/0.5DUP	0	0.5	feet	5-060414-140754-0001		6/5/2014	saselage		
	SD033	SC14-SD033-0.0/0.5	0	0.5	feet	5-060414-140754-0001		6/5/2014	saselage		
	SD033	SC14-SD033-0.0/0.5	0	0.5	feet	5-060414-140754-0001		6/5/2014	saselage		
	SD033	SC14-SD033-0.0/0.5	0	0.5	feet	5-060414-140754-0001		6/5/2014	saselage		
	SD033	SC14-SD033-0.0/0.5	0	0.5	feet	5-060414-140754-0001		6/5/2014	saselage		
	SD033	SC14-SD033-0.0/0.5	0	0.5	feet	5-060414-140754-0001		6/5/2014	saselage		
	SD033	SC14-SD033-0.0/0.5	0	0.5	feet	5-060414-140754-0001		6/5/2014	saselage		
	SD033	SC14-SD033-0.0/0.5	0	0.5	feet	5-060414-140754-0001		6/5/2014	saselage		
	SD033	SC14-SD033-0.0/0.5	0	0.5	feet	5-060414-140754-0001		6/5/2014	saselage		
	SD033	SC14-SD033-0.0/0.5	0	0.5	feet	5-060414-140754-0001		6/5/2014	saselage		
	SD033	SC14-SD033-0.0/0.5	0	0.5	feet	5-060414-140754-0001		6/5/2014	saselage		
	SD033	SC14-SD033-0.0/0.5	0	0.5	feet	5-060414-140754-0001		6/5/2014	saselage		

DATA_PF	STATION_ID	SAMPLE_NAME	UPPER_DEPTH	LOWER_DEPTH	DEPTH_UNIT	CHAIN_OF_CUSTODY	SENT_TO_LAB_DATE	SAMPLE_RECEIPT_DATE	SAMPLER_NAME	TASK_CODE	QAPP_APPROVL_DATE
	SD033	SC14-SD033-0.5/2.0	0.5	2	feet	5-060414-140754-0001		6/5/2014	saselage		
	SD033	SC14-SD033-0.5/2.0	0.5	2	feet	5-060414-140754-0001		6/5/2014	saselage		
	SD033	SC14-SD033-0.5/2.0	0.5	2	feet	5-060414-140754-0001		6/5/2014	saselage		
	SD033	SC14-SD033-0.5/2.0	0.5	2	feet	5-060414-140754-0001		6/5/2014	saselage		
	SD033	SC14-SD033-0.5/2.0	0.5	2	feet	5-060414-140754-0001		6/5/2014	saselage		
	SD033	SC14-SD033-0.5/2.0	0.5	2	feet	5-060414-140754-0001		6/5/2014	saselage		
	SD033	SC14-SD033-0.5/2.0	0.5	2	feet	5-060414-140754-0001		6/5/2014	saselage		
	SD033	SC14-SD033-0.5/2.0	0.5	2	feet	5-060414-140754-0001		6/5/2014	saselage		
	SD033	SC14-SD033-0.5/2.0	0.5	2	feet	5-060414-140754-0001		6/5/2014	saselage		
	SD033	SC14-SD033-0.5/2.0	0.5	2	feet	5-060414-140754-0001		6/5/2014	saselage		
	SD033	SC14-SD033-0.5/2.0	0.5	2	feet	5-060414-140754-0001		6/5/2014	saselage		
	SD033	SC14-SD033-0.5/2.0	0.5	2	feet	5-060414-140754-0001		6/5/2014	saselage		
	SD033	SC14-SD033-2.0/4.0	2	4	feet	5-060414-140754-0001		6/5/2014	saselage		
	SD033	SC14-SD033-2.0/4.0	2	4	feet	5-060414-140754-0001		6/5/2014	saselage		
	SD033	SC14-SD033-2.0/4.0	2	4	feet	5-060414-140754-0001		6/5/2014	saselage		
	SD033	SC14-SD033-2.0/4.0	2	4	feet	5-060414-140754-0001		6/5/2014	saselage		
	SD033	SC14-SD033-2.0/4.0	2	4	feet	5-060414-140754-0001		6/5/2014	saselage		
	SD033	SC14-SD033-2.0/4.0	2	4	feet	5-060414-140754-0001		6/5/2014	saselage		
	SD033	SC14-SD033-2.0/4.0	2	4	feet	5-060414-140754-0001		6/5/2014	saselage		
	SD033	SC14-SD033-2.0/4.0	2	4	feet	5-060414-140754-0001		6/5/2014	saselage		
	SD033	SC14-SD033-2.0/4.0	2	4	feet	5-060414-140754-0001		6/5/2014	saselage		
	SD033	SC14-SD033-2.0/4.0	2	4	feet	5-060414-140754-0001		6/5/2014	saselage		
	SD035	SC14-SD035-0.0/0.5	0	0.5	feet	5-060414-140754-0001		6/5/2014	saselage		
	SD035	SC14-SD035-0.0/0.5	0	0.5	feet	5-060414-140754-0001		6/5/2014	saselage		
	SD035	SC14-SD035-0.0/0.5	0	0.5	feet	5-060414-140754-0001		6/5/2014	saselage		
	SD035	SC14-SD035-0.0/0.5	0	0.5	feet	5-060414-140754-0001		6/5/2014	saselage		
	SD035	SC14-SD035-0.0/0.5	0	0.5	feet	5-060414-140754-0001		6/5/2014	saselage		
	SD035	SC14-SD035-0.0/0.5	0	0.5	feet	5-060414-140754-0001		6/5/2014	saselage		
	SD035	SC14-SD035-0.0/0.5	0	0.5	feet	5-060414-140754-0001		6/5/2014	saselage		
	SD035	SC14-SD035-0.0/0.5	0	0.5	feet	5-060414-140754-0001		6/5/2014	saselage		
	SD035	SC14-SD035-0.0/0.5	0	0.5	feet	5-060414-140754-0001		6/5/2014	saselage		
	SD035	SC14-SD035-0.0/0.5	0	0.5	feet	5-060414-140754-0001		6/5/2014	saselage		
	SD035	SC14-SD035-0.5/1.0	0.5	1	feet	5-060414-140754-0001		6/5/2014	saselage		
	SD035	SC14-SD035-0.5/1.0	0.5	1	feet	5-060414-140754-0001		6/5/2014	saselage		
	SD035	SC14-SD035-0.5/1.0	0.5	1	feet	5-060414-140754-0001		6/5/2014	saselage		
	SD035	SC14-SD035-0.5/1.0	0.5	1	feet	5-060414-140754-0001		6/5/2014	saselage		
	SD035	SC14-SD035-0.5/1.0	0.5	1	feet	5-060414-140754-0001		6/5/2014	saselage		
	SD035	SC14-SD035-0.5/1.0	0.5	1	feet	5-060414-140754-0001		6/5/2014	saselage		
	SD035	SC14-SD035-0.5/1.0	0.5	1	feet	5-060414-140754-0001		6/5/2014	saselage		
	SD035	SC14-SD035-0.5/1.0	0.5	1	feet	5-060414-140754-0001		6/5/2014	saselage		
	SD035	SC14-SD035-0.5/1.0	0.5	1	feet	5-060414-140754-0001		6/5/2014	saselage		
	SD035	SC14-SD035-0.5/1.0	0.5	1	feet	5-060414-140754-0001		6/5/2014	saselage		

DATA_PF	STATION_ID	SAMPLE_NAME	UPPER_DEPTH	LOWER_DEPTH	DEPTH_UNIT	CHAIN_OF_CUSTODY	SENT_TO_LAB_DATE	SAMPLE_RECEIPT_DATE	SAMPLER_NAME	TASK_CODE	QAPP_APPROVL_DATE
	SD035	SC14-SD035-0.5/1.0	0.5	1	feet	5-060414-140754-0001		6/5/2014	saselage		
	SD035	SC14-SD035-0.5/1.0	0.5	1	feet	5-060414-140754-0001		6/5/2014	saselage		
	SD021	SC14-SD021-0.0/0.5	0	0.5	feet	5-060514-183145-0002		6/6/2014	saselage		
	SD021	SC14-SD021-0.0/0.5	0	0.5	feet	5-060514-183145-0002		6/6/2014	saselage		
	SD021	SC14-SD021-0.0/0.5	0	0.5	feet	5-060514-183145-0002		6/6/2014	saselage		
	SD021	SC14-SD021-0.0/0.5	0	0.5	feet	5-060514-183145-0002		6/6/2014	saselage		
	SD021	SC14-SD021-0.0/0.5	0	0.5	feet	5-060514-183145-0002		6/6/2014	saselage		
	SD021	SC14-SD021-0.0/0.5	0	0.5	feet	5-060514-183145-0002		6/6/2014	saselage		
	SD021	SC14-SD021-0.0/0.5	0	0.5	feet	5-060514-183145-0002		6/6/2014	saselage		
	SD021	SC14-SD021-0.0/0.5	0	0.5	feet	5-060514-183145-0002		6/6/2014	saselage		
	SD021	SC14-SD021-0.0/0.5	0	0.5	feet	5-060514-183145-0002		6/6/2014	saselage		
	SD021	SC14-SD021-0.0/0.5	0	0.5	feet	5-060514-183145-0002		6/6/2014	saselage		
	SD021	SC14-SD021-0.0/0.5	0	0.5	feet	5-060514-183145-0002		6/6/2014	saselage		
	SD021	SC14-SD021-0.5/1.1	0.5	1.100000024	feet	5-060514-183145-0002		6/6/2014	saselage		
	SD021	SC14-SD021-0.5/1.1	0.5	1.100000024	feet	5-060514-183145-0002		6/6/2014	saselage		
	SD021	SC14-SD021-0.5/1.1	0.5	1.100000024	feet	5-060514-183145-0002		6/6/2014	saselage		
	SD021	SC14-SD021-0.5/1.1	0.5	1.100000024	feet	5-060514-183145-0002		6/6/2014	saselage		
	SD021	SC14-SD021-0.5/1.1	0.5	1.100000024	feet	5-060514-183145-0002		6/6/2014	saselage		
	SD021	SC14-SD021-0.5/1.1	0.5	1.100000024	feet	5-060514-183145-0002		6/6/2014	saselage		
	SD021	SC14-SD021-0.5/1.1	0.5	1.100000024	feet	5-060514-183145-0002		6/6/2014	saselage		
	SD021	SC14-SD021-0.5/1.1	0.5	1.100000024	feet	5-060514-183145-0002		6/6/2014	saselage		
	SD021	SC14-SD021-0.5/1.1	0.5	1.100000024	feet	5-060514-183145-0002		6/6/2014	saselage		
	SD021	SC14-SD021-0.5/1.1	0.5	1.100000024	feet	5-060514-183145-0002		6/6/2014	saselage		
	SD021	SC14-SD021-0.5/1.1	0.5	1.100000024	feet	5-060514-183145-0002		6/6/2014	saselage		
	SD026	SC14-SD026-0.0/0.5	0	0.5	feet	5-060514-183145-0002		6/6/2014	saselage		
	SD026	SC14-SD026-0.0/0.5	0	0.5	feet	5-060514-183145-0002		6/6/2014	saselage		
	SD026	SC14-SD026-0.0/0.5	0	0.5	feet	5-060514-183145-0002		6/6/2014	saselage		
	SD026	SC14-SD026-0.0/0.5	0	0.5	feet	5-060514-183145-0002		6/6/2014	saselage		
	SD026	SC14-SD026-0.0/0.5	0	0.5	feet	5-060514-183145-0002		6/6/2014	saselage		
	SD026	SC14-SD026-0.0/0.5	0	0.5	feet	5-060514-183145-0002		6/6/2014	saselage		
	SD026	SC14-SD026-0.0/0.5	0	0.5	feet	5-060514-183145-0002		6/6/2014	saselage		
	SD026	SC14-SD026-0.0/0.5	0	0.5	feet	5-060514-183145-0002		6/6/2014	saselage		
	SD026	SC14-SD026-0.0/0.5	0	0.5	feet	5-060514-183145-0002		6/6/2014	saselage		
	SD026	SC14-SD026-0.0/0.5	0	0.5	feet	5-060514-183145-0002		6/6/2014	saselage		
	SD026	SC14-SD026-0.0/0.5	0	0.5	feet	5-060514-183145-0002		6/6/2014	saselage		
	SD026	SC14-SD026-0.5/2.0	0.5	2	feet	5-060514-183145-0002		6/6/2014	saselage		
	SD026	SC14-SD026-0.5/2.0	0.5	2	feet	5-060514-183145-0002		6/6/2014	saselage		
	SD026	SC14-SD026-0.5/2.0	0.5	2	feet	5-060514-183145-0002		6/6/2014	saselage		
	SD026	SC14-SD026-0.5/2.0	0.5	2	feet	5-060514-183145-0002		6/6/2014	saselage		
	SD026	SC14-SD026-0.5/2.0	0.5	2	feet	5-060514-183145-0002		6/6/2014	saselage		
	SD026	SC14-SD026-0.5/2.0	0.5	2	feet	5-060514-183145-0002		6/6/2014	saselage		
	SD026	SC14-SD026-0.5/2.0	0.5	2	feet	5-060514-183145-0002		6/6/2014	saselage		
	SD026	SC14-SD026-0.5/2.0	0.5	2	feet	5-060514-183145-0002		6/6/2014	saselage		

DATA_PF	STATION_ID	SAMPLE_NAME	UPPER_DEPTH	LOWER_DEPTH	DEPTH_UNIT	CHAIN_OF_CUSTODY	SENT_TO_LAB_DATE	SAMPLE_RECEIPT_DATE	SAMPLER_NAME	TASK_CODE	QAPP_APPROVL_DATE
	SD026	SC14-SD026-0.5/2.0	0.5	2	feet	5-060514-183145-0002		6/6/2014	saselage		
	SD026	SC14-SD026-0.5/2.0	0.5	2	feet	5-060514-183145-0002		6/6/2014	saselage		
	SD026	SC14-SD026-0.5/2.0	0.5	2	feet	5-060514-183145-0002		6/6/2014	saselage		
	SD026	SC14-SD026-0.5/2.0	0.5	2	feet	5-060514-183145-0002		6/6/2014	saselage		
	SD047	SC14-SD047-0.0/0.5	0	0.5	feet	5-060514-183145-0002		6/6/2014	saselage		
	SD047	SC14-SD047-0.0/0.5	0	0.5	feet	5-060514-183145-0002		6/6/2014	saselage		
	SD047	SC14-SD047-0.0/0.5	0	0.5	feet	5-060514-183145-0002		6/6/2014	saselage		
	SD047	SC14-SD047-0.0/0.5	0	0.5	feet	5-060514-183145-0002		6/6/2014	saselage		
	SD047	SC14-SD047-0.0/0.5	0	0.5	feet	5-060514-183145-0002		6/6/2014	saselage		
	SD047	SC14-SD047-0.0/0.5	0	0.5	feet	5-060514-183145-0002		6/6/2014	saselage		
	SD047	SC14-SD047-0.0/0.5	0	0.5	feet	5-060514-183145-0002		6/6/2014	saselage		
	SD047	SC14-SD047-0.0/0.5	0	0.5	feet	5-060514-183145-0002		6/6/2014	saselage		
	SD047	SC14-SD047-0.0/0.5	0	0.5	feet	5-060514-183145-0002		6/6/2014	saselage		
	SD047	SC14-SD047-0.0/0.5	0	0.5	feet	5-060514-183145-0002		6/6/2014	saselage		
	SD047	SC14-SD047-0.0/0.5	0	0.5	feet	5-060514-183145-0002		6/6/2014	saselage		
	SD047	SC14-SD047-0.5/1.3	0.5	1.299999952	feet	5-060514-183145-0002		6/6/2014	saselage		
	SD047	SC14-SD047-0.5/1.3	0.5	1.299999952	feet	5-060514-183145-0002		6/6/2014	saselage		
	SD047	SC14-SD047-0.5/1.3	0.5	1.299999952	feet	5-060514-183145-0002		6/6/2014	saselage		
	SD047	SC14-SD047-0.5/1.3	0.5	1.299999952	feet	5-060514-183145-0002		6/6/2014	saselage		
	SD047	SC14-SD047-0.5/1.3	0.5	1.299999952	feet	5-060514-183145-0002		6/6/2014	saselage		
	SD047	SC14-SD047-0.5/1.3	0.5	1.299999952	feet	5-060514-183145-0002		6/6/2014	saselage		
	SD047	SC14-SD047-0.5/1.3	0.5	1.299999952	feet	5-060514-183145-0002		6/6/2014	saselage		
	SD047	SC14-SD047-0.5/1.3	0.5	1.299999952	feet	5-060514-183145-0002		6/6/2014	saselage		
	SD047	SC14-SD047-0.5/1.3	0.5	1.299999952	feet	5-060514-183145-0002		6/6/2014	saselage		
	SD047	SC14-SD047-0.5/1.3	0.5	1.299999952	feet	5-060514-183145-0002		6/6/2014	saselage		
	SD048	SC14-SD048-0.0/0.5	0	0.5	feet	5-060514-183145-0002		6/6/2014	saselage		
	SD048	SC14-SD048-0.0/0.5	0	0.5	feet	5-060514-183145-0002		6/6/2014	saselage		
	SD048	SC14-SD048-0.0/0.5	0	0.5	feet	5-060514-183145-0002		6/6/2014	saselage		
	SD048	SC14-SD048-0.0/0.5	0	0.5	feet	5-060514-183145-0002		6/6/2014	saselage		
	SD048	SC14-SD048-0.0/0.5	0	0.5	feet	5-060514-183145-0002		6/6/2014	saselage		
	SD048	SC14-SD048-0.0/0.5	0	0.5	feet	5-060514-183145-0002		6/6/2014	saselage		
	SD048	SC14-SD048-0.0/0.5	0	0.5	feet	5-060514-183145-0002		6/6/2014	saselage		
	SD048	SC14-SD048-0.0/0.5	0	0.5	feet	5-060514-183145-0002		6/6/2014	saselage		
	SD048	SC14-SD048-0.0/0.5	0	0.5	feet	5-060514-183145-0002		6/6/2014	saselage		
	SD048	SC14-SD048-0.0/0.5	0	0.5	feet	5-060514-183145-0002		6/6/2014	saselage		
	SD048	SC14-SD048-0.0/0.5	0	0.5	feet	5-060514-183145-0002		6/6/2014	saselage		
	SD048	SC14-SD048-0.5/1.5	0.5	1.5	feet	5-060514-183145-0002		6/6/2014	saselage		
	SD048	SC14-SD048-0.5/1.5	0.5	1.5	feet	5-060514-183145-0002		6/6/2014	saselage		
	SD048	SC14-SD048-0.5/1.5	0.5	1.5	feet	5-060514-183145-0002		6/6/2014	saselage		
	SD048	SC14-SD048-0.5/1.5	0.5	1.5	feet	5-060514-183145-0002		6/6/2014	saselage		
	SD048	SC14-SD048-0.5/1.5	0.5	1.5	feet	5-060514-183145-0002		6/6/2014	saselage		
	SD048	SC14-SD048-0.5/1.5	0.5	1.5	feet	5-060514-183145-0002		6/6/2014	saselage		

DATA_PF	STATION_ID	SAMPLE_NAME	UPPER_DEPTH	LOWER_DEPTH	DEPTH_UNIT	CHAIN_OF_CUSTODY	SENT_TO_LAB_DATE	SAMPLE_RECEIPT_DATE	SAMPLER_NAME	TASK_CODE	QAPP_APPROVL_DATE
	SD048	SC14-SD048-0.5/1.5	0.5	1.5	feet	5-060514-183145-0002		6/6/2014	saselage		
	SD048	SC14-SD048-0.5/1.5	0.5	1.5	feet	5-060514-183145-0002		6/6/2014	saselage		
	SD048	SC14-SD048-0.5/1.5	0.5	1.5	feet	5-060514-183145-0002		6/6/2014	saselage		
	SD048	SC14-SD048-0.5/1.5	0.5	1.5	feet	5-060514-183145-0002		6/6/2014	saselage		
	SD048	SC14-SD048-0.5/1.5	0.5	1.5	feet	5-060514-183145-0002		6/6/2014	saselage		
	SD048	SC14-SD048-0.5/1.5	0.5	1.5	feet	5-060514-183145-0002		6/6/2014	saselage		
	SD049	SC14-SD049-0.0/0.5	0	0.5	feet	5-060514-183145-0002		6/6/2014	saselage		
	SD049	SC14-SD049-0.0/0.5	0	0.5	feet	5-060514-183145-0002		6/6/2014	saselage		
	SD049	SC14-SD049-0.0/0.5	0	0.5	feet	5-060514-183145-0002		6/6/2014	saselage		
	SD049	SC14-SD049-0.0/0.5	0	0.5	feet	5-060514-183145-0002		6/6/2014	saselage		
	SD049	SC14-SD049-0.0/0.5	0	0.5	feet	5-060514-183145-0002		6/6/2014	saselage		
	SD049	SC14-SD049-0.0/0.5	0	0.5	feet	5-060514-183145-0002		6/6/2014	saselage		
	SD049	SC14-SD049-0.0/0.5	0	0.5	feet	5-060514-183145-0002		6/6/2014	saselage		
	SD049	SC14-SD049-0.0/0.5	0	0.5	feet	5-060514-183145-0002		6/6/2014	saselage		
	SD049	SC14-SD049-0.0/0.5	0	0.5	feet	5-060514-183145-0002		6/6/2014	saselage		
	SD049	SC14-SD049-0.0/0.5	0	0.5	feet	5-060514-183145-0002		6/6/2014	saselage		
	SD049	SC14-SD049-0.0/0.5	0	0.5	feet	5-060514-183145-0002		6/6/2014	saselage		
	SD050	SC14-SD050-0.5/0.5	0	0.5	feet	5-060514-183145-0002		6/6/2014	saselage		
	SD050	SC14-SD050-0.5/0.5	0	0.5	feet	5-060514-183145-0002		6/6/2014	saselage		
	SD050	SC14-SD050-0.5/0.5	0	0.5	feet	5-060514-183145-0002		6/6/2014	saselage		
	SD050	SC14-SD050-0.5/0.5	0	0.5	feet	5-060514-183145-0002		6/6/2014	saselage		
	SD050	SC14-SD050-0.5/0.5	0	0.5	feet	5-060514-183145-0002		6/6/2014	saselage		
	SD050	SC14-SD050-0.5/0.5	0	0.5	feet	5-060514-183145-0002		6/6/2014	saselage		
	SD050	SC14-SD050-0.5/0.5	0	0.5	feet	5-060514-183145-0002		6/6/2014	saselage		
	SD050	SC14-SD050-0.5/0.5	0	0.5	feet	5-060514-183145-0002		6/6/2014	saselage		
	SD050	SC14-SD050-0.5/0.5	0	0.5	feet	5-060514-183145-0002		6/6/2014	saselage		
	SD050	SC14-SD050-0.5/1.7	0.5	1.700000048	feet	5-060514-183145-0002		6/6/2014	saselage		
	SD050	SC14-SD050-0.5/1.7	0.5	1.700000048	feet	5-060514-183145-0002		6/6/2014	saselage		
	SD050	SC14-SD050-0.5/1.7	0.5	1.700000048	feet	5-060514-183145-0002		6/6/2014	saselage		
	SD050	SC14-SD050-0.5/1.7	0.5	1.700000048	feet	5-060514-183145-0002		6/6/2014	saselage		
	SD050	SC14-SD050-0.5/1.7	0.5	1.700000048	feet	5-060514-183145-0002		6/6/2014	saselage		
	SD050	SC14-SD050-0.5/1.7	0.5	1.700000048	feet	5-060514-183145-0002		6/6/2014	saselage		
	SD050	SC14-SD050-0.5/1.7	0.5	1.700000048	feet	5-060514-183145-0002		6/6/2014	saselage		
	SD050	SC14-SD050-0.5/1.7	0.5	1.700000048	feet	5-060514-183145-0002		6/6/2014	saselage		
	SD050	SC14-SD050-0.5/1.7	0.5	1.700000048	feet	5-060514-183145-0002		6/6/2014	saselage		
	SD050	SC14-SD050-0.5/1.7	0.5	1.700000048	feet	5-060514-183145-0002		6/6/2014	saselage		
	SD050	SC14-SD050-0.5/1.7	0.5	1.700000048	feet	5-060514-183145-0002		6/6/2014	saselage		
	SD050	SC14-SD050-0.5/1.7DUP	0.5	1.700000048	feet	5-060514-183145-0002		6/6/2014	saselage		
	SD050	SC14-SD050-0.5/1.7DUP	0.5	1.700000048	feet	5-060514-183145-0002		6/6/2014	saselage		
	SD050	SC14-SD050-0.5/1.7DUP	0.5	1.700000048	feet	5-060514-183145-0002		6/6/2014	saselage		
	SD050	SC14-SD050-0.5/1.7DUP	0.5	1.700000048	feet	5-060514-183145-0002		6/6/2014	saselage		

DATA_PF	STATION_ID	SAMPLE_NAME	UPPER_DEPTH	LOWER_DEPTH	DEPTH_UNIT	CHAIN_OF_CUSTODY	SENT_TO_LAB_DATE	SAMPLE_RECEIPT_DATE	SAMPLER_NAME	TASK_CODE	QAPP_APPROVL_DATE
	SD050	SC14-SD050-0.5/1.7DUP	0.5	1.700000048	feet	5-060514-183145-0002		6/6/2014	saselage		
	SD050	SC14-SD050-0.5/1.7DUP	0.5	1.700000048	feet	5-060514-183145-0002		6/6/2014	saselage		
	SD050	SC14-SD050-0.5/1.7DUP	0.5	1.700000048	feet	5-060514-183145-0002		6/6/2014	saselage		
	SD050	SC14-SD050-0.5/1.7DUP	0.5	1.700000048	feet	5-060514-183145-0002		6/6/2014	saselage		
	SD050	SC14-SD050-0.5/1.7DUP	0.5	1.700000048	feet	5-060514-183145-0002		6/6/2014	saselage		
	SD050	SC14-SD050-0.5/1.7DUP	0.5	1.700000048	feet	5-060514-183145-0002		6/6/2014	saselage		
	SD050	SC14-SD050-0.5/1.7DUP	0.5	1.700000048	feet	5-060514-183145-0002		6/6/2014	saselage		
	SD050	SC14-SD050-0.5/1.7DUP	0.5	1.700000048	feet	5-060514-183145-0002		6/6/2014	saselage		
	SD036	SC14-SD036-0.0/0.5	0	0.5	feet	5-060614-135810-0003		6/7/2014	saselage		
	SD036	SC14-SD036-0.0/0.5	0	0.5	feet	5-060614-135810-0003		6/7/2014	saselage		
	SD036	SC14-SD036-0.0/0.5	0	0.5	feet	5-060614-135810-0003		6/7/2014	saselage		
	SD036	SC14-SD036-0.0/0.5	0	0.5	feet	5-060614-135810-0003		6/7/2014	saselage		
	SD036	SC14-SD036-0.0/0.5	0	0.5	feet	5-060614-135810-0003		6/7/2014	saselage		
	SD036	SC14-SD036-0.0/0.5	0	0.5	feet	5-060614-135810-0003		6/7/2014	saselage		
	SD036	SC14-SD036-0.0/0.5	0	0.5	feet	5-060614-135810-0003		6/7/2014	saselage		
	SD036	SC14-SD036-0.0/0.5	0	0.5	feet	5-060614-135810-0003		6/7/2014	saselage		
	SD036	SC14-SD036-0.0/0.5	0	0.5	feet	5-060614-135810-0003		6/7/2014	saselage		
	SD036	SC14-SD036-0.0/0.5	0	0.5	feet	5-060614-135810-0003		6/7/2014	saselage		
	SD036	SC14-SD036-0.0/0.5	0	0.5	feet	5-060614-135810-0003		6/7/2014	saselage		
	SD036	SC14-SD036-0.5/2.0	0.5	2	feet	5-060614-135810-0003		6/7/2014	saselage		
	SD036	SC14-SD036-0.5/2.0	0.5	2	feet	5-060614-135810-0003		6/7/2014	saselage		
	SD036	SC14-SD036-0.5/2.0	0.5	2	feet	5-060614-135810-0003		6/7/2014	saselage		
	SD036	SC14-SD036-0.5/2.0	0.5	2	feet	5-060614-135810-0003		6/7/2014	saselage		
	SD036	SC14-SD036-0.5/2.0	0.5	2	feet	5-060614-135810-0003		6/7/2014	saselage		
	SD036	SC14-SD036-0.5/2.0	0.5	2	feet	5-060614-135810-0003		6/7/2014	saselage		
	SD036	SC14-SD036-0.5/2.0	0.5	2	feet	5-060614-135810-0003		6/7/2014	saselage		
	SD036	SC14-SD036-0.5/2.0	0.5	2	feet	5-060614-135810-0003		6/7/2014	saselage		
	SD036	SC14-SD036-0.5/2.0	0.5	2	feet	5-060614-135810-0003		6/7/2014	saselage		
	SD037	SC14-SD037-0.0/0.5	0	0.5	feet	5-060614-135810-0003		6/7/2014	saselage		
	SD037	SC14-SD037-0.0/0.5	0	0.5	feet	5-060614-135810-0003		6/7/2014	saselage		
	SD037	SC14-SD037-0.0/0.5	0	0.5	feet	5-060614-135810-0003		6/7/2014	saselage		
	SD037	SC14-SD037-0.0/0.5	0	0.5	feet	5-060614-135810-0003		6/7/2014	saselage		
	SD037	SC14-SD037-0.0/0.5	0	0.5	feet	5-060614-135810-0003		6/7/2014	saselage		
	SD037	SC14-SD037-0.0/0.5	0	0.5	feet	5-060614-135810-0003		6/7/2014	saselage		
	SD037	SC14-SD037-0.0/0.5	0	0.5	feet	5-060614-135810-0003		6/7/2014	saselage		
	SD037	SC14-SD037-0.0/0.5	0	0.5	feet	5-060614-135810-0003		6/7/2014	saselage		
	SD037	SC14-SD037-0.0/0.5	0	0.5	feet	5-060614-135810-0003		6/7/2014	saselage		
	SD037	SC14-SD037-0.0/0.5	0	0.5	feet	5-060614-135810-0003		6/7/2014	saselage		
	SD037	SC14-SD037-0.0/0.5	0	0.5	feet	5-060614-135810-0003		6/7/2014	saselage		
	SD037	SC14-SD037-0.5/1.15	0.5	1.149999976	feet	5-060614-135810-0003		6/7/2014	saselage		
	SD037	SC14-SD037-0.5/1.15	0.5	1.149999976	feet	5-060614-135810-0003		6/7/2014	saselage		

DATA_PF	STATION_ID	SAMPLE_NAME	UPPER_DEPTH	LOWER_DEPTH	DEPTH_UNIT	CHAIN_OF_CUSTODY	SENT_TO_LAB_DATE	SAMPLE_RECEIPT_DATE	SAMPLER_NAME	TASK_CODE	QAPP_APPROVL_DATE
	SD037	SC14-SD037-0.5/1.15	0.5	1.149999976	feet	5-060614-135810-0003		6/7/2014	saselage		
	SD037	SC14-SD037-0.5/1.15	0.5	1.149999976	feet	5-060614-135810-0003		6/7/2014	saselage		
	SD037	SC14-SD037-0.5/1.15	0.5	1.149999976	feet	5-060614-135810-0003		6/7/2014	saselage		
	SD037	SC14-SD037-0.5/1.15	0.5	1.149999976	feet	5-060614-135810-0003		6/7/2014	saselage		
	SD037	SC14-SD037-0.5/1.15	0.5	1.149999976	feet	5-060614-135810-0003		6/7/2014	saselage		
	SD037	SC14-SD037-0.5/1.15	0.5	1.149999976	feet	5-060614-135810-0003		6/7/2014	saselage		
	SD037	SC14-SD037-0.5/1.15	0.5	1.149999976	feet	5-060614-135810-0003		6/7/2014	saselage		
	SD037	SC14-SD037-0.5/1.15	0.5	1.149999976	feet	5-060614-135810-0003		6/7/2014	saselage		
	SD037	SC14-SD037-0.5/1.15	0.5	1.149999976	feet	5-060614-135810-0003		6/7/2014	saselage		
	SD037	SC14-SD037-0.5/1.15	0.5	1.149999976	feet	5-060614-135810-0003		6/7/2014	saselage		
	SD044	SC14-SD044-0.0/0.5	0	0.5	feet	5-060614-135810-0003		6/7/2014	saselage		
	SD044	SC14-SD044-0.0/0.5	0	0.5	feet	5-060614-135810-0003		6/7/2014	saselage		
	SD044	SC14-SD044-0.0/0.5	0	0.5	feet	5-060614-135810-0003		6/7/2014	saselage		
	SD044	SC14-SD044-0.0/0.5	0	0.5	feet	5-060614-135810-0003		6/7/2014	saselage		
	SD044	SC14-SD044-0.0/0.5	0	0.5	feet	5-060614-135810-0003		6/7/2014	saselage		
	SD044	SC14-SD044-0.0/0.5	0	0.5	feet	5-060614-135810-0003		6/7/2014	saselage		
	SD044	SC14-SD044-0.0/0.5	0	0.5	feet	5-060614-135810-0003		6/7/2014	saselage		
	SD044	SC14-SD044-0.0/0.5	0	0.5	feet	5-060614-135810-0003		6/7/2014	saselage		
	SD044	SC14-SD044-0.0/0.5	0	0.5	feet	5-060614-135810-0003		6/7/2014	saselage		
	SD044	SC14-SD044-0.0/0.5	0	0.5	feet	5-060614-135810-0003		6/7/2014	saselage		
	SD044	SC14-SD044-0.0/0.5	0	0.5	feet	5-060614-135810-0003		6/7/2014	saselage		
	SD044	SC14-SD044-0.0/0.5	0	0.5	feet	5-060614-135810-0003		6/7/2014	saselage		
	SD044	SC14-SD044-0.0/0.5DUP	0	0.5	feet	5-060614-135810-0003		6/7/2014	saselage		
	SD044	SC14-SD044-0.0/0.5DUP	0	0.5	feet	5-060614-135810-0003		6/7/2014	saselage		
	SD044	SC14-SD044-0.0/0.5DUP	0	0.5	feet	5-060614-135810-0003		6/7/2014	saselage		
	SD044	SC14-SD044-0.0/0.5DUP	0	0.5	feet	5-060614-135810-0003		6/7/2014	saselage		
	SD044	SC14-SD044-0.0/0.5DUP	0	0.5	feet	5-060614-135810-0003		6/7/2014	saselage		
	SD044	SC14-SD044-0.0/0.5DUP	0	0.5	feet	5-060614-135810-0003		6/7/2014	saselage		
	SD044	SC14-SD044-0.0/0.5DUP	0	0.5	feet	5-060614-135810-0003		6/7/2014	saselage		
	SD044	SC14-SD044-0.0/0.5DUP	0	0.5	feet	5-060614-135810-0003		6/7/2014	saselage		
	SD044	SC14-SD044-0.0/0.5DUP	0	0.5	feet	5-060614-135810-0003		6/7/2014	saselage		
	SD044	SC14-SD044-0.0/0.5DUP	0	0.5	feet	5-060614-135810-0003		6/7/2014	saselage		
	SD044	SC14-SD044-0.5/1.3	0.5	1.299999952	feet	5-060614-135810-0003		6/7/2014	saselage		
	SD044	SC14-SD044-0.5/1.3	0.5	1.299999952	feet	5-060614-135810-0003		6/7/2014	saselage		
	SD044	SC14-SD044-0.5/1.3	0.5	1.299999952	feet	5-060614-135810-0003		6/7/2014	saselage		
	SD044	SC14-SD044-0.5/1.3	0.5	1.299999952	feet	5-060614-135810-0003		6/7/2014	saselage		
	SD044	SC14-SD044-0.5/1.3	0.5	1.299999952	feet	5-060614-135810-0003		6/7/2014	saselage		
	SD044	SC14-SD044-0.5/1.3	0.5	1.299999952	feet	5-060614-135810-0003		6/7/2014	saselage		
	SD044	SC14-SD044-0.5/1.3	0.5	1.299999952	feet	5-060614-135810-0003		6/7/2014	saselage		
	SD044	SC14-SD044-0.5/1.3	0.5	1.299999952	feet	5-060614-135810-0003		6/7/2014	saselage		
	SD044	SC14-SD044-0.5/1.3	0.5	1.299999952	feet	5-060614-135810-0003		6/7/2014	saselage		
	SD044	SC14-SD044-0.5/1.3	0.5	1.299999952	feet	5-060614-135810-0003		6/7/2014	saselage		
	SD044	SC14-SD044-0.5/1.3	0.5	1.299999952	feet	5-060614-135810-0003		6/7/2014	saselage		

DATA_PF	STATION_ID	SAMPLE_NAME	UPPER_DEPTH	LOWER_DEPTH	DEPTH_UNIT	CHAIN_OF_CUSTODY	SENT_TO_LAB_DATE	SAMPLE_RECEIPT_DATE	SAMPLER_NAME	TASK_CODE	QAPP_APPROVL_DATE
	SD044	SC14-SD044-0.5/1.8D	0.5	1.799999952	feet	5-060614-135810-0003		6/7/2014	saselage		
	SD044	SC14-SD044-0.5/1.8D	0.5	1.799999952	feet	5-060614-135810-0003		6/7/2014	saselage		
	SD044	SC14-SD044-0.5/1.8D	0.5	1.799999952	feet	5-060614-135810-0003		6/7/2014	saselage		
	SD044	SC14-SD044-0.5/1.8D	0.5	1.799999952	feet	5-060614-135810-0003		6/7/2014	saselage		
	SD044	SC14-SD044-0.5/1.8D	0.5	1.799999952	feet	5-060614-135810-0003		6/7/2014	saselage		
	SD044	SC14-SD044-0.5/1.8D	0.5	1.799999952	feet	5-060614-135810-0003		6/7/2014	saselage		
	SD044	SC14-SD044-0.5/1.8D	0.5	1.799999952	feet	5-060614-135810-0003		6/7/2014	saselage		
	SD044	SC14-SD044-0.5/1.8D	0.5	1.799999952	feet	5-060614-135810-0003		6/7/2014	saselage		
	SD044	SC14-SD044-0.5/1.8D	0.5	1.799999952	feet	5-060614-135810-0003		6/7/2014	saselage		
	SD044	SC14-SD044-0.5/1.8D	0.5	1.799999952	feet	5-060614-135810-0003		6/7/2014	saselage		
	SD044	SC14-SD044-0.5/1.8D	0.5	1.799999952	feet	5-060614-135810-0003		6/7/2014	saselage		
	SD044	SC14-SD044-0.5/1.8D	0.5	1.799999952	feet	5-060614-135810-0003		6/7/2014	saselage		
	SD045	SC14-SD045-0.0/0.5	0	0.5	feet	5-060614-135810-0003		6/7/2014	saselage		
	SD045	SC14-SD045-0.0/0.5	0	0.5	feet	5-060614-135810-0003		6/7/2014	saselage		
	SD045	SC14-SD045-0.0/0.5	0	0.5	feet	5-060614-135810-0003		6/7/2014	saselage		
	SD045	SC14-SD045-0.0/0.5	0	0.5	feet	5-060614-135810-0003		6/7/2014	saselage		
	SD045	SC14-SD045-0.0/0.5	0	0.5	feet	5-060614-135810-0003		6/7/2014	saselage		
	SD045	SC14-SD045-0.0/0.5	0	0.5	feet	5-060614-135810-0003		6/7/2014	saselage		
	SD045	SC14-SD045-0.0/0.5	0	0.5	feet	5-060614-135810-0003		6/7/2014	saselage		
	SD045	SC14-SD045-0.0/0.5	0	0.5	feet	5-060614-135810-0003		6/7/2014	saselage		
	SD045	SC14-SD045-0.0/0.5	0	0.5	feet	5-060614-135810-0003		6/7/2014	saselage		
	SD045	SC14-SD045-0.0/0.5	0	0.5	feet	5-060614-135810-0003		6/7/2014	saselage		
	SD045	SC14-SD045-0.5/1.7	0.5	1.700000048	feet	5-060614-135810-0003		6/7/2014	saselage		
	SD045	SC14-SD045-0.5/1.7	0.5	1.700000048	feet	5-060614-135810-0003		6/7/2014	saselage		
	SD045	SC14-SD045-0.5/1.7	0.5	1.700000048	feet	5-060614-135810-0003		6/7/2014	saselage		
	SD045	SC14-SD045-0.5/1.7	0.5	1.700000048	feet	5-060614-135810-0003		6/7/2014	saselage		
	SD045	SC14-SD045-0.5/1.7	0.5	1.700000048	feet	5-060614-135810-0003		6/7/2014	saselage		
	SD045	SC14-SD045-0.5/1.7	0.5	1.700000048	feet	5-060614-135810-0003		6/7/2014	saselage		
	SD045	SC14-SD045-0.5/1.7	0.5	1.700000048	feet	5-060614-135810-0003		6/7/2014	saselage		
	SD045	SC14-SD045-0.5/1.7	0.5	1.700000048	feet	5-060614-135810-0003		6/7/2014	saselage		
	SD045	SC14-SD045-0.5/1.7	0.5	1.700000048	feet	5-060614-135810-0003		6/7/2014	saselage		
	SD045	SC14-SD045-0.5/1.7	0.5	1.700000048	feet	5-060614-135810-0003		6/7/2014	saselage		
	FIELDQC	EB001	-999	-999		5-060614-135810-0003		6/7/2014	saselage		
	LABQC	LCS-R142912-R142912	-999	-999							
	LABQC	MB-R142912-R142912	-999	-999							
	SD021	SC14-SD021-0.0/0.5	0	0.5	feet	5-060514-183145-0002		6/6/2014	saselage		
	SD021	SC14-SD021-0.0/0.5DUP	0	0.5	feet	5-060514-183145-0002		6/6/2014	saselage		
	SD021	SC14-SD021-0.0/0.5MS	0	0.5	feet			6/6/2014			
	SD021	SC14-SD021-0.0/0.5SD	0	0.5	feet			6/6/2014			
	SD021	SC14-SD021-0.5/1.1	0.5	1.100000024	feet	5-060514-183145-0002		6/6/2014	saselage		
	SD047	SC14-SD047-0.0/0.5	0	0.5	feet	5-060514-183145-0002		6/6/2014	saselage		
	SD047	SC14-SD047-0.5/1.3	0.5	1.299999952	feet	5-060514-183145-0002		6/6/2014	saselage		

DATA_PF	STATION_ID	SAMPLE_NAME	UPPER_DEPTH	LOWER_DEPTH	DEPTH_UNIT	CHAIN_OF_CUSTODY	SENT_TO_LAB_DATE	SAMPLE_RECEIPT_DATE	SAMPLER_NAME	TASK_CODE	QAPP_APPROVL_DATE
	SD048	SC14-SD048-0.0/0.5	0	0.5	feet	5-060514-183145-0002		6/6/2014	saselage		
	SD048	SC14-SD048-0.5/1.5	0.5	1.5	feet	5-060514-183145-0002		6/6/2014	saselage		
	SD049	SC14-SD049-0.0/0.5	0	0.5	feet	5-060514-183145-0002		6/6/2014	saselage		
	SD050	SC14-SD050-0.5/0.5	0	0.5	feet	5-060514-183145-0002		6/6/2014	saselage		
	SD050	SC14-SD050-0.5/1.7	0.5	1.700000048	feet	5-060514-183145-0002		6/6/2014	saselage		
	SD036	SC14-SD036-0.0/0.5	0	0.5	feet	5-060614-135810-0003		6/7/2014	saselage		
	SD036	SC14-SD036-0.0/0.5DUP	0	0.5	feet	5-060614-135810-0003		6/7/2014	saselage		
	SD036	SC14-SD036-0.0/0.5MS	0	0.5	feet	5-060614-135810-0003		6/7/2014	saselage		
	SD036	SC14-SD036-0.0/0.5SD	0	0.5	feet	5-060614-135810-0003		6/7/2014	saselage		
	SD036	SC14-SD036-0.5/2.0	0.5	2	feet	5-060614-135810-0003		6/7/2014	saselage		
	SD037	SC14-SD037-0.0/0.5	0	0.5	feet	5-060614-135810-0003		6/7/2014	saselage		
	SD037	SC14-SD037-0.5/1.15	0.5	1.149999976	feet	5-060614-135810-0003		6/7/2014	saselage		
	SD044	SC14-SD044-0.0/0.5	0	0.5	feet	5-060614-135810-0003		6/7/2014	saselage		
	SD044	SC14-SD044-0.5/1.3	0.5	1.299999952	feet	5-060614-135810-0003		6/7/2014	saselage		
	SD044	SC14-SD044-0.5/1.8D	0.5	1.799999952	feet	5-060614-135810-0003		6/7/2014	saselage		
	SD045	SC14-SD045-0.0/0.5	0	0.5	feet	5-060614-135810-0003		6/7/2014	saselage		
	SD045	SC14-SD045-0.5/1.7	0.5	1.700000048	feet	5-060614-135810-0003		6/7/2014	saselage		
	LABQC	LCS-R14338	-999	-999							
	LABQC	LCS-R14338	-999	-999							
	LABQC	MB-R143380	-999	-999							
	LABQC	MB-R143382	-999	-999							
	SD021	SC14-SD021-0.0/0.5	0	0.5	feet	5-060514-183145-0002		6/6/2014	saselage		
	SD021	SC14-SD021-0.0/0.5	0	0.5	feet	5-060514-183145-0002		6/6/2014	saselage		
	SD021	SC14-SD021-0.0/0.5	0	0.5	feet	5-060514-183145-0002		6/6/2014	saselage		
	SD021	SC14-SD021-0.0/0.5	0	0.5	feet	5-060514-183145-0002		6/6/2014	saselage		
	SD021	SC14-SD021-0.0/0.5	0	0.5	feet	5-060514-183145-0002		6/6/2014	saselage		
	SD021	SC14-SD021-0.0/0.5	0	0.5	feet	5-060514-183145-0002		6/6/2014	saselage		
	SD021	SC14-SD021-0.0/0.5	0	0.5	feet	5-060514-183145-0002		6/6/2014	saselage		
	SD021	SC14-SD021-0.0/0.5	0	0.5	feet	5-060514-183145-0002		6/6/2014	saselage		
	SD021	SC14-SD021-0.0/0.5	0	0.5	feet	5-060514-183145-0002		6/6/2014	saselage		
	SD021	SC14-SD021-0.0/0.5	0	0.5	feet	5-060514-183145-0002		6/6/2014	saselage		
	SD021	SC14-SD021-0.0/0.5	0	0.5	feet	5-060514-183145-0002		6/6/2014	saselage		
	SD021	SC14-SD021-0.0/0.5	0	0.5	feet	5-060514-183145-0002		6/6/2014	saselage		
	SD021	SC14-SD021-0.0/0.5	0	0.5	feet	5-060514-183145-0002		6/6/2014	saselage		
	SD021	SC14-SD021-0.0/0.5	0	0.5	feet	5-060514-183145-0002		6/6/2014	saselage		
	SD021	SC14-SD021-0.5/1.1	0.5	1.100000024	feet	5-060514-183145-0002		6/6/2014	saselage		
	SD021	SC14-SD021-0.5/1.1	0.5	1.100000024	feet	5-060514-183145-0002		6/6/2014	saselage		
	SD021	SC14-SD021-0.5/1.1	0.5	1.100000024	feet	5-060514-183145-0002		6/6/2014	saselage		
	SD021	SC14-SD021-0.5/1.1	0.5	1.100000024	feet	5-060514-183145-0002		6/6/2014	saselage		
	SD021	SC14-SD021-0.5/1.1	0.5	1.100000024	feet	5-060514-183145-0002		6/6/2014	saselage		
	SD021	SC14-SD021-0.5/1.1	0.5	1.100000024	feet	5-060514-183145-0002		6/6/2014	saselage		
	SD021	SC14-SD021-0.5/1.1	0.5	1.100000024	feet	5-060514-183145-0002		6/6/2014	saselage		
	SD021	SC14-SD021-0.5/1.1	0.5	1.100000024	feet	5-060514-183145-0002		6/6/2014	saselage		

DATA_PF	STATION_ID	SAMPLE_NAME	UPPER_DEPTH	LOWER_DEPTH	DEPTH_UNIT	CHAIN_OF_CUSTODY	SENT_TO_LAB_DATE	SAMPLE_RECEIPT_DATE	SAMPLER_NAME	TASK_CODE	QAPP_APPROVL_DATE
	SD021	SC14-SD021-0.5/1.1	0.5	1.100000024	feet	5-060514-183145-0002		6/6/2014	saselage		
	SD021	SC14-SD021-0.5/1.1	0.5	1.100000024	feet	5-060514-183145-0002		6/6/2014	saselage		
	SD021	SC14-SD021-0.5/1.1	0.5	1.100000024	feet	5-060514-183145-0002		6/6/2014	saselage		
	SD021	SC14-SD021-0.5/1.1	0.5	1.100000024	feet	5-060514-183145-0002		6/6/2014	saselage		
	SD021	SC14-SD021-0.5/1.1	0.5	1.100000024	feet	5-060514-183145-0002		6/6/2014	saselage		
	SD021	SC14-SD021-0.5/1.1	0.5	1.100000024	feet	5-060514-183145-0002		6/6/2014	saselage		
	SD021	SC14-SD021-0.5/1.1	0.5	1.100000024	feet	5-060514-183145-0002		6/6/2014	saselage		
	SD047	SC14-SD047-0.0/0.5	0	0.5	feet	5-060514-183145-0002		6/6/2014	saselage		
	SD047	SC14-SD047-0.0/0.5	0	0.5	feet	5-060514-183145-0002		6/6/2014	saselage		
	SD047	SC14-SD047-0.0/0.5	0	0.5	feet	5-060514-183145-0002		6/6/2014	saselage		
	SD047	SC14-SD047-0.0/0.5	0	0.5	feet	5-060514-183145-0002		6/6/2014	saselage		
	SD047	SC14-SD047-0.0/0.5	0	0.5	feet	5-060514-183145-0002		6/6/2014	saselage		
	SD047	SC14-SD047-0.0/0.5	0	0.5	feet	5-060514-183145-0002		6/6/2014	saselage		
	SD047	SC14-SD047-0.0/0.5	0	0.5	feet	5-060514-183145-0002		6/6/2014	saselage		
	SD047	SC14-SD047-0.0/0.5	0	0.5	feet	5-060514-183145-0002		6/6/2014	saselage		
	SD047	SC14-SD047-0.0/0.5	0	0.5	feet	5-060514-183145-0002		6/6/2014	saselage		
	SD047	SC14-SD047-0.0/0.5	0	0.5	feet	5-060514-183145-0002		6/6/2014	saselage		
	SD047	SC14-SD047-0.0/0.5	0	0.5	feet	5-060514-183145-0002		6/6/2014	saselage		
	SD047	SC14-SD047-0.0/0.5	0	0.5	feet	5-060514-183145-0002		6/6/2014	saselage		
	SD047	SC14-SD047-0.0/0.5	0	0.5	feet	5-060514-183145-0002		6/6/2014	saselage		
	SD047	SC14-SD047-0.5/1.3	0.5	1.299999952	feet	5-060514-183145-0002		6/6/2014	saselage		
	SD047	SC14-SD047-0.5/1.3	0.5	1.299999952	feet	5-060514-183145-0002		6/6/2014	saselage		
	SD047	SC14-SD047-0.5/1.3	0.5	1.299999952	feet	5-060514-183145-0002		6/6/2014	saselage		
	SD047	SC14-SD047-0.5/1.3	0.5	1.299999952	feet	5-060514-183145-0002		6/6/2014	saselage		
	SD047	SC14-SD047-0.5/1.3	0.5	1.299999952	feet	5-060514-183145-0002		6/6/2014	saselage		
	SD047	SC14-SD047-0.5/1.3	0.5	1.299999952	feet	5-060514-183145-0002		6/6/2014	saselage		
	SD047	SC14-SD047-0.5/1.3	0.5	1.299999952	feet	5-060514-183145-0002		6/6/2014	saselage		
	SD047	SC14-SD047-0.5/1.3	0.5	1.299999952	feet	5-060514-183145-0002		6/6/2014	saselage		
	SD047	SC14-SD047-0.5/1.3	0.5	1.299999952	feet	5-060514-183145-0002		6/6/2014	saselage		
	SD047	SC14-SD047-0.5/1.3	0.5	1.299999952	feet	5-060514-183145-0002		6/6/2014	saselage		
	SD047	SC14-SD047-0.5/1.3	0.5	1.299999952	feet	5-060514-183145-0002		6/6/2014	saselage		
	SD047	SC14-SD047-0.5/1.3	0.5	1.299999952	feet	5-060514-183145-0002		6/6/2014	saselage		
	SD048	SC14-SD048-0.0/0.5	0	0.5	feet	5-060514-183145-0002		6/6/2014	saselage		
	SD048	SC14-SD048-0.0/0.5	0	0.5	feet	5-060514-183145-0002		6/6/2014	saselage		
	SD048	SC14-SD048-0.0/0.5	0	0.5	feet	5-060514-183145-0002		6/6/2014	saselage		
	SD048	SC14-SD048-0.0/0.5	0	0.5	feet	5-060514-183145-0002		6/6/2014	saselage		
	SD048	SC14-SD048-0.0/0.5	0	0.5	feet	5-060514-183145-0002		6/6/2014	saselage		
	SD048	SC14-SD048-0.0/0.5	0	0.5	feet	5-060514-183145-0002		6/6/2014	saselage		
	SD048	SC14-SD048-0.0/0.5	0	0.5	feet	5-060514-183145-0002		6/6/2014	saselage		

DATA_PF	STATION_ID	SAMPLE_NAME	UPPER_DEPTH	LOWER_DEPTH	DEPTH_UNIT	CHAIN_OF_CUSTODY	SENT_TO_LAB_DATE	SAMPLE_RECEIPT_DATE	SAMPLER_NAME	TASK_CODE	QAPP_APPROVL_DATE
	SD048	SC14-SD048-0.0/0.5	0	0.5	feet	5-060514-183145-0002		6/6/2014	saselage		
	SD048	SC14-SD048-0.0/0.5	0	0.5	feet	5-060514-183145-0002		6/6/2014	saselage		
	SD048	SC14-SD048-0.0/0.5	0	0.5	feet	5-060514-183145-0002		6/6/2014	saselage		
	SD048	SC14-SD048-0.0/0.5	0	0.5	feet	5-060514-183145-0002		6/6/2014	saselage		
	SD048	SC14-SD048-0.0/0.5	0	0.5	feet	5-060514-183145-0002		6/6/2014	saselage		
	SD048	SC14-SD048-0.0/0.5	0	0.5	feet	5-060514-183145-0002		6/6/2014	saselage		
	SD048	SC14-SD048-0.0/0.5	0	0.5	feet	5-060514-183145-0002		6/6/2014	saselage		
	SD048	SC14-SD048-0.0/0.5	0	0.5	feet	5-060514-183145-0002		6/6/2014	saselage		
	SD048	SC14-SD048-0.0/0.5	0	0.5	feet	5-060514-183145-0002		6/6/2014	saselage		
	SD048	SC14-SD048-0.0/0.5R	0	0.5	feet	5-060514-183145-0002		6/6/2014	saselage		
	SD048	SC14-SD048-0.0/0.5R	0	0.5	feet	5-060514-183145-0002		6/6/2014	saselage		
	SD048	SC14-SD048-0.0/0.5R	0	0.5	feet	5-060514-183145-0002		6/6/2014	saselage		
	SD048	SC14-SD048-0.0/0.5R	0	0.5	feet	5-060514-183145-0002		6/6/2014	saselage		
	SD048	SC14-SD048-0.0/0.5R	0	0.5	feet	5-060514-183145-0002		6/6/2014	saselage		
	SD048	SC14-SD048-0.0/0.5R	0	0.5	feet	5-060514-183145-0002		6/6/2014	saselage		
	SD048	SC14-SD048-0.0/0.5R	0	0.5	feet	5-060514-183145-0002		6/6/2014	saselage		
	SD048	SC14-SD048-0.0/0.5R	0	0.5	feet	5-060514-183145-0002		6/6/2014	saselage		
	SD048	SC14-SD048-0.0/0.5R	0	0.5	feet	5-060514-183145-0002		6/6/2014	saselage		
	SD048	SC14-SD048-0.0/0.5R	0	0.5	feet	5-060514-183145-0002		6/6/2014	saselage		
	SD048	SC14-SD048-0.0/0.5R	0	0.5	feet	5-060514-183145-0002		6/6/2014	saselage		
	SD048	SC14-SD048-0.0/0.5R	0	0.5	feet	5-060514-183145-0002		6/6/2014	saselage		
	SD048	SC14-SD048-0.5/1.5	0.5	1.5	feet	5-060514-183145-0002		6/6/2014	saselage		
	SD048	SC14-SD048-0.5/1.5	0.5	1.5	feet	5-060514-183145-0002		6/6/2014	saselage		
	SD048	SC14-SD048-0.5/1.5	0.5	1.5	feet	5-060514-183145-0002		6/6/2014	saselage		
	SD048	SC14-SD048-0.5/1.5	0.5	1.5	feet	5-060514-183145-0002		6/6/2014	saselage		
	SD048	SC14-SD048-0.5/1.5	0.5	1.5	feet	5-060514-183145-0002		6/6/2014	saselage		
	SD048	SC14-SD048-0.5/1.5	0.5	1.5	feet	5-060514-183145-0002		6/6/2014	saselage		
	SD048	SC14-SD048-0.5/1.5	0.5	1.5	feet	5-060514-183145-0002		6/6/2014	saselage		
	SD048	SC14-SD048-0.5/1.5	0.5	1.5	feet	5-060514-183145-0002		6/6/2014	saselage		
	SD048	SC14-SD048-0.5/1.5	0.5	1.5	feet	5-060514-183145-0002		6/6/2014	saselage		
	SD048	SC14-SD048-0.5/1.5	0.5	1.5	feet	5-060514-183145-0002		6/6/2014	saselage		
	SD048	SC14-SD048-0.5/1.5	0.5	1.5	feet	5-060514-183145-0002		6/6/2014	saselage		
	SD048	SC14-SD048-0.5/1.5	0.5	1.5	feet	5-060514-183145-0002		6/6/2014	saselage		
	SD048	SC14-SD048-0.5/1.5	0.5	1.5	feet	5-060514-183145-0002		6/6/2014	saselage		
	SD049	SC14-SD049-0.0/0.5	0	0.5	feet	5-060514-183145-0002		6/6/2014	saselage		
	SD049	SC14-SD049-0.0/0.5	0	0.5	feet	5-060514-183145-0002		6/6/2014	saselage		
	SD049	SC14-SD049-0.0/0.5	0	0.5	feet	5-060514-183145-0002		6/6/2014	saselage		
	SD049	SC14-SD049-0.0/0.5	0	0.5	feet	5-060514-183145-0002		6/6/2014	saselage		
	SD049	SC14-SD049-0.0/0.5	0	0.5	feet	5-060514-183145-0002		6/6/2014	saselage		

DATA_PF	STATION_ID	SAMPLE_NAME	UPPER_DEPTH	LOWER_DEPTH	DEPTH_UNIT	CHAIN_OF_CUSTODY	SENT_TO_LAB_DATE	SAMPLE_RECEIPT_DATE	SAMPLER_NAME	TASK_CODE	QAPP_APPROVL_DATE
	SD049	SC14-SD049-0.0/0.5	0	0.5	feet	5-060514-183145-0002		6/6/2014	saselage		
	SD049	SC14-SD049-0.0/0.5	0	0.5	feet	5-060514-183145-0002		6/6/2014	saselage		
	SD049	SC14-SD049-0.0/0.5	0	0.5	feet	5-060514-183145-0002		6/6/2014	saselage		
	SD049	SC14-SD049-0.0/0.5	0	0.5	feet	5-060514-183145-0002		6/6/2014	saselage		
	SD049	SC14-SD049-0.0/0.5	0	0.5	feet	5-060514-183145-0002		6/6/2014	saselage		
	SD049	SC14-SD049-0.0/0.5	0	0.5	feet	5-060514-183145-0002		6/6/2014	saselage		
	SD049	SC14-SD049-0.0/0.5	0	0.5	feet	5-060514-183145-0002		6/6/2014	saselage		
	SD049	SC14-SD049-0.0/0.5	0	0.5	feet	5-060514-183145-0002		6/6/2014	saselage		
	SD049	SC14-SD049-0.0/0.5	0	0.5	feet	5-060514-183145-0002		6/6/2014	saselage		
	SD049	SC14-SD049-0.0/0.5	0	0.5	feet	5-060514-183145-0002		6/6/2014	saselage		
	SD049	SC14-SD049-0.0/0.5	0	0.5	feet	5-060514-183145-0002		6/6/2014	saselage		
	SD049	SC14-SD049-0.0/0.5MS	0	0.5	feet	5-060514-183145-0002		6/6/2014	saselage		
	SD049	SC14-SD049-0.0/0.5MS	0	0.5	feet	5-060514-183145-0002		6/6/2014	saselage		
	SD049	SC14-SD049-0.0/0.5MS	0	0.5	feet	5-060514-183145-0002		6/6/2014	saselage		
	SD049	SC14-SD049-0.0/0.5MS	0	0.5	feet	5-060514-183145-0002		6/6/2014	saselage		
	SD049	SC14-SD049-0.0/0.5MS	0	0.5	feet	5-060514-183145-0002		6/6/2014	saselage		
	SD049	SC14-SD049-0.0/0.5MS	0	0.5	feet	5-060514-183145-0002		6/6/2014	saselage		
	SD049	SC14-SD049-0.0/0.5MS	0	0.5	feet	5-060514-183145-0002		6/6/2014	saselage		
	SD049	SC14-SD049-0.0/0.5MS	0	0.5	feet	5-060514-183145-0002		6/6/2014	saselage		
	SD049	SC14-SD049-0.0/0.5MS	0	0.5	feet	5-060514-183145-0002		6/6/2014	saselage		
	SD049	SC14-SD049-0.0/0.5MS	0	0.5	feet	5-060514-183145-0002		6/6/2014	saselage		
	SD049	SC14-SD049-0.0/0.5MS	0	0.5	feet	5-060514-183145-0002		6/6/2014	saselage		
	SD049	SC14-SD049-0.0/0.5MS	0	0.5	feet	5-060514-183145-0002		6/6/2014	saselage		
	SD049	SC14-SD049-0.0/0.5SD	0	0.5	feet	5-060514-183145-0002		6/6/2014	saselage		
	SD049	SC14-SD049-0.0/0.5SD	0	0.5	feet	5-060514-183145-0002		6/6/2014	saselage		
	SD049	SC14-SD049-0.0/0.5SD	0	0.5	feet	5-060514-183145-0002		6/6/2014	saselage		
	SD049	SC14-SD049-0.0/0.5SD	0	0.5	feet	5-060514-183145-0002		6/6/2014	saselage		
	SD049	SC14-SD049-0.0/0.5SD	0	0.5	feet	5-060514-183145-0002		6/6/2014	saselage		
	SD049	SC14-SD049-0.0/0.5SD	0	0.5	feet	5-060514-183145-0002		6/6/2014	saselage		
	SD049	SC14-SD049-0.0/0.5SD	0	0.5	feet	5-060514-183145-0002		6/6/2014	saselage		
	SD049	SC14-SD049-0.0/0.5SD	0	0.5	feet	5-060514-183145-0002		6/6/2014	saselage		
	SD049	SC14-SD049-0.0/0.5SD	0	0.5	feet	5-060514-183145-0002		6/6/2014	saselage		
	SD049	SC14-SD049-0.0/0.5SD	0	0.5	feet	5-060514-183145-0002		6/6/2014	saselage		
	SD049	SC14-SD049-0.0/0.5SD	0	0.5	feet	5-060514-183145-0002		6/6/2014	saselage		
	SD049	SC14-SD049-0.0/0.5SD	0	0.5	feet	5-060514-183145-0002		6/6/2014	saselage		
	SD050	SC14-SD050-0.5/0.5	0	0.5	feet	5-060514-183145-0002		6/6/2014	saselage		
	SD050	SC14-SD050-0.5/0.5	0	0.5	feet	5-060514-183145-0002		6/6/2014	saselage		
	SD050	SC14-SD050-0.5/0.5	0	0.5	feet	5-060514-183145-0002		6/6/2014	saselage		

DATA_PF	STATION_ID	SAMPLE_NAME	UPPER_DEPTH	LOWER_DEPTH	DEPTH_UNIT	CHAIN_OF_CUSTODY	SENT_TO_LAB_DATE	SAMPLE_RECEIPT_DATE	SAMPLER_NAME	TASK_CODE	QAPP_APPROVL_DATE
	SD050	SC14-SD050-0.5/0.5	0	0.5	feet	5-060514-183145-0002		6/6/2014	saselage		
	SD050	SC14-SD050-0.5/0.5	0	0.5	feet	5-060514-183145-0002		6/6/2014	saselage		
	SD050	SC14-SD050-0.5/0.5	0	0.5	feet	5-060514-183145-0002		6/6/2014	saselage		
	SD050	SC14-SD050-0.5/0.5	0	0.5	feet	5-060514-183145-0002		6/6/2014	saselage		
	SD050	SC14-SD050-0.5/0.5	0	0.5	feet	5-060514-183145-0002		6/6/2014	saselage		
	SD050	SC14-SD050-0.5/0.5	0	0.5	feet	5-060514-183145-0002		6/6/2014	saselage		
	SD050	SC14-SD050-0.5/0.5	0	0.5	feet	5-060514-183145-0002		6/6/2014	saselage		
	SD050	SC14-SD050-0.5/0.5	0	0.5	feet	5-060514-183145-0002		6/6/2014	saselage		
	SD050	SC14-SD050-0.5/0.5	0	0.5	feet	5-060514-183145-0002		6/6/2014	saselage		
	SD050	SC14-SD050-0.5/0.5	0	0.5	feet	5-060514-183145-0002		6/6/2014	saselage		
	SD050	SC14-SD050-0.5/0.5	0	0.5	feet	5-060514-183145-0002		6/6/2014	saselage		
	SD050	SC14-SD050-0.5/0.5	0	0.5	feet	5-060514-183145-0002		6/6/2014	saselage		
	SD050	SC14-SD050-0.5/1.7	0.5	1.700000048	feet	5-060514-183145-0002		6/6/2014	saselage		
	SD050	SC14-SD050-0.5/1.7	0.5	1.700000048	feet	5-060514-183145-0002		6/6/2014	saselage		
	SD050	SC14-SD050-0.5/1.7	0.5	1.700000048	feet	5-060514-183145-0002		6/6/2014	saselage		
	SD050	SC14-SD050-0.5/1.7	0.5	1.700000048	feet	5-060514-183145-0002		6/6/2014	saselage		
	SD050	SC14-SD050-0.5/1.7	0.5	1.700000048	feet	5-060514-183145-0002		6/6/2014	saselage		
	SD050	SC14-SD050-0.5/1.7	0.5	1.700000048	feet	5-060514-183145-0002		6/6/2014	saselage		
	SD050	SC14-SD050-0.5/1.7	0.5	1.700000048	feet	5-060514-183145-0002		6/6/2014	saselage		
	SD050	SC14-SD050-0.5/1.7	0.5	1.700000048	feet	5-060514-183145-0002		6/6/2014	saselage		
	SD050	SC14-SD050-0.5/1.7	0.5	1.700000048	feet	5-060514-183145-0002		6/6/2014	saselage		
	SD050	SC14-SD050-0.5/1.7	0.5	1.700000048	feet	5-060514-183145-0002		6/6/2014	saselage		
	SD050	SC14-SD050-0.5/1.7	0.5	1.700000048	feet	5-060514-183145-0002		6/6/2014	saselage		
	SD050	SC14-SD050-0.5/1.7	0.5	1.700000048	feet	5-060514-183145-0002		6/6/2014	saselage		
	FIELDQC	EB001	-999	-999		5-060614-135810-0003		6/7/2014	saselage		
	FIELDQC	EB001	-999	-999		5-060614-135810-0003		6/7/2014	saselage		
	FIELDQC	EB001	-999	-999		5-060614-135810-0003		6/7/2014	saselage		
	FIELDQC	EB001	-999	-999		5-060614-135810-0003		6/7/2014	saselage		
	FIELDQC	EB001	-999	-999		5-060614-135810-0003		6/7/2014	saselage		
	FIELDQC	EB001	-999	-999		5-060614-135810-0003		6/7/2014	saselage		
	FIELDQC	EB001	-999	-999		5-060614-135810-0003		6/7/2014	saselage		
	FIELDQC	EB001	-999	-999		5-060614-135810-0003		6/7/2014	saselage		
	FIELDQC	EB001	-999	-999		5-060614-135810-0003		6/7/2014	saselage		
	FIELDQC	EB001	-999	-999		5-060614-135810-0003		6/7/2014	saselage		
	FIELDQC	EB001	-999	-999		5-060614-135810-0003		6/7/2014	saselage		
	FIELDQC	EB001	-999	-999		5-060614-135810-0003		6/7/2014	saselage		
	FIELDQC	EB001	-999	-999		5-060614-135810-0003		6/7/2014	saselage		
	FIELDQC	EB001	-999	-999		5-060614-135810-0003		6/7/2014	saselage		
	SD036	SC14-SD036-0.0/0.5	0	0.5	feet	5-060614-135810-0003		6/7/2014	saselage		

DATA_PF	STATION_ID	SAMPLE_NAME	UPPER_DEPTH	LOWER_DEPTH	DEPTH_UNIT	CHAIN_OF_CUSTODY	SENT_TO_LAB_DATE	SAMPLE_RECEIPT_DATE	SAMPLER_NAME	TASK_CODE	QAPP_APPROVL_DATE
	SD036	SC14-SD036-0.0/0.5	0	0.5	feet	5-060614-135810-0003		6/7/2014	saselage		
	SD036	SC14-SD036-0.0/0.5	0	0.5	feet	5-060614-135810-0003		6/7/2014	saselage		
	SD036	SC14-SD036-0.0/0.5	0	0.5	feet	5-060614-135810-0003		6/7/2014	saselage		
	SD036	SC14-SD036-0.0/0.5	0	0.5	feet	5-060614-135810-0003		6/7/2014	saselage		
	SD036	SC14-SD036-0.0/0.5	0	0.5	feet	5-060614-135810-0003		6/7/2014	saselage		
	SD036	SC14-SD036-0.0/0.5	0	0.5	feet	5-060614-135810-0003		6/7/2014	saselage		
	SD036	SC14-SD036-0.0/0.5	0	0.5	feet	5-060614-135810-0003		6/7/2014	saselage		
	SD036	SC14-SD036-0.0/0.5	0	0.5	feet	5-060614-135810-0003		6/7/2014	saselage		
	SD036	SC14-SD036-0.0/0.5	0	0.5	feet	5-060614-135810-0003		6/7/2014	saselage		
	SD036	SC14-SD036-0.0/0.5	0	0.5	feet	5-060614-135810-0003		6/7/2014	saselage		
	SD036	SC14-SD036-0.0/0.5	0	0.5	feet	5-060614-135810-0003		6/7/2014	saselage		
	SD036	SC14-SD036-0.0/0.5	0	0.5	feet	5-060614-135810-0003		6/7/2014	saselage		
	SD036	SC14-SD036-0.0/0.5	0	0.5	feet	5-060614-135810-0003		6/7/2014	saselage		
	SD036	SC14-SD036-0.0/0.5	0	0.5	feet	5-060614-135810-0003		6/7/2014	saselage		
	SD036	SC14-SD036-0.5/2.0	0.5	2	feet	5-060614-135810-0003		6/7/2014	saselage		
	SD036	SC14-SD036-0.5/2.0	0.5	2	feet	5-060614-135810-0003		6/7/2014	saselage		
	SD036	SC14-SD036-0.5/2.0	0.5	2	feet	5-060614-135810-0003		6/7/2014	saselage		
	SD036	SC14-SD036-0.5/2.0	0.5	2	feet	5-060614-135810-0003		6/7/2014	saselage		
	SD036	SC14-SD036-0.5/2.0	0.5	2	feet	5-060614-135810-0003		6/7/2014	saselage		
	SD036	SC14-SD036-0.5/2.0	0.5	2	feet	5-060614-135810-0003		6/7/2014	saselage		
	SD036	SC14-SD036-0.5/2.0	0.5	2	feet	5-060614-135810-0003		6/7/2014	saselage		
	SD036	SC14-SD036-0.5/2.0	0.5	2	feet	5-060614-135810-0003		6/7/2014	saselage		
	SD036	SC14-SD036-0.5/2.0	0.5	2	feet	5-060614-135810-0003		6/7/2014	saselage		
	SD036	SC14-SD036-0.5/2.0	0.5	2	feet	5-060614-135810-0003		6/7/2014	saselage		
	SD036	SC14-SD036-0.5/2.0	0.5	2	feet	5-060614-135810-0003		6/7/2014	saselage		
	SD036	SC14-SD036-0.5/2.0	0.5	2	feet	5-060614-135810-0003		6/7/2014	saselage		
	SD036	SC14-SD036-0.5/2.0MS	0.5	2	feet	5-060614-135810-0003		6/7/2014	saselage		
	SD036	SC14-SD036-0.5/2.0MS	0.5	2	feet	5-060614-135810-0003		6/7/2014	saselage		
	SD036	SC14-SD036-0.5/2.0MS	0.5	2	feet	5-060614-135810-0003		6/7/2014	saselage		
	SD036	SC14-SD036-0.5/2.0MS	0.5	2	feet	5-060614-135810-0003		6/7/2014	saselage		
	SD036	SC14-SD036-0.5/2.0MS	0.5	2	feet	5-060614-135810-0003		6/7/2014	saselage		
	SD036	SC14-SD036-0.5/2.0MS	0.5	2	feet	5-060614-135810-0003		6/7/2014	saselage		
	SD036	SC14-SD036-0.5/2.0MS	0.5	2	feet	5-060614-135810-0003		6/7/2014	saselage		
	SD036	SC14-SD036-0.5/2.0MS	0.5	2	feet	5-060614-135810-0003		6/7/2014	saselage		
	SD036	SC14-SD036-0.5/2.0MS	0.5	2	feet	5-060614-135810-0003		6/7/2014	saselage		
	SD036	SC14-SD036-0.5/2.0MS	0.5	2	feet	5-060614-135810-0003		6/7/2014	saselage		
	SD036	SC14-SD036-0.5/2.0MS	0.5	2	feet	5-060614-135810-0003		6/7/2014	saselage		
	SD036	SC14-SD036-0.5/2.0MS	0.5	2	feet	5-060614-135810-0003		6/7/2014	saselage		
	SD036	SC14-SD036-0.5/2.0MS	0.5	2	feet	5-060614-135810-0003		6/7/2014	saselage		
	SD036	SC14-SD036-0.5/2.0MS	0.5	2	feet	5-060614-135810-0003		6/7/2014	saselage		

DATA_PF	STATION_ID	SAMPLE_NAME	UPPER_DEPTH	LOWER_DEPTH	DEPTH_UNIT	CHAIN_OF_CUSTODY	SENT_TO_LAB_DATE	SAMPLE_RECEIPT_DATE	SAMPLER_NAME	TASK_CODE	QAPP_APPROVL_DATE
	SD036	SC14-SD036-0.5/2.0MS	0.5	2	feet	5-060614-135810-0003		6/7/2014	saselage		
	SD036	SC14-SD036-0.5/2.0SD	0.5	2	feet	5-060614-135810-0003		6/7/2014	saselage		
	SD036	SC14-SD036-0.5/2.0SD	0.5	2	feet	5-060614-135810-0003		6/7/2014	saselage		
	SD036	SC14-SD036-0.5/2.0SD	0.5	2	feet	5-060614-135810-0003		6/7/2014	saselage		
	SD036	SC14-SD036-0.5/2.0SD	0.5	2	feet	5-060614-135810-0003		6/7/2014	saselage		
	SD036	SC14-SD036-0.5/2.0SD	0.5	2	feet	5-060614-135810-0003		6/7/2014	saselage		
	SD036	SC14-SD036-0.5/2.0SD	0.5	2	feet	5-060614-135810-0003		6/7/2014	saselage		
	SD036	SC14-SD036-0.5/2.0SD	0.5	2	feet	5-060614-135810-0003		6/7/2014	saselage		
	SD036	SC14-SD036-0.5/2.0SD	0.5	2	feet	5-060614-135810-0003		6/7/2014	saselage		
	SD036	SC14-SD036-0.5/2.0SD	0.5	2	feet	5-060614-135810-0003		6/7/2014	saselage		
	SD036	SC14-SD036-0.5/2.0SD	0.5	2	feet	5-060614-135810-0003		6/7/2014	saselage		
	SD036	SC14-SD036-0.5/2.0SD	0.5	2	feet	5-060614-135810-0003		6/7/2014	saselage		
	SD036	SC14-SD036-0.5/2.0SD	0.5	2	feet	5-060614-135810-0003		6/7/2014	saselage		
	SD036	SC14-SD036-0.5/2.0SD	0.5	2	feet	5-060614-135810-0003		6/7/2014	saselage		
	SD036	SC14-SD036-0.5/2.0SD	0.5	2	feet	5-060614-135810-0003		6/7/2014	saselage		
	SD037	SC14-SD037-0.0/0.5	0	0.5	feet	5-060614-135810-0003		6/7/2014	saselage		
	SD037	SC14-SD037-0.0/0.5	0	0.5	feet	5-060614-135810-0003		6/7/2014	saselage		
	SD037	SC14-SD037-0.0/0.5	0	0.5	feet	5-060614-135810-0003		6/7/2014	saselage		
	SD037	SC14-SD037-0.0/0.5	0	0.5	feet	5-060614-135810-0003		6/7/2014	saselage		
	SD037	SC14-SD037-0.0/0.5	0	0.5	feet	5-060614-135810-0003		6/7/2014	saselage		
	SD037	SC14-SD037-0.0/0.5	0	0.5	feet	5-060614-135810-0003		6/7/2014	saselage		
	SD037	SC14-SD037-0.0/0.5	0	0.5	feet	5-060614-135810-0003		6/7/2014	saselage		
	SD037	SC14-SD037-0.0/0.5	0	0.5	feet	5-060614-135810-0003		6/7/2014	saselage		
	SD037	SC14-SD037-0.0/0.5	0	0.5	feet	5-060614-135810-0003		6/7/2014	saselage		
	SD037	SC14-SD037-0.0/0.5	0	0.5	feet	5-060614-135810-0003		6/7/2014	saselage		
	SD037	SC14-SD037-0.0/0.5	0	0.5	feet	5-060614-135810-0003		6/7/2014	saselage		
	SD037	SC14-SD037-0.0/0.5	0	0.5	feet	5-060614-135810-0003		6/7/2014	saselage		
	SD037	SC14-SD037-0.5/1.15	0.5	1.149999976	feet	5-060614-135810-0003		6/7/2014	saselage		
	SD037	SC14-SD037-0.5/1.15	0.5	1.149999976	feet	5-060614-135810-0003		6/7/2014	saselage		
	SD037	SC14-SD037-0.5/1.15	0.5	1.149999976	feet	5-060614-135810-0003		6/7/2014	saselage		
	SD037	SC14-SD037-0.5/1.15	0.5	1.149999976	feet	5-060614-135810-0003		6/7/2014	saselage		
	SD037	SC14-SD037-0.5/1.15	0.5	1.149999976	feet	5-060614-135810-0003		6/7/2014	saselage		
	SD037	SC14-SD037-0.5/1.15	0.5	1.149999976	feet	5-060614-135810-0003		6/7/2014	saselage		
	SD037	SC14-SD037-0.5/1.15	0.5	1.149999976	feet	5-060614-135810-0003		6/7/2014	saselage		
	SD037	SC14-SD037-0.5/1.15	0.5	1.149999976	feet	5-060614-135810-0003		6/7/2014	saselage		
	SD037	SC14-SD037-0.5/1.15	0.5	1.149999976	feet	5-060614-135810-0003		6/7/2014	saselage		
	SD037	SC14-SD037-0.5/1.15	0.5	1.149999976	feet	5-060614-135810-0003		6/7/2014	saselage		
	SD037	SC14-SD037-0.5/1.15	0.5	1.149999976	feet	5-060614-135810-0003		6/7/2014	saselage		
	SD037	SC14-SD037-0.5/1.15	0.5	1.149999976	feet	5-060614-135810-0003		6/7/2014	saselage		

DATA_PF	STATION_ID	SAMPLE_NAME	UPPER_DEPTH	LOWER_DEPTH	DEPTH_UNIT	CHAIN_OF_CUSTODY	SENT_TO_LAB_DATE	SAMPLE_RECEIPT_DATE	SAMPLER_NAME	TASK_CODE	QAPP_APPROVL_DATE
	SD037	SC14-SD037-0.5/1.15	0.5	1.149999976	feet	5-060614-135810-0003		6/7/2014	saselage		
	SD037	SC14-SD037-0.5/1.15	0.5	1.149999976	feet	5-060614-135810-0003		6/7/2014	saselage		
	SD037	SC14-SD037-0.5/1.15	0.5	1.149999976	feet	5-060614-135810-0003		6/7/2014	saselage		
	SD044	SC14-SD044-0.0/0.5	0	0.5	feet	5-060614-135810-0003		6/7/2014	saselage		
	SD044	SC14-SD044-0.0/0.5	0	0.5	feet	5-060614-135810-0003		6/7/2014	saselage		
	SD044	SC14-SD044-0.0/0.5	0	0.5	feet	5-060614-135810-0003		6/7/2014	saselage		
	SD044	SC14-SD044-0.0/0.5	0	0.5	feet	5-060614-135810-0003		6/7/2014	saselage		
	SD044	SC14-SD044-0.0/0.5	0	0.5	feet	5-060614-135810-0003		6/7/2014	saselage		
	SD044	SC14-SD044-0.0/0.5	0	0.5	feet	5-060614-135810-0003		6/7/2014	saselage		
	SD044	SC14-SD044-0.0/0.5	0	0.5	feet	5-060614-135810-0003		6/7/2014	saselage		
	SD044	SC14-SD044-0.0/0.5	0	0.5	feet	5-060614-135810-0003		6/7/2014	saselage		
	SD044	SC14-SD044-0.0/0.5	0	0.5	feet	5-060614-135810-0003		6/7/2014	saselage		
	SD044	SC14-SD044-0.0/0.5	0	0.5	feet	5-060614-135810-0003		6/7/2014	saselage		
	SD044	SC14-SD044-0.0/0.5	0	0.5	feet	5-060614-135810-0003		6/7/2014	saselage		
	SD044	SC14-SD044-0.0/0.5	0	0.5	feet	5-060614-135810-0003		6/7/2014	saselage		
	SD044	SC14-SD044-0.0/0.5	0	0.5	feet	5-060614-135810-0003		6/7/2014	saselage		
	SD044	SC14-SD044-0.5/1.3	0.5	1.299999952	feet	5-060614-135810-0003		6/7/2014	saselage		
	SD044	SC14-SD044-0.5/1.3	0.5	1.299999952	feet	5-060614-135810-0003		6/7/2014	saselage		
	SD044	SC14-SD044-0.5/1.3	0.5	1.299999952	feet	5-060614-135810-0003		6/7/2014	saselage		
	SD044	SC14-SD044-0.5/1.3	0.5	1.299999952	feet	5-060614-135810-0003		6/7/2014	saselage		
	SD044	SC14-SD044-0.5/1.3	0.5	1.299999952	feet	5-060614-135810-0003		6/7/2014	saselage		
	SD044	SC14-SD044-0.5/1.3	0.5	1.299999952	feet	5-060614-135810-0003		6/7/2014	saselage		
	SD044	SC14-SD044-0.5/1.3	0.5	1.299999952	feet	5-060614-135810-0003		6/7/2014	saselage		
	SD044	SC14-SD044-0.5/1.3	0.5	1.299999952	feet	5-060614-135810-0003		6/7/2014	saselage		
	SD044	SC14-SD044-0.5/1.3	0.5	1.299999952	feet	5-060614-135810-0003		6/7/2014	saselage		
	SD044	SC14-SD044-0.5/1.3	0.5	1.299999952	feet	5-060614-135810-0003		6/7/2014	saselage		
	SD044	SC14-SD044-0.5/1.3	0.5	1.299999952	feet	5-060614-135810-0003		6/7/2014	saselage		
	SD044	SC14-SD044-0.5/1.3	0.5	1.299999952	feet	5-060614-135810-0003		6/7/2014	saselage		
	SD044	SC14-SD044-0.5/1.8D	0.5	1.799999952	feet	5-060614-135810-0003		6/7/2014	saselage		
	SD044	SC14-SD044-0.5/1.8D	0.5	1.799999952	feet	5-060614-135810-0003		6/7/2014	saselage		
	SD044	SC14-SD044-0.5/1.8D	0.5	1.799999952	feet	5-060614-135810-0003		6/7/2014	saselage		
	SD044	SC14-SD044-0.5/1.8D	0.5	1.799999952	feet	5-060614-135810-0003		6/7/2014	saselage		
	SD044	SC14-SD044-0.5/1.8D	0.5	1.799999952	feet	5-060614-135810-0003		6/7/2014	saselage		
	SD044	SC14-SD044-0.5/1.8D	0.5	1.799999952	feet	5-060614-135810-0003		6/7/2014	saselage		
	SD044	SC14-SD044-0.5/1.8D	0.5	1.799999952	feet	5-060614-135810-0003		6/7/2014	saselage		
	SD044	SC14-SD044-0.5/1.8D	0.5	1.799999952	feet	5-060614-135810-0003		6/7/2014	saselage		
	SD044	SC14-SD044-0.5/1.8D	0.5	1.799999952	feet	5-060614-135810-0003		6/7/2014	saselage		
	SD044	SC14-SD044-0.5/1.8D	0.5	1.799999952	feet	5-060614-135810-0003		6/7/2014	saselage		

DATA_PF	STATION_ID	SAMPLE_NAME	UPPER_DEPTH	LOWER_DEPTH	DEPTH_UNIT	CHAIN_OF_CUSTODY	SENT_TO_LAB_DATE	SAMPLE_RECEIPT_DATE	SAMPLER_NAME	TASK_CODE	QAPP_APPROVL_DATE
	SD044	SC14-SD044-0.5/1.8D	0.5	1.799999952	feet	5-060614-135810-0003		6/7/2014	saselage		
	SD044	SC14-SD044-0.5/1.8D	0.5	1.799999952	feet	5-060614-135810-0003		6/7/2014	saselage		
	SD044	SC14-SD044-0.5/1.8D	0.5	1.799999952	feet	5-060614-135810-0003		6/7/2014	saselage		
	SD044	SC14-SD044-0.5/1.8D	0.5	1.799999952	feet	5-060614-135810-0003		6/7/2014	saselage		
	SD044	SC14-SD044-0.5/1.8D	0.5	1.799999952	feet	5-060614-135810-0003		6/7/2014	saselage		
	SD045	SC14-SD045-0.0/0.5	0	0.5	feet	5-060614-135810-0003		6/7/2014	saselage		
	SD045	SC14-SD045-0.0/0.5	0	0.5	feet	5-060614-135810-0003		6/7/2014	saselage		
	SD045	SC14-SD045-0.0/0.5	0	0.5	feet	5-060614-135810-0003		6/7/2014	saselage		
	SD045	SC14-SD045-0.0/0.5	0	0.5	feet	5-060614-135810-0003		6/7/2014	saselage		
	SD045	SC14-SD045-0.0/0.5	0	0.5	feet	5-060614-135810-0003		6/7/2014	saselage		
	SD045	SC14-SD045-0.0/0.5	0	0.5	feet	5-060614-135810-0003		6/7/2014	saselage		
	SD045	SC14-SD045-0.0/0.5	0	0.5	feet	5-060614-135810-0003		6/7/2014	saselage		
	SD045	SC14-SD045-0.0/0.5	0	0.5	feet	5-060614-135810-0003		6/7/2014	saselage		
	SD045	SC14-SD045-0.0/0.5	0	0.5	feet	5-060614-135810-0003		6/7/2014	saselage		
	SD045	SC14-SD045-0.0/0.5	0	0.5	feet	5-060614-135810-0003		6/7/2014	saselage		
	SD045	SC14-SD045-0.0/0.5	0	0.5	feet	5-060614-135810-0003		6/7/2014	saselage		
	SD045	SC14-SD045-0.0/0.5	0	0.5	feet	5-060614-135810-0003		6/7/2014	saselage		
	SD045	SC14-SD045-0.0/0.5	0	0.5	feet	5-060614-135810-0003		6/7/2014	saselage		
	SD045	SC14-SD045-0.0/0.5	0	0.5	feet	5-060614-135810-0003		6/7/2014	saselage		
	SD045	SC14-SD045-0.5/1.7	0.5	1.700000048	feet	5-060614-135810-0003		6/7/2014	saselage		
	SD045	SC14-SD045-0.5/1.7	0.5	1.700000048	feet	5-060614-135810-0003		6/7/2014	saselage		
	SD045	SC14-SD045-0.5/1.7	0.5	1.700000048	feet	5-060614-135810-0003		6/7/2014	saselage		
	SD045	SC14-SD045-0.5/1.7	0.5	1.700000048	feet	5-060614-135810-0003		6/7/2014	saselage		
	SD045	SC14-SD045-0.5/1.7	0.5	1.700000048	feet	5-060614-135810-0003		6/7/2014	saselage		
	SD045	SC14-SD045-0.5/1.7	0.5	1.700000048	feet	5-060614-135810-0003		6/7/2014	saselage		
	SD045	SC14-SD045-0.5/1.7	0.5	1.700000048	feet	5-060614-135810-0003		6/7/2014	saselage		
	SD045	SC14-SD045-0.5/1.7	0.5	1.700000048	feet	5-060614-135810-0003		6/7/2014	saselage		
	SD045	SC14-SD045-0.5/1.7	0.5	1.700000048	feet	5-060614-135810-0003		6/7/2014	saselage		
	SD045	SC14-SD045-0.5/1.7	0.5	1.700000048	feet	5-060614-135810-0003		6/7/2014	saselage		
	SD045	SC14-SD045-0.5/1.7	0.5	1.700000048	feet	5-060614-135810-0003		6/7/2014	saselage		
	WD001	WD001	-999	-999		5-060614-135810-0003		6/7/2014	saselage		
	WD001	WD001	-999	-999		5-060614-135810-0003		6/7/2014	saselage		
	WD001	WD001	-999	-999		5-060614-135810-0003		6/7/2014	saselage		
	WD001	WD001	-999	-999		5-060614-135810-0003		6/7/2014	saselage		
	WD001	WD001	-999	-999		5-060614-135810-0003		6/7/2014	saselage		
	WD001	WD001	-999	-999		5-060614-135810-0003		6/7/2014	saselage		
	WD001	WD001	-999	-999		5-060614-135810-0003		6/7/2014	saselage		
	WD001	WD001MS	-999	-999		5-060614-135810-0003		6/7/2014	saselage		
	WD001	WD001MS	-999	-999		5-060614-135810-0003		6/7/2014	saselage		

DATA_PF	STATION_ID	SAMPLE_NAME	UPPER_DEPTH	LOWER_DEPTH	DEPTH_UNIT	CHAIN_OF_CUSTODY	SENT_TO_LAB_DATE	SAMPLE_RECEIPT_DATE	SAMPLER_NAME	TASK_CODE	QAPP_APPROVL_DATE
	WD001	WD001MS	-999	-999		5-060614-135810-0003		6/7/2014	saselage		
	WD001	WD001MS	-999	-999		5-060614-135810-0003		6/7/2014	saselage		
	WD001	WD001MS	-999	-999		5-060614-135810-0003		6/7/2014	saselage		
	WD001	WD001MS	-999	-999		5-060614-135810-0003		6/7/2014	saselage		
	WD001	WD001MS	-999	-999		5-060614-135810-0003		6/7/2014	saselage		
	WD001	WD001MS	-999	-999		5-060614-135810-0003		6/7/2014	saselage		
	WD001	WD001MS	-999	-999		5-060614-135810-0003		6/7/2014	saselage		
	WD001	WD001MS	-999	-999		5-060614-135810-0003		6/7/2014	saselage		
	WD001	WD001MS	-999	-999		5-060614-135810-0003		6/7/2014	saselage		
	WD001	WD001MS	-999	-999		5-060614-135810-0003		6/7/2014	saselage		
	WD001	WD001MS	-999	-999		5-060614-135810-0003		6/7/2014	saselage		
	WD001	WD001MS	-999	-999		5-060614-135810-0003		6/7/2014	saselage		
	WD001	WD001MS	-999	-999		5-060614-135810-0003		6/7/2014	saselage		
	WD001	WD001SD	-999	-999		5-060614-135810-0003		6/7/2014	saselage		
	WD001	WD001SD	-999	-999		5-060614-135810-0003		6/7/2014	saselage		
	WD001	WD001SD	-999	-999		5-060614-135810-0003		6/7/2014	saselage		
	WD001	WD001SD	-999	-999		5-060614-135810-0003		6/7/2014	saselage		
	WD001	WD001SD	-999	-999		5-060614-135810-0003		6/7/2014	saselage		
	WD001	WD001SD	-999	-999		5-060614-135810-0003		6/7/2014	saselage		
	WD001	WD001SD	-999	-999		5-060614-135810-0003		6/7/2014	saselage		
	WD001	WD001SD	-999	-999		5-060614-135810-0003		6/7/2014	saselage		
	WD001	WD001SD	-999	-999		5-060614-135810-0003		6/7/2014	saselage		
	WD001	WD001SD	-999	-999		5-060614-135810-0003		6/7/2014	saselage		
	WD001	WD001SD	-999	-999		5-060614-135810-0003		6/7/2014	saselage		
	WD001	WD001SD	-999	-999		5-060614-135810-0003		6/7/2014	saselage		
	WD001	WD001SD	-999	-999		5-060614-135810-0003		6/7/2014	saselage		
	WD001	WD001SD	-999	-999		5-060614-135810-0003		6/7/2014	saselage		
	WD001	WD001SD	-999	-999		5-060614-135810-0003		6/7/2014	saselage		
	LABQC	LCS-59676-59676	-999	-999							
	LABQC	LCS-59676-59676B	-999	-999							
	LABQC	LCS-59676-59676	-999	-999							
	LABQC	LCS-59676-59676	-999	-999							
	LABQC	LCS-59676-59676B	-999	-999							
	LABQC	LCS-59676-59676	-999	-999							
	LABQC	LCS-59676-59676	-999	-999							
	LABQC	LCS-59676-59676B	-999	-999							
	LABQC	LCS-59676-59676	-999	-999							
	LABQC	LCS-59676-59676B	-999	-999							
	LABQC	LCS-59676-59676C	-999	-999							
	LABQC	LCS-59676-59676	-999	-999							
	LABQC	LCS-59676-59676	-999	-999							
	LABQC	LCS-59676-59676	-999	-999							
	LABQC	LCS-59676-59676B	-999	-999							
	LABQC	LCS-59676-59676	-999	-999							

DATA_PF	STATION_ID	SAMPLE_NAME	UPPER_DEPTH	LOWER_DEPTH	DEPTH_UNIT	CHAIN_OF_CUSTODY	SENT_TO_LAB_DATE	SAMPLE_RECEIPT_DATE	SAMPLER_NAME	TASK_CODE	QAPP_APPROVL_DATE
	LABQC	LCS-59676-59676	-999	-999							
	LABQC	LCS-59676-59676B	-999	-999							
	LABQC	LCS-59676-59676	-999	-999							
	LABQC	LCS-59676-59676	-999	-999							
	LABQC	LCS-59676-59676B	-999	-999							
	LABQC	LCS-59676-59676	-999	-999							
	LABQC	LCS-59676-59676	-999	-999							
	LABQC	LCS-59676-59676B	-999	-999							
	LABQC	LCS-59676-59676	-999	-999							
	LABQC	LCS-59676-59676	-999	-999							
	LABQC	LCS-59676-59676B	-999	-999							
	LABQC	LCS-59676-59676	-999	-999							
	LABQC	LCS-59676-59676	-999	-999							
	LABQC	LCS-59676-59676B	-999	-999							
	LABQC	LCS-59676-59676	-999	-999							
	LABQC	LCS-59676-59676	-999	-999							
	LABQC	LCS-59676-59676B	-999	-999							
	LABQC	LCS-59676-59676	-999	-999							
	LABQC	LCS-59676-59676	-999	-999							
	LABQC	LCS-59676-59676B	-999	-999							
	LABQC	LCS-59676-59676	-999	-999							
	LABQC	LCS-59676-59676	-999	-999							
	LABQC	LCS-59676-59676B	-999	-999							
	LABQC	LCS-59676-59676	-999	-999							
	LABQC	LCS-59676-59676	-999	-999							
	LABQC	LCS-59676-59676B	-999	-999							
	LABQC	LCS-59676-59676	-999	-999							
	LABQC	LCS-59728-59728	-999	-999							
	LABQC	LCS-59728-59728	-999	-999							
	LABQC	LCS-59728-59728	-999	-999							
	LABQC	LCS-59728-59728	-999	-999							
	LABQC	LCS-59728-59728	-999	-999							
	LABQC	LCS-59728-59728	-999	-999							
	LABQC	LCS-59728-59728	-999	-999							
	LABQC	LCS-59728-59728	-999	-999							
	LABQC	LCS-59728-59728	-999	-999							
	LABQC	LCS-59728-59728	-999	-999							
	LABQC	LCS-59728-59728	-999	-999							
	LABQC	LCS-59728-59728	-999	-999							

DATA_PF	STATION_ID	SAMPLE_NAME	UPPER_DEPTH	LOWER_DEPTH	DEPTH_UNIT	CHAIN_OF_CUSTODY	SENT_TO_LAB_DATE	SAMPLE_RECEIPT_DATE	SAMPLER_NAME	TASK_CODE	QAPP_APPROVL_DATE
	LABQC	LCS-59728-59728	-999	-999							
	LABQC	LCS-59728-59728	-999	-999							
	LABQC	LCS-59728-59728	-999	-999							
	LABQC	MBLK-59676-59676	-999	-999							
	LABQC	MBLK-59676-59676	-999	-999							
	LABQC	MBLK-59676-59676	-999	-999							
	LABQC	MBLK-59676-59676	-999	-999							
	LABQC	MBLK-59676-59676	-999	-999							
	LABQC	MBLK-59676-59676	-999	-999							
	LABQC	MBLK-59676-59676	-999	-999							
	LABQC	MBLK-59676-59676	-999	-999							
	LABQC	MBLK-59676-59676	-999	-999							
	LABQC	MBLK-59676-59676	-999	-999							
	LABQC	MBLK-59676-59676	-999	-999							
	LABQC	MBLK-59676-59676	-999	-999							
	LABQC	MBLK-59676-59676	-999	-999							
	LABQC	MBLK-59676-59676	-999	-999							
	LABQC	MBLK-59676-59676	-999	-999							
	LABQC	MBLK-59676-59676	-999	-999							
	LABQC	MBLK-59728-59728	-999	-999							
	LABQC	MBLK-59728-59728	-999	-999							
	LABQC	MBLK-59728-59728	-999	-999							
	LABQC	MBLK-59728-59728	-999	-999							
	LABQC	MBLK-59728-59728	-999	-999							
	LABQC	MBLK-59728-59728	-999	-999							
	LABQC	MBLK-59728-59728	-999	-999							
	LABQC	MBLK-59728-59728	-999	-999							
	LABQC	MBLK-59728-59728	-999	-999							
	LABQC	MBLK-59728-59728	-999	-999							
	LABQC	MBLK-59728-59728	-999	-999							
	LABQC	MBLK-59728-59728	-999	-999							
	LABQC	MBLK-59728-59728	-999	-999							
	LABQC	MBLK-59728-59728	-999	-999							
	FIELDQC	EB001	-999	-999		5-060614-135810-0003		6/7/2014	saselage		
	WD001	WD001	-999	-999		5-060614-135810-0003		6/7/2014	saselage		
	WD001	WD001MS	-999	-999		5-060614-135810-0003		6/7/2014	saselage		
	WD001	WD001SD	-999	-999		5-060614-135810-0003		6/7/2014	saselage		
	LABQC	LCS-59615-59615	-999	-999							
	LABQC	MBLK-59615-59615	-999	-999							
	SD021	SC14-SD021-0.0/0.5	0	0.5	feet	5-060514-183145-0002		6/6/2014	saselage		
	SD021	SC14-SD021-0.5/1.1	0.5	1.100000024	feet	5-060514-183145-0002		6/6/2014	saselage		
	SD047	SC14-SD047-0.0/0.5	0	0.5	feet	5-060514-183145-0002		6/6/2014	saselage		
	SD047	SC14-SD047-0.5/1.3	0.5	1.299999952	feet	5-060514-183145-0002		6/6/2014	saselage		
	SD048	SC14-SD048-0.0/0.5	0	0.5	feet	5-060514-183145-0002		6/6/2014	saselage		

DATA_PF	STATION_ID	SAMPLE_NAME	UPPER_DEPTH	LOWER_DEPTH	DEPTH_UNIT	CHAIN_OF_CUSTODY	SENT_TO_LAB_DATE	SAMPLE_RECEIPT_DATE	SAMPLER_NAME	TASK_CODE	QAPP_APPROVL_DATE
	SD048	SC14-SD048-0.0/0.5R	0	0.5	feet	5-060514-183145-0002		6/6/2014	saselage		
	SD048	SC14-SD048-0.5/1.5	0.5	1.5	feet	5-060514-183145-0002		6/6/2014	saselage		
	SD049	SC14-SD049-0.0/0.5	0	0.5	feet	5-060514-183145-0002		6/6/2014	saselage		
	SD049	SC14-SD049-0.0/0.5MS	0	0.5	feet	5-060514-183145-0002		6/6/2014	saselage		
	SD049	SC14-SD049-0.0/0.5SD	0	0.5	feet	5-060514-183145-0002		6/6/2014	saselage		
	SD050	SC14-SD050-0.5/0.5	0	0.5	feet	5-060514-183145-0002		6/6/2014	saselage		
	SD050	SC14-SD050-0.5/1.7	0.5	1.700000048	feet	5-060514-183145-0002		6/6/2014	saselage		
	SD036	SC14-SD036-0.0/0.5	0	0.5	feet	5-060614-135810-0003		6/7/2014	saselage		
	SD036	SC14-SD036-0.5/2.0	0.5	2	feet	5-060614-135810-0003		6/7/2014	saselage		
	SD036	SC14-SD036-0.5/2.0MS	0.5	2	feet	5-060614-135810-0003		6/7/2014	saselage		
	SD036	SC14-SD036-0.5/2.0SD	0.5	2	feet	5-060614-135810-0003		6/7/2014	saselage		
	SD037	SC14-SD037-0.0/0.5	0	0.5	feet	5-060614-135810-0003		6/7/2014	saselage		
	SD037	SC14-SD037-0.5/1.15	0.5	1.149999976	feet	5-060614-135810-0003		6/7/2014	saselage		
	SD044	SC14-SD044-0.0/0.5	0	0.5	feet	5-060614-135810-0003		6/7/2014	saselage		
	SD044	SC14-SD044-0.5/1.3	0.5	1.299999952	feet	5-060614-135810-0003		6/7/2014	saselage		
	SD044	SC14-SD044-0.5/1.8D	0.5	1.799999952	feet	5-060614-135810-0003		6/7/2014	saselage		
	SD045	SC14-SD045-0.0/0.5	0	0.5	feet	5-060614-135810-0003		6/7/2014	saselage		
	SD045	SC14-SD045-0.5/1.7	0.5	1.700000048	feet	5-060614-135810-0003		6/7/2014	saselage		
	LABQC	LCS-59616-59616	-999	-999							
	LABQC	MBLK-59616-59616	-999	-999							
	SD021	SC14-SD021-0.0/0.5	0	0.5	feet	5-060514-183145-0002		6/6/2014	saselage		
	SD021	SC14-SD021-0.0/0.5	0	0.5	feet	5-060514-183145-0002		6/6/2014	saselage		
	SD021	SC14-SD021-0.5/1.1	0.5	1.100000024	feet	5-060514-183145-0002		6/6/2014	saselage		
	SD021	SC14-SD021-0.5/1.1	0.5	1.100000024	feet	5-060514-183145-0002		6/6/2014	saselage		
	SD021	SC14-SD021-0.5/1.1	0.5	1.100000024	feet	5-060514-183145-0002		6/6/2014	saselage		
	SD047	SC14-SD047-0.0/0.5	0	0.5	feet	5-060514-183145-0002		6/6/2014	saselage		
	SD047	SC14-SD047-0.0/0.5	0	0.5	feet	5-060514-183145-0002		6/6/2014	saselage		
	SD047	SC14-SD047-0.0/0.5	0	0.5	feet	5-060514-183145-0002		6/6/2014	saselage		
	SD047	SC14-SD047-0.5/1.3	0.5	1.299999952	feet	5-060514-183145-0002		6/6/2014	saselage		
	SD047	SC14-SD047-0.5/1.3	0.5	1.299999952	feet	5-060514-183145-0002		6/6/2014	saselage		
	SD047	SC14-SD047-0.5/1.3	0.5	1.299999952	feet	5-060514-183145-0002		6/6/2014	saselage		
	SD048	SC14-SD048-0.0/0.5	0	0.5	feet	5-060514-183145-0002		6/6/2014	saselage		
	SD048	SC14-SD048-0.0/0.5	0	0.5	feet	5-060514-183145-0002		6/6/2014	saselage		
	SD048	SC14-SD048-0.0/0.5	0	0.5	feet	5-060514-183145-0002		6/6/2014	saselage		
	SD048	SC14-SD048-0.0/0.5R	0	0.5	feet	5-060514-183145-0002		6/6/2014	saselage		
	SD048	SC14-SD048-0.0/0.5R	0	0.5	feet	5-060514-183145-0002		6/6/2014	saselage		
	SD048	SC14-SD048-0.0/0.5R	0	0.5	feet	5-060514-183145-0002		6/6/2014	saselage		
	SD048	SC14-SD048-0.0/0.5R	0	0.5	feet	5-060514-183145-0002		6/6/2014	saselage		
	SD048	SC14-SD048-0.5/1.5	0.5	1.5	feet	5-060514-183145-0002		6/6/2014	saselage		
	SD048	SC14-SD048-0.5/1.5	0.5	1.5	feet	5-060514-183145-0002		6/6/2014	saselage		
	SD048	SC14-SD048-0.5/1.5	0.5	1.5	feet	5-060514-183145-0002		6/6/2014	saselage		
	SD049	SC14-SD049-0.0/0.5	0	0.5	feet	5-060514-183145-0002		6/6/2014	saselage		
	SD049	SC14-SD049-0.0/0.5	0	0.5	feet	5-060514-183145-0002		6/6/2014	saselage		
	SD049	SC14-SD049-0.0/0.5	0	0.5	feet	5-060514-183145-0002		6/6/2014	saselage		
	SD049	SC14-SD049-0.0/0.5MS	0	0.5	feet	5-060514-183145-0002		6/6/2014	saselage		

DATA_PF	STATION_ID	SAMPLE_NAME	UPPER_DEPTH	LOWER_DEPTH	DEPTH_UNIT	CHAIN_OF_CUSTODY	SENT_TO_LAB_DATE	SAMPLE_RECEIPT_DATE	SAMPLER_NAME	TASK_CODE	QAPP_APPROVL_DATE
	SD049	SC14-SD049-0.0/0.5MS	0	0.5	feet	5-060514-183145-0002		6/6/2014	saselage		
	SD049	SC14-SD049-0.0/0.5MS	0	0.5	feet	5-060514-183145-0002		6/6/2014	saselage		
	SD049	SC14-SD049-0.0/0.5SD	0	0.5	feet	5-060514-183145-0002		6/6/2014	saselage		
	SD049	SC14-SD049-0.0/0.5SD	0	0.5	feet	5-060514-183145-0002		6/6/2014	saselage		
	SD049	SC14-SD049-0.0/0.5SD	0	0.5	feet	5-060514-183145-0002		6/6/2014	saselage		
	SD050	SC14-SD050-0.5/0.5	0	0.5	feet	5-060514-183145-0002		6/6/2014	saselage		
	SD050	SC14-SD050-0.5/0.5	0	0.5	feet	5-060514-183145-0002		6/6/2014	saselage		
	SD050	SC14-SD050-0.5/0.5	0	0.5	feet	5-060514-183145-0002		6/6/2014	saselage		
	SD050	SC14-SD050-0.5/1.7	0.5	1.700000048	feet	5-060514-183145-0002		6/6/2014	saselage		
	SD050	SC14-SD050-0.5/1.7	0.5	1.700000048	feet	5-060514-183145-0002		6/6/2014	saselage		
	SD050	SC14-SD050-0.5/1.7	0.5	1.700000048	feet	5-060514-183145-0002		6/6/2014	saselage		
	FIELDQC	EB001	-999	-999		5-060614-135810-0003		6/7/2014	saselage		
	FIELDQC	EB001	-999	-999		5-060614-135810-0003		6/7/2014	saselage		
	FIELDQC	EB001	-999	-999		5-060614-135810-0003		6/7/2014	saselage		
	FIELDQC	EB001MS	-999	-999		5-060614-135810-0003		6/7/2014	saselage		
	FIELDQC	EB001MS	-999	-999		5-060614-135810-0003		6/7/2014	saselage		
	FIELDQC	EB001MS	-999	-999		5-060614-135810-0003		6/7/2014	saselage		
	FIELDQC	EB001SD	-999	-999		5-060614-135810-0003		6/7/2014	saselage		
	FIELDQC	EB001SD	-999	-999		5-060614-135810-0003		6/7/2014	saselage		
	FIELDQC	EB001SD	-999	-999		5-060614-135810-0003		6/7/2014	saselage		
	SD036	SC14-SD036-0.0/0.5	0	0.5	feet	5-060614-135810-0003		6/7/2014	saselage		
	SD036	SC14-SD036-0.0/0.5	0	0.5	feet	5-060614-135810-0003		6/7/2014	saselage		
	SD036	SC14-SD036-0.5/2.0	0.5	2	feet	5-060614-135810-0003		6/7/2014	saselage		
	SD036	SC14-SD036-0.5/2.0	0.5	2	feet	5-060614-135810-0003		6/7/2014	saselage		
	SD036	SC14-SD036-0.5/2.0	0.5	2	feet	5-060614-135810-0003		6/7/2014	saselage		
	SD036	SC14-SD036-0.5/2.0MS	0.5	2	feet	5-060614-135810-0003		6/7/2014	saselage		
	SD036	SC14-SD036-0.5/2.0MS	0.5	2	feet	5-060614-135810-0003		6/7/2014	saselage		
	SD036	SC14-SD036-0.5/2.0MS	0.5	2	feet	5-060614-135810-0003		6/7/2014	saselage		
	SD036	SC14-SD036-0.5/2.0SD	0.5	2	feet	5-060614-135810-0003		6/7/2014	saselage		
	SD036	SC14-SD036-0.5/2.0SD	0.5	2	feet	5-060614-135810-0003		6/7/2014	saselage		
	SD036	SC14-SD036-0.5/2.0SD	0.5	2	feet	5-060614-135810-0003		6/7/2014	saselage		
	SD037	SC14-SD037-0.0/0.5	0	0.5	feet	5-060614-135810-0003		6/7/2014	saselage		
	SD037	SC14-SD037-0.0/0.5	0	0.5	feet	5-060614-135810-0003		6/7/2014	saselage		
	SD037	SC14-SD037-0.0/0.5	0	0.5	feet	5-060614-135810-0003		6/7/2014	saselage		
	SD037	SC14-SD037-0.5/1.15	0.5	1.149999976	feet	5-060614-135810-0003		6/7/2014	saselage		
	SD037	SC14-SD037-0.5/1.15	0.5	1.149999976	feet	5-060614-135810-0003		6/7/2014	saselage		
	SD037	SC14-SD037-0.5/1.15	0.5	1.149999976	feet	5-060614-135810-0003		6/7/2014	saselage		
	SD044	SC14-SD044-0.0/0.5	0	0.5	feet	5-060614-135810-0003		6/7/2014	saselage		
	SD044	SC14-SD044-0.0/0.5	0	0.5	feet	5-060614-135810-0003		6/7/2014	saselage		
	SD044	SC14-SD044-0.0/0.5	0	0.5	feet	5-060614-135810-0003		6/7/2014	saselage		
	SD044	SC14-SD044-0.5/1.3	0.5	1.299999952	feet	5-060614-135810-0003		6/7/2014	saselage		
	SD044	SC14-SD044-0.5/1.3	0.5	1.299999952	feet	5-060614-135810-0003		6/7/2014	saselage		
	SD044	SC14-SD044-0.5/1.3	0.5	1.299999952	feet	5-060614-135810-0003		6/7/2014	saselage		
	SD044	SC14-SD044-0.5/1.8D	0.5	1.799999952	feet	5-060614-135810-0003		6/7/2014	saselage		
	SD044	SC14-SD044-0.5/1.8D	0.5	1.799999952	feet	5-060614-135810-0003		6/7/2014	saselage		

DATA_PF	STATION_ID	SAMPLE_NAME	UPPER_DEPTH	LOWER_DEPTH	DEPTH_UNIT	CHAIN_OF_CUSTODY	SENT_TO_LAB_DATE	SAMPLE_RECEIPT_DATE	SAMPLER_NAME	TASK_CODE	QAPP_APPROVL_DATE
	SD044	SC14-SD044-0.5/1.8D	0.5	1.799999952	feet	5-060614-135810-0003		6/7/2014	saselage		
	SD045	SC14-SD045-0.0/0.5	0	0.5	feet	5-060614-135810-0003		6/7/2014	saselage		
	SD045	SC14-SD045-0.0/0.5	0	0.5	feet	5-060614-135810-0003		6/7/2014	saselage		
	SD045	SC14-SD045-0.0/0.5	0	0.5	feet	5-060614-135810-0003		6/7/2014	saselage		
	SD045	SC14-SD045-0.5/1.7	0.5	1.700000048	feet	5-060614-135810-0003		6/7/2014	saselage		
	SD045	SC14-SD045-0.5/1.7	0.5	1.700000048	feet	5-060614-135810-0003		6/7/2014	saselage		
	SD045	SC14-SD045-0.5/1.7	0.5	1.700000048	feet	5-060614-135810-0003		6/7/2014	saselage		
	LABQC	DBLKS1-59662-59662	-999	-999							
	LABQC	DBLKS1-59662-59662	-999	-999							
	LABQC	DBLKS1-59662-59662	-999	-999							
	LABQC	DBLKS1-59762-59762	-999	-999							
	LABQC	DBLKS1-59762-59762	-999	-999							
	LABQC	DBLKS1-59762-59762	-999	-999							
	LABQC	DBLKW1-59522-59522	-999	-999							
	LABQC	DBLKW1-59522-59522	-999	-999							
	LABQC	DBLKW1-59522-59522	-999	-999							
	LABQC	DLCSS1-59662-59662	-999	-999							
	LABQC	DLCSS1-59662-59662	-999	-999							
	LABQC	DLCSS1-59662-59662	-999	-999							
	LABQC	DLCSS1-59762-59762	-999	-999							
	LABQC	DLCSS1-59762-59762	-999	-999							
	LABQC	DLCSS1-59762-59762	-999	-999							
	LABQC	DLCSW1-59522-59522	-999	-999							
	LABQC	DLCSW1-59522-59522	-999	-999							
	LABQC	DLCSW1-59522-59522	-999	-999							
	SD022	SC14-SD022-0.0/0.5	0	0.5	feet	5-060414-140754-0001		6/5/2014	saselage		
	SD022	SC14-SD022-0.0/0.5	0	0.5	feet	5-060414-140754-0001		6/5/2014	saselage		
	SD022	SC14-SD022-0.0/0.5	0	0.5	feet	5-060414-140754-0001		6/5/2014	saselage		
	SD022	SC14-SD022-0.0/0.5	0	0.5	feet	5-060414-140754-0001		6/5/2014	saselage		
	SD022	SC14-SD022-0.0/0.5	0	0.5	feet	5-060414-140754-0001		6/5/2014	saselage		
	SD022	SC14-SD022-0.0/0.5	0	0.5	feet	5-060414-140754-0001		6/5/2014	saselage		
	SD022	SC14-SD022-0.0/0.5	0	0.5	feet	5-060414-140754-0001		6/5/2014	saselage		
	SD022	SC14-SD022-0.0/0.5	0	0.5	feet	5-060414-140754-0001		6/5/2014	saselage		
	SD022	SC14-SD022-0.0/0.5	0	0.5	feet	5-060414-140754-0001		6/5/2014	saselage		
	SD022	SC14-SD022-0.0/0.5	0	0.5	feet	5-060414-140754-0001		6/5/2014	saselage		
	SD022	SC14-SD022-0.0/0.5	0	0.5	feet	5-060414-140754-0001		6/5/2014	saselage		
	SD022	SC14-SD022-0.0/0.5D	0	0.5	feet	5-060414-140754-0001		6/5/2014	saselage		
	SD022	SC14-SD022-0.0/0.5D	0	0.5	feet	5-060414-140754-0001		6/5/2014	saselage		
	SD022	SC14-SD022-0.0/0.5D	0	0.5	feet	5-060414-140754-0001		6/5/2014	saselage		
	SD022	SC14-SD022-0.0/0.5D	0	0.5	feet	5-060414-140754-0001		6/5/2014	saselage		
	SD022	SC14-SD022-0.0/0.5D	0	0.5	feet	5-060414-140754-0001		6/5/2014	saselage		
	SD022	SC14-SD022-0.0/0.5D	0	0.5	feet	5-060414-140754-0001		6/5/2014	saselage		
	SD022	SC14-SD022-0.0/0.5D	0	0.5	feet	5-060414-140754-0001		6/5/2014	saselage		
	SD022	SC14-SD022-0.0/0.5D	0	0.5	feet	5-060414-140754-0001		6/5/2014	saselage		
	SD022	SC14-SD022-0.0/0.5D	0	0.5	feet	5-060414-140754-0001		6/5/2014	saselage		

DATA_PF	STATION_ID	SAMPLE_NAME	UPPER_DEPTH	LOWER_DEPTH	DEPTH_UNIT	CHAIN_OF_CUSTODY	SENT_TO_LAB_DATE	SAMPLE_RECEIPT_DATE	SAMPLER_NAME	TASK_CODE	QAPP_APPROVL_DATE
	SD022	SC14-SD022-0.0/0.5D	0	0.5	feet	5-060414-140754-0001		6/5/2014	saselage		
	SD022	SC14-SD022-0.0/0.5D	0	0.5	feet	5-060414-140754-0001		6/5/2014	saselage		
	SD022	SC14-SD022-0.0/0.5D	0	0.5	feet	5-060414-140754-0001		6/5/2014	saselage		
	SD023	SC14-SD023-0.0/0.5	0	0.5	feet	5-060414-140754-0001		6/5/2014	saselage		
	SD023	SC14-SD023-0.0/0.5	0	0.5	feet	5-060414-140754-0001		6/5/2014	saselage		
	SD023	SC14-SD023-0.0/0.5	0	0.5	feet	5-060414-140754-0001		6/5/2014	saselage		
	SD023	SC14-SD023-0.0/0.5	0	0.5	feet	5-060414-140754-0001		6/5/2014	saselage		
	SD023	SC14-SD023-0.0/0.5	0	0.5	feet	5-060414-140754-0001		6/5/2014	saselage		
	SD023	SC14-SD023-0.0/0.5	0	0.5	feet	5-060414-140754-0001		6/5/2014	saselage		
	SD023	SC14-SD023-0.0/0.5	0	0.5	feet	5-060414-140754-0001		6/5/2014	saselage		
	SD023	SC14-SD023-0.0/0.5	0	0.5	feet	5-060414-140754-0001		6/5/2014	saselage		
	SD023	SC14-SD023-0.0/0.5	0	0.5	feet	5-060414-140754-0001		6/5/2014	saselage		
	SD023	SC14-SD023-0.0/0.5	0	0.5	feet	5-060414-140754-0001		6/5/2014	saselage		
	SD023	SC14-SD023-0.0/0.5	0	0.5	feet	5-060414-140754-0001		6/5/2014	saselage		
	SD023	SC14-SD023-0.0/0.5R	0	0.5	feet	5-060414-140754-0001		6/5/2014	saselage		
	SD023	SC14-SD023-0.0/0.5R	0	0.5	feet	5-060414-140754-0001		6/5/2014	saselage		
	SD023	SC14-SD023-0.0/0.5R	0	0.5	feet	5-060414-140754-0001		6/5/2014	saselage		
	SD023	SC14-SD023-0.0/0.5R	0	0.5	feet	5-060414-140754-0001		6/5/2014	saselage		
	SD023	SC14-SD023-0.0/0.5R	0	0.5	feet	5-060414-140754-0001		6/5/2014	saselage		
	SD023	SC14-SD023-0.0/0.5R	0	0.5	feet	5-060414-140754-0001		6/5/2014	saselage		
	SD023	SC14-SD023-0.0/0.5R	0	0.5	feet	5-060414-140754-0001		6/5/2014	saselage		
	SD023	SC14-SD023-0.0/0.5R	0	0.5	feet	5-060414-140754-0001		6/5/2014	saselage		
	SD023	SC14-SD023-0.0/0.5R	0	0.5	feet	5-060414-140754-0001		6/5/2014	saselage		
	SD023	SC14-SD023-0.0/0.5R	0	0.5	feet	5-060414-140754-0001		6/5/2014	saselage		
	SD024	SC14-SD024-0.0/0.5	0	0.5	feet	5-060414-140754-0001		6/5/2014	saselage		
	SD024	SC14-SD024-0.0/0.5	0	0.5	feet	5-060414-140754-0001		6/5/2014	saselage		
	SD024	SC14-SD024-0.0/0.5	0	0.5	feet	5-060414-140754-0001		6/5/2014	saselage		
	SD024	SC14-SD024-0.0/0.5	0	0.5	feet	5-060414-140754-0001		6/5/2014	saselage		
	SD024	SC14-SD024-0.0/0.5	0	0.5	feet	5-060414-140754-0001		6/5/2014	saselage		
	SD024	SC14-SD024-0.0/0.5	0	0.5	feet	5-060414-140754-0001		6/5/2014	saselage		
	SD024	SC14-SD024-0.0/0.5	0	0.5	feet	5-060414-140754-0001		6/5/2014	saselage		
	SD024	SC14-SD024-0.0/0.5	0	0.5	feet	5-060414-140754-0001		6/5/2014	saselage		
	SD024	SC14-SD024-0.0/0.5	0	0.5	feet	5-060414-140754-0001		6/5/2014	saselage		
	SD024	SC14-SD024-0.0/0.5	0	0.5	feet	5-060414-140754-0001		6/5/2014	saselage		
	SD024	SC14-SD024-0.0/0.5	0	0.5	feet	5-060414-140754-0001		6/5/2014	saselage		
	SD024	SC14-SD024-0.5/2.0	0.5	2	feet	5-060414-140754-0001		6/5/2014	saselage		
	SD024	SC14-SD024-0.5/2.0	0.5	2	feet	5-060414-140754-0001		6/5/2014	saselage		
	SD024	SC14-SD024-0.5/2.0	0.5	2	feet	5-060414-140754-0001		6/5/2014	saselage		
	SD024	SC14-SD024-0.5/2.0	0.5	2	feet	5-060414-140754-0001		6/5/2014	saselage		
	SD024	SC14-SD024-0.5/2.0	0.5	2	feet	5-060414-140754-0001		6/5/2014	saselage		
	SD024	SC14-SD024-0.5/2.0	0.5	2	feet	5-060414-140754-0001		6/5/2014	saselage		
	SD024	SC14-SD024-0.5/2.0	0.5	2	feet	5-060414-140754-0001		6/5/2014	saselage		

DATA_PF	STATION_ID	SAMPLE_NAME	UPPER_DEPTH	LOWER_DEPTH	DEPTH_UNIT	CHAIN_OF_CUSTODY	SENT_TO_LAB_DATE	SAMPLE_RECEIPT_DATE	SAMPLER_NAME	TASK_CODE	QAPP_APPROVL_DATE
	SD024	SC14-SD024-0.5/2.0	0.5	2	feet	5-060414-140754-0001		6/5/2014	saselage		
	SD024	SC14-SD024-0.5/2.0	0.5	2	feet	5-060414-140754-0001		6/5/2014	saselage		
	SD024	SC14-SD024-0.5/2.0	0.5	2	feet	5-060414-140754-0001		6/5/2014	saselage		
	SD024	SC14-SD024-0.5/2.0	0.5	2	feet	5-060414-140754-0001		6/5/2014	saselage		
	SD024	SC14-SD024-0.5/2.0	0.5	2	feet	5-060414-140754-0001		6/5/2014	saselage		
	SD027	SC14-SD027-0.0/0.5	0	0.5	feet	5-060414-140754-0001		6/5/2014	saselage		
	SD027	SC14-SD027-0.0/0.5	0	0.5	feet	5-060414-140754-0001		6/5/2014	saselage		
	SD027	SC14-SD027-0.0/0.5	0	0.5	feet	5-060414-140754-0001		6/5/2014	saselage		
	SD027	SC14-SD027-0.0/0.5	0	0.5	feet	5-060414-140754-0001		6/5/2014	saselage		
	SD027	SC14-SD027-0.0/0.5	0	0.5	feet	5-060414-140754-0001		6/5/2014	saselage		
	SD027	SC14-SD027-0.0/0.5	0	0.5	feet	5-060414-140754-0001		6/5/2014	saselage		
	SD027	SC14-SD027-0.0/0.5	0	0.5	feet	5-060414-140754-0001		6/5/2014	saselage		
	SD027	SC14-SD027-0.0/0.5	0	0.5	feet	5-060414-140754-0001		6/5/2014	saselage		
	SD027	SC14-SD027-0.0/0.5	0	0.5	feet	5-060414-140754-0001		6/5/2014	saselage		
	SD027	SC14-SD027-0.0/0.5	0	0.5	feet	5-060414-140754-0001		6/5/2014	saselage		
	SD027	SC14-SD027-0.0/0.5	0	0.5	feet	5-060414-140754-0001		6/5/2014	saselage		
	SD027	SC14-SD027-0.5/2.0	0.5	2	feet	5-060414-140754-0001		6/5/2014	saselage		
	SD027	SC14-SD027-0.5/2.0	0.5	2	feet	5-060414-140754-0001		6/5/2014	saselage		
	SD027	SC14-SD027-0.5/2.0	0.5	2	feet	5-060414-140754-0001		6/5/2014	saselage		
	SD027	SC14-SD027-0.5/2.0	0.5	2	feet	5-060414-140754-0001		6/5/2014	saselage		
	SD027	SC14-SD027-0.5/2.0	0.5	2	feet	5-060414-140754-0001		6/5/2014	saselage		
	SD027	SC14-SD027-0.5/2.0	0.5	2	feet	5-060414-140754-0001		6/5/2014	saselage		
	SD027	SC14-SD027-0.5/2.0	0.5	2	feet	5-060414-140754-0001		6/5/2014	saselage		
	SD027	SC14-SD027-0.5/2.0	0.5	2	feet	5-060414-140754-0001		6/5/2014	saselage		
	SD027	SC14-SD027-0.5/2.0	0.5	2	feet	5-060414-140754-0001		6/5/2014	saselage		
	SD027	SC14-SD027-0.5/2.0	0.5	2	feet	5-060414-140754-0001		6/5/2014	saselage		
	SD027	SC14-SD027-0.5/2.0	0.5	2	feet	5-060414-140754-0001		6/5/2014	saselage		
	SD027	SC14-SD027-0.5/2.0D	0.5	2	feet	5-060414-140754-0001		6/5/2014	saselage		
	SD027	SC14-SD027-0.5/2.0D	0.5	2	feet	5-060414-140754-0001		6/5/2014	saselage		
	SD027	SC14-SD027-0.5/2.0D	0.5	2	feet	5-060414-140754-0001		6/5/2014	saselage		
	SD027	SC14-SD027-0.5/2.0D	0.5	2	feet	5-060414-140754-0001		6/5/2014	saselage		
	SD027	SC14-SD027-0.5/2.0D	0.5	2	feet	5-060414-140754-0001		6/5/2014	saselage		
	SD027	SC14-SD027-0.5/2.0D	0.5	2	feet	5-060414-140754-0001		6/5/2014	saselage		
	SD027	SC14-SD027-0.5/2.0D	0.5	2	feet	5-060414-140754-0001		6/5/2014	saselage		
	SD027	SC14-SD027-0.5/2.0D	0.5	2	feet	5-060414-140754-0001		6/5/2014	saselage		
	SD027	SC14-SD027-0.5/2.0D	0.5	2	feet	5-060414-140754-0001		6/5/2014	saselage		
	SD027	SC14-SD027-0.5/2.0D	0.5	2	feet	5-060414-140754-0001		6/5/2014	saselage		
	SD027	SC14-SD027.2.0/3.1	2	3.099999905	feet	5-060414-140754-0001		6/5/2014	saselage		
	SD027	SC14-SD027.2.0/3.1	2	3.099999905	feet	5-060414-140754-0001		6/5/2014	saselage		
	SD027	SC14-SD027.2.0/3.1	2	3.099999905	feet	5-060414-140754-0001		6/5/2014	saselage		
	SD027	SC14-SD027.2.0/3.1	2	3.099999905	feet	5-060414-140754-0001		6/5/2014	saselage		
	SD027	SC14-SD027.2.0/3.1	2	3.099999905	feet	5-060414-140754-0001		6/5/2014	saselage		

DATA_PF	STATION_ID	SAMPLE_NAME	UPPER_DEPTH	LOWER_DEPTH	DEPTH_UNIT	CHAIN_OF_CUSTODY	SENT_TO_LAB_DATE	SAMPLE_RECEIPT_DATE	SAMPLER_NAME	TASK_CODE	QAPP_APPROVL_DATE
	SD027	SC14-SD027.2.0/3.1	2	3.099999905	feet	5-060414-140754-0001		6/5/2014	saselage		
	SD027	SC14-SD027.2.0/3.1	2	3.099999905	feet	5-060414-140754-0001		6/5/2014	saselage		
	SD027	SC14-SD027.2.0/3.1	2	3.099999905	feet	5-060414-140754-0001		6/5/2014	saselage		
	SD027	SC14-SD027.2.0/3.1	2	3.099999905	feet	5-060414-140754-0001		6/5/2014	saselage		
	SD027	SC14-SD027.2.0/3.1	2	3.099999905	feet	5-060414-140754-0001		6/5/2014	saselage		
	SD027	SC14-SD027.2.0/3.1	2	3.099999905	feet	5-060414-140754-0001		6/5/2014	saselage		
	SD027	SC14-SD027.2.0/3.1	2	3.099999905	feet	5-060414-140754-0001		6/5/2014	saselage		
	SD028	SC14-SD028-0.0/0.5	0	0.5	feet	5-060414-140754-0001		6/5/2014	saselage		
	SD028	SC14-SD028-0.0/0.5	0	0.5	feet	5-060414-140754-0001		6/5/2014	saselage		
	SD028	SC14-SD028-0.0/0.5	0	0.5	feet	5-060414-140754-0001		6/5/2014	saselage		
	SD028	SC14-SD028-0.0/0.5	0	0.5	feet	5-060414-140754-0001		6/5/2014	saselage		
	SD028	SC14-SD028-0.0/0.5	0	0.5	feet	5-060414-140754-0001		6/5/2014	saselage		
	SD028	SC14-SD028-0.0/0.5	0	0.5	feet	5-060414-140754-0001		6/5/2014	saselage		
	SD028	SC14-SD028-0.0/0.5	0	0.5	feet	5-060414-140754-0001		6/5/2014	saselage		
	SD028	SC14-SD028-0.0/0.5	0	0.5	feet	5-060414-140754-0001		6/5/2014	saselage		
	SD028	SC14-SD028-0.0/0.5	0	0.5	feet	5-060414-140754-0001		6/5/2014	saselage		
	SD028	SC14-SD028-0.0/0.5	0	0.5	feet	5-060414-140754-0001		6/5/2014	saselage		
	SD028	SC14-SD028-0.0/0.5	0	0.5	feet	5-060414-140754-0001		6/5/2014	saselage		
	SD028	SC14-SD028-0.0/0.5MS	0	0.5	feet			6/5/2014			
	SD028	SC14-SD028-0.0/0.5MS	0	0.5	feet			6/5/2014			
	SD028	SC14-SD028-0.0/0.5MS	0	0.5	feet			6/5/2014			
	SD028	SC14-SD028-0.0/0.5MS	0	0.5	feet			6/5/2014			
	SD028	SC14-SD028-0.0/0.5SD	0	0.5	feet			6/5/2014			
	SD028	SC14-SD028-0.0/0.5SD	0	0.5	feet			6/5/2014			
	SD028	SC14-SD028-0.0/0.5SD	0	0.5	feet			6/5/2014			
	SD028	SC14-SD028-0.0/0.5SD	0	0.5	feet			6/5/2014			
	SD028	SC14-SD028-.05/2.0	0.5	2	feet	5-060414-140754-0001		6/5/2014	saselage		
	SD028	SC14-SD028-.05/2.0	0.5	2	feet	5-060414-140754-0001		6/5/2014	saselage		
	SD028	SC14-SD028-.05/2.0	0.5	2	feet	5-060414-140754-0001		6/5/2014	saselage		
	SD028	SC14-SD028-.05/2.0	0.5	2	feet	5-060414-140754-0001		6/5/2014	saselage		
	SD028	SC14-SD028-.05/2.0	0.5	2	feet	5-060414-140754-0001		6/5/2014	saselage		
	SD028	SC14-SD028-.05/2.0	0.5	2	feet	5-060414-140754-0001		6/5/2014	saselage		
	SD028	SC14-SD028-.05/2.0	0.5	2	feet	5-060414-140754-0001		6/5/2014	saselage		
	SD028	SC14-SD028-.05/2.0	0.5	2	feet	5-060414-140754-0001		6/5/2014	saselage		
	SD028	SC14-SD028-.05/2.0	0.5	2	feet	5-060414-140754-0001		6/5/2014	saselage		
	SD028	SC14-SD028-.05/2.0	0.5	2	feet	5-060414-140754-0001		6/5/2014	saselage		
	SD028	SC14-SD028-.05/2.0	0.5	2	feet	5-060414-140754-0001		6/5/2014	saselage		
	SD028	SC14-SD028-2.0/2.6	2	2.599999905	feet	5-060414-140754-0001		6/5/2014	saselage		
	SD028	SC14-SD028-2.0/2.6	2	2.599999905	feet	5-060414-140754-0001		6/5/2014	saselage		
	SD028	SC14-SD028-2.0/2.6	2	2.599999905	feet	5-060414-140754-0001		6/5/2014	saselage		
	SD028	SC14-SD028-2.0/2.6	2	2.599999905	feet	5-060414-140754-0001		6/5/2014	saselage		
	SD028	SC14-SD028-2.0/2.6	2	2.599999905	feet	5-060414-140754-0001		6/5/2014	saselage		
	SD028	SC14-SD028-2.0/2.6	2	2.599999905	feet	5-060414-140754-0001		6/5/2014	saselage		
	SD028	SC14-SD028-2.0/2.6	2	2.599999905	feet	5-060414-140754-0001		6/5/2014	saselage		

DATA_PF	STATION_ID	SAMPLE_NAME	UPPER_DEPTH	LOWER_DEPTH	DEPTH_UNIT	CHAIN_OF_CUSTODY	SENT_TO_LAB_DATE	SAMPLE_RECEIPT_DATE	SAMPLER_NAME	TASK_CODE	QAPP_APPROVL_DATE
	SD028	SC14-SD028-2.0/2.6	2	2.599999905	feet	5-060414-140754-0001		6/5/2014	saselage		
	SD028	SC14-SD028-2.0/2.6	2	2.599999905	feet	5-060414-140754-0001		6/5/2014	saselage		
	SD028	SC14-SD028-2.0/2.6	2	2.599999905	feet	5-060414-140754-0001		6/5/2014	saselage		
	SD028	SC14-SD028-2.0/2.6	2	2.599999905	feet	5-060414-140754-0001		6/5/2014	saselage		
	SD028	SC14-SD028-2.0/2.6	2	2.599999905	feet	5-060414-140754-0001		6/5/2014	saselage		
	SD029	SC14-SD029-0.0/0.5	0	0.5	feet	5-060414-140754-0001		6/5/2014	saselage		
	SD029	SC14-SD029-0.0/0.5	0	0.5	feet	5-060414-140754-0001		6/5/2014	saselage		
	SD029	SC14-SD029-0.0/0.5	0	0.5	feet	5-060414-140754-0001		6/5/2014	saselage		
	SD029	SC14-SD029-0.0/0.5	0	0.5	feet	5-060414-140754-0001		6/5/2014	saselage		
	SD029	SC14-SD029-0.0/0.5	0	0.5	feet	5-060414-140754-0001		6/5/2014	saselage		
	SD029	SC14-SD029-0.0/0.5	0	0.5	feet	5-060414-140754-0001		6/5/2014	saselage		
	SD029	SC14-SD029-0.0/0.5	0	0.5	feet	5-060414-140754-0001		6/5/2014	saselage		
	SD029	SC14-SD029-0.0/0.5	0	0.5	feet	5-060414-140754-0001		6/5/2014	saselage		
	SD029	SC14-SD029-0.0/0.5	0	0.5	feet	5-060414-140754-0001		6/5/2014	saselage		
	SD029	SC14-SD029-0.0/0.5	0	0.5	feet	5-060414-140754-0001		6/5/2014	saselage		
	SD029	SC14-SD029-0.0/0.5	0	0.5	feet	5-060414-140754-0001		6/5/2014	saselage		
	SD029	SC14-SD029-0.5/2.0	0.5	2	feet	5-060414-140754-0001		6/5/2014	saselage		
	SD029	SC14-SD029-0.5/2.0	0.5	2	feet	5-060414-140754-0001		6/5/2014	saselage		
	SD029	SC14-SD029-0.5/2.0	0.5	2	feet	5-060414-140754-0001		6/5/2014	saselage		
	SD029	SC14-SD029-0.5/2.0	0.5	2	feet	5-060414-140754-0001		6/5/2014	saselage		
	SD029	SC14-SD029-0.5/2.0	0.5	2	feet	5-060414-140754-0001		6/5/2014	saselage		
	SD029	SC14-SD029-0.5/2.0	0.5	2	feet	5-060414-140754-0001		6/5/2014	saselage		
	SD029	SC14-SD029-0.5/2.0	0.5	2	feet	5-060414-140754-0001		6/5/2014	saselage		
	SD029	SC14-SD029-0.5/2.0	0.5	2	feet	5-060414-140754-0001		6/5/2014	saselage		
	SD029	SC14-SD029-0.5/2.0	0.5	2	feet	5-060414-140754-0001		6/5/2014	saselage		
	SD029	SC14-SD029-0.5/2.0	0.5	2	feet	5-060414-140754-0001		6/5/2014	saselage		
	SD029	SC14-SD029-2.0/4.0	2	4	feet	5-060414-140754-0001		6/5/2014	saselage		
	SD029	SC14-SD029-2.0/4.0	2	4	feet	5-060414-140754-0001		6/5/2014	saselage		
	SD029	SC14-SD029-2.0/4.0	2	4	feet	5-060414-140754-0001		6/5/2014	saselage		
	SD029	SC14-SD029-2.0/4.0	2	4	feet	5-060414-140754-0001		6/5/2014	saselage		
	SD029	SC14-SD029-2.0/4.0	2	4	feet	5-060414-140754-0001		6/5/2014	saselage		
	SD029	SC14-SD029-2.0/4.0	2	4	feet	5-060414-140754-0001		6/5/2014	saselage		
	SD029	SC14-SD029-2.0/4.0	2	4	feet	5-060414-140754-0001		6/5/2014	saselage		
	SD029	SC14-SD029-2.0/4.0	2	4	feet	5-060414-140754-0001		6/5/2014	saselage		
	SD029	SC14-SD029-2.0/4.0	2	4	feet	5-060414-140754-0001		6/5/2014	saselage		
	SD029	SC14-SD029-2.0/4.0	2	4	feet	5-060414-140754-0001		6/5/2014	saselage		
	SD029	SC14-SD029-2.0/4.0	2	4	feet	5-060414-140754-0001		6/5/2014	saselage		
	SD029	SC14-SD029-4.0/5.2	4	5.199999809	feet	5-060414-140754-0001		6/5/2014	saselage		
	SD029	SC14-SD029-4.0/5.2	4	5.199999809	feet	5-060414-140754-0001		6/5/2014	saselage		
	SD029	SC14-SD029-4.0/5.2	4	5.199999809	feet	5-060414-140754-0001		6/5/2014	saselage		
	SD029	SC14-SD029-4.0/5.2	4	5.199999809	feet	5-060414-140754-0001		6/5/2014	saselage		
	SD029	SC14-SD029-4.0/5.2	4	5.199999809	feet	5-060414-140754-0001		6/5/2014	saselage		

DATA_PF	STATION_ID	SAMPLE_NAME	UPPER_DEPTH	LOWER_DEPTH	DEPTH_UNIT	CHAIN_OF_CUSTODY	SENT_TO_LAB_DATE	SAMPLE_RECEIPT_DATE	SAMPLER_NAME	TASK_CODE	QAPP_APPROVL_DATE
	SD029	SC14-SD029-4.0/5.2	4	5.199999809	feet	5-060414-140754-0001		6/5/2014	saselage		
	SD029	SC14-SD029-4.0/5.2	4	5.199999809	feet	5-060414-140754-0001		6/5/2014	saselage		
	SD029	SC14-SD029-4.0/5.2	4	5.199999809	feet	5-060414-140754-0001		6/5/2014	saselage		
	SD029	SC14-SD029-4.0/5.2	4	5.199999809	feet	5-060414-140754-0001		6/5/2014	saselage		
	SD029	SC14-SD029-4.0/5.2	4	5.199999809	feet	5-060414-140754-0001		6/5/2014	saselage		
	SD029	SC14-SD029-4.0/5.2	4	5.199999809	feet	5-060414-140754-0001		6/5/2014	saselage		
	SD029	SC14-SD029-4.0/5.2	4	5.199999809	feet	5-060414-140754-0001		6/5/2014	saselage		
	SD030	SC14-SD030-0.0/0.5	0	0.5	feet	5-060414-140754-0001		6/5/2014	saselage		
	SD030	SC14-SD030-0.0/0.5	0	0.5	feet	5-060414-140754-0001		6/5/2014	saselage		
	SD030	SC14-SD030-0.0/0.5	0	0.5	feet	5-060414-140754-0001		6/5/2014	saselage		
	SD030	SC14-SD030-0.0/0.5	0	0.5	feet	5-060414-140754-0001		6/5/2014	saselage		
	SD030	SC14-SD030-0.0/0.5	0	0.5	feet	5-060414-140754-0001		6/5/2014	saselage		
	SD030	SC14-SD030-0.0/0.5	0	0.5	feet	5-060414-140754-0001		6/5/2014	saselage		
	SD030	SC14-SD030-0.0/0.5	0	0.5	feet	5-060414-140754-0001		6/5/2014	saselage		
	SD030	SC14-SD030-0.0/0.5	0	0.5	feet	5-060414-140754-0001		6/5/2014	saselage		
	SD030	SC14-SD030-0.0/0.5	0	0.5	feet	5-060414-140754-0001		6/5/2014	saselage		
	SD030	SC14-SD030-0.0/0.5	0	0.5	feet	5-060414-140754-0001		6/5/2014	saselage		
	SD030	SC14-SD030-0.0/0.5	0	0.5	feet	5-060414-140754-0001		6/5/2014	saselage		
	SD030	SC14-SD030-0.5/2.0	0.5	2	feet	5-060414-140754-0001		6/5/2014	saselage		
	SD030	SC14-SD030-0.5/2.0	0.5	2	feet	5-060414-140754-0001		6/5/2014	saselage		
	SD030	SC14-SD030-0.5/2.0	0.5	2	feet	5-060414-140754-0001		6/5/2014	saselage		
	SD030	SC14-SD030-0.5/2.0	0.5	2	feet	5-060414-140754-0001		6/5/2014	saselage		
	SD030	SC14-SD030-0.5/2.0	0.5	2	feet	5-060414-140754-0001		6/5/2014	saselage		
	SD030	SC14-SD030-0.5/2.0	0.5	2	feet	5-060414-140754-0001		6/5/2014	saselage		
	SD030	SC14-SD030-0.5/2.0	0.5	2	feet	5-060414-140754-0001		6/5/2014	saselage		
	SD030	SC14-SD030-0.5/2.0	0.5	2	feet	5-060414-140754-0001		6/5/2014	saselage		
	SD030	SC14-SD030-0.5/2.0	0.5	2	feet	5-060414-140754-0001		6/5/2014	saselage		
	SD030	SC14-SD030-0.5/2.0	0.5	2	feet	5-060414-140754-0001		6/5/2014	saselage		
	SD030	SC14-SD030-0.5/2.0R	0.5	2	feet	5-060414-140754-0001		6/5/2014	saselage		
	SD030	SC14-SD030-0.5/2.0R	0.5	2	feet	5-060414-140754-0001		6/5/2014	saselage		
	SD030	SC14-SD030-0.5/2.0R	0.5	2	feet	5-060414-140754-0001		6/5/2014	saselage		
	SD030	SC14-SD030-0.5/2.0R	0.5	2	feet	5-060414-140754-0001		6/5/2014	saselage		
	SD030	SC14-SD030-0.5/2.0R	0.5	2	feet	5-060414-140754-0001		6/5/2014	saselage		
	SD030	SC14-SD030-0.5/2.0R	0.5	2	feet	5-060414-140754-0001		6/5/2014	saselage		
	SD030	SC14-SD030-0.5/2.0R	0.5	2	feet	5-060414-140754-0001		6/5/2014	saselage		
	SD030	SC14-SD030-0.5/2.0R	0.5	2	feet	5-060414-140754-0001		6/5/2014	saselage		
	SD030	SC14-SD030-0.5/2.0R	0.5	2	feet	5-060414-140754-0001		6/5/2014	saselage		
	SD030	SC14-SD030-0.5/2.0R	0.5	2	feet	5-060414-140754-0001		6/5/2014	saselage		
	SD030	SC14-SD030-0.5/2.0R	0.5	2	feet	5-060414-140754-0001		6/5/2014	saselage		
	SD030	SC14-SD030-2.0/2.8	2	2.799999952	feet	5-060414-140754-0001		6/5/2014	saselage		
	SD030	SC14-SD030-2.0/2.8	2	2.799999952	feet	5-060414-140754-0001		6/5/2014	saselage		
	SD030	SC14-SD030-2.0/2.8	2	2.799999952	feet	5-060414-140754-0001		6/5/2014	saselage		

DATA_PF	STATION_ID	SAMPLE_NAME	UPPER_DEPTH	LOWER_DEPTH	DEPTH_UNIT	CHAIN_OF_CUSTODY	SENT_TO_LAB_DATE	SAMPLE_RECEIPT_DATE	SAMPLER_NAME	TASK_CODE	QAPP_APPROVL_DATE
	SD030	SC14-SD030-2.0/2.8	2	2.799999952	feet	5-060414-140754-0001		6/5/2014	saselage		
	SD030	SC14-SD030-2.0/2.8	2	2.799999952	feet	5-060414-140754-0001		6/5/2014	saselage		
	SD030	SC14-SD030-2.0/2.8	2	2.799999952	feet	5-060414-140754-0001		6/5/2014	saselage		
	SD030	SC14-SD030-2.0/2.8	2	2.799999952	feet	5-060414-140754-0001		6/5/2014	saselage		
	SD030	SC14-SD030-2.0/2.8	2	2.799999952	feet	5-060414-140754-0001		6/5/2014	saselage		
	SD030	SC14-SD030-2.0/2.8	2	2.799999952	feet	5-060414-140754-0001		6/5/2014	saselage		
	SD030	SC14-SD030-2.0/2.8	2	2.799999952	feet	5-060414-140754-0001		6/5/2014	saselage		
	SD030	SC14-SD030-2.0/2.8	2	2.799999952	feet	5-060414-140754-0001		6/5/2014	saselage		
	SD030	SC14-SD030-2.0/2.8	2	2.799999952	feet	5-060414-140754-0001		6/5/2014	saselage		
	SD031	SC14-SD031-0.0/0.5	0	0.5	feet	5-060414-140754-0001		6/5/2014	saselage		
	SD031	SC14-SD031-0.0/0.5	0	0.5	feet	5-060414-140754-0001		6/5/2014	saselage		
	SD031	SC14-SD031-0.0/0.5	0	0.5	feet	5-060414-140754-0001		6/5/2014	saselage		
	SD031	SC14-SD031-0.0/0.5	0	0.5	feet	5-060414-140754-0001		6/5/2014	saselage		
	SD031	SC14-SD031-0.0/0.5	0	0.5	feet	5-060414-140754-0001		6/5/2014	saselage		
	SD031	SC14-SD031-0.0/0.5	0	0.5	feet	5-060414-140754-0001		6/5/2014	saselage		
	SD031	SC14-SD031-0.0/0.5	0	0.5	feet	5-060414-140754-0001		6/5/2014	saselage		
	SD031	SC14-SD031-0.0/0.5	0	0.5	feet	5-060414-140754-0001		6/5/2014	saselage		
	SD031	SC14-SD031-0.0/0.5	0	0.5	feet	5-060414-140754-0001		6/5/2014	saselage		
	SD031	SC14-SD031-0.0/0.5	0	0.5	feet	5-060414-140754-0001		6/5/2014	saselage		
	SD031	SC14-SD031-0.0/0.5	0	0.5	feet	5-060414-140754-0001		6/5/2014	saselage		
	SD031	SC14-SD031-0.5/2.0	0.5	2	feet	5-060414-140754-0001		6/5/2014	saselage		
	SD031	SC14-SD031-0.5/2.0	0.5	2	feet	5-060414-140754-0001		6/5/2014	saselage		
	SD031	SC14-SD031-0.5/2.0	0.5	2	feet	5-060414-140754-0001		6/5/2014	saselage		
	SD031	SC14-SD031-0.5/2.0	0.5	2	feet	5-060414-140754-0001		6/5/2014	saselage		
	SD031	SC14-SD031-0.5/2.0	0.5	2	feet	5-060414-140754-0001		6/5/2014	saselage		
	SD031	SC14-SD031-0.5/2.0	0.5	2	feet	5-060414-140754-0001		6/5/2014	saselage		
	SD031	SC14-SD031-0.5/2.0	0.5	2	feet	5-060414-140754-0001		6/5/2014	saselage		
	SD031	SC14-SD031-0.5/2.0	0.5	2	feet	5-060414-140754-0001		6/5/2014	saselage		
	SD031	SC14-SD031-0.5/2.0	0.5	2	feet	5-060414-140754-0001		6/5/2014	saselage		
	SD031	SC14-SD031-0.5/2.0	0.5	2	feet	5-060414-140754-0001		6/5/2014	saselage		
	SD031	SC14-SD031-2.0/2.8	2	2.799999952	feet	5-060414-140754-0001		6/5/2014	saselage		
	SD031	SC14-SD031-2.0/2.8	2	2.799999952	feet	5-060414-140754-0001		6/5/2014	saselage		
	SD031	SC14-SD031-2.0/2.8	2	2.799999952	feet	5-060414-140754-0001		6/5/2014	saselage		
	SD031	SC14-SD031-2.0/2.8	2	2.799999952	feet	5-060414-140754-0001		6/5/2014	saselage		
	SD031	SC14-SD031-2.0/2.8	2	2.799999952	feet	5-060414-140754-0001		6/5/2014	saselage		
	SD031	SC14-SD031-2.0/2.8	2	2.799999952	feet	5-060414-140754-0001		6/5/2014	saselage		
	SD031	SC14-SD031-2.0/2.8	2	2.799999952	feet	5-060414-140754-0001		6/5/2014	saselage		
	SD031	SC14-SD031-2.0/2.8	2	2.799999952	feet	5-060414-140754-0001		6/5/2014	saselage		
	SD031	SC14-SD031-2.0/2.8	2	2.799999952	feet	5-060414-140754-0001		6/5/2014	saselage		
	SD031	SC14-SD031-2.0/2.8	2	2.799999952	feet	5-060414-140754-0001		6/5/2014	saselage		
	SD031	SC14-SD031-2.0/2.8	2	2.799999952	feet	5-060414-140754-0001		6/5/2014	saselage		
	SD032	SC14-SD032-0.0/0.5	0	0.5	feet	5-060414-140754-0001		6/5/2014	saselage		

DATA_PF	STATION_ID	SAMPLE_NAME	UPPER_DEPTH	LOWER_DEPTH	DEPTH_UNIT	CHAIN_OF_CUSTODY	SENT_TO_LAB_DATE	SAMPLE_RECEIPT_DATE	SAMPLER_NAME	TASK_CODE	QAPP_APPROVL_DATE
	SD032	SC14-SD032-0.0/0.5	0	0.5	feet	5-060414-140754-0001		6/5/2014	saselage		
	SD032	SC14-SD032-0.0/0.5	0	0.5	feet	5-060414-140754-0001		6/5/2014	saselage		
	SD032	SC14-SD032-0.0/0.5	0	0.5	feet	5-060414-140754-0001		6/5/2014	saselage		
	SD032	SC14-SD032-0.0/0.5	0	0.5	feet	5-060414-140754-0001		6/5/2014	saselage		
	SD032	SC14-SD032-0.0/0.5	0	0.5	feet	5-060414-140754-0001		6/5/2014	saselage		
	SD032	SC14-SD032-0.0/0.5	0	0.5	feet	5-060414-140754-0001		6/5/2014	saselage		
	SD032	SC14-SD032-0.0/0.5	0	0.5	feet	5-060414-140754-0001		6/5/2014	saselage		
	SD032	SC14-SD032-0.0/0.5	0	0.5	feet	5-060414-140754-0001		6/5/2014	saselage		
	SD032	SC14-SD032-0.0/0.5	0	0.5	feet	5-060414-140754-0001		6/5/2014	saselage		
	SD032	SC14-SD032-0.0/0.5	0	0.5	feet	5-060414-140754-0001		6/5/2014	saselage		
	SD032	SC14-SD032-0.0/0.5	0	0.5	feet	5-060414-140754-0001		6/5/2014	saselage		
	SD032	SC14-SD032-0.5/2.0	0.5	2	feet	5-060414-140754-0001		6/5/2014	saselage		
	SD032	SC14-SD032-0.5/2.0	0.5	2	feet	5-060414-140754-0001		6/5/2014	saselage		
	SD032	SC14-SD032-0.5/2.0	0.5	2	feet	5-060414-140754-0001		6/5/2014	saselage		
	SD032	SC14-SD032-0.5/2.0	0.5	2	feet	5-060414-140754-0001		6/5/2014	saselage		
	SD032	SC14-SD032-0.5/2.0	0.5	2	feet	5-060414-140754-0001		6/5/2014	saselage		
	SD032	SC14-SD032-0.5/2.0	0.5	2	feet	5-060414-140754-0001		6/5/2014	saselage		
	SD032	SC14-SD032-0.5/2.0	0.5	2	feet	5-060414-140754-0001		6/5/2014	saselage		
	SD032	SC14-SD032-0.5/2.0	0.5	2	feet	5-060414-140754-0001		6/5/2014	saselage		
	SD032	SC14-SD032-0.5/2.0	0.5	2	feet	5-060414-140754-0001		6/5/2014	saselage		
	SD032	SC14-SD032-0.5/2.0	0.5	2	feet	5-060414-140754-0001		6/5/2014	saselage		
	SD032	SC14-SD032-2.0/4.0	2	4	feet	5-060414-140754-0001		6/5/2014	saselage		
	SD032	SC14-SD032-2.0/4.0	2	4	feet	5-060414-140754-0001		6/5/2014	saselage		
	SD032	SC14-SD032-2.0/4.0	2	4	feet	5-060414-140754-0001		6/5/2014	saselage		
	SD032	SC14-SD032-2.0/4.0	2	4	feet	5-060414-140754-0001		6/5/2014	saselage		
	SD032	SC14-SD032-2.0/4.0	2	4	feet	5-060414-140754-0001		6/5/2014	saselage		
	SD032	SC14-SD032-2.0/4.0	2	4	feet	5-060414-140754-0001		6/5/2014	saselage		
	SD032	SC14-SD032-2.0/4.0	2	4	feet	5-060414-140754-0001		6/5/2014	saselage		
	SD032	SC14-SD032-2.0/4.0	2	4	feet	5-060414-140754-0001		6/5/2014	saselage		
	SD032	SC14-SD032-2.0/4.0	2	4	feet	5-060414-140754-0001		6/5/2014	saselage		
	SD032	SC14-SD032-2.0/4.0	2	4	feet	5-060414-140754-0001		6/5/2014	saselage		
	SD033	SC14-SD033-0.0/0.5	0	0.5	feet	5-060414-140754-0001		6/5/2014	saselage		
	SD033	SC14-SD033-0.0/0.5	0	0.5	feet	5-060414-140754-0001		6/5/2014	saselage		
	SD033	SC14-SD033-0.0/0.5	0	0.5	feet	5-060414-140754-0001		6/5/2014	saselage		
	SD033	SC14-SD033-0.0/0.5	0	0.5	feet	5-060414-140754-0001		6/5/2014	saselage		
	SD033	SC14-SD033-0.0/0.5	0	0.5	feet	5-060414-140754-0001		6/5/2014	saselage		
	SD033	SC14-SD033-0.0/0.5	0	0.5	feet	5-060414-140754-0001		6/5/2014	saselage		
	SD033	SC14-SD033-0.0/0.5	0	0.5	feet	5-060414-140754-0001		6/5/2014	saselage		
	SD033	SC14-SD033-0.0/0.5	0	0.5	feet	5-060414-140754-0001		6/5/2014	saselage		
	SD033	SC14-SD033-0.0/0.5	0	0.5	feet	5-060414-140754-0001		6/5/2014	saselage		
	SD033	SC14-SD033-0.0/0.5	0	0.5	feet	5-060414-140754-0001		6/5/2014	saselage		
	SD033	SC14-SD033-0.0/0.5	0	0.5	feet	5-060414-140754-0001		6/5/2014	saselage		

DATA_PF	STATION_ID	SAMPLE_NAME	UPPER_DEPTH	LOWER_DEPTH	DEPTH_UNIT	CHAIN_OF_CUSTODY	SENT_TO_LAB_DATE	SAMPLE_RECEIPT_DATE	SAMPLER_NAME	TASK_CODE	QAPP_APPROVL_DATE
	SD033	SC14-SD033-0.0/0.5	0	0.5	feet	5-060414-140754-0001		6/5/2014	saselage		
	SD033	SC14-SD033-0.5/2.0	0.5	2	feet	5-060414-140754-0001		6/5/2014	saselage		
	SD033	SC14-SD033-0.5/2.0	0.5	2	feet	5-060414-140754-0001		6/5/2014	saselage		
	SD033	SC14-SD033-0.5/2.0	0.5	2	feet	5-060414-140754-0001		6/5/2014	saselage		
	SD033	SC14-SD033-0.5/2.0	0.5	2	feet	5-060414-140754-0001		6/5/2014	saselage		
	SD033	SC14-SD033-0.5/2.0	0.5	2	feet	5-060414-140754-0001		6/5/2014	saselage		
	SD033	SC14-SD033-0.5/2.0	0.5	2	feet	5-060414-140754-0001		6/5/2014	saselage		
	SD033	SC14-SD033-0.5/2.0	0.5	2	feet	5-060414-140754-0001		6/5/2014	saselage		
	SD033	SC14-SD033-0.5/2.0	0.5	2	feet	5-060414-140754-0001		6/5/2014	saselage		
	SD033	SC14-SD033-0.5/2.0	0.5	2	feet	5-060414-140754-0001		6/5/2014	saselage		
	SD033	SC14-SD033-0.5/2.0	0.5	2	feet	5-060414-140754-0001		6/5/2014	saselage		
	SD033	SC14-SD033-0.5/2.0	0.5	2	feet	5-060414-140754-0001		6/5/2014	saselage		
	SD033	SC14-SD033-0.5/2.0	0.5	2	feet	5-060414-140754-0001		6/5/2014	saselage		
	SD033	SC14-SD033-2.0/4.0	2	4	feet	5-060414-140754-0001		6/5/2014	saselage		
	SD033	SC14-SD033-2.0/4.0	2	4	feet	5-060414-140754-0001		6/5/2014	saselage		
	SD033	SC14-SD033-2.0/4.0	2	4	feet	5-060414-140754-0001		6/5/2014	saselage		
	SD033	SC14-SD033-2.0/4.0	2	4	feet	5-060414-140754-0001		6/5/2014	saselage		
	SD033	SC14-SD033-2.0/4.0	2	4	feet	5-060414-140754-0001		6/5/2014	saselage		
	SD033	SC14-SD033-2.0/4.0	2	4	feet	5-060414-140754-0001		6/5/2014	saselage		
	SD033	SC14-SD033-2.0/4.0	2	4	feet	5-060414-140754-0001		6/5/2014	saselage		
	SD033	SC14-SD033-2.0/4.0	2	4	feet	5-060414-140754-0001		6/5/2014	saselage		
	SD033	SC14-SD033-2.0/4.0	2	4	feet	5-060414-140754-0001		6/5/2014	saselage		
	SD035	SC14-SD035-0.0/0.5	0	0.5	feet	5-060414-140754-0001		6/5/2014	saselage		
	SD035	SC14-SD035-0.0/0.5	0	0.5	feet	5-060414-140754-0001		6/5/2014	saselage		
	SD035	SC14-SD035-0.0/0.5	0	0.5	feet	5-060414-140754-0001		6/5/2014	saselage		
	SD035	SC14-SD035-0.0/0.5	0	0.5	feet	5-060414-140754-0001		6/5/2014	saselage		
	SD035	SC14-SD035-0.0/0.5	0	0.5	feet	5-060414-140754-0001		6/5/2014	saselage		
	SD035	SC14-SD035-0.0/0.5	0	0.5	feet	5-060414-140754-0001		6/5/2014	saselage		
	SD035	SC14-SD035-0.0/0.5	0	0.5	feet	5-060414-140754-0001		6/5/2014	saselage		
	SD035	SC14-SD035-0.0/0.5	0	0.5	feet	5-060414-140754-0001		6/5/2014	saselage		
	SD035	SC14-SD035-0.0/0.5	0	0.5	feet	5-060414-140754-0001		6/5/2014	saselage		
	SD035	SC14-SD035-0.0/0.5	0	0.5	feet	5-060414-140754-0001		6/5/2014	saselage		
	SD035	SC14-SD035-0.5/1.0	0.5	1	feet	5-060414-140754-0001		6/5/2014	saselage		
	SD035	SC14-SD035-0.5/1.0	0.5	1	feet	5-060414-140754-0001		6/5/2014	saselage		
	SD035	SC14-SD035-0.5/1.0	0.5	1	feet	5-060414-140754-0001		6/5/2014	saselage		
	SD035	SC14-SD035-0.5/1.0	0.5	1	feet	5-060414-140754-0001		6/5/2014	saselage		
	SD035	SC14-SD035-0.5/1.0	0.5	1	feet	5-060414-140754-0001		6/5/2014	saselage		
	SD035	SC14-SD035-0.5/1.0	0.5	1	feet	5-060414-140754-0001		6/5/2014	saselage		
	SD035	SC14-SD035-0.5/1.0	0.5	1	feet	5-060414-140754-0001		6/5/2014	saselage		
	SD035	SC14-SD035-0.5/1.0	0.5	1	feet	5-060414-140754-0001		6/5/2014	saselage		
	SD035	SC14-SD035-0.5/1.0	0.5	1	feet	5-060414-140754-0001		6/5/2014	saselage		

DATA_PF	STATION_ID	SAMPLE_NAME	UPPER_DEPTH	LOWER_DEPTH	DEPTH_UNIT	CHAIN_OF_CUSTODY	SENT_TO_LAB_DATE	SAMPLE_RECEIPT_DATE	SAMPLER_NAME	TASK_CODE	QAPP_APPROVL_DATE
	SD035	SC14-SD035-0.5/1.0	0.5	1	feet	5-060414-140754-0001		6/5/2014	saselage		
	SD035	SC14-SD035-0.5/1.0	0.5	1	feet	5-060414-140754-0001		6/5/2014	saselage		
	SD035	SC14-SD035-0.5/1.0	0.5	1	feet	5-060414-140754-0001		6/5/2014	saselage		
	SD021	SC14-SD021-0.0/0.5	0	0.5	feet	5-060514-183145-0002		6/6/2014	saselage		
	SD021	SC14-SD021-0.0/0.5	0	0.5	feet	5-060514-183145-0002		6/6/2014	saselage		
	SD021	SC14-SD021-0.0/0.5	0	0.5	feet	5-060514-183145-0002		6/6/2014	saselage		
	SD021	SC14-SD021-0.0/0.5	0	0.5	feet	5-060514-183145-0002		6/6/2014	saselage		
	SD021	SC14-SD021-0.0/0.5	0	0.5	feet	5-060514-183145-0002		6/6/2014	saselage		
	SD021	SC14-SD021-0.0/0.5	0	0.5	feet	5-060514-183145-0002		6/6/2014	saselage		
	SD021	SC14-SD021-0.0/0.5	0	0.5	feet	5-060514-183145-0002		6/6/2014	saselage		
	SD021	SC14-SD021-0.0/0.5	0	0.5	feet	5-060514-183145-0002		6/6/2014	saselage		
	SD021	SC14-SD021-0.0/0.5	0	0.5	feet	5-060514-183145-0002		6/6/2014	saselage		
	SD021	SC14-SD021-0.0/0.5	0	0.5	feet	5-060514-183145-0002		6/6/2014	saselage		
	SD021	SC14-SD021-0.0/0.5	0	0.5	feet	5-060514-183145-0002		6/6/2014	saselage		
	SD021	SC14-SD021-0.0/0.5	0	0.5	feet	5-060514-183145-0002		6/6/2014	saselage		
	SD021	SC14-SD021-0.5/1.1	0.5	1.100000024	feet	5-060514-183145-0002		6/6/2014	saselage		
	SD021	SC14-SD021-0.5/1.1	0.5	1.100000024	feet	5-060514-183145-0002		6/6/2014	saselage		
	SD021	SC14-SD021-0.5/1.1	0.5	1.100000024	feet	5-060514-183145-0002		6/6/2014	saselage		
	SD021	SC14-SD021-0.5/1.1	0.5	1.100000024	feet	5-060514-183145-0002		6/6/2014	saselage		
	SD021	SC14-SD021-0.5/1.1	0.5	1.100000024	feet	5-060514-183145-0002		6/6/2014	saselage		
	SD021	SC14-SD021-0.5/1.1	0.5	1.100000024	feet	5-060514-183145-0002		6/6/2014	saselage		
	SD021	SC14-SD021-0.5/1.1	0.5	1.100000024	feet	5-060514-183145-0002		6/6/2014	saselage		
	SD021	SC14-SD021-0.5/1.1	0.5	1.100000024	feet	5-060514-183145-0002		6/6/2014	saselage		
	SD021	SC14-SD021-0.5/1.1	0.5	1.100000024	feet	5-060514-183145-0002		6/6/2014	saselage		
	SD021	SC14-SD021-0.5/1.1	0.5	1.100000024	feet	5-060514-183145-0002		6/6/2014	saselage		
	SD021	SC14-SD021-0.5/1.1	0.5	1.100000024	feet	5-060514-183145-0002		6/6/2014	saselage		
	SD026	SC14-SD026-0.0/0.5	0	0.5	feet	5-060514-183145-0002		6/6/2014	saselage		
	SD026	SC14-SD026-0.0/0.5	0	0.5	feet	5-060514-183145-0002		6/6/2014	saselage		
	SD026	SC14-SD026-0.0/0.5	0	0.5	feet	5-060514-183145-0002		6/6/2014	saselage		
	SD026	SC14-SD026-0.0/0.5	0	0.5	feet	5-060514-183145-0002		6/6/2014	saselage		
	SD026	SC14-SD026-0.0/0.5	0	0.5	feet	5-060514-183145-0002		6/6/2014	saselage		
	SD026	SC14-SD026-0.0/0.5	0	0.5	feet	5-060514-183145-0002		6/6/2014	saselage		
	SD026	SC14-SD026-0.0/0.5	0	0.5	feet	5-060514-183145-0002		6/6/2014	saselage		
	SD026	SC14-SD026-0.0/0.5	0	0.5	feet	5-060514-183145-0002		6/6/2014	saselage		
	SD026	SC14-SD026-0.0/0.5	0	0.5	feet	5-060514-183145-0002		6/6/2014	saselage		
	SD026	SC14-SD026-0.0/0.5	0	0.5	feet	5-060514-183145-0002		6/6/2014	saselage		
	SD026	SC14-SD026-0.0/0.5	0	0.5	feet	5-060514-183145-0002		6/6/2014	saselage		
	SD026	SC14-SD026-0.5/2.0	0.5	2	feet	5-060514-183145-0002		6/6/2014	saselage		
	SD026	SC14-SD026-0.5/2.0	0.5	2	feet	5-060514-183145-0002		6/6/2014	saselage		
	SD026	SC14-SD026-0.5/2.0	0.5	2	feet	5-060514-183145-0002		6/6/2014	saselage		
	SD026	SC14-SD026-0.5/2.0	0.5	2	feet	5-060514-183145-0002		6/6/2014	saselage		
	SD026	SC14-SD026-0.5/2.0	0.5	2	feet	5-060514-183145-0002		6/6/2014	saselage		
	SD026	SC14-SD026-0.5/2.0	0.5	2	feet	5-060514-183145-0002		6/6/2014	saselage		
	SD026	SC14-SD026-0.5/2.0	0.5	2	feet	5-060514-183145-0002		6/6/2014	saselage		

DATA_PF	STATION_ID	SAMPLE_NAME	UPPER_DEPTH	LOWER_DEPTH	DEPTH_UNIT	CHAIN_OF_CUSTODY	SENT_TO_LAB_DATE	SAMPLE_RECEIPT_DATE	SAMPLER_NAME	TASK_CODE	QAPP_APPROVL_DATE
	SD026	SC14-SD026-0.5/2.0	0.5	2	feet	5-060514-183145-0002		6/6/2014	saselage		
	SD026	SC14-SD026-0.5/2.0	0.5	2	feet	5-060514-183145-0002		6/6/2014	saselage		
	SD026	SC14-SD026-0.5/2.0	0.5	2	feet	5-060514-183145-0002		6/6/2014	saselage		
	SD026	SC14-SD026-0.5/2.0	0.5	2	feet	5-060514-183145-0002		6/6/2014	saselage		
	SD026	SC14-SD026-0.5/2.0	0.5	2	feet	5-060514-183145-0002		6/6/2014	saselage		
	SD047	SC14-SD047-0.0/0.5	0	0.5	feet	5-060514-183145-0002		6/6/2014	saselage		
	SD047	SC14-SD047-0.0/0.5	0	0.5	feet	5-060514-183145-0002		6/6/2014	saselage		
	SD047	SC14-SD047-0.0/0.5	0	0.5	feet	5-060514-183145-0002		6/6/2014	saselage		
	SD047	SC14-SD047-0.0/0.5	0	0.5	feet	5-060514-183145-0002		6/6/2014	saselage		
	SD047	SC14-SD047-0.0/0.5	0	0.5	feet	5-060514-183145-0002		6/6/2014	saselage		
	SD047	SC14-SD047-0.0/0.5	0	0.5	feet	5-060514-183145-0002		6/6/2014	saselage		
	SD047	SC14-SD047-0.0/0.5	0	0.5	feet	5-060514-183145-0002		6/6/2014	saselage		
	SD047	SC14-SD047-0.0/0.5	0	0.5	feet	5-060514-183145-0002		6/6/2014	saselage		
	SD047	SC14-SD047-0.0/0.5	0	0.5	feet	5-060514-183145-0002		6/6/2014	saselage		
	SD047	SC14-SD047-0.0/0.5	0	0.5	feet	5-060514-183145-0002		6/6/2014	saselage		
	SD047	SC14-SD047-0.0/0.5	0	0.5	feet	5-060514-183145-0002		6/6/2014	saselage		
	SD047	SC14-SD047-0.5/1.3	0.5	1.299999952	feet	5-060514-183145-0002		6/6/2014	saselage		
	SD047	SC14-SD047-0.5/1.3	0.5	1.299999952	feet	5-060514-183145-0002		6/6/2014	saselage		
	SD047	SC14-SD047-0.5/1.3	0.5	1.299999952	feet	5-060514-183145-0002		6/6/2014	saselage		
	SD047	SC14-SD047-0.5/1.3	0.5	1.299999952	feet	5-060514-183145-0002		6/6/2014	saselage		
	SD047	SC14-SD047-0.5/1.3	0.5	1.299999952	feet	5-060514-183145-0002		6/6/2014	saselage		
	SD047	SC14-SD047-0.5/1.3	0.5	1.299999952	feet	5-060514-183145-0002		6/6/2014	saselage		
	SD047	SC14-SD047-0.5/1.3	0.5	1.299999952	feet	5-060514-183145-0002		6/6/2014	saselage		
	SD047	SC14-SD047-0.5/1.3	0.5	1.299999952	feet	5-060514-183145-0002		6/6/2014	saselage		
	SD047	SC14-SD047-0.5/1.3	0.5	1.299999952	feet	5-060514-183145-0002		6/6/2014	saselage		
	SD047	SC14-SD047-0.5/1.3	0.5	1.299999952	feet	5-060514-183145-0002		6/6/2014	saselage		
	SD048	SC14-SD048-0.0/0.5	0	0.5	feet	5-060514-183145-0002		6/6/2014	saselage		
	SD048	SC14-SD048-0.0/0.5	0	0.5	feet	5-060514-183145-0002		6/6/2014	saselage		
	SD048	SC14-SD048-0.0/0.5	0	0.5	feet	5-060514-183145-0002		6/6/2014	saselage		
	SD048	SC14-SD048-0.0/0.5	0	0.5	feet	5-060514-183145-0002		6/6/2014	saselage		
	SD048	SC14-SD048-0.0/0.5	0	0.5	feet	5-060514-183145-0002		6/6/2014	saselage		
	SD048	SC14-SD048-0.0/0.5	0	0.5	feet	5-060514-183145-0002		6/6/2014	saselage		
	SD048	SC14-SD048-0.0/0.5	0	0.5	feet	5-060514-183145-0002		6/6/2014	saselage		
	SD048	SC14-SD048-0.0/0.5	0	0.5	feet	5-060514-183145-0002		6/6/2014	saselage		
	SD048	SC14-SD048-0.0/0.5	0	0.5	feet	5-060514-183145-0002		6/6/2014	saselage		
	SD048	SC14-SD048-0.0/0.5	0	0.5	feet	5-060514-183145-0002		6/6/2014	saselage		
	SD048	SC14-SD048-0.0/0.5	0	0.5	feet	5-060514-183145-0002		6/6/2014	saselage		
	SD048	SC14-SD048-0.0/0.5R	0	0.5	feet	5-060514-183145-0002		6/6/2014	saselage		
	SD048	SC14-SD048-0.0/0.5R	0	0.5	feet	5-060514-183145-0002		6/6/2014	saselage		
	SD048	SC14-SD048-0.0/0.5R	0	0.5	feet	5-060514-183145-0002		6/6/2014	saselage		
	SD048	SC14-SD048-0.0/0.5R	0	0.5	feet	5-060514-183145-0002		6/6/2014	saselage		
	SD048	SC14-SD048-0.0/0.5R	0	0.5	feet	5-060514-183145-0002		6/6/2014	saselage		

DATA_PF	STATION_ID	SAMPLE_NAME	UPPER_DEPTH	LOWER_DEPTH	DEPTH_UNIT	CHAIN_OF_CUSTODY	SENT_TO_LAB_DATE	SAMPLE_RECEIPT_DATE	SAMPLER_NAME	TASK_CODE	QAPP_APPROVL_DATE
	SD048	SC14-SD048-0.0/0.5R	0	0.5	feet	5-060514-183145-0002		6/6/2014	saselage		
	SD048	SC14-SD048-0.0/0.5R	0	0.5	feet	5-060514-183145-0002		6/6/2014	saselage		
	SD048	SC14-SD048-0.0/0.5R	0	0.5	feet	5-060514-183145-0002		6/6/2014	saselage		
	SD048	SC14-SD048-0.0/0.5R	0	0.5	feet	5-060514-183145-0002		6/6/2014	saselage		
	SD048	SC14-SD048-0.0/0.5R	0	0.5	feet	5-060514-183145-0002		6/6/2014	saselage		
	SD048	SC14-SD048-0.0/0.5R	0	0.5	feet	5-060514-183145-0002		6/6/2014	saselage		
	SD048	SC14-SD048-0.0/0.5R	0	0.5	feet	5-060514-183145-0002		6/6/2014	saselage		
	SD048	SC14-SD048-0.5/1.5	0.5	1.5	feet	5-060514-183145-0002		6/6/2014	saselage		
	SD048	SC14-SD048-0.5/1.5	0.5	1.5	feet	5-060514-183145-0002		6/6/2014	saselage		
	SD048	SC14-SD048-0.5/1.5	0.5	1.5	feet	5-060514-183145-0002		6/6/2014	saselage		
	SD048	SC14-SD048-0.5/1.5	0.5	1.5	feet	5-060514-183145-0002		6/6/2014	saselage		
	SD048	SC14-SD048-0.5/1.5	0.5	1.5	feet	5-060514-183145-0002		6/6/2014	saselage		
	SD048	SC14-SD048-0.5/1.5	0.5	1.5	feet	5-060514-183145-0002		6/6/2014	saselage		
	SD048	SC14-SD048-0.5/1.5	0.5	1.5	feet	5-060514-183145-0002		6/6/2014	saselage		
	SD048	SC14-SD048-0.5/1.5	0.5	1.5	feet	5-060514-183145-0002		6/6/2014	saselage		
	SD048	SC14-SD048-0.5/1.5	0.5	1.5	feet	5-060514-183145-0002		6/6/2014	saselage		
	SD048	SC14-SD048-0.5/1.5	0.5	1.5	feet	5-060514-183145-0002		6/6/2014	saselage		
	SD048	SC14-SD048-0.5/1.5	0.5	1.5	feet	5-060514-183145-0002		6/6/2014	saselage		
	SD049	SC14-SD049-0.0/0.5	0	0.5	feet	5-060514-183145-0002		6/6/2014	saselage		
	SD049	SC14-SD049-0.0/0.5	0	0.5	feet	5-060514-183145-0002		6/6/2014	saselage		
	SD049	SC14-SD049-0.0/0.5	0	0.5	feet	5-060514-183145-0002		6/6/2014	saselage		
	SD049	SC14-SD049-0.0/0.5	0	0.5	feet	5-060514-183145-0002		6/6/2014	saselage		
	SD049	SC14-SD049-0.0/0.5	0	0.5	feet	5-060514-183145-0002		6/6/2014	saselage		
	SD049	SC14-SD049-0.0/0.5	0	0.5	feet	5-060514-183145-0002		6/6/2014	saselage		
	SD049	SC14-SD049-0.0/0.5	0	0.5	feet	5-060514-183145-0002		6/6/2014	saselage		
	SD049	SC14-SD049-0.0/0.5	0	0.5	feet	5-060514-183145-0002		6/6/2014	saselage		
	SD049	SC14-SD049-0.0/0.5	0	0.5	feet	5-060514-183145-0002		6/6/2014	saselage		
	SD049	SC14-SD049-0.0/0.5	0	0.5	feet	5-060514-183145-0002		6/6/2014	saselage		
	SD049	SC14-SD049-0.0/0.5MS	0	0.5	feet	5-060514-183145-0002		6/6/2014	saselage		
	SD049	SC14-SD049-0.0/0.5MS	0	0.5	feet	5-060514-183145-0002		6/6/2014	saselage		
	SD049	SC14-SD049-0.0/0.5MS	0	0.5	feet	5-060514-183145-0002		6/6/2014	saselage		
	SD049	SC14-SD049-0.0/0.5MS	0	0.5	feet	5-060514-183145-0002		6/6/2014	saselage		
	SD049	SC14-SD049-0.0/0.5SD	0	0.5	feet	5-060514-183145-0002		6/6/2014	saselage		
	SD049	SC14-SD049-0.0/0.5SD	0	0.5	feet	5-060514-183145-0002		6/6/2014	saselage		
	SD049	SC14-SD049-0.0/0.5SD	0	0.5	feet	5-060514-183145-0002		6/6/2014	saselage		
	SD049	SC14-SD049-0.0/0.5SD	0	0.5	feet	5-060514-183145-0002		6/6/2014	saselage		
	SD050	SC14-SD050-0.5/0.5	0	0.5	feet	5-060514-183145-0002		6/6/2014	saselage		
	SD050	SC14-SD050-0.5/0.5	0	0.5	feet	5-060514-183145-0002		6/6/2014	saselage		
	SD050	SC14-SD050-0.5/0.5	0	0.5	feet	5-060514-183145-0002		6/6/2014	saselage		
	SD050	SC14-SD050-0.5/0.5	0	0.5	feet	5-060514-183145-0002		6/6/2014	saselage		
	SD050	SC14-SD050-0.5/0.5	0	0.5	feet	5-060514-183145-0002		6/6/2014	saselage		
	SD050	SC14-SD050-0.5/0.5	0	0.5	feet	5-060514-183145-0002		6/6/2014	saselage		
	SD050	SC14-SD050-0.5/0.5	0	0.5	feet	5-060514-183145-0002		6/6/2014	saselage		

DATA_PF	STATION_ID	SAMPLE_NAME	UPPER_DEPTH	LOWER_DEPTH	DEPTH_UNIT	CHAIN_OF_CUSTODY	SENT_TO_LAB_DATE	SAMPLE_RECEIPT_DATE	SAMPLER_NAME	TASK_CODE	QAPP_APPROVL_DATE
	SD050	SC14-SD050-0.5/0.5	0	0.5	feet	5-060514-183145-0002		6/6/2014	saselage		
	SD050	SC14-SD050-0.5/0.5	0	0.5	feet	5-060514-183145-0002		6/6/2014	saselage		
	SD050	SC14-SD050-0.5/0.5	0	0.5	feet	5-060514-183145-0002		6/6/2014	saselage		
	SD050	SC14-SD050-0.5/0.5	0	0.5	feet	5-060514-183145-0002		6/6/2014	saselage		
	SD050	SC14-SD050-0.5/0.5	0	0.5	feet	5-060514-183145-0002		6/6/2014	saselage		
	SD050	SC14-SD050-0.5/1.7	0.5	1.700000048	feet	5-060514-183145-0002		6/6/2014	saselage		
	SD050	SC14-SD050-0.5/1.7	0.5	1.700000048	feet	5-060514-183145-0002		6/6/2014	saselage		
	SD050	SC14-SD050-0.5/1.7	0.5	1.700000048	feet	5-060514-183145-0002		6/6/2014	saselage		
	SD050	SC14-SD050-0.5/1.7	0.5	1.700000048	feet	5-060514-183145-0002		6/6/2014	saselage		
	SD050	SC14-SD050-0.5/1.7	0.5	1.700000048	feet	5-060514-183145-0002		6/6/2014	saselage		
	SD050	SC14-SD050-0.5/1.7	0.5	1.700000048	feet	5-060514-183145-0002		6/6/2014	saselage		
	SD050	SC14-SD050-0.5/1.7	0.5	1.700000048	feet	5-060514-183145-0002		6/6/2014	saselage		
	SD050	SC14-SD050-0.5/1.7	0.5	1.700000048	feet	5-060514-183145-0002		6/6/2014	saselage		
	SD050	SC14-SD050-0.5/1.7	0.5	1.700000048	feet	5-060514-183145-0002		6/6/2014	saselage		
	SD050	SC14-SD050-0.5/1.7	0.5	1.700000048	feet	5-060514-183145-0002		6/6/2014	saselage		
	SD050	SC14-SD050-0.5/1.7	0.5	1.700000048	feet	5-060514-183145-0002		6/6/2014	saselage		
	FIELDQC	EB001	-999	-999		5-060614-135810-0003		6/7/2014	saselage		
	FIELDQC	EB001	-999	-999		5-060614-135810-0003		6/7/2014	saselage		
	FIELDQC	EB001	-999	-999		5-060614-135810-0003		6/7/2014	saselage		
	FIELDQC	EB001	-999	-999		5-060614-135810-0003		6/7/2014	saselage		
	FIELDQC	EB001	-999	-999		5-060614-135810-0003		6/7/2014	saselage		
	FIELDQC	EB001	-999	-999		5-060614-135810-0003		6/7/2014	saselage		
	FIELDQC	EB001	-999	-999		5-060614-135810-0003		6/7/2014	saselage		
	FIELDQC	EB001	-999	-999		5-060614-135810-0003		6/7/2014	saselage		
	FIELDQC	EB001	-999	-999		5-060614-135810-0003		6/7/2014	saselage		
	FIELDQC	EB001	-999	-999		5-060614-135810-0003		6/7/2014	saselage		
	FIELDQC	EB001	-999	-999		5-060614-135810-0003		6/7/2014	saselage		
	SD036	SC14-SD036-0.0/0.5	0	0.5	feet	5-060614-135810-0003		6/7/2014	saselage		
	SD036	SC14-SD036-0.0/0.5	0	0.5	feet	5-060614-135810-0003		6/7/2014	saselage		
	SD036	SC14-SD036-0.0/0.5	0	0.5	feet	5-060614-135810-0003		6/7/2014	saselage		
	SD036	SC14-SD036-0.0/0.5	0	0.5	feet	5-060614-135810-0003		6/7/2014	saselage		
	SD036	SC14-SD036-0.0/0.5	0	0.5	feet	5-060614-135810-0003		6/7/2014	saselage		
	SD036	SC14-SD036-0.0/0.5	0	0.5	feet	5-060614-135810-0003		6/7/2014	saselage		
	SD036	SC14-SD036-0.0/0.5	0	0.5	feet	5-060614-135810-0003		6/7/2014	saselage		
	SD036	SC14-SD036-0.0/0.5	0	0.5	feet	5-060614-135810-0003		6/7/2014	saselage		
	SD036	SC14-SD036-0.0/0.5	0	0.5	feet	5-060614-135810-0003		6/7/2014	saselage		
	SD036	SC14-SD036-0.0/0.5	0	0.5	feet	5-060614-135810-0003		6/7/2014	saselage		
	SD036	SC14-SD036-0.0/0.5	0	0.5	feet	5-060614-135810-0003		6/7/2014	saselage		
	SD036	SC14-SD036-0.5/2.0	0.5	2	feet	5-060614-135810-0003		6/7/2014	saselage		
	SD036	SC14-SD036-0.5/2.0	0.5	2	feet	5-060614-135810-0003		6/7/2014	saselage		
	SD036	SC14-SD036-0.5/2.0	0.5	2	feet	5-060614-135810-0003		6/7/2014	saselage		
	SD036	SC14-SD036-0.5/2.0	0.5	2	feet	5-060614-135810-0003		6/7/2014	saselage		
	SD036	SC14-SD036-0.5/2.0	0.5	2	feet	5-060614-135810-0003		6/7/2014	saselage		

DATA_PF	STATION_ID	SAMPLE_NAME	UPPER_DEPTH	LOWER_DEPTH	DEPTH_UNIT	CHAIN_OF_CUSTODY	SENT_TO_LAB_DATE	SAMPLE_RECEIPT_DATE	SAMPLER_NAME	TASK_CODE	QAPP_APPROVL_DATE
	SD036	SC14-SD036-0.5/2.0	0.5	2	feet	5-060614-135810-0003		6/7/2014	saselage		
	SD036	SC14-SD036-0.5/2.0	0.5	2	feet	5-060614-135810-0003		6/7/2014	saselage		
	SD036	SC14-SD036-0.5/2.0	0.5	2	feet	5-060614-135810-0003		6/7/2014	saselage		
	SD036	SC14-SD036-0.5/2.0	0.5	2	feet	5-060614-135810-0003		6/7/2014	saselage		
	SD036	SC14-SD036-0.5/2.0	0.5	2	feet	5-060614-135810-0003		6/7/2014	saselage		
	SD036	SC14-SD036-0.5/2.0	0.5	2	feet	5-060614-135810-0003		6/7/2014	saselage		
	SD036	SC14-SD036-0.5/2.0	0.5	2	feet	5-060614-135810-0003		6/7/2014	saselage		
	SD036	SC14-SD036-0.5/2.0MS	0.5	2	feet	5-060614-135810-0003		6/7/2014	saselage		
	SD036	SC14-SD036-0.5/2.0MS	0.5	2	feet	5-060614-135810-0003		6/7/2014	saselage		
	SD036	SC14-SD036-0.5/2.0SD	0.5	2	feet	5-060614-135810-0003		6/7/2014	saselage		
	SD036	SC14-SD036-0.5/2.0SD	0.5	2	feet	5-060614-135810-0003		6/7/2014	saselage		
	SD037	SC14-SD037-0.0/0.5	0	0.5	feet	5-060614-135810-0003		6/7/2014	saselage		
	SD037	SC14-SD037-0.0/0.5	0	0.5	feet	5-060614-135810-0003		6/7/2014	saselage		
	SD037	SC14-SD037-0.0/0.5	0	0.5	feet	5-060614-135810-0003		6/7/2014	saselage		
	SD037	SC14-SD037-0.0/0.5	0	0.5	feet	5-060614-135810-0003		6/7/2014	saselage		
	SD037	SC14-SD037-0.0/0.5	0	0.5	feet	5-060614-135810-0003		6/7/2014	saselage		
	SD037	SC14-SD037-0.0/0.5	0	0.5	feet	5-060614-135810-0003		6/7/2014	saselage		
	SD037	SC14-SD037-0.0/0.5	0	0.5	feet	5-060614-135810-0003		6/7/2014	saselage		
	SD037	SC14-SD037-0.0/0.5	0	0.5	feet	5-060614-135810-0003		6/7/2014	saselage		
	SD037	SC14-SD037-0.0/0.5	0	0.5	feet	5-060614-135810-0003		6/7/2014	saselage		
	SD037	SC14-SD037-0.0/0.5	0	0.5	feet	5-060614-135810-0003		6/7/2014	saselage		
	SD037	SC14-SD037-0.5/1.15	0.5	1.149999976	feet	5-060614-135810-0003		6/7/2014	saselage		
	SD037	SC14-SD037-0.5/1.15	0.5	1.149999976	feet	5-060614-135810-0003		6/7/2014	saselage		
	SD037	SC14-SD037-0.5/1.15	0.5	1.149999976	feet	5-060614-135810-0003		6/7/2014	saselage		
	SD037	SC14-SD037-0.5/1.15	0.5	1.149999976	feet	5-060614-135810-0003		6/7/2014	saselage		
	SD037	SC14-SD037-0.5/1.15	0.5	1.149999976	feet	5-060614-135810-0003		6/7/2014	saselage		
	SD037	SC14-SD037-0.5/1.15	0.5	1.149999976	feet	5-060614-135810-0003		6/7/2014	saselage		
	SD037	SC14-SD037-0.5/1.15	0.5	1.149999976	feet	5-060614-135810-0003		6/7/2014	saselage		
	SD037	SC14-SD037-0.5/1.15	0.5	1.149999976	feet	5-060614-135810-0003		6/7/2014	saselage		
	SD037	SC14-SD037-0.5/1.15	0.5	1.149999976	feet	5-060614-135810-0003		6/7/2014	saselage		
	SD037	SC14-SD037-0.5/1.15	0.5	1.149999976	feet	5-060614-135810-0003		6/7/2014	saselage		
	SD044	SC14-SD044-0.0/0.5	0	0.5	feet	5-060614-135810-0003		6/7/2014	saselage		
	SD044	SC14-SD044-0.0/0.5	0	0.5	feet	5-060614-135810-0003		6/7/2014	saselage		
	SD044	SC14-SD044-0.0/0.5	0	0.5	feet	5-060614-135810-0003		6/7/2014	saselage		
	SD044	SC14-SD044-0.0/0.5	0	0.5	feet	5-060614-135810-0003		6/7/2014	saselage		
	SD044	SC14-SD044-0.0/0.5	0	0.5	feet	5-060614-135810-0003		6/7/2014	saselage		
	SD044	SC14-SD044-0.0/0.5	0	0.5	feet	5-060614-135810-0003		6/7/2014	saselage		
	SD044	SC14-SD044-0.0/0.5	0	0.5	feet	5-060614-135810-0003		6/7/2014	saselage		
	SD044	SC14-SD044-0.0/0.5	0	0.5	feet	5-060614-135810-0003		6/7/2014	saselage		
	SD044	SC14-SD044-0.0/0.5	0	0.5	feet	5-060614-135810-0003		6/7/2014	saselage		
	SD044	SC14-SD044-0.0/0.5	0	0.5	feet	5-060614-135810-0003		6/7/2014	saselage		

DATA_PF	STATION_ID	SAMPLE_NAME	UPPER_DEPTH	LOWER_DEPTH	DEPTH_UNIT	CHAIN_OF_CUSTODY	SENT_TO_LAB_DATE	SAMPLE_RECEIPT_DATE	SAMPLER_NAME	TASK_CODE	QAPP_APPROVL_DATE
	SD044	SC14-SD044-0.0/0.5	0	0.5	feet	5-060614-135810-0003		6/7/2014	saselage		
	SD044	SC14-SD044-0.5/1.3	0.5	1.299999952	feet	5-060614-135810-0003		6/7/2014	saselage		
	SD044	SC14-SD044-0.5/1.3	0.5	1.299999952	feet	5-060614-135810-0003		6/7/2014	saselage		
	SD044	SC14-SD044-0.5/1.3	0.5	1.299999952	feet	5-060614-135810-0003		6/7/2014	saselage		
	SD044	SC14-SD044-0.5/1.3	0.5	1.299999952	feet	5-060614-135810-0003		6/7/2014	saselage		
	SD044	SC14-SD044-0.5/1.3	0.5	1.299999952	feet	5-060614-135810-0003		6/7/2014	saselage		
	SD044	SC14-SD044-0.5/1.3	0.5	1.299999952	feet	5-060614-135810-0003		6/7/2014	saselage		
	SD044	SC14-SD044-0.5/1.3	0.5	1.299999952	feet	5-060614-135810-0003		6/7/2014	saselage		
	SD044	SC14-SD044-0.5/1.3	0.5	1.299999952	feet	5-060614-135810-0003		6/7/2014	saselage		
	SD044	SC14-SD044-0.5/1.3	0.5	1.299999952	feet	5-060614-135810-0003		6/7/2014	saselage		
	SD044	SC14-SD044-0.5/1.3	0.5	1.299999952	feet	5-060614-135810-0003		6/7/2014	saselage		
	SD044	SC14-SD044-0.5/1.3	0.5	1.299999952	feet	5-060614-135810-0003		6/7/2014	saselage		
	SD044	SC14-SD044-0.5/1.8D	0.5	1.799999952	feet	5-060614-135810-0003		6/7/2014	saselage		
	SD044	SC14-SD044-0.5/1.8D	0.5	1.799999952	feet	5-060614-135810-0003		6/7/2014	saselage		
	SD044	SC14-SD044-0.5/1.8D	0.5	1.799999952	feet	5-060614-135810-0003		6/7/2014	saselage		
	SD044	SC14-SD044-0.5/1.8D	0.5	1.799999952	feet	5-060614-135810-0003		6/7/2014	saselage		
	SD044	SC14-SD044-0.5/1.8D	0.5	1.799999952	feet	5-060614-135810-0003		6/7/2014	saselage		
	SD044	SC14-SD044-0.5/1.8D	0.5	1.799999952	feet	5-060614-135810-0003		6/7/2014	saselage		
	SD044	SC14-SD044-0.5/1.8D	0.5	1.799999952	feet	5-060614-135810-0003		6/7/2014	saselage		
	SD044	SC14-SD044-0.5/1.8D	0.5	1.799999952	feet	5-060614-135810-0003		6/7/2014	saselage		
	SD044	SC14-SD044-0.5/1.8D	0.5	1.799999952	feet	5-060614-135810-0003		6/7/2014	saselage		
	SD044	SC14-SD044-0.5/1.8D	0.5	1.799999952	feet	5-060614-135810-0003		6/7/2014	saselage		
	SD044	SC14-SD044-0.5/1.8D	0.5	1.799999952	feet	5-060614-135810-0003		6/7/2014	saselage		
	SD045	SC14-SD045-0.0/0.5	0	0.5	feet	5-060614-135810-0003		6/7/2014	saselage		
	SD045	SC14-SD045-0.0/0.5	0	0.5	feet	5-060614-135810-0003		6/7/2014	saselage		
	SD045	SC14-SD045-0.0/0.5	0	0.5	feet	5-060614-135810-0003		6/7/2014	saselage		
	SD045	SC14-SD045-0.0/0.5	0	0.5	feet	5-060614-135810-0003		6/7/2014	saselage		
	SD045	SC14-SD045-0.0/0.5	0	0.5	feet	5-060614-135810-0003		6/7/2014	saselage		
	SD045	SC14-SD045-0.0/0.5	0	0.5	feet	5-060614-135810-0003		6/7/2014	saselage		
	SD045	SC14-SD045-0.0/0.5	0	0.5	feet	5-060614-135810-0003		6/7/2014	saselage		
	SD045	SC14-SD045-0.0/0.5	0	0.5	feet	5-060614-135810-0003		6/7/2014	saselage		
	SD045	SC14-SD045-0.0/0.5	0	0.5	feet	5-060614-135810-0003		6/7/2014	saselage		
	SD045	SC14-SD045-0.0/0.5	0	0.5	feet	5-060614-135810-0003		6/7/2014	saselage		
	SD045	SC14-SD045-0.5/1.7	0.5	1.700000048	feet	5-060614-135810-0003		6/7/2014	saselage		
	SD045	SC14-SD045-0.5/1.7	0.5	1.700000048	feet	5-060614-135810-0003		6/7/2014	saselage		
	SD045	SC14-SD045-0.5/1.7	0.5	1.700000048	feet	5-060614-135810-0003		6/7/2014	saselage		
	SD045	SC14-SD045-0.5/1.7	0.5	1.700000048	feet	5-060614-135810-0003		6/7/2014	saselage		
	SD045	SC14-SD045-0.5/1.7	0.5	1.700000048	feet	5-060614-135810-0003		6/7/2014	saselage		
	SD045	SC14-SD045-0.5/1.7	0.5	1.700000048	feet	5-060614-135810-0003		6/7/2014	saselage		
	SD045	SC14-SD045-0.5/1.7	0.5	1.700000048	feet	5-060614-135810-0003		6/7/2014	saselage		
	SD045	SC14-SD045-0.5/1.7	0.5	1.700000048	feet	5-060614-135810-0003		6/7/2014	saselage		

DATA_PF	STATION_ID	SAMPLE_NAME	UPPER_DEPTH	LOWER_DEPTH	DEPTH_UNIT	CHAIN_OF_CUSTODY	SENT_TO_LAB_DATE	SAMPLE_RECEIPT_DATE	SAMPLER_NAME	TASK_CODE	QAPP_APPROVL_DATE
	SD045	SC14-SD045-0.5/1.7	0.5	1.700000048	feet	5-060614-135810-0003		6/7/2014	saselage		
	SD045	SC14-SD045-0.5/1.7	0.5	1.700000048	feet	5-060614-135810-0003		6/7/2014	saselage		
	SD045	SC14-SD045-0.5/1.7	0.5	1.700000048	feet	5-060614-135810-0003		6/7/2014	saselage		
	WD001	WD001	-999	-999		5-060614-135810-0003		6/7/2014	saselage		
	WD001	WD001	-999	-999		5-060614-135810-0003		6/7/2014	saselage		
	WD001	WD001	-999	-999		5-060614-135810-0003		6/7/2014	saselage		
	WD001	WD001	-999	-999		5-060614-135810-0003		6/7/2014	saselage		
	WD001	WD001	-999	-999		5-060614-135810-0003		6/7/2014	saselage		
	WD001	WD001	-999	-999		5-060614-135810-0003		6/7/2014	saselage		
	WD001	WD001	-999	-999		5-060614-135810-0003		6/7/2014	saselage		
	WD001	WD001	-999	-999		5-060614-135810-0003		6/7/2014	saselage		
	WD001	WD001	-999	-999		5-060614-135810-0003		6/7/2014	saselage		
	WD001	WD001	-999	-999		5-060614-135810-0003		6/7/2014	saselage		
	WD001	WD001	-999	-999		5-060614-135810-0003		6/7/2014	saselage		
	WD001	WD001	-999	-999		5-060614-135810-0003		6/7/2014	saselage		
	LABQC	PBLKS1-59471-59471	-999	-999							
	LABQC	PBLKS1-59471-59471	-999	-999							
	LABQC	PBLKS1-59471-59471	-999	-999							
	LABQC	PBLKS1-59471-59471	-999	-999							
	LABQC	PBLKS1-59471-59471	-999	-999							
	LABQC	PBLKS1-59471-59471	-999	-999							
	LABQC	PBLKS1-59471-59471	-999	-999							
	LABQC	PBLKS1-59471-59471	-999	-999							
	LABQC	PBLKS1-59471-59471	-999	-999							
	LABQC	PBLKS1-59471-59471	-999	-999							
	LABQC	PBLKS1-59527-59527	-999	-999							
	LABQC	PBLKS1-59527-59527	-999	-999							
	LABQC	PBLKS1-59527-59527	-999	-999							
	LABQC	PBLKS1-59527-59527	-999	-999							
	LABQC	PBLKS1-59527-59527	-999	-999							
	LABQC	PBLKS1-59527-59527	-999	-999							
	LABQC	PBLKS1-59527-59527	-999	-999							
	LABQC	PBLKS1-59527-59527	-999	-999							
	LABQC	PBLKS1-59527-59527	-999	-999							
	LABQC	PBLKS1-59604-59604	-999	-999							
	LABQC	PBLKS1-59604-59604	-999	-999							
	LABQC	PBLKS1-59604-59604	-999	-999							
	LABQC	PBLKS1-59604-59604	-999	-999							
	LABQC	PBLKS1-59604-59604	-999	-999							
	LABQC	PBLKS1-59604-59604	-999	-999							
	LABQC	PBLKS1-59604-59604	-999	-999							
	LABQC	PBLKS1-59604-59604	-999	-999							
	LABQC	PBLKS1-59604-59604	-999	-999							
	LABQC	PBLKS1-59604-59604	-999	-999							
	LABQC	PBLKS1-59663-59663	-999	-999							

DATA_PF	STATION_ID	SAMPLE_NAME	UPPER_DEPTH	LOWER_DEPTH	DEPTH_UNIT	CHAIN_OF_CUSTODY	SENT_TO_LAB_DATE	SAMPLE_RECEIPT_DATE	SAMPLER_NAME	TASK_CODE	QAPP_APPROVL_DATE
	LABQC	PBLKS1-59663-59663	-999	-999							
	LABQC	PBLKS1-59663-59663	-999	-999							
	LABQC	PBLKS1-59663-59663	-999	-999							
	LABQC	PBLKS1-59663-59663	-999	-999							
	LABQC	PBLKS1-59663-59663	-999	-999							
	LABQC	PBLKS1-59663-59663	-999	-999							
	LABQC	PBLKS1-59663-59663	-999	-999							
	LABQC	PBLKS1-59663-59663	-999	-999							
	LABQC	PBLKS1-59663-59663	-999	-999							
	LABQC	PBLKS1-59663-59663	-999	-999							
	LABQC	PBLKS1-59734-59734a	-999	-999							
	LABQC	PBLKS1-59734-59734a	-999	-999							
	LABQC	PBLKW1-59617-59617	-999	-999							
	LABQC	PBLKW1-59617-59617	-999	-999							
	LABQC	PBLKW1-59617-59617	-999	-999							
	LABQC	PBLKW1-59617-59617	-999	-999							
	LABQC	PBLKW1-59617-59617	-999	-999							
	LABQC	PBLKW1-59617-59617	-999	-999							
	LABQC	PBLKW1-59617-59617	-999	-999							
	LABQC	PBLKW1-59617-59617	-999	-999							
	LABQC	PBLKW1-59617-59617	-999	-999							
	LABQC	PBLKW1-59617-59617	-999	-999							
	LABQC	PBLKW1-59617-59617	-999	-999							
	LABQC	PLCSS1-59471-59471	-999	-999							
	LABQC	PLCSS1-59471-59471	-999	-999							
	LABQC	PLCSS1-59471-59471	-999	-999							
	LABQC	PLCSS1-59471-59471	-999	-999							
	LABQC	PLCSS1-59527-59527	-999	-999							
	LABQC	PLCSS1-59527-59527	-999	-999							
	LABQC	PLCSS1-59527-59527	-999	-999							
	LABQC	PLCSS1-59527-59527	-999	-999							
	LABQC	PLCSS1-59604-59604	-999	-999							
	LABQC	PLCSS1-59604-59604	-999	-999							
	LABQC	PLCSS1-59604-59604	-999	-999							
	LABQC	PLCSS1-59604-59604	-999	-999							
	LABQC	PLCSS1-59663-59663	-999	-999							
	LABQC	PLCSS1-59663-59663	-999	-999							
	LABQC	PLCSS1-59663-59663	-999	-999							
	LABQC	PLCSS1-59663-59663	-999	-999							
	LABQC	PLCSS1-59734-59734a	-999	-999							
	LABQC	PLCSS1-59734-59734a	-999	-999							
	LABQC	PLCSW1-59617-59617	-999	-999							
	LABQC	PLCSW1-59617-59617	-999	-999							
	LABQC	PLCSW1-59617-59617	-999	-999							
	LABQC	PLCSW1-59617-59617	-999	-999							

DATA_PF	STATION_ID	SAMPLE_NAME	UPPER_DEPTH	LOWER_DEPTH	DEPTH_UNIT	CHAIN_OF_CUSTODY	SENT_TO_LAB_DATE	SAMPLE_RECEIPT_DATE	SAMPLER_NAME	TASK_CODE	QAPP_APPROVL_DATE
	WD001	WD001	-999	-999		5-060614-135810-0003		6/7/2014	saselage		
	WD001	WD001	-999	-999		5-060614-135810-0003		6/7/2014	saselage		
	WD001	WD001	-999	-999		5-060614-135810-0003		6/7/2014	saselage		
	WD001	WD001	-999	-999		5-060614-135810-0003		6/7/2014	saselage		
	WD001	WD001	-999	-999		5-060614-135810-0003		6/7/2014	saselage		
	WD001	WD001	-999	-999		5-060614-135810-0003		6/7/2014	saselage		
	WD001	WD001	-999	-999		5-060614-135810-0003		6/7/2014	saselage		
	WD001	WD001	-999	-999		5-060614-135810-0003		6/7/2014	saselage		
	WD001	WD001	-999	-999		5-060614-135810-0003		6/7/2014	saselage		
	WD001	WD001	-999	-999		5-060614-135810-0003		6/7/2014	saselage		
	WD001	WD001	-999	-999		5-060614-135810-0003		6/7/2014	saselage		
	WD001	WD001	-999	-999		5-060614-135810-0003		6/7/2014	saselage		
	WD001	WD001	-999	-999		5-060614-135810-0003		6/7/2014	saselage		
	WD001	WD001	-999	-999		5-060614-135810-0003		6/7/2014	saselage		
	WD001	WD001	-999	-999		5-060614-135810-0003		6/7/2014	saselage		
	WD001	WD001	-999	-999		5-060614-135810-0003		6/7/2014	saselage		
	WD001	WD001	-999	-999		5-060614-135810-0003		6/7/2014	saselage		
	WD001	WD001	-999	-999		5-060614-135810-0003		6/7/2014	saselage		
	LABQC	SBLKW1-59605/06/07/08/09-	-999	-999							
	LABQC	SBLKW1-59605/06/07/08/09-	-999	-999							
	LABQC	SBLKW1-59605/06/07/08/09-	-999	-999							
	LABQC	SBLKW1-59605/06/07/08/09-	-999	-999							
	LABQC	SBLKW1-59605/06/07/08/09-	-999	-999							
	LABQC	SBLKW1-59605/06/07/08/09-	-999	-999							
	LABQC	SBLKW1-59605/06/07/08/09-	-999	-999							
	LABQC	SBLKW1-59605/06/07/08/09-	-999	-999							
	LABQC	SBLKW1-59605/06/07/08/09-	-999	-999							
	LABQC	SBLKW1-59605/06/07/08/09-	-999	-999							
	LABQC	SBLKW1-59605/06/07/08/09-	-999	-999							
	LABQC	SBLKW1-59605/06/07/08/09-	-999	-999							
	LABQC	SBLKW1-59605/06/07/08/09-	-999	-999							
	LABQC	SBLKW1-59605/06/07/08/09-	-999	-999							
	LABQC	SBLKW1-59605/06/07/08/09-	-999	-999							
	LABQC	SLCSW1-59605/06/07/08/09-	-999	-999							
	LABQC	SLCSW1-59605/06/07/08/09-	-999	-999							
	LABQC	SLCSW1-59605/06/07/08/09-	-999	-999							
	LABQC	SLCSW1-59605/06/07/08/09-	-999	-999							
	LABQC	SLCSW1-59605/06/07/08/09-	-999	-999							
	LABQC	SLCSW1-59605/06/07/08/09-	-999	-999							
	LABQC	SLCSW1-59605/06/07/08/09-	-999	-999							
	LABQC	SLCSW1-59605/06/07/08/09-	-999	-999							

DATA_PF	STATION_ID	SAMPLE_NAME	UPPER_DEPTH	LOWER_DEPTH	DEPTH_UNIT	CHAIN_OF_CUSTODY	SENT_TO_LAB_DATE	SAMPLE_RECEIPT_DATE	SAMPLER_NAME	TASK_CODE	QAPP_APPROVL_DATE
	LABQC	SLCSW1-59605/06/07/08/09-	-999	-999							
	LABQC	SLCSW1-59605/06/07/08/09-	-999	-999							
	LABQC	SLCSW1-59605/06/07/08/09-	-999	-999							
	LABQC	SLCSW1-59605/06/07/08/09-	-999	-999							
	LABQC	SLCSW1-59605/06/07/08/09-	-999	-999							
	LABQC	SLCSW1-59605/06/07/08/09-	-999	-999							
	LABQC	SLCSW1-59605/06/07/08/09-	-999	-999							
	LABQC	SLCSW1-59605/06/07/08/09-	-999	-999							
	LABQC	SLCSW1-59605/06/07/08/09-	-999	-999							
	SD021	SC14-SD021-0.0/0.5	0	0.5	feet	5-060514-183145-0002		6/6/2014	saselage		
	SD021	SC14-SD021-0.0/0.5	0	0.5	feet	5-060514-183145-0002		6/6/2014	saselage		
	SD021	SC14-SD021-0.0/0.5	0	0.5	feet	5-060514-183145-0002		6/6/2014	saselage		
	SD021	SC14-SD021-0.0/0.5	0	0.5	feet	5-060514-183145-0002		6/6/2014	saselage		
	SD021	SC14-SD021-0.0/0.5	0	0.5	feet	5-060514-183145-0002		6/6/2014	saselage		
	SD021	SC14-SD021-0.0/0.5	0	0.5	feet	5-060514-183145-0002		6/6/2014	saselage		
	SD021	SC14-SD021-0.0/0.5	0	0.5	feet	5-060514-183145-0002		6/6/2014	saselage		
	SD021	SC14-SD021-0.0/0.5	0	0.5	feet	5-060514-183145-0002		6/6/2014	saselage		
	SD021	SC14-SD021-0.0/0.5	0	0.5	feet	5-060514-183145-0002		6/6/2014	saselage		
	SD021	SC14-SD021-0.0/0.5	0	0.5	feet	5-060514-183145-0002		6/6/2014	saselage		
	SD021	SC14-SD021-0.0/0.5	0	0.5	feet	5-060514-183145-0002		6/6/2014	saselage		
	SD021	SC14-SD021-0.0/0.5	0	0.5	feet	5-060514-183145-0002		6/6/2014	saselage		
	SD021	SC14-SD021-0.0/0.5	0	0.5	feet	5-060514-183145-0002		6/6/2014	saselage		
	SD021	SC14-SD021-0.0/0.5	0	0.5	feet	5-060514-183145-0002		6/6/2014	saselage		
	SD021	SC14-SD021-0.0/0.5	0	0.5	feet	5-060514-183145-0002		6/6/2014	saselage		
	SD021	SC14-SD021-0.0/0.5	0	0.5	feet	5-060514-183145-0002		6/6/2014	saselage		
	SD021	SC14-SD021-0.5/1.1	0.5	1.100000024	feet	5-060514-183145-0002		6/6/2014	saselage		
	SD021	SC14-SD021-0.5/1.1	0.5	1.100000024	feet	5-060514-183145-0002		6/6/2014	saselage		
	SD021	SC14-SD021-0.5/1.1	0.5	1.100000024	feet	5-060514-183145-0002		6/6/2014	saselage		
	SD021	SC14-SD021-0.5/1.1	0.5	1.100000024	feet	5-060514-183145-0002		6/6/2014	saselage		
	SD021	SC14-SD021-0.5/1.1	0.5	1.100000024	feet	5-060514-183145-0002		6/6/2014	saselage		
	SD021	SC14-SD021-0.5/1.1	0.5	1.100000024	feet	5-060514-183145-0002		6/6/2014	saselage		
	SD021	SC14-SD021-0.5/1.1	0.5	1.100000024	feet	5-060514-183145-0002		6/6/2014	saselage		
	SD021	SC14-SD021-0.5/1.1	0.5	1.100000024	feet	5-060514-183145-0002		6/6/2014	saselage		
	SD021	SC14-SD021-0.5/1.1	0.5	1.100000024	feet	5-060514-183145-0002		6/6/2014	saselage		
	SD021	SC14-SD021-0.5/1.1	0.5	1.100000024	feet	5-060514-183145-0002		6/6/2014	saselage		
	SD021	SC14-SD021-0.5/1.1	0.5	1.100000024	feet	5-060514-183145-0002		6/6/2014	saselage		
	SD021	SC14-SD021-0.5/1.1	0.5	1.100000024	feet	5-060514-183145-0002		6/6/2014	saselage		
	SD021	SC14-SD021-0.5/1.1	0.5	1.100000024	feet	5-060514-183145-0002		6/6/2014	saselage		
	SD021	SC14-SD021-0.5/1.1	0.5	1.100000024	feet	5-060514-183145-0002		6/6/2014	saselage		

DATA_PF	STATION_ID	SAMPLE_NAME	UPPER_DEPTH	LOWER_DEPTH	DEPTH_UNIT	CHAIN_OF_CUSTODY	SENT_TO_LAB_DATE	SAMPLE_RECEIPT_DATE	SAMPLER_NAME	TASK_CODE	QAPP_APPROVL_DATE
	SD021	SC14-SD021-0.5/1.1	0.5	1.100000024	feet	5-060514-183145-0002		6/6/2014	saselage		
	SD021	SC14-SD021-0.5/1.1	0.5	1.100000024	feet	5-060514-183145-0002		6/6/2014	saselage		
	SD021	SC14-SD021-0.5/1.1	0.5	1.100000024	feet	5-060514-183145-0002		6/6/2014	saselage		
	SD048	SC14-SD048-0.0/0.5	0	0.5	feet	5-060514-183145-0002		6/6/2014	saselage		
	SD048	SC14-SD048-0.0/0.5	0	0.5	feet	5-060514-183145-0002		6/6/2014	saselage		
	SD048	SC14-SD048-0.0/0.5	0	0.5	feet	5-060514-183145-0002		6/6/2014	saselage		
	SD048	SC14-SD048-0.0/0.5	0	0.5	feet	5-060514-183145-0002		6/6/2014	saselage		
	SD048	SC14-SD048-0.0/0.5	0	0.5	feet	5-060514-183145-0002		6/6/2014	saselage		
	SD048	SC14-SD048-0.0/0.5	0	0.5	feet	5-060514-183145-0002		6/6/2014	saselage		
	SD048	SC14-SD048-0.0/0.5	0	0.5	feet	5-060514-183145-0002		6/6/2014	saselage		
	SD048	SC14-SD048-0.0/0.5	0	0.5	feet	5-060514-183145-0002		6/6/2014	saselage		
	SD048	SC14-SD048-0.0/0.5	0	0.5	feet	5-060514-183145-0002		6/6/2014	saselage		
	SD048	SC14-SD048-0.0/0.5	0	0.5	feet	5-060514-183145-0002		6/6/2014	saselage		
	SD048	SC14-SD048-0.0/0.5	0	0.5	feet	5-060514-183145-0002		6/6/2014	saselage		
	SD048	SC14-SD048-0.0/0.5	0	0.5	feet	5-060514-183145-0002		6/6/2014	saselage		
	SD048	SC14-SD048-0.0/0.5	0	0.5	feet	5-060514-183145-0002		6/6/2014	saselage		
	SD048	SC14-SD048-0.0/0.5	0	0.5	feet	5-060514-183145-0002		6/6/2014	saselage		
	SD048	SC14-SD048-0.0/0.5	0	0.5	feet	5-060514-183145-0002		6/6/2014	saselage		
	SD048	SC14-SD048-0.0/0.5	0	0.5	feet	5-060514-183145-0002		6/6/2014	saselage		
	SD048	SC14-SD048-0.0/0.5	0	0.5	feet	5-060514-183145-0002		6/6/2014	saselage		
	SD048	SC14-SD048-0.0/0.5	0	0.5	feet	5-060514-183145-0002		6/6/2014	saselage		
	SD048	SC14-SD048-0.0/0.5	0	0.5	feet	5-060514-183145-0002		6/6/2014	saselage		
	SD048	SC14-SD048-0.0/0.5	0	0.5	feet	5-060514-183145-0002		6/6/2014	saselage		
	SD048	SC14-SD048-0.0/0.5	0	0.5	feet	5-060514-183145-0002		6/6/2014	saselage		
	SD048	SC14-SD048-0.0/0.5	0	0.5	feet	5-060514-183145-0002		6/6/2014	saselage		
	SD048	SC14-SD048-0.0/0.5	0	0.5	feet	5-060514-183145-0002		6/6/2014	saselage		
	SD048	SC14-SD048-0.0/0.5	0	0.5	feet	5-060514-183145-0002		6/6/2014	saselage		
	SD048	SC14-SD048-0.0/0.5	0	0.5	feet	5-060514-183145-0002		6/6/2014	saselage		
	SD048	SC14-SD048-0.0/0.5	0	0.5	feet	5-060514-183145-0002		6/6/2014	saselage		
	SD048	SC14-SD048-0.0/0.5	0	0.5	feet	5-060514-183145-0002		6/6/2014	saselage		
	SD048	SC14-SD048-0.0/0.5	0	0.5	feet	5-060514-183145-0002		6/6/2014	saselage		
	SD048	SC14-SD048-0.0/0.5	0	0.5	feet	5-060514-183145-0002		6/6/2014	saselage		
	SD048	SC14-SD048-0.0/0.5	0	0.5	feet	5-060514-183145-0002		6/6/2014	saselage		
	SD048	SC14-SD048-0.0/0.5	0	0.5	feet	5-060514-183145-0002		6/6/2014	saselage		

DATA_PF	STATION_ID	SAMPLE_NAME	UPPER_DEPTH	LOWER_DEPTH	DEPTH_UNIT	CHAIN_OF_CUSTODY	SENT_TO_LAB_DATE	SAMPLE_RECEIPT_DATE	SAMPLER_NAME	TASK_CODE	QAPP_APPROVL_DATE
	SD048	SC14-SD048-0.0/0.5	0	0.5	feet	5-060514-183145-0002		6/6/2014	saselage		
	SD048	SC14-SD048-0.0/0.5	0	0.5	feet	5-060514-183145-0002		6/6/2014	saselage		
	SD048	SC14-SD048-0.0/0.5	0	0.5	feet	5-060514-183145-0002		6/6/2014	saselage		
	SD048	SC14-SD048-0.0/0.5	0	0.5	feet	5-060514-183145-0002		6/6/2014	saselage		
	SD048	SC14-SD048-0.0/0.5	0	0.5	feet	5-060514-183145-0002		6/6/2014	saselage		
	SD048	SC14-SD048-0.0/0.5	0	0.5	feet	5-060514-183145-0002		6/6/2014	saselage		
	SD048	SC14-SD048-0.0/0.5	0	0.5	feet	5-060514-183145-0002		6/6/2014	saselage		
	SD048	SC14-SD048-0.0/0.5	0	0.5	feet	5-060514-183145-0002		6/6/2014	saselage		
	SD048	SC14-SD048-0.0/0.5	0	0.5	feet	5-060514-183145-0002		6/6/2014	saselage		
	SD048	SC14-SD048-0.0/0.5	0	0.5	feet	5-060514-183145-0002		6/6/2014	saselage		
	SD048	SC14-SD048-0.0/0.5	0	0.5	feet	5-060514-183145-0002		6/6/2014	saselage		
	SD048	SC14-SD048-0.0/0.5	0	0.5	feet	5-060514-183145-0002		6/6/2014	saselage		
	SD048	SC14-SD048-0.0/0.5	0	0.5	feet	5-060514-183145-0002		6/6/2014	saselage		
	SD048	SC14-SD048-0.0/0.5	0	0.5	feet	5-060514-183145-0002		6/6/2014	saselage		
	SD048	SC14-SD048-0.0/0.5	0	0.5	feet	5-060514-183145-0002		6/6/2014	saselage		
	SD048	SC14-SD048-0.0/0.5	0	0.5	feet	5-060514-183145-0002		6/6/2014	saselage		
	SD048	SC14-SD048-0.0/0.5	0	0.5	feet	5-060514-183145-0002		6/6/2014	saselage		
	SD048	SC14-SD048-0.0/0.5	0	0.5	feet	5-060514-183145-0002		6/6/2014	saselage		
	SD048	SC14-SD048-0.0/0.5	0	0.5	feet	5-060514-183145-0002		6/6/2014	saselage		
	SD048	SC14-SD048-0.0/0.5	0	0.5	feet	5-060514-183145-0002		6/6/2014	saselage		
	SD048	SC14-SD048-0.0/0.5	0	0.5	feet	5-060514-183145-0002		6/6/2014	saselage		
	SD048	SC14-SD048-0.0/0.5R	0	0.5	feet	5-060514-183145-0002		6/6/2014	saselage		
	SD048	SC14-SD048-0.0/0.5R	0	0.5	feet	5-060514-183145-0002		6/6/2014	saselage		
	SD048	SC14-SD048-0.0/0.5R	0	0.5	feet	5-060514-183145-0002		6/6/2014	saselage		
	SD048	SC14-SD048-0.0/0.5R	0	0.5	feet	5-060514-183145-0002		6/6/2014	saselage		
	SD048	SC14-SD048-0.0/0.5R	0	0.5	feet	5-060514-183145-0002		6/6/2014	saselage		
	SD048	SC14-SD048-0.0/0.5R	0	0.5	feet	5-060514-183145-0002		6/6/2014	saselage		
	SD048	SC14-SD048-0.0/0.5R	0	0.5	feet	5-060514-183145-0002		6/6/2014	saselage		
	SD048	SC14-SD048-0.0/0.5R	0	0.5	feet	5-060514-183145-0002		6/6/2014	saselage		
	SD048	SC14-SD048-0.0/0.5R	0	0.5	feet	5-060514-183145-0002		6/6/2014	saselage		
	SD048	SC14-SD048-0.0/0.5R	0	0.5	feet	5-060514-183145-0002		6/6/2014	saselage		
	SD048	SC14-SD048-0.0/0.5R	0	0.5	feet	5-060514-183145-0002		6/6/2014	saselage		
	SD048	SC14-SD048-0.0/0.5R	0	0.5	feet	5-060514-183145-0002		6/6/2014	saselage		
	SD048	SC14-SD048-0.0/0.5R	0	0.5	feet	5-060514-183145-0002		6/6/2014	saselage		
	SD048	SC14-SD048-0.0/0.5R	0	0.5	feet	5-060514-183145-0002		6/6/2014	saselage		
	SD048	SC14-SD048-0.0/0.5R	0	0.5	feet	5-060514-183145-0002		6/6/2014	saselage		

DATA_PF	STATION_ID	SAMPLE_NAME	UPPER_DEPTH	LOWER_DEPTH	DEPTH_UNIT	CHAIN_OF_CUSTODY	SENT_TO_LAB_DATE	SAMPLE_RECEIPT_DATE	SAMPLER_NAME	TASK_CODE	QAPP_APPROVL_DATE
	SD048	SC14-SD048-0.0/0.5R	0	0.5	feet	5-060514-183145-0002		6/6/2014	saselage		
	SD048	SC14-SD048-0.0/0.5R	0	0.5	feet	5-060514-183145-0002		6/6/2014	saselage		
	SD048	SC14-SD048-0.0/0.5R	0	0.5	feet	5-060514-183145-0002		6/6/2014	saselage		
	SD048	SC14-SD048-0.0/0.5R	0	0.5	feet	5-060514-183145-0002		6/6/2014	saselage		
	SD048	SC14-SD048-0.0/0.5R	0	0.5	feet	5-060514-183145-0002		6/6/2014	saselage		
	SD048	SC14-SD048-0.0/0.5R	0	0.5	feet	5-060514-183145-0002		6/6/2014	saselage		
	SD048	SC14-SD048-0.0/0.5R	0	0.5	feet	5-060514-183145-0002		6/6/2014	saselage		
	SD048	SC14-SD048-0.0/0.5R	0	0.5	feet	5-060514-183145-0002		6/6/2014	saselage		
	SD048	SC14-SD048-0.0/0.5R	0	0.5	feet	5-060514-183145-0002		6/6/2014	saselage		
	SD048	SC14-SD048-0.0/0.5R	0	0.5	feet	5-060514-183145-0002		6/6/2014	saselage		
	SD048	SC14-SD048-0.0/0.5R	0	0.5	feet	5-060514-183145-0002		6/6/2014	saselage		
	SD048	SC14-SD048-0.0/0.5R	0	0.5	feet	5-060514-183145-0002		6/6/2014	saselage		
	SD048	SC14-SD048-0.0/0.5R	0	0.5	feet	5-060514-183145-0002		6/6/2014	saselage		
	SD048	SC14-SD048-0.0/0.5R	0	0.5	feet	5-060514-183145-0002		6/6/2014	saselage		
	SD048	SC14-SD048-0.0/0.5R	0	0.5	feet	5-060514-183145-0002		6/6/2014	saselage		
	SD048	SC14-SD048-0.0/0.5R	0	0.5	feet	5-060514-183145-0002		6/6/2014	saselage		
	SD048	SC14-SD048-0.0/0.5R	0	0.5	feet	5-060514-183145-0002		6/6/2014	saselage		
	SD048	SC14-SD048-0.0/0.5R	0	0.5	feet	5-060514-183145-0002		6/6/2014	saselage		
	SD048	SC14-SD048-0.0/0.5R	0	0.5	feet	5-060514-183145-0002		6/6/2014	saselage		
	SD048	SC14-SD048-0.0/0.5R	0	0.5	feet	5-060514-183145-0002		6/6/2014	saselage		
	SD048	SC14-SD048-0.0/0.5R	0	0.5	feet	5-060514-183145-0002		6/6/2014	saselage		
	SD048	SC14-SD048-0.0/0.5R	0	0.5	feet	5-060514-183145-0002		6/6/2014	saselage		
	SD048	SC14-SD048-0.0/0.5R	0	0.5	feet	5-060514-183145-0002		6/6/2014	saselage		
	SD048	SC14-SD048-0.0/0.5R	0	0.5	feet	5-060514-183145-0002		6/6/2014	saselage		
	SD048	SC14-SD048-0.0/0.5R	0	0.5	feet	5-060514-183145-0002		6/6/2014	saselage		
	SD048	SC14-SD048-0.0/0.5R	0	0.5	feet	5-060514-183145-0002		6/6/2014	saselage		
	SD048	SC14-SD048-0.0/0.5R	0	0.5	feet	5-060514-183145-0002		6/6/2014	saselage		
	SD048	SC14-SD048-0.0/0.5R	0	0.5	feet	5-060514-183145-0002		6/6/2014	saselage		
	SD048	SC14-SD048-0.0/0.5R	0	0.5	feet	5-060514-183145-0002		6/6/2014	saselage		
	SD048	SC14-SD048-0.0/0.5R	0	0.5	feet	5-060514-183145-0002		6/6/2014	saselage		
	SD048	SC14-SD048-0.0/0.5R	0	0.5	feet	5-060514-183145-0002		6/6/2014	saselage		
	SD050	SC14-SD050-0.0/0.5	0	0.5	feet	5-060514-183145-0002		6/6/2014	saselage		
	SD050	SC14-SD050-0.5/0.5	0	0.5	feet	5-060514-183145-0002		6/6/2014	saselage		
	SD050	SC14-SD050-0.5/0.5	0	0.5	feet	5-060514-183145-0002		6/6/2014	saselage		

DATA_PF	STATION_ID	SAMPLE_NAME	UPPER_DEPTH	LOWER_DEPTH	DEPTH_UNIT	CHAIN_OF_CUSTODY	SENT_TO_LAB_DATE	SAMPLE_RECEIPT_DATE	SAMPLER_NAME	TASK_CODE	QAPP_APPROVL_DATE
	SD050	SC14-SD050-0.5/0.5	0	0.5	feet	5-060514-183145-0002		6/6/2014	saselage		
	SD050	SC14-SD050-0.5/0.5	0	0.5	feet	5-060514-183145-0002		6/6/2014	saselage		
	SD050	SC14-SD050-0.5/0.5	0	0.5	feet	5-060514-183145-0002		6/6/2014	saselage		
	SD050	SC14-SD050-0.5/0.5	0	0.5	feet	5-060514-183145-0002		6/6/2014	saselage		
	SD050	SC14-SD050-0.5/0.5	0	0.5	feet	5-060514-183145-0002		6/6/2014	saselage		
	SD050	SC14-SD050-0.5/0.5	0	0.5	feet	5-060514-183145-0002		6/6/2014	saselage		
	SD050	SC14-SD050-0.5/0.5	0	0.5	feet	5-060514-183145-0002		6/6/2014	saselage		
	SD050	SC14-SD050-0.5/0.5	0	0.5	feet	5-060514-183145-0002		6/6/2014	saselage		
	SD050	SC14-SD050-0.5/0.5	0	0.5	feet	5-060514-183145-0002		6/6/2014	saselage		
	SD050	SC14-SD050-0.5/0.5	0	0.5	feet	5-060514-183145-0002		6/6/2014	saselage		
	SD050	SC14-SD050-0.5/0.5	0	0.5	feet	5-060514-183145-0002		6/6/2014	saselage		
	SD050	SC14-SD050-0.5/0.5	0	0.5	feet	5-060514-183145-0002		6/6/2014	saselage		
	SD050	SC14-SD050-0.5/0.5	0	0.5	feet	5-060514-183145-0002		6/6/2014	saselage		
	SD050	SC14-SD050-0.5/0.5	0	0.5	feet	5-060514-183145-0002		6/6/2014	saselage		
	SD050	SC14-SD050-0.5/0.5	0	0.5	feet	5-060514-183145-0002		6/6/2014	saselage		
	SD050	SC14-SD050-0.5/0.5	0	0.5	feet	5-060514-183145-0002		6/6/2014	saselage		
	SD050	SC14-SD050-0.5/0.5	0	0.5	feet	5-060514-183145-0002		6/6/2014	saselage		
	SD050	SC14-SD050-0.5/0.5	0	0.5	feet	5-060514-183145-0002		6/6/2014	saselage		
	SD050	SC14-SD050-0.5/0.5	0	0.5	feet	5-060514-183145-0002		6/6/2014	saselage		
	SD050	SC14-SD050-0.5/0.5	0	0.5	feet	5-060514-183145-0002		6/6/2014	saselage		
	SD050	SC14-SD050-0.5/0.5	0	0.5	feet	5-060514-183145-0002		6/6/2014	saselage		
	SD050	SC14-SD050-0.5/0.5	0	0.5	feet	5-060514-183145-0002		6/6/2014	saselage		
	SD050	SC14-SD050-0.5/0.5	0	0.5	feet	5-060514-183145-0002		6/6/2014	saselage		
	SD050	SC14-SD050-0.5/0.5	0	0.5	feet	5-060514-183145-0002		6/6/2014	saselage		
	SD050	SC14-SD050-0.5/0.5	0	0.5	feet	5-060514-183145-0002		6/6/2014	saselage		
	SD050	SC14-SD050-0.5/0.5	0	0.5	feet	5-060514-183145-0002		6/6/2014	saselage		
	SD050	SC14-SD050-0.5/0.5	0	0.5	feet	5-060514-183145-0002		6/6/2014	saselage		
	SD050	SC14-SD050-0.5/0.5	0	0.5	feet	5-060514-183145-0002		6/6/2014	saselage		
	SD050	SC14-SD050-0.5/0.5	0	0.5	feet	5-060514-183145-0002		6/6/2014	saselage		
	SD050	SC14-SD050-0.5/0.5	0	0.5	feet	5-060514-183145-0002		6/6/2014	saselage		
	SD050	SC14-SD050-0.5/0.5	0	0.5	feet	5-060514-183145-0002		6/6/2014	saselage		
	SD050	SC14-SD050-0.5/0.5	0	0.5	feet	5-060514-183145-0002		6/6/2014	saselage		
	SD050	SC14-SD050-0.5/0.5	0	0.5	feet	5-060514-183145-0002		6/6/2014	saselage		

DATA_PF	STATION_ID	SAMPLE_NAME	UPPER_DEPTH	LOWER_DEPTH	DEPTH_UNIT	CHAIN_OF_CUSTODY	SENT_TO_LAB_DATE	SAMPLE_RECEIPT_DATE	SAMPLER_NAME	TASK_CODE	QAPP_APPROVL_DATE
	SD050	SC14-SD050-0.5/0.5	0	0.5	feet	5-060514-183145-0002		6/6/2014	saselage		
	SD050	SC14-SD050-0.5/0.5	0	0.5	feet	5-060514-183145-0002		6/6/2014	saselage		
	SD050	SC14-SD050-0.5/0.5	0	0.5	feet	5-060514-183145-0002		6/6/2014	saselage		
	SD050	SC14-SD050-0.5/0.5	0	0.5	feet	5-060514-183145-0002		6/6/2014	saselage		
	SD050	SC14-SD050-0.5/0.5	0	0.5	feet	5-060514-183145-0002		6/6/2014	saselage		
	SD050	SC14-SD050-0.5/0.5	0	0.5	feet	5-060514-183145-0002		6/6/2014	saselage		
	SD050	SC14-SD050-0.5/0.5	0	0.5	feet	5-060514-183145-0002		6/6/2014	saselage		
	SD050	SC14-SD050-0.5/0.5	0	0.5	feet	5-060514-183145-0002		6/6/2014	saselage		
	SD050	SC14-SD050-0.5/0.5	0	0.5	feet	5-060514-183145-0002		6/6/2014	saselage		
	SD050	SC14-SD050-0.5/0.5	0	0.5	feet	5-060514-183145-0002		6/6/2014	saselage		
	SD050	SC14-SD050-0.5/0.5	0	0.5	feet	5-060514-183145-0002		6/6/2014	saselage		
	SD050	SC14-SD050-0.5/0.5	0	0.5	feet	5-060514-183145-0002		6/6/2014	saselage		
	SD050	SC14-SD050-0.5/0.5	0	0.5	feet	5-060514-183145-0002		6/6/2014	saselage		
	SD050	SC14-SD050-0.5/0.5	0	0.5	feet	5-060514-183145-0002		6/6/2014	saselage		
	SD050	SC14-SD050-0.5/0.5	0	0.5	feet	5-060514-183145-0002		6/6/2014	saselage		
	SD050	SC14-SD050-0.5/1.7	0.5	1.700000048	feet	5-060514-183145-0002		6/6/2014	saselage		
	SD050	SC14-SD050-0.5/1.7	0.5	1.700000048	feet	5-060514-183145-0002		6/6/2014	saselage		
	SD050	SC14-SD050-0.5/1.7	0.5	1.700000048	feet	5-060514-183145-0002		6/6/2014	saselage		
	SD050	SC14-SD050-0.5/1.7	0.5	1.700000048	feet	5-060514-183145-0002		6/6/2014	saselage		
	SD050	SC14-SD050-0.5/1.7	0.5	1.700000048	feet	5-060514-183145-0002		6/6/2014	saselage		
	SD050	SC14-SD050-0.5/1.7	0.5	1.700000048	feet	5-060514-183145-0002		6/6/2014	saselage		
	SD050	SC14-SD050-0.5/1.7	0.5	1.700000048	feet	5-060514-183145-0002		6/6/2014	saselage		
	SD050	SC14-SD050-0.5/1.7	0.5	1.700000048	feet	5-060514-183145-0002		6/6/2014	saselage		
	SD050	SC14-SD050-0.5/1.7	0.5	1.700000048	feet	5-060514-183145-0002		6/6/2014	saselage		
	SD050	SC14-SD050-0.5/1.7	0.5	1.700000048	feet	5-060514-183145-0002		6/6/2014	saselage		
	SD050	SC14-SD050-0.5/1.7	0.5	1.700000048	feet	5-060514-183145-0002		6/6/2014	saselage		
	SD050	SC14-SD050-0.5/1.7	0.5	1.700000048	feet	5-060514-183145-0002		6/6/2014	saselage		
	SD050	SC14-SD050-0.5/1.7	0.5	1.700000048	feet	5-060514-183145-0002		6/6/2014	saselage		
	SD050	SC14-SD050-0.5/1.7	0.5	1.700000048	feet	5-060514-183145-0002		6/6/2014	saselage		
	FIELDQC	EB001	-999	-999		5-060614-135810-0003		6/7/2014	saselage		
	FIELDQC	EB001	-999	-999		5-060614-135810-0003		6/7/2014	saselage		
	FIELDQC	EB001	-999	-999		5-060614-135810-0003		6/7/2014	saselage		
	FIELDQC	EB001	-999	-999		5-060614-135810-0003		6/7/2014	saselage		
	FIELDQC	EB001	-999	-999		5-060614-135810-0003		6/7/2014	saselage		
	FIELDQC	EB001	-999	-999		5-060614-135810-0003		6/7/2014	saselage		
	FIELDQC	EB001	-999	-999		5-060614-135810-0003		6/7/2014	saselage		
	FIELDQC	EB001	-999	-999		5-060614-135810-0003		6/7/2014	saselage		
	FIELDQC	EB001	-999	-999		5-060614-135810-0003		6/7/2014	saselage		

DATA_PF	STATION_ID	SAMPLE_NAME	UPPER_DEPTH	LOWER_DEPTH	DEPTH_UNIT	CHAIN_OF_CUSTODY	SENT_TO_LAB_DATE	SAMPLE_RECEIPT_DATE	SAMPLER_NAME	TASK_CODE	QAPP_APPROVL_DATE
	FIELDQC	EB001	-999	-999		5-060614-135810-0003		6/7/2014	saselage		
	FIELDQC	EB001	-999	-999		5-060614-135810-0003		6/7/2014	saselage		
	FIELDQC	EB001	-999	-999		5-060614-135810-0003		6/7/2014	saselage		
	FIELDQC	EB001	-999	-999		5-060614-135810-0003		6/7/2014	saselage		
	FIELDQC	EB001	-999	-999		5-060614-135810-0003		6/7/2014	saselage		
	FIELDQC	EB001	-999	-999		5-060614-135810-0003		6/7/2014	saselage		
	FIELDQC	EB001	-999	-999		5-060614-135810-0003		6/7/2014	saselage		
	FIELDQC	EB001	-999	-999		5-060614-135810-0003		6/7/2014	saselage		
	FIELDQC	EB001	-999	-999		5-060614-135810-0003		6/7/2014	saselage		
	FIELDQC	EB001	-999	-999		5-060614-135810-0003		6/7/2014	saselage		
	FIELDQC	EB001	-999	-999		5-060614-135810-0003		6/7/2014	saselage		
	FIELDQC	EB001	-999	-999		5-060614-135810-0003		6/7/2014	saselage		
	FIELDQC	EB001	-999	-999		5-060614-135810-0003		6/7/2014	saselage		
	FIELDQC	EB001	-999	-999		5-060614-135810-0003		6/7/2014	saselage		
	FIELDQC	EB001	-999	-999		5-060614-135810-0003		6/7/2014	saselage		
	FIELDQC	EB001	-999	-999		5-060614-135810-0003		6/7/2014	saselage		
	FIELDQC	EB001	-999	-999		5-060614-135810-0003		6/7/2014	saselage		
	FIELDQC	EB001	-999	-999		5-060614-135810-0003		6/7/2014	saselage		
	FIELDQC	EB001	-999	-999		5-060614-135810-0003		6/7/2014	saselage		
	FIELDQC	EB001	-999	-999		5-060614-135810-0003		6/7/2014	saselage		
	FIELDQC	EB001	-999	-999		5-060614-135810-0003		6/7/2014	saselage		
	FIELDQC	EB001	-999	-999		5-060614-135810-0003		6/7/2014	saselage		
	FIELDQC	EB001	-999	-999		5-060614-135810-0003		6/7/2014	saselage		
	FIELDQC	EB001	-999	-999		5-060614-135810-0003		6/7/2014	saselage		
	FIELDQC	EB001	-999	-999		5-060614-135810-0003		6/7/2014	saselage		
	FIELDQC	EB001	-999	-999		5-060614-135810-0003		6/7/2014	saselage		
	FIELDQC	EB001	-999	-999		5-060614-135810-0003		6/7/2014	saselage		
	FIELDQC	EB001	-999	-999		5-060614-135810-0003		6/7/2014	saselage		
	FIELDQC	EB001	-999	-999		5-060614-135810-0003		6/7/2014	saselage		
	FIELDQC	EB001	-999	-999		5-060614-135810-0003		6/7/2014	saselage		
	FIELDQC	EB001	-999	-999		5-060614-135810-0003		6/7/2014	saselage		
	FIELDQC	EB001	-999	-999		5-060614-135810-0003		6/7/2014	saselage		

DATA_PF	STATION_ID	SAMPLE_NAME	UPPER_DEPTH	LOWER_DEPTH	DEPTH_UNIT	CHAIN_OF_CUSTODY	SENT_TO_LAB_DATE	SAMPLE_RECEIPT_DATE	SAMPLER_NAME	TASK_CODE	QAPP_APPROVL_DATE
	FIELDQC	EB001	-999	-999		5-060614-135810-0003		6/7/2014	saselage		
	FIELDQC	EB001	-999	-999		5-060614-135810-0003		6/7/2014	saselage		
	FIELDQC	EB001	-999	-999		5-060614-135810-0003		6/7/2014	saselage		
	FIELDQC	EB001	-999	-999		5-060614-135810-0003		6/7/2014	saselage		
	FIELDQC	EB001	-999	-999		5-060614-135810-0003		6/7/2014	saselage		
	FIELDQC	EB001	-999	-999		5-060614-135810-0003		6/7/2014	saselage		
	FIELDQC	EB001	-999	-999		5-060614-135810-0003		6/7/2014	saselage		
	FIELDQC	EB001	-999	-999		5-060614-135810-0003		6/7/2014	saselage		
	FIELDQC	EB001	-999	-999		5-060614-135810-0003		6/7/2014	saselage		
	FIELDQC	EB001	-999	-999		5-060614-135810-0003		6/7/2014	saselage		
	FIELDQC	EB001	-999	-999		5-060614-135810-0003		6/7/2014	saselage		
	FIELDQC	EB001MS	-999	-999		5-060614-135810-0003		6/7/2014	saselage		
	FIELDQC	EB001MS	-999	-999		5-060614-135810-0003		6/7/2014	saselage		
	FIELDQC	EB001MS	-999	-999		5-060614-135810-0003		6/7/2014	saselage		
	FIELDQC	EB001MS	-999	-999		5-060614-135810-0003		6/7/2014	saselage		
	FIELDQC	EB001MS	-999	-999		5-060614-135810-0003		6/7/2014	saselage		
	FIELDQC	EB001MS	-999	-999		5-060614-135810-0003		6/7/2014	saselage		
	FIELDQC	EB001MS	-999	-999		5-060614-135810-0003		6/7/2014	saselage		
	FIELDQC	EB001MS	-999	-999		5-060614-135810-0003		6/7/2014	saselage		
	FIELDQC	EB001MS	-999	-999		5-060614-135810-0003		6/7/2014	saselage		
	FIELDQC	EB001MS	-999	-999		5-060614-135810-0003		6/7/2014	saselage		
	FIELDQC	EB001MS	-999	-999		5-060614-135810-0003		6/7/2014	saselage		
	FIELDQC	EB001MS	-999	-999		5-060614-135810-0003		6/7/2014	saselage		
	FIELDQC	EB001MS	-999	-999		5-060614-135810-0003		6/7/2014	saselage		
	FIELDQC	EB001MS	-999	-999		5-060614-135810-0003		6/7/2014	saselage		
	FIELDQC	EB001MS	-999	-999		5-060614-135810-0003		6/7/2014	saselage		
	FIELDQC	EB001MS	-999	-999		5-060614-135810-0003		6/7/2014	saselage		
	FIELDQC	EB001MS	-999	-999		5-060614-135810-0003		6/7/2014	saselage		
	FIELDQC	EB001MS	-999	-999		5-060614-135810-0003		6/7/2014	saselage		
	FIELDQC	EB001MS	-999	-999		5-060614-135810-0003		6/7/2014	saselage		
	FIELDQC	EB001MS	-999	-999		5-060614-135810-0003		6/7/2014	saselage		
	FIELDQC	EB001MS	-999	-999		5-060614-135810-0003		6/7/2014	saselage		
	FIELDQC	EB001MS	-999	-999		5-060614-135810-0003		6/7/2014	saselage		
	FIELDQC	EB001MS	-999	-999		5-060614-135810-0003		6/7/2014	saselage		
	FIELDQC	EB001MS	-999	-999		5-060614-135810-0003		6/7/2014	saselage		

DATA_PF	STATION_ID	SAMPLE_NAME	UPPER_DEPTH	LOWER_DEPTH	DEPTH_UNIT	CHAIN_OF_CUSTODY	SENT_TO_LAB_DATE	SAMPLE_RECEIPT_DATE	SAMPLER_NAME	TASK_CODE	QAPP_APPROVL_DATE
	FIELDQC	EB001MS	-999	-999		5-060614-135810-0003		6/7/2014	saselage		
	FIELDQC	EB001MS	-999	-999		5-060614-135810-0003		6/7/2014	saselage		
	FIELDQC	EB001MS	-999	-999		5-060614-135810-0003		6/7/2014	saselage		
	FIELDQC	EB001MS	-999	-999		5-060614-135810-0003		6/7/2014	saselage		
	FIELDQC	EB001MS	-999	-999		5-060614-135810-0003		6/7/2014	saselage		
	FIELDQC	EB001MS	-999	-999		5-060614-135810-0003		6/7/2014	saselage		
	FIELDQC	EB001MS	-999	-999		5-060614-135810-0003		6/7/2014	saselage		
	FIELDQC	EB001MS	-999	-999		5-060614-135810-0003		6/7/2014	saselage		
	FIELDQC	EB001MS	-999	-999		5-060614-135810-0003		6/7/2014	saselage		
	FIELDQC	EB001MS	-999	-999		5-060614-135810-0003		6/7/2014	saselage		
	FIELDQC	EB001MS	-999	-999		5-060614-135810-0003		6/7/2014	saselage		
	FIELDQC	EB001MS	-999	-999		5-060614-135810-0003		6/7/2014	saselage		
	FIELDQC	EB001MS	-999	-999		5-060614-135810-0003		6/7/2014	saselage		
	FIELDQC	EB001MS	-999	-999		5-060614-135810-0003		6/7/2014	saselage		
	FIELDQC	EB001MS	-999	-999		5-060614-135810-0003		6/7/2014	saselage		
	FIELDQC	EB001MS	-999	-999		5-060614-135810-0003		6/7/2014	saselage		
	FIELDQC	EB001MS	-999	-999		5-060614-135810-0003		6/7/2014	saselage		
	FIELDQC	EB001MS	-999	-999		5-060614-135810-0003		6/7/2014	saselage		
	FIELDQC	EB001SD	-999	-999		5-060614-135810-0003		6/7/2014	saselage		
	FIELDQC	EB001SD	-999	-999		5-060614-135810-0003		6/7/2014	saselage		
	FIELDQC	EB001SD	-999	-999		5-060614-135810-0003		6/7/2014	saselage		
	FIELDQC	EB001SD	-999	-999		5-060614-135810-0003		6/7/2014	saselage		
	FIELDQC	EB001SD	-999	-999		5-060614-135810-0003		6/7/2014	saselage		
	FIELDQC	EB001SD	-999	-999		5-060614-135810-0003		6/7/2014	saselage		
	FIELDQC	EB001SD	-999	-999		5-060614-135810-0003		6/7/2014	saselage		
	FIELDQC	EB001SD	-999	-999		5-060614-135810-0003		6/7/2014	saselage		
	FIELDQC	EB001SD	-999	-999		5-060614-135810-0003		6/7/2014	saselage		
	FIELDQC	EB001SD	-999	-999		5-060614-135810-0003		6/7/2014	saselage		
	FIELDQC	EB001SD	-999	-999		5-060614-135810-0003		6/7/2014	saselage		
	FIELDQC	EB001SD	-999	-999		5-060614-135810-0003		6/7/2014	saselage		
	FIELDQC	EB001SD	-999	-999		5-060614-135810-0003		6/7/2014	saselage		
	FIELDQC	EB001SD	-999	-999		5-060614-135810-0003		6/7/2014	saselage		
	FIELDQC	EB001SD	-999	-999		5-060614-135810-0003		6/7/2014	saselage		
	FIELDQC	EB001SD	-999	-999		5-060614-135810-0003		6/7/2014	saselage		
	FIELDQC	EB001SD	-999	-999		5-060614-135810-0003		6/7/2014	saselage		
	FIELDQC	EB001SD	-999	-999		5-060614-135810-0003		6/7/2014	saselage		
	FIELDQC	EB001SD	-999	-999		5-060614-135810-0003		6/7/2014	saselage		
	FIELDQC	EB001SD	-999	-999		5-060614-135810-0003		6/7/2014	saselage		

DATA_PF	STATION_ID	SAMPLE_NAME	UPPER_DEPTH	LOWER_DEPTH	DEPTH_UNIT	CHAIN_OF_CUSTODY	SENT_TO_LAB_DATE	SAMPLE_RECEIPT_DATE	SAMPLER_NAME	TASK_CODE	QAPP_APPROVL_DATE
	FIELDQC	EB001SD	-999	-999		5-060614-135810-0003		6/7/2014	saselage		
	FIELDQC	EB001SD	-999	-999		5-060614-135810-0003		6/7/2014	saselage		
	FIELDQC	EB001SD	-999	-999		5-060614-135810-0003		6/7/2014	saselage		
	FIELDQC	EB001SD	-999	-999		5-060614-135810-0003		6/7/2014	saselage		
	FIELDQC	EB001SD	-999	-999		5-060614-135810-0003		6/7/2014	saselage		
	FIELDQC	EB001SD	-999	-999		5-060614-135810-0003		6/7/2014	saselage		
	FIELDQC	EB001SD	-999	-999		5-060614-135810-0003		6/7/2014	saselage		
	FIELDQC	EB001SD	-999	-999		5-060614-135810-0003		6/7/2014	saselage		
	FIELDQC	EB001SD	-999	-999		5-060614-135810-0003		6/7/2014	saselage		
	FIELDQC	EB001SD	-999	-999		5-060614-135810-0003		6/7/2014	saselage		
	FIELDQC	EB001SD	-999	-999		5-060614-135810-0003		6/7/2014	saselage		
	FIELDQC	EB001SD	-999	-999		5-060614-135810-0003		6/7/2014	saselage		
	FIELDQC	EB001SD	-999	-999		5-060614-135810-0003		6/7/2014	saselage		
	FIELDQC	EB001SD	-999	-999		5-060614-135810-0003		6/7/2014	saselage		
	FIELDQC	EB001SD	-999	-999		5-060614-135810-0003		6/7/2014	saselage		
	FIELDQC	EB001SD	-999	-999		5-060614-135810-0003		6/7/2014	saselage		
	FIELDQC	EB001SD	-999	-999		5-060614-135810-0003		6/7/2014	saselage		
	FIELDQC	EB001SD	-999	-999		5-060614-135810-0003		6/7/2014	saselage		
	FIELDQC	EB001SD	-999	-999		5-060614-135810-0003		6/7/2014	saselage		
	FIELDQC	EB001SD	-999	-999		5-060614-135810-0003		6/7/2014	saselage		
	FIELDQC	EB001SD	-999	-999		5-060614-135810-0003		6/7/2014	saselage		
	FIELDQC	EB001SD	-999	-999		5-060614-135810-0003		6/7/2014	saselage		
	FIELDQC	EB001SD	-999	-999		5-060614-135810-0003		6/7/2014	saselage		
	FIELDQC	EB001SD	-999	-999		5-060614-135810-0003		6/7/2014	saselage		
	SD036	SC14-SD036-0.5/2.0	0.5	2	feet	5-060614-135810-0003		6/7/2014	saselage		
	SD036	SC14-SD036-0.5/2.0	0.5	2	feet	5-060614-135810-0003		6/7/2014	saselage		
	SD036	SC14-SD036-0.5/2.0	0.5	2	feet	5-060614-135810-0003		6/7/2014	saselage		
	SD036	SC14-SD036-0.5/2.0	0.5	2	feet	5-060614-135810-0003		6/7/2014	saselage		
	SD036	SC14-SD036-0.5/2.0	0.5	2	feet	5-060614-135810-0003		6/7/2014	saselage		
	SD036	SC14-SD036-0.5/2.0	0.5	2	feet	5-060614-135810-0003		6/7/2014	saselage		
	SD036	SC14-SD036-0.5/2.0	0.5	2	feet	5-060614-135810-0003		6/7/2014	saselage		
	SD036	SC14-SD036-0.5/2.0	0.5	2	feet	5-060614-135810-0003		6/7/2014	saselage		
	SD036	SC14-SD036-0.5/2.0	0.5	2	feet	5-060614-135810-0003		6/7/2014	saselage		
	SD036	SC14-SD036-0.5/2.0	0.5	2	feet	5-060614-135810-0003		6/7/2014	saselage		
	SD036	SC14-SD036-0.5/2.0	0.5	2	feet	5-060614-135810-0003		6/7/2014	saselage		
	SD036	SC14-SD036-0.5/2.0	0.5	2	feet	5-060614-135810-0003		6/7/2014	saselage		
	SD036	SC14-SD036-0.5/2.0	0.5	2	feet	5-060614-135810-0003		6/7/2014	saselage		
	SD036	SC14-SD036-0.5/2.0	0.5	2	feet	5-060614-135810-0003		6/7/2014	saselage		
	SD036	SC14-SD036-0.5/2.0	0.5	2	feet	5-060614-135810-0003		6/7/2014	saselage		

DATA_PF	STATION_ID	SAMPLE_NAME	UPPER_DEPTH	LOWER_DEPTH	DEPTH_UNIT	CHAIN_OF_CUSTODY	SENT_TO_LAB_DATE	SAMPLE_RECEIPT_DATE	SAMPLER_NAME	TASK_CODE	QAPP_APPROVL_DATE
	SD036	SC14-SD036-0.5/2.0	0.5	2	feet	5-060614-135810-0003		6/7/2014	saselage		
	SD036	SC14-SD036-0.5/2.0	0.5	2	feet	5-060614-135810-0003		6/7/2014	saselage		
	SD036	SC14-SD036-0.5/2.0	0.5	2	feet	5-060614-135810-0003		6/7/2014	saselage		
	SD036	SC14-SD036-0.5/2.0	0.5	2	feet	5-060614-135810-0003		6/7/2014	saselage		
	SD036	SC14-SD036-0.5/2.0	0.5	2	feet	5-060614-135810-0003		6/7/2014	saselage		
	SD036	SC14-SD036-0.5/2.0	0.5	2	feet	5-060614-135810-0003		6/7/2014	saselage		
	SD036	SC14-SD036-0.5/2.0	0.5	2	feet	5-060614-135810-0003		6/7/2014	saselage		
	SD036	SC14-SD036-0.5/2.0	0.5	2	feet	5-060614-135810-0003		6/7/2014	saselage		
	SD036	SC14-SD036-0.5/2.0	0.5	2	feet	5-060614-135810-0003		6/7/2014	saselage		
	SD036	SC14-SD036-0.5/2.0	0.5	2	feet	5-060614-135810-0003		6/7/2014	saselage		
	SD036	SC14-SD036-0.5/2.0	0.5	2	feet	5-060614-135810-0003		6/7/2014	saselage		
	SD036	SC14-SD036-0.5/2.0	0.5	2	feet	5-060614-135810-0003		6/7/2014	saselage		
	SD036	SC14-SD036-0.5/2.0	0.5	2	feet	5-060614-135810-0003		6/7/2014	saselage		
	SD036	SC14-SD036-0.5/2.0	0.5	2	feet	5-060614-135810-0003		6/7/2014	saselage		
	SD036	SC14-SD036-0.5/2.0	0.5	2	feet	5-060614-135810-0003		6/7/2014	saselage		
	SD036	SC14-SD036-0.5/2.0	0.5	2	feet	5-060614-135810-0003		6/7/2014	saselage		
	SD036	SC14-SD036-0.5/2.0	0.5	2	feet	5-060614-135810-0003		6/7/2014	saselage		
	SD036	SC14-SD036-0.5/2.0	0.5	2	feet	5-060614-135810-0003		6/7/2014	saselage		
	SD036	SC14-SD036-0.5/2.0	0.5	2	feet	5-060614-135810-0003		6/7/2014	saselage		
	SD036	SC14-SD036-0.5/2.0	0.5	2	feet	5-060614-135810-0003		6/7/2014	saselage		
	SD036	SC14-SD036-0.5/2.0	0.5	2	feet	5-060614-135810-0003		6/7/2014	saselage		
	SD036	SC14-SD036-0.5/2.0	0.5	2	feet	5-060614-135810-0003		6/7/2014	saselage		
	SD036	SC14-SD036-0.5/2.0	0.5	2	feet	5-060614-135810-0003		6/7/2014	saselage		
	SD036	SC14-SD036-0.5/2.0	0.5	2	feet	5-060614-135810-0003		6/7/2014	saselage		
	SD036	SC14-SD036-0.5/2.0	0.5	2	feet	5-060614-135810-0003		6/7/2014	saselage		
	SD036	SC14-SD036-0.5/2.0	0.5	2	feet	5-060614-135810-0003		6/7/2014	saselage		
	SD036	SC14-SD036-0.5/2.0	0.5	2	feet	5-060614-135810-0003		6/7/2014	saselage		
	SD036	SC14-SD036-0.5/2.0	0.5	2	feet	5-060614-135810-0003		6/7/2014	saselage		
	SD036	SC14-SD036-0.5/2.0	0.5	2	feet	5-060614-135810-0003		6/7/2014	saselage		
	SD036	SC14-SD036-0.5/2.0	0.5	2	feet	5-060614-135810-0003		6/7/2014	saselage		
	SD036	SC14-SD036-0.5/2.0	0.5	2	feet	5-060614-135810-0003		6/7/2014	saselage		
	SD036	SC14-SD036-0.5/2.0	0.5	2	feet	5-060614-135810-0003		6/7/2014	saselage		
	SD036	SC14-SD036-0.5/2.0	0.5	2	feet	5-060614-135810-0003		6/7/2014	saselage		

DATA_PF	STATION_ID	SAMPLE_NAME	UPPER_DEPTH	LOWER_DEPTH	DEPTH_UNIT	CHAIN_OF_CUSTODY	SENT_TO_LAB_DATE	SAMPLE_RECEIPT_DATE	SAMPLER_NAME	TASK_CODE	QAPP_APPROVL_DATE
	SD036	SC14-SD036-0.5/2.0	0.5	2	feet	5-060614-135810-0003		6/7/2014	saselage		
	SD036	SC14-SD036-0.5/2.0MS	0.5	2	feet	5-060614-135810-0003		6/7/2014	saselage		
	SD036	SC14-SD036-0.5/2.0MS	0.5	2	feet	5-060614-135810-0003		6/7/2014	saselage		
	SD036	SC14-SD036-0.5/2.0MS	0.5	2	feet	5-060614-135810-0003		6/7/2014	saselage		
	SD036	SC14-SD036-0.5/2.0MS	0.5	2	feet	5-060614-135810-0003		6/7/2014	saselage		
	SD036	SC14-SD036-0.5/2.0MS	0.5	2	feet	5-060614-135810-0003		6/7/2014	saselage		
	SD036	SC14-SD036-0.5/2.0MS	0.5	2	feet	5-060614-135810-0003		6/7/2014	saselage		
	SD036	SC14-SD036-0.5/2.0MS	0.5	2	feet	5-060614-135810-0003		6/7/2014	saselage		
	SD036	SC14-SD036-0.5/2.0MS	0.5	2	feet	5-060614-135810-0003		6/7/2014	saselage		
	SD036	SC14-SD036-0.5/2.0MS	0.5	2	feet	5-060614-135810-0003		6/7/2014	saselage		
	SD036	SC14-SD036-0.5/2.0MS	0.5	2	feet	5-060614-135810-0003		6/7/2014	saselage		
	SD036	SC14-SD036-0.5/2.0MS	0.5	2	feet	5-060614-135810-0003		6/7/2014	saselage		
	SD036	SC14-SD036-0.5/2.0MS	0.5	2	feet	5-060614-135810-0003		6/7/2014	saselage		
	SD036	SC14-SD036-0.5/2.0MS	0.5	2	feet	5-060614-135810-0003		6/7/2014	saselage		
	SD036	SC14-SD036-0.5/2.0MS	0.5	2	feet	5-060614-135810-0003		6/7/2014	saselage		
	SD036	SC14-SD036-0.5/2.0MS	0.5	2	feet	5-060614-135810-0003		6/7/2014	saselage		
	SD036	SC14-SD036-0.5/2.0MS	0.5	2	feet	5-060614-135810-0003		6/7/2014	saselage		
	SD036	SC14-SD036-0.5/2.0MS	0.5	2	feet	5-060614-135810-0003		6/7/2014	saselage		
	SD036	SC14-SD036-0.5/2.0MS	0.5	2	feet	5-060614-135810-0003		6/7/2014	saselage		
	SD036	SC14-SD036-0.5/2.0MS	0.5	2	feet	5-060614-135810-0003		6/7/2014	saselage		
	SD036	SC14-SD036-0.5/2.0MS	0.5	2	feet	5-060614-135810-0003		6/7/2014	saselage		
	SD036	SC14-SD036-0.5/2.0MS	0.5	2	feet	5-060614-135810-0003		6/7/2014	saselage		
	SD036	SC14-SD036-0.5/2.0MS	0.5	2	feet	5-060614-135810-0003		6/7/2014	saselage		
	SD036	SC14-SD036-0.5/2.0MS	0.5	2	feet	5-060614-135810-0003		6/7/2014	saselage		
	SD036	SC14-SD036-0.5/2.0MS	0.5	2	feet	5-060614-135810-0003		6/7/2014	saselage		
	SD036	SC14-SD036-0.5/2.0MS	0.5	2	feet	5-060614-135810-0003		6/7/2014	saselage		
	SD036	SC14-SD036-0.5/2.0MS	0.5	2	feet	5-060614-135810-0003		6/7/2014	saselage		
	SD036	SC14-SD036-0.5/2.0MS	0.5	2	feet	5-060614-135810-0003		6/7/2014	saselage		
	SD036	SC14-SD036-0.5/2.0MS	0.5	2	feet	5-060614-135810-0003		6/7/2014	saselage		
	SD036	SC14-SD036-0.5/2.0MS	0.5	2	feet	5-060614-135810-0003		6/7/2014	saselage		
	SD036	SC14-SD036-0.5/2.0MS	0.5	2	feet	5-060614-135810-0003		6/7/2014	saselage		
	SD036	SC14-SD036-0.5/2.0MS	0.5	2	feet	5-060614-135810-0003		6/7/2014	saselage		

DATA_PF	STATION_ID	SAMPLE_NAME	UPPER_DEPTH	LOWER_DEPTH	DEPTH_UNIT	CHAIN_OF_CUSTODY	SENT_TO_LAB_DATE	SAMPLE_RECEIPT_DATE	SAMPLER_NAME	TASK_CODE	QAPP_APPROVL_DATE
	SD036	SC14-SD036-0.5/2.0MS	0.5	2	feet	5-060614-135810-0003		6/7/2014	saselage		
	SD036	SC14-SD036-0.5/2.0MS	0.5	2	feet	5-060614-135810-0003		6/7/2014	saselage		
	SD036	SC14-SD036-0.5/2.0MS	0.5	2	feet	5-060614-135810-0003		6/7/2014	saselage		
	SD036	SC14-SD036-0.5/2.0MS	0.5	2	feet	5-060614-135810-0003		6/7/2014	saselage		
	SD036	SC14-SD036-0.5/2.0MS	0.5	2	feet	5-060614-135810-0003		6/7/2014	saselage		
	SD036	SC14-SD036-0.5/2.0MS	0.5	2	feet	5-060614-135810-0003		6/7/2014	saselage		
	SD036	SC14-SD036-0.5/2.0MS	0.5	2	feet	5-060614-135810-0003		6/7/2014	saselage		
	SD036	SC14-SD036-0.5/2.0SD	0.5	2	feet	5-060614-135810-0003		6/7/2014	saselage		
	SD036	SC14-SD036-0.5/2.0SD	0.5	2	feet	5-060614-135810-0003		6/7/2014	saselage		
	SD036	SC14-SD036-0.5/2.0SD	0.5	2	feet	5-060614-135810-0003		6/7/2014	saselage		
	SD036	SC14-SD036-0.5/2.0SD	0.5	2	feet	5-060614-135810-0003		6/7/2014	saselage		
	SD036	SC14-SD036-0.5/2.0SD	0.5	2	feet	5-060614-135810-0003		6/7/2014	saselage		
	SD036	SC14-SD036-0.5/2.0SD	0.5	2	feet	5-060614-135810-0003		6/7/2014	saselage		
	SD036	SC14-SD036-0.5/2.0SD	0.5	2	feet	5-060614-135810-0003		6/7/2014	saselage		
	SD036	SC14-SD036-0.5/2.0SD	0.5	2	feet	5-060614-135810-0003		6/7/2014	saselage		
	SD036	SC14-SD036-0.5/2.0SD	0.5	2	feet	5-060614-135810-0003		6/7/2014	saselage		
	SD036	SC14-SD036-0.5/2.0SD	0.5	2	feet	5-060614-135810-0003		6/7/2014	saselage		
	SD036	SC14-SD036-0.5/2.0SD	0.5	2	feet	5-060614-135810-0003		6/7/2014	saselage		
	SD036	SC14-SD036-0.5/2.0SD	0.5	2	feet	5-060614-135810-0003		6/7/2014	saselage		
	SD036	SC14-SD036-0.5/2.0SD	0.5	2	feet	5-060614-135810-0003		6/7/2014	saselage		
	SD036	SC14-SD036-0.5/2.0SD	0.5	2	feet	5-060614-135810-0003		6/7/2014	saselage		
	SD036	SC14-SD036-0.5/2.0SD	0.5	2	feet	5-060614-135810-0003		6/7/2014	saselage		
	SD036	SC14-SD036-0.5/2.0SD	0.5	2	feet	5-060614-135810-0003		6/7/2014	saselage		
	SD036	SC14-SD036-0.5/2.0SD	0.5	2	feet	5-060614-135810-0003		6/7/2014	saselage		
	SD036	SC14-SD036-0.5/2.0SD	0.5	2	feet	5-060614-135810-0003		6/7/2014	saselage		
	SD036	SC14-SD036-0.5/2.0SD	0.5	2	feet	5-060614-135810-0003		6/7/2014	saselage		
	SD036	SC14-SD036-0.5/2.0SD	0.5	2	feet	5-060614-135810-0003		6/7/2014	saselage		
	SD036	SC14-SD036-0.5/2.0SD	0.5	2	feet	5-060614-135810-0003		6/7/2014	saselage		
	SD036	SC14-SD036-0.5/2.0SD	0.5	2	feet	5-060614-135810-0003		6/7/2014	saselage		
	SD036	SC14-SD036-0.5/2.0SD	0.5	2	feet	5-060614-135810-0003		6/7/2014	saselage		
	SD036	SC14-SD036-0.5/2.0SD	0.5	2	feet	5-060614-135810-0003		6/7/2014	saselage		
	SD036	SC14-SD036-0.5/2.0SD	0.5	2	feet	5-060614-135810-0003		6/7/2014	saselage		

DATA_PF	STATION_ID	SAMPLE_NAME	UPPER_DEPTH	LOWER_DEPTH	DEPTH_UNIT	CHAIN_OF_CUSTODY	SENT_TO_LAB_DATE	SAMPLE_RECEIPT_DATE	SAMPLER_NAME	TASK_CODE	QAPP_APPROVL_DATE
	SD036	SC14-SD036-0.5/2.0SD	0.5	2	feet	5-060614-135810-0003		6/7/2014	saselage		
	SD036	SC14-SD036-0.5/2.0SD	0.5	2	feet	5-060614-135810-0003		6/7/2014	saselage		
	SD036	SC14-SD036-0.5/2.0SD	0.5	2	feet	5-060614-135810-0003		6/7/2014	saselage		
	SD036	SC14-SD036-0.5/2.0SD	0.5	2	feet	5-060614-135810-0003		6/7/2014	saselage		
	SD036	SC14-SD036-0.5/2.0SD	0.5	2	feet	5-060614-135810-0003		6/7/2014	saselage		
	SD036	SC14-SD036-0.5/2.0SD	0.5	2	feet	5-060614-135810-0003		6/7/2014	saselage		
	SD036	SC14-SD036-0.5/2.0SD	0.5	2	feet	5-060614-135810-0003		6/7/2014	saselage		
	SD036	SC14-SD036-0.5/2.0SD	0.5	2	feet	5-060614-135810-0003		6/7/2014	saselage		
	SD036	SC14-SD036-0.5/2.0SD	0.5	2	feet	5-060614-135810-0003		6/7/2014	saselage		
	SD036	SC14-SD036-0.5/2.0SD	0.5	2	feet	5-060614-135810-0003		6/7/2014	saselage		
	SD036	SC14-SD036-0.5/2.0SD	0.5	2	feet	5-060614-135810-0003		6/7/2014	saselage		
	SD036	SC14-SD036-0.5/2.0SD	0.5	2	feet	5-060614-135810-0003		6/7/2014	saselage		
	SD037	SC14-SD037-0.0/0.5	0	0.5	feet	5-060614-135810-0003		6/7/2014	saselage		
	SD037	SC14-SD037-0.0/0.5	0	0.5	feet	5-060614-135810-0003		6/7/2014	saselage		
	SD037	SC14-SD037-0.0/0.5	0	0.5	feet	5-060614-135810-0003		6/7/2014	saselage		
	SD037	SC14-SD037-0.0/0.5	0	0.5	feet	5-060614-135810-0003		6/7/2014	saselage		
	SD037	SC14-SD037-0.0/0.5	0	0.5	feet	5-060614-135810-0003		6/7/2014	saselage		
	SD037	SC14-SD037-0.0/0.5	0	0.5	feet	5-060614-135810-0003		6/7/2014	saselage		
	SD037	SC14-SD037-0.0/0.5	0	0.5	feet	5-060614-135810-0003		6/7/2014	saselage		
	SD037	SC14-SD037-0.0/0.5	0	0.5	feet	5-060614-135810-0003		6/7/2014	saselage		
	SD037	SC14-SD037-0.0/0.5	0	0.5	feet	5-060614-135810-0003		6/7/2014	saselage		
	SD037	SC14-SD037-0.0/0.5	0	0.5	feet	5-060614-135810-0003		6/7/2014	saselage		
	SD037	SC14-SD037-0.0/0.5	0	0.5	feet	5-060614-135810-0003		6/7/2014	saselage		
	SD037	SC14-SD037-0.0/0.5	0	0.5	feet	5-060614-135810-0003		6/7/2014	saselage		
	SD037	SC14-SD037-0.0/0.5	0	0.5	feet	5-060614-135810-0003		6/7/2014	saselage		
	SD037	SC14-SD037-0.0/0.5	0	0.5	feet	5-060614-135810-0003		6/7/2014	saselage		
	SD037	SC14-SD037-0.0/0.5	0	0.5	feet	5-060614-135810-0003		6/7/2014	saselage		
	SD037	SC14-SD037-0.0/0.5	0	0.5	feet	5-060614-135810-0003		6/7/2014	saselage		
	SD037	SC14-SD037-0.0/0.5	0	0.5	feet	5-060614-135810-0003		6/7/2014	saselage		
	SD037	SC14-SD037-0.0/0.5	0	0.5	feet	5-060614-135810-0003		6/7/2014	saselage		
	SD037	SC14-SD037-0.0/0.5	0	0.5	feet	5-060614-135810-0003		6/7/2014	saselage		
	SD037	SC14-SD037-0.0/0.5	0	0.5	feet	5-060614-135810-0003		6/7/2014	saselage		
	SD037	SC14-SD037-0.0/0.5	0	0.5	feet	5-060614-135810-0003		6/7/2014	saselage		
	SD037	SC14-SD037-0.0/0.5	0	0.5	feet	5-060614-135810-0003		6/7/2014	saselage		

DATA_PF	STATION_ID	SAMPLE_NAME	UPPER_DEPTH	LOWER_DEPTH	DEPTH_UNIT	CHAIN_OF_CUSTODY	SENT_TO_LAB_DATE	SAMPLE_RECEIPT_DATE	SAMPLER_NAME	TASK_CODE	QAPP_APPROVL_DATE
	SD037	SC14-SD037-0.0/0.5	0	0.5	feet	5-060614-135810-0003		6/7/2014	saselage		
	SD037	SC14-SD037-0.0/0.5	0	0.5	feet	5-060614-135810-0003		6/7/2014	saselage		
	SD037	SC14-SD037-0.0/0.5	0	0.5	feet	5-060614-135810-0003		6/7/2014	saselage		
	SD037	SC14-SD037-0.0/0.5	0	0.5	feet	5-060614-135810-0003		6/7/2014	saselage		
	SD037	SC14-SD037-0.0/0.5	0	0.5	feet	5-060614-135810-0003		6/7/2014	saselage		
	SD037	SC14-SD037-0.0/0.5	0	0.5	feet	5-060614-135810-0003		6/7/2014	saselage		
	SD037	SC14-SD037-0.0/0.5	0	0.5	feet	5-060614-135810-0003		6/7/2014	saselage		
	SD037	SC14-SD037-0.0/0.5	0	0.5	feet	5-060614-135810-0003		6/7/2014	saselage		
	SD037	SC14-SD037-0.0/0.5	0	0.5	feet	5-060614-135810-0003		6/7/2014	saselage		
	SD037	SC14-SD037-0.0/0.5	0	0.5	feet	5-060614-135810-0003		6/7/2014	saselage		
	SD037	SC14-SD037-0.0/0.5	0	0.5	feet	5-060614-135810-0003		6/7/2014	saselage		
	SD037	SC14-SD037-0.0/0.5	0	0.5	feet	5-060614-135810-0003		6/7/2014	saselage		
	SD037	SC14-SD037-0.0/0.5	0	0.5	feet	5-060614-135810-0003		6/7/2014	saselage		
	SD037	SC14-SD037-0.0/0.5	0	0.5	feet	5-060614-135810-0003		6/7/2014	saselage		
	SD037	SC14-SD037-0.0/0.5	0	0.5	feet	5-060614-135810-0003		6/7/2014	saselage		
	SD037	SC14-SD037-0.0/0.5	0	0.5	feet	5-060614-135810-0003		6/7/2014	saselage		
	SD037	SC14-SD037-0.0/0.5	0	0.5	feet	5-060614-135810-0003		6/7/2014	saselage		
	SD037	SC14-SD037-0.0/0.5	0	0.5	feet	5-060614-135810-0003		6/7/2014	saselage		
	SD037	SC14-SD037-0.0/0.5	0	0.5	feet	5-060614-135810-0003		6/7/2014	saselage		
	SD037	SC14-SD037-0.0/0.5	0	0.5	feet	5-060614-135810-0003		6/7/2014	saselage		
	SD037	SC14-SD037-0.0/0.5	0	0.5	feet	5-060614-135810-0003		6/7/2014	saselage		
	SD037	SC14-SD037-0.0/0.5	0	0.5	feet	5-060614-135810-0003		6/7/2014	saselage		
	SD037	SC14-SD037-0.0/0.5	0	0.5	feet	5-060614-135810-0003		6/7/2014	saselage		
	SD037	SC14-SD037-0.0/0.5	0	0.5	feet	5-060614-135810-0003		6/7/2014	saselage		
	SD037	SC14-SD037-0.0/0.5	0	0.5	feet	5-060614-135810-0003		6/7/2014	saselage		
	SD037	SC14-SD037-0.0/0.5	0	0.5	feet	5-060614-135810-0003		6/7/2014	saselage		
	SD037	SC14-SD037-0.0/0.5	0	0.5	feet	5-060614-135810-0003		6/7/2014	saselage		
	SD037	SC14-SD037-0.0/0.5	0	0.5	feet	5-060614-135810-0003		6/7/2014	saselage		
	SD044	SC14-SD044-0.5/1.3	0.5	1.299999952	feet	5-060614-135810-0003		6/7/2014	saselage		
	SD044	SC14-SD044-0.5/1.3	0.5	1.299999952	feet	5-060614-135810-0003		6/7/2014	saselage		
	SD044	SC14-SD044-0.5/1.3	0.5	1.299999952	feet	5-060614-135810-0003		6/7/2014	saselage		
	SD044	SC14-SD044-0.5/1.3	0.5	1.299999952	feet	5-060614-135810-0003		6/7/2014	saselage		
	SD044	SC14-SD044-0.5/1.3	0.5	1.299999952	feet	5-060614-135810-0003		6/7/2014	saselage		
	SD044	SC14-SD044-0.5/1.3	0.5	1.299999952	feet	5-060614-135810-0003		6/7/2014	saselage		
	SD044	SC14-SD044-0.5/1.3	0.5	1.299999952	feet	5-060614-135810-0003		6/7/2014	saselage		
	SD044	SC14-SD044-0.5/1.3	0.5	1.299999952	feet	5-060614-135810-0003		6/7/2014	saselage		
	SD044	SC14-SD044-0.5/1.3	0.5	1.299999952	feet	5-060614-135810-0003		6/7/2014	saselage		
	SD044	SC14-SD044-0.5/1.3	0.5	1.299999952	feet	5-060614-135810-0003		6/7/2014	saselage		
	SD044	SC14-SD044-0.5/1.3	0.5	1.299999952	feet	5-060614-135810-0003		6/7/2014	saselage		
	SD044	SC14-SD044-0.5/1.3	0.5	1.299999952	feet	5-060614-135810-0003		6/7/2014	saselage		

DATA_PF	STATION_ID	SAMPLE_NAME	UPPER_DEPTH	LOWER_DEPTH	DEPTH_UNIT	CHAIN_OF_CUSTODY	SENT_TO_LAB_DATE	SAMPLE_RECEIPT_DATE	SAMPLER_NAME	TASK_CODE	QAPP_APPROVL_DATE
	SD044	SC14-SD044-0.5/1.3	0.5	1.299999952	feet	5-060614-135810-0003		6/7/2014	saselage		
	SD044	SC14-SD044-0.5/1.3	0.5	1.299999952	feet	5-060614-135810-0003		6/7/2014	saselage		
	SD044	SC14-SD044-0.5/1.3	0.5	1.299999952	feet	5-060614-135810-0003		6/7/2014	saselage		
	SD044	SC14-SD044-0.5/1.3	0.5	1.299999952	feet	5-060614-135810-0003		6/7/2014	saselage		
	SD044	SC14-SD044-0.5/1.3	0.5	1.299999952	feet	5-060614-135810-0003		6/7/2014	saselage		
	SD044	SC14-SD044-0.5/1.3	0.5	1.299999952	feet	5-060614-135810-0003		6/7/2014	saselage		
	SD044	SC14-SD044-0.5/1.3	0.5	1.299999952	feet	5-060614-135810-0003		6/7/2014	saselage		
	SD044	SC14-SD044-0.5/1.3	0.5	1.299999952	feet	5-060614-135810-0003		6/7/2014	saselage		
	SD044	SC14-SD044-0.5/1.3	0.5	1.299999952	feet	5-060614-135810-0003		6/7/2014	saselage		
	SD044	SC14-SD044-0.5/1.3	0.5	1.299999952	feet	5-060614-135810-0003		6/7/2014	saselage		
	SD044	SC14-SD044-0.5/1.3	0.5	1.299999952	feet	5-060614-135810-0003		6/7/2014	saselage		
	SD044	SC14-SD044-0.5/1.3	0.5	1.299999952	feet	5-060614-135810-0003		6/7/2014	saselage		
	SD044	SC14-SD044-0.5/1.3	0.5	1.299999952	feet	5-060614-135810-0003		6/7/2014	saselage		
	SD044	SC14-SD044-0.5/1.3	0.5	1.299999952	feet	5-060614-135810-0003		6/7/2014	saselage		
	SD044	SC14-SD044-0.5/1.3	0.5	1.299999952	feet	5-060614-135810-0003		6/7/2014	saselage		
	SD044	SC14-SD044-0.5/1.3	0.5	1.299999952	feet	5-060614-135810-0003		6/7/2014	saselage		
	SD044	SC14-SD044-0.5/1.3	0.5	1.299999952	feet	5-060614-135810-0003		6/7/2014	saselage		
	SD044	SC14-SD044-0.5/1.3	0.5	1.299999952	feet	5-060614-135810-0003		6/7/2014	saselage		
	SD044	SC14-SD044-0.5/1.3	0.5	1.299999952	feet	5-060614-135810-0003		6/7/2014	saselage		
	SD044	SC14-SD044-0.5/1.3	0.5	1.299999952	feet	5-060614-135810-0003		6/7/2014	saselage		
	SD044	SC14-SD044-0.5/1.3	0.5	1.299999952	feet	5-060614-135810-0003		6/7/2014	saselage		
	SD044	SC14-SD044-0.5/1.3	0.5	1.299999952	feet	5-060614-135810-0003		6/7/2014	saselage		
	SD044	SC14-SD044-0.5/1.3	0.5	1.299999952	feet	5-060614-135810-0003		6/7/2014	saselage		
	SD044	SC14-SD044-0.5/1.3	0.5	1.299999952	feet	5-060614-135810-0003		6/7/2014	saselage		
	SD044	SC14-SD044-0.5/1.3	0.5	1.299999952	feet	5-060614-135810-0003		6/7/2014	saselage		
	SD044	SC14-SD044-0.5/1.3	0.5	1.299999952	feet	5-060614-135810-0003		6/7/2014	saselage		
	SD044	SC14-SD044-0.5/1.3	0.5	1.299999952	feet	5-060614-135810-0003		6/7/2014	saselage		
	SD044	SC14-SD044-0.5/1.3	0.5	1.299999952	feet	5-060614-135810-0003		6/7/2014	saselage		
	SD044	SC14-SD044-0.5/1.3	0.5	1.299999952	feet	5-060614-135810-0003		6/7/2014	saselage		
	SD044	SC14-SD044-0.5/1.3	0.5	1.299999952	feet	5-060614-135810-0003		6/7/2014	saselage		
	SD044	SC14-SD044-0.5/1.3	0.5	1.299999952	feet	5-060614-135810-0003		6/7/2014	saselage		
	SD044	SC14-SD044-0.5/1.3	0.5	1.299999952	feet	5-060614-135810-0003		6/7/2014	saselage		

DATA_PF	STATION_ID	SAMPLE_NAME	UPPER_DEPTH	LOWER_DEPTH	DEPTH_UNIT	CHAIN_OF_CUSTODY	SENT_TO_LAB_DATE	SAMPLE_RECEIPT_DATE	SAMPLER_NAME	TASK_CODE	QAPP_APPROVL_DATE
	SD044	SC14-SD044-0.5/1.3	0.5	1.299999952	feet	5-060614-135810-0003		6/7/2014	saselage		
	SD044	SC14-SD044-0.5/1.3	0.5	1.299999952	feet	5-060614-135810-0003		6/7/2014	saselage		
	SD044	SC14-SD044-0.5/1.3	0.5	1.299999952	feet	5-060614-135810-0003		6/7/2014	saselage		
	SD044	SC14-SD044-0.5/1.3	0.5	1.299999952	feet	5-060614-135810-0003		6/7/2014	saselage		
	SD044	SC14-SD044-0.5/1.3	0.5	1.299999952	feet	5-060614-135810-0003		6/7/2014	saselage		
	SD044	SC14-SD044-0.5/1.3	0.5	1.299999952	feet	5-060614-135810-0003		6/7/2014	saselage		
	SD044	SC14-SD044-0.5/1.3	0.5	1.299999952	feet	5-060614-135810-0003		6/7/2014	saselage		
	SD044	SC14-SD044-0.5/1.8D	0.5	1.799999952	feet	5-060614-135810-0003		6/7/2014	saselage		
	SD044	SC14-SD044-0.5/1.8D	0.5	1.799999952	feet	5-060614-135810-0003		6/7/2014	saselage		
	SD044	SC14-SD044-0.5/1.8D	0.5	1.799999952	feet	5-060614-135810-0003		6/7/2014	saselage		
	SD044	SC14-SD044-0.5/1.8D	0.5	1.799999952	feet	5-060614-135810-0003		6/7/2014	saselage		
	SD044	SC14-SD044-0.5/1.8D	0.5	1.799999952	feet	5-060614-135810-0003		6/7/2014	saselage		
	SD044	SC14-SD044-0.5/1.8D	0.5	1.799999952	feet	5-060614-135810-0003		6/7/2014	saselage		
	SD044	SC14-SD044-0.5/1.8D	0.5	1.799999952	feet	5-060614-135810-0003		6/7/2014	saselage		
	SD044	SC14-SD044-0.5/1.8D	0.5	1.799999952	feet	5-060614-135810-0003		6/7/2014	saselage		
	SD044	SC14-SD044-0.5/1.8D	0.5	1.799999952	feet	5-060614-135810-0003		6/7/2014	saselage		
	SD044	SC14-SD044-0.5/1.8D	0.5	1.799999952	feet	5-060614-135810-0003		6/7/2014	saselage		
	SD044	SC14-SD044-0.5/1.8D	0.5	1.799999952	feet	5-060614-135810-0003		6/7/2014	saselage		
	SD044	SC14-SD044-0.5/1.8D	0.5	1.799999952	feet	5-060614-135810-0003		6/7/2014	saselage		
	SD044	SC14-SD044-0.5/1.8D	0.5	1.799999952	feet	5-060614-135810-0003		6/7/2014	saselage		
	SD044	SC14-SD044-0.5/1.8D	0.5	1.799999952	feet	5-060614-135810-0003		6/7/2014	saselage		
	SD044	SC14-SD044-0.5/1.8D	0.5	1.799999952	feet	5-060614-135810-0003		6/7/2014	saselage		
	SD044	SC14-SD044-0.5/1.8D	0.5	1.799999952	feet	5-060614-135810-0003		6/7/2014	saselage		
	SD044	SC14-SD044-0.5/1.8D	0.5	1.799999952	feet	5-060614-135810-0003		6/7/2014	saselage		
	SD044	SC14-SD044-0.5/1.8D	0.5	1.799999952	feet	5-060614-135810-0003		6/7/2014	saselage		
	SD044	SC14-SD044-0.5/1.8D	0.5	1.799999952	feet	5-060614-135810-0003		6/7/2014	saselage		
	SD044	SC14-SD044-0.5/1.8D	0.5	1.799999952	feet	5-060614-135810-0003		6/7/2014	saselage		
	SD044	SC14-SD044-0.5/1.8D	0.5	1.799999952	feet	5-060614-135810-0003		6/7/2014	saselage		
	SD044	SC14-SD044-0.5/1.8D	0.5	1.799999952	feet	5-060614-135810-0003		6/7/2014	saselage		
	SD044	SC14-SD044-0.5/1.8D	0.5	1.799999952	feet	5-060614-135810-0003		6/7/2014	saselage		
	SD044	SC14-SD044-0.5/1.8D	0.5	1.799999952	feet	5-060614-135810-0003		6/7/2014	saselage		
	SD044	SC14-SD044-0.5/1.8D	0.5	1.799999952	feet	5-060614-135810-0003		6/7/2014	saselage		
	SD044	SC14-SD044-0.5/1.8D	0.5	1.799999952	feet	5-060614-135810-0003		6/7/2014	saselage		

DATA_PF	STATION_ID	SAMPLE_NAME	UPPER_DEPTH	LOWER_DEPTH	DEPTH_UNIT	CHAIN_OF_CUSTODY	SENT_TO_LAB_DATE	SAMPLE_RECEIPT_DATE	SAMPLER_NAME	TASK_CODE	QAPP_APPROVL_DATE
	SD044	SC14-SD044-0.5/1.8D	0.5	1.799999952	feet	5-060614-135810-0003		6/7/2014	saselage		
	SD044	SC14-SD044-0.5/1.8D	0.5	1.799999952	feet	5-060614-135810-0003		6/7/2014	saselage		
	SD044	SC14-SD044-0.5/1.8D	0.5	1.799999952	feet	5-060614-135810-0003		6/7/2014	saselage		
	SD044	SC14-SD044-0.5/1.8D	0.5	1.799999952	feet	5-060614-135810-0003		6/7/2014	saselage		
	SD044	SC14-SD044-0.5/1.8D	0.5	1.799999952	feet	5-060614-135810-0003		6/7/2014	saselage		
	SD044	SC14-SD044-0.5/1.8D	0.5	1.799999952	feet	5-060614-135810-0003		6/7/2014	saselage		
	SD044	SC14-SD044-0.5/1.8D	0.5	1.799999952	feet	5-060614-135810-0003		6/7/2014	saselage		
	SD044	SC14-SD044-0.5/1.8D	0.5	1.799999952	feet	5-060614-135810-0003		6/7/2014	saselage		
	SD044	SC14-SD044-0.5/1.8D	0.5	1.799999952	feet	5-060614-135810-0003		6/7/2014	saselage		
	SD044	SC14-SD044-0.5/1.8D	0.5	1.799999952	feet	5-060614-135810-0003		6/7/2014	saselage		
	SD044	SC14-SD044-0.5/1.8D	0.5	1.799999952	feet	5-060614-135810-0003		6/7/2014	saselage		
	SD044	SC14-SD044-0.5/1.8D	0.5	1.799999952	feet	5-060614-135810-0003		6/7/2014	saselage		
	SD044	SC14-SD044-0.5/1.8D	0.5	1.799999952	feet	5-060614-135810-0003		6/7/2014	saselage		
	SD044	SC14-SD044-0.5/1.8D	0.5	1.799999952	feet	5-060614-135810-0003		6/7/2014	saselage		
	SD044	SC14-SD044-0.5/1.8D	0.5	1.799999952	feet	5-060614-135810-0003		6/7/2014	saselage		
	SD044	SC14-SD044-0.5/1.8D	0.5	1.799999952	feet	5-060614-135810-0003		6/7/2014	saselage		
	SD044	SC14-SD044-0.5/1.8D	0.5	1.799999952	feet	5-060614-135810-0003		6/7/2014	saselage		
	SD044	SC14-SD044-0.5/1.8D	0.5	1.799999952	feet	5-060614-135810-0003		6/7/2014	saselage		
	SD044	SC14-SD044-0.5/1.8D	0.5	1.799999952	feet	5-060614-135810-0003		6/7/2014	saselage		
	SD044	SC14-SD044-0.5/1.8D	0.5	1.799999952	feet	5-060614-135810-0003		6/7/2014	saselage		
	SD044	SC14-SD044-0.5/1.8D	0.5	1.799999952	feet	5-060614-135810-0003		6/7/2014	saselage		
	SD044	SC14-SD044-0.5/1.8D	0.5	1.799999952	feet	5-060614-135810-0003		6/7/2014	saselage		
	SD045	SC14-SD045-0.5/1.7	0.5	1.700000048	feet	5-060614-135810-0003		6/7/2014	saselage		
	SD045	SC14-SD045-0.5/1.7	0.5	1.700000048	feet	5-060614-135810-0003		6/7/2014	saselage		
	SD045	SC14-SD045-0.5/1.7	0.5	1.700000048	feet	5-060614-135810-0003		6/7/2014	saselage		
	SD045	SC14-SD045-0.5/1.7	0.5	1.700000048	feet	5-060614-135810-0003		6/7/2014	saselage		
	SD045	SC14-SD045-0.5/1.7	0.5	1.700000048	feet	5-060614-135810-0003		6/7/2014	saselage		
	SD045	SC14-SD045-0.5/1.7	0.5	1.700000048	feet	5-060614-135810-0003		6/7/2014	saselage		
	SD045	SC14-SD045-0.5/1.7	0.5	1.700000048	feet	5-060614-135810-0003		6/7/2014	saselage		
	SD045	SC14-SD045-0.5/1.7	0.5	1.700000048	feet	5-060614-135810-0003		6/7/2014	saselage		
	SD045	SC14-SD045-0.5/1.7	0.5	1.700000048	feet	5-060614-135810-0003		6/7/2014	saselage		
	SD045	SC14-SD045-0.5/1.7	0.5	1.700000048	feet	5-060614-135810-0003		6/7/2014	saselage		
	SD045	SC14-SD045-0.5/1.7	0.5	1.700000048	feet	5-060614-135810-0003		6/7/2014	saselage		
	SD045	SC14-SD045-0.5/1.7	0.5	1.700000048	feet	5-060614-135810-0003		6/7/2014	saselage		
	SD045	SC14-SD045-0.5/1.7	0.5	1.700000048	feet	5-060614-135810-0003		6/7/2014	saselage		
	SD045	SC14-SD045-0.5/1.7	0.5	1.700000048	feet	5-060614-135810-0003		6/7/2014	saselage		

DATA_PF	STATION_ID	SAMPLE_NAME	UPPER_DEPTH	LOWER_DEPTH	DEPTH_UNIT	CHAIN_OF_CUSTODY	SENT_TO_LAB_DATE	SAMPLE_RECEIPT_DATE	SAMPLER_NAME	TASK_CODE	QAPP_APPROVL_DATE
	SD045	SC14-SD045-0.5/1.7	0.5	1.700000048	feet	5-060614-135810-0003		6/7/2014	saselage		
	SD045	SC14-SD045-0.5/1.7	0.5	1.700000048	feet	5-060614-135810-0003		6/7/2014	saselage		
	SD045	SC14-SD045-0.5/1.7	0.5	1.700000048	feet	5-060614-135810-0003		6/7/2014	saselage		
	SD045	SC14-SD045-0.5/1.7	0.5	1.700000048	feet	5-060614-135810-0003		6/7/2014	saselage		
	SD045	SC14-SD045-0.5/1.7	0.5	1.700000048	feet	5-060614-135810-0003		6/7/2014	saselage		
	SD045	SC14-SD045-0.5/1.7	0.5	1.700000048	feet	5-060614-135810-0003		6/7/2014	saselage		
	SD045	SC14-SD045-0.5/1.7	0.5	1.700000048	feet	5-060614-135810-0003		6/7/2014	saselage		
	SD045	SC14-SD045-0.5/1.7	0.5	1.700000048	feet	5-060614-135810-0003		6/7/2014	saselage		
	SD045	SC14-SD045-0.5/1.7	0.5	1.700000048	feet	5-060614-135810-0003		6/7/2014	saselage		
	SD045	SC14-SD045-0.5/1.7	0.5	1.700000048	feet	5-060614-135810-0003		6/7/2014	saselage		
	SD045	SC14-SD045-0.5/1.7	0.5	1.700000048	feet	5-060614-135810-0003		6/7/2014	saselage		
	SD045	SC14-SD045-0.5/1.7	0.5	1.700000048	feet	5-060614-135810-0003		6/7/2014	saselage		
	SD045	SC14-SD045-0.5/1.7	0.5	1.700000048	feet	5-060614-135810-0003		6/7/2014	saselage		
	SD045	SC14-SD045-0.5/1.7	0.5	1.700000048	feet	5-060614-135810-0003		6/7/2014	saselage		
	SD045	SC14-SD045-0.5/1.7	0.5	1.700000048	feet	5-060614-135810-0003		6/7/2014	saselage		
	SD045	SC14-SD045-0.5/1.7	0.5	1.700000048	feet	5-060614-135810-0003		6/7/2014	saselage		
	SD045	SC14-SD045-0.5/1.7	0.5	1.700000048	feet	5-060614-135810-0003		6/7/2014	saselage		
	SD045	SC14-SD045-0.5/1.7	0.5	1.700000048	feet	5-060614-135810-0003		6/7/2014	saselage		
	SD045	SC14-SD045-0.5/1.7	0.5	1.700000048	feet	5-060614-135810-0003		6/7/2014	saselage		
	SD045	SC14-SD045-0.5/1.7	0.5	1.700000048	feet	5-060614-135810-0003		6/7/2014	saselage		
	SD045	SC14-SD045-0.5/1.7	0.5	1.700000048	feet	5-060614-135810-0003		6/7/2014	saselage		
	SD045	SC14-SD045-0.5/1.7	0.5	1.700000048	feet	5-060614-135810-0003		6/7/2014	saselage		
	SD045	SC14-SD045-0.5/1.7	0.5	1.700000048	feet	5-060614-135810-0003		6/7/2014	saselage		
	SD045	SC14-SD045-0.5/1.7	0.5	1.700000048	feet	5-060614-135810-0003		6/7/2014	saselage		
	SD045	SC14-SD045-0.5/1.7	0.5	1.700000048	feet	5-060614-135810-0003		6/7/2014	saselage		
	SD045	SC14-SD045-0.5/1.7	0.5	1.700000048	feet	5-060614-135810-0003		6/7/2014	saselage		
	SD045	SC14-SD045-0.5/1.7	0.5	1.700000048	feet	5-060614-135810-0003		6/7/2014	saselage		
	SD045	SC14-SD045-0.5/1.7	0.5	1.700000048	feet	5-060614-135810-0003		6/7/2014	saselage		
	SD045	SC14-SD045-0.5/1.7	0.5	1.700000048	feet	5-060614-135810-0003		6/7/2014	saselage		
	SD045	SC14-SD045-0.5/1.7	0.5	1.700000048	feet	5-060614-135810-0003		6/7/2014	saselage		
	SD045	SC14-SD045-0.5/1.7	0.5	1.700000048	feet	5-060614-135810-0003		6/7/2014	saselage		

DATA_PF	STATION_ID	SAMPLE_NAME	UPPER_DEPTH	LOWER_DEPTH	DEPTH_UNIT	CHAIN_OF_CUSTODY	SENT_TO_LAB_DATE	SAMPLE_RECEIPT_DATE	SAMPLER_NAME	TASK_CODE	QAPP_APPROVL_DATE
	SD045	SC14-SD045-0.5/1.7	0.5	1.700000048	feet	5-060614-135810-0003		6/7/2014	saselage		
	LABQC	SBLKS1-59661-59661A	-999	-999							
	LABQC	SBLKS1-59661-59661A	-999	-999							
	LABQC	SBLKS1-59661-59661A	-999	-999							
	LABQC	SBLKS1-59661-59661A	-999	-999							
	LABQC	SBLKS1-59661-59661A	-999	-999							
	LABQC	SBLKS1-59661-59661A	-999	-999							
	LABQC	SBLKS1-59761-59761	-999	-999							
	LABQC	SBLKS1-59761-59761	-999	-999							
	LABQC	SBLKS1-59761-59761	-999	-999							
	LABQC	SBLKS1-59761-59761	-999	-999							
	LABQC	SBLKS1-59761-59761	-999	-999							
	LABQC	SBLKS1-59761-59761	-999	-999							
	LABQC	SBLKS1-59761-59761	-999	-999							
	LABQC	SBLKS1-59761-59761	-999	-999							
	LABQC	SBLKS1-59761-59761	-999	-999							
	LABQC	SBLKS1-59761-59761	-999	-999							
	LABQC	SBLKS1-59761-59761	-999	-999							
	LABQC	SBLKS1-59761-59761	-999	-999							
	LABQC	SBLKS1-59761-59761	-999	-999							
	LABQC	SBLKS1-59761-59761	-999	-999							
	LABQC	SBLKS1-59761-59761	-999	-999							
	LABQC	SBLKS1-59761-59761	-999	-999							
	LABQC	SBLKS1-59761-59761	-999	-999							
	LABQC	SBLKS1-59761-59761	-999	-999							
	LABQC	SBLKS1-59761-59761	-999	-999							
	LABQC	SBLKS1-59761-59761	-999	-999							
	LABQC	SBLKS1-59761-59761	-999	-999							
	LABQC	SBLKS1-59761-59761	-999	-999							
	LABQC	SBLKS1-59761-59761	-999	-999							
	LABQC	SBLKS1-59761-59761	-999	-999							
	LABQC	SBLKS1-59761-59761	-999	-999							
	LABQC	SBLKS1-59761-59761	-999	-999							
	LABQC	SBLKS1-59761-59761	-999	-999							

DATA_PF	STATION_ID	SAMPLE_NAME	UPPER_DEPTH	LOWER_DEPTH	DEPTH_UNIT	CHAIN_OF_CUSTODY	SENT_TO_LAB_DATE	SAMPLE_RECEIPT_DATE	SAMPLER_NAME	TASK_CODE	QAPP_APPROVL_DATE
	LABQC	SBLKS1-59761-59761	-999	-999							
	LABQC	SBLKS1-59761-59761	-999	-999							
	LABQC	SBLKS1-59761-59761	-999	-999							
	LABQC	SBLKS1-59761-59761	-999	-999							
	LABQC	SBLKS1-59761-59761	-999	-999							
	LABQC	SBLKS1-59761-59761	-999	-999							
	LABQC	SBLKS1-59761-59761	-999	-999							
	LABQC	SBLKS1-59761-59761	-999	-999							
	LABQC	SBLKS1-59761-59761	-999	-999							
	LABQC	SBLKS1-59761-59761	-999	-999							
	LABQC	SBLKS1-59761-59761	-999	-999							
	LABQC	SBLKS1-59761-59761	-999	-999							
	LABQC	SBLKS1-59761-59761	-999	-999							
	LABQC	SBLKS1-59761-59761	-999	-999							
	LABQC	SBLKS1-59761-59761	-999	-999							
	LABQC	SBLKS1-59761-59761	-999	-999							
	LABQC	SBLKS1-59761-59761	-999	-999							
	LABQC	SBLKS1-59761-59761	-999	-999							
	LABQC	SBLKS1-59761-59761	-999	-999							
	LABQC	SBLKS1-59761-59761	-999	-999							
	LABQC	SBLKS1-59761-59761	-999	-999							
	LABQC	SBLKS1-59761-59761	-999	-999							
	LABQC	SBLKS1-59761-59761	-999	-999							
	LABQC	SBLKS1-59761-59761	-999	-999							
	LABQC	SBLKS1-59761-59761	-999	-999							
	LABQC	SBLKS1-59850-59850	-999	-999							
	LABQC	SBLKS1-59850-59850	-999	-999							
	LABQC	SBLKS1-59850-59850	-999	-999							
	LABQC	SBLKS1-59850-59850	-999	-999							
	LABQC	SBLKS1-59850-59850	-999	-999							
	LABQC	SBLKS1-59850-59850	-999	-999							
	LABQC	SBLKS1-59850-59850	-999	-999							
	LABQC	SBLKS1-59850-59850	-999	-999							
	LABQC	SBLKS1-59850-59850	-999	-999							
	LABQC	SBLKS1-59850-59850	-999	-999							
	LABQC	SBLKS1-59850-59850	-999	-999							
	LABQC	SBLKS1-59850-59850	-999	-999							
	LABQC	SBLKS1-59850-59850	-999	-999							
	LABQC	SBLKS1-59850-59850	-999	-999							

DATA_PF	STATION_ID	SAMPLE_NAME	UPPER_DEPTH	LOWER_DEPTH	DEPTH_UNIT	CHAIN_OF_CUSTODY	SENT_TO_LAB_DATE	SAMPLE_RECEIPT_DATE	SAMPLER_NAME	TASK_CODE	QAPP_APPROVL_DATE
	LABQC	SBLKS1-59850-59850	-999	-999							
	LABQC	SBLKS1-59850-59850	-999	-999							
	LABQC	SBLKS1-59850-59850	-999	-999							
	LABQC	SBLKS1-59850-59850	-999	-999							
	LABQC	SBLKS1-59850-59850	-999	-999							
	LABQC	SBLKW1-59517/18/19/20/21-	-999	-999							
	LABQC	SBLKW1-59517/18/19/20/21-	-999	-999							
	LABQC	SBLKW1-59517/18/19/20/21-	-999	-999							
	LABQC	SBLKW1-59517/18/19/20/21-	-999	-999							
	LABQC	SBLKW1-59517/18/19/20/21-	-999	-999							
	LABQC	SBLKW1-59517/18/19/20/21-	-999	-999							
	LABQC	SBLKW1-59517/18/19/20/21-	-999	-999							
	LABQC	SBLKW1-59517/18/19/20/21-	-999	-999							
	LABQC	SBLKW1-59517/18/19/20/21-	-999	-999							
	LABQC	SBLKW1-59517/18/19/20/21-	-999	-999							
	LABQC	SBLKW1-59517/18/19/20/21-	-999	-999							
	LABQC	SBLKW1-59517/18/19/20/21-	-999	-999							
	LABQC	SBLKW1-59517/18/19/20/21-	-999	-999							
	LABQC	SBLKW1-59517/18/19/20/21-	-999	-999							
	LABQC	SBLKW1-59517/18/19/20/21-	-999	-999							
	LABQC	SBLKW1-59517/18/19/20/21-	-999	-999							
	LABQC	SBLKW1-59517/18/19/20/21-	-999	-999							
	LABQC	SBLKW1-59517/18/19/20/21-	-999	-999							
	LABQC	SBLKW1-59517/18/19/20/21-	-999	-999							
	LABQC	SBLKW1-59517/18/19/20/21-	-999	-999							
	LABQC	SBLKW1-59517/18/19/20/21-	-999	-999							
	LABQC	SBLKW1-59517/18/19/20/21-	-999	-999							
	LABQC	SBLKW1-59517/18/19/20/21-	-999	-999							
	LABQC	SBLKW1-59517/18/19/20/21-	-999	-999							
	LABQC	SBLKW1-59517/18/19/20/21-	-999	-999							
	LABQC	SBLKW1-59517/18/19/20/21-	-999	-999							
	LABQC	SBLKW1-59517/18/19/20/21-	-999	-999							
	LABQC	SBLKW1-59517/18/19/20/21-	-999	-999							
	LABQC	SBLKW1-59517/18/19/20/21-	-999	-999							
	LABQC	SBLKW1-59517/18/19/20/21-	-999	-999							
	LABQC	SBLKW1-59517/18/19/20/21-	-999	-999							
	LABQC	SBLKW1-59517/18/19/20/21-	-999	-999							
	LABQC	SBLKW1-59517/18/19/20/21-	-999	-999							
	LABQC	SBLKW1-59517/18/19/20/21-	-999	-999							

DATA_PF	STATION_ID	SAMPLE_NAME	UPPER_DEPTH	LOWER_DEPTH	DEPTH_UNIT	CHAIN_OF_CUSTODY	SENT_TO_LAB_DATE	SAMPLE_RECEIPT_DATE	SAMPLER_NAME	TASK_CODE	QAPP_APPROVL_DATE
	LABQC	SBLKW1-59517/18/19/20/21-	-999	-999							
	LABQC	SBLKW1-59517/18/19/20/21-	-999	-999							
	LABQC	SBLKW1-59517/18/19/20/21-	-999	-999							
	LABQC	SBLKW1-59517/18/19/20/21-	-999	-999							
	LABQC	SBLKW1-59517/18/19/20/21-	-999	-999							
	LABQC	SBLKW1-59517/18/19/20/21-	-999	-999							
	LABQC	SBLKW1-59517/18/19/20/21-	-999	-999							
	LABQC	SBLKW1-59517/18/19/20/21-	-999	-999							
	LABQC	SBLKW1-59517/18/19/20/21-	-999	-999							
	LABQC	SBLKW1-59517/18/19/20/21-	-999	-999							
	LABQC	SBLKW1-59517/18/19/20/21-	-999	-999							
	LABQC	SBLKW1-59517/18/19/20/21-	-999	-999							
	LABQC	SBLKW1-59517/18/19/20/21-	-999	-999							
	LABQC	SBLKW1-59517/18/19/20/21-	-999	-999							
	LABQC	SBLKW1-59517/18/19/20/21-	-999	-999							
	LABQC	SBLKW1-59517/18/19/20/21-	-999	-999							
	LABQC	SBLKW1-59517/18/19/20/21-	-999	-999							
	LABQC	SBLKW1-59517/18/19/20/21-	-999	-999							
	LABQC	SBLKW1-59517/18/19/20/21-	-999	-999							
	LABQC	SBLKW1-59517/18/19/20/21-	-999	-999							
	LABQC	SBLKW1-59517/18/19/20/21-	-999	-999							
	LABQC	SBLKW1-59517/18/19/20/21-	-999	-999							
	LABQC	SBLKW1-59517/18/19/20/21-	-999	-999							
	LABQC	SLCSS1-59661-59661A	-999	-999							
	LABQC	SLCSS1-59661-59661A	-999	-999							
	LABQC	SLCSS1-59661-59661A	-999	-999							
	LABQC	SLCSS1-59661-59661A	-999	-999							
	LABQC	SLCSS1-59661-59661A	-999	-999							
	LABQC	SLCSS1-59661-59661A	-999	-999							
	LABQC	SLCSS1-59761-59761	-999	-999							
	LABQC	SLCSS1-59761-59761	-999	-999							
	LABQC	SLCSS1-59761-59761	-999	-999							
	LABQC	SLCSS1-59761-59761	-999	-999							
	LABQC	SLCSS1-59761-59761	-999	-999							
	LABQC	SLCSS1-59761-59761	-999	-999							
	LABQC	SLCSS1-59761-59761	-999	-999							
	LABQC	SLCSS1-59761-59761	-999	-999							
	LABQC	SLCSS1-59761-59761	-999	-999							
	LABQC	SLCSS1-59761-59761	-999	-999							
	LABQC	SLCSS1-59761-59761	-999	-999							
	LABQC	SLCSS1-59761-59761	-999	-999							
	LABQC	SLCSS1-59761-59761	-999	-999							

DATA_PF	STATION_ID	SAMPLE_NAME	UPPER_DEPTH	LOWER_DEPTH	DEPTH_UNIT	CHAIN_OF_CUSTODY	SENT_TO_LAB_DATE	SAMPLE_RECEIPT_DATE	SAMPLER_NAME	TASK_CODE	QAPP_APPROVL_DATE
	LABQC	SLCSS1-59761-59761	-999	-999							
	LABQC	SLCSS1-59761-59761	-999	-999							
	LABQC	SLCSS1-59761-59761	-999	-999							
	LABQC	SLCSS1-59761-59761	-999	-999							
	LABQC	SLCSS1-59761-59761	-999	-999							
	LABQC	SLCSS1-59761-59761	-999	-999							
	LABQC	SLCSS1-59761-59761	-999	-999							
	LABQC	SLCSS1-59761-59761	-999	-999							
	LABQC	SLCSS1-59761-59761	-999	-999							
	LABQC	SLCSS1-59761-59761	-999	-999							
	LABQC	SLCSS1-59761-59761	-999	-999							
	LABQC	SLCSS1-59761-59761	-999	-999							
	LABQC	SLCSS1-59761-59761	-999	-999							
	LABQC	SLCSS1-59761-59761	-999	-999							
	LABQC	SLCSS1-59761-59761	-999	-999							
	LABQC	SLCSS1-59761-59761	-999	-999							
	LABQC	SLCSS1-59761-59761	-999	-999							
	LABQC	SLCSS1-59761-59761	-999	-999							
	LABQC	SLCSS1-59761-59761	-999	-999							
	LABQC	SLCSS1-59761-59761	-999	-999							
	LABQC	SLCSS1-59761-59761	-999	-999							
	LABQC	SLCSS1-59761-59761	-999	-999							
	LABQC	SLCSS1-59761-59761	-999	-999							
	LABQC	SLCSS1-59761-59761	-999	-999							
	LABQC	SLCSS1-59761-59761	-999	-999							
	LABQC	SLCSS1-59761-59761	-999	-999							
	LABQC	SLCSS1-59761-59761	-999	-999							
	LABQC	SLCSS1-59761-59761	-999	-999							
	LABQC	SLCSS1-59761-59761	-999	-999							
	LABQC	SLCSS1-59761-59761	-999	-999							
	LABQC	SLCSS1-59761-59761	-999	-999							
	LABQC	SLCSS1-59761-59761	-999	-999							
	LABQC	SLCSS1-59850-59850	-999	-999							
	LABQC	SLCSS1-59850-59850	-999	-999							
	LABQC	SLCSS1-59850-59850	-999	-999							
	LABQC	SLCSS1-59850-59850	-999	-999							
	LABQC	SLCSS1-59850-59850	-999	-999							
	LABQC	SLCSS1-59850-59850	-999	-999							
	LABQC	SLCSS1-59850-59850	-999	-999							
	LABQC	SLCSS1-59850-59850	-999	-999							
	LABQC	SLCSS1-59850-59850	-999	-999							

DATA_PF	STATION_ID	SAMPLE_NAME	UPPER_DEPTH	LOWER_DEPTH	DEPTH_UNIT	CHAIN_OF_CUSTODY	SENT_TO_LAB_DATE	SAMPLE_RECEIPT_DATE	SAMPLER_NAME	TASK_CODE	QAPP_APPROVL_DATE
	LABQC	SLCSS1-59850-59850	-999	-999							
	LABQC	SLCSS1-59850-59850	-999	-999							
	LABQC	SLCSS1-59850-59850	-999	-999							
	LABQC	SLCSS1-59850-59850	-999	-999							
	LABQC	SLCSS1-59850-59850	-999	-999							
	LABQC	SLCSS1-59850-59850	-999	-999							
	LABQC	SLCSS1-59850-59850	-999	-999							
	LABQC	SLCSS1-59850-59850	-999	-999							
	LABQC	SLCSS1-59850-59850	-999	-999							
	LABQC	SLCSS1-59850-59850	-999	-999							
	LABQC	SLCSS1-59850-59850	-999	-999							
	LABQC	SLCSW1-59517/18/19/20/21-	-999	-999							
	LABQC	SLCSW1-59517/18/19/20/21-	-999	-999							
	LABQC	SLCSW1-59517/18/19/20/21-	-999	-999							
	LABQC	SLCSW1-59517/18/19/20/21-	-999	-999							
	LABQC	SLCSW1-59517/18/19/20/21-	-999	-999							
	LABQC	SLCSW1-59517/18/19/20/21-	-999	-999							
	LABQC	SLCSW1-59517/18/19/20/21-	-999	-999							
	LABQC	SLCSW1-59517/18/19/20/21-	-999	-999							
	LABQC	SLCSW1-59517/18/19/20/21-	-999	-999							
	LABQC	SLCSW1-59517/18/19/20/21-	-999	-999							
	LABQC	SLCSW1-59517/18/19/20/21-	-999	-999							
	LABQC	SLCSW1-59517/18/19/20/21-	-999	-999							
	LABQC	SLCSW1-59517/18/19/20/21-	-999	-999							
	LABQC	SLCSW1-59517/18/19/20/21-	-999	-999							
	LABQC	SLCSW1-59517/18/19/20/21-	-999	-999							
	LABQC	SLCSW1-59517/18/19/20/21-	-999	-999							
	LABQC	SLCSW1-59517/18/19/20/21-	-999	-999							
	LABQC	SLCSW1-59517/18/19/20/21-	-999	-999							
	LABQC	SLCSW1-59517/18/19/20/21-	-999	-999							
	LABQC	SLCSW1-59517/18/19/20/21-	-999	-999							
	LABQC	SLCSW1-59517/18/19/20/21-	-999	-999							
	LABQC	SLCSW1-59517/18/19/20/21-	-999	-999							
	LABQC	SLCSW1-59517/18/19/20/21-	-999	-999							
	LABQC	SLCSW1-59517/18/19/20/21-	-999	-999							
	LABQC	SLCSW1-59517/18/19/20/21-	-999	-999							
	LABQC	SLCSW1-59517/18/19/20/21-	-999	-999							
	LABQC	SLCSW1-59517/18/19/20/21-	-999	-999							
	LABQC	SLCSW1-59517/18/19/20/21-	-999	-999							
	LABQC	SLCSW1-59517/18/19/20/21-	-999	-999							

DATA_PF	STATION_ID	SAMPLE_NAME	UPPER_DEPTH	LOWER_DEPTH	DEPTH_UNIT	CHAIN_OF_CUSTODY	SENT_TO_LAB_DATE	SAMPLE_RECEIPT_DATE	SAMPLER_NAME	TASK_CODE	QAPP_APPROVL_DATE
	LABQC	SLCSW1-59517/18/19/20/21-	-999	-999							
	LABQC	SLCSW1-59517/18/19/20/21-	-999	-999							
	LABQC	SLCSW1-59517/18/19/20/21-	-999	-999							
	LABQC	SLCSW1-59517/18/19/20/21-	-999	-999							
	LABQC	SLCSW1-59517/18/19/20/21-	-999	-999							
	LABQC	SLCSW1-59517/18/19/20/21-	-999	-999							
	LABQC	SLCSW1-59517/18/19/20/21-	-999	-999							
	LABQC	SLCSW1-59517/18/19/20/21-	-999	-999							
	LABQC	SLCSW1-59517/18/19/20/21-	-999	-999							
	LABQC	SLCSW1-59517/18/19/20/21-	-999	-999							
	LABQC	SLCSW1-59517/18/19/20/21-	-999	-999							
	LABQC	SLCSW1-59517/18/19/20/21-	-999	-999							
	LABQC	SLCSW1-59517/18/19/20/21-	-999	-999							
	LABQC	SLCSW1-59517/18/19/20/21-	-999	-999							
	LABQC	SLCSW1-59517/18/19/20/21-	-999	-999							
	LABQC	SLCSW1-59517/18/19/20/21-	-999	-999							
	LABQC	SLCSW1-59517/18/19/20/21-	-999	-999							
	LABQC	SLCSW1-59517/18/19/20/21-	-999	-999							
	SD021	SC14-SD021-0.0/0.5	0	0.5	feet	5-060514-183145-0002		6/6/2014	saselage		
	SD021	SC14-SD021-0.5/1.1	0.5	1.100000024	feet	5-060514-183145-0002		6/6/2014	saselage		
	SD047	SC14-SD047-0.0/0.5	0	0.5	feet	5-060514-183145-0002		6/6/2014	saselage		
	SD047	SC14-SD047-0.0/0.5	0	0.5	feet	5-060514-183145-0002		6/6/2014	saselage		
	SD047	SC14-SD047-0.0/0.5	0	0.5	feet	5-060514-183145-0002		6/6/2014	saselage		
	SD047	SC14-SD047-0.0/0.5	0	0.5	feet	5-060514-183145-0002		6/6/2014	saselage		
	SD047	SC14-SD047-0.0/0.5	0	0.5	feet	5-060514-183145-0002		6/6/2014	saselage		
	SD047	SC14-SD047-0.0/0.5	0	0.5	feet	5-060514-183145-0002		6/6/2014	saselage		
	SD047	SC14-SD047-0.0/0.5	0	0.5	feet	5-060514-183145-0002		6/6/2014	saselage		
	SD047	SC14-SD047-0.0/0.5	0	0.5	feet	5-060514-183145-0002		6/6/2014	saselage		
	SD047	SC14-SD047-0.0/0.5	0	0.5	feet	5-060514-183145-0002		6/6/2014	saselage		
	SD047	SC14-SD047-0.0/0.5	0	0.5	feet	5-060514-183145-0002		6/6/2014	saselage		
	SD047	SC14-SD047-0.0/0.5	0	0.5	feet	5-060514-183145-0002		6/6/2014	saselage		
	SD047	SC14-SD047-0.0/0.5	0	0.5	feet	5-060514-183145-0002		6/6/2014	saselage		
	SD047	SC14-SD047-0.0/0.5	0	0.5	feet	5-060514-183145-0002		6/6/2014	saselage		
	SD047	SC14-SD047-0.0/0.5	0	0.5	feet	5-060514-183145-0002		6/6/2014	saselage		
	SD047	SC14-SD047-0.0/0.5	0	0.5	feet	5-060514-183145-0002		6/6/2014	saselage		
	SD047	SC14-SD047-0.0/0.5	0	0.5	feet	5-060514-183145-0002		6/6/2014	saselage		
	SD047	SC14-SD047-0.0/0.5	0	0.5	feet	5-060514-183145-0002		6/6/2014	saselage		
	SD047	SC14-SD047-0.5/1.3	0.5	1.299999952	feet	5-060514-183145-0002		6/6/2014	saselage		
	SD047	SC14-SD047-0.5/1.3	0.5	1.299999952	feet	5-060514-183145-0002		6/6/2014	saselage		
	SD047	SC14-SD047-0.5/1.3	0.5	1.299999952	feet	5-060514-183145-0002		6/6/2014	saselage		

DATA_PF	STATION_ID	SAMPLE_NAME	UPPER_DEPTH	LOWER_DEPTH	DEPTH_UNIT	CHAIN_OF_CUSTODY	SENT_TO_LAB_DATE	SAMPLE_RECEIPT_DATE	SAMPLER_NAME	TASK_CODE	QAPP_APPROVL_DATE
	SD047	SC14-SD047-0.5/1.3	0.5	1.299999952	feet	5-060514-183145-0002		6/6/2014	saselage		
	SD047	SC14-SD047-0.5/1.3	0.5	1.299999952	feet	5-060514-183145-0002		6/6/2014	saselage		
	SD047	SC14-SD047-0.5/1.3	0.5	1.299999952	feet	5-060514-183145-0002		6/6/2014	saselage		
	SD047	SC14-SD047-0.5/1.3	0.5	1.299999952	feet	5-060514-183145-0002		6/6/2014	saselage		
	SD047	SC14-SD047-0.5/1.3	0.5	1.299999952	feet	5-060514-183145-0002		6/6/2014	saselage		
	SD047	SC14-SD047-0.5/1.3	0.5	1.299999952	feet	5-060514-183145-0002		6/6/2014	saselage		
	SD047	SC14-SD047-0.5/1.3	0.5	1.299999952	feet	5-060514-183145-0002		6/6/2014	saselage		
	SD047	SC14-SD047-0.5/1.3	0.5	1.299999952	feet	5-060514-183145-0002		6/6/2014	saselage		
	SD047	SC14-SD047-0.5/1.3	0.5	1.299999952	feet	5-060514-183145-0002		6/6/2014	saselage		
	SD047	SC14-SD047-0.5/1.3	0.5	1.299999952	feet	5-060514-183145-0002		6/6/2014	saselage		
	SD047	SC14-SD047-0.5/1.3	0.5	1.299999952	feet	5-060514-183145-0002		6/6/2014	saselage		
	SD047	SC14-SD047-0.5/1.3	0.5	1.299999952	feet	5-060514-183145-0002		6/6/2014	saselage		
	SD047	SC14-SD047-0.5/1.3	0.5	1.299999952	feet	5-060514-183145-0002		6/6/2014	saselage		
	SD047	SC14-SD047-0.5/1.3	0.5	1.299999952	feet	5-060514-183145-0002		6/6/2014	saselage		
	SD047	SC14-SD047-0.5/1.3	0.5	1.299999952	feet	5-060514-183145-0002		6/6/2014	saselage		
	SD048	SC14-SD048-0.0/0.5	0	0.5	feet	5-060514-183145-0002		6/6/2014	saselage		
	SD048	SC14-SD048-0.0/0.5	0	0.5	feet	5-060514-183145-0002		6/6/2014	saselage		
	SD048	SC14-SD048-0.0/0.5	0	0.5	feet	5-060514-183145-0002		6/6/2014	saselage		
	SD048	SC14-SD048-0.0/0.5	0	0.5	feet	5-060514-183145-0002		6/6/2014	saselage		
	SD048	SC14-SD048-0.0/0.5	0	0.5	feet	5-060514-183145-0002		6/6/2014	saselage		
	SD048	SC14-SD048-0.0/0.5	0	0.5	feet	5-060514-183145-0002		6/6/2014	saselage		
	SD048	SC14-SD048-0.0/0.5	0	0.5	feet	5-060514-183145-0002		6/6/2014	saselage		
	SD048	SC14-SD048-0.0/0.5	0	0.5	feet	5-060514-183145-0002		6/6/2014	saselage		
	SD048	SC14-SD048-0.0/0.5	0	0.5	feet	5-060514-183145-0002		6/6/2014	saselage		
	SD048	SC14-SD048-0.0/0.5	0	0.5	feet	5-060514-183145-0002		6/6/2014	saselage		
	SD048	SC14-SD048-0.0/0.5	0	0.5	feet	5-060514-183145-0002		6/6/2014	saselage		
	SD048	SC14-SD048-0.0/0.5	0	0.5	feet	5-060514-183145-0002		6/6/2014	saselage		
	SD048	SC14-SD048-0.0/0.5	0	0.5	feet	5-060514-183145-0002		6/6/2014	saselage		
	SD048	SC14-SD048-0.0/0.5	0	0.5	feet	5-060514-183145-0002		6/6/2014	saselage		
	SD048	SC14-SD048-0.0/0.5	0	0.5	feet	5-060514-183145-0002		6/6/2014	saselage		
	SD048	SC14-SD048-0.0/0.5	0	0.5	feet	5-060514-183145-0002		6/6/2014	saselage		
	SD048	SC14-SD048-0.0/0.5	0	0.5	feet	5-060514-183145-0002		6/6/2014	saselage		
	SD048	SC14-SD048-0.0/0.5R	0	0.5	feet	5-060514-183145-0002		6/6/2014	saselage		
	SD048	SC14-SD048-0.0/0.5R	0	0.5	feet	5-060514-183145-0002		6/6/2014	saselage		
	SD048	SC14-SD048-0.0/0.5R	0	0.5	feet	5-060514-183145-0002		6/6/2014	saselage		
	SD048	SC14-SD048-0.0/0.5R	0	0.5	feet	5-060514-183145-0002		6/6/2014	saselage		
	SD048	SC14-SD048-0.0/0.5R	0	0.5	feet	5-060514-183145-0002		6/6/2014	saselage		
	SD048	SC14-SD048-0.0/0.5R	0	0.5	feet	5-060514-183145-0002		6/6/2014	saselage		
	SD048	SC14-SD048-0.0/0.5R	0	0.5	feet	5-060514-183145-0002		6/6/2014	saselage		

DATA_PF	STATION_ID	SAMPLE_NAME	UPPER_DEPTH	LOWER_DEPTH	DEPTH_UNIT	CHAIN_OF_CUSTODY	SENT_TO_LAB_DATE	SAMPLE_RECEIPT_DATE	SAMPLER_NAME	TASK_CODE	QAPP_APPROVL_DATE
	SD048	SC14-SD048-0.0/0.5R	0	0.5	feet	5-060514-183145-0002		6/6/2014	saselage		
	SD048	SC14-SD048-0.0/0.5R	0	0.5	feet	5-060514-183145-0002		6/6/2014	saselage		
	SD048	SC14-SD048-0.0/0.5R	0	0.5	feet	5-060514-183145-0002		6/6/2014	saselage		
	SD048	SC14-SD048-0.0/0.5R	0	0.5	feet	5-060514-183145-0002		6/6/2014	saselage		
	SD048	SC14-SD048-0.0/0.5R	0	0.5	feet	5-060514-183145-0002		6/6/2014	saselage		
	SD048	SC14-SD048-0.0/0.5R	0	0.5	feet	5-060514-183145-0002		6/6/2014	saselage		
	SD048	SC14-SD048-0.0/0.5R	0	0.5	feet	5-060514-183145-0002		6/6/2014	saselage		
	SD048	SC14-SD048-0.0/0.5R	0	0.5	feet	5-060514-183145-0002		6/6/2014	saselage		
	SD048	SC14-SD048-0.0/0.5R	0	0.5	feet	5-060514-183145-0002		6/6/2014	saselage		
	SD048	SC14-SD048-0.0/0.5R	0	0.5	feet	5-060514-183145-0002		6/6/2014	saselage		
	SD048	SC14-SD048-0.0/0.5R	0	0.5	feet	5-060514-183145-0002		6/6/2014	saselage		
	SD048	SC14-SD048-0.0/0.5R	0	0.5	feet	5-060514-183145-0002		6/6/2014	saselage		
	SD048	SC14-SD048-0.0/0.5R	0	0.5	feet	5-060514-183145-0002		6/6/2014	saselage		
	SD048	SC14-SD048-0.0/0.5R	0	0.5	feet	5-060514-183145-0002		6/6/2014	saselage		
	SD048	SC14-SD048-0.5/1.5	0.5	1.5	feet	5-060514-183145-0002		6/6/2014	saselage		
	SD048	SC14-SD048-0.5/1.5	0.5	1.5	feet	5-060514-183145-0002		6/6/2014	saselage		
	SD048	SC14-SD048-0.5/1.5	0.5	1.5	feet	5-060514-183145-0002		6/6/2014	saselage		
	SD048	SC14-SD048-0.5/1.5	0.5	1.5	feet	5-060514-183145-0002		6/6/2014	saselage		
	SD048	SC14-SD048-0.5/1.5	0.5	1.5	feet	5-060514-183145-0002		6/6/2014	saselage		
	SD048	SC14-SD048-0.5/1.5	0.5	1.5	feet	5-060514-183145-0002		6/6/2014	saselage		
	SD048	SC14-SD048-0.5/1.5	0.5	1.5	feet	5-060514-183145-0002		6/6/2014	saselage		
	SD048	SC14-SD048-0.5/1.5	0.5	1.5	feet	5-060514-183145-0002		6/6/2014	saselage		
	SD048	SC14-SD048-0.5/1.5	0.5	1.5	feet	5-060514-183145-0002		6/6/2014	saselage		
	SD048	SC14-SD048-0.5/1.5	0.5	1.5	feet	5-060514-183145-0002		6/6/2014	saselage		
	SD048	SC14-SD048-0.5/1.5	0.5	1.5	feet	5-060514-183145-0002		6/6/2014	saselage		
	SD048	SC14-SD048-0.5/1.5	0.5	1.5	feet	5-060514-183145-0002		6/6/2014	saselage		
	SD048	SC14-SD048-0.5/1.5	0.5	1.5	feet	5-060514-183145-0002		6/6/2014	saselage		
	SD048	SC14-SD048-0.5/1.5	0.5	1.5	feet	5-060514-183145-0002		6/6/2014	saselage		
	SD048	SC14-SD048-0.5/1.5	0.5	1.5	feet	5-060514-183145-0002		6/6/2014	saselage		
	SD049	SC14-SD049-0.0/0.5	0	0.5	feet	5-060514-183145-0002		6/6/2014	saselage		
	SD049	SC14-SD049-0.0/0.5	0	0.5	feet	5-060514-183145-0002		6/6/2014	saselage		
	SD049	SC14-SD049-0.0/0.5	0	0.5	feet	5-060514-183145-0002		6/6/2014	saselage		
	SD049	SC14-SD049-0.0/0.5	0	0.5	feet	5-060514-183145-0002		6/6/2014	saselage		
	SD049	SC14-SD049-0.0/0.5	0	0.5	feet	5-060514-183145-0002		6/6/2014	saselage		
	SD049	SC14-SD049-0.0/0.5	0	0.5	feet	5-060514-183145-0002		6/6/2014	saselage		
	SD049	SC14-SD049-0.0/0.5	0	0.5	feet	5-060514-183145-0002		6/6/2014	saselage		
	SD049	SC14-SD049-0.0/0.5	0	0.5	feet	5-060514-183145-0002		6/6/2014	saselage		
	SD049	SC14-SD049-0.0/0.5	0	0.5	feet	5-060514-183145-0002		6/6/2014	saselage		
	SD049	SC14-SD049-0.0/0.5	0	0.5	feet	5-060514-183145-0002		6/6/2014	saselage		
	SD049	SC14-SD049-0.0/0.5	0	0.5	feet	5-060514-183145-0002		6/6/2014	saselage		

DATA_PF	STATION_ID	SAMPLE_NAME	UPPER_DEPTH	LOWER_DEPTH	DEPTH_UNIT	CHAIN_OF_CUSTODY	SENT_TO_LAB_DATE	SAMPLE_RECEIPT_DATE	SAMPLER_NAME	TASK_CODE	QAPP_APPROVL_DATE
	SD049	SC14-SD049-0.0/0.5	0	0.5	feet	5-060514-183145-0002		6/6/2014	saselage		
	SD049	SC14-SD049-0.0/0.5	0	0.5	feet	5-060514-183145-0002		6/6/2014	saselage		
	SD049	SC14-SD049-0.0/0.5	0	0.5	feet	5-060514-183145-0002		6/6/2014	saselage		
	SD049	SC14-SD049-0.0/0.5	0	0.5	feet	5-060514-183145-0002		6/6/2014	saselage		
	SD049	SC14-SD049-0.0/0.5	0	0.5	feet	5-060514-183145-0002		6/6/2014	saselage		
	SD049	SC14-SD049-0.0/0.5	0	0.5	feet	5-060514-183145-0002		6/6/2014	saselage		
	SD049	SC14-SD049-0.0/0.5	0	0.5	feet	5-060514-183145-0002		6/6/2014	saselage		
	SD049	SC14-SD049-0.0/0.5	0	0.5	feet	5-060514-183145-0002		6/6/2014	saselage		
	SD049	SC14-SD049-0.0/0.5	0	0.5	feet	5-060514-183145-0002		6/6/2014	saselage		
	SD049	SC14-SD049-0.0/0.5	0	0.5	feet	5-060514-183145-0002		6/6/2014	saselage		
	SD049	SC14-SD049-0.0/0.5MS	0	0.5	feet	5-060514-183145-0002		6/6/2014	saselage		
	SD049	SC14-SD049-0.0/0.5MS	0	0.5	feet	5-060514-183145-0002		6/6/2014	saselage		
	SD049	SC14-SD049-0.0/0.5MS	0	0.5	feet	5-060514-183145-0002		6/6/2014	saselage		
	SD049	SC14-SD049-0.0/0.5MS	0	0.5	feet	5-060514-183145-0002		6/6/2014	saselage		
	SD049	SC14-SD049-0.0/0.5MS	0	0.5	feet	5-060514-183145-0002		6/6/2014	saselage		
	SD049	SC14-SD049-0.0/0.5MS	0	0.5	feet	5-060514-183145-0002		6/6/2014	saselage		
	SD049	SC14-SD049-0.0/0.5MS	0	0.5	feet	5-060514-183145-0002		6/6/2014	saselage		
	SD049	SC14-SD049-0.0/0.5MS	0	0.5	feet	5-060514-183145-0002		6/6/2014	saselage		
	SD049	SC14-SD049-0.0/0.5MS	0	0.5	feet	5-060514-183145-0002		6/6/2014	saselage		
	SD049	SC14-SD049-0.0/0.5MS	0	0.5	feet	5-060514-183145-0002		6/6/2014	saselage		
	SD049	SC14-SD049-0.0/0.5MS	0	0.5	feet	5-060514-183145-0002		6/6/2014	saselage		
	SD049	SC14-SD049-0.0/0.5MS	0	0.5	feet	5-060514-183145-0002		6/6/2014	saselage		
	SD049	SC14-SD049-0.0/0.5MS	0	0.5	feet	5-060514-183145-0002		6/6/2014	saselage		
	SD049	SC14-SD049-0.0/0.5SD	0	0.5	feet	5-060514-183145-0002		6/6/2014	saselage		
	SD049	SC14-SD049-0.0/0.5SD	0	0.5	feet	5-060514-183145-0002		6/6/2014	saselage		
	SD049	SC14-SD049-0.0/0.5SD	0	0.5	feet	5-060514-183145-0002		6/6/2014	saselage		
	SD049	SC14-SD049-0.0/0.5SD	0	0.5	feet	5-060514-183145-0002		6/6/2014	saselage		
	SD049	SC14-SD049-0.0/0.5SD	0	0.5	feet	5-060514-183145-0002		6/6/2014	saselage		
	SD049	SC14-SD049-0.0/0.5SD	0	0.5	feet	5-060514-183145-0002		6/6/2014	saselage		
	SD049	SC14-SD049-0.0/0.5SD	0	0.5	feet	5-060514-183145-0002		6/6/2014	saselage		
	SD049	SC14-SD049-0.0/0.5SD	0	0.5	feet	5-060514-183145-0002		6/6/2014	saselage		
	SD049	SC14-SD049-0.0/0.5SD	0	0.5	feet	5-060514-183145-0002		6/6/2014	saselage		
	SD049	SC14-SD049-0.0/0.5SD	0	0.5	feet	5-060514-183145-0002		6/6/2014	saselage		
	SD049	SC14-SD049-0.0/0.5SD	0	0.5	feet	5-060514-183145-0002		6/6/2014	saselage		
	SD049	SC14-SD049-0.0/0.5SD	0	0.5	feet	5-060514-183145-0002		6/6/2014	saselage		
	SD049	SC14-SD049-0.0/0.5SD	0	0.5	feet	5-060514-183145-0002		6/6/2014	saselage		

DATA_PF	STATION_ID	SAMPLE_NAME	UPPER_DEPTH	LOWER_DEPTH	DEPTH_UNIT	CHAIN_OF_CUSTODY	SENT_TO_LAB_DATE	SAMPLE_RECEIPT_DATE	SAMPLER_NAME	TASK_CODE	QAPP_APPROVL_DATE
	SD049	SC14-SD049-0.0/0.5SD	0	0.5	feet	5-060514-183145-0002		6/6/2014	saselage		
	SD049	SC14-SD049-0.0/0.5SD	0	0.5	feet	5-060514-183145-0002		6/6/2014	saselage		
	SD049	SC14-SD049-0.0/0.5SD	0	0.5	feet	5-060514-183145-0002		6/6/2014	saselage		
	SD049	SC14-SD049-0.0/0.5SD	0	0.5	feet	5-060514-183145-0002		6/6/2014	saselage		
	SD050	SC14-SD050-0.5/0.5	0	0.5	feet	5-060514-183145-0002		6/6/2014	saselage		
	SD050	SC14-SD050-0.5/0.5	0	0.5	feet	5-060514-183145-0002		6/6/2014	saselage		
	SD050	SC14-SD050-0.5/0.5	0	0.5	feet	5-060514-183145-0002		6/6/2014	saselage		
	SD050	SC14-SD050-0.5/0.5	0	0.5	feet	5-060514-183145-0002		6/6/2014	saselage		
	SD050	SC14-SD050-0.5/0.5	0	0.5	feet	5-060514-183145-0002		6/6/2014	saselage		
	SD050	SC14-SD050-0.5/0.5	0	0.5	feet	5-060514-183145-0002		6/6/2014	saselage		
	SD050	SC14-SD050-0.5/0.5	0	0.5	feet	5-060514-183145-0002		6/6/2014	saselage		
	SD050	SC14-SD050-0.5/0.5	0	0.5	feet	5-060514-183145-0002		6/6/2014	saselage		
	SD050	SC14-SD050-0.5/0.5	0	0.5	feet	5-060514-183145-0002		6/6/2014	saselage		
	SD050	SC14-SD050-0.5/0.5	0	0.5	feet	5-060514-183145-0002		6/6/2014	saselage		
	SD050	SC14-SD050-0.5/0.5	0	0.5	feet	5-060514-183145-0002		6/6/2014	saselage		
	SD050	SC14-SD050-0.5/0.5	0	0.5	feet	5-060514-183145-0002		6/6/2014	saselage		
	SD050	SC14-SD050-0.5/0.5	0	0.5	feet	5-060514-183145-0002		6/6/2014	saselage		
	SD050	SC14-SD050-0.5/0.5	0	0.5	feet	5-060514-183145-0002		6/6/2014	saselage		
	SD050	SC14-SD050-0.5/0.5	0	0.5	feet	5-060514-183145-0002		6/6/2014	saselage		
	SD050	SC14-SD050-0.5/0.5	0	0.5	feet	5-060514-183145-0002		6/6/2014	saselage		
	SD050	SC14-SD050-0.5/0.5	0	0.5	feet	5-060514-183145-0002		6/6/2014	saselage		
	SD050	SC14-SD050-0.5/1.7	0.5	1.700000048	feet	5-060514-183145-0002		6/6/2014	saselage		
	FIELDQC	EB001	-999	-999		5-060614-135810-0003		6/7/2014	saselage		
	FIELDQC	EB001	-999	-999		5-060614-135810-0003		6/7/2014	saselage		
	FIELDQC	EB001	-999	-999		5-060614-135810-0003		6/7/2014	saselage		
	FIELDQC	EB001	-999	-999		5-060614-135810-0003		6/7/2014	saselage		
	FIELDQC	EB001	-999	-999		5-060614-135810-0003		6/7/2014	saselage		
	FIELDQC	EB001	-999	-999		5-060614-135810-0003		6/7/2014	saselage		
	FIELDQC	EB001	-999	-999		5-060614-135810-0003		6/7/2014	saselage		
	FIELDQC	EB001	-999	-999		5-060614-135810-0003		6/7/2014	saselage		
	FIELDQC	EB001	-999	-999		5-060614-135810-0003		6/7/2014	saselage		
	FIELDQC	EB001	-999	-999		5-060614-135810-0003		6/7/2014	saselage		
	FIELDQC	EB001	-999	-999		5-060614-135810-0003		6/7/2014	saselage		
	FIELDQC	EB001	-999	-999		5-060614-135810-0003		6/7/2014	saselage		
	FIELDQC	EB001	-999	-999		5-060614-135810-0003		6/7/2014	saselage		
	FIELDQC	EB001	-999	-999		5-060614-135810-0003		6/7/2014	saselage		
	FIELDQC	EB001	-999	-999		5-060614-135810-0003		6/7/2014	saselage		
	FIELDQC	EB001	-999	-999		5-060614-135810-0003		6/7/2014	saselage		
	FIELDQC	EB001	-999	-999		5-060614-135810-0003		6/7/2014	saselage		
	FIELDQC	EB001	-999	-999		5-060614-135810-0003		6/7/2014	saselage		

DATA_PF	STATION_ID	SAMPLE_NAME	UPPER_DEPTH	LOWER_DEPTH	DEPTH_UNIT	CHAIN_OF_CUSTODY	SENT_TO_LAB_DATE	SAMPLE_RECEIPT_DATE	SAMPLER_NAME	TASK_CODE	QAPP_APPROVL_DATE
	FIELDQC	EB001	-999	-999		5-060614-135810-0003		6/7/2014	saselage		
	FIELDQC	EB001MS	-999	-999		5-060614-135810-0003		6/7/2014	saselage		
	FIELDQC	EB001MS	-999	-999		5-060614-135810-0003		6/7/2014	saselage		
	FIELDQC	EB001MS	-999	-999		5-060614-135810-0003		6/7/2014	saselage		
	FIELDQC	EB001MS	-999	-999		5-060614-135810-0003		6/7/2014	saselage		
	FIELDQC	EB001MS	-999	-999		5-060614-135810-0003		6/7/2014	saselage		
	FIELDQC	EB001MS	-999	-999		5-060614-135810-0003		6/7/2014	saselage		
	FIELDQC	EB001MS	-999	-999		5-060614-135810-0003		6/7/2014	saselage		
	FIELDQC	EB001MS	-999	-999		5-060614-135810-0003		6/7/2014	saselage		
	FIELDQC	EB001MS	-999	-999		5-060614-135810-0003		6/7/2014	saselage		
	FIELDQC	EB001MS	-999	-999		5-060614-135810-0003		6/7/2014	saselage		
	FIELDQC	EB001MS	-999	-999		5-060614-135810-0003		6/7/2014	saselage		
	FIELDQC	EB001MS	-999	-999		5-060614-135810-0003		6/7/2014	saselage		
	FIELDQC	EB001MS	-999	-999		5-060614-135810-0003		6/7/2014	saselage		
	FIELDQC	EB001MS	-999	-999		5-060614-135810-0003		6/7/2014	saselage		
	FIELDQC	EB001MS	-999	-999		5-060614-135810-0003		6/7/2014	saselage		
	FIELDQC	EB001MS	-999	-999		5-060614-135810-0003		6/7/2014	saselage		
	FIELDQC	EB001MS	-999	-999		5-060614-135810-0003		6/7/2014	saselage		
	FIELDQC	EB001SD	-999	-999		5-060614-135810-0003		6/7/2014	saselage		
	FIELDQC	EB001SD	-999	-999		5-060614-135810-0003		6/7/2014	saselage		
	FIELDQC	EB001SD	-999	-999		5-060614-135810-0003		6/7/2014	saselage		
	FIELDQC	EB001SD	-999	-999		5-060614-135810-0003		6/7/2014	saselage		
	FIELDQC	EB001SD	-999	-999		5-060614-135810-0003		6/7/2014	saselage		
	FIELDQC	EB001SD	-999	-999		5-060614-135810-0003		6/7/2014	saselage		
	FIELDQC	EB001SD	-999	-999		5-060614-135810-0003		6/7/2014	saselage		
	FIELDQC	EB001SD	-999	-999		5-060614-135810-0003		6/7/2014	saselage		
	FIELDQC	EB001SD	-999	-999		5-060614-135810-0003		6/7/2014	saselage		
	FIELDQC	EB001SD	-999	-999		5-060614-135810-0003		6/7/2014	saselage		
	FIELDQC	EB001SD	-999	-999		5-060614-135810-0003		6/7/2014	saselage		
	FIELDQC	EB001SD	-999	-999		5-060614-135810-0003		6/7/2014	saselage		
	FIELDQC	EB001SD	-999	-999		5-060614-135810-0003		6/7/2014	saselage		
	FIELDQC	EB001SD	-999	-999		5-060614-135810-0003		6/7/2014	saselage		
	FIELDQC	EB001SD	-999	-999		5-060614-135810-0003		6/7/2014	saselage		
	SD036	SC14-SD036-0.0/0.5	0	0.5	feet	5-060614-135810-0003		6/7/2014	saselage		
	SD036	SC14-SD036-0.0/0.5	0	0.5	feet	5-060614-135810-0003		6/7/2014	saselage		
	SD036	SC14-SD036-0.0/0.5	0	0.5	feet	5-060614-135810-0003		6/7/2014	saselage		
	SD036	SC14-SD036-0.0/0.5	0	0.5	feet	5-060614-135810-0003		6/7/2014	saselage		
	SD036	SC14-SD036-0.0/0.5	0	0.5	feet	5-060614-135810-0003		6/7/2014	saselage		
	SD036	SC14-SD036-0.0/0.5	0	0.5	feet	5-060614-135810-0003		6/7/2014	saselage		
	SD036	SC14-SD036-0.0/0.5	0	0.5	feet	5-060614-135810-0003		6/7/2014	saselage		

DATA_PF	STATION_ID	SAMPLE_NAME	UPPER_DEPTH	LOWER_DEPTH	DEPTH_UNIT	CHAIN_OF_CUSTODY	SENT_TO_LAB_DATE	SAMPLE_RECEIPT_DATE	SAMPLER_NAME	TASK_CODE	QAPP_APPROVL_DATE
	SD036	SC14-SD036-0.0/0.5	0	0.5	feet	5-060614-135810-0003		6/7/2014	saselage		
	SD036	SC14-SD036-0.0/0.5	0	0.5	feet	5-060614-135810-0003		6/7/2014	saselage		
	SD036	SC14-SD036-0.0/0.5	0	0.5	feet	5-060614-135810-0003		6/7/2014	saselage		
	SD036	SC14-SD036-0.0/0.5	0	0.5	feet	5-060614-135810-0003		6/7/2014	saselage		
	SD036	SC14-SD036-0.0/0.5	0	0.5	feet	5-060614-135810-0003		6/7/2014	saselage		
	SD036	SC14-SD036-0.0/0.5	0	0.5	feet	5-060614-135810-0003		6/7/2014	saselage		
	SD036	SC14-SD036-0.0/0.5	0	0.5	feet	5-060614-135810-0003		6/7/2014	saselage		
	SD036	SC14-SD036-0.0/0.5	0	0.5	feet	5-060614-135810-0003		6/7/2014	saselage		
	SD036	SC14-SD036-0.0/0.5	0	0.5	feet	5-060614-135810-0003		6/7/2014	saselage		
	SD036	SC14-SD036-0.0/0.5	0	0.5	feet	5-060614-135810-0003		6/7/2014	saselage		
	SD036	SC14-SD036-0.0/0.5	0	0.5	feet	5-060614-135810-0003		6/7/2014	saselage		
	SD036	SC14-SD036-0.0/0.5	0	0.5	feet	5-060614-135810-0003		6/7/2014	saselage		
	SD036	SC14-SD036-0.0/0.5	0	0.5	feet	5-060614-135810-0003		6/7/2014	saselage		
	SD036	SC14-SD036-0.5/2.0	0.5	2	feet	5-060614-135810-0003		6/7/2014	saselage		
	SD036	SC14-SD036-0.5/2.0	0.5	2	feet	5-060614-135810-0003		6/7/2014	saselage		
	SD036	SC14-SD036-0.5/2.0	0.5	2	feet	5-060614-135810-0003		6/7/2014	saselage		
	SD036	SC14-SD036-0.5/2.0	0.5	2	feet	5-060614-135810-0003		6/7/2014	saselage		
	SD036	SC14-SD036-0.5/2.0	0.5	2	feet	5-060614-135810-0003		6/7/2014	saselage		
	SD036	SC14-SD036-0.5/2.0	0.5	2	feet	5-060614-135810-0003		6/7/2014	saselage		
	SD036	SC14-SD036-0.5/2.0	0.5	2	feet	5-060614-135810-0003		6/7/2014	saselage		
	SD036	SC14-SD036-0.5/2.0	0.5	2	feet	5-060614-135810-0003		6/7/2014	saselage		
	SD036	SC14-SD036-0.5/2.0	0.5	2	feet	5-060614-135810-0003		6/7/2014	saselage		
	SD036	SC14-SD036-0.5/2.0	0.5	2	feet	5-060614-135810-0003		6/7/2014	saselage		
	SD036	SC14-SD036-0.5/2.0	0.5	2	feet	5-060614-135810-0003		6/7/2014	saselage		
	SD036	SC14-SD036-0.5/2.0	0.5	2	feet	5-060614-135810-0003		6/7/2014	saselage		
	SD036	SC14-SD036-0.5/2.0	0.5	2	feet	5-060614-135810-0003		6/7/2014	saselage		
	SD036	SC14-SD036-0.5/2.0	0.5	2	feet	5-060614-135810-0003		6/7/2014	saselage		
	SD036	SC14-SD036-0.5/2.0	0.5	2	feet	5-060614-135810-0003		6/7/2014	saselage		
	SD036	SC14-SD036-0.5/2.0MS	0.5	2	feet	5-060614-135810-0003		6/7/2014	saselage		
	SD036	SC14-SD036-0.5/2.0MS	0.5	2	feet	5-060614-135810-0003		6/7/2014	saselage		
	SD036	SC14-SD036-0.5/2.0MS	0.5	2	feet	5-060614-135810-0003		6/7/2014	saselage		
	SD036	SC14-SD036-0.5/2.0MS	0.5	2	feet	5-060614-135810-0003		6/7/2014	saselage		
	SD036	SC14-SD036-0.5/2.0MS	0.5	2	feet	5-060614-135810-0003		6/7/2014	saselage		
	SD036	SC14-SD036-0.5/2.0MS	0.5	2	feet	5-060614-135810-0003		6/7/2014	saselage		
	SD036	SC14-SD036-0.5/2.0MS	0.5	2	feet	5-060614-135810-0003		6/7/2014	saselage		
	SD036	SC14-SD036-0.5/2.0MS	0.5	2	feet	5-060614-135810-0003		6/7/2014	saselage		
	SD036	SC14-SD036-0.5/2.0MS	0.5	2	feet	5-060614-135810-0003		6/7/2014	saselage		
	SD036	SC14-SD036-0.5/2.0MS	0.5	2	feet	5-060614-135810-0003		6/7/2014	saselage		

DATA_PF	STATION_ID	SAMPLE_NAME	UPPER_DEPTH	LOWER_DEPTH	DEPTH_UNIT	CHAIN_OF_CUSTODY	SENT_TO_LAB_DATE	SAMPLE_RECEIPT_DATE	SAMPLER_NAME	TASK_CODE	QAPP_APPROVL_DATE
	SD036	SC14-SD036-0.5/2.0MS	0.5	2	feet	5-060614-135810-0003		6/7/2014	saselage		
	SD036	SC14-SD036-0.5/2.0MS	0.5	2	feet	5-060614-135810-0003		6/7/2014	saselage		
	SD036	SC14-SD036-0.5/2.0MS	0.5	2	feet	5-060614-135810-0003		6/7/2014	saselage		
	SD036	SC14-SD036-0.5/2.0MS	0.5	2	feet	5-060614-135810-0003		6/7/2014	saselage		
	SD036	SC14-SD036-0.5/2.0MS	0.5	2	feet	5-060614-135810-0003		6/7/2014	saselage		
	SD036	SC14-SD036-0.5/2.0MS	0.5	2	feet	5-060614-135810-0003		6/7/2014	saselage		
	SD036	SC14-SD036-0.5/2.0MS	0.5	2	feet	5-060614-135810-0003		6/7/2014	saselage		
	SD036	SC14-SD036-0.5/2.0MS	0.5	2	feet	5-060614-135810-0003		6/7/2014	saselage		
	SD036	SC14-SD036-0.5/2.0MS	0.5	2	feet	5-060614-135810-0003		6/7/2014	saselage		
	SD036	SC14-SD036-0.5/2.0SD	0.5	2	feet	5-060614-135810-0003		6/7/2014	saselage		
	SD036	SC14-SD036-0.5/2.0SD	0.5	2	feet	5-060614-135810-0003		6/7/2014	saselage		
	SD036	SC14-SD036-0.5/2.0SD	0.5	2	feet	5-060614-135810-0003		6/7/2014	saselage		
	SD036	SC14-SD036-0.5/2.0SD	0.5	2	feet	5-060614-135810-0003		6/7/2014	saselage		
	SD036	SC14-SD036-0.5/2.0SD	0.5	2	feet	5-060614-135810-0003		6/7/2014	saselage		
	SD036	SC14-SD036-0.5/2.0SD	0.5	2	feet	5-060614-135810-0003		6/7/2014	saselage		
	SD036	SC14-SD036-0.5/2.0SD	0.5	2	feet	5-060614-135810-0003		6/7/2014	saselage		
	SD036	SC14-SD036-0.5/2.0SD	0.5	2	feet	5-060614-135810-0003		6/7/2014	saselage		
	SD036	SC14-SD036-0.5/2.0SD	0.5	2	feet	5-060614-135810-0003		6/7/2014	saselage		
	SD036	SC14-SD036-0.5/2.0SD	0.5	2	feet	5-060614-135810-0003		6/7/2014	saselage		
	SD036	SC14-SD036-0.5/2.0SD	0.5	2	feet	5-060614-135810-0003		6/7/2014	saselage		
	SD036	SC14-SD036-0.5/2.0SD	0.5	2	feet	5-060614-135810-0003		6/7/2014	saselage		
	SD036	SC14-SD036-0.5/2.0SD	0.5	2	feet	5-060614-135810-0003		6/7/2014	saselage		
	SD036	SC14-SD036-0.5/2.0SD	0.5	2	feet	5-060614-135810-0003		6/7/2014	saselage		
	SD037	SC14-SD037-0.0/0.5	0	0.5	feet	5-060614-135810-0003		6/7/2014	saselage		
	SD037	SC14-SD037-0.0/0.5	0	0.5	feet	5-060614-135810-0003		6/7/2014	saselage		
	SD037	SC14-SD037-0.0/0.5	0	0.5	feet	5-060614-135810-0003		6/7/2014	saselage		
	SD037	SC14-SD037-0.0/0.5	0	0.5	feet	5-060614-135810-0003		6/7/2014	saselage		
	SD037	SC14-SD037-0.0/0.5	0	0.5	feet	5-060614-135810-0003		6/7/2014	saselage		
	SD037	SC14-SD037-0.0/0.5	0	0.5	feet	5-060614-135810-0003		6/7/2014	saselage		
	SD037	SC14-SD037-0.0/0.5	0	0.5	feet	5-060614-135810-0003		6/7/2014	saselage		
	SD037	SC14-SD037-0.0/0.5	0	0.5	feet	5-060614-135810-0003		6/7/2014	saselage		
	SD037	SC14-SD037-0.0/0.5	0	0.5	feet	5-060614-135810-0003		6/7/2014	saselage		
	SD037	SC14-SD037-0.0/0.5	0	0.5	feet	5-060614-135810-0003		6/7/2014	saselage		
	SD037	SC14-SD037-0.0/0.5	0	0.5	feet	5-060614-135810-0003		6/7/2014	saselage		
	SD037	SC14-SD037-0.0/0.5	0	0.5	feet	5-060614-135810-0003		6/7/2014	saselage		
	SD037	SC14-SD037-0.0/0.5	0	0.5	feet	5-060614-135810-0003		6/7/2014	saselage		
	SD037	SC14-SD037-0.0/0.5	0	0.5	feet	5-060614-135810-0003		6/7/2014	saselage		

DATA_PF	STATION_ID	SAMPLE_NAME	UPPER_DEPTH	LOWER_DEPTH	DEPTH_UNIT	CHAIN_OF_CUSTODY	SENT_TO_LAB_DATE	SAMPLE_RECEIPT_DATE	SAMPLER_NAME	TASK_CODE	QAPP_APPROVL_DATE
	SD037	SC14-SD037-0.0/0.5	0	0.5	feet	5-060614-135810-0003		6/7/2014	saselage		
	SD037	SC14-SD037-0.0/0.5	0	0.5	feet	5-060614-135810-0003		6/7/2014	saselage		
	SD037	SC14-SD037-0.0/0.5	0	0.5	feet	5-060614-135810-0003		6/7/2014	saselage		
	SD037	SC14-SD037-0.0/0.5	0	0.5	feet	5-060614-135810-0003		6/7/2014	saselage		
	SD037	SC14-SD037-0.5/1.15	0.5	1.149999976	feet	5-060614-135810-0003		6/7/2014	saselage		
	SD037	SC14-SD037-0.5/1.15	0.5	1.149999976	feet	5-060614-135810-0003		6/7/2014	saselage		
	SD037	SC14-SD037-0.5/1.15	0.5	1.149999976	feet	5-060614-135810-0003		6/7/2014	saselage		
	SD037	SC14-SD037-0.5/1.15	0.5	1.149999976	feet	5-060614-135810-0003		6/7/2014	saselage		
	SD037	SC14-SD037-0.5/1.15	0.5	1.149999976	feet	5-060614-135810-0003		6/7/2014	saselage		
	SD037	SC14-SD037-0.5/1.15	0.5	1.149999976	feet	5-060614-135810-0003		6/7/2014	saselage		
	SD037	SC14-SD037-0.5/1.15	0.5	1.149999976	feet	5-060614-135810-0003		6/7/2014	saselage		
	SD037	SC14-SD037-0.5/1.15	0.5	1.149999976	feet	5-060614-135810-0003		6/7/2014	saselage		
	SD037	SC14-SD037-0.5/1.15	0.5	1.149999976	feet	5-060614-135810-0003		6/7/2014	saselage		
	SD037	SC14-SD037-0.5/1.15	0.5	1.149999976	feet	5-060614-135810-0003		6/7/2014	saselage		
	SD037	SC14-SD037-0.5/1.15	0.5	1.149999976	feet	5-060614-135810-0003		6/7/2014	saselage		
	SD037	SC14-SD037-0.5/1.15	0.5	1.149999976	feet	5-060614-135810-0003		6/7/2014	saselage		
	SD037	SC14-SD037-0.5/1.15	0.5	1.149999976	feet	5-060614-135810-0003		6/7/2014	saselage		
	SD037	SC14-SD037-0.5/1.15	0.5	1.149999976	feet	5-060614-135810-0003		6/7/2014	saselage		
	SD037	SC14-SD037-0.5/1.15	0.5	1.149999976	feet	5-060614-135810-0003		6/7/2014	saselage		
	SD037	SC14-SD037-0.5/1.15	0.5	1.149999976	feet	5-060614-135810-0003		6/7/2014	saselage		
	SD037	SC14-SD037-0.5/1.15	0.5	1.149999976	feet	5-060614-135810-0003		6/7/2014	saselage		
	SD037	SC14-SD037-0.5/1.15	0.5	1.149999976	feet	5-060614-135810-0003		6/7/2014	saselage		
	SD037	SC14-SD037-0.5/1.15	0.5	1.149999976	feet	5-060614-135810-0003		6/7/2014	saselage		
	SD044	SC14-SD044-0.0/0.5	0	0.5	feet	5-060614-135810-0003		6/7/2014	saselage		
	SD044	SC14-SD044-0.0/0.5	0	0.5	feet	5-060614-135810-0003		6/7/2014	saselage		
	SD044	SC14-SD044-0.0/0.5	0	0.5	feet	5-060614-135810-0003		6/7/2014	saselage		
	SD044	SC14-SD044-0.0/0.5	0	0.5	feet	5-060614-135810-0003		6/7/2014	saselage		
	SD044	SC14-SD044-0.0/0.5	0	0.5	feet	5-060614-135810-0003		6/7/2014	saselage		
	SD044	SC14-SD044-0.0/0.5	0	0.5	feet	5-060614-135810-0003		6/7/2014	saselage		
	SD044	SC14-SD044-0.0/0.5	0	0.5	feet	5-060614-135810-0003		6/7/2014	saselage		
	SD044	SC14-SD044-0.0/0.5	0	0.5	feet	5-060614-135810-0003		6/7/2014	saselage		
	SD044	SC14-SD044-0.0/0.5	0	0.5	feet	5-060614-135810-0003		6/7/2014	saselage		
	SD044	SC14-SD044-0.0/0.5	0	0.5	feet	5-060614-135810-0003		6/7/2014	saselage		
	SD044	SC14-SD044-0.0/0.5	0	0.5	feet	5-060614-135810-0003		6/7/2014	saselage		
	SD044	SC14-SD044-0.0/0.5	0	0.5	feet	5-060614-135810-0003		6/7/2014	saselage		
	SD044	SC14-SD044-0.0/0.5	0	0.5	feet	5-060614-135810-0003		6/7/2014	saselage		
	SD044	SC14-SD044-0.0/0.5	0	0.5	feet	5-060614-135810-0003		6/7/2014	saselage		
	SD044	SC14-SD044-0.0/0.5	0	0.5	feet	5-060614-135810-0003		6/7/2014	saselage		

DATA_PF	STATION_ID	SAMPLE_NAME	UPPER_DEPTH	LOWER_DEPTH	DEPTH_UNIT	CHAIN_OF_CUSTODY	SENT_TO_LAB_DATE	SAMPLE_RECEIPT_DATE	SAMPLER_NAME	TASK_CODE	QAPP_APPROVL_DATE
	SD044	SC14-SD044-0.5/1.3	0.5	1.299999952	feet	5-060614-135810-0003		6/7/2014	saselage		
	SD044	SC14-SD044-0.5/1.3	0.5	1.299999952	feet	5-060614-135810-0003		6/7/2014	saselage		
	SD044	SC14-SD044-0.5/1.3	0.5	1.299999952	feet	5-060614-135810-0003		6/7/2014	saselage		
	SD044	SC14-SD044-0.5/1.3	0.5	1.299999952	feet	5-060614-135810-0003		6/7/2014	saselage		
	SD044	SC14-SD044-0.5/1.3	0.5	1.299999952	feet	5-060614-135810-0003		6/7/2014	saselage		
	SD044	SC14-SD044-0.5/1.3	0.5	1.299999952	feet	5-060614-135810-0003		6/7/2014	saselage		
	SD044	SC14-SD044-0.5/1.3	0.5	1.299999952	feet	5-060614-135810-0003		6/7/2014	saselage		
	SD044	SC14-SD044-0.5/1.3	0.5	1.299999952	feet	5-060614-135810-0003		6/7/2014	saselage		
	SD044	SC14-SD044-0.5/1.3	0.5	1.299999952	feet	5-060614-135810-0003		6/7/2014	saselage		
	SD044	SC14-SD044-0.5/1.3	0.5	1.299999952	feet	5-060614-135810-0003		6/7/2014	saselage		
	SD044	SC14-SD044-0.5/1.3	0.5	1.299999952	feet	5-060614-135810-0003		6/7/2014	saselage		
	SD044	SC14-SD044-0.5/1.3	0.5	1.299999952	feet	5-060614-135810-0003		6/7/2014	saselage		
	SD044	SC14-SD044-0.5/1.3	0.5	1.299999952	feet	5-060614-135810-0003		6/7/2014	saselage		
	SD044	SC14-SD044-0.5/1.3	0.5	1.299999952	feet	5-060614-135810-0003		6/7/2014	saselage		
	SD044	SC14-SD044-0.5/1.3	0.5	1.299999952	feet	5-060614-135810-0003		6/7/2014	saselage		
	SD044	SC14-SD044-0.5/1.3	0.5	1.299999952	feet	5-060614-135810-0003		6/7/2014	saselage		
	SD044	SC14-SD044-0.5/1.3	0.5	1.299999952	feet	5-060614-135810-0003		6/7/2014	saselage		
	SD044	SC14-SD044-0.5/1.3	0.5	1.299999952	feet	5-060614-135810-0003		6/7/2014	saselage		
	SD044	SC14-SD044-0.5/1.8D	0.5	1.799999952	feet	5-060614-135810-0003		6/7/2014	saselage		
	SD044	SC14-SD044-0.5/1.8D	0.5	1.799999952	feet	5-060614-135810-0003		6/7/2014	saselage		
	SD044	SC14-SD044-0.5/1.8D	0.5	1.799999952	feet	5-060614-135810-0003		6/7/2014	saselage		
	SD044	SC14-SD044-0.5/1.8D	0.5	1.799999952	feet	5-060614-135810-0003		6/7/2014	saselage		
	SD044	SC14-SD044-0.5/1.8D	0.5	1.799999952	feet	5-060614-135810-0003		6/7/2014	saselage		
	SD044	SC14-SD044-0.5/1.8D	0.5	1.799999952	feet	5-060614-135810-0003		6/7/2014	saselage		
	SD044	SC14-SD044-0.5/1.8D	0.5	1.799999952	feet	5-060614-135810-0003		6/7/2014	saselage		
	SD044	SC14-SD044-0.5/1.8D	0.5	1.799999952	feet	5-060614-135810-0003		6/7/2014	saselage		
	SD044	SC14-SD044-0.5/1.8D	0.5	1.799999952	feet	5-060614-135810-0003		6/7/2014	saselage		
	SD044	SC14-SD044-0.5/1.8D	0.5	1.799999952	feet	5-060614-135810-0003		6/7/2014	saselage		
	SD044	SC14-SD044-0.5/1.8D	0.5	1.799999952	feet	5-060614-135810-0003		6/7/2014	saselage		
	SD044	SC14-SD044-0.5/1.8D	0.5	1.799999952	feet	5-060614-135810-0003		6/7/2014	saselage		
	SD044	SC14-SD044-0.5/1.8D	0.5	1.799999952	feet	5-060614-135810-0003		6/7/2014	saselage		
	SD045	SC14-SD045-0.0/0.5	0	0.5	feet	5-060614-135810-0003		6/7/2014	saselage		
	SD045	SC14-SD045-0.0/0.5	0	0.5	feet	5-060614-135810-0003		6/7/2014	saselage		
	SD045	SC14-SD045-0.0/0.5	0	0.5	feet	5-060614-135810-0003		6/7/2014	saselage		
	SD045	SC14-SD045-0.0/0.5	0	0.5	feet	5-060614-135810-0003		6/7/2014	saselage		

DATA_PF	STATION_ID	SAMPLE_NAME	UPPER_DEPTH	LOWER_DEPTH	DEPTH_UNIT	CHAIN_OF_CUSTODY	SENT_TO_LAB_DATE	SAMPLE_RECEIPT_DATE	SAMPLER_NAME	TASK_CODE	QAPP_APPROVL_DATE
	SD045	SC14-SD045-0.0/0.5	0	0.5	feet	5-060614-135810-0003		6/7/2014	saselage		
	SD045	SC14-SD045-0.0/0.5	0	0.5	feet	5-060614-135810-0003		6/7/2014	saselage		
	SD045	SC14-SD045-0.0/0.5	0	0.5	feet	5-060614-135810-0003		6/7/2014	saselage		
	SD045	SC14-SD045-0.0/0.5	0	0.5	feet	5-060614-135810-0003		6/7/2014	saselage		
	SD045	SC14-SD045-0.0/0.5	0	0.5	feet	5-060614-135810-0003		6/7/2014	saselage		
	SD045	SC14-SD045-0.0/0.5	0	0.5	feet	5-060614-135810-0003		6/7/2014	saselage		
	SD045	SC14-SD045-0.0/0.5	0	0.5	feet	5-060614-135810-0003		6/7/2014	saselage		
	SD045	SC14-SD045-0.0/0.5	0	0.5	feet	5-060614-135810-0003		6/7/2014	saselage		
	SD045	SC14-SD045-0.0/0.5	0	0.5	feet	5-060614-135810-0003		6/7/2014	saselage		
	SD045	SC14-SD045-0.0/0.5	0	0.5	feet	5-060614-135810-0003		6/7/2014	saselage		
	SD045	SC14-SD045-0.0/0.5	0	0.5	feet	5-060614-135810-0003		6/7/2014	saselage		
	SD045	SC14-SD045-0.0/0.5	0	0.5	feet	5-060614-135810-0003		6/7/2014	saselage		
	SD045	SC14-SD045-0.0/0.5	0	0.5	feet	5-060614-135810-0003		6/7/2014	saselage		
	SD045	SC14-SD045-0.0/0.5	0	0.5	feet	5-060614-135810-0003		6/7/2014	saselage		
	SD045	SC14-SD045-0.0/0.5	0	0.5	feet	5-060614-135810-0003		6/7/2014	saselage		
	SD045	SC14-SD045-0.5/1.7	0.5	1.700000048	feet	5-060614-135810-0003		6/7/2014	saselage		
	SD045	SC14-SD045-0.5/1.7	0.5	1.700000048	feet	5-060614-135810-0003		6/7/2014	saselage		
	SD045	SC14-SD045-0.5/1.7	0.5	1.700000048	feet	5-060614-135810-0003		6/7/2014	saselage		
	SD045	SC14-SD045-0.5/1.7	0.5	1.700000048	feet	5-060614-135810-0003		6/7/2014	saselage		
	SD045	SC14-SD045-0.5/1.7	0.5	1.700000048	feet	5-060614-135810-0003		6/7/2014	saselage		
	SD045	SC14-SD045-0.5/1.7	0.5	1.700000048	feet	5-060614-135810-0003		6/7/2014	saselage		
	SD045	SC14-SD045-0.5/1.7	0.5	1.700000048	feet	5-060614-135810-0003		6/7/2014	saselage		
	SD045	SC14-SD045-0.5/1.7	0.5	1.700000048	feet	5-060614-135810-0003		6/7/2014	saselage		
	SD045	SC14-SD045-0.5/1.7	0.5	1.700000048	feet	5-060614-135810-0003		6/7/2014	saselage		
	SD045	SC14-SD045-0.5/1.7	0.5	1.700000048	feet	5-060614-135810-0003		6/7/2014	saselage		
	SD045	SC14-SD045-0.5/1.7	0.5	1.700000048	feet	5-060614-135810-0003		6/7/2014	saselage		
	SD045	SC14-SD045-0.5/1.7	0.5	1.700000048	feet	5-060614-135810-0003		6/7/2014	saselage		
	SD045	SC14-SD045-0.5/1.7	0.5	1.700000048	feet	5-060614-135810-0003		6/7/2014	saselage		
	SD045	SC14-SD045-0.5/1.7	0.5	1.700000048	feet	5-060614-135810-0003		6/7/2014	saselage		
	SD045	SC14-SD045-0.5/1.7	0.5	1.700000048	feet	5-060614-135810-0003		6/7/2014	saselage		
	LABQC	SBLKS1-59764-59764	-999	-999							
	LABQC	SBLKS1-59764-59764	-999	-999							
	LABQC	SBLKS1-59764-59764	-999	-999							
	LABQC	SBLKS1-59764-59764	-999	-999							
	LABQC	SBLKS1-59764-59764	-999	-999							
	LABQC	SBLKS1-59764-59764	-999	-999							
	LABQC	SBLKS1-59764-59764	-999	-999							
	LABQC	SBLKS1-59764-59764	-999	-999							

DATA_PF	STATION_ID	SAMPLE_NAME	UPPER_DEPTH	LOWER_DEPTH	DEPTH_UNIT	CHAIN_OF_CUSTODY	SENT_TO_LAB_DATE	SAMPLE_RECEIPT_DATE	SAMPLER_NAME	TASK_CODE	QAPP_APPROVL_DATE
	LABQC	SBLKS1-59764-59764	-999	-999							
	LABQC	SBLKS1-59764-59764	-999	-999							
	LABQC	SBLKS1-59764-59764	-999	-999							
	LABQC	SBLKS1-59764-59764	-999	-999							
	LABQC	SBLKS1-59764-59764	-999	-999							
	LABQC	SBLKS1-59764-59764	-999	-999							
	LABQC	SBLKS1-59764-59764	-999	-999							
	LABQC	SBLKS1-59764-59764	-999	-999							
	LABQC	SBLKS1-59764-59764	-999	-999							
	LABQC	SBLKS1-59764-59764	-999	-999							
	LABQC	SBLKS1-59764-59764	-999	-999							
	LABQC	SBLKS1-59764-59764	-999	-999							
	LABQC	SBLKW1-59569-59569	-999	-999							
	LABQC	SBLKW1-59569-59569	-999	-999							
	LABQC	SBLKW1-59569-59569	-999	-999							
	LABQC	SBLKW1-59569-59569	-999	-999							
	LABQC	SBLKW1-59569-59569	-999	-999							
	LABQC	SBLKW1-59569-59569	-999	-999							
	LABQC	SBLKW1-59569-59569	-999	-999							
	LABQC	SBLKW1-59569-59569	-999	-999							
	LABQC	SBLKW1-59569-59569	-999	-999							
	LABQC	SBLKW1-59569-59569	-999	-999							
	LABQC	SBLKW1-59569-59569	-999	-999							
	LABQC	SBLKW1-59569-59569	-999	-999							
	LABQC	SBLKW1-59569-59569	-999	-999							
	LABQC	SBLKW1-59569-59569	-999	-999							
	LABQC	SBLKW1-59569-59569	-999	-999							
	LABQC	SBLKW1-59569-59569	-999	-999							
	LABQC	SLCSS1-59764-59764	-999	-999							
	LABQC	SLCSS1-59764-59764	-999	-999							
	LABQC	SLCSS1-59764-59764	-999	-999							
	LABQC	SLCSS1-59764-59764	-999	-999							
	LABQC	SLCSS1-59764-59764	-999	-999							
	LABQC	SLCSS1-59764-59764	-999	-999							
	LABQC	SLCSS1-59764-59764	-999	-999							
	LABQC	SLCSS1-59764-59764	-999	-999							
	LABQC	SLCSS1-59764-59764	-999	-999							
	LABQC	SLCSS1-59764-59764	-999	-999							
	LABQC	SLCSS1-59764-59764	-999	-999							
	LABQC	SLCSS1-59764-59764	-999	-999							
	LABQC	SLCSS1-59764-59764	-999	-999							
	LABQC	SLCSS1-59764-59764	-999	-999							

DATA_PF	STATION_ID	SAMPLE_NAME	UPPER_DEPTH	LOWER_DEPTH	DEPTH_UNIT	CHAIN_OF_CUSTODY	SENT_TO_LAB_DATE	SAMPLE_RECEIPT_DATE	SAMPLER_NAME	TASK_CODE	QAPP_APPROVL_DATE
	LABQC	SLCSS1-59764-59764	-999	-999							
	LABQC	SLCSS1-59764-59764	-999	-999							
	LABQC	SLCSS1-59764-59764	-999	-999							
	LABQC	SLCSS1-59764-59764	-999	-999							
	LABQC	SLCSS1-59764-59764	-999	-999							
	LABQC	SLCSS1-59764-59764	-999	-999							
	LABQC	SLCSW1-59569-59569	-999	-999							
	LABQC	SLCSW1-59569-59569	-999	-999							
	LABQC	SLCSW1-59569-59569	-999	-999							
	LABQC	SLCSW1-59569-59569	-999	-999							
	LABQC	SLCSW1-59569-59569	-999	-999							
	LABQC	SLCSW1-59569-59569	-999	-999							
	LABQC	SLCSW1-59569-59569	-999	-999							
	LABQC	SLCSW1-59569-59569	-999	-999							
	LABQC	SLCSW1-59569-59569	-999	-999							
	LABQC	SLCSW1-59569-59569	-999	-999							
	LABQC	SLCSW1-59569-59569	-999	-999							
	LABQC	SLCSW1-59569-59569	-999	-999							
	LABQC	SLCSW1-59569-59569	-999	-999							
	LABQC	SLCSW1-59569-59569	-999	-999							
	LABQC	SLCSW1-59569-59569	-999	-999							
	LABQC	SLCSW1-59569-59569	-999	-999							
	LABQC	SLCSW1-59569-59569	-999	-999							
	LABQC	SLCSW1-59569-59569	-999	-999							
	LABQC	SLCSW1-59569-59569	-999	-999							
	FIELDQC	EB001	-999	-999		5-060614-135810-0003		6/7/2014	saselage		
	LABQC	WBLKW1-140617-R142914a	-999	-999							
	LABQC	WLCSW1-140617-R142914a	-999	-999							
	SD021	SC14-SD021-0.0/0.5	0	0.5	feet	5-060514-183145-0002		6/6/2014	saselage		
	SD021	SC14-SD021-0.5/1.1	0.5	1.100000024	feet	5-060514-183145-0002		6/6/2014	saselage		
	SD047	SC14-SD047-0.0/0.5	0	0.5	feet	5-060514-183145-0002		6/6/2014	saselage		
	SD047	SC14-SD047-0.5/1.3	0.5	1.299999952	feet	5-060514-183145-0002		6/6/2014	saselage		
	SD048	SC14-SD048-0.0/0.5	0	0.5	feet	5-060514-183145-0002		6/6/2014	saselage		
	SD048	SC14-SD048-0.0/0.5R	0	0.5	feet	5-060514-183145-0002		6/6/2014	saselage		
	SD048	SC14-SD048-0.5/1.5	0.5	1.5	feet	5-060514-183145-0002		6/6/2014	saselage		
	SD049	SC14-SD049-0.0/0.5	0	0.5	feet	5-060514-183145-0002		6/6/2014	saselage		
	SD049	SC14-SD049-0.0/0.5MS	0	0.5	feet	5-060514-183145-0002		6/6/2014	saselage		
	SD049	SC14-SD049-0.0/0.5SD	0	0.5	feet	5-060514-183145-0002		6/6/2014	saselage		
	SD050	SC14-SD050-0.5/0.5	0	0.5	feet	5-060514-183145-0002		6/6/2014	saselage		
	SD050	SC14-SD050-0.5/1.7	0.5	1.700000048	feet	5-060514-183145-0002		6/6/2014	saselage		
	SD036	SC14-SD036-0.0/0.5	0	0.5	feet	5-060614-135810-0003		6/7/2014	saselage		
	SD036	SC14-SD036-0.5/2.0	0.5	2	feet	5-060614-135810-0003		6/7/2014	saselage		
	SD036	SC14-SD036-0.5/2.0MS	0.5	2	feet	5-060614-135810-0003		6/7/2014	saselage		
	SD036	SC14-SD036-0.5/2.0SD	0.5	2	feet	5-060614-135810-0003		6/7/2014	saselage		
	SD037	SC14-SD037-0.0/0.5	0	0.5	feet	5-060614-135810-0003		6/7/2014	saselage		
	SD037	SC14-SD037-0.5/1.15	0.5	1.149999976	feet	5-060614-135810-0003		6/7/2014	saselage		

DATA_PF	STATION_ID	SAMPLE_NAME	UPPER_DEPTH	LOWER_DEPTH	DEPTH_UNIT	CHAIN_OF_CUSTODY	SENT_TO_LAB_DATE	SAMPLE_RECEIPT_DATE	SAMPLER_NAME	TASK_CODE	QAPP_APPROVL_DATE
	SD044	SC14-SD044-0.0/0.5	0	0.5	feet	5-060614-135810-0003		6/7/2014	saselage		
	SD044	SC14-SD044-0.5/1.3	0.5	1.299999952	feet	5-060614-135810-0003		6/7/2014	saselage		
	SD044	SC14-SD044-0.5/1.8D	0.5	1.799999952	feet	5-060614-135810-0003		6/7/2014	saselage		
	SD045	SC14-SD045-0.0/0.5	0	0.5	feet	5-060614-135810-0003		6/7/2014	saselage		
	SD045	SC14-SD045-0.5/1.7	0.5	1.700000048	feet	5-060614-135810-0003		6/7/2014	saselage		
	LABQC	LCS-R142754-R142754	-999	-999							
	LABQC	LCS-R142877-R142877	-999	-999							
	LABQC	MB-R142754-R142754	-999	-999							
	LABQC	MB-R142877-R142877	-999	-999							

DATA_PF	STATION_ID	SAMPLE_NAME	SAMPLE_COMMENT	SAMPLE_ID	CHEMICAL_NAME	CAS_RN	FRACTION	VALUE_TYPE	STAT_TYPE	DURATION_BASIS	TEMPERATURE_BASIS
	SD022	SC14-SD022-0.0/0.5		SC14-SD022-0.0/0.5	Moisture	MOIST					
	SD022	SC14-SD022-0.0/0.5D	Core Field Duplicate	SC14-SD022-0.0/0.5D	Moisture	MOIST					
	SD023	SC14-SD023-0.0/0.5		SC14-SD023-0.0/0.5	Moisture	MOIST					
	SD023	SC14-SD023-0.0/0.5R	Field Split	SC14-SD023-0.0/0.5R	Moisture	MOIST					
	SD024	SC14-SD024-0.0/0.5		SC14-SD024-0.0/0.5	Moisture	MOIST					
	SD024	SC14-SD024-0.5/2.0		SC14-SD024-0.5/2.0	Moisture	MOIST					
	SD027	SC14-SD027-0.0/0.5		SC14-SD027-0.0/0.5	Moisture	MOIST					
	SD027	SC14-SD027-0.5/2.0		SC14-SD027-0.5/2.0	Moisture	MOIST					
	SD027	SC14-SD027-0.5/2.0D	Core Duplicate	SC14-SD027-0.5/2.0D	Moisture	MOIST					
	SD027	SC14-SD027.2.0/3.1		SC14-SD027-2.0/3.1	Moisture	MOIST					
	SD028	SC14-SD028-0.0/0.5	MS/MSD	SC14-SD028-0.0/0.5	Moisture	MOIST					
	SD028	SC14-SD028-0.0/0.5DUP	MS/MSD	SC14-SD028-0.0/0.5DUP	Moisture	MOIST					
	SD028	SC14-SD028-.05/2.0		SC14-SD028-0.5/2.0	Moisture	MOIST					
	SD028	SC14-SD028-2.0/2.6		SC14-SD028-2.0/2.6	Moisture	MOIST					
	SD029	SC14-SD029-0.0/0.5		SC14-SD029-0.0/0.5	Moisture	MOIST					
	SD029	SC14-SD029-0.5/2.0		SC14-SD029-0.5/2.0	Moisture	MOIST					
	SD029	SC14-SD029-2.0/4.0		SC14-SD029-2.0/4.0	Moisture	MOIST					
	SD029	SC14-SD029-4.0/5.2		SC14-SD029-4.0/5.2	Moisture	MOIST					
	SD030	SC14-SD030-0.0/0.5		SC14-SD030-0.0/0.5	Moisture	MOIST					
	SD030	SC14-SD030-0.5/2.0		SC14-SD030-0.5/2.0	Moisture	MOIST					
	SD030	SC14-SD030-0.5/2.0R	Field Split	SC14-SD030-0.5/2.0R	Moisture	MOIST					
	SD030	SC14-SD030-2.0/2.8		SC14-SD030-2.0/2.8	Moisture	MOIST					
	SD031	SC14-SD031-0.0/0.5		SC14-SD031-0.0/0.5	Moisture	MOIST					
	SD031	SC14-SD031-0.5/2.0		SC14-SD031-0.5/2.0	Moisture	MOIST					
	SD031	SC14-SD031-2.0/2.8		SC14-SD031-2.0/2.8	Moisture	MOIST					
	SD032	SC14-SD032-0.0/0.5		SC14-SD032-0.0/0.5	Moisture	MOIST					
	SD032	SC14-SD032-0.5/2.0		SC14-SD032-0.5/2.0	Moisture	MOIST					
	SD032	SC14-SD032-2.0/4.0		SC14-SD032-2.0/4.0	Moisture	MOIST					
	SD033	SC14-SD033-0.0/0.5		SC14-SD033-0.0/0.5	Moisture	MOIST					
	SD033	SC14-SD033-0.5/2.0		SC14-SD033-0.5/2.0	Moisture	MOIST					
	SD033	SC14-SD033-2.0/4.0		SC14-SD033-2.0/4.0	Moisture	MOIST					
	SD035	SC14-SD035-0.0/0.5		SC14-SD035-0.0/0.5	Moisture	MOIST					
	SD035	SC14-SD035-0.5/1.0		SC14-SD035-0.5/1.0	Moisture	MOIST					
	SD035	SC14-SD035-0.5/1.0DUP		SC14-SD035-0.5/1.0DUP	Moisture	MOIST					
	SD021	SC14-SD021-0.0/0.5		SC14-SD021-0.0/0.5	Moisture	MOIST					
	SD021	SC14-SD021-0.5/1.1		SC14-SD021-0.5/1.1	Moisture	MOIST					
	SD026	SC14-SD026-0.0/0.5		SC14-SD026-0.0/0.5	Moisture	MOIST					
	SD026	SC14-SD026-0.5/2.0		SC14-SD026-0.5/2.0	Moisture	MOIST					
	SD047	SC14-SD047-0.0/0.5		SC14-SD047-0.0/0.5	Moisture	MOIST					
	SD047	SC14-SD047-0.5/1.3		SC14-SD047-0.5/1.3	Moisture	MOIST					
	SD048	SC14-SD048-0.0/0.5		SC14-SD048-0.0/0.5	Moisture	MOIST					
	SD048	SC14-SD048-0.0/0.5R	Field Split	SC14-SD048-0.0/0.5R	Moisture	MOIST					
	SD048	SC14-SD048-0.5/1.5		SC14-SD048-0.5/1.5	Moisture	MOIST					
	SD049	SC14-SD049-0.0/0.5	MS/MSD	SC14-SD049-0.0/0.5	Moisture	MOIST					
	SD049	SC14-SD049-0.0/0.5DUP	MS/MSD	SC14-SD049-0.0/0.5DUP	Moisture	MOIST					
	SD050	SC14-SD050-0.5/0.5		SC14-SD050-0.0/0.5	Moisture	MOIST					

DATA_PF	STATION_ID	SAMPLE_NAME	SAMPLE_COMMENT	SAMPLE_ID	CHEMICAL_NAME	CAS_RN	FRACTION	VALUE_TYPE	STAT_TYPE	DURATION_BASIS	TEMPERATURE_BASIS
	SD050	SC14-SD050-0.5/1.7		SC14-SD050-0.5/1.7	Moisture	MOIST					
	SD036	SC14-SD036-0.0/0.5		SC14-SD036-0.0/0.5	Moisture	MOIST					
	SD036	SC14-SD036-0.5/2.0	MS/MSD	SC14-SD036-0.5/2.0	Moisture	MOIST					
	SD036	SC14-SD036-0.5/2.0DUP	MS/MSD	SC14-SD036-0.5/2.0DUP	Moisture	MOIST					
	SD037	SC14-SD037-0.0/0.5		SC14-SD037-0.0/0.5	Moisture	MOIST					
	SD037	SC14-SD037-0.5/1.15		SC14-SD037-0.5/1.15	Moisture	MOIST					
	SD044	SC14-SD044-0.0/0.5		SC14-SD044-0.0/0.5	Moisture	MOIST					
	SD044	SC14-SD044-0.5/1.3		SC14-SD044-0.5/1.3	Moisture	MOIST					
	SD044	SC14-SD044-0.5/1.8D	Core Field Duplicate	SC14-SD044-0.5/1.8D	Moisture	MOIST					
	SD045	SC14-SD045-0.0/0.5		SC14-SD045-0.0/0.5	Moisture	MOIST					
	SD045	SC14-SD045-0.5/1.7		SC14-SD045-0.5/1.7	Moisture	MOIST					
	WD001	WD001	IDW Characterization Sample	WD001	Moisture	MOIST					
	LABQC	LCS-R142133	LCS-R142133	LCS-R142133	Moisture	MOIST					
	LABQC	LCS-R142134	LCS-R142134	LCS-R142134	Moisture	MOIST					
	LABQC	LCS-R142524	LCS-R142524	LCS-R142524	Moisture	MOIST					
	LABQC	LCS-R142383	LCS-R142383	LCS-R142383	Moisture	MOIST					
	LABQC	WBLKS-R142133	WBLKS-R142133	WBLKS-R142133	Moisture	MOIST					
	LABQC	WBLKS-R142134	WBLKS-R142134	WBLKS-R142134	Moisture	MOIST					
	LABQC	WBLKS-R142524	WBLKS-R142524	WBLKS-R142524	Moisture	MOIST					
	LABQC	WBLKS-R142383	WBLKS-R142383	WBLKS-R142383	Moisture	MOIST					
	SD022	SC14-SD022-0.0/0.5		SC14-SD022-0.0/0.5	Clay (0.001 mm)	0.001 mm					
	SD022	SC14-SD022-0.0/0.5		SC14-SD022-0.0/0.5	Clay (0.005 mm)	0.005 mm					
	SD022	SC14-SD022-0.0/0.5		SC14-SD022-0.0/0.5	Gravel (19.0 mm)	Gravel (19.0 mm					
	SD022	SC14-SD022-0.0/0.5		SC14-SD022-0.0/0.5	Gravel (9.50 mm)	Gravel (9.50 mm					
	SD022	SC14-SD022-0.0/0.5		SC14-SD022-0.0/0.5	Gravel, Fine	Gravel, Fine					
	SD022	SC14-SD022-0.0/0.5		SC14-SD022-0.0/0.5	Gravel, Medium	Gravel, Medium					
	SD022	SC14-SD022-0.0/0.5		SC14-SD022-0.0/0.5	Sand, Coarse	Sand, Coarse					
	SD022	SC14-SD022-0.0/0.5		SC14-SD022-0.0/0.5	Sand, Fine	Sand, Fine					
	SD022	SC14-SD022-0.0/0.5		SC14-SD022-0.0/0.5	Sand, Medium	Sand, Medium					
	SD022	SC14-SD022-0.0/0.5		SC14-SD022-0.0/0.5	Sand, Very Coarse	Sand, Very Coar					
	SD022	SC14-SD022-0.0/0.5		SC14-SD022-0.0/0.5	Sand, Very Fine	Sand, Very Fine					
	SD022	SC14-SD022-0.0/0.5		SC14-SD022-0.0/0.5	Silt	0.074 mm					
	SD022	SC14-SD022-0.0/0.5D	Core Field Duplicate	SC14-SD022-0.0/0.5D	Clay (0.001 mm)	0.001 mm					
	SD022	SC14-SD022-0.0/0.5D	Core Field Duplicate	SC14-SD022-0.0/0.5D	Clay (0.005 mm)	0.005 mm					
	SD022	SC14-SD022-0.0/0.5D	Core Field Duplicate	SC14-SD022-0.0/0.5D	Gravel (19.0 mm)	Gravel (19.0 mm					
	SD022	SC14-SD022-0.0/0.5D	Core Field Duplicate	SC14-SD022-0.0/0.5D	Gravel (9.50 mm)	Gravel (9.50 mm					
	SD022	SC14-SD022-0.0/0.5D	Core Field Duplicate	SC14-SD022-0.0/0.5D	Gravel, Fine	Gravel, Fine					
	SD022	SC14-SD022-0.0/0.5D	Core Field Duplicate	SC14-SD022-0.0/0.5D	Gravel, Medium	Gravel, Medium					
	SD022	SC14-SD022-0.0/0.5D	Core Field Duplicate	SC14-SD022-0.0/0.5D	Sand, Coarse	Sand, Coarse					
	SD022	SC14-SD022-0.0/0.5D	Core Field Duplicate	SC14-SD022-0.0/0.5D	Sand, Fine	Sand, Fine					
	SD022	SC14-SD022-0.0/0.5D	Core Field Duplicate	SC14-SD022-0.0/0.5D	Sand, Medium	Sand, Medium					
	SD022	SC14-SD022-0.0/0.5D	Core Field Duplicate	SC14-SD022-0.0/0.5D	Sand, Very Coarse	Sand, Very Coar					
	SD022	SC14-SD022-0.0/0.5D	Core Field Duplicate	SC14-SD022-0.0/0.5D	Sand, Very Fine	Sand, Very Fine					
	SD022	SC14-SD022-0.0/0.5D	Core Field Duplicate	SC14-SD022-0.0/0.5D	Silt	0.074 mm					
	SD023	SC14-SD023-0.0/0.5		SC14-SD023-0.0/0.5	Clay (0.001 mm)	0.001 mm					
	SD023	SC14-SD023-0.0/0.5		SC14-SD023-0.0/0.5	Clay (0.005 mm)	0.005 mm					

DATA_PF	STATION_ID	SAMPLE_NAME	SAMPLE_COMMENT	SAMPLE_ID	CHEMICAL_NAME	CAS_RN	FRACTION	VALUE_TYPE	STAT_TYPE	DURATION_BASIS	TEMPERATURE_BASIS
	SD023	SC14-SD023-0.0/0.5		SC14-SD023-0.0/0.5	Gravel (19.0 mm)	Gravel (19.0 mm					
	SD023	SC14-SD023-0.0/0.5		SC14-SD023-0.0/0.5	Gravel (9.50 mm)	Gravel (9.50 mm					
	SD023	SC14-SD023-0.0/0.5		SC14-SD023-0.0/0.5	Gravel, Fine	Gravel, Fine					
	SD023	SC14-SD023-0.0/0.5		SC14-SD023-0.0/0.5	Gravel, Medium	Gravel, Medium					
	SD023	SC14-SD023-0.0/0.5		SC14-SD023-0.0/0.5	Sand, Coarse	Sand, Coarse					
	SD023	SC14-SD023-0.0/0.5		SC14-SD023-0.0/0.5	Sand, Fine	Sand, Fine					
	SD023	SC14-SD023-0.0/0.5		SC14-SD023-0.0/0.5	Sand, Medium	Sand, Medium					
	SD023	SC14-SD023-0.0/0.5		SC14-SD023-0.0/0.5	Sand, Very Coarse	Sand, Very Coar					
	SD023	SC14-SD023-0.0/0.5		SC14-SD023-0.0/0.5	Sand, Very Fine	Sand, Very Fine					
	SD023	SC14-SD023-0.0/0.5		SC14-SD023-0.0/0.5	Silt	0.074 mm					
	SD023	SC14-SD023-0.0/0.5R	Field Split	SC14-SD023-0.0/0.5R	Clay (0.001 mm)	0.001 mm					
	SD023	SC14-SD023-0.0/0.5R	Field Split	SC14-SD023-0.0/0.5R	Clay (0.005 mm)	0.005 mm					
	SD023	SC14-SD023-0.0/0.5R	Field Split	SC14-SD023-0.0/0.5R	Gravel (19.0 mm)	Gravel (19.0 mm					
	SD023	SC14-SD023-0.0/0.5R	Field Split	SC14-SD023-0.0/0.5R	Gravel (9.50 mm)	Gravel (9.50 mm					
	SD023	SC14-SD023-0.0/0.5R	Field Split	SC14-SD023-0.0/0.5R	Gravel, Fine	Gravel, Fine					
	SD023	SC14-SD023-0.0/0.5R	Field Split	SC14-SD023-0.0/0.5R	Gravel, Medium	Gravel, Medium					
	SD023	SC14-SD023-0.0/0.5R	Field Split	SC14-SD023-0.0/0.5R	Sand, Coarse	Sand, Coarse					
	SD023	SC14-SD023-0.0/0.5R	Field Split	SC14-SD023-0.0/0.5R	Sand, Fine	Sand, Fine					
	SD023	SC14-SD023-0.0/0.5R	Field Split	SC14-SD023-0.0/0.5R	Sand, Medium	Sand, Medium					
	SD023	SC14-SD023-0.0/0.5R	Field Split	SC14-SD023-0.0/0.5R	Sand, Very Coarse	Sand, Very Coar					
	SD023	SC14-SD023-0.0/0.5R	Field Split	SC14-SD023-0.0/0.5R	Sand, Very Fine	Sand, Very Fine					
	SD023	SC14-SD023-0.0/0.5R	Field Split	SC14-SD023-0.0/0.5R	Silt	0.074 mm					
	SD024	SC14-SD024-0.0/0.5		SC14-SD024-0.0/0.5	Clay (0.001 mm)	0.001 mm					
	SD024	SC14-SD024-0.0/0.5		SC14-SD024-0.0/0.5	Clay (0.005 mm)	0.005 mm					
	SD024	SC14-SD024-0.0/0.5		SC14-SD024-0.0/0.5	Gravel (19.0 mm)	Gravel (19.0 mm					
	SD024	SC14-SD024-0.0/0.5		SC14-SD024-0.0/0.5	Gravel (9.50 mm)	Gravel (9.50 mm					
	SD024	SC14-SD024-0.0/0.5		SC14-SD024-0.0/0.5	Gravel, Fine	Gravel, Fine					
	SD024	SC14-SD024-0.0/0.5		SC14-SD024-0.0/0.5	Gravel, Medium	Gravel, Medium					
	SD024	SC14-SD024-0.0/0.5		SC14-SD024-0.0/0.5	Sand, Coarse	Sand, Coarse					
	SD024	SC14-SD024-0.0/0.5		SC14-SD024-0.0/0.5	Sand, Fine	Sand, Fine					
	SD024	SC14-SD024-0.0/0.5		SC14-SD024-0.0/0.5	Sand, Medium	Sand, Medium					
	SD024	SC14-SD024-0.0/0.5		SC14-SD024-0.0/0.5	Sand, Very Coarse	Sand, Very Coar					
	SD024	SC14-SD024-0.0/0.5		SC14-SD024-0.0/0.5	Sand, Very Fine	Sand, Very Fine					
	SD024	SC14-SD024-0.0/0.5		SC14-SD024-0.0/0.5	Silt	0.074 mm					
	SD024	SC14-SD024-0.5/2.0		SC14-SD024-0.5/2.0	Clay (0.001 mm)	0.001 mm					
	SD024	SC14-SD024-0.5/2.0		SC14-SD024-0.5/2.0	Clay (0.005 mm)	0.005 mm					
	SD024	SC14-SD024-0.5/2.0		SC14-SD024-0.5/2.0	Gravel (19.0 mm)	Gravel (19.0 mm					
	SD024	SC14-SD024-0.5/2.0		SC14-SD024-0.5/2.0	Gravel (9.50 mm)	Gravel (9.50 mm					
	SD024	SC14-SD024-0.5/2.0		SC14-SD024-0.5/2.0	Gravel, Fine	Gravel, Fine					
	SD024	SC14-SD024-0.5/2.0		SC14-SD024-0.5/2.0	Gravel, Medium	Gravel, Medium					
	SD024	SC14-SD024-0.5/2.0		SC14-SD024-0.5/2.0	Sand, Coarse	Sand, Coarse					
	SD024	SC14-SD024-0.5/2.0		SC14-SD024-0.5/2.0	Sand, Fine	Sand, Fine					
	SD024	SC14-SD024-0.5/2.0		SC14-SD024-0.5/2.0	Sand, Medium	Sand, Medium					
	SD024	SC14-SD024-0.5/2.0		SC14-SD024-0.5/2.0	Sand, Very Coarse	Sand, Very Coar					
	SD024	SC14-SD024-0.5/2.0		SC14-SD024-0.5/2.0	Sand, Very Fine	Sand, Very Fine					
	SD024	SC14-SD024-0.5/2.0		SC14-SD024-0.5/2.0	Silt	0.074 mm					

DATA_PF	STATION_ID	SAMPLE_NAME	SAMPLE_COMMENT	SAMPLE_ID	CHEMICAL_NAME	CAS_RN	FRACTION	VALUE_TYPE	STAT_TYPE	DURATION_BASIS	TEMPERATURE_BASIS
	SD027	SC14-SD027-0.0/0.5		SC14-SD027-0.0/0.5	Clay (0.001 mm)	0.001 mm					
	SD027	SC14-SD027-0.0/0.5		SC14-SD027-0.0/0.5	Clay (0.005 mm)	0.005 mm					
	SD027	SC14-SD027-0.0/0.5		SC14-SD027-0.0/0.5	Gravel (19.0 mm)	Gravel (19.0 mm					
	SD027	SC14-SD027-0.0/0.5		SC14-SD027-0.0/0.5	Gravel (9.50 mm)	Gravel (9.50 mm					
	SD027	SC14-SD027-0.0/0.5		SC14-SD027-0.0/0.5	Gravel, Fine	Gravel, Fine					
	SD027	SC14-SD027-0.0/0.5		SC14-SD027-0.0/0.5	Gravel, Medium	Gravel, Medium					
	SD027	SC14-SD027-0.0/0.5		SC14-SD027-0.0/0.5	Sand, Coarse	Sand, Coarse					
	SD027	SC14-SD027-0.0/0.5		SC14-SD027-0.0/0.5	Sand, Fine	Sand, Fine					
	SD027	SC14-SD027-0.0/0.5		SC14-SD027-0.0/0.5	Sand, Medium	Sand, Medium					
	SD027	SC14-SD027-0.0/0.5		SC14-SD027-0.0/0.5	Sand, Very Coarse	Sand, Very Coar					
	SD027	SC14-SD027-0.0/0.5		SC14-SD027-0.0/0.5	Sand, Very Fine	Sand, Very Fine					
	SD027	SC14-SD027-0.0/0.5		SC14-SD027-0.0/0.5	Silt	0.074 mm					
	SD027	SC14-SD027-0.5/2.0		SC14-SD027-0.5/2.0	Clay (0.001 mm)	0.001 mm					
	SD027	SC14-SD027-0.5/2.0		SC14-SD027-0.5/2.0	Clay (0.005 mm)	0.005 mm					
	SD027	SC14-SD027-0.5/2.0		SC14-SD027-0.5/2.0	Gravel (19.0 mm)	Gravel (19.0 mm					
	SD027	SC14-SD027-0.5/2.0		SC14-SD027-0.5/2.0	Gravel (9.50 mm)	Gravel (9.50 mm					
	SD027	SC14-SD027-0.5/2.0		SC14-SD027-0.5/2.0	Gravel, Fine	Gravel, Fine					
	SD027	SC14-SD027-0.5/2.0		SC14-SD027-0.5/2.0	Gravel, Medium	Gravel, Medium					
	SD027	SC14-SD027-0.5/2.0		SC14-SD027-0.5/2.0	Sand, Coarse	Sand, Coarse					
	SD027	SC14-SD027-0.5/2.0		SC14-SD027-0.5/2.0	Sand, Fine	Sand, Fine					
	SD027	SC14-SD027-0.5/2.0		SC14-SD027-0.5/2.0	Sand, Medium	Sand, Medium					
	SD027	SC14-SD027-0.5/2.0		SC14-SD027-0.5/2.0	Sand, Very Coarse	Sand, Very Coar					
	SD027	SC14-SD027-0.5/2.0		SC14-SD027-0.5/2.0	Sand, Very Fine	Sand, Very Fine					
	SD027	SC14-SD027-0.5/2.0		SC14-SD027-0.5/2.0	Silt	0.074 mm					
	SD027	SC14-SD027-0.5/2.0D	Core Duplicate	SC14-SD027-0.5/2.0D	Clay (0.001 mm)	0.001 mm					
	SD027	SC14-SD027-0.5/2.0D	Core Duplicate	SC14-SD027-0.5/2.0D	Clay (0.005 mm)	0.005 mm					
	SD027	SC14-SD027-0.5/2.0D	Core Duplicate	SC14-SD027-0.5/2.0D	Gravel (19.0 mm)	Gravel (19.0 mm					
	SD027	SC14-SD027-0.5/2.0D	Core Duplicate	SC14-SD027-0.5/2.0D	Gravel (9.50 mm)	Gravel (9.50 mm					
	SD027	SC14-SD027-0.5/2.0D	Core Duplicate	SC14-SD027-0.5/2.0D	Gravel, Fine	Gravel, Fine					
	SD027	SC14-SD027-0.5/2.0D	Core Duplicate	SC14-SD027-0.5/2.0D	Gravel, Medium	Gravel, Medium					
	SD027	SC14-SD027-0.5/2.0D	Core Duplicate	SC14-SD027-0.5/2.0D	Sand, Coarse	Sand, Coarse					
	SD027	SC14-SD027-0.5/2.0D	Core Duplicate	SC14-SD027-0.5/2.0D	Sand, Fine	Sand, Fine					
	SD027	SC14-SD027-0.5/2.0D	Core Duplicate	SC14-SD027-0.5/2.0D	Sand, Medium	Sand, Medium					
	SD027	SC14-SD027-0.5/2.0D	Core Duplicate	SC14-SD027-0.5/2.0D	Sand, Very Coarse	Sand, Very Coar					
	SD027	SC14-SD027-0.5/2.0D	Core Duplicate	SC14-SD027-0.5/2.0D	Sand, Very Fine	Sand, Very Fine					
	SD027	SC14-SD027-0.5/2.0D	Core Duplicate	SC14-SD027-0.5/2.0D	Silt	0.074 mm					
	SD027	SC14-SD027.2.0/3.1		SC14-SD027-2.0/3.1	Clay (0.001 mm)	0.001 mm					
	SD027	SC14-SD027.2.0/3.1		SC14-SD027-2.0/3.1	Clay (0.005 mm)	0.005 mm					
	SD027	SC14-SD027.2.0/3.1		SC14-SD027-2.0/3.1	Gravel (19.0 mm)	Gravel (19.0 mm					
	SD027	SC14-SD027.2.0/3.1		SC14-SD027-2.0/3.1	Gravel (9.50 mm)	Gravel (9.50 mm					
	SD027	SC14-SD027.2.0/3.1		SC14-SD027-2.0/3.1	Gravel, Fine	Gravel, Fine					
	SD027	SC14-SD027.2.0/3.1		SC14-SD027-2.0/3.1	Gravel, Medium	Gravel, Medium					
	SD027	SC14-SD027.2.0/3.1		SC14-SD027-2.0/3.1	Sand, Coarse	Sand, Coarse					
	SD027	SC14-SD027.2.0/3.1		SC14-SD027-2.0/3.1	Sand, Fine	Sand, Fine					
	SD027	SC14-SD027.2.0/3.1		SC14-SD027-2.0/3.1	Sand, Medium	Sand, Medium					
	SD027	SC14-SD027.2.0/3.1		SC14-SD027-2.0/3.1	Sand, Very Coarse	Sand, Very Coar					

DATA_PF	STATION_ID	SAMPLE_NAME	SAMPLE_COMMENT	SAMPLE_ID	CHEMICAL_NAME	CAS_RN	FRACTION	VALUE_TYPE	STAT_TYPE	DURATION_BASIS	TEMPERATURE_BASIS
	SD027	SC14-SD027.2.0/3.1		SC14-SD027-2.0/3.1	Sand, Very Fine	Sand, Very Fine					
	SD027	SC14-SD027.2.0/3.1		SC14-SD027-2.0/3.1	Silt	0.074 mm					
	SD028	SC14-SD028-0.0/0.5	MS/MSD	SC14-SD028-0.0/0.5	Clay (0.001 mm)	0.001 mm					
	SD028	SC14-SD028-0.0/0.5	MS/MSD	SC14-SD028-0.0/0.5	Clay (0.005 mm)	0.005 mm					
	SD028	SC14-SD028-0.0/0.5	MS/MSD	SC14-SD028-0.0/0.5	Gravel (19.0 mm)	Gravel (19.0 mm					
	SD028	SC14-SD028-0.0/0.5	MS/MSD	SC14-SD028-0.0/0.5	Gravel (9.50 mm)	Gravel (9.50 mm					
	SD028	SC14-SD028-0.0/0.5	MS/MSD	SC14-SD028-0.0/0.5	Gravel, Fine	Gravel, Fine					
	SD028	SC14-SD028-0.0/0.5	MS/MSD	SC14-SD028-0.0/0.5	Gravel, Medium	Gravel, Medium					
	SD028	SC14-SD028-0.0/0.5	MS/MSD	SC14-SD028-0.0/0.5	Sand, Coarse	Sand, Coarse					
	SD028	SC14-SD028-0.0/0.5	MS/MSD	SC14-SD028-0.0/0.5	Sand, Fine	Sand, Fine					
	SD028	SC14-SD028-0.0/0.5	MS/MSD	SC14-SD028-0.0/0.5	Sand, Medium	Sand, Medium					
	SD028	SC14-SD028-0.0/0.5	MS/MSD	SC14-SD028-0.0/0.5	Sand, Very Coarse	Sand, Very Coar					
	SD028	SC14-SD028-0.0/0.5	MS/MSD	SC14-SD028-0.0/0.5	Sand, Very Fine	Sand, Very Fine					
	SD028	SC14-SD028-0.0/0.5	MS/MSD	SC14-SD028-0.0/0.5	Silt	0.074 mm					
	SD028	SC14-SD028-.05/2.0		SC14-SD028-0.5/2.0	Clay (0.001 mm)	0.001 mm					
	SD028	SC14-SD028-.05/2.0		SC14-SD028-0.5/2.0	Clay (0.005 mm)	0.005 mm					
	SD028	SC14-SD028-.05/2.0		SC14-SD028-0.5/2.0	Gravel (19.0 mm)	Gravel (19.0 mm					
	SD028	SC14-SD028-.05/2.0		SC14-SD028-0.5/2.0	Gravel (9.50 mm)	Gravel (9.50 mm					
	SD028	SC14-SD028-.05/2.0		SC14-SD028-0.5/2.0	Gravel, Fine	Gravel, Fine					
	SD028	SC14-SD028-.05/2.0		SC14-SD028-0.5/2.0	Gravel, Medium	Gravel, Medium					
	SD028	SC14-SD028-.05/2.0		SC14-SD028-0.5/2.0	Sand, Coarse	Sand, Coarse					
	SD028	SC14-SD028-.05/2.0		SC14-SD028-0.5/2.0	Sand, Fine	Sand, Fine					
	SD028	SC14-SD028-.05/2.0		SC14-SD028-0.5/2.0	Sand, Medium	Sand, Medium					
	SD028	SC14-SD028-.05/2.0		SC14-SD028-0.5/2.0	Sand, Very Coarse	Sand, Very Coar					
	SD028	SC14-SD028-.05/2.0		SC14-SD028-0.5/2.0	Sand, Very Fine	Sand, Very Fine					
	SD028	SC14-SD028-.05/2.0		SC14-SD028-0.5/2.0	Silt	0.074 mm					
	SD028	SC14-SD028-2.0/2.6		SC14-SD028-2.0/2.6	Clay (0.001 mm)	0.001 mm					
	SD028	SC14-SD028-2.0/2.6		SC14-SD028-2.0/2.6	Clay (0.005 mm)	0.005 mm					
	SD028	SC14-SD028-2.0/2.6		SC14-SD028-2.0/2.6	Gravel (19.0 mm)	Gravel (19.0 mm					
	SD028	SC14-SD028-2.0/2.6		SC14-SD028-2.0/2.6	Gravel (9.50 mm)	Gravel (9.50 mm					
	SD028	SC14-SD028-2.0/2.6		SC14-SD028-2.0/2.6	Gravel, Fine	Gravel, Fine					
	SD028	SC14-SD028-2.0/2.6		SC14-SD028-2.0/2.6	Gravel, Medium	Gravel, Medium					
	SD028	SC14-SD028-2.0/2.6		SC14-SD028-2.0/2.6	Sand, Coarse	Sand, Coarse					
	SD028	SC14-SD028-2.0/2.6		SC14-SD028-2.0/2.6	Sand, Fine	Sand, Fine					
	SD028	SC14-SD028-2.0/2.6		SC14-SD028-2.0/2.6	Sand, Medium	Sand, Medium					
	SD028	SC14-SD028-2.0/2.6		SC14-SD028-2.0/2.6	Sand, Very Coarse	Sand, Very Coar					
	SD028	SC14-SD028-2.0/2.6		SC14-SD028-2.0/2.6	Sand, Very Fine	Sand, Very Fine					
	SD028	SC14-SD028-2.0/2.6		SC14-SD028-2.0/2.6	Silt	0.074 mm					
	SD029	SC14-SD029-0.0/0.5		SC14-SD029-0.0/0.5	Clay (0.001 mm)	0.001 mm					
	SD029	SC14-SD029-0.0/0.5		SC14-SD029-0.0/0.5	Clay (0.005 mm)	0.005 mm					
	SD029	SC14-SD029-0.0/0.5		SC14-SD029-0.0/0.5	Gravel (19.0 mm)	Gravel (19.0 mm					
	SD029	SC14-SD029-0.0/0.5		SC14-SD029-0.0/0.5	Gravel (9.50 mm)	Gravel (9.50 mm					
	SD029	SC14-SD029-0.0/0.5		SC14-SD029-0.0/0.5	Gravel, Fine	Gravel, Fine					
	SD029	SC14-SD029-0.0/0.5		SC14-SD029-0.0/0.5	Gravel, Medium	Gravel, Medium					
	SD029	SC14-SD029-0.0/0.5		SC14-SD029-0.0/0.5	Sand, Coarse	Sand, Coarse					
	SD029	SC14-SD029-0.0/0.5		SC14-SD029-0.0/0.5	Sand, Fine	Sand, Fine					

DATA_PF	STATION_ID	SAMPLE_NAME	SAMPLE_COMMENT	SAMPLE_ID	CHEMICAL_NAME	CAS_RN	FRACTION	VALUE_TYPE	STAT_TYPE	DURATION_BASIS	TEMPERATURE_BASIS
	SD029	SC14-SD029-0.0/0.5		SC14-SD029-0.0/0.5	Sand, Medium	Sand, Medium					
	SD029	SC14-SD029-0.0/0.5		SC14-SD029-0.0/0.5	Sand, Very Coarse	Sand, Very Coar					
	SD029	SC14-SD029-0.0/0.5		SC14-SD029-0.0/0.5	Sand, Very Fine	Sand, Very Fine					
	SD029	SC14-SD029-0.0/0.5		SC14-SD029-0.0/0.5	Silt	0.074 mm					
	SD029	SC14-SD029-0.5/2.0		SC14-SD029-0.5/2.0	Clay (0.001 mm)	0.001 mm					
	SD029	SC14-SD029-0.5/2.0		SC14-SD029-0.5/2.0	Clay (0.005 mm)	0.005 mm					
	SD029	SC14-SD029-0.5/2.0		SC14-SD029-0.5/2.0	Gravel (19.0 mm)	Gravel (19.0 mm					
	SD029	SC14-SD029-0.5/2.0		SC14-SD029-0.5/2.0	Gravel (9.50 mm)	Gravel (9.50 mm					
	SD029	SC14-SD029-0.5/2.0		SC14-SD029-0.5/2.0	Gravel, Fine	Gravel, Fine					
	SD029	SC14-SD029-0.5/2.0		SC14-SD029-0.5/2.0	Gravel, Medium	Gravel, Medium					
	SD029	SC14-SD029-0.5/2.0		SC14-SD029-0.5/2.0	Sand, Coarse	Sand, Coarse					
	SD029	SC14-SD029-0.5/2.0		SC14-SD029-0.5/2.0	Sand, Fine	Sand, Fine					
	SD029	SC14-SD029-0.5/2.0		SC14-SD029-0.5/2.0	Sand, Medium	Sand, Medium					
	SD029	SC14-SD029-0.5/2.0		SC14-SD029-0.5/2.0	Sand, Very Coarse	Sand, Very Coar					
	SD029	SC14-SD029-0.5/2.0		SC14-SD029-0.5/2.0	Sand, Very Fine	Sand, Very Fine					
	SD029	SC14-SD029-0.5/2.0		SC14-SD029-0.5/2.0	Silt	0.074 mm					
	SD029	SC14-SD029-2.0/4.0		SC14-SD029-2.0/4.0	Clay (0.001 mm)	0.001 mm					
	SD029	SC14-SD029-2.0/4.0		SC14-SD029-2.0/4.0	Clay (0.005 mm)	0.005 mm					
	SD029	SC14-SD029-2.0/4.0		SC14-SD029-2.0/4.0	Gravel (19.0 mm)	Gravel (19.0 mm					
	SD029	SC14-SD029-2.0/4.0		SC14-SD029-2.0/4.0	Gravel (9.50 mm)	Gravel (9.50 mm					
	SD029	SC14-SD029-2.0/4.0		SC14-SD029-2.0/4.0	Gravel, Fine	Gravel, Fine					
	SD029	SC14-SD029-2.0/4.0		SC14-SD029-2.0/4.0	Gravel, Medium	Gravel, Medium					
	SD029	SC14-SD029-2.0/4.0		SC14-SD029-2.0/4.0	Sand, Coarse	Sand, Coarse					
	SD029	SC14-SD029-2.0/4.0		SC14-SD029-2.0/4.0	Sand, Fine	Sand, Fine					
	SD029	SC14-SD029-2.0/4.0		SC14-SD029-2.0/4.0	Sand, Medium	Sand, Medium					
	SD029	SC14-SD029-2.0/4.0		SC14-SD029-2.0/4.0	Sand, Very Coarse	Sand, Very Coar					
	SD029	SC14-SD029-2.0/4.0		SC14-SD029-2.0/4.0	Sand, Very Fine	Sand, Very Fine					
	SD029	SC14-SD029-2.0/4.0		SC14-SD029-2.0/4.0	Silt	0.074 mm					
	SD029	SC14-SD029-4.0/5.2		SC14-SD029-4.0/5.2	Clay (0.001 mm)	0.001 mm					
	SD029	SC14-SD029-4.0/5.2		SC14-SD029-4.0/5.2	Clay (0.005 mm)	0.005 mm					
	SD029	SC14-SD029-4.0/5.2		SC14-SD029-4.0/5.2	Gravel (19.0 mm)	Gravel (19.0 mm					
	SD029	SC14-SD029-4.0/5.2		SC14-SD029-4.0/5.2	Gravel (9.50 mm)	Gravel (9.50 mm					
	SD029	SC14-SD029-4.0/5.2		SC14-SD029-4.0/5.2	Gravel, Fine	Gravel, Fine					
	SD029	SC14-SD029-4.0/5.2		SC14-SD029-4.0/5.2	Gravel, Medium	Gravel, Medium					
	SD029	SC14-SD029-4.0/5.2		SC14-SD029-4.0/5.2	Sand, Coarse	Sand, Coarse					
	SD029	SC14-SD029-4.0/5.2		SC14-SD029-4.0/5.2	Sand, Fine	Sand, Fine					
	SD029	SC14-SD029-4.0/5.2		SC14-SD029-4.0/5.2	Sand, Medium	Sand, Medium					
	SD029	SC14-SD029-4.0/5.2		SC14-SD029-4.0/5.2	Sand, Very Coarse	Sand, Very Coar					
	SD029	SC14-SD029-4.0/5.2		SC14-SD029-4.0/5.2	Sand, Very Fine	Sand, Very Fine					
	SD029	SC14-SD029-4.0/5.2		SC14-SD029-4.0/5.2	Silt	0.074 mm					
	SD030	SC14-SD030-0.0/0.5		SC14-SD030-0.0/0.5	Clay (0.001 mm)	0.001 mm					
	SD030	SC14-SD030-0.0/0.5		SC14-SD030-0.0/0.5	Clay (0.005 mm)	0.005 mm					
	SD030	SC14-SD030-0.0/0.5		SC14-SD030-0.0/0.5	Gravel (19.0 mm)	Gravel (19.0 mm					
	SD030	SC14-SD030-0.0/0.5		SC14-SD030-0.0/0.5	Gravel (9.50 mm)	Gravel (9.50 mm					
	SD030	SC14-SD030-0.0/0.5		SC14-SD030-0.0/0.5	Gravel, Fine	Gravel, Fine					
	SD030	SC14-SD030-0.0/0.5		SC14-SD030-0.0/0.5	Gravel, Medium	Gravel, Medium					

DATA_PF	STATION_ID	SAMPLE_NAME	SAMPLE_COMMENT	SAMPLE_ID	CHEMICAL_NAME	CAS_RN	FRACTION	VALUE_TYPE	STAT_TYPE	DURATION_BASIS	TEMPERATURE_BASIS
	SD030	SC14-SD030-0.0/0.5		SC14-SD030-0.0/0.5	Sand, Coarse	Sand, Coarse					
	SD030	SC14-SD030-0.0/0.5		SC14-SD030-0.0/0.5	Sand, Fine	Sand, Fine					
	SD030	SC14-SD030-0.0/0.5		SC14-SD030-0.0/0.5	Sand, Medium	Sand, Medium					
	SD030	SC14-SD030-0.0/0.5		SC14-SD030-0.0/0.5	Sand, Very Coarse	Sand, Very Coar					
	SD030	SC14-SD030-0.0/0.5		SC14-SD030-0.0/0.5	Sand, Very Fine	Sand, Very Fine					
	SD030	SC14-SD030-0.0/0.5		SC14-SD030-0.0/0.5	Silt	0.074 mm					
	SD030	SC14-SD030-0.5/2.0		SC14-SD030-0.5/2.0	Clay (0.001 mm)	0.001 mm					
	SD030	SC14-SD030-0.5/2.0		SC14-SD030-0.5/2.0	Clay (0.005 mm)	0.005 mm					
	SD030	SC14-SD030-0.5/2.0		SC14-SD030-0.5/2.0	Gravel (19.0 mm)	Gravel (19.0 mm					
	SD030	SC14-SD030-0.5/2.0		SC14-SD030-0.5/2.0	Gravel (9.50 mm)	Gravel (9.50 mm					
	SD030	SC14-SD030-0.5/2.0		SC14-SD030-0.5/2.0	Gravel, Fine	Gravel, Fine					
	SD030	SC14-SD030-0.5/2.0		SC14-SD030-0.5/2.0	Gravel, Medium	Gravel, Medium					
	SD030	SC14-SD030-0.5/2.0		SC14-SD030-0.5/2.0	Sand, Coarse	Sand, Coarse					
	SD030	SC14-SD030-0.5/2.0		SC14-SD030-0.5/2.0	Sand, Fine	Sand, Fine					
	SD030	SC14-SD030-0.5/2.0		SC14-SD030-0.5/2.0	Sand, Medium	Sand, Medium					
	SD030	SC14-SD030-0.5/2.0		SC14-SD030-0.5/2.0	Sand, Very Coarse	Sand, Very Coar					
	SD030	SC14-SD030-0.5/2.0		SC14-SD030-0.5/2.0	Sand, Very Fine	Sand, Very Fine					
	SD030	SC14-SD030-0.5/2.0		SC14-SD030-0.5/2.0	Silt	0.074 mm					
	SD030	SC14-SD030-0.5/2.0R	Field Split	SC14-SD030-0.5/2.0R	Clay (0.001 mm)	0.001 mm					
	SD030	SC14-SD030-0.5/2.0R	Field Split	SC14-SD030-0.5/2.0R	Clay (0.005 mm)	0.005 mm					
	SD030	SC14-SD030-0.5/2.0R	Field Split	SC14-SD030-0.5/2.0R	Gravel (19.0 mm)	Gravel (19.0 mm					
	SD030	SC14-SD030-0.5/2.0R	Field Split	SC14-SD030-0.5/2.0R	Gravel (9.50 mm)	Gravel (9.50 mm					
	SD030	SC14-SD030-0.5/2.0R	Field Split	SC14-SD030-0.5/2.0R	Gravel, Fine	Gravel, Fine					
	SD030	SC14-SD030-0.5/2.0R	Field Split	SC14-SD030-0.5/2.0R	Gravel, Medium	Gravel, Medium					
	SD030	SC14-SD030-0.5/2.0R	Field Split	SC14-SD030-0.5/2.0R	Sand, Coarse	Sand, Coarse					
	SD030	SC14-SD030-0.5/2.0R	Field Split	SC14-SD030-0.5/2.0R	Sand, Fine	Sand, Fine					
	SD030	SC14-SD030-0.5/2.0R	Field Split	SC14-SD030-0.5/2.0R	Sand, Medium	Sand, Medium					
	SD030	SC14-SD030-0.5/2.0R	Field Split	SC14-SD030-0.5/2.0R	Sand, Very Coarse	Sand, Very Coar					
	SD030	SC14-SD030-0.5/2.0R	Field Split	SC14-SD030-0.5/2.0R	Sand, Very Fine	Sand, Very Fine					
	SD030	SC14-SD030-0.5/2.0R	Field Split	SC14-SD030-0.5/2.0R	Silt	0.074 mm					
	SD030	SC14-SD030-2.0/2.8		SC14-SD030-2.0/2.8	Clay (0.001 mm)	0.001 mm					
	SD030	SC14-SD030-2.0/2.8		SC14-SD030-2.0/2.8	Clay (0.005 mm)	0.005 mm					
	SD030	SC14-SD030-2.0/2.8		SC14-SD030-2.0/2.8	Gravel (19.0 mm)	Gravel (19.0 mm					
	SD030	SC14-SD030-2.0/2.8		SC14-SD030-2.0/2.8	Gravel (9.50 mm)	Gravel (9.50 mm					
	SD030	SC14-SD030-2.0/2.8		SC14-SD030-2.0/2.8	Gravel, Fine	Gravel, Fine					
	SD030	SC14-SD030-2.0/2.8		SC14-SD030-2.0/2.8	Gravel, Medium	Gravel, Medium					
	SD030	SC14-SD030-2.0/2.8		SC14-SD030-2.0/2.8	Sand, Coarse	Sand, Coarse					
	SD030	SC14-SD030-2.0/2.8		SC14-SD030-2.0/2.8	Sand, Fine	Sand, Fine					
	SD030	SC14-SD030-2.0/2.8		SC14-SD030-2.0/2.8	Sand, Medium	Sand, Medium					
	SD030	SC14-SD030-2.0/2.8		SC14-SD030-2.0/2.8	Sand, Very Coarse	Sand, Very Coar					
	SD030	SC14-SD030-2.0/2.8		SC14-SD030-2.0/2.8	Sand, Very Fine	Sand, Very Fine					
	SD030	SC14-SD030-2.0/2.8		SC14-SD030-2.0/2.8	Silt	0.074 mm					
	SD031	SC14-SD031-0.0/0.5		SC14-SD031-0.0/0.5	Clay (0.001 mm)	0.001 mm					
	SD031	SC14-SD031-0.0/0.5		SC14-SD031-0.0/0.5	Clay (0.005 mm)	0.005 mm					
	SD031	SC14-SD031-0.0/0.5		SC14-SD031-0.0/0.5	Gravel (19.0 mm)	Gravel (19.0 mm					
	SD031	SC14-SD031-0.0/0.5		SC14-SD031-0.0/0.5	Gravel (9.50 mm)	Gravel (9.50 mm					

DATA_PF	STATION_ID	SAMPLE_NAME	SAMPLE_COMMENT	SAMPLE_ID	CHEMICAL_NAME	CAS_RN	FRACTION	VALUE_TYPE	STAT_TYPE	DURATION_BASIS	TEMPERATURE_BASIS
	SD031	SC14-SD031-0.0/0.5		SC14-SD031-0.0/0.5	Gravel, Fine	Gravel, Fine					
	SD031	SC14-SD031-0.0/0.5		SC14-SD031-0.0/0.5	Gravel, Medium	Gravel, Medium					
	SD031	SC14-SD031-0.0/0.5		SC14-SD031-0.0/0.5	Sand, Coarse	Sand, Coarse					
	SD031	SC14-SD031-0.0/0.5		SC14-SD031-0.0/0.5	Sand, Fine	Sand, Fine					
	SD031	SC14-SD031-0.0/0.5		SC14-SD031-0.0/0.5	Sand, Medium	Sand, Medium					
	SD031	SC14-SD031-0.0/0.5		SC14-SD031-0.0/0.5	Sand, Very Coarse	Sand, Very Coar					
	SD031	SC14-SD031-0.0/0.5		SC14-SD031-0.0/0.5	Sand, Very Fine	Sand, Very Fine					
	SD031	SC14-SD031-0.0/0.5		SC14-SD031-0.0/0.5	Silt	0.074 mm					
	SD031	SC14-SD031-0.5/2.0		SC14-SD031-0.5/2.0	Clay (0.001 mm)	0.001 mm					
	SD031	SC14-SD031-0.5/2.0		SC14-SD031-0.5/2.0	Clay (0.005 mm)	0.005 mm					
	SD031	SC14-SD031-0.5/2.0		SC14-SD031-0.5/2.0	Gravel (19.0 mm)	Gravel (19.0 mm					
	SD031	SC14-SD031-0.5/2.0		SC14-SD031-0.5/2.0	Gravel (9.50 mm)	Gravel (9.50 mm					
	SD031	SC14-SD031-0.5/2.0		SC14-SD031-0.5/2.0	Gravel, Fine	Gravel, Fine					
	SD031	SC14-SD031-0.5/2.0		SC14-SD031-0.5/2.0	Gravel, Medium	Gravel, Medium					
	SD031	SC14-SD031-0.5/2.0		SC14-SD031-0.5/2.0	Sand, Coarse	Sand, Coarse					
	SD031	SC14-SD031-0.5/2.0		SC14-SD031-0.5/2.0	Sand, Fine	Sand, Fine					
	SD031	SC14-SD031-0.5/2.0		SC14-SD031-0.5/2.0	Sand, Medium	Sand, Medium					
	SD031	SC14-SD031-0.5/2.0		SC14-SD031-0.5/2.0	Sand, Very Coarse	Sand, Very Coar					
	SD031	SC14-SD031-0.5/2.0		SC14-SD031-0.5/2.0	Sand, Very Fine	Sand, Very Fine					
	SD031	SC14-SD031-0.5/2.0		SC14-SD031-0.5/2.0	Silt	0.074 mm					
	SD031	SC14-SD031-2.0/2.8		SC14-SD031-2.0/2.8	Clay (0.001 mm)	0.001 mm					
	SD031	SC14-SD031-2.0/2.8		SC14-SD031-2.0/2.8	Clay (0.005 mm)	0.005 mm					
	SD031	SC14-SD031-2.0/2.8		SC14-SD031-2.0/2.8	Gravel (19.0 mm)	Gravel (19.0 mm					
	SD031	SC14-SD031-2.0/2.8		SC14-SD031-2.0/2.8	Gravel (9.50 mm)	Gravel (9.50 mm					
	SD031	SC14-SD031-2.0/2.8		SC14-SD031-2.0/2.8	Gravel, Fine	Gravel, Fine					
	SD031	SC14-SD031-2.0/2.8		SC14-SD031-2.0/2.8	Gravel, Medium	Gravel, Medium					
	SD031	SC14-SD031-2.0/2.8		SC14-SD031-2.0/2.8	Sand, Coarse	Sand, Coarse					
	SD031	SC14-SD031-2.0/2.8		SC14-SD031-2.0/2.8	Sand, Fine	Sand, Fine					
	SD031	SC14-SD031-2.0/2.8		SC14-SD031-2.0/2.8	Sand, Medium	Sand, Medium					
	SD031	SC14-SD031-2.0/2.8		SC14-SD031-2.0/2.8	Sand, Very Coarse	Sand, Very Coar					
	SD031	SC14-SD031-2.0/2.8		SC14-SD031-2.0/2.8	Sand, Very Fine	Sand, Very Fine					
	SD031	SC14-SD031-2.0/2.8		SC14-SD031-2.0/2.8	Silt	0.074 mm					
	SD032	SC14-SD032-0.0/0.5		SC14-SD032-0.0/0.5	Clay (0.001 mm)	0.001 mm					
	SD032	SC14-SD032-0.0/0.5		SC14-SD032-0.0/0.5	Clay (0.005 mm)	0.005 mm					
	SD032	SC14-SD032-0.0/0.5		SC14-SD032-0.0/0.5	Gravel (19.0 mm)	Gravel (19.0 mm					
	SD032	SC14-SD032-0.0/0.5		SC14-SD032-0.0/0.5	Gravel (9.50 mm)	Gravel (9.50 mm					
	SD032	SC14-SD032-0.0/0.5		SC14-SD032-0.0/0.5	Gravel, Fine	Gravel, Fine					
	SD032	SC14-SD032-0.0/0.5		SC14-SD032-0.0/0.5	Gravel, Medium	Gravel, Medium					
	SD032	SC14-SD032-0.0/0.5		SC14-SD032-0.0/0.5	Sand, Coarse	Sand, Coarse					
	SD032	SC14-SD032-0.0/0.5		SC14-SD032-0.0/0.5	Sand, Fine	Sand, Fine					
	SD032	SC14-SD032-0.0/0.5		SC14-SD032-0.0/0.5	Sand, Medium	Sand, Medium					
	SD032	SC14-SD032-0.0/0.5		SC14-SD032-0.0/0.5	Sand, Very Coarse	Sand, Very Coar					
	SD032	SC14-SD032-0.0/0.5		SC14-SD032-0.0/0.5	Sand, Very Fine	Sand, Very Fine					
	SD032	SC14-SD032-0.0/0.5		SC14-SD032-0.0/0.5	Silt	0.074 mm					
	SD032	SC14-SD032-0.5/2.0		SC14-SD032-0.5/2.0	Clay (0.001 mm)	0.001 mm					
	SD032	SC14-SD032-0.5/2.0		SC14-SD032-0.5/2.0	Clay (0.005 mm)	0.005 mm					

DATA_PF	STATION_ID	SAMPLE_NAME	SAMPLE_COMMENT	SAMPLE_ID	CHEMICAL_NAME	CAS_RN	FRACTION	VALUE_TYPE	STAT_TYPE	DURATION_BASIS	TEMPERATURE_BASIS
	SD032	SC14-SD032-0.5/2.0		SC14-SD032-0.5/2.0	Gravel (19.0 mm)	Gravel (19.0 mm					
	SD032	SC14-SD032-0.5/2.0		SC14-SD032-0.5/2.0	Gravel (9.50 mm)	Gravel (9.50 mm					
	SD032	SC14-SD032-0.5/2.0		SC14-SD032-0.5/2.0	Gravel, Fine	Gravel, Fine					
	SD032	SC14-SD032-0.5/2.0		SC14-SD032-0.5/2.0	Gravel, Medium	Gravel, Medium					
	SD032	SC14-SD032-0.5/2.0		SC14-SD032-0.5/2.0	Sand, Coarse	Sand, Coarse					
	SD032	SC14-SD032-0.5/2.0		SC14-SD032-0.5/2.0	Sand, Fine	Sand, Fine					
	SD032	SC14-SD032-0.5/2.0		SC14-SD032-0.5/2.0	Sand, Medium	Sand, Medium					
	SD032	SC14-SD032-0.5/2.0		SC14-SD032-0.5/2.0	Sand, Very Coarse	Sand, Very Coar					
	SD032	SC14-SD032-0.5/2.0		SC14-SD032-0.5/2.0	Sand, Very Fine	Sand, Very Fine					
	SD032	SC14-SD032-0.5/2.0		SC14-SD032-0.5/2.0	Silt	0.074 mm					
	SD032	SC14-SD032-2.0/4.0		SC14-SD032-2.0/4.0	Clay (0.001 mm)	0.001 mm					
	SD032	SC14-SD032-2.0/4.0		SC14-SD032-2.0/4.0	Clay (0.005 mm)	0.005 mm					
	SD032	SC14-SD032-2.0/4.0		SC14-SD032-2.0/4.0	Gravel (19.0 mm)	Gravel (19.0 mm					
	SD032	SC14-SD032-2.0/4.0		SC14-SD032-2.0/4.0	Gravel (9.50 mm)	Gravel (9.50 mm					
	SD032	SC14-SD032-2.0/4.0		SC14-SD032-2.0/4.0	Gravel, Fine	Gravel, Fine					
	SD032	SC14-SD032-2.0/4.0		SC14-SD032-2.0/4.0	Gravel, Medium	Gravel, Medium					
	SD032	SC14-SD032-2.0/4.0		SC14-SD032-2.0/4.0	Sand, Coarse	Sand, Coarse					
	SD032	SC14-SD032-2.0/4.0		SC14-SD032-2.0/4.0	Sand, Fine	Sand, Fine					
	SD032	SC14-SD032-2.0/4.0		SC14-SD032-2.0/4.0	Sand, Medium	Sand, Medium					
	SD032	SC14-SD032-2.0/4.0		SC14-SD032-2.0/4.0	Sand, Very Coarse	Sand, Very Coar					
	SD032	SC14-SD032-2.0/4.0		SC14-SD032-2.0/4.0	Sand, Very Fine	Sand, Very Fine					
	SD032	SC14-SD032-2.0/4.0		SC14-SD032-2.0/4.0	Silt	0.074 mm					
	SD028	SC14-SD028-0.0/0.5DUP	MS/MSD	SC14-SD028-0.0/0.5DUP	Clay (0.001 mm)	0.001 mm					
	SD028	SC14-SD028-0.0/0.5DUP	MS/MSD	SC14-SD028-0.0/0.5DUP	Clay (0.005 mm)	0.005 mm					
	SD028	SC14-SD028-0.0/0.5DUP	MS/MSD	SC14-SD028-0.0/0.5DUP	Gravel (19.0 mm)	Gravel (19.0 mm					
	SD028	SC14-SD028-0.0/0.5DUP	MS/MSD	SC14-SD028-0.0/0.5DUP	Gravel (9.50 mm)	Gravel (9.50 mm					
	SD028	SC14-SD028-0.0/0.5DUP	MS/MSD	SC14-SD028-0.0/0.5DUP	Gravel, Fine	Gravel, Fine					
	SD028	SC14-SD028-0.0/0.5DUP	MS/MSD	SC14-SD028-0.0/0.5DUP	Gravel, Medium	Gravel, Medium					
	SD028	SC14-SD028-0.0/0.5DUP	MS/MSD	SC14-SD028-0.0/0.5DUP	Sand, Coarse	Sand, Coarse					
	SD028	SC14-SD028-0.0/0.5DUP	MS/MSD	SC14-SD028-0.0/0.5DUP	Sand, Fine	Sand, Fine					
	SD028	SC14-SD028-0.0/0.5DUP	MS/MSD	SC14-SD028-0.0/0.5DUP	Sand, Medium	Sand, Medium					
	SD028	SC14-SD028-0.0/0.5DUP	MS/MSD	SC14-SD028-0.0/0.5DUP	Sand, Very Coarse	Sand, Very Coar					
	SD028	SC14-SD028-0.0/0.5DUP	MS/MSD	SC14-SD028-0.0/0.5DUP	Sand, Very Fine	Sand, Very Fine					
	SD028	SC14-SD028-0.0/0.5DUP	MS/MSD	SC14-SD028-0.0/0.5DUP	Silt	0.074 mm					
	SD033	SC14-SD033-0.0/0.5		SC14-SD033-0.0/0.5	Clay (0.001 mm)	0.001 mm					
	SD033	SC14-SD033-0.0/0.5		SC14-SD033-0.0/0.5	Clay (0.005 mm)	0.005 mm					
	SD033	SC14-SD033-0.0/0.5		SC14-SD033-0.0/0.5	Gravel (19.0 mm)	Gravel (19.0 mm					
	SD033	SC14-SD033-0.0/0.5		SC14-SD033-0.0/0.5	Gravel (9.50 mm)	Gravel (9.50 mm					
	SD033	SC14-SD033-0.0/0.5		SC14-SD033-0.0/0.5	Gravel, Fine	Gravel, Fine					
	SD033	SC14-SD033-0.0/0.5		SC14-SD033-0.0/0.5	Gravel, Medium	Gravel, Medium					
	SD033	SC14-SD033-0.0/0.5		SC14-SD033-0.0/0.5	Sand, Coarse	Sand, Coarse					
	SD033	SC14-SD033-0.0/0.5		SC14-SD033-0.0/0.5	Sand, Fine	Sand, Fine					
	SD033	SC14-SD033-0.0/0.5		SC14-SD033-0.0/0.5	Sand, Medium	Sand, Medium					
	SD033	SC14-SD033-0.0/0.5		SC14-SD033-0.0/0.5	Sand, Very Coarse	Sand, Very Coar					
	SD033	SC14-SD033-0.0/0.5		SC14-SD033-0.0/0.5	Sand, Very Fine	Sand, Very Fine					
	SD033	SC14-SD033-0.0/0.5		SC14-SD033-0.0/0.5	Silt	0.074 mm					

DATA_PF	STATION_ID	SAMPLE_NAME	SAMPLE_COMMENT	SAMPLE_ID	CHEMICAL_NAME	CAS_RN	FRACTION	VALUE_TYPE	STAT_TYPE	DURATION_BASIS	TEMPERATURE_BASIS
	SD033	SC14-SD033-0.5/2.0		SC14-SD033-0.5/2.0	Clay (0.001 mm)	0.001 mm					
	SD033	SC14-SD033-0.5/2.0		SC14-SD033-0.5/2.0	Clay (0.005 mm)	0.005 mm					
	SD033	SC14-SD033-0.5/2.0		SC14-SD033-0.5/2.0	Gravel (19.0 mm)	Gravel (19.0 mm					
	SD033	SC14-SD033-0.5/2.0		SC14-SD033-0.5/2.0	Gravel (9.50 mm)	Gravel (9.50 mm					
	SD033	SC14-SD033-0.5/2.0		SC14-SD033-0.5/2.0	Gravel, Fine	Gravel, Fine					
	SD033	SC14-SD033-0.5/2.0		SC14-SD033-0.5/2.0	Gravel, Medium	Gravel, Medium					
	SD033	SC14-SD033-0.5/2.0		SC14-SD033-0.5/2.0	Sand, Coarse	Sand, Coarse					
	SD033	SC14-SD033-0.5/2.0		SC14-SD033-0.5/2.0	Sand, Fine	Sand, Fine					
	SD033	SC14-SD033-0.5/2.0		SC14-SD033-0.5/2.0	Sand, Medium	Sand, Medium					
	SD033	SC14-SD033-0.5/2.0		SC14-SD033-0.5/2.0	Sand, Very Coarse	Sand, Very Coar					
	SD033	SC14-SD033-0.5/2.0		SC14-SD033-0.5/2.0	Sand, Very Fine	Sand, Very Fine					
	SD033	SC14-SD033-0.5/2.0		SC14-SD033-0.5/2.0	Silt	0.074 mm					
	SD033	SC14-SD033-2.0/4.0		SC14-SD033-2.0/4.0	Clay (0.001 mm)	0.001 mm					
	SD033	SC14-SD033-2.0/4.0		SC14-SD033-2.0/4.0	Clay (0.005 mm)	0.005 mm					
	SD033	SC14-SD033-2.0/4.0		SC14-SD033-2.0/4.0	Gravel (19.0 mm)	Gravel (19.0 mm					
	SD033	SC14-SD033-2.0/4.0		SC14-SD033-2.0/4.0	Gravel (9.50 mm)	Gravel (9.50 mm					
	SD033	SC14-SD033-2.0/4.0		SC14-SD033-2.0/4.0	Gravel, Fine	Gravel, Fine					
	SD033	SC14-SD033-2.0/4.0		SC14-SD033-2.0/4.0	Gravel, Medium	Gravel, Medium					
	SD033	SC14-SD033-2.0/4.0		SC14-SD033-2.0/4.0	Sand, Coarse	Sand, Coarse					
	SD033	SC14-SD033-2.0/4.0		SC14-SD033-2.0/4.0	Sand, Fine	Sand, Fine					
	SD033	SC14-SD033-2.0/4.0		SC14-SD033-2.0/4.0	Sand, Medium	Sand, Medium					
	SD033	SC14-SD033-2.0/4.0		SC14-SD033-2.0/4.0	Sand, Very Coarse	Sand, Very Coar					
	SD033	SC14-SD033-2.0/4.0		SC14-SD033-2.0/4.0	Sand, Very Fine	Sand, Very Fine					
	SD033	SC14-SD033-2.0/4.0		SC14-SD033-2.0/4.0	Silt	0.074 mm					
	SD035	SC14-SD035-0.0/0.5		SC14-SD035-0.0/0.5	Clay (0.001 mm)	0.001 mm					
	SD035	SC14-SD035-0.0/0.5		SC14-SD035-0.0/0.5	Clay (0.005 mm)	0.005 mm					
	SD035	SC14-SD035-0.0/0.5		SC14-SD035-0.0/0.5	Gravel (19.0 mm)	Gravel (19.0 mm					
	SD035	SC14-SD035-0.0/0.5		SC14-SD035-0.0/0.5	Gravel (9.50 mm)	Gravel (9.50 mm					
	SD035	SC14-SD035-0.0/0.5		SC14-SD035-0.0/0.5	Gravel, Fine	Gravel, Fine					
	SD035	SC14-SD035-0.0/0.5		SC14-SD035-0.0/0.5	Gravel, Medium	Gravel, Medium					
	SD035	SC14-SD035-0.0/0.5		SC14-SD035-0.0/0.5	Sand, Coarse	Sand, Coarse					
	SD035	SC14-SD035-0.0/0.5		SC14-SD035-0.0/0.5	Sand, Fine	Sand, Fine					
	SD035	SC14-SD035-0.0/0.5		SC14-SD035-0.0/0.5	Sand, Medium	Sand, Medium					
	SD035	SC14-SD035-0.0/0.5		SC14-SD035-0.0/0.5	Sand, Very Coarse	Sand, Very Coar					
	SD035	SC14-SD035-0.0/0.5		SC14-SD035-0.0/0.5	Sand, Very Fine	Sand, Very Fine					
	SD035	SC14-SD035-0.0/0.5		SC14-SD035-0.0/0.5	Silt	0.074 mm					
	SD035	SC14-SD035-0.5/1.0		SC14-SD035-0.5/1.0	Clay (0.001 mm)	0.001 mm					
	SD035	SC14-SD035-0.5/1.0		SC14-SD035-0.5/1.0	Clay (0.005 mm)	0.005 mm					
	SD035	SC14-SD035-0.5/1.0		SC14-SD035-0.5/1.0	Gravel (19.0 mm)	Gravel (19.0 mm					
	SD035	SC14-SD035-0.5/1.0		SC14-SD035-0.5/1.0	Gravel (9.50 mm)	Gravel (9.50 mm					
	SD035	SC14-SD035-0.5/1.0		SC14-SD035-0.5/1.0	Gravel, Fine	Gravel, Fine					
	SD035	SC14-SD035-0.5/1.0		SC14-SD035-0.5/1.0	Gravel, Medium	Gravel, Medium					
	SD035	SC14-SD035-0.5/1.0		SC14-SD035-0.5/1.0	Sand, Coarse	Sand, Coarse					
	SD035	SC14-SD035-0.5/1.0		SC14-SD035-0.5/1.0	Sand, Fine	Sand, Fine					
	SD035	SC14-SD035-0.5/1.0		SC14-SD035-0.5/1.0	Sand, Medium	Sand, Medium					
	SD035	SC14-SD035-0.5/1.0		SC14-SD035-0.5/1.0	Sand, Very Coarse	Sand, Very Coar					

DATA_PF	STATION_ID	SAMPLE_NAME	SAMPLE_COMMENT	SAMPLE_ID	CHEMICAL_NAME	CAS_RN	FRACTION	VALUE_TYPE	STAT_TYPE	DURATION_BASIS	TEMPERATURE_BASIS
	SD035	SC14-SD035-0.5/1.0		SC14-SD035-0.5/1.0	Sand, Very Fine	Sand, Very Fine					
	SD035	SC14-SD035-0.5/1.0		SC14-SD035-0.5/1.0	Silt	0.074 mm					
	SD021	SC14-SD021-0.0/0.5		SC14-SD021-0.0/0.5	Clay (0.001 mm)	0.001 mm					
	SD021	SC14-SD021-0.0/0.5		SC14-SD021-0.0/0.5	Clay (0.005 mm)	0.005 mm					
	SD021	SC14-SD021-0.0/0.5		SC14-SD021-0.0/0.5	Gravel (19.0 mm)	Gravel (19.0 mm					
	SD021	SC14-SD021-0.0/0.5		SC14-SD021-0.0/0.5	Gravel (9.50 mm)	Gravel (9.50 mm					
	SD021	SC14-SD021-0.0/0.5		SC14-SD021-0.0/0.5	Gravel, Fine	Gravel, Fine					
	SD021	SC14-SD021-0.0/0.5		SC14-SD021-0.0/0.5	Gravel, Medium	Gravel, Medium					
	SD021	SC14-SD021-0.0/0.5		SC14-SD021-0.0/0.5	Sand, Coarse	Sand, Coarse					
	SD021	SC14-SD021-0.0/0.5		SC14-SD021-0.0/0.5	Sand, Fine	Sand, Fine					
	SD021	SC14-SD021-0.0/0.5		SC14-SD021-0.0/0.5	Sand, Medium	Sand, Medium					
	SD021	SC14-SD021-0.0/0.5		SC14-SD021-0.0/0.5	Sand, Very Coarse	Sand, Very Coar					
	SD021	SC14-SD021-0.0/0.5		SC14-SD021-0.0/0.5	Sand, Very Fine	Sand, Very Fine					
	SD021	SC14-SD021-0.0/0.5		SC14-SD021-0.0/0.5	Silt	0.074 mm					
	SD021	SC14-SD021-0.5/1.1		SC14-SD021-0.5/1.1	Clay (0.001 mm)	0.001 mm					
	SD021	SC14-SD021-0.5/1.1		SC14-SD021-0.5/1.1	Clay (0.005 mm)	0.005 mm					
	SD021	SC14-SD021-0.5/1.1		SC14-SD021-0.5/1.1	Gravel (19.0 mm)	Gravel (19.0 mm					
	SD021	SC14-SD021-0.5/1.1		SC14-SD021-0.5/1.1	Gravel (9.50 mm)	Gravel (9.50 mm					
	SD021	SC14-SD021-0.5/1.1		SC14-SD021-0.5/1.1	Gravel, Fine	Gravel, Fine					
	SD021	SC14-SD021-0.5/1.1		SC14-SD021-0.5/1.1	Gravel, Medium	Gravel, Medium					
	SD021	SC14-SD021-0.5/1.1		SC14-SD021-0.5/1.1	Sand, Coarse	Sand, Coarse					
	SD021	SC14-SD021-0.5/1.1		SC14-SD021-0.5/1.1	Sand, Fine	Sand, Fine					
	SD021	SC14-SD021-0.5/1.1		SC14-SD021-0.5/1.1	Sand, Medium	Sand, Medium					
	SD021	SC14-SD021-0.5/1.1		SC14-SD021-0.5/1.1	Sand, Very Coarse	Sand, Very Coar					
	SD021	SC14-SD021-0.5/1.1		SC14-SD021-0.5/1.1	Sand, Very Fine	Sand, Very Fine					
	SD021	SC14-SD021-0.5/1.1		SC14-SD021-0.5/1.1	Silt	0.074 mm					
	SD026	SC14-SD026-0.0/0.5		SC14-SD026-0.0/0.5	Clay (0.001 mm)	0.001 mm					
	SD026	SC14-SD026-0.0/0.5		SC14-SD026-0.0/0.5	Clay (0.005 mm)	0.005 mm					
	SD026	SC14-SD026-0.0/0.5		SC14-SD026-0.0/0.5	Gravel (19.0 mm)	Gravel (19.0 mm					
	SD026	SC14-SD026-0.0/0.5		SC14-SD026-0.0/0.5	Gravel (9.50 mm)	Gravel (9.50 mm					
	SD026	SC14-SD026-0.0/0.5		SC14-SD026-0.0/0.5	Gravel, Fine	Gravel, Fine					
	SD026	SC14-SD026-0.0/0.5		SC14-SD026-0.0/0.5	Gravel, Medium	Gravel, Medium					
	SD026	SC14-SD026-0.0/0.5		SC14-SD026-0.0/0.5	Sand, Coarse	Sand, Coarse					
	SD026	SC14-SD026-0.0/0.5		SC14-SD026-0.0/0.5	Sand, Fine	Sand, Fine					
	SD026	SC14-SD026-0.0/0.5		SC14-SD026-0.0/0.5	Sand, Medium	Sand, Medium					
	SD026	SC14-SD026-0.0/0.5		SC14-SD026-0.0/0.5	Sand, Very Coarse	Sand, Very Coar					
	SD026	SC14-SD026-0.0/0.5		SC14-SD026-0.0/0.5	Sand, Very Fine	Sand, Very Fine					
	SD026	SC14-SD026-0.0/0.5		SC14-SD026-0.0/0.5	Silt	0.074 mm					
	SD026	SC14-SD026-0.5/2.0		SC14-SD026-0.5/2.0	Clay (0.001 mm)	0.001 mm					
	SD026	SC14-SD026-0.5/2.0		SC14-SD026-0.5/2.0	Clay (0.005 mm)	0.005 mm					
	SD026	SC14-SD026-0.5/2.0		SC14-SD026-0.5/2.0	Gravel (19.0 mm)	Gravel (19.0 mm					
	SD026	SC14-SD026-0.5/2.0		SC14-SD026-0.5/2.0	Gravel (9.50 mm)	Gravel (9.50 mm					
	SD026	SC14-SD026-0.5/2.0		SC14-SD026-0.5/2.0	Gravel, Fine	Gravel, Fine					
	SD026	SC14-SD026-0.5/2.0		SC14-SD026-0.5/2.0	Gravel, Medium	Gravel, Medium					
	SD026	SC14-SD026-0.5/2.0		SC14-SD026-0.5/2.0	Sand, Coarse	Sand, Coarse					
	SD026	SC14-SD026-0.5/2.0		SC14-SD026-0.5/2.0	Sand, Fine	Sand, Fine					

DATA_PF	STATION_ID	SAMPLE_NAME	SAMPLE_COMMENT	SAMPLE_ID	CHEMICAL_NAME	CAS_RN	FRACTION	VALUE_TYPE	STAT_TYPE	DURATION_BASIS	TEMPERATURE_BASIS
	SD026	SC14-SD026-0.5/2.0		SC14-SD026-0.5/2.0	Sand, Medium	Sand, Medium					
	SD026	SC14-SD026-0.5/2.0		SC14-SD026-0.5/2.0	Sand, Very Coarse	Sand, Very Coar					
	SD026	SC14-SD026-0.5/2.0		SC14-SD026-0.5/2.0	Sand, Very Fine	Sand, Very Fine					
	SD026	SC14-SD026-0.5/2.0		SC14-SD026-0.5/2.0	Silt	0.074 mm					
	SD047	SC14-SD047-0.0/0.5		SC14-SD047-0.0/0.5	Clay (0.001 mm)	0.001 mm					
	SD047	SC14-SD047-0.0/0.5		SC14-SD047-0.0/0.5	Clay (0.005 mm)	0.005 mm					
	SD047	SC14-SD047-0.0/0.5		SC14-SD047-0.0/0.5	Gravel (19.0 mm)	Gravel (19.0 mm					
	SD047	SC14-SD047-0.0/0.5		SC14-SD047-0.0/0.5	Gravel (9.50 mm)	Gravel (9.50 mm					
	SD047	SC14-SD047-0.0/0.5		SC14-SD047-0.0/0.5	Gravel, Fine	Gravel, Fine					
	SD047	SC14-SD047-0.0/0.5		SC14-SD047-0.0/0.5	Gravel, Medium	Gravel, Medium					
	SD047	SC14-SD047-0.0/0.5		SC14-SD047-0.0/0.5	Sand, Coarse	Sand, Coarse					
	SD047	SC14-SD047-0.0/0.5		SC14-SD047-0.0/0.5	Sand, Fine	Sand, Fine					
	SD047	SC14-SD047-0.0/0.5		SC14-SD047-0.0/0.5	Sand, Medium	Sand, Medium					
	SD047	SC14-SD047-0.0/0.5		SC14-SD047-0.0/0.5	Sand, Very Coarse	Sand, Very Coar					
	SD047	SC14-SD047-0.0/0.5		SC14-SD047-0.0/0.5	Sand, Very Fine	Sand, Very Fine					
	SD047	SC14-SD047-0.0/0.5		SC14-SD047-0.0/0.5	Silt	0.074 mm					
	SD047	SC14-SD047-0.5/1.3		SC14-SD047-0.5/1.3	Clay (0.001 mm)	0.001 mm					
	SD047	SC14-SD047-0.5/1.3		SC14-SD047-0.5/1.3	Clay (0.005 mm)	0.005 mm					
	SD047	SC14-SD047-0.5/1.3		SC14-SD047-0.5/1.3	Gravel (19.0 mm)	Gravel (19.0 mm					
	SD047	SC14-SD047-0.5/1.3		SC14-SD047-0.5/1.3	Gravel (9.50 mm)	Gravel (9.50 mm					
	SD047	SC14-SD047-0.5/1.3		SC14-SD047-0.5/1.3	Gravel, Fine	Gravel, Fine					
	SD047	SC14-SD047-0.5/1.3		SC14-SD047-0.5/1.3	Gravel, Medium	Gravel, Medium					
	SD047	SC14-SD047-0.5/1.3		SC14-SD047-0.5/1.3	Sand, Coarse	Sand, Coarse					
	SD047	SC14-SD047-0.5/1.3		SC14-SD047-0.5/1.3	Sand, Fine	Sand, Fine					
	SD047	SC14-SD047-0.5/1.3		SC14-SD047-0.5/1.3	Sand, Medium	Sand, Medium					
	SD047	SC14-SD047-0.5/1.3		SC14-SD047-0.5/1.3	Sand, Very Coarse	Sand, Very Coar					
	SD047	SC14-SD047-0.5/1.3		SC14-SD047-0.5/1.3	Sand, Very Fine	Sand, Very Fine					
	SD047	SC14-SD047-0.5/1.3		SC14-SD047-0.5/1.3	Silt	0.074 mm					
	SD048	SC14-SD048-0.0/0.5		SC14-SD048-0.0/0.5	Clay (0.001 mm)	0.001 mm					
	SD048	SC14-SD048-0.0/0.5		SC14-SD048-0.0/0.5	Clay (0.005 mm)	0.005 mm					
	SD048	SC14-SD048-0.0/0.5		SC14-SD048-0.0/0.5	Gravel (19.0 mm)	Gravel (19.0 mm					
	SD048	SC14-SD048-0.0/0.5		SC14-SD048-0.0/0.5	Gravel (9.50 mm)	Gravel (9.50 mm					
	SD048	SC14-SD048-0.0/0.5		SC14-SD048-0.0/0.5	Gravel, Fine	Gravel, Fine					
	SD048	SC14-SD048-0.0/0.5		SC14-SD048-0.0/0.5	Gravel, Medium	Gravel, Medium					
	SD048	SC14-SD048-0.0/0.5		SC14-SD048-0.0/0.5	Sand, Coarse	Sand, Coarse					
	SD048	SC14-SD048-0.0/0.5		SC14-SD048-0.0/0.5	Sand, Fine	Sand, Fine					
	SD048	SC14-SD048-0.0/0.5		SC14-SD048-0.0/0.5	Sand, Medium	Sand, Medium					
	SD048	SC14-SD048-0.0/0.5		SC14-SD048-0.0/0.5	Sand, Very Coarse	Sand, Very Coar					
	SD048	SC14-SD048-0.0/0.5		SC14-SD048-0.0/0.5	Sand, Very Fine	Sand, Very Fine					
	SD048	SC14-SD048-0.0/0.5		SC14-SD048-0.0/0.5	Silt	0.074 mm					
	SD048	SC14-SD048-0.5/1.5		SC14-SD048-0.5/1.5	Clay (0.001 mm)	0.001 mm					
	SD048	SC14-SD048-0.5/1.5		SC14-SD048-0.5/1.5	Clay (0.005 mm)	0.005 mm					
	SD048	SC14-SD048-0.5/1.5		SC14-SD048-0.5/1.5	Gravel (19.0 mm)	Gravel (19.0 mm					
	SD048	SC14-SD048-0.5/1.5		SC14-SD048-0.5/1.5	Gravel (9.50 mm)	Gravel (9.50 mm					
	SD048	SC14-SD048-0.5/1.5		SC14-SD048-0.5/1.5	Gravel, Fine	Gravel, Fine					
	SD048	SC14-SD048-0.5/1.5		SC14-SD048-0.5/1.5	Gravel, Medium	Gravel, Medium					

DATA_PF	STATION_ID	SAMPLE_NAME	SAMPLE_COMMENT	SAMPLE_ID	CHEMICAL_NAME	CAS_RN	FRACTION	VALUE_TYPE	STAT_TYPE	DURATION_BASIS	TEMPERATURE_BASIS
	SD048	SC14-SD048-0.5/1.5		SC14-SD048-0.5/1.5	Sand, Coarse	Sand, Coarse					
	SD048	SC14-SD048-0.5/1.5		SC14-SD048-0.5/1.5	Sand, Fine	Sand, Fine					
	SD048	SC14-SD048-0.5/1.5		SC14-SD048-0.5/1.5	Sand, Medium	Sand, Medium					
	SD048	SC14-SD048-0.5/1.5		SC14-SD048-0.5/1.5	Sand, Very Coarse	Sand, Very Coar					
	SD048	SC14-SD048-0.5/1.5		SC14-SD048-0.5/1.5	Sand, Very Fine	Sand, Very Fine					
	SD048	SC14-SD048-0.5/1.5		SC14-SD048-0.5/1.5	Silt	0.074 mm					
	SD049	SC14-SD049-0.0/0.5	MS/MSD	SC14-SD049-0.0/0.5	Clay (0.001 mm)	0.001 mm					
	SD049	SC14-SD049-0.0/0.5	MS/MSD	SC14-SD049-0.0/0.5	Clay (0.005 mm)	0.005 mm					
	SD049	SC14-SD049-0.0/0.5	MS/MSD	SC14-SD049-0.0/0.5	Gravel (19.0 mm)	Gravel (19.0 mm					
	SD049	SC14-SD049-0.0/0.5	MS/MSD	SC14-SD049-0.0/0.5	Gravel (9.50 mm)	Gravel (9.50 mm					
	SD049	SC14-SD049-0.0/0.5	MS/MSD	SC14-SD049-0.0/0.5	Gravel, Fine	Gravel, Fine					
	SD049	SC14-SD049-0.0/0.5	MS/MSD	SC14-SD049-0.0/0.5	Gravel, Medium	Gravel, Medium					
	SD049	SC14-SD049-0.0/0.5	MS/MSD	SC14-SD049-0.0/0.5	Sand, Coarse	Sand, Coarse					
	SD049	SC14-SD049-0.0/0.5	MS/MSD	SC14-SD049-0.0/0.5	Sand, Fine	Sand, Fine					
	SD049	SC14-SD049-0.0/0.5	MS/MSD	SC14-SD049-0.0/0.5	Sand, Medium	Sand, Medium					
	SD049	SC14-SD049-0.0/0.5	MS/MSD	SC14-SD049-0.0/0.5	Sand, Very Coarse	Sand, Very Coar					
	SD049	SC14-SD049-0.0/0.5	MS/MSD	SC14-SD049-0.0/0.5	Sand, Very Fine	Sand, Very Fine					
	SD049	SC14-SD049-0.0/0.5	MS/MSD	SC14-SD049-0.0/0.5	Silt	0.074 mm					
	SD050	SC14-SD050-0.5/0.5		SC14-SD050-0.0/0.5	Clay (0.001 mm)	0.001 mm					
	SD050	SC14-SD050-0.5/0.5		SC14-SD050-0.0/0.5	Clay (0.005 mm)	0.005 mm					
	SD050	SC14-SD050-0.5/0.5		SC14-SD050-0.0/0.5	Gravel (19.0 mm)	Gravel (19.0 mm					
	SD050	SC14-SD050-0.5/0.5		SC14-SD050-0.0/0.5	Gravel (9.50 mm)	Gravel (9.50 mm					
	SD050	SC14-SD050-0.5/0.5		SC14-SD050-0.0/0.5	Gravel, Fine	Gravel, Fine					
	SD050	SC14-SD050-0.5/0.5		SC14-SD050-0.0/0.5	Gravel, Medium	Gravel, Medium					
	SD050	SC14-SD050-0.5/0.5		SC14-SD050-0.0/0.5	Sand, Coarse	Sand, Coarse					
	SD050	SC14-SD050-0.5/0.5		SC14-SD050-0.0/0.5	Sand, Fine	Sand, Fine					
	SD050	SC14-SD050-0.5/0.5		SC14-SD050-0.0/0.5	Sand, Medium	Sand, Medium					
	SD050	SC14-SD050-0.5/0.5		SC14-SD050-0.0/0.5	Sand, Very Coarse	Sand, Very Coar					
	SD050	SC14-SD050-0.5/0.5		SC14-SD050-0.0/0.5	Sand, Very Fine	Sand, Very Fine					
	SD050	SC14-SD050-0.5/0.5		SC14-SD050-0.0/0.5	Silt	0.074 mm					
	SD050	SC14-SD050-0.5/1.7		SC14-SD050-0.5/1.7	Clay (0.001 mm)	0.001 mm					
	SD050	SC14-SD050-0.5/1.7		SC14-SD050-0.5/1.7	Clay (0.005 mm)	0.005 mm					
	SD050	SC14-SD050-0.5/1.7		SC14-SD050-0.5/1.7	Gravel (19.0 mm)	Gravel (19.0 mm					
	SD050	SC14-SD050-0.5/1.7		SC14-SD050-0.5/1.7	Gravel (9.50 mm)	Gravel (9.50 mm					
	SD050	SC14-SD050-0.5/1.7		SC14-SD050-0.5/1.7	Gravel, Fine	Gravel, Fine					
	SD050	SC14-SD050-0.5/1.7		SC14-SD050-0.5/1.7	Gravel, Medium	Gravel, Medium					
	SD050	SC14-SD050-0.5/1.7		SC14-SD050-0.5/1.7	Sand, Coarse	Sand, Coarse					
	SD050	SC14-SD050-0.5/1.7		SC14-SD050-0.5/1.7	Sand, Fine	Sand, Fine					
	SD050	SC14-SD050-0.5/1.7		SC14-SD050-0.5/1.7	Sand, Medium	Sand, Medium					
	SD050	SC14-SD050-0.5/1.7		SC14-SD050-0.5/1.7	Sand, Very Coarse	Sand, Very Coar					
	SD050	SC14-SD050-0.5/1.7		SC14-SD050-0.5/1.7	Sand, Very Fine	Sand, Very Fine					
	SD050	SC14-SD050-0.5/1.7		SC14-SD050-0.5/1.7	Silt	0.074 mm					
	SD050	SC14-SD050-0.5/1.7DUP		SC14-SD050-0.5/1.7DUP	Clay (0.001 mm)	0.001 mm					
	SD050	SC14-SD050-0.5/1.7DUP		SC14-SD050-0.5/1.7DUP	Clay (0.005 mm)	0.005 mm					
	SD050	SC14-SD050-0.5/1.7DUP		SC14-SD050-0.5/1.7DUP	Gravel (19.0 mm)	Gravel (19.0 mm					
	SD050	SC14-SD050-0.5/1.7DUP		SC14-SD050-0.5/1.7DUP	Gravel (9.50 mm)	Gravel (9.50 mm					

DATA_PF	STATION_ID	SAMPLE_NAME	SAMPLE_COMMENT	SAMPLE_ID	CHEMICAL_NAME	CAS_RN	FRACTION	VALUE_TYPE	STAT_TYPE	DURATION_BASIS	TEMPERATURE_BASIS
	SD050	SC14-SD050-0.5/1.7DUP		SC14-SD050-0.5/1.7DUP	Gravel, Fine	Gravel, Fine					
	SD050	SC14-SD050-0.5/1.7DUP		SC14-SD050-0.5/1.7DUP	Gravel, Medium	Gravel, Medium					
	SD050	SC14-SD050-0.5/1.7DUP		SC14-SD050-0.5/1.7DUP	Sand, Coarse	Sand, Coarse					
	SD050	SC14-SD050-0.5/1.7DUP		SC14-SD050-0.5/1.7DUP	Sand, Fine	Sand, Fine					
	SD050	SC14-SD050-0.5/1.7DUP		SC14-SD050-0.5/1.7DUP	Sand, Medium	Sand, Medium					
	SD050	SC14-SD050-0.5/1.7DUP		SC14-SD050-0.5/1.7DUP	Sand, Very Coarse	Sand, Very Coar					
	SD050	SC14-SD050-0.5/1.7DUP		SC14-SD050-0.5/1.7DUP	Sand, Very Fine	Sand, Very Fine					
	SD050	SC14-SD050-0.5/1.7DUP		SC14-SD050-0.5/1.7DUP	Silt	0.074 mm					
	SD036	SC14-SD036-0.0/0.5		SC14-SD036-0.0/0.5	Clay (0.001 mm)	0.001 mm					
	SD036	SC14-SD036-0.0/0.5		SC14-SD036-0.0/0.5	Clay (0.005 mm)	0.005 mm					
	SD036	SC14-SD036-0.0/0.5		SC14-SD036-0.0/0.5	Gravel (19.0 mm)	Gravel (19.0 mm					
	SD036	SC14-SD036-0.0/0.5		SC14-SD036-0.0/0.5	Gravel (9.50 mm)	Gravel (9.50 mm					
	SD036	SC14-SD036-0.0/0.5		SC14-SD036-0.0/0.5	Gravel, Fine	Gravel, Fine					
	SD036	SC14-SD036-0.0/0.5		SC14-SD036-0.0/0.5	Gravel, Medium	Gravel, Medium					
	SD036	SC14-SD036-0.0/0.5		SC14-SD036-0.0/0.5	Sand, Coarse	Sand, Coarse					
	SD036	SC14-SD036-0.0/0.5		SC14-SD036-0.0/0.5	Sand, Fine	Sand, Fine					
	SD036	SC14-SD036-0.0/0.5		SC14-SD036-0.0/0.5	Sand, Medium	Sand, Medium					
	SD036	SC14-SD036-0.0/0.5		SC14-SD036-0.0/0.5	Sand, Very Coarse	Sand, Very Coar					
	SD036	SC14-SD036-0.0/0.5		SC14-SD036-0.0/0.5	Sand, Very Fine	Sand, Very Fine					
	SD036	SC14-SD036-0.0/0.5		SC14-SD036-0.0/0.5	Silt	0.074 mm					
	SD036	SC14-SD036-0.5/2.0	MS/MSD	SC14-SD036-0.5/2.0	Clay (0.001 mm)	0.001 mm					
	SD036	SC14-SD036-0.5/2.0	MS/MSD	SC14-SD036-0.5/2.0	Clay (0.005 mm)	0.005 mm					
	SD036	SC14-SD036-0.5/2.0	MS/MSD	SC14-SD036-0.5/2.0	Gravel (19.0 mm)	Gravel (19.0 mm					
	SD036	SC14-SD036-0.5/2.0	MS/MSD	SC14-SD036-0.5/2.0	Gravel (9.50 mm)	Gravel (9.50 mm					
	SD036	SC14-SD036-0.5/2.0	MS/MSD	SC14-SD036-0.5/2.0	Gravel, Fine	Gravel, Fine					
	SD036	SC14-SD036-0.5/2.0	MS/MSD	SC14-SD036-0.5/2.0	Gravel, Medium	Gravel, Medium					
	SD036	SC14-SD036-0.5/2.0	MS/MSD	SC14-SD036-0.5/2.0	Sand, Coarse	Sand, Coarse					
	SD036	SC14-SD036-0.5/2.0	MS/MSD	SC14-SD036-0.5/2.0	Sand, Fine	Sand, Fine					
	SD036	SC14-SD036-0.5/2.0	MS/MSD	SC14-SD036-0.5/2.0	Sand, Medium	Sand, Medium					
	SD036	SC14-SD036-0.5/2.0	MS/MSD	SC14-SD036-0.5/2.0	Sand, Very Coarse	Sand, Very Coar					
	SD036	SC14-SD036-0.5/2.0	MS/MSD	SC14-SD036-0.5/2.0	Sand, Very Fine	Sand, Very Fine					
	SD036	SC14-SD036-0.5/2.0	MS/MSD	SC14-SD036-0.5/2.0	Silt	0.074 mm					
	SD037	SC14-SD037-0.0/0.5		SC14-SD037-0.0/0.5	Clay (0.001 mm)	0.001 mm					
	SD037	SC14-SD037-0.0/0.5		SC14-SD037-0.0/0.5	Clay (0.005 mm)	0.005 mm					
	SD037	SC14-SD037-0.0/0.5		SC14-SD037-0.0/0.5	Gravel (19.0 mm)	Gravel (19.0 mm					
	SD037	SC14-SD037-0.0/0.5		SC14-SD037-0.0/0.5	Gravel (9.50 mm)	Gravel (9.50 mm					
	SD037	SC14-SD037-0.0/0.5		SC14-SD037-0.0/0.5	Gravel, Fine	Gravel, Fine					
	SD037	SC14-SD037-0.0/0.5		SC14-SD037-0.0/0.5	Gravel, Medium	Gravel, Medium					
	SD037	SC14-SD037-0.0/0.5		SC14-SD037-0.0/0.5	Sand, Coarse	Sand, Coarse					
	SD037	SC14-SD037-0.0/0.5		SC14-SD037-0.0/0.5	Sand, Fine	Sand, Fine					
	SD037	SC14-SD037-0.0/0.5		SC14-SD037-0.0/0.5	Sand, Medium	Sand, Medium					
	SD037	SC14-SD037-0.0/0.5		SC14-SD037-0.0/0.5	Sand, Very Coarse	Sand, Very Coar					
	SD037	SC14-SD037-0.0/0.5		SC14-SD037-0.0/0.5	Sand, Very Fine	Sand, Very Fine					
	SD037	SC14-SD037-0.0/0.5		SC14-SD037-0.0/0.5	Silt	0.074 mm					
	SD037	SC14-SD037-0.5/1.15		SC14-SD037-0.5/1.15	Clay (0.001 mm)	0.001 mm					
	SD037	SC14-SD037-0.5/1.15		SC14-SD037-0.5/1.15	Clay (0.005 mm)	0.005 mm					

DATA_PF	STATION_ID	SAMPLE_NAME	SAMPLE_COMMENT	SAMPLE_ID	CHEMICAL_NAME	CAS_RN	FRACTION	VALUE_TYPE	STAT_TYPE	DURATION_BASIS	TEMPERATURE_BASIS
	SD037	SC14-SD037-0.5/1.15		SC14-SD037-0.5/1.15	Gravel (19.0 mm)	Gravel (19.0 mm					
	SD037	SC14-SD037-0.5/1.15		SC14-SD037-0.5/1.15	Gravel (9.50 mm)	Gravel (9.50 mm					
	SD037	SC14-SD037-0.5/1.15		SC14-SD037-0.5/1.15	Gravel, Fine	Gravel, Fine					
	SD037	SC14-SD037-0.5/1.15		SC14-SD037-0.5/1.15	Gravel, Medium	Gravel, Medium					
	SD037	SC14-SD037-0.5/1.15		SC14-SD037-0.5/1.15	Sand, Coarse	Sand, Coarse					
	SD037	SC14-SD037-0.5/1.15		SC14-SD037-0.5/1.15	Sand, Fine	Sand, Fine					
	SD037	SC14-SD037-0.5/1.15		SC14-SD037-0.5/1.15	Sand, Medium	Sand, Medium					
	SD037	SC14-SD037-0.5/1.15		SC14-SD037-0.5/1.15	Sand, Very Coarse	Sand, Very Coar					
	SD037	SC14-SD037-0.5/1.15		SC14-SD037-0.5/1.15	Sand, Very Fine	Sand, Very Fine					
	SD037	SC14-SD037-0.5/1.15		SC14-SD037-0.5/1.15	Silt	0.074 mm					
	SD044	SC14-SD044-0.0/0.5		SC14-SD044-0.0/0.5	Clay (0.001 mm)	0.001 mm					
	SD044	SC14-SD044-0.0/0.5		SC14-SD044-0.0/0.5	Clay (0.005 mm)	0.005 mm					
	SD044	SC14-SD044-0.0/0.5		SC14-SD044-0.0/0.5	Gravel (19.0 mm)	Gravel (19.0 mm					
	SD044	SC14-SD044-0.0/0.5		SC14-SD044-0.0/0.5	Gravel (9.50 mm)	Gravel (9.50 mm					
	SD044	SC14-SD044-0.0/0.5		SC14-SD044-0.0/0.5	Gravel, Fine	Gravel, Fine					
	SD044	SC14-SD044-0.0/0.5		SC14-SD044-0.0/0.5	Gravel, Medium	Gravel, Medium					
	SD044	SC14-SD044-0.0/0.5		SC14-SD044-0.0/0.5	Sand, Coarse	Sand, Coarse					
	SD044	SC14-SD044-0.0/0.5		SC14-SD044-0.0/0.5	Sand, Fine	Sand, Fine					
	SD044	SC14-SD044-0.0/0.5		SC14-SD044-0.0/0.5	Sand, Medium	Sand, Medium					
	SD044	SC14-SD044-0.0/0.5		SC14-SD044-0.0/0.5	Sand, Very Coarse	Sand, Very Coar					
	SD044	SC14-SD044-0.0/0.5		SC14-SD044-0.0/0.5	Sand, Very Fine	Sand, Very Fine					
	SD044	SC14-SD044-0.0/0.5		SC14-SD044-0.0/0.5	Silt	0.074 mm					
	SD044	SC14-SD044-0.0/0.5DUP		SC14-SD044-0.0/0.5DUP	Clay (0.001 mm)	0.001 mm					
	SD044	SC14-SD044-0.0/0.5DUP		SC14-SD044-0.0/0.5DUP	Clay (0.005 mm)	0.005 mm					
	SD044	SC14-SD044-0.0/0.5DUP		SC14-SD044-0.0/0.5DUP	Gravel (19.0 mm)	Gravel (19.0 mm					
	SD044	SC14-SD044-0.0/0.5DUP		SC14-SD044-0.0/0.5DUP	Gravel (9.50 mm)	Gravel (9.50 mm					
	SD044	SC14-SD044-0.0/0.5DUP		SC14-SD044-0.0/0.5DUP	Gravel, Fine	Gravel, Fine					
	SD044	SC14-SD044-0.0/0.5DUP		SC14-SD044-0.0/0.5DUP	Gravel, Medium	Gravel, Medium					
	SD044	SC14-SD044-0.0/0.5DUP		SC14-SD044-0.0/0.5DUP	Sand, Coarse	Sand, Coarse					
	SD044	SC14-SD044-0.0/0.5DUP		SC14-SD044-0.0/0.5DUP	Sand, Fine	Sand, Fine					
	SD044	SC14-SD044-0.0/0.5DUP		SC14-SD044-0.0/0.5DUP	Sand, Medium	Sand, Medium					
	SD044	SC14-SD044-0.0/0.5DUP		SC14-SD044-0.0/0.5DUP	Sand, Very Coarse	Sand, Very Coar					
	SD044	SC14-SD044-0.0/0.5DUP		SC14-SD044-0.0/0.5DUP	Sand, Very Fine	Sand, Very Fine					
	SD044	SC14-SD044-0.0/0.5DUP		SC14-SD044-0.0/0.5DUP	Silt	0.074 mm					
	SD044	SC14-SD044-0.5/1.3		SC14-SD044-0.5/1.3	Clay (0.001 mm)	0.001 mm					
	SD044	SC14-SD044-0.5/1.3		SC14-SD044-0.5/1.3	Clay (0.005 mm)	0.005 mm					
	SD044	SC14-SD044-0.5/1.3		SC14-SD044-0.5/1.3	Gravel (19.0 mm)	Gravel (19.0 mm					
	SD044	SC14-SD044-0.5/1.3		SC14-SD044-0.5/1.3	Gravel (9.50 mm)	Gravel (9.50 mm					
	SD044	SC14-SD044-0.5/1.3		SC14-SD044-0.5/1.3	Gravel, Fine	Gravel, Fine					
	SD044	SC14-SD044-0.5/1.3		SC14-SD044-0.5/1.3	Gravel, Medium	Gravel, Medium					
	SD044	SC14-SD044-0.5/1.3		SC14-SD044-0.5/1.3	Sand, Coarse	Sand, Coarse					
	SD044	SC14-SD044-0.5/1.3		SC14-SD044-0.5/1.3	Sand, Fine	Sand, Fine					
	SD044	SC14-SD044-0.5/1.3		SC14-SD044-0.5/1.3	Sand, Medium	Sand, Medium					
	SD044	SC14-SD044-0.5/1.3		SC14-SD044-0.5/1.3	Sand, Very Coarse	Sand, Very Coar					
	SD044	SC14-SD044-0.5/1.3		SC14-SD044-0.5/1.3	Sand, Very Fine	Sand, Very Fine					
	SD044	SC14-SD044-0.5/1.3		SC14-SD044-0.5/1.3	Silt	0.074 mm					

DATA_PF	STATION_ID	SAMPLE_NAME	SAMPLE_COMMENT	SAMPLE_ID	CHEMICAL_NAME	CAS_RN	FRACTION	VALUE_TYPE	STAT_TYPE	DURATION_BASIS	TEMPERATURE_BASIS
	SD044	SC14-SD044-0.5/1.8D	Core Field Duplicate	SC14-SD044-0.5/1.8D	Clay (0.001 mm)	0.001 mm					
	SD044	SC14-SD044-0.5/1.8D	Core Field Duplicate	SC14-SD044-0.5/1.8D	Clay (0.005 mm)	0.005 mm					
	SD044	SC14-SD044-0.5/1.8D	Core Field Duplicate	SC14-SD044-0.5/1.8D	Gravel (19.0 mm)	Gravel (19.0 mm					
	SD044	SC14-SD044-0.5/1.8D	Core Field Duplicate	SC14-SD044-0.5/1.8D	Gravel (9.50 mm)	Gravel (9.50 mm					
	SD044	SC14-SD044-0.5/1.8D	Core Field Duplicate	SC14-SD044-0.5/1.8D	Gravel, Fine	Gravel, Fine					
	SD044	SC14-SD044-0.5/1.8D	Core Field Duplicate	SC14-SD044-0.5/1.8D	Gravel, Medium	Gravel, Medium					
	SD044	SC14-SD044-0.5/1.8D	Core Field Duplicate	SC14-SD044-0.5/1.8D	Sand, Coarse	Sand, Coarse					
	SD044	SC14-SD044-0.5/1.8D	Core Field Duplicate	SC14-SD044-0.5/1.8D	Sand, Fine	Sand, Fine					
	SD044	SC14-SD044-0.5/1.8D	Core Field Duplicate	SC14-SD044-0.5/1.8D	Sand, Medium	Sand, Medium					
	SD044	SC14-SD044-0.5/1.8D	Core Field Duplicate	SC14-SD044-0.5/1.8D	Sand, Very Coarse	Sand, Very Coar					
	SD044	SC14-SD044-0.5/1.8D	Core Field Duplicate	SC14-SD044-0.5/1.8D	Sand, Very Fine	Sand, Very Fine					
	SD044	SC14-SD044-0.5/1.8D	Core Field Duplicate	SC14-SD044-0.5/1.8D	Silt	0.074 mm					
	SD045	SC14-SD045-0.0/0.5		SC14-SD045-0.0/0.5	Clay (0.001 mm)	0.001 mm					
	SD045	SC14-SD045-0.0/0.5		SC14-SD045-0.0/0.5	Clay (0.005 mm)	0.005 mm					
	SD045	SC14-SD045-0.0/0.5		SC14-SD045-0.0/0.5	Gravel (19.0 mm)	Gravel (19.0 mm					
	SD045	SC14-SD045-0.0/0.5		SC14-SD045-0.0/0.5	Gravel (9.50 mm)	Gravel (9.50 mm					
	SD045	SC14-SD045-0.0/0.5		SC14-SD045-0.0/0.5	Gravel, Fine	Gravel, Fine					
	SD045	SC14-SD045-0.0/0.5		SC14-SD045-0.0/0.5	Gravel, Medium	Gravel, Medium					
	SD045	SC14-SD045-0.0/0.5		SC14-SD045-0.0/0.5	Sand, Coarse	Sand, Coarse					
	SD045	SC14-SD045-0.0/0.5		SC14-SD045-0.0/0.5	Sand, Fine	Sand, Fine					
	SD045	SC14-SD045-0.0/0.5		SC14-SD045-0.0/0.5	Sand, Medium	Sand, Medium					
	SD045	SC14-SD045-0.0/0.5		SC14-SD045-0.0/0.5	Sand, Very Coarse	Sand, Very Coar					
	SD045	SC14-SD045-0.0/0.5		SC14-SD045-0.0/0.5	Sand, Very Fine	Sand, Very Fine					
	SD045	SC14-SD045-0.0/0.5		SC14-SD045-0.0/0.5	Silt	0.074 mm					
	SD045	SC14-SD045-0.5/1.7		SC14-SD045-0.5/1.7	Clay (0.001 mm)	0.001 mm					
	SD045	SC14-SD045-0.5/1.7		SC14-SD045-0.5/1.7	Clay (0.005 mm)	0.005 mm					
	SD045	SC14-SD045-0.5/1.7		SC14-SD045-0.5/1.7	Gravel (19.0 mm)	Gravel (19.0 mm					
	SD045	SC14-SD045-0.5/1.7		SC14-SD045-0.5/1.7	Gravel (9.50 mm)	Gravel (9.50 mm					
	SD045	SC14-SD045-0.5/1.7		SC14-SD045-0.5/1.7	Gravel, Fine	Gravel, Fine					
	SD045	SC14-SD045-0.5/1.7		SC14-SD045-0.5/1.7	Gravel, Medium	Gravel, Medium					
	SD045	SC14-SD045-0.5/1.7		SC14-SD045-0.5/1.7	Sand, Coarse	Sand, Coarse					
	SD045	SC14-SD045-0.5/1.7		SC14-SD045-0.5/1.7	Sand, Fine	Sand, Fine					
	SD045	SC14-SD045-0.5/1.7		SC14-SD045-0.5/1.7	Sand, Medium	Sand, Medium					
	SD045	SC14-SD045-0.5/1.7		SC14-SD045-0.5/1.7	Sand, Very Coarse	Sand, Very Coar					
	SD045	SC14-SD045-0.5/1.7		SC14-SD045-0.5/1.7	Sand, Very Fine	Sand, Very Fine					
	SD045	SC14-SD045-0.5/1.7		SC14-SD045-0.5/1.7	Silt	0.074 mm					
	FIELDQC	EB001	Equipment Blank	EB001	OIL & GREASE	OILGREASE					
	LABQC	LCS-R142912-R142912	LCS-R142912-R142912	LCS-R142912-R142912	OIL & GREASE	OILGREASE					
	LABQC	MB-R142912-R142912	MB-R142912-R142912	MB-R142912-R142912	OIL & GREASE	OILGREASE					
	SD021	SC14-SD021-0.0/0.5		SC14-SD021-0.0/0.5	TOTAL ORGANIC CARBON (TOC	TOC					
	SD021	SC14-SD021-0.0/0.5DUP		SC14-SD021-0.0/0.5DUP	TOTAL ORGANIC CARBON (TOC	TOC					
	SD021	SC14-SD021-0.0/0.5MS	SC14-SD021-0.0/0.5MS	SC14-SD021-0.0/0.5MS	TOTAL ORGANIC CARBON (TOC	TOC					
	SD021	SC14-SD021-0.0/0.5SD	SC14-SD021-0.0/0.5SD	SC14-SD021-0.0/0.5SD	TOTAL ORGANIC CARBON (TOC	TOC					
	SD021	SC14-SD021-0.5/1.1		SC14-SD021-0.5/1.1	TOTAL ORGANIC CARBON (TOC	TOC					
	SD047	SC14-SD047-0.0/0.5		SC14-SD047-0.0/0.5	TOTAL ORGANIC CARBON (TOC	TOC					
	SD047	SC14-SD047-0.5/1.3		SC14-SD047-0.5/1.3	TOTAL ORGANIC CARBON (TOC	TOC					

DATA_PF	STATION_ID	SAMPLE_NAME	SAMPLE_COMMENT	SAMPLE_ID	CHEMICAL_NAME	CAS_RN	FRACTION	VALUE_TYPE	STAT_TYPE	DURATION_BASIS	TEMPERATURE_BASIS
	SD048	SC14-SD048-0.0/0.5		SC14-SD048-0.0/0.5	TOTAL ORGANIC CARBON (TOC	TOC					
	SD048	SC14-SD048-0.5/1.5		SC14-SD048-0.5/1.5	TOTAL ORGANIC CARBON (TOC	TOC					
	SD049	SC14-SD049-0.0/0.5	MS/MSD	SC14-SD049-0.0/0.5	TOTAL ORGANIC CARBON (TOC	TOC					
	SD050	SC14-SD050-0.5/0.5		SC14-SD050-0.0/0.5	TOTAL ORGANIC CARBON (TOC	TOC					
	SD050	SC14-SD050-0.5/1.7		SC14-SD050-0.5/1.7	TOTAL ORGANIC CARBON (TOC	TOC					
	SD036	SC14-SD036-0.0/0.5		SC14-SD036-0.0/0.5	TOTAL ORGANIC CARBON (TOC	TOC					
	SD036	SC14-SD036-0.0/0.5DUP		SC14-SD036-0.0/0.5DUP	TOTAL ORGANIC CARBON (TOC	TOC					
	SD036	SC14-SD036-0.0/0.5MS		SC14-SD036-0.0/0.5MS	TOTAL ORGANIC CARBON (TOC	TOC					
	SD036	SC14-SD036-0.0/0.5SD		SC14-SD036-0.0/0.5SD	TOTAL ORGANIC CARBON (TOC	TOC					
	SD036	SC14-SD036-0.5/2.0	MS/MSD	SC14-SD036-0.5/2.0	TOTAL ORGANIC CARBON (TOC	TOC					
	SD037	SC14-SD037-0.0/0.5		SC14-SD037-0.0/0.5	TOTAL ORGANIC CARBON (TOC	TOC					
	SD037	SC14-SD037-0.5/1.15		SC14-SD037-0.5/1.15	TOTAL ORGANIC CARBON (TOC	TOC					
	SD044	SC14-SD044-0.0/0.5		SC14-SD044-0.0/0.5	TOTAL ORGANIC CARBON (TOC	TOC					
	SD044	SC14-SD044-0.5/1.3		SC14-SD044-0.5/1.3	TOTAL ORGANIC CARBON (TOC	TOC					
	SD044	SC14-SD044-0.5/1.8D	Core Field Duplicate	SC14-SD044-0.5/1.8D	TOTAL ORGANIC CARBON (TOC	TOC					
	SD045	SC14-SD045-0.0/0.5		SC14-SD045-0.0/0.5	TOTAL ORGANIC CARBON (TOC	TOC					
	SD045	SC14-SD045-0.5/1.7		SC14-SD045-0.5/1.7	TOTAL ORGANIC CARBON (TOC	TOC					
	LABQC	LCS-R14338	LCS-R14338	LCS-R14338	TOTAL ORGANIC CARBON (TOC	TOC					
	LABQC	LCS-R14338	LCS-R14338	LCS-R14338	TOTAL ORGANIC CARBON (TOC	TOC					
	LABQC	MB-R143380	MB-R143380	MB-R143380	TOTAL ORGANIC CARBON (TOC	TOC					
	LABQC	MB-R143382	MB-R143382	MB-R143382	TOTAL ORGANIC CARBON (TOC	TOC					
	SD021	SC14-SD021-0.0/0.5		SC14-SD021-0.0/0.5	ANTIMONY	7440-36-0					
	SD021	SC14-SD021-0.0/0.5		SC14-SD021-0.0/0.5	ARSENIC	7440-38-2					
	SD021	SC14-SD021-0.0/0.5		SC14-SD021-0.0/0.5	BARIUM	7440-39-3					
	SD021	SC14-SD021-0.0/0.5		SC14-SD021-0.0/0.5	BERYLLIUM	7440-41-7					
	SD021	SC14-SD021-0.0/0.5		SC14-SD021-0.0/0.5	CADMIUM	7440-43-9					
	SD021	SC14-SD021-0.0/0.5		SC14-SD021-0.0/0.5	CHROMIUM	7440-47-3					
	SD021	SC14-SD021-0.0/0.5		SC14-SD021-0.0/0.5	COBALT	7440-48-4					
	SD021	SC14-SD021-0.0/0.5		SC14-SD021-0.0/0.5	COPPER	7440-50-8					
	SD021	SC14-SD021-0.0/0.5		SC14-SD021-0.0/0.5	LEAD	7439-92-1					
	SD021	SC14-SD021-0.0/0.5		SC14-SD021-0.0/0.5	MANGANESE	7439-96-5					
	SD021	SC14-SD021-0.0/0.5		SC14-SD021-0.0/0.5	NICKEL	7440-02-0					
	SD021	SC14-SD021-0.0/0.5		SC14-SD021-0.0/0.5	SELENIUM	7782-49-2					
	SD021	SC14-SD021-0.0/0.5		SC14-SD021-0.0/0.5	SILVER	7440-22-4					
	SD021	SC14-SD021-0.0/0.5		SC14-SD021-0.0/0.5	THALLIUM	7440-28-0					
	SD021	SC14-SD021-0.0/0.5		SC14-SD021-0.0/0.5	VANADIUM	7440-62-2					
	SD021	SC14-SD021-0.0/0.5		SC14-SD021-0.0/0.5	ZINC	7440-66-6					
	SD021	SC14-SD021-0.5/1.1		SC14-SD021-0.5/1.1	ANTIMONY	7440-36-0					
	SD021	SC14-SD021-0.5/1.1		SC14-SD021-0.5/1.1	ARSENIC	7440-38-2					
	SD021	SC14-SD021-0.5/1.1		SC14-SD021-0.5/1.1	BARIUM	7440-39-3					
	SD021	SC14-SD021-0.5/1.1		SC14-SD021-0.5/1.1	BERYLLIUM	7440-41-7					
	SD021	SC14-SD021-0.5/1.1		SC14-SD021-0.5/1.1	CADMIUM	7440-43-9					
	SD021	SC14-SD021-0.5/1.1		SC14-SD021-0.5/1.1	CHROMIUM	7440-47-3					
	SD021	SC14-SD021-0.5/1.1		SC14-SD021-0.5/1.1	COBALT	7440-48-4					
	SD021	SC14-SD021-0.5/1.1		SC14-SD021-0.5/1.1	COPPER	7440-50-8					
	SD021	SC14-SD021-0.5/1.1		SC14-SD021-0.5/1.1	LEAD	7439-92-1					

DATA_PF	STATION_ID	SAMPLE_NAME	SAMPLE_COMMENT	SAMPLE_ID	CHEMICAL_NAME	CAS_RN	FRACTION	VALUE_TYPE	STAT_TYPE	DURATION_BASIS	TEMPERATURE_BASIS
	SD021	SC14-SD021-0.5/1.1		SC14-SD021-0.5/1.1	MANGANESE	7439-96-5					
	SD021	SC14-SD021-0.5/1.1		SC14-SD021-0.5/1.1	NICKEL	7440-02-0					
	SD021	SC14-SD021-0.5/1.1		SC14-SD021-0.5/1.1	SELENIUM	7782-49-2					
	SD021	SC14-SD021-0.5/1.1		SC14-SD021-0.5/1.1	SILVER	7440-22-4					
	SD021	SC14-SD021-0.5/1.1		SC14-SD021-0.5/1.1	THALLIUM	7440-28-0					
	SD021	SC14-SD021-0.5/1.1		SC14-SD021-0.5/1.1	VANADIUM	7440-62-2					
	SD021	SC14-SD021-0.5/1.1		SC14-SD021-0.5/1.1	ZINC	7440-66-6					
	SD047	SC14-SD047-0.0/0.5		SC14-SD047-0.0/0.5	ANTIMONY	7440-36-0					
	SD047	SC14-SD047-0.0/0.5		SC14-SD047-0.0/0.5	ARSENIC	7440-38-2					
	SD047	SC14-SD047-0.0/0.5		SC14-SD047-0.0/0.5	BARIUM	7440-39-3					
	SD047	SC14-SD047-0.0/0.5		SC14-SD047-0.0/0.5	BERYLLIUM	7440-41-7					
	SD047	SC14-SD047-0.0/0.5		SC14-SD047-0.0/0.5	CADMIUM	7440-43-9					
	SD047	SC14-SD047-0.0/0.5		SC14-SD047-0.0/0.5	CHROMIUM	7440-47-3					
	SD047	SC14-SD047-0.0/0.5		SC14-SD047-0.0/0.5	COBALT	7440-48-4					
	SD047	SC14-SD047-0.0/0.5		SC14-SD047-0.0/0.5	COPPER	7440-50-8					
	SD047	SC14-SD047-0.0/0.5		SC14-SD047-0.0/0.5	LEAD	7439-92-1					
	SD047	SC14-SD047-0.0/0.5		SC14-SD047-0.0/0.5	MANGANESE	7439-96-5					
	SD047	SC14-SD047-0.0/0.5		SC14-SD047-0.0/0.5	NICKEL	7440-02-0					
	SD047	SC14-SD047-0.0/0.5		SC14-SD047-0.0/0.5	SELENIUM	7782-49-2					
	SD047	SC14-SD047-0.0/0.5		SC14-SD047-0.0/0.5	SILVER	7440-22-4					
	SD047	SC14-SD047-0.0/0.5		SC14-SD047-0.0/0.5	THALLIUM	7440-28-0					
	SD047	SC14-SD047-0.0/0.5		SC14-SD047-0.0/0.5	VANADIUM	7440-62-2					
	SD047	SC14-SD047-0.0/0.5		SC14-SD047-0.0/0.5	ZINC	7440-66-6					
	SD047	SC14-SD047-0.5/1.3		SC14-SD047-0.5/1.3	ANTIMONY	7440-36-0					
	SD047	SC14-SD047-0.5/1.3		SC14-SD047-0.5/1.3	ARSENIC	7440-38-2					
	SD047	SC14-SD047-0.5/1.3		SC14-SD047-0.5/1.3	BARIUM	7440-39-3					
	SD047	SC14-SD047-0.5/1.3		SC14-SD047-0.5/1.3	BERYLLIUM	7440-41-7					
	SD047	SC14-SD047-0.5/1.3		SC14-SD047-0.5/1.3	CADMIUM	7440-43-9					
	SD047	SC14-SD047-0.5/1.3		SC14-SD047-0.5/1.3	CHROMIUM	7440-47-3					
	SD047	SC14-SD047-0.5/1.3		SC14-SD047-0.5/1.3	COBALT	7440-48-4					
	SD047	SC14-SD047-0.5/1.3		SC14-SD047-0.5/1.3	COPPER	7440-50-8					
	SD047	SC14-SD047-0.5/1.3		SC14-SD047-0.5/1.3	LEAD	7439-92-1					
	SD047	SC14-SD047-0.5/1.3		SC14-SD047-0.5/1.3	MANGANESE	7439-96-5					
	SD047	SC14-SD047-0.5/1.3		SC14-SD047-0.5/1.3	NICKEL	7440-02-0					
	SD047	SC14-SD047-0.5/1.3		SC14-SD047-0.5/1.3	SELENIUM	7782-49-2					
	SD047	SC14-SD047-0.5/1.3		SC14-SD047-0.5/1.3	SILVER	7440-22-4					
	SD047	SC14-SD047-0.5/1.3		SC14-SD047-0.5/1.3	THALLIUM	7440-28-0					
	SD047	SC14-SD047-0.5/1.3		SC14-SD047-0.5/1.3	VANADIUM	7440-62-2					
	SD047	SC14-SD047-0.5/1.3		SC14-SD047-0.5/1.3	ZINC	7440-66-6					
	SD048	SC14-SD048-0.0/0.5		SC14-SD048-0.0/0.5	ANTIMONY	7440-36-0					
	SD048	SC14-SD048-0.0/0.5		SC14-SD048-0.0/0.5	ARSENIC	7440-38-2					
	SD048	SC14-SD048-0.0/0.5		SC14-SD048-0.0/0.5	BARIUM	7440-39-3					
	SD048	SC14-SD048-0.0/0.5		SC14-SD048-0.0/0.5	BERYLLIUM	7440-41-7					
	SD048	SC14-SD048-0.0/0.5		SC14-SD048-0.0/0.5	CADMIUM	7440-43-9					
	SD048	SC14-SD048-0.0/0.5		SC14-SD048-0.0/0.5	CHROMIUM	7440-47-3					
	SD048	SC14-SD048-0.0/0.5		SC14-SD048-0.0/0.5	COBALT	7440-48-4					

DATA_PF	STATION_ID	SAMPLE_NAME	SAMPLE_COMMENT	SAMPLE_ID	CHEMICAL_NAME	CAS_RN	FRACTION	VALUE_TYPE	STAT_TYPE	DURATION_BASIS	TEMPERATURE_BASIS
	SD048	SC14-SD048-0.0/0.5		SC14-SD048-0.0/0.5	COPPER	7440-50-8					
	SD048	SC14-SD048-0.0/0.5		SC14-SD048-0.0/0.5	LEAD	7439-92-1					
	SD048	SC14-SD048-0.0/0.5		SC14-SD048-0.0/0.5	MANGANESE	7439-96-5					
	SD048	SC14-SD048-0.0/0.5		SC14-SD048-0.0/0.5	NICKEL	7440-02-0					
	SD048	SC14-SD048-0.0/0.5		SC14-SD048-0.0/0.5	SELENIUM	7782-49-2					
	SD048	SC14-SD048-0.0/0.5		SC14-SD048-0.0/0.5	SILVER	7440-22-4					
	SD048	SC14-SD048-0.0/0.5		SC14-SD048-0.0/0.5	THALLIUM	7440-28-0					
	SD048	SC14-SD048-0.0/0.5		SC14-SD048-0.0/0.5	VANADIUM	7440-62-2					
	SD048	SC14-SD048-0.0/0.5		SC14-SD048-0.0/0.5	ZINC	7440-66-6					
	SD048	SC14-SD048-0.0/0.5R	Field Split	SC14-SD048-0.0/0.5R	ANTIMONY	7440-36-0					
	SD048	SC14-SD048-0.0/0.5R	Field Split	SC14-SD048-0.0/0.5R	ARSENIC	7440-38-2					
	SD048	SC14-SD048-0.0/0.5R	Field Split	SC14-SD048-0.0/0.5R	BARIUM	7440-39-3					
	SD048	SC14-SD048-0.0/0.5R	Field Split	SC14-SD048-0.0/0.5R	BERYLLIUM	7440-41-7					
	SD048	SC14-SD048-0.0/0.5R	Field Split	SC14-SD048-0.0/0.5R	CADMIUM	7440-43-9					
	SD048	SC14-SD048-0.0/0.5R	Field Split	SC14-SD048-0.0/0.5R	CHROMIUM	7440-47-3					
	SD048	SC14-SD048-0.0/0.5R	Field Split	SC14-SD048-0.0/0.5R	COBALT	7440-48-4					
	SD048	SC14-SD048-0.0/0.5R	Field Split	SC14-SD048-0.0/0.5R	COPPER	7440-50-8					
	SD048	SC14-SD048-0.0/0.5R	Field Split	SC14-SD048-0.0/0.5R	LEAD	7439-92-1					
	SD048	SC14-SD048-0.0/0.5R	Field Split	SC14-SD048-0.0/0.5R	MANGANESE	7439-96-5					
	SD048	SC14-SD048-0.0/0.5R	Field Split	SC14-SD048-0.0/0.5R	NICKEL	7440-02-0					
	SD048	SC14-SD048-0.0/0.5R	Field Split	SC14-SD048-0.0/0.5R	SELENIUM	7782-49-2					
	SD048	SC14-SD048-0.0/0.5R	Field Split	SC14-SD048-0.0/0.5R	SILVER	7440-22-4					
	SD048	SC14-SD048-0.0/0.5R	Field Split	SC14-SD048-0.0/0.5R	THALLIUM	7440-28-0					
	SD048	SC14-SD048-0.0/0.5R	Field Split	SC14-SD048-0.0/0.5R	VANADIUM	7440-62-2					
	SD048	SC14-SD048-0.0/0.5R	Field Split	SC14-SD048-0.0/0.5R	ZINC	7440-66-6					
	SD048	SC14-SD048-0.5/1.5		SC14-SD048-0.5/1.5	ANTIMONY	7440-36-0					
	SD048	SC14-SD048-0.5/1.5		SC14-SD048-0.5/1.5	ARSENIC	7440-38-2					
	SD048	SC14-SD048-0.5/1.5		SC14-SD048-0.5/1.5	BARIUM	7440-39-3					
	SD048	SC14-SD048-0.5/1.5		SC14-SD048-0.5/1.5	BERYLLIUM	7440-41-7					
	SD048	SC14-SD048-0.5/1.5		SC14-SD048-0.5/1.5	CADMIUM	7440-43-9					
	SD048	SC14-SD048-0.5/1.5		SC14-SD048-0.5/1.5	CHROMIUM	7440-47-3					
	SD048	SC14-SD048-0.5/1.5		SC14-SD048-0.5/1.5	COBALT	7440-48-4					
	SD048	SC14-SD048-0.5/1.5		SC14-SD048-0.5/1.5	COPPER	7440-50-8					
	SD048	SC14-SD048-0.5/1.5		SC14-SD048-0.5/1.5	LEAD	7439-92-1					
	SD048	SC14-SD048-0.5/1.5		SC14-SD048-0.5/1.5	MANGANESE	7439-96-5					
	SD048	SC14-SD048-0.5/1.5		SC14-SD048-0.5/1.5	NICKEL	7440-02-0					
	SD048	SC14-SD048-0.5/1.5		SC14-SD048-0.5/1.5	SELENIUM	7782-49-2					
	SD048	SC14-SD048-0.5/1.5		SC14-SD048-0.5/1.5	SILVER	7440-22-4					
	SD048	SC14-SD048-0.5/1.5		SC14-SD048-0.5/1.5	THALLIUM	7440-28-0					
	SD048	SC14-SD048-0.5/1.5		SC14-SD048-0.5/1.5	VANADIUM	7440-62-2					
	SD048	SC14-SD048-0.5/1.5		SC14-SD048-0.5/1.5	ZINC	7440-66-6					
	SD049	SC14-SD049-0.0/0.5	MS/MSD	SC14-SD049-0.0/0.5	ANTIMONY	7440-36-0					
	SD049	SC14-SD049-0.0/0.5	MS/MSD	SC14-SD049-0.0/0.5	ARSENIC	7440-38-2					
	SD049	SC14-SD049-0.0/0.5	MS/MSD	SC14-SD049-0.0/0.5	BARIUM	7440-39-3					
	SD049	SC14-SD049-0.0/0.5	MS/MSD	SC14-SD049-0.0/0.5	BERYLLIUM	7440-41-7					
	SD049	SC14-SD049-0.0/0.5	MS/MSD	SC14-SD049-0.0/0.5	CADMIUM	7440-43-9					

DATA_PF	STATION_ID	SAMPLE_NAME	SAMPLE_COMMENT	SAMPLE_ID	CHEMICAL_NAME	CAS_RN	FRACTION	VALUE_TYPE	STAT_TYPE	DURATION_BASIS	TEMPERATURE_BASIS
	SD049	SC14-SD049-0.0/0.5	MS/MSD	SC14-SD049-0.0/0.5	CHROMIUM	7440-47-3					
	SD049	SC14-SD049-0.0/0.5	MS/MSD	SC14-SD049-0.0/0.5	COBALT	7440-48-4					
	SD049	SC14-SD049-0.0/0.5	MS/MSD	SC14-SD049-0.0/0.5	COPPER	7440-50-8					
	SD049	SC14-SD049-0.0/0.5	MS/MSD	SC14-SD049-0.0/0.5	LEAD	7439-92-1					
	SD049	SC14-SD049-0.0/0.5	MS/MSD	SC14-SD049-0.0/0.5	MANGANESE	7439-96-5					
	SD049	SC14-SD049-0.0/0.5	MS/MSD	SC14-SD049-0.0/0.5	NICKEL	7440-02-0					
	SD049	SC14-SD049-0.0/0.5	MS/MSD	SC14-SD049-0.0/0.5	SELENIUM	7782-49-2					
	SD049	SC14-SD049-0.0/0.5	MS/MSD	SC14-SD049-0.0/0.5	SILVER	7440-22-4					
	SD049	SC14-SD049-0.0/0.5	MS/MSD	SC14-SD049-0.0/0.5	THALLIUM	7440-28-0					
	SD049	SC14-SD049-0.0/0.5	MS/MSD	SC14-SD049-0.0/0.5	VANADIUM	7440-62-2					
	SD049	SC14-SD049-0.0/0.5	MS/MSD	SC14-SD049-0.0/0.5	ZINC	7440-66-6					
	SD049	SC14-SD049-0.0/0.5MS	MS/MSD	SC14-SD049-0.0/0.5MS	ANTIMONY	7440-36-0					
	SD049	SC14-SD049-0.0/0.5MS	MS/MSD	SC14-SD049-0.0/0.5MS	ARSENIC	7440-38-2					
	SD049	SC14-SD049-0.0/0.5MS	MS/MSD	SC14-SD049-0.0/0.5MS	BARIUM	7440-39-3					
	SD049	SC14-SD049-0.0/0.5MS	MS/MSD	SC14-SD049-0.0/0.5MS	BERYLLIUM	7440-41-7					
	SD049	SC14-SD049-0.0/0.5MS	MS/MSD	SC14-SD049-0.0/0.5MS	CADMIUM	7440-43-9					
	SD049	SC14-SD049-0.0/0.5MS	MS/MSD	SC14-SD049-0.0/0.5MS	CHROMIUM	7440-47-3					
	SD049	SC14-SD049-0.0/0.5MS	MS/MSD	SC14-SD049-0.0/0.5MS	COBALT	7440-48-4					
	SD049	SC14-SD049-0.0/0.5MS	MS/MSD	SC14-SD049-0.0/0.5MS	COPPER	7440-50-8					
	SD049	SC14-SD049-0.0/0.5MS	MS/MSD	SC14-SD049-0.0/0.5MS	LEAD	7439-92-1					
	SD049	SC14-SD049-0.0/0.5MS	MS/MSD	SC14-SD049-0.0/0.5MS	MANGANESE	7439-96-5					
	SD049	SC14-SD049-0.0/0.5MS	MS/MSD	SC14-SD049-0.0/0.5MS	NICKEL	7440-02-0					
	SD049	SC14-SD049-0.0/0.5MS	MS/MSD	SC14-SD049-0.0/0.5MS	SELENIUM	7782-49-2					
	SD049	SC14-SD049-0.0/0.5MS	MS/MSD	SC14-SD049-0.0/0.5MS	SILVER	7440-22-4					
	SD049	SC14-SD049-0.0/0.5MS	MS/MSD	SC14-SD049-0.0/0.5MS	THALLIUM	7440-28-0					
	SD049	SC14-SD049-0.0/0.5MS	MS/MSD	SC14-SD049-0.0/0.5MS	VANADIUM	7440-62-2					
	SD049	SC14-SD049-0.0/0.5MS	MS/MSD	SC14-SD049-0.0/0.5MS	ZINC	7440-66-6					
	SD049	SC14-SD049-0.0/0.5SD	MS/MSD	SC14-SD049-0.0/0.5SD	ANTIMONY	7440-36-0					
	SD049	SC14-SD049-0.0/0.5SD	MS/MSD	SC14-SD049-0.0/0.5SD	ARSENIC	7440-38-2					
	SD049	SC14-SD049-0.0/0.5SD	MS/MSD	SC14-SD049-0.0/0.5SD	BARIUM	7440-39-3					
	SD049	SC14-SD049-0.0/0.5SD	MS/MSD	SC14-SD049-0.0/0.5SD	BERYLLIUM	7440-41-7					
	SD049	SC14-SD049-0.0/0.5SD	MS/MSD	SC14-SD049-0.0/0.5SD	CADMIUM	7440-43-9					
	SD049	SC14-SD049-0.0/0.5SD	MS/MSD	SC14-SD049-0.0/0.5SD	CHROMIUM	7440-47-3					
	SD049	SC14-SD049-0.0/0.5SD	MS/MSD	SC14-SD049-0.0/0.5SD	COBALT	7440-48-4					
	SD049	SC14-SD049-0.0/0.5SD	MS/MSD	SC14-SD049-0.0/0.5SD	COPPER	7440-50-8					
	SD049	SC14-SD049-0.0/0.5SD	MS/MSD	SC14-SD049-0.0/0.5SD	LEAD	7439-92-1					
	SD049	SC14-SD049-0.0/0.5SD	MS/MSD	SC14-SD049-0.0/0.5SD	MANGANESE	7439-96-5					
	SD049	SC14-SD049-0.0/0.5SD	MS/MSD	SC14-SD049-0.0/0.5SD	NICKEL	7440-02-0					
	SD049	SC14-SD049-0.0/0.5SD	MS/MSD	SC14-SD049-0.0/0.5SD	SELENIUM	7782-49-2					
	SD049	SC14-SD049-0.0/0.5SD	MS/MSD	SC14-SD049-0.0/0.5SD	SILVER	7440-22-4					
	SD049	SC14-SD049-0.0/0.5SD	MS/MSD	SC14-SD049-0.0/0.5SD	THALLIUM	7440-28-0					
	SD049	SC14-SD049-0.0/0.5SD	MS/MSD	SC14-SD049-0.0/0.5SD	VANADIUM	7440-62-2					
	SD049	SC14-SD049-0.0/0.5SD	MS/MSD	SC14-SD049-0.0/0.5SD	ZINC	7440-66-6					
	SD050	SC14-SD050-0.5/0.5		SC14-SD050-0.0/0.5	ANTIMONY	7440-36-0					
	SD050	SC14-SD050-0.5/0.5		SC14-SD050-0.0/0.5	ARSENIC	7440-38-2					
	SD050	SC14-SD050-0.5/0.5		SC14-SD050-0.0/0.5	BARIUM	7440-39-3					

DATA_PF	STATION_ID	SAMPLE_NAME	SAMPLE_COMMENT	SAMPLE_ID	CHEMICAL_NAME	CAS_RN	FRACTION	VALUE_TYPE	STAT_TYPE	DURATION_BASIS	TEMPERATURE_BASIS
	SD050	SC14-SD050-0.5/0.5		SC14-SD050-0.0/0.5	BERYLLIUM	7440-41-7					
	SD050	SC14-SD050-0.5/0.5		SC14-SD050-0.0/0.5	CADMIUM	7440-43-9					
	SD050	SC14-SD050-0.5/0.5		SC14-SD050-0.0/0.5	CHROMIUM	7440-47-3					
	SD050	SC14-SD050-0.5/0.5		SC14-SD050-0.0/0.5	COBALT	7440-48-4					
	SD050	SC14-SD050-0.5/0.5		SC14-SD050-0.0/0.5	COPPER	7440-50-8					
	SD050	SC14-SD050-0.5/0.5		SC14-SD050-0.0/0.5	LEAD	7439-92-1					
	SD050	SC14-SD050-0.5/0.5		SC14-SD050-0.0/0.5	MANGANESE	7439-96-5					
	SD050	SC14-SD050-0.5/0.5		SC14-SD050-0.0/0.5	NICKEL	7440-02-0					
	SD050	SC14-SD050-0.5/0.5		SC14-SD050-0.0/0.5	SELENIUM	7782-49-2					
	SD050	SC14-SD050-0.5/0.5		SC14-SD050-0.0/0.5	SILVER	7440-22-4					
	SD050	SC14-SD050-0.5/0.5		SC14-SD050-0.0/0.5	THALLIUM	7440-28-0					
	SD050	SC14-SD050-0.5/0.5		SC14-SD050-0.0/0.5	VANADIUM	7440-62-2					
	SD050	SC14-SD050-0.5/0.5		SC14-SD050-0.0/0.5	ZINC	7440-66-6					
	SD050	SC14-SD050-0.5/1.7		SC14-SD050-0.5/1.7	ANTIMONY	7440-36-0					
	SD050	SC14-SD050-0.5/1.7		SC14-SD050-0.5/1.7	ARSENIC	7440-38-2					
	SD050	SC14-SD050-0.5/1.7		SC14-SD050-0.5/1.7	BARIUM	7440-39-3					
	SD050	SC14-SD050-0.5/1.7		SC14-SD050-0.5/1.7	BERYLLIUM	7440-41-7					
	SD050	SC14-SD050-0.5/1.7		SC14-SD050-0.5/1.7	CADMIUM	7440-43-9					
	SD050	SC14-SD050-0.5/1.7		SC14-SD050-0.5/1.7	CHROMIUM	7440-47-3					
	SD050	SC14-SD050-0.5/1.7		SC14-SD050-0.5/1.7	COBALT	7440-48-4					
	SD050	SC14-SD050-0.5/1.7		SC14-SD050-0.5/1.7	COPPER	7440-50-8					
	SD050	SC14-SD050-0.5/1.7		SC14-SD050-0.5/1.7	LEAD	7439-92-1					
	SD050	SC14-SD050-0.5/1.7		SC14-SD050-0.5/1.7	MANGANESE	7439-96-5					
	SD050	SC14-SD050-0.5/1.7		SC14-SD050-0.5/1.7	NICKEL	7440-02-0					
	SD050	SC14-SD050-0.5/1.7		SC14-SD050-0.5/1.7	SELENIUM	7782-49-2					
	SD050	SC14-SD050-0.5/1.7		SC14-SD050-0.5/1.7	SILVER	7440-22-4					
	SD050	SC14-SD050-0.5/1.7		SC14-SD050-0.5/1.7	THALLIUM	7440-28-0					
	SD050	SC14-SD050-0.5/1.7		SC14-SD050-0.5/1.7	VANADIUM	7440-62-2					
	SD050	SC14-SD050-0.5/1.7		SC14-SD050-0.5/1.7	ZINC	7440-66-6					
	FIELDQC	EB001	Equipment Blank	EB001	ANTIMONY	7440-36-0					
	FIELDQC	EB001	Equipment Blank	EB001	ARSENIC	7440-38-2					
	FIELDQC	EB001	Equipment Blank	EB001	BARIUM	7440-39-3					
	FIELDQC	EB001	Equipment Blank	EB001	BERYLLIUM	7440-41-7					
	FIELDQC	EB001	Equipment Blank	EB001	CADMIUM	7440-43-9					
	FIELDQC	EB001	Equipment Blank	EB001	CHROMIUM	7440-47-3					
	FIELDQC	EB001	Equipment Blank	EB001	COBALT	7440-48-4					
	FIELDQC	EB001	Equipment Blank	EB001	COPPER	7440-50-8					
	FIELDQC	EB001	Equipment Blank	EB001	LEAD	7439-92-1					
	FIELDQC	EB001	Equipment Blank	EB001	MANGANESE	7439-96-5					
	FIELDQC	EB001	Equipment Blank	EB001	NICKEL	7440-02-0					
	FIELDQC	EB001	Equipment Blank	EB001	SELENIUM	7782-49-2					
	FIELDQC	EB001	Equipment Blank	EB001	SILVER	7440-22-4					
	FIELDQC	EB001	Equipment Blank	EB001	THALLIUM	7440-28-0					
	FIELDQC	EB001	Equipment Blank	EB001	VANADIUM	7440-62-2					
	FIELDQC	EB001	Equipment Blank	EB001	ZINC	7440-66-6					
	SD036	SC14-SD036-0.0/0.5		SC14-SD036-0.0/0.5	ANTIMONY	7440-36-0					

DATA_PF	STATION_ID	SAMPLE_NAME	SAMPLE_COMMENT	SAMPLE_ID	CHEMICAL_NAME	CAS_RN	FRACTION	VALUE_TYPE	STAT_TYPE	DURATION_BASIS	TEMPERATURE_BASIS
	SD036	SC14-SD036-0.0/0.5		SC14-SD036-0.0/0.5	ARSENIC	7440-38-2					
	SD036	SC14-SD036-0.0/0.5		SC14-SD036-0.0/0.5	BARIUM	7440-39-3					
	SD036	SC14-SD036-0.0/0.5		SC14-SD036-0.0/0.5	BERYLLIUM	7440-41-7					
	SD036	SC14-SD036-0.0/0.5		SC14-SD036-0.0/0.5	CADMIUM	7440-43-9					
	SD036	SC14-SD036-0.0/0.5		SC14-SD036-0.0/0.5	CHROMIUM	7440-47-3					
	SD036	SC14-SD036-0.0/0.5		SC14-SD036-0.0/0.5	COBALT	7440-48-4					
	SD036	SC14-SD036-0.0/0.5		SC14-SD036-0.0/0.5	COPPER	7440-50-8					
	SD036	SC14-SD036-0.0/0.5		SC14-SD036-0.0/0.5	LEAD	7439-92-1					
	SD036	SC14-SD036-0.0/0.5		SC14-SD036-0.0/0.5	MANGANESE	7439-96-5					
	SD036	SC14-SD036-0.0/0.5		SC14-SD036-0.0/0.5	NICKEL	7440-02-0					
	SD036	SC14-SD036-0.0/0.5		SC14-SD036-0.0/0.5	SELENIUM	7782-49-2					
	SD036	SC14-SD036-0.0/0.5		SC14-SD036-0.0/0.5	SILVER	7440-22-4					
	SD036	SC14-SD036-0.0/0.5		SC14-SD036-0.0/0.5	THALLIUM	7440-28-0					
	SD036	SC14-SD036-0.0/0.5		SC14-SD036-0.0/0.5	VANADIUM	7440-62-2					
	SD036	SC14-SD036-0.0/0.5		SC14-SD036-0.0/0.5	ZINC	7440-66-6					
	SD036	SC14-SD036-0.5/2.0	MS/MSD	SC14-SD036-0.5/2.0	ANTIMONY	7440-36-0					
	SD036	SC14-SD036-0.5/2.0	MS/MSD	SC14-SD036-0.5/2.0	ARSENIC	7440-38-2					
	SD036	SC14-SD036-0.5/2.0	MS/MSD	SC14-SD036-0.5/2.0	BARIUM	7440-39-3					
	SD036	SC14-SD036-0.5/2.0	MS/MSD	SC14-SD036-0.5/2.0	BERYLLIUM	7440-41-7					
	SD036	SC14-SD036-0.5/2.0	MS/MSD	SC14-SD036-0.5/2.0	CADMIUM	7440-43-9					
	SD036	SC14-SD036-0.5/2.0	MS/MSD	SC14-SD036-0.5/2.0	CHROMIUM	7440-47-3					
	SD036	SC14-SD036-0.5/2.0	MS/MSD	SC14-SD036-0.5/2.0	COBALT	7440-48-4					
	SD036	SC14-SD036-0.5/2.0	MS/MSD	SC14-SD036-0.5/2.0	COPPER	7440-50-8					
	SD036	SC14-SD036-0.5/2.0	MS/MSD	SC14-SD036-0.5/2.0	LEAD	7439-92-1					
	SD036	SC14-SD036-0.5/2.0	MS/MSD	SC14-SD036-0.5/2.0	MANGANESE	7439-96-5					
	SD036	SC14-SD036-0.5/2.0	MS/MSD	SC14-SD036-0.5/2.0	NICKEL	7440-02-0					
	SD036	SC14-SD036-0.5/2.0	MS/MSD	SC14-SD036-0.5/2.0	SELENIUM	7782-49-2					
	SD036	SC14-SD036-0.5/2.0	MS/MSD	SC14-SD036-0.5/2.0	SILVER	7440-22-4					
	SD036	SC14-SD036-0.5/2.0	MS/MSD	SC14-SD036-0.5/2.0	THALLIUM	7440-28-0					
	SD036	SC14-SD036-0.5/2.0	MS/MSD	SC14-SD036-0.5/2.0	VANADIUM	7440-62-2					
	SD036	SC14-SD036-0.5/2.0	MS/MSD	SC14-SD036-0.5/2.0	ZINC	7440-66-6					
	SD036	SC14-SD036-0.5/2.0MS	MS/MSD	SC14-SD036-0.5/2.0MS	ANTIMONY	7440-36-0					
	SD036	SC14-SD036-0.5/2.0MS	MS/MSD	SC14-SD036-0.5/2.0MS	ARSENIC	7440-38-2					
	SD036	SC14-SD036-0.5/2.0MS	MS/MSD	SC14-SD036-0.5/2.0MS	BARIUM	7440-39-3					
	SD036	SC14-SD036-0.5/2.0MS	MS/MSD	SC14-SD036-0.5/2.0MS	BERYLLIUM	7440-41-7					
	SD036	SC14-SD036-0.5/2.0MS	MS/MSD	SC14-SD036-0.5/2.0MS	CADMIUM	7440-43-9					
	SD036	SC14-SD036-0.5/2.0MS	MS/MSD	SC14-SD036-0.5/2.0MS	CHROMIUM	7440-47-3					
	SD036	SC14-SD036-0.5/2.0MS	MS/MSD	SC14-SD036-0.5/2.0MS	COBALT	7440-48-4					
	SD036	SC14-SD036-0.5/2.0MS	MS/MSD	SC14-SD036-0.5/2.0MS	COPPER	7440-50-8					
	SD036	SC14-SD036-0.5/2.0MS	MS/MSD	SC14-SD036-0.5/2.0MS	LEAD	7439-92-1					
	SD036	SC14-SD036-0.5/2.0MS	MS/MSD	SC14-SD036-0.5/2.0MS	MANGANESE	7439-96-5					
	SD036	SC14-SD036-0.5/2.0MS	MS/MSD	SC14-SD036-0.5/2.0MS	NICKEL	7440-02-0					
	SD036	SC14-SD036-0.5/2.0MS	MS/MSD	SC14-SD036-0.5/2.0MS	SELENIUM	7782-49-2					
	SD036	SC14-SD036-0.5/2.0MS	MS/MSD	SC14-SD036-0.5/2.0MS	SILVER	7440-22-4					
	SD036	SC14-SD036-0.5/2.0MS	MS/MSD	SC14-SD036-0.5/2.0MS	THALLIUM	7440-28-0					
	SD036	SC14-SD036-0.5/2.0MS	MS/MSD	SC14-SD036-0.5/2.0MS	VANADIUM	7440-62-2					

DATA_PF	STATION_ID	SAMPLE_NAME	SAMPLE_COMMENT	SAMPLE_ID	CHEMICAL_NAME	CAS_RN	FRACTION	VALUE_TYPE	STAT_TYPE	DURATION_BASIS	TEMPERATURE_BASIS
	SD036	SC14-SD036-0.5/2.0MS	MS/MSD	SC14-SD036-0.5/2.0MS	ZINC	7440-66-6					
	SD036	SC14-SD036-0.5/2.0SD	MS/MSD	SC14-SD036-0.5/2.0SD	ANTIMONY	7440-36-0					
	SD036	SC14-SD036-0.5/2.0SD	MS/MSD	SC14-SD036-0.5/2.0SD	ARSENIC	7440-38-2					
	SD036	SC14-SD036-0.5/2.0SD	MS/MSD	SC14-SD036-0.5/2.0SD	BARIUM	7440-39-3					
	SD036	SC14-SD036-0.5/2.0SD	MS/MSD	SC14-SD036-0.5/2.0SD	BERYLLIUM	7440-41-7					
	SD036	SC14-SD036-0.5/2.0SD	MS/MSD	SC14-SD036-0.5/2.0SD	CADMIUM	7440-43-9					
	SD036	SC14-SD036-0.5/2.0SD	MS/MSD	SC14-SD036-0.5/2.0SD	CHROMIUM	7440-47-3					
	SD036	SC14-SD036-0.5/2.0SD	MS/MSD	SC14-SD036-0.5/2.0SD	COBALT	7440-48-4					
	SD036	SC14-SD036-0.5/2.0SD	MS/MSD	SC14-SD036-0.5/2.0SD	COPPER	7440-50-8					
	SD036	SC14-SD036-0.5/2.0SD	MS/MSD	SC14-SD036-0.5/2.0SD	LEAD	7439-92-1					
	SD036	SC14-SD036-0.5/2.0SD	MS/MSD	SC14-SD036-0.5/2.0SD	MANGANESE	7439-96-5					
	SD036	SC14-SD036-0.5/2.0SD	MS/MSD	SC14-SD036-0.5/2.0SD	NICKEL	7440-02-0					
	SD036	SC14-SD036-0.5/2.0SD	MS/MSD	SC14-SD036-0.5/2.0SD	SELENIUM	7782-49-2					
	SD036	SC14-SD036-0.5/2.0SD	MS/MSD	SC14-SD036-0.5/2.0SD	SILVER	7440-22-4					
	SD036	SC14-SD036-0.5/2.0SD	MS/MSD	SC14-SD036-0.5/2.0SD	THALLIUM	7440-28-0					
	SD036	SC14-SD036-0.5/2.0SD	MS/MSD	SC14-SD036-0.5/2.0SD	VANADIUM	7440-62-2					
	SD036	SC14-SD036-0.5/2.0SD	MS/MSD	SC14-SD036-0.5/2.0SD	ZINC	7440-66-6					
	SD037	SC14-SD037-0.0/0.5		SC14-SD037-0.0/0.5	ANTIMONY	7440-36-0					
	SD037	SC14-SD037-0.0/0.5		SC14-SD037-0.0/0.5	ARSENIC	7440-38-2					
	SD037	SC14-SD037-0.0/0.5		SC14-SD037-0.0/0.5	BARIUM	7440-39-3					
	SD037	SC14-SD037-0.0/0.5		SC14-SD037-0.0/0.5	BERYLLIUM	7440-41-7					
	SD037	SC14-SD037-0.0/0.5		SC14-SD037-0.0/0.5	CADMIUM	7440-43-9					
	SD037	SC14-SD037-0.0/0.5		SC14-SD037-0.0/0.5	CHROMIUM	7440-47-3					
	SD037	SC14-SD037-0.0/0.5		SC14-SD037-0.0/0.5	COBALT	7440-48-4					
	SD037	SC14-SD037-0.0/0.5		SC14-SD037-0.0/0.5	COPPER	7440-50-8					
	SD037	SC14-SD037-0.0/0.5		SC14-SD037-0.0/0.5	LEAD	7439-92-1					
	SD037	SC14-SD037-0.0/0.5		SC14-SD037-0.0/0.5	MANGANESE	7439-96-5					
	SD037	SC14-SD037-0.0/0.5		SC14-SD037-0.0/0.5	NICKEL	7440-02-0					
	SD037	SC14-SD037-0.0/0.5		SC14-SD037-0.0/0.5	SELENIUM	7782-49-2					
	SD037	SC14-SD037-0.0/0.5		SC14-SD037-0.0/0.5	SILVER	7440-22-4					
	SD037	SC14-SD037-0.0/0.5		SC14-SD037-0.0/0.5	THALLIUM	7440-28-0					
	SD037	SC14-SD037-0.0/0.5		SC14-SD037-0.0/0.5	VANADIUM	7440-62-2					
	SD037	SC14-SD037-0.0/0.5		SC14-SD037-0.0/0.5	ZINC	7440-66-6					
	SD037	SC14-SD037-0.5/1.15		SC14-SD037-0.5/1.15	ANTIMONY	7440-36-0					
	SD037	SC14-SD037-0.5/1.15		SC14-SD037-0.5/1.15	ARSENIC	7440-38-2					
	SD037	SC14-SD037-0.5/1.15		SC14-SD037-0.5/1.15	BARIUM	7440-39-3					
	SD037	SC14-SD037-0.5/1.15		SC14-SD037-0.5/1.15	BERYLLIUM	7440-41-7					
	SD037	SC14-SD037-0.5/1.15		SC14-SD037-0.5/1.15	CADMIUM	7440-43-9					
	SD037	SC14-SD037-0.5/1.15		SC14-SD037-0.5/1.15	CHROMIUM	7440-47-3					
	SD037	SC14-SD037-0.5/1.15		SC14-SD037-0.5/1.15	COBALT	7440-48-4					
	SD037	SC14-SD037-0.5/1.15		SC14-SD037-0.5/1.15	COPPER	7440-50-8					
	SD037	SC14-SD037-0.5/1.15		SC14-SD037-0.5/1.15	LEAD	7439-92-1					
	SD037	SC14-SD037-0.5/1.15		SC14-SD037-0.5/1.15	MANGANESE	7439-96-5					
	SD037	SC14-SD037-0.5/1.15		SC14-SD037-0.5/1.15	NICKEL	7440-02-0					
	SD037	SC14-SD037-0.5/1.15		SC14-SD037-0.5/1.15	SELENIUM	7782-49-2					
	SD037	SC14-SD037-0.5/1.15		SC14-SD037-0.5/1.15	SILVER	7440-22-4					

DATA_PF	STATION_ID	SAMPLE_NAME	SAMPLE_COMMENT	SAMPLE_ID	CHEMICAL_NAME	CAS_RN	FRACTION	VALUE_TYPE	STAT_TYPE	DURATION_BASIS	TEMPERATURE_BASIS
	SD037	SC14-SD037-0.5/1.15		SC14-SD037-0.5/1.15	THALLIUM	7440-28-0					
	SD037	SC14-SD037-0.5/1.15		SC14-SD037-0.5/1.15	VANADIUM	7440-62-2					
	SD037	SC14-SD037-0.5/1.15		SC14-SD037-0.5/1.15	ZINC	7440-66-6					
	SD044	SC14-SD044-0.0/0.5		SC14-SD044-0.0/0.5	ANTIMONY	7440-36-0					
	SD044	SC14-SD044-0.0/0.5		SC14-SD044-0.0/0.5	ARSENIC	7440-38-2					
	SD044	SC14-SD044-0.0/0.5		SC14-SD044-0.0/0.5	BARIUM	7440-39-3					
	SD044	SC14-SD044-0.0/0.5		SC14-SD044-0.0/0.5	BERYLLIUM	7440-41-7					
	SD044	SC14-SD044-0.0/0.5		SC14-SD044-0.0/0.5	CADMIUM	7440-43-9					
	SD044	SC14-SD044-0.0/0.5		SC14-SD044-0.0/0.5	CHROMIUM	7440-47-3					
	SD044	SC14-SD044-0.0/0.5		SC14-SD044-0.0/0.5	COBALT	7440-48-4					
	SD044	SC14-SD044-0.0/0.5		SC14-SD044-0.0/0.5	COPPER	7440-50-8					
	SD044	SC14-SD044-0.0/0.5		SC14-SD044-0.0/0.5	LEAD	7439-92-1					
	SD044	SC14-SD044-0.0/0.5		SC14-SD044-0.0/0.5	MANGANESE	7439-96-5					
	SD044	SC14-SD044-0.0/0.5		SC14-SD044-0.0/0.5	NICKEL	7440-02-0					
	SD044	SC14-SD044-0.0/0.5		SC14-SD044-0.0/0.5	SELENIUM	7782-49-2					
	SD044	SC14-SD044-0.0/0.5		SC14-SD044-0.0/0.5	SILVER	7440-22-4					
	SD044	SC14-SD044-0.0/0.5		SC14-SD044-0.0/0.5	THALLIUM	7440-28-0					
	SD044	SC14-SD044-0.0/0.5		SC14-SD044-0.0/0.5	VANADIUM	7440-62-2					
	SD044	SC14-SD044-0.0/0.5		SC14-SD044-0.0/0.5	ZINC	7440-66-6					
	SD044	SC14-SD044-0.5/1.3		SC14-SD044-0.5/1.3	ANTIMONY	7440-36-0					
	SD044	SC14-SD044-0.5/1.3		SC14-SD044-0.5/1.3	ARSENIC	7440-38-2					
	SD044	SC14-SD044-0.5/1.3		SC14-SD044-0.5/1.3	BARIUM	7440-39-3					
	SD044	SC14-SD044-0.5/1.3		SC14-SD044-0.5/1.3	BERYLLIUM	7440-41-7					
	SD044	SC14-SD044-0.5/1.3		SC14-SD044-0.5/1.3	CADMIUM	7440-43-9					
	SD044	SC14-SD044-0.5/1.3		SC14-SD044-0.5/1.3	CHROMIUM	7440-47-3					
	SD044	SC14-SD044-0.5/1.3		SC14-SD044-0.5/1.3	COBALT	7440-48-4					
	SD044	SC14-SD044-0.5/1.3		SC14-SD044-0.5/1.3	COPPER	7440-50-8					
	SD044	SC14-SD044-0.5/1.3		SC14-SD044-0.5/1.3	LEAD	7439-92-1					
	SD044	SC14-SD044-0.5/1.3		SC14-SD044-0.5/1.3	MANGANESE	7439-96-5					
	SD044	SC14-SD044-0.5/1.3		SC14-SD044-0.5/1.3	NICKEL	7440-02-0					
	SD044	SC14-SD044-0.5/1.3		SC14-SD044-0.5/1.3	SELENIUM	7782-49-2					
	SD044	SC14-SD044-0.5/1.3		SC14-SD044-0.5/1.3	SILVER	7440-22-4					
	SD044	SC14-SD044-0.5/1.3		SC14-SD044-0.5/1.3	THALLIUM	7440-28-0					
	SD044	SC14-SD044-0.5/1.3		SC14-SD044-0.5/1.3	VANADIUM	7440-62-2					
	SD044	SC14-SD044-0.5/1.3		SC14-SD044-0.5/1.3	ZINC	7440-66-6					
	SD044	SC14-SD044-0.5/1.8D	Core Field Duplicate	SC14-SD044-0.5/1.8D	ANTIMONY	7440-36-0					
	SD044	SC14-SD044-0.5/1.8D	Core Field Duplicate	SC14-SD044-0.5/1.8D	ARSENIC	7440-38-2					
	SD044	SC14-SD044-0.5/1.8D	Core Field Duplicate	SC14-SD044-0.5/1.8D	BARIUM	7440-39-3					
	SD044	SC14-SD044-0.5/1.8D	Core Field Duplicate	SC14-SD044-0.5/1.8D	BERYLLIUM	7440-41-7					
	SD044	SC14-SD044-0.5/1.8D	Core Field Duplicate	SC14-SD044-0.5/1.8D	CADMIUM	7440-43-9					
	SD044	SC14-SD044-0.5/1.8D	Core Field Duplicate	SC14-SD044-0.5/1.8D	CHROMIUM	7440-47-3					
	SD044	SC14-SD044-0.5/1.8D	Core Field Duplicate	SC14-SD044-0.5/1.8D	COBALT	7440-48-4					
	SD044	SC14-SD044-0.5/1.8D	Core Field Duplicate	SC14-SD044-0.5/1.8D	COPPER	7440-50-8					
	SD044	SC14-SD044-0.5/1.8D	Core Field Duplicate	SC14-SD044-0.5/1.8D	LEAD	7439-92-1					
	SD044	SC14-SD044-0.5/1.8D	Core Field Duplicate	SC14-SD044-0.5/1.8D	MANGANESE	7439-96-5					
	SD044	SC14-SD044-0.5/1.8D	Core Field Duplicate	SC14-SD044-0.5/1.8D	NICKEL	7440-02-0					

DATA_PF	STATION_ID	SAMPLE_NAME	SAMPLE_COMMENT	SAMPLE_ID	CHEMICAL_NAME	CAS_RN	FRACTION	VALUE_TYPE	STAT_TYPE	DURATION_BASIS	TEMPERATURE_BASIS
	SD044	SC14-SD044-0.5/1.8D	Core Field Duplicate	SC14-SD044-0.5/1.8D	SELENIUM	7782-49-2					
	SD044	SC14-SD044-0.5/1.8D	Core Field Duplicate	SC14-SD044-0.5/1.8D	SILVER	7440-22-4					
	SD044	SC14-SD044-0.5/1.8D	Core Field Duplicate	SC14-SD044-0.5/1.8D	THALLIUM	7440-28-0					
	SD044	SC14-SD044-0.5/1.8D	Core Field Duplicate	SC14-SD044-0.5/1.8D	VANADIUM	7440-62-2					
	SD044	SC14-SD044-0.5/1.8D	Core Field Duplicate	SC14-SD044-0.5/1.8D	ZINC	7440-66-6					
	SD045	SC14-SD045-0.0/0.5		SC14-SD045-0.0/0.5	ANTIMONY	7440-36-0					
	SD045	SC14-SD045-0.0/0.5		SC14-SD045-0.0/0.5	ARSENIC	7440-38-2					
	SD045	SC14-SD045-0.0/0.5		SC14-SD045-0.0/0.5	BARIUM	7440-39-3					
	SD045	SC14-SD045-0.0/0.5		SC14-SD045-0.0/0.5	BERYLLIUM	7440-41-7					
	SD045	SC14-SD045-0.0/0.5		SC14-SD045-0.0/0.5	CADMIUM	7440-43-9					
	SD045	SC14-SD045-0.0/0.5		SC14-SD045-0.0/0.5	CHROMIUM	7440-47-3					
	SD045	SC14-SD045-0.0/0.5		SC14-SD045-0.0/0.5	COBALT	7440-48-4					
	SD045	SC14-SD045-0.0/0.5		SC14-SD045-0.0/0.5	COPPER	7440-50-8					
	SD045	SC14-SD045-0.0/0.5		SC14-SD045-0.0/0.5	LEAD	7439-92-1					
	SD045	SC14-SD045-0.0/0.5		SC14-SD045-0.0/0.5	MANGANESE	7439-96-5					
	SD045	SC14-SD045-0.0/0.5		SC14-SD045-0.0/0.5	NICKEL	7440-02-0					
	SD045	SC14-SD045-0.0/0.5		SC14-SD045-0.0/0.5	SELENIUM	7782-49-2					
	SD045	SC14-SD045-0.0/0.5		SC14-SD045-0.0/0.5	SILVER	7440-22-4					
	SD045	SC14-SD045-0.0/0.5		SC14-SD045-0.0/0.5	THALLIUM	7440-28-0					
	SD045	SC14-SD045-0.0/0.5		SC14-SD045-0.0/0.5	VANADIUM	7440-62-2					
	SD045	SC14-SD045-0.0/0.5		SC14-SD045-0.0/0.5	ZINC	7440-66-6					
	SD045	SC14-SD045-0.5/1.7		SC14-SD045-0.5/1.7	ANTIMONY	7440-36-0					
	SD045	SC14-SD045-0.5/1.7		SC14-SD045-0.5/1.7	ARSENIC	7440-38-2					
	SD045	SC14-SD045-0.5/1.7		SC14-SD045-0.5/1.7	BARIUM	7440-39-3					
	SD045	SC14-SD045-0.5/1.7		SC14-SD045-0.5/1.7	BERYLLIUM	7440-41-7					
	SD045	SC14-SD045-0.5/1.7		SC14-SD045-0.5/1.7	CADMIUM	7440-43-9					
	SD045	SC14-SD045-0.5/1.7		SC14-SD045-0.5/1.7	CHROMIUM	7440-47-3					
	SD045	SC14-SD045-0.5/1.7		SC14-SD045-0.5/1.7	COBALT	7440-48-4					
	SD045	SC14-SD045-0.5/1.7		SC14-SD045-0.5/1.7	COPPER	7440-50-8					
	SD045	SC14-SD045-0.5/1.7		SC14-SD045-0.5/1.7	LEAD	7439-92-1					
	SD045	SC14-SD045-0.5/1.7		SC14-SD045-0.5/1.7	MANGANESE	7439-96-5					
	SD045	SC14-SD045-0.5/1.7		SC14-SD045-0.5/1.7	NICKEL	7440-02-0					
	SD045	SC14-SD045-0.5/1.7		SC14-SD045-0.5/1.7	SELENIUM	7782-49-2					
	SD045	SC14-SD045-0.5/1.7		SC14-SD045-0.5/1.7	SILVER	7440-22-4					
	SD045	SC14-SD045-0.5/1.7		SC14-SD045-0.5/1.7	THALLIUM	7440-28-0					
	SD045	SC14-SD045-0.5/1.7		SC14-SD045-0.5/1.7	VANADIUM	7440-62-2					
	SD045	SC14-SD045-0.5/1.7		SC14-SD045-0.5/1.7	ZINC	7440-66-6					
	WD001	WD001	IDW Characterization Sample	WD001	ARSENIC, TCLP	7440-38-2_TCLP					
	WD001	WD001	IDW Characterization Sample	WD001	BARIUM, TCLP	7440-39-3_TCLP					
	WD001	WD001	IDW Characterization Sample	WD001	CADMIUM, TCLP	7440-43-9_TCLP					
	WD001	WD001	IDW Characterization Sample	WD001	CHROMIUM, TCLP	7440-47-3_TCLP					
	WD001	WD001	IDW Characterization Sample	WD001	LEAD, TCLP	7439-92-1_TCLP					
	WD001	WD001	IDW Characterization Sample	WD001	SELENIUM, TCLP	7782-49-2_TCLP					
	WD001	WD001	IDW Characterization Sample	WD001	SILVER, TCLP	7440-22-4_TCLP					
	WD001	WD001MS	IDW Characterization Sample	WD001MS	ANTIMONY	7440-36-0					
	WD001	WD001MS	IDW Characterization Sample	WD001MS	ARSENIC	7440-38-2					

DATA_PF	STATION_ID	SAMPLE_NAME	SAMPLE_COMMENT	SAMPLE_ID	CHEMICAL_NAME	CAS_RN	FRACTION	VALUE_TYPE	STAT_TYPE	DURATION_BASIS	TEMPERATURE_BASIS
	WD001	WD001MS	IDW Characterization Sample	WD001MS	BARIUM	7440-39-3					
	WD001	WD001MS	IDW Characterization Sample	WD001MS	BERYLLIUM	7440-41-7					
	WD001	WD001MS	IDW Characterization Sample	WD001MS	CADMIUM	7440-43-9					
	WD001	WD001MS	IDW Characterization Sample	WD001MS	CHROMIUM	7440-47-3					
	WD001	WD001MS	IDW Characterization Sample	WD001MS	COBALT	7440-48-4					
	WD001	WD001MS	IDW Characterization Sample	WD001MS	COPPER	7440-50-8					
	WD001	WD001MS	IDW Characterization Sample	WD001MS	LEAD	7439-92-1					
	WD001	WD001MS	IDW Characterization Sample	WD001MS	MANGANESE	7439-96-5					
	WD001	WD001MS	IDW Characterization Sample	WD001MS	NICKEL	7440-02-0					
	WD001	WD001MS	IDW Characterization Sample	WD001MS	SELENIUM	7782-49-2					
	WD001	WD001MS	IDW Characterization Sample	WD001MS	SILVER	7440-22-4					
	WD001	WD001MS	IDW Characterization Sample	WD001MS	THALLIUM	7440-28-0					
	WD001	WD001MS	IDW Characterization Sample	WD001MS	VANADIUM	7440-62-2					
	WD001	WD001MS	IDW Characterization Sample	WD001MS	ZINC	7440-66-6					
	WD001	WD001SD	IDW Characterization Sample	WD001SD	ANTIMONY	7440-36-0					
	WD001	WD001SD	IDW Characterization Sample	WD001SD	ARSENIC	7440-38-2					
	WD001	WD001SD	IDW Characterization Sample	WD001SD	BARIUM	7440-39-3					
	WD001	WD001SD	IDW Characterization Sample	WD001SD	BERYLLIUM	7440-41-7					
	WD001	WD001SD	IDW Characterization Sample	WD001SD	CADMIUM	7440-43-9					
	WD001	WD001SD	IDW Characterization Sample	WD001SD	CHROMIUM	7440-47-3					
	WD001	WD001SD	IDW Characterization Sample	WD001SD	COBALT	7440-48-4					
	WD001	WD001SD	IDW Characterization Sample	WD001SD	COPPER	7440-50-8					
	WD001	WD001SD	IDW Characterization Sample	WD001SD	LEAD	7439-92-1					
	WD001	WD001SD	IDW Characterization Sample	WD001SD	MANGANESE	7439-96-5					
	WD001	WD001SD	IDW Characterization Sample	WD001SD	NICKEL	7440-02-0					
	WD001	WD001SD	IDW Characterization Sample	WD001SD	SELENIUM	7782-49-2					
	WD001	WD001SD	IDW Characterization Sample	WD001SD	SILVER	7440-22-4					
	WD001	WD001SD	IDW Characterization Sample	WD001SD	THALLIUM	7440-28-0					
	WD001	WD001SD	IDW Characterization Sample	WD001SD	VANADIUM	7440-62-2					
	WD001	WD001SD	IDW Characterization Sample	WD001SD	ZINC	7440-66-6					
	LABQC	LCS-59676-59676	LCS-59676-59676	LCS-59676-59676	ANTIMONY	7440-36-0					
	LABQC	LCS-59676-59676B	LCS-59676-59676	LCS-59676-59676B	ANTIMONY	7440-36-0					
	LABQC	LCS-59676-59676	LCS-59676-59676	LCS-59676-59676	ANTIMONY	7440-36-0					
	LABQC	LCS-59676-59676	LCS-59676-59676	LCS-59676-59676	ARSENIC	7440-38-2					
	LABQC	LCS-59676-59676B	LCS-59676-59676	LCS-59676-59676B	ARSENIC	7440-38-2					
	LABQC	LCS-59676-59676	LCS-59676-59676	LCS-59676-59676	ARSENIC	7440-38-2					
	LABQC	LCS-59676-59676	LCS-59676-59676	LCS-59676-59676	BARIUM	7440-39-3					
	LABQC	LCS-59676-59676B	LCS-59676-59676	LCS-59676-59676B	BARIUM	7440-39-3					
	LABQC	LCS-59676-59676	LCS-59676-59676	LCS-59676-59676	BARIUM	7440-39-3					
	LABQC	LCS-59676-59676B	LCS-59676-59676	LCS-59676-59676B	BERYLLIUM	7440-41-7					
	LABQC	LCS-59676-59676C	LCS-59676-59676	LCS-59676-59676C	BERYLLIUM	7440-41-7					
	LABQC	LCS-59676-59676	LCS-59676-59676	LCS-59676-59676	BERYLLIUM	7440-41-7					
	LABQC	LCS-59676-59676	LCS-59676-59676	LCS-59676-59676	BERYLLIUM	7440-41-7					
	LABQC	LCS-59676-59676	LCS-59676-59676	LCS-59676-59676	CADMIUM	7440-43-9					
	LABQC	LCS-59676-59676B	LCS-59676-59676	LCS-59676-59676B	CADMIUM	7440-43-9					
	LABQC	LCS-59676-59676	LCS-59676-59676	LCS-59676-59676	CADMIUM	7440-43-9					

DATA_PF	STATION_ID	SAMPLE_NAME	SAMPLE_COMMENT	SAMPLE_ID	CHEMICAL_NAME	CAS_RN	FRACTION	VALUE_TYPE	STAT_TYPE	DURATION_BASIS	TEMPERATURE_BASIS
	LABQC	LCS-59676-59676	LCS-59676-59676	LCS-59676-59676	CHROMIUM	7440-47-3					
	LABQC	LCS-59676-59676B	LCS-59676-59676	LCS-59676-59676B	CHROMIUM	7440-47-3					
	LABQC	LCS-59676-59676	LCS-59676-59676	LCS-59676-59676	CHROMIUM	7440-47-3					
	LABQC	LCS-59676-59676	LCS-59676-59676	LCS-59676-59676	COBALT	7440-48-4					
	LABQC	LCS-59676-59676B	LCS-59676-59676	LCS-59676-59676B	COBALT	7440-48-4					
	LABQC	LCS-59676-59676	LCS-59676-59676	LCS-59676-59676	COBALT	7440-48-4					
	LABQC	LCS-59676-59676	LCS-59676-59676	LCS-59676-59676	COPPER	7440-50-8					
	LABQC	LCS-59676-59676B	LCS-59676-59676	LCS-59676-59676B	COPPER	7440-50-8					
	LABQC	LCS-59676-59676	LCS-59676-59676	LCS-59676-59676	COPPER	7440-50-8					
	LABQC	LCS-59676-59676	LCS-59676-59676	LCS-59676-59676	LEAD	7439-92-1					
	LABQC	LCS-59676-59676B	LCS-59676-59676	LCS-59676-59676B	LEAD	7439-92-1					
	LABQC	LCS-59676-59676	LCS-59676-59676	LCS-59676-59676	LEAD	7439-92-1					
	LABQC	LCS-59676-59676	LCS-59676-59676	LCS-59676-59676	MANGANESE	7439-96-5					
	LABQC	LCS-59676-59676B	LCS-59676-59676	LCS-59676-59676B	MANGANESE	7439-96-5					
	LABQC	LCS-59676-59676	LCS-59676-59676	LCS-59676-59676	MANGANESE	7439-96-5					
	LABQC	LCS-59676-59676	LCS-59676-59676	LCS-59676-59676	NICKEL	7440-02-0					
	LABQC	LCS-59676-59676B	LCS-59676-59676	LCS-59676-59676B	NICKEL	7440-02-0					
	LABQC	LCS-59676-59676	LCS-59676-59676	LCS-59676-59676	NICKEL	7440-02-0					
	LABQC	LCS-59676-59676	LCS-59676-59676	LCS-59676-59676	SELENIUM	7782-49-2					
	LABQC	LCS-59676-59676B	LCS-59676-59676	LCS-59676-59676B	SELENIUM	7782-49-2					
	LABQC	LCS-59676-59676	LCS-59676-59676	LCS-59676-59676	SELENIUM	7782-49-2					
	LABQC	LCS-59676-59676	LCS-59676-59676	LCS-59676-59676	SILVER	7440-22-4					
	LABQC	LCS-59676-59676B	LCS-59676-59676	LCS-59676-59676B	SILVER	7440-22-4					
	LABQC	LCS-59676-59676	LCS-59676-59676	LCS-59676-59676	SILVER	7440-22-4					
	LABQC	LCS-59676-59676	LCS-59676-59676	LCS-59676-59676	THALLIUM	7440-28-0					
	LABQC	LCS-59676-59676B	LCS-59676-59676	LCS-59676-59676B	THALLIUM	7440-28-0					
	LABQC	LCS-59676-59676	LCS-59676-59676	LCS-59676-59676	THALLIUM	7440-28-0					
	LABQC	LCS-59676-59676	LCS-59676-59676	LCS-59676-59676	VANADIUM	7440-62-2					
	LABQC	LCS-59676-59676B	LCS-59676-59676	LCS-59676-59676B	VANADIUM	7440-62-2					
	LABQC	LCS-59676-59676	LCS-59676-59676	LCS-59676-59676	VANADIUM	7440-62-2					
	LABQC	LCS-59676-59676	LCS-59676-59676	LCS-59676-59676	ZINC	7440-66-6					
	LABQC	LCS-59676-59676B	LCS-59676-59676	LCS-59676-59676B	ZINC	7440-66-6					
	LABQC	LCS-59676-59676	LCS-59676-59676	LCS-59676-59676	ZINC	7440-66-6					
	LABQC	LCS-59728-59728	LCS-59728-59728	LCS-59728-59728	ANTIMONY	7440-36-0					
	LABQC	LCS-59728-59728	LCS-59728-59728	LCS-59728-59728	ARSENIC	7440-38-2					
	LABQC	LCS-59728-59728	LCS-59728-59728	LCS-59728-59728	BARIUM	7440-39-3					
	LABQC	LCS-59728-59728	LCS-59728-59728	LCS-59728-59728	BERYLLIUM	7440-41-7					
	LABQC	LCS-59728-59728	LCS-59728-59728	LCS-59728-59728	CADMIUM	7440-43-9					
	LABQC	LCS-59728-59728	LCS-59728-59728	LCS-59728-59728	CHROMIUM	7440-47-3					
	LABQC	LCS-59728-59728	LCS-59728-59728	LCS-59728-59728	COBALT	7440-48-4					
	LABQC	LCS-59728-59728	LCS-59728-59728	LCS-59728-59728	COPPER	7440-50-8					
	LABQC	LCS-59728-59728	LCS-59728-59728	LCS-59728-59728	LEAD	7439-92-1					
	LABQC	LCS-59728-59728	LCS-59728-59728	LCS-59728-59728	MANGANESE	7439-96-5					
	LABQC	LCS-59728-59728	LCS-59728-59728	LCS-59728-59728	NICKEL	7440-02-0					
	LABQC	LCS-59728-59728	LCS-59728-59728	LCS-59728-59728	SELENIUM	7782-49-2					
	LABQC	LCS-59728-59728	LCS-59728-59728	LCS-59728-59728	SILVER	7440-22-4					

DATA_PF	STATION_ID	SAMPLE_NAME	SAMPLE_COMMENT	SAMPLE_ID	CHEMICAL_NAME	CAS_RN	FRACTION	VALUE_TYPE	STAT_TYPE	DURATION_BASIS	TEMPERATURE_BASIS
	LABQC	LCS-59728-59728	LCS-59728-59728	LCS-59728-59728	THALLIUM	7440-28-0					
	LABQC	LCS-59728-59728	LCS-59728-59728	LCS-59728-59728	VANADIUM	7440-62-2					
	LABQC	LCS-59728-59728	LCS-59728-59728	LCS-59728-59728	ZINC	7440-66-6					
	LABQC	MBLK-59676-59676	MBLK-59676-59676	MBLK-59676-59676	ANTIMONY	7440-36-0					
	LABQC	MBLK-59676-59676	MBLK-59676-59676	MBLK-59676-59676	ARSENIC	7440-38-2					
	LABQC	MBLK-59676-59676	MBLK-59676-59676	MBLK-59676-59676	BARIUM	7440-39-3					
	LABQC	MBLK-59676-59676	MBLK-59676-59676	MBLK-59676-59676	BERYLLIUM	7440-41-7					
	LABQC	MBLK-59676-59676	MBLK-59676-59676	MBLK-59676-59676	CADMIUM	7440-43-9					
	LABQC	MBLK-59676-59676	MBLK-59676-59676	MBLK-59676-59676	CHROMIUM	7440-47-3					
	LABQC	MBLK-59676-59676	MBLK-59676-59676	MBLK-59676-59676	COBALT	7440-48-4					
	LABQC	MBLK-59676-59676	MBLK-59676-59676	MBLK-59676-59676	COPPER	7440-50-8					
	LABQC	MBLK-59676-59676	MBLK-59676-59676	MBLK-59676-59676	LEAD	7439-92-1					
	LABQC	MBLK-59676-59676	MBLK-59676-59676	MBLK-59676-59676	MANGANESE	7439-96-5					
	LABQC	MBLK-59676-59676	MBLK-59676-59676	MBLK-59676-59676	NICKEL	7440-02-0					
	LABQC	MBLK-59676-59676	MBLK-59676-59676	MBLK-59676-59676	SELENIUM	7782-49-2					
	LABQC	MBLK-59676-59676	MBLK-59676-59676	MBLK-59676-59676	SILVER	7440-22-4					
	LABQC	MBLK-59676-59676	MBLK-59676-59676	MBLK-59676-59676	THALLIUM	7440-28-0					
	LABQC	MBLK-59676-59676	MBLK-59676-59676	MBLK-59676-59676	VANADIUM	7440-62-2					
	LABQC	MBLK-59676-59676	MBLK-59676-59676	MBLK-59676-59676	ZINC	7440-66-6					
	LABQC	MBLK-59728-59728	MBLK-59728-59728	MBLK-59728-59728	ANTIMONY	7440-36-0					
	LABQC	MBLK-59728-59728	MBLK-59728-59728	MBLK-59728-59728	ARSENIC	7440-38-2					
	LABQC	MBLK-59728-59728	MBLK-59728-59728	MBLK-59728-59728	BARIUM	7440-39-3					
	LABQC	MBLK-59728-59728	MBLK-59728-59728	MBLK-59728-59728	BERYLLIUM	7440-41-7					
	LABQC	MBLK-59728-59728	MBLK-59728-59728	MBLK-59728-59728	CADMIUM	7440-43-9					
	LABQC	MBLK-59728-59728	MBLK-59728-59728	MBLK-59728-59728	CHROMIUM	7440-47-3					
	LABQC	MBLK-59728-59728	MBLK-59728-59728	MBLK-59728-59728	COBALT	7440-48-4					
	LABQC	MBLK-59728-59728	MBLK-59728-59728	MBLK-59728-59728	COPPER	7440-50-8					
	LABQC	MBLK-59728-59728	MBLK-59728-59728	MBLK-59728-59728	LEAD	7439-92-1					
	LABQC	MBLK-59728-59728	MBLK-59728-59728	MBLK-59728-59728	MANGANESE	7439-96-5					
	LABQC	MBLK-59728-59728	MBLK-59728-59728	MBLK-59728-59728	NICKEL	7440-02-0					
	LABQC	MBLK-59728-59728	MBLK-59728-59728	MBLK-59728-59728	SELENIUM	7782-49-2					
	LABQC	MBLK-59728-59728	MBLK-59728-59728	MBLK-59728-59728	SILVER	7440-22-4					
	LABQC	MBLK-59728-59728	MBLK-59728-59728	MBLK-59728-59728	THALLIUM	7440-28-0					
	LABQC	MBLK-59728-59728	MBLK-59728-59728	MBLK-59728-59728	VANADIUM	7440-62-2					
	LABQC	MBLK-59728-59728	MBLK-59728-59728	MBLK-59728-59728	ZINC	7440-66-6					
	FIELDQC	EB001	Equipment Blank	EB001	MERCURY	7439-97-6					
	WD001	WD001	IDW Characterization Sample	WD001	MERCURY, TCLP	7439-97-6_TCLP					
	WD001	WD001MS	IDW Characterization Sample	WD001MS	MERCURY	7439-97-6					
	WD001	WD001SD	IDW Characterization Sample	WD001SD	MERCURY	7439-97-6					
	LABQC	LCS-59615-59615	LCS-59615-59615	LCS-59615-59615	MERCURY	7439-97-6					
	LABQC	MBLK-59615-59615	MBLK-59615-59615	MBLK-59615-59615	MERCURY	7439-97-6					
	SD021	SC14-SD021-0.0/0.5		SC14-SD021-0.0/0.5	MERCURY	7439-97-6					
	SD021	SC14-SD021-0.5/1.1		SC14-SD021-0.5/1.1	MERCURY	7439-97-6					
	SD047	SC14-SD047-0.0/0.5		SC14-SD047-0.0/0.5	MERCURY	7439-97-6					
	SD047	SC14-SD047-0.5/1.3		SC14-SD047-0.5/1.3	MERCURY	7439-97-6					
	SD048	SC14-SD048-0.0/0.5		SC14-SD048-0.0/0.5	MERCURY	7439-97-6					

DATA_PF	STATION_ID	SAMPLE_NAME	SAMPLE_COMMENT	SAMPLE_ID	CHEMICAL_NAME	CAS_RN	FRACTION	VALUE_TYPE	STAT_TYPE	DURATION_BASIS	TEMPERATURE_BASIS
	SD048	SC14-SD048-0.0/0.5R	Field Split	SC14-SD048-0.0/0.5R	MERCURY	7439-97-6					
	SD048	SC14-SD048-0.5/1.5		SC14-SD048-0.5/1.5	MERCURY	7439-97-6					
	SD049	SC14-SD049-0.0/0.5	MS/MSD	SC14-SD049-0.0/0.5	MERCURY	7439-97-6					
	SD049	SC14-SD049-0.0/0.5MS	MS/MSD	SC14-SD049-0.0/0.5MS	MERCURY	7439-97-6					
	SD049	SC14-SD049-0.0/0.5SD	MS/MSD	SC14-SD049-0.0/0.5SD	MERCURY	7439-97-6					
	SD050	SC14-SD050-0.5/0.5		SC14-SD050-0.0/0.5	MERCURY	7439-97-6					
	SD050	SC14-SD050-0.5/1.7		SC14-SD050-0.5/1.7	MERCURY	7439-97-6					
	SD036	SC14-SD036-0.0/0.5		SC14-SD036-0.0/0.5	MERCURY	7439-97-6					
	SD036	SC14-SD036-0.5/2.0	MS/MSD	SC14-SD036-0.5/2.0	MERCURY	7439-97-6					
	SD036	SC14-SD036-0.5/2.0MS	MS/MSD	SC14-SD036-0.5/2.0MS	MERCURY	7439-97-6					
	SD036	SC14-SD036-0.5/2.0SD	MS/MSD	SC14-SD036-0.5/2.0SD	MERCURY	7439-97-6					
	SD037	SC14-SD037-0.0/0.5		SC14-SD037-0.0/0.5	MERCURY	7439-97-6					
	SD037	SC14-SD037-0.5/1.15		SC14-SD037-0.5/1.15	MERCURY	7439-97-6					
	SD044	SC14-SD044-0.0/0.5		SC14-SD044-0.0/0.5	MERCURY	7439-97-6					
	SD044	SC14-SD044-0.5/1.3		SC14-SD044-0.5/1.3	MERCURY	7439-97-6					
	SD044	SC14-SD044-0.5/1.8D	Core Field Duplicate	SC14-SD044-0.5/1.8D	MERCURY	7439-97-6					
	SD045	SC14-SD045-0.0/0.5		SC14-SD045-0.0/0.5	MERCURY	7439-97-6					
	SD045	SC14-SD045-0.5/1.7		SC14-SD045-0.5/1.7	MERCURY	7439-97-6					
	LABQC	LCS-59616-59616	LCS-59616-59616	LCS-59616-59616	MERCURY	7439-97-6					
	LABQC	MBLK-59616-59616	MBLK-59616-59616	MBLK-59616-59616	MERCURY	7439-97-6					
	SD021	SC14-SD021-0.0/0.5		SC14-SD021-0.0/0.5	DIESEL RANGE ORGANICS	DRO					
	SD021	SC14-SD021-0.0/0.5		SC14-SD021-0.0/0.5	Oil Range Organics	ORO					
	SD021	SC14-SD021-0.0/0.5		SC14-SD021-0.0/0.5	Terphenyl-d14	1718-51-0					
	SD021	SC14-SD021-0.5/1.1		SC14-SD021-0.5/1.1	DIESEL RANGE ORGANICS	DRO					
	SD021	SC14-SD021-0.5/1.1		SC14-SD021-0.5/1.1	Oil Range Organics	ORO					
	SD021	SC14-SD021-0.5/1.1		SC14-SD021-0.5/1.1	Terphenyl-d14	1718-51-0					
	SD047	SC14-SD047-0.0/0.5		SC14-SD047-0.0/0.5	DIESEL RANGE ORGANICS	DRO					
	SD047	SC14-SD047-0.0/0.5		SC14-SD047-0.0/0.5	Oil Range Organics	ORO					
	SD047	SC14-SD047-0.0/0.5		SC14-SD047-0.0/0.5	Terphenyl-d14	1718-51-0					
	SD047	SC14-SD047-0.5/1.3		SC14-SD047-0.5/1.3	DIESEL RANGE ORGANICS	DRO					
	SD047	SC14-SD047-0.5/1.3		SC14-SD047-0.5/1.3	Oil Range Organics	ORO					
	SD047	SC14-SD047-0.5/1.3		SC14-SD047-0.5/1.3	Terphenyl-d14	1718-51-0					
	SD048	SC14-SD048-0.0/0.5		SC14-SD048-0.0/0.5	DIESEL RANGE ORGANICS	DRO					
	SD048	SC14-SD048-0.0/0.5		SC14-SD048-0.0/0.5	Oil Range Organics	ORO					
	SD048	SC14-SD048-0.0/0.5		SC14-SD048-0.0/0.5	Terphenyl-d14	1718-51-0					
	SD048	SC14-SD048-0.0/0.5R	Field Split	SC14-SD048-0.0/0.5R	DIESEL RANGE ORGANICS	DRO					
	SD048	SC14-SD048-0.0/0.5R	Field Split	SC14-SD048-0.0/0.5R	Oil Range Organics	ORO					
	SD048	SC14-SD048-0.0/0.5R	Field Split	SC14-SD048-0.0/0.5R	Terphenyl-d14	1718-51-0					
	SD048	SC14-SD048-0.0/0.5R	Field Split	SC14-SD048-0.0/0.5R	Terphenyl-d14	1718-51-0					
	SD048	SC14-SD048-0.5/1.5		SC14-SD048-0.5/1.5	DIESEL RANGE ORGANICS	DRO					
	SD048	SC14-SD048-0.5/1.5		SC14-SD048-0.5/1.5	Oil Range Organics	ORO					
	SD048	SC14-SD048-0.5/1.5		SC14-SD048-0.5/1.5	Terphenyl-d14	1718-51-0					
	SD049	SC14-SD049-0.0/0.5	MS/MSD	SC14-SD049-0.0/0.5	DIESEL RANGE ORGANICS	DRO					
	SD049	SC14-SD049-0.0/0.5	MS/MSD	SC14-SD049-0.0/0.5	Oil Range Organics	ORO					
	SD049	SC14-SD049-0.0/0.5	MS/MSD	SC14-SD049-0.0/0.5	Terphenyl-d14	1718-51-0					
	SD049	SC14-SD049-0.0/0.5MS	MS/MSD	SC14-SD049-0.0/0.5MS	DIESEL RANGE ORGANICS	DRO					

DATA_PF	STATION_ID	SAMPLE_NAME	SAMPLE_COMMENT	SAMPLE_ID	CHEMICAL_NAME	CAS_RN	FRACTION	VALUE_TYPE	STAT_TYPE	DURATION_BASIS	TEMPERATURE_BASIS
	SD049	SC14-SD049-0.0/0.5MS	MS/MSD	SC14-SD049-0.0/0.5MS	Oil Range Organics	ORO					
	SD049	SC14-SD049-0.0/0.5MS	MS/MSD	SC14-SD049-0.0/0.5MS	Terphenyl-d14	1718-51-0					
	SD049	SC14-SD049-0.0/0.5SD	MS/MSD	SC14-SD049-0.0/0.5SD	DIESEL RANGE ORGANICS	DRO					
	SD049	SC14-SD049-0.0/0.5SD	MS/MSD	SC14-SD049-0.0/0.5SD	Oil Range Organics	ORO					
	SD049	SC14-SD049-0.0/0.5SD	MS/MSD	SC14-SD049-0.0/0.5SD	Terphenyl-d14	1718-51-0					
	SD050	SC14-SD050-0.5/0.5		SC14-SD050-0.0/0.5	DIESEL RANGE ORGANICS	DRO					
	SD050	SC14-SD050-0.5/0.5		SC14-SD050-0.0/0.5	Oil Range Organics	ORO					
	SD050	SC14-SD050-0.5/0.5		SC14-SD050-0.0/0.5	Terphenyl-d14	1718-51-0					
	SD050	SC14-SD050-0.5/1.7		SC14-SD050-0.5/1.7	DIESEL RANGE ORGANICS	DRO					
	SD050	SC14-SD050-0.5/1.7		SC14-SD050-0.5/1.7	Oil Range Organics	ORO					
	SD050	SC14-SD050-0.5/1.7		SC14-SD050-0.5/1.7	Terphenyl-d14	1718-51-0					
	FIELDQC	EB001	Equipment Blank	EB001	DIESEL RANGE ORGANICS	DRO					
	FIELDQC	EB001	Equipment Blank	EB001	Oil Range Organics	ORO					
	FIELDQC	EB001	Equipment Blank	EB001	Terphenyl-d14	1718-51-0					
	FIELDQC	EB001MS	Equipment Blank	EB001MS	DIESEL RANGE ORGANICS	DRO					
	FIELDQC	EB001MS	Equipment Blank	EB001MS	Oil Range Organics	ORO					
	FIELDQC	EB001MS	Equipment Blank	EB001MS	Terphenyl-d14	1718-51-0					
	FIELDQC	EB001SD	Equipment Blank	EB001SD	DIESEL RANGE ORGANICS	DRO					
	FIELDQC	EB001SD	Equipment Blank	EB001SD	Oil Range Organics	ORO					
	FIELDQC	EB001SD	Equipment Blank	EB001SD	Terphenyl-d14	1718-51-0					
	SD036	SC14-SD036-0.0/0.5		SC14-SD036-0.0/0.5	DIESEL RANGE ORGANICS	DRO					
	SD036	SC14-SD036-0.0/0.5		SC14-SD036-0.0/0.5	Oil Range Organics	ORO					
	SD036	SC14-SD036-0.0/0.5		SC14-SD036-0.0/0.5	Terphenyl-d14	1718-51-0					
	SD036	SC14-SD036-0.5/2.0	MS/MSD	SC14-SD036-0.5/2.0	DIESEL RANGE ORGANICS	DRO					
	SD036	SC14-SD036-0.5/2.0	MS/MSD	SC14-SD036-0.5/2.0	Oil Range Organics	ORO					
	SD036	SC14-SD036-0.5/2.0	MS/MSD	SC14-SD036-0.5/2.0	Terphenyl-d14	1718-51-0					
	SD036	SC14-SD036-0.5/2.0MS	MS/MSD	SC14-SD036-0.5/2.0MS	DIESEL RANGE ORGANICS	DRO					
	SD036	SC14-SD036-0.5/2.0MS	MS/MSD	SC14-SD036-0.5/2.0MS	Oil Range Organics	ORO					
	SD036	SC14-SD036-0.5/2.0MS	MS/MSD	SC14-SD036-0.5/2.0MS	Terphenyl-d14	1718-51-0					
	SD036	SC14-SD036-0.5/2.0SD	MS/MSD	SC14-SD036-0.5/2.0SD	DIESEL RANGE ORGANICS	DRO					
	SD036	SC14-SD036-0.5/2.0SD	MS/MSD	SC14-SD036-0.5/2.0SD	Oil Range Organics	ORO					
	SD036	SC14-SD036-0.5/2.0SD	MS/MSD	SC14-SD036-0.5/2.0SD	Terphenyl-d14	1718-51-0					
	SD037	SC14-SD037-0.0/0.5		SC14-SD037-0.0/0.5	DIESEL RANGE ORGANICS	DRO					
	SD037	SC14-SD037-0.0/0.5		SC14-SD037-0.0/0.5	Oil Range Organics	ORO					
	SD037	SC14-SD037-0.0/0.5		SC14-SD037-0.0/0.5	Terphenyl-d14	1718-51-0					
	SD037	SC14-SD037-0.5/1.15		SC14-SD037-0.5/1.15	DIESEL RANGE ORGANICS	DRO					
	SD037	SC14-SD037-0.5/1.15		SC14-SD037-0.5/1.15	Oil Range Organics	ORO					
	SD037	SC14-SD037-0.5/1.15		SC14-SD037-0.5/1.15	Terphenyl-d14	1718-51-0					
	SD044	SC14-SD044-0.0/0.5		SC14-SD044-0.0/0.5	DIESEL RANGE ORGANICS	DRO					
	SD044	SC14-SD044-0.0/0.5		SC14-SD044-0.0/0.5	Oil Range Organics	ORO					
	SD044	SC14-SD044-0.0/0.5		SC14-SD044-0.0/0.5	Terphenyl-d14	1718-51-0					
	SD044	SC14-SD044-0.5/1.3		SC14-SD044-0.5/1.3	DIESEL RANGE ORGANICS	DRO					
	SD044	SC14-SD044-0.5/1.3		SC14-SD044-0.5/1.3	Oil Range Organics	ORO					
	SD044	SC14-SD044-0.5/1.3		SC14-SD044-0.5/1.3	Terphenyl-d14	1718-51-0					
	SD044	SC14-SD044-0.5/1.8D	Core Field Duplicate	SC14-SD044-0.5/1.8D	DIESEL RANGE ORGANICS	DRO					
	SD044	SC14-SD044-0.5/1.8D	Core Field Duplicate	SC14-SD044-0.5/1.8D	Oil Range Organics	ORO					

DATA_PF	STATION_ID	SAMPLE_NAME	SAMPLE_COMMENT	SAMPLE_ID	CHEMICAL_NAME	CAS_RN	FRACTION	VALUE_TYPE	STAT_TYPE	DURATION_BASIS	TEMPERATURE_BASIS
	SD044	SC14-SD044-0.5/1.8D	Core Field Duplicate	SC14-SD044-0.5/1.8D	Terphenyl-d14	1718-51-0					
	SD045	SC14-SD045-0.0/0.5		SC14-SD045-0.0/0.5	DIESEL RANGE ORGANICS	DRO					
	SD045	SC14-SD045-0.0/0.5		SC14-SD045-0.0/0.5	Oil Range Organics	ORO					
	SD045	SC14-SD045-0.0/0.5		SC14-SD045-0.0/0.5	Terphenyl-d14	1718-51-0					
	SD045	SC14-SD045-0.5/1.7		SC14-SD045-0.5/1.7	DIESEL RANGE ORGANICS	DRO					
	SD045	SC14-SD045-0.5/1.7		SC14-SD045-0.5/1.7	Oil Range Organics	ORO					
	SD045	SC14-SD045-0.5/1.7		SC14-SD045-0.5/1.7	Terphenyl-d14	1718-51-0					
	LABQC	DBLKS1-59662-59662	DBLKS1-59662-59662	DBLKS1-59662-59662	DIESEL RANGE ORGANICS	DRO					
	LABQC	DBLKS1-59662-59662	DBLKS1-59662-59662	DBLKS1-59662-59662	Oil Range Organics	ORO					
	LABQC	DBLKS1-59662-59662	DBLKS1-59662-59662	DBLKS1-59662-59662	Terphenyl-d14	1718-51-0					
	LABQC	DBLKS1-59762-59762	DBLKS1-59762-59762	DBLKS1-59762-59762	DIESEL RANGE ORGANICS	DRO					
	LABQC	DBLKS1-59762-59762	DBLKS1-59762-59762	DBLKS1-59762-59762	Oil Range Organics	ORO					
	LABQC	DBLKS1-59762-59762	DBLKS1-59762-59762	DBLKS1-59762-59762	Terphenyl-d14	1718-51-0					
	LABQC	DBLKW1-59522-59522	DBLKW1-59522-59522	DBLKW1-59522-59522	DIESEL RANGE ORGANICS	DRO					
	LABQC	DBLKW1-59522-59522	DBLKW1-59522-59522	DBLKW1-59522-59522	Oil Range Organics	ORO					
	LABQC	DBLKW1-59522-59522	DBLKW1-59522-59522	DBLKW1-59522-59522	Terphenyl-d14	1718-51-0					
	LABQC	DLCSS1-59662-59662	DLCSS1-59662-59662	DLCSS1-59662-59662	DIESEL RANGE ORGANICS	DRO					
	LABQC	DLCSS1-59662-59662	DLCSS1-59662-59662	DLCSS1-59662-59662	Oil Range Organics	ORO					
	LABQC	DLCSS1-59662-59662	DLCSS1-59662-59662	DLCSS1-59662-59662	Terphenyl-d14	1718-51-0					
	LABQC	DLCSS1-59762-59762	DLCSS1-59762-59762	DLCSS1-59762-59762	DIESEL RANGE ORGANICS	DRO					
	LABQC	DLCSS1-59762-59762	DLCSS1-59762-59762	DLCSS1-59762-59762	Oil Range Organics	ORO					
	LABQC	DLCSS1-59762-59762	DLCSS1-59762-59762	DLCSS1-59762-59762	Terphenyl-d14	1718-51-0					
	LABQC	DLCSW1-59522-59522	DLCSW1-59522-59522	DLCSW1-59522-59522	DIESEL RANGE ORGANICS	DRO					
	LABQC	DLCSW1-59522-59522	DLCSW1-59522-59522	DLCSW1-59522-59522	Oil Range Organics	ORO					
	LABQC	DLCSW1-59522-59522	DLCSW1-59522-59522	DLCSW1-59522-59522	Terphenyl-d14	1718-51-0					
	SD022	SC14-SD022-0.0/0.5		SC14-SD022-0.0/0.5	AROCLOR 1016	12674-11-2					
	SD022	SC14-SD022-0.0/0.5		SC14-SD022-0.0/0.5	AROCLOR 1221	11104-28-2					
	SD022	SC14-SD022-0.0/0.5		SC14-SD022-0.0/0.5	AROCLOR 1232	11141-16-5					
	SD022	SC14-SD022-0.0/0.5		SC14-SD022-0.0/0.5	AROCLOR 1242	53469-21-9					
	SD022	SC14-SD022-0.0/0.5		SC14-SD022-0.0/0.5	AROCLOR 1248	12672-29-6					
	SD022	SC14-SD022-0.0/0.5		SC14-SD022-0.0/0.5	AROCLOR 1254	11097-69-1					
	SD022	SC14-SD022-0.0/0.5		SC14-SD022-0.0/0.5	AROCLOR 1260	11096-82-5					
	SD022	SC14-SD022-0.0/0.5		SC14-SD022-0.0/0.5	Aroclor 1262	37324-23-5					
	SD022	SC14-SD022-0.0/0.5		SC14-SD022-0.0/0.5	Aroclor 1268	11100-14-4					
	SD022	SC14-SD022-0.0/0.5		SC14-SD022-0.0/0.5	DECACHLOROBIPHENYL	2051-24-3					
	SD022	SC14-SD022-0.0/0.5		SC14-SD022-0.0/0.5	TETRACHLORO-M-XYLENE	877-09-8					
	SD022	SC14-SD022-0.0/0.5		SC14-SD022-0.0/0.5	TOTAL PCBS	PCB					
	SD022	SC14-SD022-0.0/0.5D	Core Field Duplicate	SC14-SD022-0.0/0.5D	AROCLOR 1016	12674-11-2					
	SD022	SC14-SD022-0.0/0.5D	Core Field Duplicate	SC14-SD022-0.0/0.5D	AROCLOR 1221	11104-28-2					
	SD022	SC14-SD022-0.0/0.5D	Core Field Duplicate	SC14-SD022-0.0/0.5D	AROCLOR 1232	11141-16-5					
	SD022	SC14-SD022-0.0/0.5D	Core Field Duplicate	SC14-SD022-0.0/0.5D	AROCLOR 1242	53469-21-9					
	SD022	SC14-SD022-0.0/0.5D	Core Field Duplicate	SC14-SD022-0.0/0.5D	AROCLOR 1248	12672-29-6					
	SD022	SC14-SD022-0.0/0.5D	Core Field Duplicate	SC14-SD022-0.0/0.5D	AROCLOR 1254	11097-69-1					
	SD022	SC14-SD022-0.0/0.5D	Core Field Duplicate	SC14-SD022-0.0/0.5D	AROCLOR 1260	11096-82-5					
	SD022	SC14-SD022-0.0/0.5D	Core Field Duplicate	SC14-SD022-0.0/0.5D	Aroclor 1262	37324-23-5					
	SD022	SC14-SD022-0.0/0.5D	Core Field Duplicate	SC14-SD022-0.0/0.5D	Aroclor 1268	11100-14-4					

DATA_PF	STATION_ID	SAMPLE_NAME	SAMPLE_COMMENT	SAMPLE_ID	CHEMICAL_NAME	CAS_RN	FRACTION	VALUE_TYPE	STAT_TYPE	DURATION_BASIS	TEMPERATURE_BASIS
	SD022	SC14-SD022-0.0/0.5D	Core Field Duplicate	SC14-SD022-0.0/0.5D	DECACHLOROBIPHENYL	2051-24-3					
	SD022	SC14-SD022-0.0/0.5D	Core Field Duplicate	SC14-SD022-0.0/0.5D	TETRACHLORO-M-XYLENE	877-09-8					
	SD022	SC14-SD022-0.0/0.5D	Core Field Duplicate	SC14-SD022-0.0/0.5D	TOTAL PCBS	PCB					
	SD023	SC14-SD023-0.0/0.5		SC14-SD023-0.0/0.5	AROCLOR 1016	12674-11-2					
	SD023	SC14-SD023-0.0/0.5		SC14-SD023-0.0/0.5	AROCLOR 1221	11104-28-2					
	SD023	SC14-SD023-0.0/0.5		SC14-SD023-0.0/0.5	AROCLOR 1232	11141-16-5					
	SD023	SC14-SD023-0.0/0.5		SC14-SD023-0.0/0.5	AROCLOR 1242	53469-21-9					
	SD023	SC14-SD023-0.0/0.5		SC14-SD023-0.0/0.5	AROCLOR 1248	12672-29-6					
	SD023	SC14-SD023-0.0/0.5		SC14-SD023-0.0/0.5	AROCLOR 1254	11097-69-1					
	SD023	SC14-SD023-0.0/0.5		SC14-SD023-0.0/0.5	AROCLOR 1260	11096-82-5					
	SD023	SC14-SD023-0.0/0.5		SC14-SD023-0.0/0.5	Aroclor 1262	37324-23-5					
	SD023	SC14-SD023-0.0/0.5		SC14-SD023-0.0/0.5	Aroclor 1268	11100-14-4					
	SD023	SC14-SD023-0.0/0.5		SC14-SD023-0.0/0.5	DECACHLOROBIPHENYL	2051-24-3					
	SD023	SC14-SD023-0.0/0.5		SC14-SD023-0.0/0.5	TETRACHLORO-M-XYLENE	877-09-8					
	SD023	SC14-SD023-0.0/0.5		SC14-SD023-0.0/0.5	TOTAL PCBS	PCB					
	SD023	SC14-SD023-0.0/0.5R	Field Split	SC14-SD023-0.0/0.5R	AROCLOR 1016	12674-11-2					
	SD023	SC14-SD023-0.0/0.5R	Field Split	SC14-SD023-0.0/0.5R	AROCLOR 1221	11104-28-2					
	SD023	SC14-SD023-0.0/0.5R	Field Split	SC14-SD023-0.0/0.5R	AROCLOR 1232	11141-16-5					
	SD023	SC14-SD023-0.0/0.5R	Field Split	SC14-SD023-0.0/0.5R	AROCLOR 1242	53469-21-9					
	SD023	SC14-SD023-0.0/0.5R	Field Split	SC14-SD023-0.0/0.5R	AROCLOR 1248	12672-29-6					
	SD023	SC14-SD023-0.0/0.5R	Field Split	SC14-SD023-0.0/0.5R	AROCLOR 1254	11097-69-1					
	SD023	SC14-SD023-0.0/0.5R	Field Split	SC14-SD023-0.0/0.5R	AROCLOR 1260	11096-82-5					
	SD023	SC14-SD023-0.0/0.5R	Field Split	SC14-SD023-0.0/0.5R	Aroclor 1262	37324-23-5					
	SD023	SC14-SD023-0.0/0.5R	Field Split	SC14-SD023-0.0/0.5R	Aroclor 1268	11100-14-4					
	SD023	SC14-SD023-0.0/0.5R	Field Split	SC14-SD023-0.0/0.5R	DECACHLOROBIPHENYL	2051-24-3					
	SD023	SC14-SD023-0.0/0.5R	Field Split	SC14-SD023-0.0/0.5R	TETRACHLORO-M-XYLENE	877-09-8					
	SD023	SC14-SD023-0.0/0.5R	Field Split	SC14-SD023-0.0/0.5R	TOTAL PCBS	PCB					
	SD024	SC14-SD024-0.0/0.5		SC14-SD024-0.0/0.5	AROCLOR 1016	12674-11-2					
	SD024	SC14-SD024-0.0/0.5		SC14-SD024-0.0/0.5	AROCLOR 1221	11104-28-2					
	SD024	SC14-SD024-0.0/0.5		SC14-SD024-0.0/0.5	AROCLOR 1232	11141-16-5					
	SD024	SC14-SD024-0.0/0.5		SC14-SD024-0.0/0.5	AROCLOR 1242	53469-21-9					
	SD024	SC14-SD024-0.0/0.5		SC14-SD024-0.0/0.5	AROCLOR 1248	12672-29-6					
	SD024	SC14-SD024-0.0/0.5		SC14-SD024-0.0/0.5	AROCLOR 1254	11097-69-1					
	SD024	SC14-SD024-0.0/0.5		SC14-SD024-0.0/0.5	AROCLOR 1260	11096-82-5					
	SD024	SC14-SD024-0.0/0.5		SC14-SD024-0.0/0.5	Aroclor 1262	37324-23-5					
	SD024	SC14-SD024-0.0/0.5		SC14-SD024-0.0/0.5	Aroclor 1268	11100-14-4					
	SD024	SC14-SD024-0.0/0.5		SC14-SD024-0.0/0.5	DECACHLOROBIPHENYL	2051-24-3					
	SD024	SC14-SD024-0.0/0.5		SC14-SD024-0.0/0.5	TETRACHLORO-M-XYLENE	877-09-8					
	SD024	SC14-SD024-0.0/0.5		SC14-SD024-0.0/0.5	TOTAL PCBS	PCB					
	SD024	SC14-SD024-0.5/2.0		SC14-SD024-0.5/2.0	AROCLOR 1016	12674-11-2					
	SD024	SC14-SD024-0.5/2.0		SC14-SD024-0.5/2.0	AROCLOR 1221	11104-28-2					
	SD024	SC14-SD024-0.5/2.0		SC14-SD024-0.5/2.0	AROCLOR 1232	11141-16-5					
	SD024	SC14-SD024-0.5/2.0		SC14-SD024-0.5/2.0	AROCLOR 1242	53469-21-9					
	SD024	SC14-SD024-0.5/2.0		SC14-SD024-0.5/2.0	AROCLOR 1248	12672-29-6					
	SD024	SC14-SD024-0.5/2.0		SC14-SD024-0.5/2.0	AROCLOR 1254	11097-69-1					
	SD024	SC14-SD024-0.5/2.0		SC14-SD024-0.5/2.0	AROCLOR 1260	11096-82-5					

DATA_PF	STATION_ID	SAMPLE_NAME	SAMPLE_COMMENT	SAMPLE_ID	CHEMICAL_NAME	CAS_RN	FRACTION	VALUE_TYPE	STAT_TYPE	DURATION_BASIS	TEMPERATURE_BASIS
	SD024	SC14-SD024-0.5/2.0		SC14-SD024-0.5/2.0	Aroclor 1262	37324-23-5					
	SD024	SC14-SD024-0.5/2.0		SC14-SD024-0.5/2.0	Aroclor 1268	11100-14-4					
	SD024	SC14-SD024-0.5/2.0		SC14-SD024-0.5/2.0	DECACHLOROBIPHENYL	2051-24-3					
	SD024	SC14-SD024-0.5/2.0		SC14-SD024-0.5/2.0	TETRACHLORO-M-XYLENE	877-09-8					
	SD024	SC14-SD024-0.5/2.0		SC14-SD024-0.5/2.0	TOTAL PCBS	PCB					
	SD027	SC14-SD027-0.0/0.5		SC14-SD027-0.0/0.5	AROCLOR 1016	12674-11-2					
	SD027	SC14-SD027-0.0/0.5		SC14-SD027-0.0/0.5	AROCLOR 1221	11104-28-2					
	SD027	SC14-SD027-0.0/0.5		SC14-SD027-0.0/0.5	AROCLOR 1232	11141-16-5					
	SD027	SC14-SD027-0.0/0.5		SC14-SD027-0.0/0.5	AROCLOR 1242	53469-21-9					
	SD027	SC14-SD027-0.0/0.5		SC14-SD027-0.0/0.5	AROCLOR 1248	12672-29-6					
	SD027	SC14-SD027-0.0/0.5		SC14-SD027-0.0/0.5	AROCLOR 1254	11097-69-1					
	SD027	SC14-SD027-0.0/0.5		SC14-SD027-0.0/0.5	AROCLOR 1260	11096-82-5					
	SD027	SC14-SD027-0.0/0.5		SC14-SD027-0.0/0.5	Aroclor 1262	37324-23-5					
	SD027	SC14-SD027-0.0/0.5		SC14-SD027-0.0/0.5	Aroclor 1268	11100-14-4					
	SD027	SC14-SD027-0.0/0.5		SC14-SD027-0.0/0.5	DECACHLOROBIPHENYL	2051-24-3					
	SD027	SC14-SD027-0.0/0.5		SC14-SD027-0.0/0.5	TETRACHLORO-M-XYLENE	877-09-8					
	SD027	SC14-SD027-0.0/0.5		SC14-SD027-0.0/0.5	TOTAL PCBS	PCB					
	SD027	SC14-SD027-0.5/2.0		SC14-SD027-0.5/2.0	AROCLOR 1016	12674-11-2					
	SD027	SC14-SD027-0.5/2.0		SC14-SD027-0.5/2.0	AROCLOR 1221	11104-28-2					
	SD027	SC14-SD027-0.5/2.0		SC14-SD027-0.5/2.0	AROCLOR 1232	11141-16-5					
	SD027	SC14-SD027-0.5/2.0		SC14-SD027-0.5/2.0	AROCLOR 1242	53469-21-9					
	SD027	SC14-SD027-0.5/2.0		SC14-SD027-0.5/2.0	AROCLOR 1248	12672-29-6					
	SD027	SC14-SD027-0.5/2.0		SC14-SD027-0.5/2.0	AROCLOR 1254	11097-69-1					
	SD027	SC14-SD027-0.5/2.0		SC14-SD027-0.5/2.0	AROCLOR 1260	11096-82-5					
	SD027	SC14-SD027-0.5/2.0		SC14-SD027-0.5/2.0	Aroclor 1262	37324-23-5					
	SD027	SC14-SD027-0.5/2.0		SC14-SD027-0.5/2.0	Aroclor 1268	11100-14-4					
	SD027	SC14-SD027-0.5/2.0		SC14-SD027-0.5/2.0	DECACHLOROBIPHENYL	2051-24-3					
	SD027	SC14-SD027-0.5/2.0		SC14-SD027-0.5/2.0	TETRACHLORO-M-XYLENE	877-09-8					
	SD027	SC14-SD027-0.5/2.0		SC14-SD027-0.5/2.0	TOTAL PCBS	PCB					
	SD027	SC14-SD027-0.5/2.0D	Core Duplicate	SC14-SD027-0.5/2.0D	AROCLOR 1016	12674-11-2					
	SD027	SC14-SD027-0.5/2.0D	Core Duplicate	SC14-SD027-0.5/2.0D	AROCLOR 1221	11104-28-2					
	SD027	SC14-SD027-0.5/2.0D	Core Duplicate	SC14-SD027-0.5/2.0D	AROCLOR 1232	11141-16-5					
	SD027	SC14-SD027-0.5/2.0D	Core Duplicate	SC14-SD027-0.5/2.0D	AROCLOR 1242	53469-21-9					
	SD027	SC14-SD027-0.5/2.0D	Core Duplicate	SC14-SD027-0.5/2.0D	AROCLOR 1248	12672-29-6					
	SD027	SC14-SD027-0.5/2.0D	Core Duplicate	SC14-SD027-0.5/2.0D	AROCLOR 1254	11097-69-1					
	SD027	SC14-SD027-0.5/2.0D	Core Duplicate	SC14-SD027-0.5/2.0D	AROCLOR 1260	11096-82-5					
	SD027	SC14-SD027-0.5/2.0D	Core Duplicate	SC14-SD027-0.5/2.0D	Aroclor 1262	37324-23-5					
	SD027	SC14-SD027-0.5/2.0D	Core Duplicate	SC14-SD027-0.5/2.0D	Aroclor 1268	11100-14-4					
	SD027	SC14-SD027-0.5/2.0D	Core Duplicate	SC14-SD027-0.5/2.0D	DECACHLOROBIPHENYL	2051-24-3					
	SD027	SC14-SD027-0.5/2.0D	Core Duplicate	SC14-SD027-0.5/2.0D	TETRACHLORO-M-XYLENE	877-09-8					
	SD027	SC14-SD027-0.5/2.0D	Core Duplicate	SC14-SD027-0.5/2.0D	TOTAL PCBS	PCB					
	SD027	SC14-SD027.2.0/3.1		SC14-SD027-2.0/3.1	AROCLOR 1016	12674-11-2					
	SD027	SC14-SD027.2.0/3.1		SC14-SD027-2.0/3.1	AROCLOR 1221	11104-28-2					
	SD027	SC14-SD027.2.0/3.1		SC14-SD027-2.0/3.1	AROCLOR 1232	11141-16-5					
	SD027	SC14-SD027.2.0/3.1		SC14-SD027-2.0/3.1	AROCLOR 1242	53469-21-9					
	SD027	SC14-SD027.2.0/3.1		SC14-SD027-2.0/3.1	AROCLOR 1248	12672-29-6					

DATA_PF	STATION_ID	SAMPLE_NAME	SAMPLE_COMMENT	SAMPLE_ID	CHEMICAL_NAME	CAS_RN	FRACTION	VALUE_TYPE	STAT_TYPE	DURATION_BASIS	TEMPERATURE_BASIS
	SD027	SC14-SD027.2.0/3.1		SC14-SD027-2.0/3.1	AROCLOR 1254	11097-69-1					
	SD027	SC14-SD027.2.0/3.1		SC14-SD027-2.0/3.1	AROCLOR 1260	11096-82-5					
	SD027	SC14-SD027.2.0/3.1		SC14-SD027-2.0/3.1	Aroclor 1262	37324-23-5					
	SD027	SC14-SD027.2.0/3.1		SC14-SD027-2.0/3.1	Aroclor 1268	11100-14-4					
	SD027	SC14-SD027.2.0/3.1		SC14-SD027-2.0/3.1	DECACHLOROBIPHENYL	2051-24-3					
	SD027	SC14-SD027.2.0/3.1		SC14-SD027-2.0/3.1	TETRACHLORO-M-XYLENE	877-09-8					
	SD027	SC14-SD027.2.0/3.1		SC14-SD027-2.0/3.1	TOTAL PCBS	PCB					
	SD028	SC14-SD028-0.0/0.5	MS/MSD	SC14-SD028-0.0/0.5	AROCLOR 1016	12674-11-2					
	SD028	SC14-SD028-0.0/0.5	MS/MSD	SC14-SD028-0.0/0.5	AROCLOR 1221	11104-28-2					
	SD028	SC14-SD028-0.0/0.5	MS/MSD	SC14-SD028-0.0/0.5	AROCLOR 1232	11141-16-5					
	SD028	SC14-SD028-0.0/0.5	MS/MSD	SC14-SD028-0.0/0.5	AROCLOR 1242	53469-21-9					
	SD028	SC14-SD028-0.0/0.5	MS/MSD	SC14-SD028-0.0/0.5	AROCLOR 1248	12672-29-6					
	SD028	SC14-SD028-0.0/0.5	MS/MSD	SC14-SD028-0.0/0.5	AROCLOR 1254	11097-69-1					
	SD028	SC14-SD028-0.0/0.5	MS/MSD	SC14-SD028-0.0/0.5	AROCLOR 1260	11096-82-5					
	SD028	SC14-SD028-0.0/0.5	MS/MSD	SC14-SD028-0.0/0.5	Aroclor 1262	37324-23-5					
	SD028	SC14-SD028-0.0/0.5	MS/MSD	SC14-SD028-0.0/0.5	Aroclor 1268	11100-14-4					
	SD028	SC14-SD028-0.0/0.5	MS/MSD	SC14-SD028-0.0/0.5	DECACHLOROBIPHENYL	2051-24-3					
	SD028	SC14-SD028-0.0/0.5	MS/MSD	SC14-SD028-0.0/0.5	TETRACHLORO-M-XYLENE	877-09-8					
	SD028	SC14-SD028-0.0/0.5	MS/MSD	SC14-SD028-0.0/0.5	TOTAL PCBS	PCB					
	SD028	SC14-SD028-0.0/0.5MS	SC14-SD028-0.0/0.5MS	SC14-SD028-0.0/0.5MS	AROCLOR 1016	12674-11-2					
	SD028	SC14-SD028-0.0/0.5MS	SC14-SD028-0.0/0.5MS	SC14-SD028-0.0/0.5MS	AROCLOR 1260	11096-82-5					
	SD028	SC14-SD028-0.0/0.5MS	SC14-SD028-0.0/0.5MS	SC14-SD028-0.0/0.5MS	DECACHLOROBIPHENYL	2051-24-3					
	SD028	SC14-SD028-0.0/0.5MS	SC14-SD028-0.0/0.5MS	SC14-SD028-0.0/0.5MS	TETRACHLORO-M-XYLENE	877-09-8					
	SD028	SC14-SD028-0.0/0.5SD	SC14-SD028-0.0/0.5SD	SC14-SD028-0.0/0.5SD	AROCLOR 1016	12674-11-2					
	SD028	SC14-SD028-0.0/0.5SD	SC14-SD028-0.0/0.5SD	SC14-SD028-0.0/0.5SD	AROCLOR 1260	11096-82-5					
	SD028	SC14-SD028-0.0/0.5SD	SC14-SD028-0.0/0.5SD	SC14-SD028-0.0/0.5SD	DECACHLOROBIPHENYL	2051-24-3					
	SD028	SC14-SD028-0.0/0.5SD	SC14-SD028-0.0/0.5SD	SC14-SD028-0.0/0.5SD	TETRACHLORO-M-XYLENE	877-09-8					
	SD028	SC14-SD028-.05/2.0		SC14-SD028-0.5/2.0	AROCLOR 1016	12674-11-2					
	SD028	SC14-SD028-.05/2.0		SC14-SD028-0.5/2.0	AROCLOR 1221	11104-28-2					
	SD028	SC14-SD028-.05/2.0		SC14-SD028-0.5/2.0	AROCLOR 1232	11141-16-5					
	SD028	SC14-SD028-.05/2.0		SC14-SD028-0.5/2.0	AROCLOR 1242	53469-21-9					
	SD028	SC14-SD028-.05/2.0		SC14-SD028-0.5/2.0	AROCLOR 1248	12672-29-6					
	SD028	SC14-SD028-.05/2.0		SC14-SD028-0.5/2.0	AROCLOR 1254	11097-69-1					
	SD028	SC14-SD028-.05/2.0		SC14-SD028-0.5/2.0	AROCLOR 1260	11096-82-5					
	SD028	SC14-SD028-.05/2.0		SC14-SD028-0.5/2.0	Aroclor 1262	37324-23-5					
	SD028	SC14-SD028-.05/2.0		SC14-SD028-0.5/2.0	Aroclor 1268	11100-14-4					
	SD028	SC14-SD028-.05/2.0		SC14-SD028-0.5/2.0	DECACHLOROBIPHENYL	2051-24-3					
	SD028	SC14-SD028-.05/2.0		SC14-SD028-0.5/2.0	TETRACHLORO-M-XYLENE	877-09-8					
	SD028	SC14-SD028-.05/2.0		SC14-SD028-0.5/2.0	TOTAL PCBS	PCB					
	SD028	SC14-SD028-2.0/2.6		SC14-SD028-2.0/2.6	AROCLOR 1016	12674-11-2					
	SD028	SC14-SD028-2.0/2.6		SC14-SD028-2.0/2.6	AROCLOR 1221	11104-28-2					
	SD028	SC14-SD028-2.0/2.6		SC14-SD028-2.0/2.6	AROCLOR 1232	11141-16-5					
	SD028	SC14-SD028-2.0/2.6		SC14-SD028-2.0/2.6	AROCLOR 1242	53469-21-9					
	SD028	SC14-SD028-2.0/2.6		SC14-SD028-2.0/2.6	AROCLOR 1248	12672-29-6					
	SD028	SC14-SD028-2.0/2.6		SC14-SD028-2.0/2.6	AROCLOR 1254	11097-69-1					
	SD028	SC14-SD028-2.0/2.6		SC14-SD028-2.0/2.6	AROCLOR 1260	11096-82-5					

DATA_PF	STATION_ID	SAMPLE_NAME	SAMPLE_COMMENT	SAMPLE_ID	CHEMICAL_NAME	CAS_RN	FRACTION	VALUE_TYPE	STAT_TYPE	DURATION_BASIS	TEMPERATURE_BASIS
	SD028	SC14-SD028-2.0/2.6		SC14-SD028-2.0/2.6	Aroclor 1262	37324-23-5					
	SD028	SC14-SD028-2.0/2.6		SC14-SD028-2.0/2.6	Aroclor 1268	11100-14-4					
	SD028	SC14-SD028-2.0/2.6		SC14-SD028-2.0/2.6	DECACHLOROBIPHENYL	2051-24-3					
	SD028	SC14-SD028-2.0/2.6		SC14-SD028-2.0/2.6	TETRACHLORO-M-XYLENE	877-09-8					
	SD028	SC14-SD028-2.0/2.6		SC14-SD028-2.0/2.6	TOTAL PCBS	PCB					
	SD029	SC14-SD029-0.0/0.5		SC14-SD029-0.0/0.5	AROCLOR 1016	12674-11-2					
	SD029	SC14-SD029-0.0/0.5		SC14-SD029-0.0/0.5	AROCLOR 1221	11104-28-2					
	SD029	SC14-SD029-0.0/0.5		SC14-SD029-0.0/0.5	AROCLOR 1232	11141-16-5					
	SD029	SC14-SD029-0.0/0.5		SC14-SD029-0.0/0.5	AROCLOR 1242	53469-21-9					
	SD029	SC14-SD029-0.0/0.5		SC14-SD029-0.0/0.5	AROCLOR 1248	12672-29-6					
	SD029	SC14-SD029-0.0/0.5		SC14-SD029-0.0/0.5	AROCLOR 1254	11097-69-1					
	SD029	SC14-SD029-0.0/0.5		SC14-SD029-0.0/0.5	AROCLOR 1260	11096-82-5					
	SD029	SC14-SD029-0.0/0.5		SC14-SD029-0.0/0.5	Aroclor 1262	37324-23-5					
	SD029	SC14-SD029-0.0/0.5		SC14-SD029-0.0/0.5	Aroclor 1268	11100-14-4					
	SD029	SC14-SD029-0.0/0.5		SC14-SD029-0.0/0.5	DECACHLOROBIPHENYL	2051-24-3					
	SD029	SC14-SD029-0.0/0.5		SC14-SD029-0.0/0.5	TETRACHLORO-M-XYLENE	877-09-8					
	SD029	SC14-SD029-0.0/0.5		SC14-SD029-0.0/0.5	TOTAL PCBS	PCB					
	SD029	SC14-SD029-0.5/2.0		SC14-SD029-0.5/2.0	AROCLOR 1016	12674-11-2					
	SD029	SC14-SD029-0.5/2.0		SC14-SD029-0.5/2.0	AROCLOR 1221	11104-28-2					
	SD029	SC14-SD029-0.5/2.0		SC14-SD029-0.5/2.0	AROCLOR 1232	11141-16-5					
	SD029	SC14-SD029-0.5/2.0		SC14-SD029-0.5/2.0	AROCLOR 1242	53469-21-9					
	SD029	SC14-SD029-0.5/2.0		SC14-SD029-0.5/2.0	AROCLOR 1248	12672-29-6					
	SD029	SC14-SD029-0.5/2.0		SC14-SD029-0.5/2.0	AROCLOR 1254	11097-69-1					
	SD029	SC14-SD029-0.5/2.0		SC14-SD029-0.5/2.0	AROCLOR 1260	11096-82-5					
	SD029	SC14-SD029-0.5/2.0		SC14-SD029-0.5/2.0	Aroclor 1262	37324-23-5					
	SD029	SC14-SD029-0.5/2.0		SC14-SD029-0.5/2.0	Aroclor 1268	11100-14-4					
	SD029	SC14-SD029-0.5/2.0		SC14-SD029-0.5/2.0	DECACHLOROBIPHENYL	2051-24-3					
	SD029	SC14-SD029-0.5/2.0		SC14-SD029-0.5/2.0	TETRACHLORO-M-XYLENE	877-09-8					
	SD029	SC14-SD029-0.5/2.0		SC14-SD029-0.5/2.0	TOTAL PCBS	PCB					
	SD029	SC14-SD029-2.0/4.0		SC14-SD029-2.0/4.0	AROCLOR 1016	12674-11-2					
	SD029	SC14-SD029-2.0/4.0		SC14-SD029-2.0/4.0	AROCLOR 1221	11104-28-2					
	SD029	SC14-SD029-2.0/4.0		SC14-SD029-2.0/4.0	AROCLOR 1232	11141-16-5					
	SD029	SC14-SD029-2.0/4.0		SC14-SD029-2.0/4.0	AROCLOR 1242	53469-21-9					
	SD029	SC14-SD029-2.0/4.0		SC14-SD029-2.0/4.0	AROCLOR 1248	12672-29-6					
	SD029	SC14-SD029-2.0/4.0		SC14-SD029-2.0/4.0	AROCLOR 1254	11097-69-1					
	SD029	SC14-SD029-2.0/4.0		SC14-SD029-2.0/4.0	AROCLOR 1260	11096-82-5					
	SD029	SC14-SD029-2.0/4.0		SC14-SD029-2.0/4.0	Aroclor 1262	37324-23-5					
	SD029	SC14-SD029-2.0/4.0		SC14-SD029-2.0/4.0	Aroclor 1268	11100-14-4					
	SD029	SC14-SD029-2.0/4.0		SC14-SD029-2.0/4.0	DECACHLOROBIPHENYL	2051-24-3					
	SD029	SC14-SD029-2.0/4.0		SC14-SD029-2.0/4.0	TETRACHLORO-M-XYLENE	877-09-8					
	SD029	SC14-SD029-2.0/4.0		SC14-SD029-2.0/4.0	TOTAL PCBS	PCB					
	SD029	SC14-SD029-4.0/5.2		SC14-SD029-4.0/5.2	AROCLOR 1016	12674-11-2					
	SD029	SC14-SD029-4.0/5.2		SC14-SD029-4.0/5.2	AROCLOR 1221	11104-28-2					
	SD029	SC14-SD029-4.0/5.2		SC14-SD029-4.0/5.2	AROCLOR 1232	11141-16-5					
	SD029	SC14-SD029-4.0/5.2		SC14-SD029-4.0/5.2	AROCLOR 1242	53469-21-9					
	SD029	SC14-SD029-4.0/5.2		SC14-SD029-4.0/5.2	AROCLOR 1248	12672-29-6					

DATA_PF	STATION_ID	SAMPLE_NAME	SAMPLE_COMMENT	SAMPLE_ID	CHEMICAL_NAME	CAS_RN	FRACTION	VALUE_TYPE	STAT_TYPE	DURATION_BASIS	TEMPERATURE_BASIS
	SD029	SC14-SD029-4.0/5.2		SC14-SD029-4.0/5.2	AROCLOR 1254	11097-69-1					
	SD029	SC14-SD029-4.0/5.2		SC14-SD029-4.0/5.2	AROCLOR 1260	11096-82-5					
	SD029	SC14-SD029-4.0/5.2		SC14-SD029-4.0/5.2	Aroclor 1262	37324-23-5					
	SD029	SC14-SD029-4.0/5.2		SC14-SD029-4.0/5.2	Aroclor 1268	11100-14-4					
	SD029	SC14-SD029-4.0/5.2		SC14-SD029-4.0/5.2	DECACHLOROBIPHENYL	2051-24-3					
	SD029	SC14-SD029-4.0/5.2		SC14-SD029-4.0/5.2	TETRACHLORO-M-XYLENE	877-09-8					
	SD029	SC14-SD029-4.0/5.2		SC14-SD029-4.0/5.2	TOTAL PCBS	PCB					
	SD030	SC14-SD030-0.0/0.5		SC14-SD030-0.0/0.5	AROCLOR 1016	12674-11-2					
	SD030	SC14-SD030-0.0/0.5		SC14-SD030-0.0/0.5	AROCLOR 1221	11104-28-2					
	SD030	SC14-SD030-0.0/0.5		SC14-SD030-0.0/0.5	AROCLOR 1232	11141-16-5					
	SD030	SC14-SD030-0.0/0.5		SC14-SD030-0.0/0.5	AROCLOR 1242	53469-21-9					
	SD030	SC14-SD030-0.0/0.5		SC14-SD030-0.0/0.5	AROCLOR 1248	12672-29-6					
	SD030	SC14-SD030-0.0/0.5		SC14-SD030-0.0/0.5	AROCLOR 1254	11097-69-1					
	SD030	SC14-SD030-0.0/0.5		SC14-SD030-0.0/0.5	AROCLOR 1260	11096-82-5					
	SD030	SC14-SD030-0.0/0.5		SC14-SD030-0.0/0.5	Aroclor 1262	37324-23-5					
	SD030	SC14-SD030-0.0/0.5		SC14-SD030-0.0/0.5	Aroclor 1268	11100-14-4					
	SD030	SC14-SD030-0.0/0.5		SC14-SD030-0.0/0.5	DECACHLOROBIPHENYL	2051-24-3					
	SD030	SC14-SD030-0.0/0.5		SC14-SD030-0.0/0.5	TETRACHLORO-M-XYLENE	877-09-8					
	SD030	SC14-SD030-0.0/0.5		SC14-SD030-0.0/0.5	TOTAL PCBS	PCB					
	SD030	SC14-SD030-0.5/2.0		SC14-SD030-0.5/2.0	AROCLOR 1016	12674-11-2					
	SD030	SC14-SD030-0.5/2.0		SC14-SD030-0.5/2.0	AROCLOR 1221	11104-28-2					
	SD030	SC14-SD030-0.5/2.0		SC14-SD030-0.5/2.0	AROCLOR 1232	11141-16-5					
	SD030	SC14-SD030-0.5/2.0		SC14-SD030-0.5/2.0	AROCLOR 1242	53469-21-9					
	SD030	SC14-SD030-0.5/2.0		SC14-SD030-0.5/2.0	AROCLOR 1248	12672-29-6					
	SD030	SC14-SD030-0.5/2.0		SC14-SD030-0.5/2.0	AROCLOR 1254	11097-69-1					
	SD030	SC14-SD030-0.5/2.0		SC14-SD030-0.5/2.0	AROCLOR 1260	11096-82-5					
	SD030	SC14-SD030-0.5/2.0		SC14-SD030-0.5/2.0	Aroclor 1262	37324-23-5					
	SD030	SC14-SD030-0.5/2.0		SC14-SD030-0.5/2.0	Aroclor 1268	11100-14-4					
	SD030	SC14-SD030-0.5/2.0		SC14-SD030-0.5/2.0	DECACHLOROBIPHENYL	2051-24-3					
	SD030	SC14-SD030-0.5/2.0		SC14-SD030-0.5/2.0	TETRACHLORO-M-XYLENE	877-09-8					
	SD030	SC14-SD030-0.5/2.0		SC14-SD030-0.5/2.0	TOTAL PCBS	PCB					
	SD030	SC14-SD030-0.5/2.0R	Field Split	SC14-SD030-0.5/2.0R	AROCLOR 1016	12674-11-2					
	SD030	SC14-SD030-0.5/2.0R	Field Split	SC14-SD030-0.5/2.0R	AROCLOR 1221	11104-28-2					
	SD030	SC14-SD030-0.5/2.0R	Field Split	SC14-SD030-0.5/2.0R	AROCLOR 1232	11141-16-5					
	SD030	SC14-SD030-0.5/2.0R	Field Split	SC14-SD030-0.5/2.0R	AROCLOR 1242	53469-21-9					
	SD030	SC14-SD030-0.5/2.0R	Field Split	SC14-SD030-0.5/2.0R	AROCLOR 1248	12672-29-6					
	SD030	SC14-SD030-0.5/2.0R	Field Split	SC14-SD030-0.5/2.0R	AROCLOR 1254	11097-69-1					
	SD030	SC14-SD030-0.5/2.0R	Field Split	SC14-SD030-0.5/2.0R	AROCLOR 1260	11096-82-5					
	SD030	SC14-SD030-0.5/2.0R	Field Split	SC14-SD030-0.5/2.0R	Aroclor 1262	37324-23-5					
	SD030	SC14-SD030-0.5/2.0R	Field Split	SC14-SD030-0.5/2.0R	Aroclor 1268	11100-14-4					
	SD030	SC14-SD030-0.5/2.0R	Field Split	SC14-SD030-0.5/2.0R	DECACHLOROBIPHENYL	2051-24-3					
	SD030	SC14-SD030-0.5/2.0R	Field Split	SC14-SD030-0.5/2.0R	TETRACHLORO-M-XYLENE	877-09-8					
	SD030	SC14-SD030-0.5/2.0R	Field Split	SC14-SD030-0.5/2.0R	TOTAL PCBS	PCB					
	SD030	SC14-SD030-2.0/2.8		SC14-SD030-2.0/2.8	AROCLOR 1016	12674-11-2					
	SD030	SC14-SD030-2.0/2.8		SC14-SD030-2.0/2.8	AROCLOR 1221	11104-28-2					
	SD030	SC14-SD030-2.0/2.8		SC14-SD030-2.0/2.8	AROCLOR 1232	11141-16-5					

DATA_PF	STATION_ID	SAMPLE_NAME	SAMPLE_COMMENT	SAMPLE_ID	CHEMICAL_NAME	CAS_RN	FRACTION	VALUE_TYPE	STAT_TYPE	DURATION_BASIS	TEMPERATURE_BASIS
	SD030	SC14-SD030-2.0/2.8		SC14-SD030-2.0/2.8	AROCLOR 1242	53469-21-9					
	SD030	SC14-SD030-2.0/2.8		SC14-SD030-2.0/2.8	AROCLOR 1248	12672-29-6					
	SD030	SC14-SD030-2.0/2.8		SC14-SD030-2.0/2.8	AROCLOR 1254	11097-69-1					
	SD030	SC14-SD030-2.0/2.8		SC14-SD030-2.0/2.8	AROCLOR 1260	11096-82-5					
	SD030	SC14-SD030-2.0/2.8		SC14-SD030-2.0/2.8	Aroclor 1262	37324-23-5					
	SD030	SC14-SD030-2.0/2.8		SC14-SD030-2.0/2.8	Aroclor 1268	11100-14-4					
	SD030	SC14-SD030-2.0/2.8		SC14-SD030-2.0/2.8	DECACHLOROBIPHENYL	2051-24-3					
	SD030	SC14-SD030-2.0/2.8		SC14-SD030-2.0/2.8	TETRACHLORO-M-XYLENE	877-09-8					
	SD030	SC14-SD030-2.0/2.8		SC14-SD030-2.0/2.8	TOTAL PCBS	PCB					
	SD031	SC14-SD031-0.0/0.5		SC14-SD031-0.0/0.5	AROCLOR 1016	12674-11-2					
	SD031	SC14-SD031-0.0/0.5		SC14-SD031-0.0/0.5	AROCLOR 1221	11104-28-2					
	SD031	SC14-SD031-0.0/0.5		SC14-SD031-0.0/0.5	AROCLOR 1232	11141-16-5					
	SD031	SC14-SD031-0.0/0.5		SC14-SD031-0.0/0.5	AROCLOR 1242	53469-21-9					
	SD031	SC14-SD031-0.0/0.5		SC14-SD031-0.0/0.5	AROCLOR 1248	12672-29-6					
	SD031	SC14-SD031-0.0/0.5		SC14-SD031-0.0/0.5	AROCLOR 1254	11097-69-1					
	SD031	SC14-SD031-0.0/0.5		SC14-SD031-0.0/0.5	AROCLOR 1260	11096-82-5					
	SD031	SC14-SD031-0.0/0.5		SC14-SD031-0.0/0.5	Aroclor 1262	37324-23-5					
	SD031	SC14-SD031-0.0/0.5		SC14-SD031-0.0/0.5	Aroclor 1268	11100-14-4					
	SD031	SC14-SD031-0.0/0.5		SC14-SD031-0.0/0.5	DECACHLOROBIPHENYL	2051-24-3					
	SD031	SC14-SD031-0.0/0.5		SC14-SD031-0.0/0.5	TETRACHLORO-M-XYLENE	877-09-8					
	SD031	SC14-SD031-0.0/0.5		SC14-SD031-0.0/0.5	TOTAL PCBS	PCB					
	SD031	SC14-SD031-0.5/2.0		SC14-SD031-0.5/2.0	AROCLOR 1016	12674-11-2					
	SD031	SC14-SD031-0.5/2.0		SC14-SD031-0.5/2.0	AROCLOR 1221	11104-28-2					
	SD031	SC14-SD031-0.5/2.0		SC14-SD031-0.5/2.0	AROCLOR 1232	11141-16-5					
	SD031	SC14-SD031-0.5/2.0		SC14-SD031-0.5/2.0	AROCLOR 1242	53469-21-9					
	SD031	SC14-SD031-0.5/2.0		SC14-SD031-0.5/2.0	AROCLOR 1248	12672-29-6					
	SD031	SC14-SD031-0.5/2.0		SC14-SD031-0.5/2.0	AROCLOR 1254	11097-69-1					
	SD031	SC14-SD031-0.5/2.0		SC14-SD031-0.5/2.0	AROCLOR 1260	11096-82-5					
	SD031	SC14-SD031-0.5/2.0		SC14-SD031-0.5/2.0	Aroclor 1262	37324-23-5					
	SD031	SC14-SD031-0.5/2.0		SC14-SD031-0.5/2.0	Aroclor 1268	11100-14-4					
	SD031	SC14-SD031-0.5/2.0		SC14-SD031-0.5/2.0	DECACHLOROBIPHENYL	2051-24-3					
	SD031	SC14-SD031-0.5/2.0		SC14-SD031-0.5/2.0	TETRACHLORO-M-XYLENE	877-09-8					
	SD031	SC14-SD031-0.5/2.0		SC14-SD031-0.5/2.0	TOTAL PCBS	PCB					
	SD031	SC14-SD031-2.0/2.8		SC14-SD031-2.0/2.8	AROCLOR 1016	12674-11-2					
	SD031	SC14-SD031-2.0/2.8		SC14-SD031-2.0/2.8	AROCLOR 1221	11104-28-2					
	SD031	SC14-SD031-2.0/2.8		SC14-SD031-2.0/2.8	AROCLOR 1232	11141-16-5					
	SD031	SC14-SD031-2.0/2.8		SC14-SD031-2.0/2.8	AROCLOR 1242	53469-21-9					
	SD031	SC14-SD031-2.0/2.8		SC14-SD031-2.0/2.8	AROCLOR 1248	12672-29-6					
	SD031	SC14-SD031-2.0/2.8		SC14-SD031-2.0/2.8	AROCLOR 1254	11097-69-1					
	SD031	SC14-SD031-2.0/2.8		SC14-SD031-2.0/2.8	AROCLOR 1260	11096-82-5					
	SD031	SC14-SD031-2.0/2.8		SC14-SD031-2.0/2.8	Aroclor 1262	37324-23-5					
	SD031	SC14-SD031-2.0/2.8		SC14-SD031-2.0/2.8	Aroclor 1268	11100-14-4					
	SD031	SC14-SD031-2.0/2.8		SC14-SD031-2.0/2.8	DECACHLOROBIPHENYL	2051-24-3					
	SD031	SC14-SD031-2.0/2.8		SC14-SD031-2.0/2.8	TETRACHLORO-M-XYLENE	877-09-8					
	SD031	SC14-SD031-2.0/2.8		SC14-SD031-2.0/2.8	TOTAL PCBS	PCB					
	SD032	SC14-SD032-0.0/0.5		SC14-SD032-0.0/0.5	AROCLOR 1016	12674-11-2					

DATA_PF	STATION_ID	SAMPLE_NAME	SAMPLE_COMMENT	SAMPLE_ID	CHEMICAL_NAME	CAS_RN	FRACTION	VALUE_TYPE	STAT_TYPE	DURATION_BASIS	TEMPERATURE_BASIS
	SD032	SC14-SD032-0.0/0.5		SC14-SD032-0.0/0.5	AROCLOR 1221	11104-28-2					
	SD032	SC14-SD032-0.0/0.5		SC14-SD032-0.0/0.5	AROCLOR 1232	11141-16-5					
	SD032	SC14-SD032-0.0/0.5		SC14-SD032-0.0/0.5	AROCLOR 1242	53469-21-9					
	SD032	SC14-SD032-0.0/0.5		SC14-SD032-0.0/0.5	AROCLOR 1248	12672-29-6					
	SD032	SC14-SD032-0.0/0.5		SC14-SD032-0.0/0.5	AROCLOR 1254	11097-69-1					
	SD032	SC14-SD032-0.0/0.5		SC14-SD032-0.0/0.5	AROCLOR 1260	11096-82-5					
	SD032	SC14-SD032-0.0/0.5		SC14-SD032-0.0/0.5	Aroclor 1262	37324-23-5					
	SD032	SC14-SD032-0.0/0.5		SC14-SD032-0.0/0.5	Aroclor 1268	11100-14-4					
	SD032	SC14-SD032-0.0/0.5		SC14-SD032-0.0/0.5	DECACHLOROBIPHENYL	2051-24-3					
	SD032	SC14-SD032-0.0/0.5		SC14-SD032-0.0/0.5	TETRACHLORO-M-XYLENE	877-09-8					
	SD032	SC14-SD032-0.0/0.5		SC14-SD032-0.0/0.5	TOTAL PCBS	PCB					
	SD032	SC14-SD032-0.5/2.0		SC14-SD032-0.5/2.0	AROCLOR 1016	12674-11-2					
	SD032	SC14-SD032-0.5/2.0		SC14-SD032-0.5/2.0	AROCLOR 1221	11104-28-2					
	SD032	SC14-SD032-0.5/2.0		SC14-SD032-0.5/2.0	AROCLOR 1232	11141-16-5					
	SD032	SC14-SD032-0.5/2.0		SC14-SD032-0.5/2.0	AROCLOR 1242	53469-21-9					
	SD032	SC14-SD032-0.5/2.0		SC14-SD032-0.5/2.0	AROCLOR 1248	12672-29-6					
	SD032	SC14-SD032-0.5/2.0		SC14-SD032-0.5/2.0	AROCLOR 1254	11097-69-1					
	SD032	SC14-SD032-0.5/2.0		SC14-SD032-0.5/2.0	AROCLOR 1260	11096-82-5					
	SD032	SC14-SD032-0.5/2.0		SC14-SD032-0.5/2.0	Aroclor 1262	37324-23-5					
	SD032	SC14-SD032-0.5/2.0		SC14-SD032-0.5/2.0	Aroclor 1268	11100-14-4					
	SD032	SC14-SD032-0.5/2.0		SC14-SD032-0.5/2.0	DECACHLOROBIPHENYL	2051-24-3					
	SD032	SC14-SD032-0.5/2.0		SC14-SD032-0.5/2.0	TETRACHLORO-M-XYLENE	877-09-8					
	SD032	SC14-SD032-0.5/2.0		SC14-SD032-0.5/2.0	TOTAL PCBS	PCB					
	SD032	SC14-SD032-2.0/4.0		SC14-SD032-2.0/4.0	AROCLOR 1016	12674-11-2					
	SD032	SC14-SD032-2.0/4.0		SC14-SD032-2.0/4.0	AROCLOR 1221	11104-28-2					
	SD032	SC14-SD032-2.0/4.0		SC14-SD032-2.0/4.0	AROCLOR 1232	11141-16-5					
	SD032	SC14-SD032-2.0/4.0		SC14-SD032-2.0/4.0	AROCLOR 1242	53469-21-9					
	SD032	SC14-SD032-2.0/4.0		SC14-SD032-2.0/4.0	AROCLOR 1248	12672-29-6					
	SD032	SC14-SD032-2.0/4.0		SC14-SD032-2.0/4.0	AROCLOR 1254	11097-69-1					
	SD032	SC14-SD032-2.0/4.0		SC14-SD032-2.0/4.0	AROCLOR 1260	11096-82-5					
	SD032	SC14-SD032-2.0/4.0		SC14-SD032-2.0/4.0	Aroclor 1262	37324-23-5					
	SD032	SC14-SD032-2.0/4.0		SC14-SD032-2.0/4.0	Aroclor 1268	11100-14-4					
	SD032	SC14-SD032-2.0/4.0		SC14-SD032-2.0/4.0	DECACHLOROBIPHENYL	2051-24-3					
	SD032	SC14-SD032-2.0/4.0		SC14-SD032-2.0/4.0	TETRACHLORO-M-XYLENE	877-09-8					
	SD032	SC14-SD032-2.0/4.0		SC14-SD032-2.0/4.0	TOTAL PCBS	PCB					
	SD033	SC14-SD033-0.0/0.5		SC14-SD033-0.0/0.5	AROCLOR 1016	12674-11-2					
	SD033	SC14-SD033-0.0/0.5		SC14-SD033-0.0/0.5	AROCLOR 1221	11104-28-2					
	SD033	SC14-SD033-0.0/0.5		SC14-SD033-0.0/0.5	AROCLOR 1232	11141-16-5					
	SD033	SC14-SD033-0.0/0.5		SC14-SD033-0.0/0.5	AROCLOR 1242	53469-21-9					
	SD033	SC14-SD033-0.0/0.5		SC14-SD033-0.0/0.5	AROCLOR 1248	12672-29-6					
	SD033	SC14-SD033-0.0/0.5		SC14-SD033-0.0/0.5	AROCLOR 1254	11097-69-1					
	SD033	SC14-SD033-0.0/0.5		SC14-SD033-0.0/0.5	AROCLOR 1260	11096-82-5					
	SD033	SC14-SD033-0.0/0.5		SC14-SD033-0.0/0.5	Aroclor 1262	37324-23-5					
	SD033	SC14-SD033-0.0/0.5		SC14-SD033-0.0/0.5	Aroclor 1268	11100-14-4					
	SD033	SC14-SD033-0.0/0.5		SC14-SD033-0.0/0.5	DECACHLOROBIPHENYL	2051-24-3					
	SD033	SC14-SD033-0.0/0.5		SC14-SD033-0.0/0.5	TETRACHLORO-M-XYLENE	877-09-8					

DATA_PF	STATION_ID	SAMPLE_NAME	SAMPLE_COMMENT	SAMPLE_ID	CHEMICAL_NAME	CAS_RN	FRACTION	VALUE_TYPE	STAT_TYPE	DURATION_BASIS	TEMPERATURE_BASIS
	SD033	SC14-SD033-0.0/0.5		SC14-SD033-0.0/0.5	TOTAL PCBS	PCB					
	SD033	SC14-SD033-0.5/2.0		SC14-SD033-0.5/2.0	AROCLOR 1016	12674-11-2					
	SD033	SC14-SD033-0.5/2.0		SC14-SD033-0.5/2.0	AROCLOR 1221	11104-28-2					
	SD033	SC14-SD033-0.5/2.0		SC14-SD033-0.5/2.0	AROCLOR 1232	11141-16-5					
	SD033	SC14-SD033-0.5/2.0		SC14-SD033-0.5/2.0	AROCLOR 1242	53469-21-9					
	SD033	SC14-SD033-0.5/2.0		SC14-SD033-0.5/2.0	AROCLOR 1248	12672-29-6					
	SD033	SC14-SD033-0.5/2.0		SC14-SD033-0.5/2.0	AROCLOR 1254	11097-69-1					
	SD033	SC14-SD033-0.5/2.0		SC14-SD033-0.5/2.0	AROCLOR 1260	11096-82-5					
	SD033	SC14-SD033-0.5/2.0		SC14-SD033-0.5/2.0	Aroclor 1262	37324-23-5					
	SD033	SC14-SD033-0.5/2.0		SC14-SD033-0.5/2.0	Aroclor 1268	11100-14-4					
	SD033	SC14-SD033-0.5/2.0		SC14-SD033-0.5/2.0	DECACHLOROBIPHENYL	2051-24-3					
	SD033	SC14-SD033-0.5/2.0		SC14-SD033-0.5/2.0	TETRACHLORO-M-XYLENE	877-09-8					
	SD033	SC14-SD033-0.5/2.0		SC14-SD033-0.5/2.0	TOTAL PCBS	PCB					
	SD033	SC14-SD033-2.0/4.0		SC14-SD033-2.0/4.0	AROCLOR 1016	12674-11-2					
	SD033	SC14-SD033-2.0/4.0		SC14-SD033-2.0/4.0	AROCLOR 1221	11104-28-2					
	SD033	SC14-SD033-2.0/4.0		SC14-SD033-2.0/4.0	AROCLOR 1232	11141-16-5					
	SD033	SC14-SD033-2.0/4.0		SC14-SD033-2.0/4.0	AROCLOR 1242	53469-21-9					
	SD033	SC14-SD033-2.0/4.0		SC14-SD033-2.0/4.0	AROCLOR 1248	12672-29-6					
	SD033	SC14-SD033-2.0/4.0		SC14-SD033-2.0/4.0	AROCLOR 1254	11097-69-1					
	SD033	SC14-SD033-2.0/4.0		SC14-SD033-2.0/4.0	AROCLOR 1260	11096-82-5					
	SD033	SC14-SD033-2.0/4.0		SC14-SD033-2.0/4.0	Aroclor 1262	37324-23-5					
	SD033	SC14-SD033-2.0/4.0		SC14-SD033-2.0/4.0	Aroclor 1268	11100-14-4					
	SD033	SC14-SD033-2.0/4.0		SC14-SD033-2.0/4.0	DECACHLOROBIPHENYL	2051-24-3					
	SD033	SC14-SD033-2.0/4.0		SC14-SD033-2.0/4.0	TETRACHLORO-M-XYLENE	877-09-8					
	SD033	SC14-SD033-2.0/4.0		SC14-SD033-2.0/4.0	TOTAL PCBS	PCB					
	SD035	SC14-SD035-0.0/0.5		SC14-SD035-0.0/0.5	AROCLOR 1016	12674-11-2					
	SD035	SC14-SD035-0.0/0.5		SC14-SD035-0.0/0.5	AROCLOR 1221	11104-28-2					
	SD035	SC14-SD035-0.0/0.5		SC14-SD035-0.0/0.5	AROCLOR 1232	11141-16-5					
	SD035	SC14-SD035-0.0/0.5		SC14-SD035-0.0/0.5	AROCLOR 1242	53469-21-9					
	SD035	SC14-SD035-0.0/0.5		SC14-SD035-0.0/0.5	AROCLOR 1248	12672-29-6					
	SD035	SC14-SD035-0.0/0.5		SC14-SD035-0.0/0.5	AROCLOR 1254	11097-69-1					
	SD035	SC14-SD035-0.0/0.5		SC14-SD035-0.0/0.5	AROCLOR 1260	11096-82-5					
	SD035	SC14-SD035-0.0/0.5		SC14-SD035-0.0/0.5	Aroclor 1262	37324-23-5					
	SD035	SC14-SD035-0.0/0.5		SC14-SD035-0.0/0.5	Aroclor 1268	11100-14-4					
	SD035	SC14-SD035-0.0/0.5		SC14-SD035-0.0/0.5	DECACHLOROBIPHENYL	2051-24-3					
	SD035	SC14-SD035-0.0/0.5		SC14-SD035-0.0/0.5	TETRACHLORO-M-XYLENE	877-09-8					
	SD035	SC14-SD035-0.0/0.5		SC14-SD035-0.0/0.5	TOTAL PCBS	PCB					
	SD035	SC14-SD035-0.5/1.0		SC14-SD035-0.5/1.0	AROCLOR 1016	12674-11-2					
	SD035	SC14-SD035-0.5/1.0		SC14-SD035-0.5/1.0	AROCLOR 1221	11104-28-2					
	SD035	SC14-SD035-0.5/1.0		SC14-SD035-0.5/1.0	AROCLOR 1232	11141-16-5					
	SD035	SC14-SD035-0.5/1.0		SC14-SD035-0.5/1.0	AROCLOR 1242	53469-21-9					
	SD035	SC14-SD035-0.5/1.0		SC14-SD035-0.5/1.0	AROCLOR 1248	12672-29-6					
	SD035	SC14-SD035-0.5/1.0		SC14-SD035-0.5/1.0	AROCLOR 1254	11097-69-1					
	SD035	SC14-SD035-0.5/1.0		SC14-SD035-0.5/1.0	AROCLOR 1260	11096-82-5					
	SD035	SC14-SD035-0.5/1.0		SC14-SD035-0.5/1.0	Aroclor 1262	37324-23-5					
	SD035	SC14-SD035-0.5/1.0		SC14-SD035-0.5/1.0	Aroclor 1268	11100-14-4					

DATA_PF	STATION_ID	SAMPLE_NAME	SAMPLE_COMMENT	SAMPLE_ID	CHEMICAL_NAME	CAS_RN	FRACTION	VALUE_TYPE	STAT_TYPE	DURATION_BASIS	TEMPERATURE_BASIS
	SD035	SC14-SD035-0.5/1.0		SC14-SD035-0.5/1.0	DECACHLOROBIPHENYL	2051-24-3					
	SD035	SC14-SD035-0.5/1.0		SC14-SD035-0.5/1.0	TETRACHLORO-M-XYLENE	877-09-8					
	SD035	SC14-SD035-0.5/1.0		SC14-SD035-0.5/1.0	TOTAL PCBS	PCB					
	SD021	SC14-SD021-0.0/0.5		SC14-SD021-0.0/0.5	AROCLOR 1016	12674-11-2					
	SD021	SC14-SD021-0.0/0.5		SC14-SD021-0.0/0.5	AROCLOR 1221	11104-28-2					
	SD021	SC14-SD021-0.0/0.5		SC14-SD021-0.0/0.5	AROCLOR 1232	11141-16-5					
	SD021	SC14-SD021-0.0/0.5		SC14-SD021-0.0/0.5	AROCLOR 1242	53469-21-9					
	SD021	SC14-SD021-0.0/0.5		SC14-SD021-0.0/0.5	AROCLOR 1248	12672-29-6					
	SD021	SC14-SD021-0.0/0.5		SC14-SD021-0.0/0.5	AROCLOR 1254	11097-69-1					
	SD021	SC14-SD021-0.0/0.5		SC14-SD021-0.0/0.5	AROCLOR 1260	11096-82-5					
	SD021	SC14-SD021-0.0/0.5		SC14-SD021-0.0/0.5	Aroclor 1262	37324-23-5					
	SD021	SC14-SD021-0.0/0.5		SC14-SD021-0.0/0.5	Aroclor 1268	11100-14-4					
	SD021	SC14-SD021-0.0/0.5		SC14-SD021-0.0/0.5	DECACHLOROBIPHENYL	2051-24-3					
	SD021	SC14-SD021-0.0/0.5		SC14-SD021-0.0/0.5	TETRACHLORO-M-XYLENE	877-09-8					
	SD021	SC14-SD021-0.0/0.5		SC14-SD021-0.0/0.5	TOTAL PCBS	PCB					
	SD021	SC14-SD021-0.5/1.1		SC14-SD021-0.5/1.1	AROCLOR 1016	12674-11-2					
	SD021	SC14-SD021-0.5/1.1		SC14-SD021-0.5/1.1	AROCLOR 1221	11104-28-2					
	SD021	SC14-SD021-0.5/1.1		SC14-SD021-0.5/1.1	AROCLOR 1232	11141-16-5					
	SD021	SC14-SD021-0.5/1.1		SC14-SD021-0.5/1.1	AROCLOR 1242	53469-21-9					
	SD021	SC14-SD021-0.5/1.1		SC14-SD021-0.5/1.1	AROCLOR 1248	12672-29-6					
	SD021	SC14-SD021-0.5/1.1		SC14-SD021-0.5/1.1	AROCLOR 1254	11097-69-1					
	SD021	SC14-SD021-0.5/1.1		SC14-SD021-0.5/1.1	AROCLOR 1260	11096-82-5					
	SD021	SC14-SD021-0.5/1.1		SC14-SD021-0.5/1.1	Aroclor 1262	37324-23-5					
	SD021	SC14-SD021-0.5/1.1		SC14-SD021-0.5/1.1	Aroclor 1268	11100-14-4					
	SD021	SC14-SD021-0.5/1.1		SC14-SD021-0.5/1.1	DECACHLOROBIPHENYL	2051-24-3					
	SD021	SC14-SD021-0.5/1.1		SC14-SD021-0.5/1.1	TETRACHLORO-M-XYLENE	877-09-8					
	SD021	SC14-SD021-0.5/1.1		SC14-SD021-0.5/1.1	TOTAL PCBS	PCB					
	SD026	SC14-SD026-0.0/0.5		SC14-SD026-0.0/0.5	AROCLOR 1016	12674-11-2					
	SD026	SC14-SD026-0.0/0.5		SC14-SD026-0.0/0.5	AROCLOR 1221	11104-28-2					
	SD026	SC14-SD026-0.0/0.5		SC14-SD026-0.0/0.5	AROCLOR 1232	11141-16-5					
	SD026	SC14-SD026-0.0/0.5		SC14-SD026-0.0/0.5	AROCLOR 1242	53469-21-9					
	SD026	SC14-SD026-0.0/0.5		SC14-SD026-0.0/0.5	AROCLOR 1248	12672-29-6					
	SD026	SC14-SD026-0.0/0.5		SC14-SD026-0.0/0.5	AROCLOR 1254	11097-69-1					
	SD026	SC14-SD026-0.0/0.5		SC14-SD026-0.0/0.5	AROCLOR 1260	11096-82-5					
	SD026	SC14-SD026-0.0/0.5		SC14-SD026-0.0/0.5	Aroclor 1262	37324-23-5					
	SD026	SC14-SD026-0.0/0.5		SC14-SD026-0.0/0.5	Aroclor 1268	11100-14-4					
	SD026	SC14-SD026-0.0/0.5		SC14-SD026-0.0/0.5	DECACHLOROBIPHENYL	2051-24-3					
	SD026	SC14-SD026-0.0/0.5		SC14-SD026-0.0/0.5	TETRACHLORO-M-XYLENE	877-09-8					
	SD026	SC14-SD026-0.0/0.5		SC14-SD026-0.0/0.5	TOTAL PCBS	PCB					
	SD026	SC14-SD026-0.5/2.0		SC14-SD026-0.5/2.0	AROCLOR 1016	12674-11-2					
	SD026	SC14-SD026-0.5/2.0		SC14-SD026-0.5/2.0	AROCLOR 1221	11104-28-2					
	SD026	SC14-SD026-0.5/2.0		SC14-SD026-0.5/2.0	AROCLOR 1232	11141-16-5					
	SD026	SC14-SD026-0.5/2.0		SC14-SD026-0.5/2.0	AROCLOR 1242	53469-21-9					
	SD026	SC14-SD026-0.5/2.0		SC14-SD026-0.5/2.0	AROCLOR 1248	12672-29-6					
	SD026	SC14-SD026-0.5/2.0		SC14-SD026-0.5/2.0	AROCLOR 1254	11097-69-1					
	SD026	SC14-SD026-0.5/2.0		SC14-SD026-0.5/2.0	AROCLOR 1260	11096-82-5					

DATA_PF	STATION_ID	SAMPLE_NAME	SAMPLE_COMMENT	SAMPLE_ID	CHEMICAL_NAME	CAS_RN	FRACTION	VALUE_TYPE	STAT_TYPE	DURATION_BASIS	TEMPERATURE_BASIS
	SD026	SC14-SD026-0.5/2.0		SC14-SD026-0.5/2.0	Aroclor 1262	37324-23-5					
	SD026	SC14-SD026-0.5/2.0		SC14-SD026-0.5/2.0	Aroclor 1268	11100-14-4					
	SD026	SC14-SD026-0.5/2.0		SC14-SD026-0.5/2.0	DECACHLOROBIPHENYL	2051-24-3					
	SD026	SC14-SD026-0.5/2.0		SC14-SD026-0.5/2.0	TETRACHLORO-M-XYLENE	877-09-8					
	SD026	SC14-SD026-0.5/2.0		SC14-SD026-0.5/2.0	TOTAL PCBS	PCB					
	SD047	SC14-SD047-0.0/0.5		SC14-SD047-0.0/0.5	AROCLOR 1016	12674-11-2					
	SD047	SC14-SD047-0.0/0.5		SC14-SD047-0.0/0.5	AROCLOR 1221	11104-28-2					
	SD047	SC14-SD047-0.0/0.5		SC14-SD047-0.0/0.5	AROCLOR 1232	11141-16-5					
	SD047	SC14-SD047-0.0/0.5		SC14-SD047-0.0/0.5	AROCLOR 1242	53469-21-9					
	SD047	SC14-SD047-0.0/0.5		SC14-SD047-0.0/0.5	AROCLOR 1248	12672-29-6					
	SD047	SC14-SD047-0.0/0.5		SC14-SD047-0.0/0.5	AROCLOR 1254	11097-69-1					
	SD047	SC14-SD047-0.0/0.5		SC14-SD047-0.0/0.5	AROCLOR 1260	11096-82-5					
	SD047	SC14-SD047-0.0/0.5		SC14-SD047-0.0/0.5	Aroclor 1262	37324-23-5					
	SD047	SC14-SD047-0.0/0.5		SC14-SD047-0.0/0.5	Aroclor 1268	11100-14-4					
	SD047	SC14-SD047-0.0/0.5		SC14-SD047-0.0/0.5	DECACHLOROBIPHENYL	2051-24-3					
	SD047	SC14-SD047-0.0/0.5		SC14-SD047-0.0/0.5	TETRACHLORO-M-XYLENE	877-09-8					
	SD047	SC14-SD047-0.0/0.5		SC14-SD047-0.0/0.5	TOTAL PCBS	PCB					
	SD047	SC14-SD047-0.5/1.3		SC14-SD047-0.5/1.3	AROCLOR 1016	12674-11-2					
	SD047	SC14-SD047-0.5/1.3		SC14-SD047-0.5/1.3	AROCLOR 1221	11104-28-2					
	SD047	SC14-SD047-0.5/1.3		SC14-SD047-0.5/1.3	AROCLOR 1232	11141-16-5					
	SD047	SC14-SD047-0.5/1.3		SC14-SD047-0.5/1.3	AROCLOR 1242	53469-21-9					
	SD047	SC14-SD047-0.5/1.3		SC14-SD047-0.5/1.3	AROCLOR 1248	12672-29-6					
	SD047	SC14-SD047-0.5/1.3		SC14-SD047-0.5/1.3	AROCLOR 1254	11097-69-1					
	SD047	SC14-SD047-0.5/1.3		SC14-SD047-0.5/1.3	AROCLOR 1260	11096-82-5					
	SD047	SC14-SD047-0.5/1.3		SC14-SD047-0.5/1.3	Aroclor 1262	37324-23-5					
	SD047	SC14-SD047-0.5/1.3		SC14-SD047-0.5/1.3	Aroclor 1268	11100-14-4					
	SD047	SC14-SD047-0.5/1.3		SC14-SD047-0.5/1.3	DECACHLOROBIPHENYL	2051-24-3					
	SD047	SC14-SD047-0.5/1.3		SC14-SD047-0.5/1.3	TETRACHLORO-M-XYLENE	877-09-8					
	SD047	SC14-SD047-0.5/1.3		SC14-SD047-0.5/1.3	TOTAL PCBS	PCB					
	SD048	SC14-SD048-0.0/0.5		SC14-SD048-0.0/0.5	AROCLOR 1016	12674-11-2					
	SD048	SC14-SD048-0.0/0.5		SC14-SD048-0.0/0.5	AROCLOR 1221	11104-28-2					
	SD048	SC14-SD048-0.0/0.5		SC14-SD048-0.0/0.5	AROCLOR 1232	11141-16-5					
	SD048	SC14-SD048-0.0/0.5		SC14-SD048-0.0/0.5	AROCLOR 1242	53469-21-9					
	SD048	SC14-SD048-0.0/0.5		SC14-SD048-0.0/0.5	AROCLOR 1248	12672-29-6					
	SD048	SC14-SD048-0.0/0.5		SC14-SD048-0.0/0.5	AROCLOR 1254	11097-69-1					
	SD048	SC14-SD048-0.0/0.5		SC14-SD048-0.0/0.5	AROCLOR 1260	11096-82-5					
	SD048	SC14-SD048-0.0/0.5		SC14-SD048-0.0/0.5	Aroclor 1262	37324-23-5					
	SD048	SC14-SD048-0.0/0.5		SC14-SD048-0.0/0.5	Aroclor 1268	11100-14-4					
	SD048	SC14-SD048-0.0/0.5		SC14-SD048-0.0/0.5	DECACHLOROBIPHENYL	2051-24-3					
	SD048	SC14-SD048-0.0/0.5		SC14-SD048-0.0/0.5	TETRACHLORO-M-XYLENE	877-09-8					
	SD048	SC14-SD048-0.0/0.5		SC14-SD048-0.0/0.5	TOTAL PCBS	PCB					
	SD048	SC14-SD048-0.0/0.5R	Field Split	SC14-SD048-0.0/0.5R	AROCLOR 1016	12674-11-2					
	SD048	SC14-SD048-0.0/0.5R	Field Split	SC14-SD048-0.0/0.5R	AROCLOR 1221	11104-28-2					
	SD048	SC14-SD048-0.0/0.5R	Field Split	SC14-SD048-0.0/0.5R	AROCLOR 1232	11141-16-5					
	SD048	SC14-SD048-0.0/0.5R	Field Split	SC14-SD048-0.0/0.5R	AROCLOR 1242	53469-21-9					
	SD048	SC14-SD048-0.0/0.5R	Field Split	SC14-SD048-0.0/0.5R	AROCLOR 1248	12672-29-6					

DATA_PF	STATION_ID	SAMPLE_NAME	SAMPLE_COMMENT	SAMPLE_ID	CHEMICAL_NAME	CAS_RN	FRACTION	VALUE_TYPE	STAT_TYPE	DURATION_BASIS	TEMPERATURE_BASIS
	SD048	SC14-SD048-0.0/0.5R	Field Split	SC14-SD048-0.0/0.5R	AROCLOR 1254	11097-69-1					
	SD048	SC14-SD048-0.0/0.5R	Field Split	SC14-SD048-0.0/0.5R	AROCLOR 1260	11096-82-5					
	SD048	SC14-SD048-0.0/0.5R	Field Split	SC14-SD048-0.0/0.5R	Aroclor 1262	37324-23-5					
	SD048	SC14-SD048-0.0/0.5R	Field Split	SC14-SD048-0.0/0.5R	Aroclor 1268	11100-14-4					
	SD048	SC14-SD048-0.0/0.5R	Field Split	SC14-SD048-0.0/0.5R	DECACHLOROBIPHENYL	2051-24-3					
	SD048	SC14-SD048-0.0/0.5R	Field Split	SC14-SD048-0.0/0.5R	TETRACHLORO-M-XYLENE	877-09-8					
	SD048	SC14-SD048-0.0/0.5R	Field Split	SC14-SD048-0.0/0.5R	TOTAL PCBS	PCB					
	SD048	SC14-SD048-0.5/1.5		SC14-SD048-0.5/1.5	AROCLOR 1016	12674-11-2					
	SD048	SC14-SD048-0.5/1.5		SC14-SD048-0.5/1.5	AROCLOR 1221	11104-28-2					
	SD048	SC14-SD048-0.5/1.5		SC14-SD048-0.5/1.5	AROCLOR 1232	11141-16-5					
	SD048	SC14-SD048-0.5/1.5		SC14-SD048-0.5/1.5	AROCLOR 1242	53469-21-9					
	SD048	SC14-SD048-0.5/1.5		SC14-SD048-0.5/1.5	AROCLOR 1248	12672-29-6					
	SD048	SC14-SD048-0.5/1.5		SC14-SD048-0.5/1.5	AROCLOR 1254	11097-69-1					
	SD048	SC14-SD048-0.5/1.5		SC14-SD048-0.5/1.5	AROCLOR 1260	11096-82-5					
	SD048	SC14-SD048-0.5/1.5		SC14-SD048-0.5/1.5	Aroclor 1262	37324-23-5					
	SD048	SC14-SD048-0.5/1.5		SC14-SD048-0.5/1.5	Aroclor 1268	11100-14-4					
	SD048	SC14-SD048-0.5/1.5		SC14-SD048-0.5/1.5	DECACHLOROBIPHENYL	2051-24-3					
	SD048	SC14-SD048-0.5/1.5		SC14-SD048-0.5/1.5	TETRACHLORO-M-XYLENE	877-09-8					
	SD048	SC14-SD048-0.5/1.5		SC14-SD048-0.5/1.5	TOTAL PCBS	PCB					
	SD049	SC14-SD049-0.0/0.5	MS/MSD	SC14-SD049-0.0/0.5	AROCLOR 1016	12674-11-2					
	SD049	SC14-SD049-0.0/0.5	MS/MSD	SC14-SD049-0.0/0.5	AROCLOR 1221	11104-28-2					
	SD049	SC14-SD049-0.0/0.5	MS/MSD	SC14-SD049-0.0/0.5	AROCLOR 1232	11141-16-5					
	SD049	SC14-SD049-0.0/0.5	MS/MSD	SC14-SD049-0.0/0.5	AROCLOR 1242	53469-21-9					
	SD049	SC14-SD049-0.0/0.5	MS/MSD	SC14-SD049-0.0/0.5	AROCLOR 1248	12672-29-6					
	SD049	SC14-SD049-0.0/0.5	MS/MSD	SC14-SD049-0.0/0.5	AROCLOR 1254	11097-69-1					
	SD049	SC14-SD049-0.0/0.5	MS/MSD	SC14-SD049-0.0/0.5	AROCLOR 1260	11096-82-5					
	SD049	SC14-SD049-0.0/0.5	MS/MSD	SC14-SD049-0.0/0.5	Aroclor 1262	37324-23-5					
	SD049	SC14-SD049-0.0/0.5	MS/MSD	SC14-SD049-0.0/0.5	Aroclor 1268	11100-14-4					
	SD049	SC14-SD049-0.0/0.5	MS/MSD	SC14-SD049-0.0/0.5	DECACHLOROBIPHENYL	2051-24-3					
	SD049	SC14-SD049-0.0/0.5	MS/MSD	SC14-SD049-0.0/0.5	TETRACHLORO-M-XYLENE	877-09-8					
	SD049	SC14-SD049-0.0/0.5	MS/MSD	SC14-SD049-0.0/0.5	TOTAL PCBS	PCB					
	SD049	SC14-SD049-0.0/0.5MS	MS/MSD	SC14-SD049-0.0/0.5MS	AROCLOR 1016	12674-11-2					
	SD049	SC14-SD049-0.0/0.5MS	MS/MSD	SC14-SD049-0.0/0.5MS	AROCLOR 1260	11096-82-5					
	SD049	SC14-SD049-0.0/0.5MS	MS/MSD	SC14-SD049-0.0/0.5MS	DECACHLOROBIPHENYL	2051-24-3					
	SD049	SC14-SD049-0.0/0.5MS	MS/MSD	SC14-SD049-0.0/0.5MS	TETRACHLORO-M-XYLENE	877-09-8					
	SD049	SC14-SD049-0.0/0.5SD	MS/MSD	SC14-SD049-0.0/0.5SD	AROCLOR 1016	12674-11-2					
	SD049	SC14-SD049-0.0/0.5SD	MS/MSD	SC14-SD049-0.0/0.5SD	AROCLOR 1260	11096-82-5					
	SD049	SC14-SD049-0.0/0.5SD	MS/MSD	SC14-SD049-0.0/0.5SD	DECACHLOROBIPHENYL	2051-24-3					
	SD049	SC14-SD049-0.0/0.5SD	MS/MSD	SC14-SD049-0.0/0.5SD	TETRACHLORO-M-XYLENE	877-09-8					
	SD050	SC14-SD050-0.5/0.5		SC14-SD050-0.0/0.5	AROCLOR 1016	12674-11-2					
	SD050	SC14-SD050-0.5/0.5		SC14-SD050-0.0/0.5	AROCLOR 1221	11104-28-2					
	SD050	SC14-SD050-0.5/0.5		SC14-SD050-0.0/0.5	AROCLOR 1232	11141-16-5					
	SD050	SC14-SD050-0.5/0.5		SC14-SD050-0.0/0.5	AROCLOR 1242	53469-21-9					
	SD050	SC14-SD050-0.5/0.5		SC14-SD050-0.0/0.5	AROCLOR 1248	12672-29-6					
	SD050	SC14-SD050-0.5/0.5		SC14-SD050-0.0/0.5	AROCLOR 1254	11097-69-1					
	SD050	SC14-SD050-0.5/0.5		SC14-SD050-0.0/0.5	AROCLOR 1260	11096-82-5					

DATA_PF	STATION_ID	SAMPLE_NAME	SAMPLE_COMMENT	SAMPLE_ID	CHEMICAL_NAME	CAS_RN	FRACTION	VALUE_TYPE	STAT_TYPE	DURATION_BASIS	TEMPERATURE_BASIS
	SD050	SC14-SD050-0.5/0.5		SC14-SD050-0.0/0.5	Aroclor 1262	37324-23-5					
	SD050	SC14-SD050-0.5/0.5		SC14-SD050-0.0/0.5	Aroclor 1268	11100-14-4					
	SD050	SC14-SD050-0.5/0.5		SC14-SD050-0.0/0.5	DECACHLOROBIPHENYL	2051-24-3					
	SD050	SC14-SD050-0.5/0.5		SC14-SD050-0.0/0.5	TETRACHLORO-M-XYLENE	877-09-8					
	SD050	SC14-SD050-0.5/0.5		SC14-SD050-0.0/0.5	TOTAL PCBS	PCB					
	SD050	SC14-SD050-0.5/1.7		SC14-SD050-0.5/1.7	AROCLOR 1016	12674-11-2					
	SD050	SC14-SD050-0.5/1.7		SC14-SD050-0.5/1.7	AROCLOR 1221	11104-28-2					
	SD050	SC14-SD050-0.5/1.7		SC14-SD050-0.5/1.7	AROCLOR 1232	11141-16-5					
	SD050	SC14-SD050-0.5/1.7		SC14-SD050-0.5/1.7	AROCLOR 1242	53469-21-9					
	SD050	SC14-SD050-0.5/1.7		SC14-SD050-0.5/1.7	AROCLOR 1248	12672-29-6					
	SD050	SC14-SD050-0.5/1.7		SC14-SD050-0.5/1.7	AROCLOR 1254	11097-69-1					
	SD050	SC14-SD050-0.5/1.7		SC14-SD050-0.5/1.7	AROCLOR 1260	11096-82-5					
	SD050	SC14-SD050-0.5/1.7		SC14-SD050-0.5/1.7	Aroclor 1262	37324-23-5					
	SD050	SC14-SD050-0.5/1.7		SC14-SD050-0.5/1.7	Aroclor 1268	11100-14-4					
	SD050	SC14-SD050-0.5/1.7		SC14-SD050-0.5/1.7	DECACHLOROBIPHENYL	2051-24-3					
	SD050	SC14-SD050-0.5/1.7		SC14-SD050-0.5/1.7	TETRACHLORO-M-XYLENE	877-09-8					
	SD050	SC14-SD050-0.5/1.7		SC14-SD050-0.5/1.7	TOTAL PCBS	PCB					
	FIELDQC	EB001	Equipment Blank	EB001	AROCLOR 1016	12674-11-2					
	FIELDQC	EB001	Equipment Blank	EB001	AROCLOR 1221	11104-28-2					
	FIELDQC	EB001	Equipment Blank	EB001	AROCLOR 1232	11141-16-5					
	FIELDQC	EB001	Equipment Blank	EB001	AROCLOR 1242	53469-21-9					
	FIELDQC	EB001	Equipment Blank	EB001	AROCLOR 1248	12672-29-6					
	FIELDQC	EB001	Equipment Blank	EB001	AROCLOR 1254	11097-69-1					
	FIELDQC	EB001	Equipment Blank	EB001	AROCLOR 1260	11096-82-5					
	FIELDQC	EB001	Equipment Blank	EB001	Aroclor 1262	37324-23-5					
	FIELDQC	EB001	Equipment Blank	EB001	Aroclor 1268	11100-14-4					
	FIELDQC	EB001	Equipment Blank	EB001	DECACHLOROBIPHENYL	2051-24-3					
	FIELDQC	EB001	Equipment Blank	EB001	TETRACHLORO-M-XYLENE	877-09-8					
	FIELDQC	EB001	Equipment Blank	EB001	TOTAL PCBS	PCB					
	SD036	SC14-SD036-0.0/0.5		SC14-SD036-0.0/0.5	AROCLOR 1016	12674-11-2					
	SD036	SC14-SD036-0.0/0.5		SC14-SD036-0.0/0.5	AROCLOR 1221	11104-28-2					
	SD036	SC14-SD036-0.0/0.5		SC14-SD036-0.0/0.5	AROCLOR 1232	11141-16-5					
	SD036	SC14-SD036-0.0/0.5		SC14-SD036-0.0/0.5	AROCLOR 1242	53469-21-9					
	SD036	SC14-SD036-0.0/0.5		SC14-SD036-0.0/0.5	AROCLOR 1248	12672-29-6					
	SD036	SC14-SD036-0.0/0.5		SC14-SD036-0.0/0.5	AROCLOR 1254	11097-69-1					
	SD036	SC14-SD036-0.0/0.5		SC14-SD036-0.0/0.5	AROCLOR 1260	11096-82-5					
	SD036	SC14-SD036-0.0/0.5		SC14-SD036-0.0/0.5	Aroclor 1262	37324-23-5					
	SD036	SC14-SD036-0.0/0.5		SC14-SD036-0.0/0.5	Aroclor 1268	11100-14-4					
	SD036	SC14-SD036-0.0/0.5		SC14-SD036-0.0/0.5	DECACHLOROBIPHENYL	2051-24-3					
	SD036	SC14-SD036-0.0/0.5		SC14-SD036-0.0/0.5	TETRACHLORO-M-XYLENE	877-09-8					
	SD036	SC14-SD036-0.0/0.5		SC14-SD036-0.0/0.5	TOTAL PCBS	PCB					
	SD036	SC14-SD036-0.5/2.0	MS/MSD	SC14-SD036-0.5/2.0	AROCLOR 1016	12674-11-2					
	SD036	SC14-SD036-0.5/2.0	MS/MSD	SC14-SD036-0.5/2.0	AROCLOR 1221	11104-28-2					
	SD036	SC14-SD036-0.5/2.0	MS/MSD	SC14-SD036-0.5/2.0	AROCLOR 1232	11141-16-5					
	SD036	SC14-SD036-0.5/2.0	MS/MSD	SC14-SD036-0.5/2.0	AROCLOR 1242	53469-21-9					
	SD036	SC14-SD036-0.5/2.0	MS/MSD	SC14-SD036-0.5/2.0	AROCLOR 1248	12672-29-6					

DATA_PF	STATION_ID	SAMPLE_NAME	SAMPLE_COMMENT	SAMPLE_ID	CHEMICAL_NAME	CAS_RN	FRACTION	VALUE_TYPE	STAT_TYPE	DURATION_BASIS	TEMPERATURE_BASIS
	SD036	SC14-SD036-0.5/2.0	MS/MSD	SC14-SD036-0.5/2.0	AROCLOR 1254	11097-69-1					
	SD036	SC14-SD036-0.5/2.0	MS/MSD	SC14-SD036-0.5/2.0	AROCLOR 1260	11096-82-5					
	SD036	SC14-SD036-0.5/2.0	MS/MSD	SC14-SD036-0.5/2.0	Aroclor 1262	37324-23-5					
	SD036	SC14-SD036-0.5/2.0	MS/MSD	SC14-SD036-0.5/2.0	Aroclor 1268	11100-14-4					
	SD036	SC14-SD036-0.5/2.0	MS/MSD	SC14-SD036-0.5/2.0	DECACHLOROBIPHENYL	2051-24-3					
	SD036	SC14-SD036-0.5/2.0	MS/MSD	SC14-SD036-0.5/2.0	TETRACHLORO-M-XYLENE	877-09-8					
	SD036	SC14-SD036-0.5/2.0	MS/MSD	SC14-SD036-0.5/2.0	TOTAL PCBS	PCB					
	SD036	SC14-SD036-0.5/2.0MS	MS/MSD	SC14-SD036-0.5/2.0MS	DECACHLOROBIPHENYL	2051-24-3					
	SD036	SC14-SD036-0.5/2.0MS	MS/MSD	SC14-SD036-0.5/2.0MS	TETRACHLORO-M-XYLENE	877-09-8					
	SD036	SC14-SD036-0.5/2.0SD	MS/MSD	SC14-SD036-0.5/2.0SD	DECACHLOROBIPHENYL	2051-24-3					
	SD036	SC14-SD036-0.5/2.0SD	MS/MSD	SC14-SD036-0.5/2.0SD	TETRACHLORO-M-XYLENE	877-09-8					
	SD037	SC14-SD037-0.0/0.5		SC14-SD037-0.0/0.5	AROCLOR 1016	12674-11-2					
	SD037	SC14-SD037-0.0/0.5		SC14-SD037-0.0/0.5	AROCLOR 1221	11104-28-2					
	SD037	SC14-SD037-0.0/0.5		SC14-SD037-0.0/0.5	AROCLOR 1232	11141-16-5					
	SD037	SC14-SD037-0.0/0.5		SC14-SD037-0.0/0.5	AROCLOR 1242	53469-21-9					
	SD037	SC14-SD037-0.0/0.5		SC14-SD037-0.0/0.5	AROCLOR 1248	12672-29-6					
	SD037	SC14-SD037-0.0/0.5		SC14-SD037-0.0/0.5	AROCLOR 1254	11097-69-1					
	SD037	SC14-SD037-0.0/0.5		SC14-SD037-0.0/0.5	AROCLOR 1260	11096-82-5					
	SD037	SC14-SD037-0.0/0.5		SC14-SD037-0.0/0.5	Aroclor 1262	37324-23-5					
	SD037	SC14-SD037-0.0/0.5		SC14-SD037-0.0/0.5	Aroclor 1268	11100-14-4					
	SD037	SC14-SD037-0.0/0.5		SC14-SD037-0.0/0.5	DECACHLOROBIPHENYL	2051-24-3					
	SD037	SC14-SD037-0.0/0.5		SC14-SD037-0.0/0.5	TETRACHLORO-M-XYLENE	877-09-8					
	SD037	SC14-SD037-0.0/0.5		SC14-SD037-0.0/0.5	TOTAL PCBS	PCB					
	SD037	SC14-SD037-0.5/1.15		SC14-SD037-0.5/1.15	AROCLOR 1016	12674-11-2					
	SD037	SC14-SD037-0.5/1.15		SC14-SD037-0.5/1.15	AROCLOR 1221	11104-28-2					
	SD037	SC14-SD037-0.5/1.15		SC14-SD037-0.5/1.15	AROCLOR 1232	11141-16-5					
	SD037	SC14-SD037-0.5/1.15		SC14-SD037-0.5/1.15	AROCLOR 1242	53469-21-9					
	SD037	SC14-SD037-0.5/1.15		SC14-SD037-0.5/1.15	AROCLOR 1248	12672-29-6					
	SD037	SC14-SD037-0.5/1.15		SC14-SD037-0.5/1.15	AROCLOR 1254	11097-69-1					
	SD037	SC14-SD037-0.5/1.15		SC14-SD037-0.5/1.15	AROCLOR 1260	11096-82-5					
	SD037	SC14-SD037-0.5/1.15		SC14-SD037-0.5/1.15	Aroclor 1262	37324-23-5					
	SD037	SC14-SD037-0.5/1.15		SC14-SD037-0.5/1.15	Aroclor 1268	11100-14-4					
	SD037	SC14-SD037-0.5/1.15		SC14-SD037-0.5/1.15	DECACHLOROBIPHENYL	2051-24-3					
	SD037	SC14-SD037-0.5/1.15		SC14-SD037-0.5/1.15	TETRACHLORO-M-XYLENE	877-09-8					
	SD037	SC14-SD037-0.5/1.15		SC14-SD037-0.5/1.15	TOTAL PCBS	PCB					
	SD044	SC14-SD044-0.0/0.5		SC14-SD044-0.0/0.5	AROCLOR 1016	12674-11-2					
	SD044	SC14-SD044-0.0/0.5		SC14-SD044-0.0/0.5	AROCLOR 1221	11104-28-2					
	SD044	SC14-SD044-0.0/0.5		SC14-SD044-0.0/0.5	AROCLOR 1232	11141-16-5					
	SD044	SC14-SD044-0.0/0.5		SC14-SD044-0.0/0.5	AROCLOR 1242	53469-21-9					
	SD044	SC14-SD044-0.0/0.5		SC14-SD044-0.0/0.5	AROCLOR 1248	12672-29-6					
	SD044	SC14-SD044-0.0/0.5		SC14-SD044-0.0/0.5	AROCLOR 1254	11097-69-1					
	SD044	SC14-SD044-0.0/0.5		SC14-SD044-0.0/0.5	AROCLOR 1260	11096-82-5					
	SD044	SC14-SD044-0.0/0.5		SC14-SD044-0.0/0.5	Aroclor 1262	37324-23-5					
	SD044	SC14-SD044-0.0/0.5		SC14-SD044-0.0/0.5	Aroclor 1268	11100-14-4					
	SD044	SC14-SD044-0.0/0.5		SC14-SD044-0.0/0.5	DECACHLOROBIPHENYL	2051-24-3					
	SD044	SC14-SD044-0.0/0.5		SC14-SD044-0.0/0.5	TETRACHLORO-M-XYLENE	877-09-8					

DATA_PF	STATION_ID	SAMPLE_NAME	SAMPLE_COMMENT	SAMPLE_ID	CHEMICAL_NAME	CAS_RN	FRACTION	VALUE_TYPE	STAT_TYPE	DURATION_BASIS	TEMPERATURE_BASIS
	SD044	SC14-SD044-0.0/0.5		SC14-SD044-0.0/0.5	TOTAL PCBS	PCB					
	SD044	SC14-SD044-0.5/1.3		SC14-SD044-0.5/1.3	AROCLOR 1016	12674-11-2					
	SD044	SC14-SD044-0.5/1.3		SC14-SD044-0.5/1.3	AROCLOR 1221	11104-28-2					
	SD044	SC14-SD044-0.5/1.3		SC14-SD044-0.5/1.3	AROCLOR 1232	11141-16-5					
	SD044	SC14-SD044-0.5/1.3		SC14-SD044-0.5/1.3	AROCLOR 1242	53469-21-9					
	SD044	SC14-SD044-0.5/1.3		SC14-SD044-0.5/1.3	AROCLOR 1248	12672-29-6					
	SD044	SC14-SD044-0.5/1.3		SC14-SD044-0.5/1.3	AROCLOR 1254	11097-69-1					
	SD044	SC14-SD044-0.5/1.3		SC14-SD044-0.5/1.3	AROCLOR 1260	11096-82-5					
	SD044	SC14-SD044-0.5/1.3		SC14-SD044-0.5/1.3	Aroclor 1262	37324-23-5					
	SD044	SC14-SD044-0.5/1.3		SC14-SD044-0.5/1.3	Aroclor 1268	11100-14-4					
	SD044	SC14-SD044-0.5/1.3		SC14-SD044-0.5/1.3	DECACHLOROBIPHENYL	2051-24-3					
	SD044	SC14-SD044-0.5/1.3		SC14-SD044-0.5/1.3	TETRACHLORO-M-XYLENE	877-09-8					
	SD044	SC14-SD044-0.5/1.3		SC14-SD044-0.5/1.3	TOTAL PCBS	PCB					
	SD044	SC14-SD044-0.5/1.8D	Core Field Duplicate	SC14-SD044-0.5/1.8D	AROCLOR 1016	12674-11-2					
	SD044	SC14-SD044-0.5/1.8D	Core Field Duplicate	SC14-SD044-0.5/1.8D	AROCLOR 1221	11104-28-2					
	SD044	SC14-SD044-0.5/1.8D	Core Field Duplicate	SC14-SD044-0.5/1.8D	AROCLOR 1232	11141-16-5					
	SD044	SC14-SD044-0.5/1.8D	Core Field Duplicate	SC14-SD044-0.5/1.8D	AROCLOR 1242	53469-21-9					
	SD044	SC14-SD044-0.5/1.8D	Core Field Duplicate	SC14-SD044-0.5/1.8D	AROCLOR 1248	12672-29-6					
	SD044	SC14-SD044-0.5/1.8D	Core Field Duplicate	SC14-SD044-0.5/1.8D	AROCLOR 1254	11097-69-1					
	SD044	SC14-SD044-0.5/1.8D	Core Field Duplicate	SC14-SD044-0.5/1.8D	AROCLOR 1260	11096-82-5					
	SD044	SC14-SD044-0.5/1.8D	Core Field Duplicate	SC14-SD044-0.5/1.8D	Aroclor 1262	37324-23-5					
	SD044	SC14-SD044-0.5/1.8D	Core Field Duplicate	SC14-SD044-0.5/1.8D	Aroclor 1268	11100-14-4					
	SD044	SC14-SD044-0.5/1.8D	Core Field Duplicate	SC14-SD044-0.5/1.8D	DECACHLOROBIPHENYL	2051-24-3					
	SD044	SC14-SD044-0.5/1.8D	Core Field Duplicate	SC14-SD044-0.5/1.8D	TETRACHLORO-M-XYLENE	877-09-8					
	SD044	SC14-SD044-0.5/1.8D	Core Field Duplicate	SC14-SD044-0.5/1.8D	TOTAL PCBS	PCB					
	SD045	SC14-SD045-0.0/0.5		SC14-SD045-0.0/0.5	AROCLOR 1016	12674-11-2					
	SD045	SC14-SD045-0.0/0.5		SC14-SD045-0.0/0.5	AROCLOR 1221	11104-28-2					
	SD045	SC14-SD045-0.0/0.5		SC14-SD045-0.0/0.5	AROCLOR 1232	11141-16-5					
	SD045	SC14-SD045-0.0/0.5		SC14-SD045-0.0/0.5	AROCLOR 1242	53469-21-9					
	SD045	SC14-SD045-0.0/0.5		SC14-SD045-0.0/0.5	AROCLOR 1248	12672-29-6					
	SD045	SC14-SD045-0.0/0.5		SC14-SD045-0.0/0.5	AROCLOR 1254	11097-69-1					
	SD045	SC14-SD045-0.0/0.5		SC14-SD045-0.0/0.5	AROCLOR 1260	11096-82-5					
	SD045	SC14-SD045-0.0/0.5		SC14-SD045-0.0/0.5	Aroclor 1262	37324-23-5					
	SD045	SC14-SD045-0.0/0.5		SC14-SD045-0.0/0.5	Aroclor 1268	11100-14-4					
	SD045	SC14-SD045-0.0/0.5		SC14-SD045-0.0/0.5	DECACHLOROBIPHENYL	2051-24-3					
	SD045	SC14-SD045-0.0/0.5		SC14-SD045-0.0/0.5	TETRACHLORO-M-XYLENE	877-09-8					
	SD045	SC14-SD045-0.0/0.5		SC14-SD045-0.0/0.5	TOTAL PCBS	PCB					
	SD045	SC14-SD045-0.5/1.7		SC14-SD045-0.5/1.7	AROCLOR 1016	12674-11-2					
	SD045	SC14-SD045-0.5/1.7		SC14-SD045-0.5/1.7	AROCLOR 1221	11104-28-2					
	SD045	SC14-SD045-0.5/1.7		SC14-SD045-0.5/1.7	AROCLOR 1232	11141-16-5					
	SD045	SC14-SD045-0.5/1.7		SC14-SD045-0.5/1.7	AROCLOR 1242	53469-21-9					
	SD045	SC14-SD045-0.5/1.7		SC14-SD045-0.5/1.7	AROCLOR 1248	12672-29-6					
	SD045	SC14-SD045-0.5/1.7		SC14-SD045-0.5/1.7	AROCLOR 1254	11097-69-1					
	SD045	SC14-SD045-0.5/1.7		SC14-SD045-0.5/1.7	AROCLOR 1260	11096-82-5					
	SD045	SC14-SD045-0.5/1.7		SC14-SD045-0.5/1.7	Aroclor 1262	37324-23-5					
	SD045	SC14-SD045-0.5/1.7		SC14-SD045-0.5/1.7	Aroclor 1268	11100-14-4					

DATA_PF	STATION_ID	SAMPLE_NAME	SAMPLE_COMMENT	SAMPLE_ID	CHEMICAL_NAME	CAS_RN	FRACTION	VALUE_TYPE	STAT_TYPE	DURATION_BASIS	TEMPERATURE_BASIS
	SD045	SC14-SD045-0.5/1.7		SC14-SD045-0.5/1.7	DECACHLOROBIPHENYL	2051-24-3					
	SD045	SC14-SD045-0.5/1.7		SC14-SD045-0.5/1.7	TETRACHLORO-M-XYLENE	877-09-8					
	SD045	SC14-SD045-0.5/1.7		SC14-SD045-0.5/1.7	TOTAL PCBS	PCB					
	WD001	WD001	IDW Characterization Sample	WD001	AROCLOR 1016	12674-11-2					
	WD001	WD001	IDW Characterization Sample	WD001	AROCLOR 1221	11104-28-2					
	WD001	WD001	IDW Characterization Sample	WD001	AROCLOR 1232	11141-16-5					
	WD001	WD001	IDW Characterization Sample	WD001	AROCLOR 1242	53469-21-9					
	WD001	WD001	IDW Characterization Sample	WD001	AROCLOR 1248	12672-29-6					
	WD001	WD001	IDW Characterization Sample	WD001	AROCLOR 1254	11097-69-1					
	WD001	WD001	IDW Characterization Sample	WD001	AROCLOR 1260	11096-82-5					
	WD001	WD001	IDW Characterization Sample	WD001	Aroclor 1262	37324-23-5					
	WD001	WD001	IDW Characterization Sample	WD001	Aroclor 1268	11100-14-4					
	WD001	WD001	IDW Characterization Sample	WD001	DECACHLOROBIPHENYL	2051-24-3					
	WD001	WD001	IDW Characterization Sample	WD001	TETRACHLORO-M-XYLENE	877-09-8					
	WD001	WD001	IDW Characterization Sample	WD001	TOTAL PCBS	PCB					
	LABQC	PBLKS1-59471-59471	PBLKS1-59471-59471	PBLKS1-59471-59471	AROCLOR 1016	12674-11-2					
	LABQC	PBLKS1-59471-59471	PBLKS1-59471-59471	PBLKS1-59471-59471	AROCLOR 1221	11104-28-2					
	LABQC	PBLKS1-59471-59471	PBLKS1-59471-59471	PBLKS1-59471-59471	AROCLOR 1232	11141-16-5					
	LABQC	PBLKS1-59471-59471	PBLKS1-59471-59471	PBLKS1-59471-59471	AROCLOR 1242	53469-21-9					
	LABQC	PBLKS1-59471-59471	PBLKS1-59471-59471	PBLKS1-59471-59471	AROCLOR 1248	12672-29-6					
	LABQC	PBLKS1-59471-59471	PBLKS1-59471-59471	PBLKS1-59471-59471	AROCLOR 1254	11097-69-1					
	LABQC	PBLKS1-59471-59471	PBLKS1-59471-59471	PBLKS1-59471-59471	AROCLOR 1260	11096-82-5					
	LABQC	PBLKS1-59471-59471	PBLKS1-59471-59471	PBLKS1-59471-59471	DECACHLOROBIPHENYL	2051-24-3					
	LABQC	PBLKS1-59471-59471	PBLKS1-59471-59471	PBLKS1-59471-59471	TETRACHLORO-M-XYLENE	877-09-8					
	LABQC	PBLKS1-59471-59471	PBLKS1-59471-59471	PBLKS1-59471-59471	TOTAL PCBS	PCB					
	LABQC	PBLKS1-59527-59527	PBLKS1-59527-59527	PBLKS1-59527-59527	AROCLOR 1016	12674-11-2					
	LABQC	PBLKS1-59527-59527	PBLKS1-59527-59527	PBLKS1-59527-59527	AROCLOR 1221	11104-28-2					
	LABQC	PBLKS1-59527-59527	PBLKS1-59527-59527	PBLKS1-59527-59527	AROCLOR 1232	11141-16-5					
	LABQC	PBLKS1-59527-59527	PBLKS1-59527-59527	PBLKS1-59527-59527	AROCLOR 1242	53469-21-9					
	LABQC	PBLKS1-59527-59527	PBLKS1-59527-59527	PBLKS1-59527-59527	AROCLOR 1248	12672-29-6					
	LABQC	PBLKS1-59527-59527	PBLKS1-59527-59527	PBLKS1-59527-59527	AROCLOR 1254	11097-69-1					
	LABQC	PBLKS1-59527-59527	PBLKS1-59527-59527	PBLKS1-59527-59527	AROCLOR 1260	11096-82-5					
	LABQC	PBLKS1-59527-59527	PBLKS1-59527-59527	PBLKS1-59527-59527	DECACHLOROBIPHENYL	2051-24-3					
	LABQC	PBLKS1-59527-59527	PBLKS1-59527-59527	PBLKS1-59527-59527	TETRACHLORO-M-XYLENE	877-09-8					
	LABQC	PBLKS1-59527-59527	PBLKS1-59527-59527	PBLKS1-59527-59527	TOTAL PCBS	PCB					
	LABQC	PBLKS1-59604-59604	PBLKS1-59604-59604	PBLKS1-59604-59604	AROCLOR 1016	12674-11-2					
	LABQC	PBLKS1-59604-59604	PBLKS1-59604-59604	PBLKS1-59604-59604	AROCLOR 1221	11104-28-2					
	LABQC	PBLKS1-59604-59604	PBLKS1-59604-59604	PBLKS1-59604-59604	AROCLOR 1232	11141-16-5					
	LABQC	PBLKS1-59604-59604	PBLKS1-59604-59604	PBLKS1-59604-59604	AROCLOR 1242	53469-21-9					
	LABQC	PBLKS1-59604-59604	PBLKS1-59604-59604	PBLKS1-59604-59604	AROCLOR 1248	12672-29-6					
	LABQC	PBLKS1-59604-59604	PBLKS1-59604-59604	PBLKS1-59604-59604	AROCLOR 1254	11097-69-1					
	LABQC	PBLKS1-59604-59604	PBLKS1-59604-59604	PBLKS1-59604-59604	AROCLOR 1260	11096-82-5					
	LABQC	PBLKS1-59604-59604	PBLKS1-59604-59604	PBLKS1-59604-59604	DECACHLOROBIPHENYL	2051-24-3					
	LABQC	PBLKS1-59604-59604	PBLKS1-59604-59604	PBLKS1-59604-59604	TETRACHLORO-M-XYLENE	877-09-8					
	LABQC	PBLKS1-59604-59604	PBLKS1-59604-59604	PBLKS1-59604-59604	TOTAL PCBS	PCB					
	LABQC	PBLKS1-59663-59663	PBLKS1-59663-59663	PBLKS1-59663-59663	AROCLOR 1016	12674-11-2					

DATA_PF	STATION_ID	SAMPLE_NAME	SAMPLE_COMMENT	SAMPLE_ID	CHEMICAL_NAME	CAS_RN	FRACTION	VALUE_TYPE	STAT_TYPE	DURATION_BASIS	TEMPERATURE_BASIS
	LABQC	PBLKS1-59663-59663	PBLKS1-59663-59663	PBLKS1-59663-59663	AROCLOR 1221	11104-28-2					
	LABQC	PBLKS1-59663-59663	PBLKS1-59663-59663	PBLKS1-59663-59663	AROCLOR 1232	11141-16-5					
	LABQC	PBLKS1-59663-59663	PBLKS1-59663-59663	PBLKS1-59663-59663	AROCLOR 1242	53469-21-9					
	LABQC	PBLKS1-59663-59663	PBLKS1-59663-59663	PBLKS1-59663-59663	AROCLOR 1248	12672-29-6					
	LABQC	PBLKS1-59663-59663	PBLKS1-59663-59663	PBLKS1-59663-59663	AROCLOR 1254	11097-69-1					
	LABQC	PBLKS1-59663-59663	PBLKS1-59663-59663	PBLKS1-59663-59663	AROCLOR 1260	11096-82-5					
	LABQC	PBLKS1-59663-59663	PBLKS1-59663-59663	PBLKS1-59663-59663	Aroclor 1262	37324-23-5					
	LABQC	PBLKS1-59663-59663	PBLKS1-59663-59663	PBLKS1-59663-59663	Aroclor 1268	11100-14-4					
	LABQC	PBLKS1-59663-59663	PBLKS1-59663-59663	PBLKS1-59663-59663	DECACHLOROBIPHENYL	2051-24-3					
	LABQC	PBLKS1-59663-59663	PBLKS1-59663-59663	PBLKS1-59663-59663	TETRACHLORO-M-XYLENE	877-09-8					
	LABQC	PBLKS1-59734-59734a	PBLKS1-59734-59734a	PBLKS1-59734-59734A	DECACHLOROBIPHENYL	2051-24-3					
	LABQC	PBLKS1-59734-59734a	PBLKS1-59734-59734a	PBLKS1-59734-59734A	TETRACHLORO-M-XYLENE	877-09-8					
	LABQC	PBLKW1-59617-59617	PBLKW1-59617-59617	PBLKW1-59617-59617	AROCLOR 1016	12674-11-2					
	LABQC	PBLKW1-59617-59617	PBLKW1-59617-59617	PBLKW1-59617-59617	AROCLOR 1221	11104-28-2					
	LABQC	PBLKW1-59617-59617	PBLKW1-59617-59617	PBLKW1-59617-59617	AROCLOR 1232	11141-16-5					
	LABQC	PBLKW1-59617-59617	PBLKW1-59617-59617	PBLKW1-59617-59617	AROCLOR 1242	53469-21-9					
	LABQC	PBLKW1-59617-59617	PBLKW1-59617-59617	PBLKW1-59617-59617	AROCLOR 1248	12672-29-6					
	LABQC	PBLKW1-59617-59617	PBLKW1-59617-59617	PBLKW1-59617-59617	AROCLOR 1254	11097-69-1					
	LABQC	PBLKW1-59617-59617	PBLKW1-59617-59617	PBLKW1-59617-59617	AROCLOR 1260	11096-82-5					
	LABQC	PBLKW1-59617-59617	PBLKW1-59617-59617	PBLKW1-59617-59617	Aroclor 1262	37324-23-5					
	LABQC	PBLKW1-59617-59617	PBLKW1-59617-59617	PBLKW1-59617-59617	Aroclor 1268	11100-14-4					
	LABQC	PBLKW1-59617-59617	PBLKW1-59617-59617	PBLKW1-59617-59617	DECACHLOROBIPHENYL	2051-24-3					
	LABQC	PBLKW1-59617-59617	PBLKW1-59617-59617	PBLKW1-59617-59617	TETRACHLORO-M-XYLENE	877-09-8					
	LABQC	PBLKW1-59617-59617	PBLKW1-59617-59617	PBLKW1-59617-59617	TOTAL PCBS	PCB					
	LABQC	PLCSS1-59471-59471	PLCSS1-59471-59471	PLCSS1-59471-59471	AROCLOR 1016	12674-11-2					
	LABQC	PLCSS1-59471-59471	PLCSS1-59471-59471	PLCSS1-59471-59471	AROCLOR 1260	11096-82-5					
	LABQC	PLCSS1-59471-59471	PLCSS1-59471-59471	PLCSS1-59471-59471	DECACHLOROBIPHENYL	2051-24-3					
	LABQC	PLCSS1-59471-59471	PLCSS1-59471-59471	PLCSS1-59471-59471	TETRACHLORO-M-XYLENE	877-09-8					
	LABQC	PLCSS1-59527-59527	PLCSS1-59527-59527	PLCSS1-59527-59527	AROCLOR 1016	12674-11-2					
	LABQC	PLCSS1-59527-59527	PLCSS1-59527-59527	PLCSS1-59527-59527	AROCLOR 1260	11096-82-5					
	LABQC	PLCSS1-59527-59527	PLCSS1-59527-59527	PLCSS1-59527-59527	DECACHLOROBIPHENYL	2051-24-3					
	LABQC	PLCSS1-59527-59527	PLCSS1-59527-59527	PLCSS1-59527-59527	TETRACHLORO-M-XYLENE	877-09-8					
	LABQC	PLCSS1-59604-59604	PLCSS1-59604-59604	PLCSS1-59604-59604	AROCLOR 1016	12674-11-2					
	LABQC	PLCSS1-59604-59604	PLCSS1-59604-59604	PLCSS1-59604-59604	AROCLOR 1260	11096-82-5					
	LABQC	PLCSS1-59604-59604	PLCSS1-59604-59604	PLCSS1-59604-59604	DECACHLOROBIPHENYL	2051-24-3					
	LABQC	PLCSS1-59604-59604	PLCSS1-59604-59604	PLCSS1-59604-59604	TETRACHLORO-M-XYLENE	877-09-8					
	LABQC	PLCSS1-59663-59663	PLCSS1-59663-59663	PLCSS1-59663-59663	AROCLOR 1016	12674-11-2					
	LABQC	PLCSS1-59663-59663	PLCSS1-59663-59663	PLCSS1-59663-59663	AROCLOR 1260	11096-82-5					
	LABQC	PLCSS1-59663-59663	PLCSS1-59663-59663	PLCSS1-59663-59663	DECACHLOROBIPHENYL	2051-24-3					
	LABQC	PLCSS1-59663-59663	PLCSS1-59663-59663	PLCSS1-59663-59663	TETRACHLORO-M-XYLENE	877-09-8					
	LABQC	PLCSS1-59734-59734a	PLCSS1-59734-59734a	PLCSS1-59734-59734A	DECACHLOROBIPHENYL	2051-24-3					
	LABQC	PLCSS1-59734-59734a	PLCSS1-59734-59734a	PLCSS1-59734-59734A	TETRACHLORO-M-XYLENE	877-09-8					
	LABQC	PLCSW1-59617-59617	PLCSW1-59617-59617	PLCSW1-59617-59617	AROCLOR 1016	12674-11-2					
	LABQC	PLCSW1-59617-59617	PLCSW1-59617-59617	PLCSW1-59617-59617	AROCLOR 1260	11096-82-5					
	LABQC	PLCSW1-59617-59617	PLCSW1-59617-59617	PLCSW1-59617-59617	DECACHLOROBIPHENYL	2051-24-3					
	LABQC	PLCSW1-59617-59617	PLCSW1-59617-59617	PLCSW1-59617-59617	TETRACHLORO-M-XYLENE	877-09-8					

DATA_PF	STATION_ID	SAMPLE_NAME	SAMPLE_COMMENT	SAMPLE_ID	CHEMICAL_NAME	CAS_RN	FRACTION	VALUE_TYPE	STAT_TYPE	DURATION_BASIS	TEMPERATURE_BASIS
	WD001	WD001	IDW Characterization Sample	WD001	1,4-DICHLOROBENZENE, TCLP	106-46-7_TCLP					
	WD001	WD001	IDW Characterization Sample	WD001	2,4,5-TRICHLOROPHENOL, TCLP	95-95-4_TCLP					
	WD001	WD001	IDW Characterization Sample	WD001	2,4,6-TRIBROMOPHENOL, TCLP	118-79-6_TCLP					
	WD001	WD001	IDW Characterization Sample	WD001	2,4,6-TRICHLOROPHENOL, TCLP	88-06-2_TCLP					
	WD001	WD001	IDW Characterization Sample	WD001	2,4-DINITROTOLUENE, TCLP	121-14-2_TCLP					
	WD001	WD001	IDW Characterization Sample	WD001	2-FLUOROBIPHENYL, TCLP	321-60-8_TCLP					
	WD001	WD001	IDW Characterization Sample	WD001	2-FLUOROPHENOL, TCLP	367-12-4_TCLP					
	WD001	WD001	IDW Characterization Sample	WD001	2-METHYLPHENOL, TCLP	95-48-7_TCLP					
	WD001	WD001	IDW Characterization Sample	WD001	3-METHYLPHENOL, TCLP	108-39-4_TCLP					
	WD001	WD001	IDW Characterization Sample	WD001	4-METHYLPHENOL, TCLP	106-44-5_TCLP					
	WD001	WD001	IDW Characterization Sample	WD001	HEXACHLOROBENZENE, TCLP	118-74-1_TCLP					
	WD001	WD001	IDW Characterization Sample	WD001	HEXACHLOROBUTADIENE, TCLP	87-68-3_TCLP					
	WD001	WD001	IDW Characterization Sample	WD001	HEXACHLOROETHANE, TCLP	67-72-1_TCLP					
	WD001	WD001	IDW Characterization Sample	WD001	NITROBENZENE, TCLP	98-95-3_TCLP					
	WD001	WD001	IDW Characterization Sample	WD001	Nitrobenzene-d5, TCLP	4165-60-0_TCLP					
	WD001	WD001	IDW Characterization Sample	WD001	PENTACHLOROPHENOL, TCLP	87-86-5_TCLP					
	WD001	WD001	IDW Characterization Sample	WD001	PHENOL-D6, TCLP	13127-88-3_TCLP					
	WD001	WD001	IDW Characterization Sample	WD001	PYRIDINE, TCLP	110-86-1_TCLP					
	WD001	WD001	IDW Characterization Sample	WD001	Terphenyl-d14, TCLP	1718-51-0_TCLP					
	LABQC	SBLKW1-59605/06/07/08/09-	SBLKW1-59605/06/07/08/09-	SBLKW1-59605/06/07/0	1,4-DICHLOROBENZENE	106-46-7					
	LABQC	SBLKW1-59605/06/07/08/09-	SBLKW1-59605/06/07/08/09-	SBLKW1-59605/06/07/0	2,4,5-TRICHLOROPHENOL	95-95-4					
	LABQC	SBLKW1-59605/06/07/08/09-	SBLKW1-59605/06/07/08/09-	SBLKW1-59605/06/07/0	2,4,6-TRIBROMOPHENOL	118-79-6					
	LABQC	SBLKW1-59605/06/07/08/09-	SBLKW1-59605/06/07/08/09-	SBLKW1-59605/06/07/0	2,4,6-TRICHLOROPHENOL	88-06-2					
	LABQC	SBLKW1-59605/06/07/08/09-	SBLKW1-59605/06/07/08/09-	SBLKW1-59605/06/07/0	2,4-DINITROTOLUENE	121-14-2					
	LABQC	SBLKW1-59605/06/07/08/09-	SBLKW1-59605/06/07/08/09-	SBLKW1-59605/06/07/0	2-FLUOROBIPHENYL	321-60-8					
	LABQC	SBLKW1-59605/06/07/08/09-	SBLKW1-59605/06/07/08/09-	SBLKW1-59605/06/07/0	2-FLUOROPHENOL	367-12-4					
	LABQC	SBLKW1-59605/06/07/08/09-	SBLKW1-59605/06/07/08/09-	SBLKW1-59605/06/07/0	2-METHYLPHENOL	95-48-7					
	LABQC	SBLKW1-59605/06/07/08/09-	SBLKW1-59605/06/07/08/09-	SBLKW1-59605/06/07/0	3-METHYLPHENOL	108-39-4					
	LABQC	SBLKW1-59605/06/07/08/09-	SBLKW1-59605/06/07/08/09-	SBLKW1-59605/06/07/0	4-METHYLPHENOL	106-44-5					
	LABQC	SBLKW1-59605/06/07/08/09-	SBLKW1-59605/06/07/08/09-	SBLKW1-59605/06/07/0	HEXACHLOROBENZENE	118-74-1					
	LABQC	SBLKW1-59605/06/07/08/09-	SBLKW1-59605/06/07/08/09-	SBLKW1-59605/06/07/0	HEXACHLOROBUTADIENE	87-68-3					
	LABQC	SBLKW1-59605/06/07/08/09-	SBLKW1-59605/06/07/08/09-	SBLKW1-59605/06/07/0	HEXACHLOROETHANE	67-72-1					
	LABQC	SBLKW1-59605/06/07/08/09-	SBLKW1-59605/06/07/08/09-	SBLKW1-59605/06/07/0	NITROBENZENE	98-95-3					
	LABQC	SBLKW1-59605/06/07/08/09-	SBLKW1-59605/06/07/08/09-	SBLKW1-59605/06/07/0	Nitrobenzene-d5	4165-60-0					
	LABQC	SBLKW1-59605/06/07/08/09-	SBLKW1-59605/06/07/08/09-	SBLKW1-59605/06/07/0	PENTACHLOROPHENOL	87-86-5					
	LABQC	SBLKW1-59605/06/07/08/09-	SBLKW1-59605/06/07/08/09-	SBLKW1-59605/06/07/0	PHENOL-D6	13127-88-3					
	LABQC	SBLKW1-59605/06/07/08/09-	SBLKW1-59605/06/07/08/09-	SBLKW1-59605/06/07/0	PYRIDINE	110-86-1					
	LABQC	SBLKW1-59605/06/07/08/09-	SBLKW1-59605/06/07/08/09-	SBLKW1-59605/06/07/0	Terphenyl-d14	1718-51-0					
	LABQC	SLCSW1-59605/06/07/08/09-	SLCSW1-59605/06/07/08/09-	SLCSW1-59605/06/07/0	1,4-DICHLOROBENZENE	106-46-7					
	LABQC	SLCSW1-59605/06/07/08/09-	SLCSW1-59605/06/07/08/09-	SLCSW1-59605/06/07/0	2,4,5-TRICHLOROPHENOL	95-95-4					
	LABQC	SLCSW1-59605/06/07/08/09-	SLCSW1-59605/06/07/08/09-	SLCSW1-59605/06/07/0	2,4,6-TRIBROMOPHENOL	118-79-6					
	LABQC	SLCSW1-59605/06/07/08/09-	SLCSW1-59605/06/07/08/09-	SLCSW1-59605/06/07/0	2,4,6-TRICHLOROPHENOL	88-06-2					
	LABQC	SLCSW1-59605/06/07/08/09-	SLCSW1-59605/06/07/08/09-	SLCSW1-59605/06/07/0	2,4-DINITROTOLUENE	121-14-2					
	LABQC	SLCSW1-59605/06/07/08/09-	SLCSW1-59605/06/07/08/09-	SLCSW1-59605/06/07/0	2-FLUOROBIPHENYL	321-60-8					
	LABQC	SLCSW1-59605/06/07/08/09-	SLCSW1-59605/06/07/08/09-	SLCSW1-59605/06/07/0	2-FLUOROPHENOL	367-12-4					
	LABQC	SLCSW1-59605/06/07/08/09-	SLCSW1-59605/06/07/08/09-	SLCSW1-59605/06/07/0	2-METHYLPHENOL	95-48-7					

DATA_PF	STATION_ID	SAMPLE_NAME	SAMPLE_COMMENT	SAMPLE_ID	CHEMICAL_NAME	CAS_RN	FRACTION	VALUE_TYPE	STAT_TYPE	DURATION_BASIS	TEMPERATURE_BASIS
	LABQC	SLCSW1-59605/06/07/08/09-	SLCSW1-59605/06/07/08/09-	SLCSW1-59605/06/07/0	HEXACHLOROBENZENE	118-74-1					
	LABQC	SLCSW1-59605/06/07/08/09-	SLCSW1-59605/06/07/08/09-	SLCSW1-59605/06/07/0	HEXACHLOROBUTADIENE	87-68-3					
	LABQC	SLCSW1-59605/06/07/08/09-	SLCSW1-59605/06/07/08/09-	SLCSW1-59605/06/07/0	HEXACHLOROETHANE	67-72-1					
	LABQC	SLCSW1-59605/06/07/08/09-	SLCSW1-59605/06/07/08/09-	SLCSW1-59605/06/07/0	NITROBENZENE	98-95-3					
	LABQC	SLCSW1-59605/06/07/08/09-	SLCSW1-59605/06/07/08/09-	SLCSW1-59605/06/07/0	Nitrobenzene-d5	4165-60-0					
	LABQC	SLCSW1-59605/06/07/08/09-	SLCSW1-59605/06/07/08/09-	SLCSW1-59605/06/07/0	PENTACHLOROPHENOL	87-86-5					
	LABQC	SLCSW1-59605/06/07/08/09-	SLCSW1-59605/06/07/08/09-	SLCSW1-59605/06/07/0	PHENOL-D6	13127-88-3					
	LABQC	SLCSW1-59605/06/07/08/09-	SLCSW1-59605/06/07/08/09-	SLCSW1-59605/06/07/0	PYRIDINE	110-86-1					
	LABQC	SLCSW1-59605/06/07/08/09-	SLCSW1-59605/06/07/08/09-	SLCSW1-59605/06/07/0	Terphenyl-d14	1718-51-0					
	SD021	SC14-SD021-0.0/0.5		SC14-SD021-0.0/0.5	2-FLUOROBIPHENYL	321-60-8					
	SD021	SC14-SD021-0.0/0.5		SC14-SD021-0.0/0.5	2-METHYLNAPHTHALENE	91-57-6					
	SD021	SC14-SD021-0.0/0.5		SC14-SD021-0.0/0.5	ACENAPHTHENE	83-32-9					
	SD021	SC14-SD021-0.0/0.5		SC14-SD021-0.0/0.5	ACENAPHTHYLENE	208-96-8					
	SD021	SC14-SD021-0.0/0.5		SC14-SD021-0.0/0.5	ANTHRACENE	120-12-7					
	SD021	SC14-SD021-0.0/0.5		SC14-SD021-0.0/0.5	Benz[a]anthracene	56-55-3					
	SD021	SC14-SD021-0.0/0.5		SC14-SD021-0.0/0.5	BENZO(A)PYRENE	50-32-8					
	SD021	SC14-SD021-0.0/0.5		SC14-SD021-0.0/0.5	BENZO(B)FLUORANTHENE	205-99-2					
	SD021	SC14-SD021-0.0/0.5		SC14-SD021-0.0/0.5	BENZO(G,H,I)PERYLENE	191-24-2					
	SD021	SC14-SD021-0.0/0.5		SC14-SD021-0.0/0.5	BENZO(K)FLUORANTHENE	207-08-9					
	SD021	SC14-SD021-0.0/0.5		SC14-SD021-0.0/0.5	CHRYSENE	218-01-9					
	SD021	SC14-SD021-0.0/0.5		SC14-SD021-0.0/0.5	DIBENZ(A,H)ANTHRACENE	53-70-3					
	SD021	SC14-SD021-0.0/0.5		SC14-SD021-0.0/0.5	FLUORANTHENE	206-44-0					
	SD021	SC14-SD021-0.0/0.5		SC14-SD021-0.0/0.5	FLUORENE	86-73-7					
	SD021	SC14-SD021-0.0/0.5		SC14-SD021-0.0/0.5	INDENO(1,2,3-CD)PYRENE	193-39-5					
	SD021	SC14-SD021-0.0/0.5		SC14-SD021-0.0/0.5	NAPHTHALENE	91-20-3					
	SD021	SC14-SD021-0.0/0.5		SC14-SD021-0.0/0.5	Nitrobenzene-d5	4165-60-0					
	SD021	SC14-SD021-0.0/0.5		SC14-SD021-0.0/0.5	PHENANTHRENE	85-01-8					
	SD021	SC14-SD021-0.0/0.5		SC14-SD021-0.0/0.5	PYRENE	129-00-0					
	SD021	SC14-SD021-0.0/0.5		SC14-SD021-0.0/0.5	Terphenyl-d14	1718-51-0					
	SD021	SC14-SD021-0.5/1.1		SC14-SD021-0.5/1.1	2-FLUOROBIPHENYL	321-60-8					
	SD021	SC14-SD021-0.5/1.1		SC14-SD021-0.5/1.1	2-METHYLNAPHTHALENE	91-57-6					
	SD021	SC14-SD021-0.5/1.1		SC14-SD021-0.5/1.1	ACENAPHTHENE	83-32-9					
	SD021	SC14-SD021-0.5/1.1		SC14-SD021-0.5/1.1	ACENAPHTHYLENE	208-96-8					
	SD021	SC14-SD021-0.5/1.1		SC14-SD021-0.5/1.1	ANTHRACENE	120-12-7					
	SD021	SC14-SD021-0.5/1.1		SC14-SD021-0.5/1.1	Benz[a]anthracene	56-55-3					
	SD021	SC14-SD021-0.5/1.1		SC14-SD021-0.5/1.1	BENZO(A)PYRENE	50-32-8					
	SD021	SC14-SD021-0.5/1.1		SC14-SD021-0.5/1.1	BENZO(B)FLUORANTHENE	205-99-2					
	SD021	SC14-SD021-0.5/1.1		SC14-SD021-0.5/1.1	BENZO(G,H,I)PERYLENE	191-24-2					
	SD021	SC14-SD021-0.5/1.1		SC14-SD021-0.5/1.1	BENZO(K)FLUORANTHENE	207-08-9					
	SD021	SC14-SD021-0.5/1.1		SC14-SD021-0.5/1.1	CHRYSENE	218-01-9					
	SD021	SC14-SD021-0.5/1.1		SC14-SD021-0.5/1.1	DIBENZ(A,H)ANTHRACENE	53-70-3					
	SD021	SC14-SD021-0.5/1.1		SC14-SD021-0.5/1.1	FLUORANTHENE	206-44-0					
	SD021	SC14-SD021-0.5/1.1		SC14-SD021-0.5/1.1	FLUORENE	86-73-7					
	SD021	SC14-SD021-0.5/1.1		SC14-SD021-0.5/1.1	INDENO(1,2,3-CD)PYRENE	193-39-5					
	SD021	SC14-SD021-0.5/1.1		SC14-SD021-0.5/1.1	NAPHTHALENE	91-20-3					
	SD021	SC14-SD021-0.5/1.1		SC14-SD021-0.5/1.1	Nitrobenzene-d5	4165-60-0					

DATA_PF	STATION_ID	SAMPLE_NAME	SAMPLE_COMMENT	SAMPLE_ID	CHEMICAL_NAME	CAS_RN	FRACTION	VALUE_TYPE	STAT_TYPE	DURATION_BASIS	TEMPERATURE_BASIS
	SD021	SC14-SD021-0.5/1.1		SC14-SD021-0.5/1.1	PHENANTHRENE	85-01-8					
	SD021	SC14-SD021-0.5/1.1		SC14-SD021-0.5/1.1	PYRENE	129-00-0					
	SD021	SC14-SD021-0.5/1.1		SC14-SD021-0.5/1.1	Terphenyl-d14	1718-51-0					
	SD048	SC14-SD048-0.0/0.5		SC14-SD048-0.0/0.5	1,2,4,5-TETRACHLOROBENZENI	95-94-3					
	SD048	SC14-SD048-0.0/0.5		SC14-SD048-0.0/0.5	1,2,4-TRICHLOROBENZENE	120-82-1					
	SD048	SC14-SD048-0.0/0.5		SC14-SD048-0.0/0.5	1,2-DICHLOROBENZENE	95-50-1					
	SD048	SC14-SD048-0.0/0.5		SC14-SD048-0.0/0.5	1,3-DICHLOROBENZENE	541-73-1					
	SD048	SC14-SD048-0.0/0.5		SC14-SD048-0.0/0.5	1,4-DICHLOROBENZENE	106-46-7					
	SD048	SC14-SD048-0.0/0.5		SC14-SD048-0.0/0.5	1-Methylnaphthalene	90-12-0					
	SD048	SC14-SD048-0.0/0.5		SC14-SD048-0.0/0.5	2,3,4,6-TETRACHLOROPHENOL	58-90-2					
	SD048	SC14-SD048-0.0/0.5		SC14-SD048-0.0/0.5	2,4,5-TRICHLOROPHENOL	95-95-4					
	SD048	SC14-SD048-0.0/0.5		SC14-SD048-0.0/0.5	2,4,6-TRIBROMOPHENOL	118-79-6					
	SD048	SC14-SD048-0.0/0.5		SC14-SD048-0.0/0.5	2,4,6-TRICHLOROPHENOL	88-06-2					
	SD048	SC14-SD048-0.0/0.5		SC14-SD048-0.0/0.5	2,4-DICHLOROPHENOL	120-83-2					
	SD048	SC14-SD048-0.0/0.5		SC14-SD048-0.0/0.5	2,4-DIMETHYLPHENOL	105-67-9					
	SD048	SC14-SD048-0.0/0.5		SC14-SD048-0.0/0.5	2,4-DINITROPHENOL	51-28-5					
	SD048	SC14-SD048-0.0/0.5		SC14-SD048-0.0/0.5	2,4-DINITROTOLUENE	121-14-2					
	SD048	SC14-SD048-0.0/0.5		SC14-SD048-0.0/0.5	2,6-DICHLOROPHENOL	87-65-0					
	SD048	SC14-SD048-0.0/0.5		SC14-SD048-0.0/0.5	2,6-DINITROTOLUENE	606-20-2					
	SD048	SC14-SD048-0.0/0.5		SC14-SD048-0.0/0.5	2-CHLORONAPHTHALENE	91-58-7					
	SD048	SC14-SD048-0.0/0.5		SC14-SD048-0.0/0.5	2-CHLOROPHENOL	95-57-8					
	SD048	SC14-SD048-0.0/0.5		SC14-SD048-0.0/0.5	2-FLUOROBIPHENYL	321-60-8					
	SD048	SC14-SD048-0.0/0.5		SC14-SD048-0.0/0.5	2-FLUOROPHENOL	367-12-4					
	SD048	SC14-SD048-0.0/0.5		SC14-SD048-0.0/0.5	2-METHYLPHENOL	95-48-7					
	SD048	SC14-SD048-0.0/0.5		SC14-SD048-0.0/0.5	2-NITROANILINE	88-74-4					
	SD048	SC14-SD048-0.0/0.5		SC14-SD048-0.0/0.5	2-NITROPHENOL	88-75-5					
	SD048	SC14-SD048-0.0/0.5		SC14-SD048-0.0/0.5	3,3'-DICHLOROBENZIDINE	91-94-1					
	SD048	SC14-SD048-0.0/0.5		SC14-SD048-0.0/0.5	3,3'-DIMETHYLBENZIDINE	119-93-7					
	SD048	SC14-SD048-0.0/0.5		SC14-SD048-0.0/0.5	3-METHYLPHENOL	108-39-4					
	SD048	SC14-SD048-0.0/0.5		SC14-SD048-0.0/0.5	3-NITROANILINE	99-09-2					
	SD048	SC14-SD048-0.0/0.5		SC14-SD048-0.0/0.5	4,6-DINITRO-2-METHYLPHENOI	534-52-1					
	SD048	SC14-SD048-0.0/0.5		SC14-SD048-0.0/0.5	4-BROMOPHENYL PHENYL ETH	101-55-3					
	SD048	SC14-SD048-0.0/0.5		SC14-SD048-0.0/0.5	4-CHLORO-3-METHYLPHENOL	59-50-7					
	SD048	SC14-SD048-0.0/0.5		SC14-SD048-0.0/0.5	4-CHLOROANILINE	106-47-8					
	SD048	SC14-SD048-0.0/0.5		SC14-SD048-0.0/0.5	4-CHLOROPHENYL PHENYL ETH	7005-72-3					
	SD048	SC14-SD048-0.0/0.5		SC14-SD048-0.0/0.5	4-METHYLPHENOL	106-44-5					
	SD048	SC14-SD048-0.0/0.5		SC14-SD048-0.0/0.5	4-NITROANILINE	100-01-6					
	SD048	SC14-SD048-0.0/0.5		SC14-SD048-0.0/0.5	4-NITROPHENOL	100-02-7					
	SD048	SC14-SD048-0.0/0.5		SC14-SD048-0.0/0.5	ACETOPHENONE	98-86-2					
	SD048	SC14-SD048-0.0/0.5		SC14-SD048-0.0/0.5	ANILINE	62-53-3					
	SD048	SC14-SD048-0.0/0.5		SC14-SD048-0.0/0.5	BENZYL ALCOHOL	100-51-6					
	SD048	SC14-SD048-0.0/0.5		SC14-SD048-0.0/0.5	BIS(2-CHLOROETHOXY)METHAI	111-91-1					
	SD048	SC14-SD048-0.0/0.5		SC14-SD048-0.0/0.5	Bis(2-chloroethyl)ether	111-44-4					
	SD048	SC14-SD048-0.0/0.5		SC14-SD048-0.0/0.5	BIS(2-ETHYLHEXYL)PHTHALATE	117-81-7					
	SD048	SC14-SD048-0.0/0.5		SC14-SD048-0.0/0.5	Butyl benzyl phthalate	85-68-7					
	SD048	SC14-SD048-0.0/0.5		SC14-SD048-0.0/0.5	CAPROLACTAM	105-60-2					

DATA_PF	STATION_ID	SAMPLE_NAME	SAMPLE_COMMENT	SAMPLE_ID	CHEMICAL_NAME	CAS_RN	FRACTION	VALUE_TYPE	STAT_TYPE	DURATION_BASIS	TEMPERATURE_BASIS
	SD048	SC14-SD048-0.0/0.5		SC14-SD048-0.0/0.5	DIBENZOFURAN	132-64-9					
	SD048	SC14-SD048-0.0/0.5		SC14-SD048-0.0/0.5	DIETHYL PHTHALATE	84-66-2					
	SD048	SC14-SD048-0.0/0.5		SC14-SD048-0.0/0.5	DIMETHYL PHTHALATE	131-11-3					
	SD048	SC14-SD048-0.0/0.5		SC14-SD048-0.0/0.5	DI-N-BUTYL PHTHALATE	84-74-2					
	SD048	SC14-SD048-0.0/0.5		SC14-SD048-0.0/0.5	DI-N-OCTYL PHTHALATE	117-84-0					
	SD048	SC14-SD048-0.0/0.5		SC14-SD048-0.0/0.5	HEXACHLOROBENZENE	118-74-1					
	SD048	SC14-SD048-0.0/0.5		SC14-SD048-0.0/0.5	HEXACHLOROBUTADIENE	87-68-3					
	SD048	SC14-SD048-0.0/0.5		SC14-SD048-0.0/0.5	HEXACHLOROCYCLOPENTADIEI	77-47-4					
	SD048	SC14-SD048-0.0/0.5		SC14-SD048-0.0/0.5	HEXACHLOROETHANE	67-72-1					
	SD048	SC14-SD048-0.0/0.5		SC14-SD048-0.0/0.5	ISOPHORONE	78-59-1					
	SD048	SC14-SD048-0.0/0.5		SC14-SD048-0.0/0.5	NITROBENZENE	98-95-3					
	SD048	SC14-SD048-0.0/0.5		SC14-SD048-0.0/0.5	Nitrobenzene-d5	4165-60-0					
	SD048	SC14-SD048-0.0/0.5		SC14-SD048-0.0/0.5	N-NITROSODIETHYLAMINE	55-18-5					
	SD048	SC14-SD048-0.0/0.5		SC14-SD048-0.0/0.5	N-NITROSODIMETHYLAMINE	62-75-9					
	SD048	SC14-SD048-0.0/0.5		SC14-SD048-0.0/0.5	N-Nitrosodi-n-propylamine	621-64-7					
	SD048	SC14-SD048-0.0/0.5		SC14-SD048-0.0/0.5	N-NITROSODIPHENYLAMINE	86-30-6					
	SD048	SC14-SD048-0.0/0.5		SC14-SD048-0.0/0.5	N-NITROSOMETHYLETHYLAMIN	10595-95-6					
	SD048	SC14-SD048-0.0/0.5		SC14-SD048-0.0/0.5	N-NITROSOPYRROLIDINE	930-55-2					
	SD048	SC14-SD048-0.0/0.5		SC14-SD048-0.0/0.5	PENTACHLOROPHENOL	87-86-5					
	SD048	SC14-SD048-0.0/0.5		SC14-SD048-0.0/0.5	PHENOL	108-95-2					
	SD048	SC14-SD048-0.0/0.5		SC14-SD048-0.0/0.5	PHENOL-D6	13127-88-3					
	SD048	SC14-SD048-0.0/0.5		SC14-SD048-0.0/0.5	PYRIDINE	110-86-1					
	SD048	SC14-SD048-0.0/0.5		SC14-SD048-0.0/0.5	Terphenyl-d14	1718-51-0					
	SD048	SC14-SD048-0.0/0.5R	Field Split	SC14-SD048-0.0/0.5R	1,2,4,5-TETRACHLOROBENZENI	95-94-3					
	SD048	SC14-SD048-0.0/0.5R	Field Split	SC14-SD048-0.0/0.5R	1,2,4-TRICHLOROBENZENE	120-82-1					
	SD048	SC14-SD048-0.0/0.5R	Field Split	SC14-SD048-0.0/0.5R	1,2-DICHLOROBENZENE	95-50-1					
	SD048	SC14-SD048-0.0/0.5R	Field Split	SC14-SD048-0.0/0.5R	1,3-DICHLOROBENZENE	541-73-1					
	SD048	SC14-SD048-0.0/0.5R	Field Split	SC14-SD048-0.0/0.5R	1,4-DICHLOROBENZENE	106-46-7					
	SD048	SC14-SD048-0.0/0.5R	Field Split	SC14-SD048-0.0/0.5R	1-Methylnaphthalene	90-12-0					
	SD048	SC14-SD048-0.0/0.5R	Field Split	SC14-SD048-0.0/0.5R	2,3,4,6-TETRACHLOROPHENOL	58-90-2					
	SD048	SC14-SD048-0.0/0.5R	Field Split	SC14-SD048-0.0/0.5R	2,4,5-TRICHLOROPHENOL	95-95-4					
	SD048	SC14-SD048-0.0/0.5R	Field Split	SC14-SD048-0.0/0.5R	2,4,6-TRIBROMOPHENOL	118-79-6					
	SD048	SC14-SD048-0.0/0.5R	Field Split	SC14-SD048-0.0/0.5R	2,4,6-TRICHLOROPHENOL	88-06-2					
	SD048	SC14-SD048-0.0/0.5R	Field Split	SC14-SD048-0.0/0.5R	2,4-DICHLOROPHENOL	120-83-2					
	SD048	SC14-SD048-0.0/0.5R	Field Split	SC14-SD048-0.0/0.5R	2,4-DIMETHYLPHENOL	105-67-9					
	SD048	SC14-SD048-0.0/0.5R	Field Split	SC14-SD048-0.0/0.5R	2,4-DINITROPHENOL	51-28-5					
	SD048	SC14-SD048-0.0/0.5R	Field Split	SC14-SD048-0.0/0.5R	2,4-DINITROTOLUENE	121-14-2					
	SD048	SC14-SD048-0.0/0.5R	Field Split	SC14-SD048-0.0/0.5R	2,6-DICHLOROPHENOL	87-65-0					
	SD048	SC14-SD048-0.0/0.5R	Field Split	SC14-SD048-0.0/0.5R	2,6-DINITROTOLUENE	606-20-2					
	SD048	SC14-SD048-0.0/0.5R	Field Split	SC14-SD048-0.0/0.5R	2-CHLORONAPHTHALENE	91-58-7					
	SD048	SC14-SD048-0.0/0.5R	Field Split	SC14-SD048-0.0/0.5R	2-CHLOROPHENOL	95-57-8					
	SD048	SC14-SD048-0.0/0.5R	Field Split	SC14-SD048-0.0/0.5R	2-FLUOROBIPHENYL	321-60-8					
	SD048	SC14-SD048-0.0/0.5R	Field Split	SC14-SD048-0.0/0.5R	2-FLUOROPHENOL	367-12-4					
	SD048	SC14-SD048-0.0/0.5R	Field Split	SC14-SD048-0.0/0.5R	2-METHYLPHENOL	95-48-7					
	SD048	SC14-SD048-0.0/0.5R	Field Split	SC14-SD048-0.0/0.5R	2-NITROANILINE	88-74-4					
	SD048	SC14-SD048-0.0/0.5R	Field Split	SC14-SD048-0.0/0.5R	2-NITROPHENOL	88-75-5					

DATA_PF	STATION_ID	SAMPLE_NAME	SAMPLE_COMMENT	SAMPLE_ID	CHEMICAL_NAME	CAS_RN	FRACTION	VALUE_TYPE	STAT_TYPE	DURATION_BASIS	TEMPERATURE_BASIS
	SD048	SC14-SD048-0.0/0.5R	Field Split	SC14-SD048-0.0/0.5R	3,3'-DICHLOROBENZIDINE	91-94-1					
	SD048	SC14-SD048-0.0/0.5R	Field Split	SC14-SD048-0.0/0.5R	3,3'-DIMETHYLBENZIDINE	119-93-7					
	SD048	SC14-SD048-0.0/0.5R	Field Split	SC14-SD048-0.0/0.5R	3-METHYLPHENOL	108-39-4					
	SD048	SC14-SD048-0.0/0.5R	Field Split	SC14-SD048-0.0/0.5R	3-NITROANILINE	99-09-2					
	SD048	SC14-SD048-0.0/0.5R	Field Split	SC14-SD048-0.0/0.5R	4,6-DINITRO-2-METHYLPHENOI	534-52-1					
	SD048	SC14-SD048-0.0/0.5R	Field Split	SC14-SD048-0.0/0.5R	4-BROMOPHENYL PHENYL ETH	101-55-3					
	SD048	SC14-SD048-0.0/0.5R	Field Split	SC14-SD048-0.0/0.5R	4-CHLORO-3-METHYLPHENOL	59-50-7					
	SD048	SC14-SD048-0.0/0.5R	Field Split	SC14-SD048-0.0/0.5R	4-CHLOROANILINE	106-47-8					
	SD048	SC14-SD048-0.0/0.5R	Field Split	SC14-SD048-0.0/0.5R	4-CHLOROPHENYL PHENYL ETH	7005-72-3					
	SD048	SC14-SD048-0.0/0.5R	Field Split	SC14-SD048-0.0/0.5R	4-METHYLPHENOL	106-44-5					
	SD048	SC14-SD048-0.0/0.5R	Field Split	SC14-SD048-0.0/0.5R	4-NITROANILINE	100-01-6					
	SD048	SC14-SD048-0.0/0.5R	Field Split	SC14-SD048-0.0/0.5R	4-NITROPHENOL	100-02-7					
	SD048	SC14-SD048-0.0/0.5R	Field Split	SC14-SD048-0.0/0.5R	ACETOPHENONE	98-86-2					
	SD048	SC14-SD048-0.0/0.5R	Field Split	SC14-SD048-0.0/0.5R	ANILINE	62-53-3					
	SD048	SC14-SD048-0.0/0.5R	Field Split	SC14-SD048-0.0/0.5R	BENZYL ALCOHOL	100-51-6					
	SD048	SC14-SD048-0.0/0.5R	Field Split	SC14-SD048-0.0/0.5R	BIS(2-CHLOROETHOXY)METHAI	111-91-1					
	SD048	SC14-SD048-0.0/0.5R	Field Split	SC14-SD048-0.0/0.5R	Bis(2-chloroethyl)ether	111-44-4					
	SD048	SC14-SD048-0.0/0.5R	Field Split	SC14-SD048-0.0/0.5R	BIS(2-ETHYLHEXYL)PHTHALATE	117-81-7					
	SD048	SC14-SD048-0.0/0.5R	Field Split	SC14-SD048-0.0/0.5R	Butyl benzyl phthalate	85-68-7					
	SD048	SC14-SD048-0.0/0.5R	Field Split	SC14-SD048-0.0/0.5R	CAPROLACTAM	105-60-2					
	SD048	SC14-SD048-0.0/0.5R	Field Split	SC14-SD048-0.0/0.5R	DIBENZOFURAN	132-64-9					
	SD048	SC14-SD048-0.0/0.5R	Field Split	SC14-SD048-0.0/0.5R	DIETHYL PHTHALATE	84-66-2					
	SD048	SC14-SD048-0.0/0.5R	Field Split	SC14-SD048-0.0/0.5R	DIMETHYL PHTHALATE	131-11-3					
	SD048	SC14-SD048-0.0/0.5R	Field Split	SC14-SD048-0.0/0.5R	DI-N-BUTYL PHTHALATE	84-74-2					
	SD048	SC14-SD048-0.0/0.5R	Field Split	SC14-SD048-0.0/0.5R	DI-N-OCTYL PHTHALATE	117-84-0					
	SD048	SC14-SD048-0.0/0.5R	Field Split	SC14-SD048-0.0/0.5R	HEXACHLOROBENZENE	118-74-1					
	SD048	SC14-SD048-0.0/0.5R	Field Split	SC14-SD048-0.0/0.5R	HEXACHLOROBUTADIENE	87-68-3					
	SD048	SC14-SD048-0.0/0.5R	Field Split	SC14-SD048-0.0/0.5R	HEXACHLOROCYCLOPENTADIEI	77-47-4					
	SD048	SC14-SD048-0.0/0.5R	Field Split	SC14-SD048-0.0/0.5R	HEXACHLOROETHANE	67-72-1					
	SD048	SC14-SD048-0.0/0.5R	Field Split	SC14-SD048-0.0/0.5R	ISOPHORONE	78-59-1					
	SD048	SC14-SD048-0.0/0.5R	Field Split	SC14-SD048-0.0/0.5R	NITROBENZENE	98-95-3					
	SD048	SC14-SD048-0.0/0.5R	Field Split	SC14-SD048-0.0/0.5R	Nitrobenzene-d5	4165-60-0					
	SD048	SC14-SD048-0.0/0.5R	Field Split	SC14-SD048-0.0/0.5R	N-NITROSODIETHYLAMINE	55-18-5					
	SD048	SC14-SD048-0.0/0.5R	Field Split	SC14-SD048-0.0/0.5R	N-NITROSODIMETHYLAMINE	62-75-9					
	SD048	SC14-SD048-0.0/0.5R	Field Split	SC14-SD048-0.0/0.5R	N-Nitrosodi-n-propylamine	621-64-7					
	SD048	SC14-SD048-0.0/0.5R	Field Split	SC14-SD048-0.0/0.5R	N-NITROSODIPHENYLAMINE	86-30-6					
	SD048	SC14-SD048-0.0/0.5R	Field Split	SC14-SD048-0.0/0.5R	N-NITROSOMETHYLETHYLAMIN	10595-95-6					
	SD048	SC14-SD048-0.0/0.5R	Field Split	SC14-SD048-0.0/0.5R	N-NITROSOPYRROLIDINE	930-55-2					
	SD048	SC14-SD048-0.0/0.5R	Field Split	SC14-SD048-0.0/0.5R	PENTACHLOROPHENOL	87-86-5					
	SD048	SC14-SD048-0.0/0.5R	Field Split	SC14-SD048-0.0/0.5R	PHENOL	108-95-2					
	SD048	SC14-SD048-0.0/0.5R	Field Split	SC14-SD048-0.0/0.5R	PHENOL-D6	13127-88-3					
	SD048	SC14-SD048-0.0/0.5R	Field Split	SC14-SD048-0.0/0.5R	PYRIDINE	110-86-1					
	SD048	SC14-SD048-0.0/0.5R	Field Split	SC14-SD048-0.0/0.5R	Terphenyl-d14	1718-51-0					
	SD050	SC14-SD050-0.0/0.5		SC14-SD050-0.0/0.5	1,2,4,5-TETRACHLOROBENZENI	95-94-3					
	SD050	SC14-SD050-0.5/0.5		SC14-SD050-0.0/0.5	1,2,4-TRICHLOROBENZENE	120-82-1					
	SD050	SC14-SD050-0.5/0.5		SC14-SD050-0.0/0.5	1,2-DICHLOROBENZENE	95-50-1					

DATA_PF	STATION_ID	SAMPLE_NAME	SAMPLE_COMMENT	SAMPLE_ID	CHEMICAL_NAME	CAS_RN	FRACTION	VALUE_TYPE	STAT_TYPE	DURATION_BASIS	TEMPERATURE_BASIS
	SD050	SC14-SD050-0.5/0.5		SC14-SD050-0.0/0.5	1,3-DICHLOROBENZENE	541-73-1					
	SD050	SC14-SD050-0.5/0.5		SC14-SD050-0.0/0.5	1,4-DICHLOROBENZENE	106-46-7					
	SD050	SC14-SD050-0.5/0.5		SC14-SD050-0.0/0.5	1-Methylnaphthalene	90-12-0					
	SD050	SC14-SD050-0.5/0.5		SC14-SD050-0.0/0.5	2,3,4,6-TETRACHLOROPHENOL	58-90-2					
	SD050	SC14-SD050-0.5/0.5		SC14-SD050-0.0/0.5	2,4,5-TRICHLOROPHENOL	95-95-4					
	SD050	SC14-SD050-0.5/0.5		SC14-SD050-0.0/0.5	2,4,6-TRIBROMOPHENOL	118-79-6					
	SD050	SC14-SD050-0.5/0.5		SC14-SD050-0.0/0.5	2,4,6-TRICHLOROPHENOL	88-06-2					
	SD050	SC14-SD050-0.5/0.5		SC14-SD050-0.0/0.5	2,4-DICHLOROPHENOL	120-83-2					
	SD050	SC14-SD050-0.5/0.5		SC14-SD050-0.0/0.5	2,4-DIMETHYLPHENOL	105-67-9					
	SD050	SC14-SD050-0.5/0.5		SC14-SD050-0.0/0.5	2,4-DINITROPHENOL	51-28-5					
	SD050	SC14-SD050-0.5/0.5		SC14-SD050-0.0/0.5	2,4-DINITROTOLUENE	121-14-2					
	SD050	SC14-SD050-0.5/0.5		SC14-SD050-0.0/0.5	2,6-DICHLOROPHENOL	87-65-0					
	SD050	SC14-SD050-0.5/0.5		SC14-SD050-0.0/0.5	2,6-DINITROTOLUENE	606-20-2					
	SD050	SC14-SD050-0.5/0.5		SC14-SD050-0.0/0.5	2-CHLORONAPHTHALENE	91-58-7					
	SD050	SC14-SD050-0.5/0.5		SC14-SD050-0.0/0.5	2-CHLOROPHENOL	95-57-8					
	SD050	SC14-SD050-0.5/0.5		SC14-SD050-0.0/0.5	2-FLUOROBIPHENYL	321-60-8					
	SD050	SC14-SD050-0.5/0.5		SC14-SD050-0.0/0.5	2-FLUOROPHENOL	367-12-4					
	SD050	SC14-SD050-0.5/0.5		SC14-SD050-0.0/0.5	2-METHYLPHENOL	95-48-7					
	SD050	SC14-SD050-0.5/0.5		SC14-SD050-0.0/0.5	2-NITROANILINE	88-74-4					
	SD050	SC14-SD050-0.5/0.5		SC14-SD050-0.0/0.5	2-NITROPHENOL	88-75-5					
	SD050	SC14-SD050-0.5/0.5		SC14-SD050-0.0/0.5	3,3'-DICHLOROBENZIDINE	91-94-1					
	SD050	SC14-SD050-0.5/0.5		SC14-SD050-0.0/0.5	3,3'-DIMETHYLBENZIDINE	119-93-7					
	SD050	SC14-SD050-0.5/0.5		SC14-SD050-0.0/0.5	3-METHYLPHENOL	108-39-4					
	SD050	SC14-SD050-0.5/0.5		SC14-SD050-0.0/0.5	3-NITROANILINE	99-09-2					
	SD050	SC14-SD050-0.5/0.5		SC14-SD050-0.0/0.5	4,6-DINITRO-2-METHYLPHENOI	534-52-1					
	SD050	SC14-SD050-0.5/0.5		SC14-SD050-0.0/0.5	4-BROMOPHENYL PHENYL ETH	101-55-3					
	SD050	SC14-SD050-0.5/0.5		SC14-SD050-0.0/0.5	4-CHLORO-3-METHYLPHENOL	59-50-7					
	SD050	SC14-SD050-0.5/0.5		SC14-SD050-0.0/0.5	4-CHLOROANILINE	106-47-8					
	SD050	SC14-SD050-0.5/0.5		SC14-SD050-0.0/0.5	4-CHLOROPHENYL PHENYL ETH	7005-72-3					
	SD050	SC14-SD050-0.5/0.5		SC14-SD050-0.0/0.5	4-METHYLPHENOL	106-44-5					
	SD050	SC14-SD050-0.5/0.5		SC14-SD050-0.0/0.5	4-NITROANILINE	100-01-6					
	SD050	SC14-SD050-0.5/0.5		SC14-SD050-0.0/0.5	4-NITROPHENOL	100-02-7					
	SD050	SC14-SD050-0.5/0.5		SC14-SD050-0.0/0.5	ACETOPHENONE	98-86-2					
	SD050	SC14-SD050-0.5/0.5		SC14-SD050-0.0/0.5	ANILINE	62-53-3					
	SD050	SC14-SD050-0.5/0.5		SC14-SD050-0.0/0.5	BENZYL ALCOHOL	100-51-6					
	SD050	SC14-SD050-0.5/0.5		SC14-SD050-0.0/0.5	BIS(2-CHLOROETHOXY)METHAI	111-91-1					
	SD050	SC14-SD050-0.5/0.5		SC14-SD050-0.0/0.5	Bis(2-chloroethyl)ether	111-44-4					
	SD050	SC14-SD050-0.5/0.5		SC14-SD050-0.0/0.5	BIS(2-ETHYLHEXYL)PHTHALATE	117-81-7					
	SD050	SC14-SD050-0.5/0.5		SC14-SD050-0.0/0.5	Butyl benzyl phthalate	85-68-7					
	SD050	SC14-SD050-0.5/0.5		SC14-SD050-0.0/0.5	CAPROLACTAM	105-60-2					
	SD050	SC14-SD050-0.5/0.5		SC14-SD050-0.0/0.5	DIBENZOFURAN	132-64-9					
	SD050	SC14-SD050-0.5/0.5		SC14-SD050-0.0/0.5	DIETHYL PHTHALATE	84-66-2					
	SD050	SC14-SD050-0.5/0.5		SC14-SD050-0.0/0.5	DIMETHYL PHTHALATE	131-11-3					
	SD050	SC14-SD050-0.5/0.5		SC14-SD050-0.0/0.5	DI-N-BUTYL PHTHALATE	84-74-2					
	SD050	SC14-SD050-0.5/0.5		SC14-SD050-0.0/0.5	DI-N-OCTYL PHTHALATE	117-84-0					
	SD050	SC14-SD050-0.5/0.5		SC14-SD050-0.0/0.5	HEXACHLOROBENZENE	118-74-1					

DATA_PF	STATION_ID	SAMPLE_NAME	SAMPLE_COMMENT	SAMPLE_ID	CHEMICAL_NAME	CAS_RN	FRACTION	VALUE_TYPE	STAT_TYPE	DURATION_BASIS	TEMPERATURE_BASIS
	SD050	SC14-SD050-0.5/0.5		SC14-SD050-0.0/0.5	HEXACHLOROBUTADIENE	87-68-3					
	SD050	SC14-SD050-0.5/0.5		SC14-SD050-0.0/0.5	HEXACHLOROCYCLOPENTADIEI	77-47-4					
	SD050	SC14-SD050-0.5/0.5		SC14-SD050-0.0/0.5	HEXACHLOROETHANE	67-72-1					
	SD050	SC14-SD050-0.5/0.5		SC14-SD050-0.0/0.5	ISOPHORONE	78-59-1					
	SD050	SC14-SD050-0.5/0.5		SC14-SD050-0.0/0.5	NITROBENZENE	98-95-3					
	SD050	SC14-SD050-0.5/0.5		SC14-SD050-0.0/0.5	Nitrobenzene-d5	4165-60-0					
	SD050	SC14-SD050-0.5/0.5		SC14-SD050-0.0/0.5	N-NITROSODIETHYLAMINE	55-18-5					
	SD050	SC14-SD050-0.5/0.5		SC14-SD050-0.0/0.5	N-NITROSODIMETHYLAMINE	62-75-9					
	SD050	SC14-SD050-0.5/0.5		SC14-SD050-0.0/0.5	N-Nitrosodi-n-propylamine	621-64-7					
	SD050	SC14-SD050-0.5/0.5		SC14-SD050-0.0/0.5	N-NITROSODIPHENYLAMINE	86-30-6					
	SD050	SC14-SD050-0.5/0.5		SC14-SD050-0.0/0.5	N-NITROSOMETHYLETHYLAMIN	10595-95-6					
	SD050	SC14-SD050-0.5/0.5		SC14-SD050-0.0/0.5	N-NITROSOPYRROLIDINE	930-55-2					
	SD050	SC14-SD050-0.5/0.5		SC14-SD050-0.0/0.5	PENTACHLOROPHENOL	87-86-5					
	SD050	SC14-SD050-0.5/0.5		SC14-SD050-0.0/0.5	PHENOL	108-95-2					
	SD050	SC14-SD050-0.5/0.5		SC14-SD050-0.0/0.5	PHENOL-D6	13127-88-3					
	SD050	SC14-SD050-0.5/0.5		SC14-SD050-0.0/0.5	PYRIDINE	110-86-1					
	SD050	SC14-SD050-0.5/0.5		SC14-SD050-0.0/0.5	Terphenyl-d14	1718-51-0					
	SD050	SC14-SD050-0.5/1.7		SC14-SD050-0.5/1.7	2-FLUOROBIPHENYL	321-60-8					
	SD050	SC14-SD050-0.5/1.7		SC14-SD050-0.5/1.7	2-METHYLNAPHTHALENE	91-57-6					
	SD050	SC14-SD050-0.5/1.7		SC14-SD050-0.5/1.7	ACENAPHTHENE	83-32-9					
	SD050	SC14-SD050-0.5/1.7		SC14-SD050-0.5/1.7	ACENAPHTHYLENE	208-96-8					
	SD050	SC14-SD050-0.5/1.7		SC14-SD050-0.5/1.7	ANTHRACENE	120-12-7					
	SD050	SC14-SD050-0.5/1.7		SC14-SD050-0.5/1.7	Benz[a]anthracene	56-55-3					
	SD050	SC14-SD050-0.5/1.7		SC14-SD050-0.5/1.7	BENZO(A)PYRENE	50-32-8					
	SD050	SC14-SD050-0.5/1.7		SC14-SD050-0.5/1.7	BENZO(B)FLUORANTHENE	205-99-2					
	SD050	SC14-SD050-0.5/1.7		SC14-SD050-0.5/1.7	BENZO(G,H,I)PERYLENE	191-24-2					
	SD050	SC14-SD050-0.5/1.7		SC14-SD050-0.5/1.7	BENZO(K)FLUORANTHENE	207-08-9					
	SD050	SC14-SD050-0.5/1.7		SC14-SD050-0.5/1.7	CHRYSENE	218-01-9					
	SD050	SC14-SD050-0.5/1.7		SC14-SD050-0.5/1.7	DIBENZ(A,H)ANTHRACENE	53-70-3					
	SD050	SC14-SD050-0.5/1.7		SC14-SD050-0.5/1.7	FLUORANTHENE	206-44-0					
	SD050	SC14-SD050-0.5/1.7		SC14-SD050-0.5/1.7	FLUORENE	86-73-7					
	SD050	SC14-SD050-0.5/1.7		SC14-SD050-0.5/1.7	INDENO(1,2,3-CD)PYRENE	193-39-5					
	SD050	SC14-SD050-0.5/1.7		SC14-SD050-0.5/1.7	NAPHTHALENE	91-20-3					
	SD050	SC14-SD050-0.5/1.7		SC14-SD050-0.5/1.7	Nitrobenzene-d5	4165-60-0					
	SD050	SC14-SD050-0.5/1.7		SC14-SD050-0.5/1.7	PHENANTHRENE	85-01-8					
	SD050	SC14-SD050-0.5/1.7		SC14-SD050-0.5/1.7	PYRENE	129-00-0					
	SD050	SC14-SD050-0.5/1.7		SC14-SD050-0.5/1.7	Terphenyl-d14	1718-51-0					
	FIELDQC	EB001	Equipment Blank	EB001	1,2,4,5-TETRACHLOROBENZENI	95-94-3					
	FIELDQC	EB001	Equipment Blank	EB001	1,2,4-TRICHLOROBENZENE	120-82-1					
	FIELDQC	EB001	Equipment Blank	EB001	1,2-DICHLOROBENZENE	95-50-1					
	FIELDQC	EB001	Equipment Blank	EB001	1,3-DICHLOROBENZENE	541-73-1					
	FIELDQC	EB001	Equipment Blank	EB001	1,4-DICHLOROBENZENE	106-46-7					
	FIELDQC	EB001	Equipment Blank	EB001	1-Methylnaphthalene	90-12-0					
	FIELDQC	EB001	Equipment Blank	EB001	2,3,4,6-TETRACHLOROPHENOL	58-90-2					
	FIELDQC	EB001	Equipment Blank	EB001	2,4,5-TRICHLOROPHENOL	95-95-4					
	FIELDQC	EB001	Equipment Blank	EB001	2,4,6-TRIBROMOPHENOL	118-79-6					

DATA_PF	STATION_ID	SAMPLE_NAME	SAMPLE_COMMENT	SAMPLE_ID	CHEMICAL_NAME	CAS_RN	FRACTION	VALUE_TYPE	STAT_TYPE	DURATION_BASIS	TEMPERATURE_BASIS
	FIELDQC	EB001	Equipment Blank	EB001	2,4,6-TRICHLOROPHENOL	88-06-2					
	FIELDQC	EB001	Equipment Blank	EB001	2,4-DICHLOROPHENOL	120-83-2					
	FIELDQC	EB001	Equipment Blank	EB001	2,4-DIMETHYLPHENOL	105-67-9					
	FIELDQC	EB001	Equipment Blank	EB001	2,4-DINITROPHENOL	51-28-5					
	FIELDQC	EB001	Equipment Blank	EB001	2,4-DINITROTOLUENE	121-14-2					
	FIELDQC	EB001	Equipment Blank	EB001	2,6-DICHLOROPHENOL	87-65-0					
	FIELDQC	EB001	Equipment Blank	EB001	2,6-DINITROTOLUENE	606-20-2					
	FIELDQC	EB001	Equipment Blank	EB001	2-CHLORONAPHTHALENE	91-58-7					
	FIELDQC	EB001	Equipment Blank	EB001	2-CHLOROPHENOL	95-57-8					
	FIELDQC	EB001	Equipment Blank	EB001	2-FLUOROBIPHENYL	321-60-8					
	FIELDQC	EB001	Equipment Blank	EB001	2-FLUOROPHENOL	367-12-4					
	FIELDQC	EB001	Equipment Blank	EB001	2-METHYLPHENOL	95-48-7					
	FIELDQC	EB001	Equipment Blank	EB001	2-NITROANILINE	88-74-4					
	FIELDQC	EB001	Equipment Blank	EB001	2-NITROPHENOL	88-75-5					
	FIELDQC	EB001	Equipment Blank	EB001	3,3'-DICHLOROBENZIDINE	91-94-1					
	FIELDQC	EB001	Equipment Blank	EB001	3,3'-DIMETHYLBENZIDINE	119-93-7					
	FIELDQC	EB001	Equipment Blank	EB001	3-METHYLPHENOL	108-39-4					
	FIELDQC	EB001	Equipment Blank	EB001	3-NITROANILINE	99-09-2					
	FIELDQC	EB001	Equipment Blank	EB001	4,6-DINITRO-2-METHYLPHENOI	534-52-1					
	FIELDQC	EB001	Equipment Blank	EB001	4-BROMOPHENYL PHENYL ETH	101-55-3					
	FIELDQC	EB001	Equipment Blank	EB001	4-CHLORO-3-METHYLPHENOL	59-50-7					
	FIELDQC	EB001	Equipment Blank	EB001	4-CHLOROANILINE	106-47-8					
	FIELDQC	EB001	Equipment Blank	EB001	4-CHLOROPHENYL PHENYL ETH	7005-72-3					
	FIELDQC	EB001	Equipment Blank	EB001	4-METHYLPHENOL	106-44-5					
	FIELDQC	EB001	Equipment Blank	EB001	4-NITROANILINE	100-01-6					
	FIELDQC	EB001	Equipment Blank	EB001	4-NITROPHENOL	100-02-7					
	FIELDQC	EB001	Equipment Blank	EB001	ACETOPHENONE	98-86-2					
	FIELDQC	EB001	Equipment Blank	EB001	ANILINE	62-53-3					
	FIELDQC	EB001	Equipment Blank	EB001	BENZYL ALCOHOL	100-51-6					
	FIELDQC	EB001	Equipment Blank	EB001	BIS(2-CHLOROETHOXY)METHAI	111-91-1					
	FIELDQC	EB001	Equipment Blank	EB001	Bis(2-chloroethyl)ether	111-44-4					
	FIELDQC	EB001	Equipment Blank	EB001	BIS(2-ETHYLHEXYL)PHTHALATE	117-81-7					
	FIELDQC	EB001	Equipment Blank	EB001	Butyl benzyl phthalate	85-68-7					
	FIELDQC	EB001	Equipment Blank	EB001	CAPROLACTAM	105-60-2					
	FIELDQC	EB001	Equipment Blank	EB001	DIBENZOFURAN	132-64-9					
	FIELDQC	EB001	Equipment Blank	EB001	DIETHYL PHTHALATE	84-66-2					
	FIELDQC	EB001	Equipment Blank	EB001	DIMETHYL PHTHALATE	131-11-3					
	FIELDQC	EB001	Equipment Blank	EB001	DI-N-BUTYL PHTHALATE	84-74-2					
	FIELDQC	EB001	Equipment Blank	EB001	DI-N-OCTYL PHTHALATE	117-84-0					
	FIELDQC	EB001	Equipment Blank	EB001	HEXACHLOROBENZENE	118-74-1					
	FIELDQC	EB001	Equipment Blank	EB001	HEXACHLOROBUTADIENE	87-68-3					
	FIELDQC	EB001	Equipment Blank	EB001	HEXACHLOROCYCLOPENTADIEI	77-47-4					
	FIELDQC	EB001	Equipment Blank	EB001	HEXACHLOROETHANE	67-72-1					
	FIELDQC	EB001	Equipment Blank	EB001	ISOPHORONE	78-59-1					
	FIELDQC	EB001	Equipment Blank	EB001	NITROBENZENE	98-95-3					
	FIELDQC	EB001	Equipment Blank	EB001	Nitrobenzene-d5	4165-60-0					

DATA_PF	STATION_ID	SAMPLE_NAME	SAMPLE_COMMENT	SAMPLE_ID	CHEMICAL_NAME	CAS_RN	FRACTION	VALUE_TYPE	STAT_TYPE	DURATION_BASIS	TEMPERATURE_BASIS
	FIELDQC	EB001	Equipment Blank	EB001	N-NITROSODIETHYLAMINE	55-18-5					
	FIELDQC	EB001	Equipment Blank	EB001	N-NITROSODIMETHYLAMINE	62-75-9					
	FIELDQC	EB001	Equipment Blank	EB001	N-Nitrosodi-n-propylamine	621-64-7					
	FIELDQC	EB001	Equipment Blank	EB001	N-NITROSODIPHENYLAMINE	86-30-6					
	FIELDQC	EB001	Equipment Blank	EB001	N-NITROSOMETHYLETHYLAMIN	10595-95-6					
	FIELDQC	EB001	Equipment Blank	EB001	N-NITROSOPYRROLIDINE	930-55-2					
	FIELDQC	EB001	Equipment Blank	EB001	PENTACHLOROPHENOL	87-86-5					
	FIELDQC	EB001	Equipment Blank	EB001	PHENOL	108-95-2					
	FIELDQC	EB001	Equipment Blank	EB001	PHENOL-D6	13127-88-3					
	FIELDQC	EB001	Equipment Blank	EB001	PYRIDINE	110-86-1					
	FIELDQC	EB001	Equipment Blank	EB001	Terphenyl-d14	1718-51-0					
	FIELDQC	EB001MS	Equipment Blank	EB001MS	1,2,4-TRICHLOROBENZENE	120-82-1					
	FIELDQC	EB001MS	Equipment Blank	EB001MS	1,2-DICHLOROBENZENE	95-50-1					
	FIELDQC	EB001MS	Equipment Blank	EB001MS	1,3-DICHLOROBENZENE	541-73-1					
	FIELDQC	EB001MS	Equipment Blank	EB001MS	1,4-DICHLOROBENZENE	106-46-7					
	FIELDQC	EB001MS	Equipment Blank	EB001MS	1-Methylnaphthalene	90-12-0					
	FIELDQC	EB001MS	Equipment Blank	EB001MS	2,4,5-TRICHLOROPHENOL	95-95-4					
	FIELDQC	EB001MS	Equipment Blank	EB001MS	2,4,6-TRIBROMOPHENOL	118-79-6					
	FIELDQC	EB001MS	Equipment Blank	EB001MS	2,4,6-TRICHLOROPHENOL	88-06-2					
	FIELDQC	EB001MS	Equipment Blank	EB001MS	2,4-DICHLOROPHENOL	120-83-2					
	FIELDQC	EB001MS	Equipment Blank	EB001MS	2,4-DIMETHYLPHENOL	105-67-9					
	FIELDQC	EB001MS	Equipment Blank	EB001MS	2,4-DINITROPHENOL	51-28-5					
	FIELDQC	EB001MS	Equipment Blank	EB001MS	2,4-DINITROTOLUENE	121-14-2					
	FIELDQC	EB001MS	Equipment Blank	EB001MS	2,6-DINITROTOLUENE	606-20-2					
	FIELDQC	EB001MS	Equipment Blank	EB001MS	2-CHLORONAPHTHALENE	91-58-7					
	FIELDQC	EB001MS	Equipment Blank	EB001MS	2-CHLOROPHENOL	95-57-8					
	FIELDQC	EB001MS	Equipment Blank	EB001MS	2-FLUOROBIPHENYL	321-60-8					
	FIELDQC	EB001MS	Equipment Blank	EB001MS	2-FLUOROPHENOL	367-12-4					
	FIELDQC	EB001MS	Equipment Blank	EB001MS	2-METHYLPHENOL	95-48-7					
	FIELDQC	EB001MS	Equipment Blank	EB001MS	2-NITROANILINE	88-74-4					
	FIELDQC	EB001MS	Equipment Blank	EB001MS	2-NITROPHENOL	88-75-5					
	FIELDQC	EB001MS	Equipment Blank	EB001MS	3-METHYLPHENOL	108-39-4					
	FIELDQC	EB001MS	Equipment Blank	EB001MS	3-NITROANILINE	99-09-2					
	FIELDQC	EB001MS	Equipment Blank	EB001MS	4,6-DINITRO-2-METHYLPHENOI	534-52-1					
	FIELDQC	EB001MS	Equipment Blank	EB001MS	4-BROMOPHENYL PHENYL ETH	101-55-3					
	FIELDQC	EB001MS	Equipment Blank	EB001MS	4-CHLORO-3-METHYLPHENOL	59-50-7					
	FIELDQC	EB001MS	Equipment Blank	EB001MS	4-CHLOROANILINE	106-47-8					
	FIELDQC	EB001MS	Equipment Blank	EB001MS	4-CHLOROPHENYL PHENYL ETH	7005-72-3					
	FIELDQC	EB001MS	Equipment Blank	EB001MS	4-METHYLPHENOL	106-44-5					
	FIELDQC	EB001MS	Equipment Blank	EB001MS	4-NITROANILINE	100-01-6					
	FIELDQC	EB001MS	Equipment Blank	EB001MS	4-NITROPHENOL	100-02-7					
	FIELDQC	EB001MS	Equipment Blank	EB001MS	ANILINE	62-53-3					
	FIELDQC	EB001MS	Equipment Blank	EB001MS	BIS(2-CHLOROETHOXY)METHAI	111-91-1					
	FIELDQC	EB001MS	Equipment Blank	EB001MS	Bis(2-chloroethyl)ether	111-44-4					
	FIELDQC	EB001MS	Equipment Blank	EB001MS	BIS(2-ETHYLHEXYL)PHTHALATE	117-81-7					
	FIELDQC	EB001MS	Equipment Blank	EB001MS	Butyl benzyl phthalate	85-68-7					

DATA_PF	STATION_ID	SAMPLE_NAME	SAMPLE_COMMENT	SAMPLE_ID	CHEMICAL_NAME	CAS_RN	FRACTION	VALUE_TYPE	STAT_TYPE	DURATION_BASIS	TEMPERATURE_BASIS
	FIELDQC	EB001MS	Equipment Blank	EB001MS	DIBENZOFURAN	132-64-9					
	FIELDQC	EB001MS	Equipment Blank	EB001MS	DIETHYL PHTHALATE	84-66-2					
	FIELDQC	EB001MS	Equipment Blank	EB001MS	DIMETHYL PHTHALATE	131-11-3					
	FIELDQC	EB001MS	Equipment Blank	EB001MS	DI-N-BUTYL PHTHALATE	84-74-2					
	FIELDQC	EB001MS	Equipment Blank	EB001MS	DI-N-OCTYL PHTHALATE	117-84-0					
	FIELDQC	EB001MS	Equipment Blank	EB001MS	HEXACHLOROBENZENE	118-74-1					
	FIELDQC	EB001MS	Equipment Blank	EB001MS	HEXACHLOROBUTADIENE	87-68-3					
	FIELDQC	EB001MS	Equipment Blank	EB001MS	HEXACHLOROCYCLOPENTADIEI	77-47-4					
	FIELDQC	EB001MS	Equipment Blank	EB001MS	HEXACHLOROETHANE	67-72-1					
	FIELDQC	EB001MS	Equipment Blank	EB001MS	ISOPHORONE	78-59-1					
	FIELDQC	EB001MS	Equipment Blank	EB001MS	NITROBENZENE	98-95-3					
	FIELDQC	EB001MS	Equipment Blank	EB001MS	Nitrobenzene-d5	4165-60-0					
	FIELDQC	EB001MS	Equipment Blank	EB001MS	N-NITROSODIMETHYLAMINE	62-75-9					
	FIELDQC	EB001MS	Equipment Blank	EB001MS	N-Nitrosodi-n-propylamine	621-64-7					
	FIELDQC	EB001MS	Equipment Blank	EB001MS	N-NITROSODIPHENYLAMINE	86-30-6					
	FIELDQC	EB001MS	Equipment Blank	EB001MS	PENTACHLOROPHENOL	87-86-5					
	FIELDQC	EB001MS	Equipment Blank	EB001MS	PHENOL	108-95-2					
	FIELDQC	EB001MS	Equipment Blank	EB001MS	PHENOL-D6	13127-88-3					
	FIELDQC	EB001MS	Equipment Blank	EB001MS	Terphenyl-d14	1718-51-0					
	FIELDQC	EB001SD	Equipment Blank	EB001SD	1,2,4-TRICHLOROBENZENE	120-82-1					
	FIELDQC	EB001SD	Equipment Blank	EB001SD	1,2-DICHLOROBENZENE	95-50-1					
	FIELDQC	EB001SD	Equipment Blank	EB001SD	1,3-DICHLOROBENZENE	541-73-1					
	FIELDQC	EB001SD	Equipment Blank	EB001SD	1,4-DICHLOROBENZENE	106-46-7					
	FIELDQC	EB001SD	Equipment Blank	EB001SD	1-Methylnaphthalene	90-12-0					
	FIELDQC	EB001SD	Equipment Blank	EB001SD	2,4,5-TRICHLOROPHENOL	95-95-4					
	FIELDQC	EB001SD	Equipment Blank	EB001SD	2,4,6-TRIBROMOPHENOL	118-79-6					
	FIELDQC	EB001SD	Equipment Blank	EB001SD	2,4,6-TRICHLOROPHENOL	88-06-2					
	FIELDQC	EB001SD	Equipment Blank	EB001SD	2,4-DICHLOROPHENOL	120-83-2					
	FIELDQC	EB001SD	Equipment Blank	EB001SD	2,4-DIMETHYLPHENOL	105-67-9					
	FIELDQC	EB001SD	Equipment Blank	EB001SD	2,4-DINITROPHENOL	51-28-5					
	FIELDQC	EB001SD	Equipment Blank	EB001SD	2,4-DINITROTOLUENE	121-14-2					
	FIELDQC	EB001SD	Equipment Blank	EB001SD	2,6-DINITROTOLUENE	606-20-2					
	FIELDQC	EB001SD	Equipment Blank	EB001SD	2-CHLORONAPHTHALENE	91-58-7					
	FIELDQC	EB001SD	Equipment Blank	EB001SD	2-CHLOROPHENOL	95-57-8					
	FIELDQC	EB001SD	Equipment Blank	EB001SD	2-FLUOROBIPHENYL	321-60-8					
	FIELDQC	EB001SD	Equipment Blank	EB001SD	2-FLUOROPHENOL	367-12-4					
	FIELDQC	EB001SD	Equipment Blank	EB001SD	2-METHYLPHENOL	95-48-7					
	FIELDQC	EB001SD	Equipment Blank	EB001SD	2-NITROANILINE	88-74-4					
	FIELDQC	EB001SD	Equipment Blank	EB001SD	2-NITROPHENOL	88-75-5					
	FIELDQC	EB001SD	Equipment Blank	EB001SD	3-METHYLPHENOL	108-39-4					
	FIELDQC	EB001SD	Equipment Blank	EB001SD	3-NITROANILINE	99-09-2					
	FIELDQC	EB001SD	Equipment Blank	EB001SD	4,6-DINITRO-2-METHYLPHENOI	534-52-1					
	FIELDQC	EB001SD	Equipment Blank	EB001SD	4-BROMOPHENYL PHENYL ETH	101-55-3					
	FIELDQC	EB001SD	Equipment Blank	EB001SD	4-CHLORO-3-METHYLPHENOL	59-50-7					
	FIELDQC	EB001SD	Equipment Blank	EB001SD	4-CHLOROANILINE	106-47-8					
	FIELDQC	EB001SD	Equipment Blank	EB001SD	4-CHLOROPHENYL PHENYL ETH	7005-72-3					

DATA_PF	STATION_ID	SAMPLE_NAME	SAMPLE_COMMENT	SAMPLE_ID	CHEMICAL_NAME	CAS_RN	FRACTION	VALUE_TYPE	STAT_TYPE	DURATION_BASIS	TEMPERATURE_BASIS
	FIELDQC	EB001SD	Equipment Blank	EB001SD	4-METHYLPHENOL	106-44-5					
	FIELDQC	EB001SD	Equipment Blank	EB001SD	4-NITROANILINE	100-01-6					
	FIELDQC	EB001SD	Equipment Blank	EB001SD	4-NITROPHENOL	100-02-7					
	FIELDQC	EB001SD	Equipment Blank	EB001SD	ANILINE	62-53-3					
	FIELDQC	EB001SD	Equipment Blank	EB001SD	BIS(2-CHLOROETHOXY)METHAI	111-91-1					
	FIELDQC	EB001SD	Equipment Blank	EB001SD	Bis(2-chloroethyl)ether	111-44-4					
	FIELDQC	EB001SD	Equipment Blank	EB001SD	BIS(2-ETHYLHEXYL)PHTHALATE	117-81-7					
	FIELDQC	EB001SD	Equipment Blank	EB001SD	Butyl benzyl phthalate	85-68-7					
	FIELDQC	EB001SD	Equipment Blank	EB001SD	DIBENZOFURAN	132-64-9					
	FIELDQC	EB001SD	Equipment Blank	EB001SD	DIETHYL PHTHALATE	84-66-2					
	FIELDQC	EB001SD	Equipment Blank	EB001SD	DIMETHYL PHTHALATE	131-11-3					
	FIELDQC	EB001SD	Equipment Blank	EB001SD	DI-N-BUTYL PHTHALATE	84-74-2					
	FIELDQC	EB001SD	Equipment Blank	EB001SD	DI-N-OCTYL PHTHALATE	117-84-0					
	FIELDQC	EB001SD	Equipment Blank	EB001SD	HEXACHLOROBENZENE	118-74-1					
	FIELDQC	EB001SD	Equipment Blank	EB001SD	HEXACHLOROBUTADIENE	87-68-3					
	FIELDQC	EB001SD	Equipment Blank	EB001SD	HEXACHLOROCYCLOPENTADIEI	77-47-4					
	FIELDQC	EB001SD	Equipment Blank	EB001SD	HEXACHLOROETHANE	67-72-1					
	FIELDQC	EB001SD	Equipment Blank	EB001SD	ISOPHORONE	78-59-1					
	FIELDQC	EB001SD	Equipment Blank	EB001SD	NITROBENZENE	98-95-3					
	FIELDQC	EB001SD	Equipment Blank	EB001SD	Nitrobenzene-d5	4165-60-0					
	FIELDQC	EB001SD	Equipment Blank	EB001SD	N-NITROSODIMETHYLAMINE	62-75-9					
	FIELDQC	EB001SD	Equipment Blank	EB001SD	N-Nitrosodi-n-propylamine	621-64-7					
	FIELDQC	EB001SD	Equipment Blank	EB001SD	N-NITROSODIPHENYLAMINE	86-30-6					
	FIELDQC	EB001SD	Equipment Blank	EB001SD	PENTACHLOROPHENOL	87-86-5					
	FIELDQC	EB001SD	Equipment Blank	EB001SD	PHENOL	108-95-2					
	FIELDQC	EB001SD	Equipment Blank	EB001SD	PHENOL-D6	13127-88-3					
	FIELDQC	EB001SD	Equipment Blank	EB001SD	Terphenyl-d14	1718-51-0					
	SD036	SC14-SD036-0.5/2.0	MS/MSD	SC14-SD036-0.5/2.0	1,2,4,5-TETRACHLOROBENZENI	95-94-3					
	SD036	SC14-SD036-0.5/2.0	MS/MSD	SC14-SD036-0.5/2.0	1,2,4-TRICHLOROBENZENE	120-82-1					
	SD036	SC14-SD036-0.5/2.0	MS/MSD	SC14-SD036-0.5/2.0	1,2-DICHLOROBENZENE	95-50-1					
	SD036	SC14-SD036-0.5/2.0	MS/MSD	SC14-SD036-0.5/2.0	1,3-DICHLOROBENZENE	541-73-1					
	SD036	SC14-SD036-0.5/2.0	MS/MSD	SC14-SD036-0.5/2.0	1,4-DICHLOROBENZENE	106-46-7					
	SD036	SC14-SD036-0.5/2.0	MS/MSD	SC14-SD036-0.5/2.0	1-Methylnaphthalene	90-12-0					
	SD036	SC14-SD036-0.5/2.0	MS/MSD	SC14-SD036-0.5/2.0	2,3,4,6-TETRACHLOROPHENOL	58-90-2					
	SD036	SC14-SD036-0.5/2.0	MS/MSD	SC14-SD036-0.5/2.0	2,4,5-TRICHLOROPHENOL	95-95-4					
	SD036	SC14-SD036-0.5/2.0	MS/MSD	SC14-SD036-0.5/2.0	2,4,6-TRIBROMOPHENOL	118-79-6					
	SD036	SC14-SD036-0.5/2.0	MS/MSD	SC14-SD036-0.5/2.0	2,4,6-TRICHLOROPHENOL	88-06-2					
	SD036	SC14-SD036-0.5/2.0	MS/MSD	SC14-SD036-0.5/2.0	2,4-DICHLOROPHENOL	120-83-2					
	SD036	SC14-SD036-0.5/2.0	MS/MSD	SC14-SD036-0.5/2.0	2,4-DIMETHYLPHENOL	105-67-9					
	SD036	SC14-SD036-0.5/2.0	MS/MSD	SC14-SD036-0.5/2.0	2,4-DINITROPHENOL	51-28-5					
	SD036	SC14-SD036-0.5/2.0	MS/MSD	SC14-SD036-0.5/2.0	2,4-DINITROTOLUENE	121-14-2					
	SD036	SC14-SD036-0.5/2.0	MS/MSD	SC14-SD036-0.5/2.0	2,6-DICHLOROPHENOL	87-65-0					
	SD036	SC14-SD036-0.5/2.0	MS/MSD	SC14-SD036-0.5/2.0	2,6-DINITROTOLUENE	606-20-2					
	SD036	SC14-SD036-0.5/2.0	MS/MSD	SC14-SD036-0.5/2.0	2-CHLORONAPHTHALENE	91-58-7					
	SD036	SC14-SD036-0.5/2.0	MS/MSD	SC14-SD036-0.5/2.0	2-CHLOROPHENOL	95-57-8					
	SD036	SC14-SD036-0.5/2.0	MS/MSD	SC14-SD036-0.5/2.0	2-FLUOROBIPHENYL	321-60-8					

DATA_PF	STATION_ID	SAMPLE_NAME	SAMPLE_COMMENT	SAMPLE_ID	CHEMICAL_NAME	CAS_RN	FRACTION	VALUE_TYPE	STAT_TYPE	DURATION_BASIS	TEMPERATURE_BASIS
	SD036	SC14-SD036-0.5/2.0	MS/MSD	SC14-SD036-0.5/2.0	2-FLUOROPHENOL	367-12-4					
	SD036	SC14-SD036-0.5/2.0	MS/MSD	SC14-SD036-0.5/2.0	2-METHYLPHENOL	95-48-7					
	SD036	SC14-SD036-0.5/2.0	MS/MSD	SC14-SD036-0.5/2.0	2-NITROANILINE	88-74-4					
	SD036	SC14-SD036-0.5/2.0	MS/MSD	SC14-SD036-0.5/2.0	2-NITROPHENOL	88-75-5					
	SD036	SC14-SD036-0.5/2.0	MS/MSD	SC14-SD036-0.5/2.0	3,3'-DICHLOROBENZIDINE	91-94-1					
	SD036	SC14-SD036-0.5/2.0	MS/MSD	SC14-SD036-0.5/2.0	3,3'-DIMETHYLBENZIDINE	119-93-7					
	SD036	SC14-SD036-0.5/2.0	MS/MSD	SC14-SD036-0.5/2.0	3-METHYLPHENOL	108-39-4					
	SD036	SC14-SD036-0.5/2.0	MS/MSD	SC14-SD036-0.5/2.0	3-NITROANILINE	99-09-2					
	SD036	SC14-SD036-0.5/2.0	MS/MSD	SC14-SD036-0.5/2.0	4,6-DINITRO-2-METHYLPHENOI	534-52-1					
	SD036	SC14-SD036-0.5/2.0	MS/MSD	SC14-SD036-0.5/2.0	4-BROMOPHENYL PHENYL ETH	101-55-3					
	SD036	SC14-SD036-0.5/2.0	MS/MSD	SC14-SD036-0.5/2.0	4-CHLORO-3-METHYLPHENOL	59-50-7					
	SD036	SC14-SD036-0.5/2.0	MS/MSD	SC14-SD036-0.5/2.0	4-CHLOROANILINE	106-47-8					
	SD036	SC14-SD036-0.5/2.0	MS/MSD	SC14-SD036-0.5/2.0	4-CHLOROPHENYL PHENYL ETH	7005-72-3					
	SD036	SC14-SD036-0.5/2.0	MS/MSD	SC14-SD036-0.5/2.0	4-METHYLPHENOL	106-44-5					
	SD036	SC14-SD036-0.5/2.0	MS/MSD	SC14-SD036-0.5/2.0	4-NITROANILINE	100-01-6					
	SD036	SC14-SD036-0.5/2.0	MS/MSD	SC14-SD036-0.5/2.0	4-NITROPHENOL	100-02-7					
	SD036	SC14-SD036-0.5/2.0	MS/MSD	SC14-SD036-0.5/2.0	ACETOPHENONE	98-86-2					
	SD036	SC14-SD036-0.5/2.0	MS/MSD	SC14-SD036-0.5/2.0	ANILINE	62-53-3					
	SD036	SC14-SD036-0.5/2.0	MS/MSD	SC14-SD036-0.5/2.0	BENZYL ALCOHOL	100-51-6					
	SD036	SC14-SD036-0.5/2.0	MS/MSD	SC14-SD036-0.5/2.0	BIS(2-CHLOROETHOXY)METHAI	111-91-1					
	SD036	SC14-SD036-0.5/2.0	MS/MSD	SC14-SD036-0.5/2.0	Bis(2-chloroethyl)ether	111-44-4					
	SD036	SC14-SD036-0.5/2.0	MS/MSD	SC14-SD036-0.5/2.0	BIS(2-ETHYLHEXYL)PHTHALATE	117-81-7					
	SD036	SC14-SD036-0.5/2.0	MS/MSD	SC14-SD036-0.5/2.0	Butyl benzyl phthalate	85-68-7					
	SD036	SC14-SD036-0.5/2.0	MS/MSD	SC14-SD036-0.5/2.0	CAPROLACTAM	105-60-2					
	SD036	SC14-SD036-0.5/2.0	MS/MSD	SC14-SD036-0.5/2.0	DIBENZOFURAN	132-64-9					
	SD036	SC14-SD036-0.5/2.0	MS/MSD	SC14-SD036-0.5/2.0	DIETHYL PHTHALATE	84-66-2					
	SD036	SC14-SD036-0.5/2.0	MS/MSD	SC14-SD036-0.5/2.0	DIMETHYL PHTHALATE	131-11-3					
	SD036	SC14-SD036-0.5/2.0	MS/MSD	SC14-SD036-0.5/2.0	DI-N-BUTYL PHTHALATE	84-74-2					
	SD036	SC14-SD036-0.5/2.0	MS/MSD	SC14-SD036-0.5/2.0	DI-N-OCTYL PHTHALATE	117-84-0					
	SD036	SC14-SD036-0.5/2.0	MS/MSD	SC14-SD036-0.5/2.0	HEXACHLOROBENZENE	118-74-1					
	SD036	SC14-SD036-0.5/2.0	MS/MSD	SC14-SD036-0.5/2.0	HEXACHLOROBUTADIENE	87-68-3					
	SD036	SC14-SD036-0.5/2.0	MS/MSD	SC14-SD036-0.5/2.0	HEXACHLOROCYCLOPENTADIEI	77-47-4					
	SD036	SC14-SD036-0.5/2.0	MS/MSD	SC14-SD036-0.5/2.0	HEXACHLOROETHANE	67-72-1					
	SD036	SC14-SD036-0.5/2.0	MS/MSD	SC14-SD036-0.5/2.0	ISOPHORONE	78-59-1					
	SD036	SC14-SD036-0.5/2.0	MS/MSD	SC14-SD036-0.5/2.0	NITROBENZENE	98-95-3					
	SD036	SC14-SD036-0.5/2.0	MS/MSD	SC14-SD036-0.5/2.0	Nitrobenzene-d5	4165-60-0					
	SD036	SC14-SD036-0.5/2.0	MS/MSD	SC14-SD036-0.5/2.0	N-NITROSODIETHYLAMINE	55-18-5					
	SD036	SC14-SD036-0.5/2.0	MS/MSD	SC14-SD036-0.5/2.0	N-NITROSODIMETHYLAMINE	62-75-9					
	SD036	SC14-SD036-0.5/2.0	MS/MSD	SC14-SD036-0.5/2.0	N-Nitrosodi-n-propylamine	621-64-7					
	SD036	SC14-SD036-0.5/2.0	MS/MSD	SC14-SD036-0.5/2.0	N-NITROSODIPHENYLAMINE	86-30-6					
	SD036	SC14-SD036-0.5/2.0	MS/MSD	SC14-SD036-0.5/2.0	N-NITROSOMETHYLETHYLAMIN	10595-95-6					
	SD036	SC14-SD036-0.5/2.0	MS/MSD	SC14-SD036-0.5/2.0	N-NITROSOPYRROLIDINE	930-55-2					
	SD036	SC14-SD036-0.5/2.0	MS/MSD	SC14-SD036-0.5/2.0	PENTACHLOROPHENOL	87-86-5					
	SD036	SC14-SD036-0.5/2.0	MS/MSD	SC14-SD036-0.5/2.0	PHENOL	108-95-2					
	SD036	SC14-SD036-0.5/2.0	MS/MSD	SC14-SD036-0.5/2.0	PHENOL-D6	13127-88-3					
	SD036	SC14-SD036-0.5/2.0	MS/MSD	SC14-SD036-0.5/2.0	PYRIDINE	110-86-1					

DATA_PF	STATION_ID	SAMPLE_NAME	SAMPLE_COMMENT	SAMPLE_ID	CHEMICAL_NAME	CAS_RN	FRACTION	VALUE_TYPE	STAT_TYPE	DURATION_BASIS	TEMPERATURE_BASIS
	SD036	SC14-SD036-0.5/2.0	MS/MSD	SC14-SD036-0.5/2.0	Terphenyl-d14	1718-51-0					
	SD036	SC14-SD036-0.5/2.0MS	MS/MSD	SC14-SD036-0.5/2.0MS	1,2,4-TRICHLOROBENZENE	120-82-1					
	SD036	SC14-SD036-0.5/2.0MS	MS/MSD	SC14-SD036-0.5/2.0MS	1,2-DICHLOROBENZENE	95-50-1					
	SD036	SC14-SD036-0.5/2.0MS	MS/MSD	SC14-SD036-0.5/2.0MS	1,3-DICHLOROBENZENE	541-73-1					
	SD036	SC14-SD036-0.5/2.0MS	MS/MSD	SC14-SD036-0.5/2.0MS	1,4-DICHLOROBENZENE	106-46-7					
	SD036	SC14-SD036-0.5/2.0MS	MS/MSD	SC14-SD036-0.5/2.0MS	2,4,5-TRICHLOROPHENOL	95-95-4					
	SD036	SC14-SD036-0.5/2.0MS	MS/MSD	SC14-SD036-0.5/2.0MS	2,4,6-TRIBROMOPHENOL	118-79-6					
	SD036	SC14-SD036-0.5/2.0MS	MS/MSD	SC14-SD036-0.5/2.0MS	2,4,6-TRICHLOROPHENOL	88-06-2					
	SD036	SC14-SD036-0.5/2.0MS	MS/MSD	SC14-SD036-0.5/2.0MS	2,4-DICHLOROPHENOL	120-83-2					
	SD036	SC14-SD036-0.5/2.0MS	MS/MSD	SC14-SD036-0.5/2.0MS	2,4-DIMETHYLPHENOL	105-67-9					
	SD036	SC14-SD036-0.5/2.0MS	MS/MSD	SC14-SD036-0.5/2.0MS	2,4-DINITROPHENOL	51-28-5					
	SD036	SC14-SD036-0.5/2.0MS	MS/MSD	SC14-SD036-0.5/2.0MS	2,4-DINITROTOLUENE	121-14-2					
	SD036	SC14-SD036-0.5/2.0MS	MS/MSD	SC14-SD036-0.5/2.0MS	2,6-DINITROTOLUENE	606-20-2					
	SD036	SC14-SD036-0.5/2.0MS	MS/MSD	SC14-SD036-0.5/2.0MS	2-CHLORONAPHTHALENE	91-58-7					
	SD036	SC14-SD036-0.5/2.0MS	MS/MSD	SC14-SD036-0.5/2.0MS	2-CHLOROPHENOL	95-57-8					
	SD036	SC14-SD036-0.5/2.0MS	MS/MSD	SC14-SD036-0.5/2.0MS	2-FLUOROBIPHENYL	321-60-8					
	SD036	SC14-SD036-0.5/2.0MS	MS/MSD	SC14-SD036-0.5/2.0MS	2-FLUOROPHENOL	367-12-4					
	SD036	SC14-SD036-0.5/2.0MS	MS/MSD	SC14-SD036-0.5/2.0MS	2-METHYLPHENOL	95-48-7					
	SD036	SC14-SD036-0.5/2.0MS	MS/MSD	SC14-SD036-0.5/2.0MS	2-NITROANILINE	88-74-4					
	SD036	SC14-SD036-0.5/2.0MS	MS/MSD	SC14-SD036-0.5/2.0MS	2-NITROPHENOL	88-75-5					
	SD036	SC14-SD036-0.5/2.0MS	MS/MSD	SC14-SD036-0.5/2.0MS	3-METHYLPHENOL	108-39-4					
	SD036	SC14-SD036-0.5/2.0MS	MS/MSD	SC14-SD036-0.5/2.0MS	3-NITROANILINE	99-09-2					
	SD036	SC14-SD036-0.5/2.0MS	MS/MSD	SC14-SD036-0.5/2.0MS	4-BROMOPHENYL PHENYL ETH	101-55-3					
	SD036	SC14-SD036-0.5/2.0MS	MS/MSD	SC14-SD036-0.5/2.0MS	4-CHLORO-3-METHYLPHENOL	59-50-7					
	SD036	SC14-SD036-0.5/2.0MS	MS/MSD	SC14-SD036-0.5/2.0MS	4-CHLOROANILINE	106-47-8					
	SD036	SC14-SD036-0.5/2.0MS	MS/MSD	SC14-SD036-0.5/2.0MS	4-CHLOROPHENYL PHENYL ETH	7005-72-3					
	SD036	SC14-SD036-0.5/2.0MS	MS/MSD	SC14-SD036-0.5/2.0MS	4-METHYLPHENOL	106-44-5					
	SD036	SC14-SD036-0.5/2.0MS	MS/MSD	SC14-SD036-0.5/2.0MS	4-NITROANILINE	100-01-6					
	SD036	SC14-SD036-0.5/2.0MS	MS/MSD	SC14-SD036-0.5/2.0MS	4-NITROPHENOL	100-02-7					
	SD036	SC14-SD036-0.5/2.0MS	MS/MSD	SC14-SD036-0.5/2.0MS	ANILINE	62-53-3					
	SD036	SC14-SD036-0.5/2.0MS	MS/MSD	SC14-SD036-0.5/2.0MS	BIS(2-CHLOROETHOXY)METHAI	111-91-1					
	SD036	SC14-SD036-0.5/2.0MS	MS/MSD	SC14-SD036-0.5/2.0MS	Bis(2-chloroethyl)ether	111-44-4					
	SD036	SC14-SD036-0.5/2.0MS	MS/MSD	SC14-SD036-0.5/2.0MS	BIS(2-ETHYLHEXYL)PHTHALATE	117-81-7					
	SD036	SC14-SD036-0.5/2.0MS	MS/MSD	SC14-SD036-0.5/2.0MS	Butyl benzyl phthalate	85-68-7					
	SD036	SC14-SD036-0.5/2.0MS	MS/MSD	SC14-SD036-0.5/2.0MS	DIBENZOFURAN	132-64-9					
	SD036	SC14-SD036-0.5/2.0MS	MS/MSD	SC14-SD036-0.5/2.0MS	DIETHYL PHTHALATE	84-66-2					
	SD036	SC14-SD036-0.5/2.0MS	MS/MSD	SC14-SD036-0.5/2.0MS	DIMETHYL PHTHALATE	131-11-3					
	SD036	SC14-SD036-0.5/2.0MS	MS/MSD	SC14-SD036-0.5/2.0MS	DI-N-BUTYL PHTHALATE	84-74-2					
	SD036	SC14-SD036-0.5/2.0MS	MS/MSD	SC14-SD036-0.5/2.0MS	DI-N-OCTYL PHTHALATE	117-84-0					
	SD036	SC14-SD036-0.5/2.0MS	MS/MSD	SC14-SD036-0.5/2.0MS	HEXACHLOROBENZENE	118-74-1					
	SD036	SC14-SD036-0.5/2.0MS	MS/MSD	SC14-SD036-0.5/2.0MS	HEXACHLOROBUTADIENE	87-68-3					
	SD036	SC14-SD036-0.5/2.0MS	MS/MSD	SC14-SD036-0.5/2.0MS	HEXACHLOROCYCLOPENTADIEI	77-47-4					
	SD036	SC14-SD036-0.5/2.0MS	MS/MSD	SC14-SD036-0.5/2.0MS	HEXACHLOROETHANE	67-72-1					
	SD036	SC14-SD036-0.5/2.0MS	MS/MSD	SC14-SD036-0.5/2.0MS	ISOPHORONE	78-59-1					
	SD036	SC14-SD036-0.5/2.0MS	MS/MSD	SC14-SD036-0.5/2.0MS	NITROBENZENE	98-95-3					
	SD036	SC14-SD036-0.5/2.0MS	MS/MSD	SC14-SD036-0.5/2.0MS	Nitrobenzene-d5	4165-60-0					

DATA_PF	STATION_ID	SAMPLE_NAME	SAMPLE_COMMENT	SAMPLE_ID	CHEMICAL_NAME	CAS_RN	FRACTION	VALUE_TYPE	STAT_TYPE	DURATION_BASIS	TEMPERATURE_BASIS
	SD036	SC14-SD036-0.5/2.0MS	MS/MSD	SC14-SD036-0.5/2.0MS	N-NITROSODIMETHYLAMINE	62-75-9					
	SD036	SC14-SD036-0.5/2.0MS	MS/MSD	SC14-SD036-0.5/2.0MS	N-Nitrosodi-n-propylamine	621-64-7					
	SD036	SC14-SD036-0.5/2.0MS	MS/MSD	SC14-SD036-0.5/2.0MS	N-NITROSODIPHENYLAMINE	86-30-6					
	SD036	SC14-SD036-0.5/2.0MS	MS/MSD	SC14-SD036-0.5/2.0MS	PENTACHLOROPHENOL	87-86-5					
	SD036	SC14-SD036-0.5/2.0MS	MS/MSD	SC14-SD036-0.5/2.0MS	PHENOL	108-95-2					
	SD036	SC14-SD036-0.5/2.0MS	MS/MSD	SC14-SD036-0.5/2.0MS	PHENOL-D6	13127-88-3					
	SD036	SC14-SD036-0.5/2.0MS	MS/MSD	SC14-SD036-0.5/2.0MS	Terphenyl-d14	1718-51-0					
	SD036	SC14-SD036-0.5/2.0SD	MS/MSD	SC14-SD036-0.5/2.0SD	1,2,4-TRICHLOROBENZENE	120-82-1					
	SD036	SC14-SD036-0.5/2.0SD	MS/MSD	SC14-SD036-0.5/2.0SD	1,2-DICHLOROBENZENE	95-50-1					
	SD036	SC14-SD036-0.5/2.0SD	MS/MSD	SC14-SD036-0.5/2.0SD	1,3-DICHLOROBENZENE	541-73-1					
	SD036	SC14-SD036-0.5/2.0SD	MS/MSD	SC14-SD036-0.5/2.0SD	1,4-DICHLOROBENZENE	106-46-7					
	SD036	SC14-SD036-0.5/2.0SD	MS/MSD	SC14-SD036-0.5/2.0SD	2,4,5-TRICHLOROPHENOL	95-95-4					
	SD036	SC14-SD036-0.5/2.0SD	MS/MSD	SC14-SD036-0.5/2.0SD	2,4,6-TRIBROMOPHENOL	118-79-6					
	SD036	SC14-SD036-0.5/2.0SD	MS/MSD	SC14-SD036-0.5/2.0SD	2,4,6-TRICHLOROPHENOL	88-06-2					
	SD036	SC14-SD036-0.5/2.0SD	MS/MSD	SC14-SD036-0.5/2.0SD	2,4-DICHLOROPHENOL	120-83-2					
	SD036	SC14-SD036-0.5/2.0SD	MS/MSD	SC14-SD036-0.5/2.0SD	2,4-DIMETHYLPHENOL	105-67-9					
	SD036	SC14-SD036-0.5/2.0SD	MS/MSD	SC14-SD036-0.5/2.0SD	2,4-DINITROPHENOL	51-28-5					
	SD036	SC14-SD036-0.5/2.0SD	MS/MSD	SC14-SD036-0.5/2.0SD	2,4-DINITROTOLUENE	121-14-2					
	SD036	SC14-SD036-0.5/2.0SD	MS/MSD	SC14-SD036-0.5/2.0SD	2,6-DINITROTOLUENE	606-20-2					
	SD036	SC14-SD036-0.5/2.0SD	MS/MSD	SC14-SD036-0.5/2.0SD	2-CHLORONAPHTHALENE	91-58-7					
	SD036	SC14-SD036-0.5/2.0SD	MS/MSD	SC14-SD036-0.5/2.0SD	2-CHLOROPHENOL	95-57-8					
	SD036	SC14-SD036-0.5/2.0SD	MS/MSD	SC14-SD036-0.5/2.0SD	2-FLUOROBIPHENYL	321-60-8					
	SD036	SC14-SD036-0.5/2.0SD	MS/MSD	SC14-SD036-0.5/2.0SD	2-FLUOROPHENOL	367-12-4					
	SD036	SC14-SD036-0.5/2.0SD	MS/MSD	SC14-SD036-0.5/2.0SD	2-METHYLPHENOL	95-48-7					
	SD036	SC14-SD036-0.5/2.0SD	MS/MSD	SC14-SD036-0.5/2.0SD	2-NITROANILINE	88-74-4					
	SD036	SC14-SD036-0.5/2.0SD	MS/MSD	SC14-SD036-0.5/2.0SD	2-NITROPHENOL	88-75-5					
	SD036	SC14-SD036-0.5/2.0SD	MS/MSD	SC14-SD036-0.5/2.0SD	3-METHYLPHENOL	108-39-4					
	SD036	SC14-SD036-0.5/2.0SD	MS/MSD	SC14-SD036-0.5/2.0SD	3-NITROANILINE	99-09-2					
	SD036	SC14-SD036-0.5/2.0SD	MS/MSD	SC14-SD036-0.5/2.0SD	4-BROMOPHENYL PHENYL ETH	101-55-3					
	SD036	SC14-SD036-0.5/2.0SD	MS/MSD	SC14-SD036-0.5/2.0SD	4-CHLORO-3-METHYLPHENOL	59-50-7					
	SD036	SC14-SD036-0.5/2.0SD	MS/MSD	SC14-SD036-0.5/2.0SD	4-CHLOROANILINE	106-47-8					
	SD036	SC14-SD036-0.5/2.0SD	MS/MSD	SC14-SD036-0.5/2.0SD	4-CHLOROPHENYL PHENYL ETH	7005-72-3					
	SD036	SC14-SD036-0.5/2.0SD	MS/MSD	SC14-SD036-0.5/2.0SD	4-METHYLPHENOL	106-44-5					
	SD036	SC14-SD036-0.5/2.0SD	MS/MSD	SC14-SD036-0.5/2.0SD	4-NITROANILINE	100-01-6					
	SD036	SC14-SD036-0.5/2.0SD	MS/MSD	SC14-SD036-0.5/2.0SD	4-NITROPHENOL	100-02-7					
	SD036	SC14-SD036-0.5/2.0SD	MS/MSD	SC14-SD036-0.5/2.0SD	ANILINE	62-53-3					
	SD036	SC14-SD036-0.5/2.0SD	MS/MSD	SC14-SD036-0.5/2.0SD	BIS(2-CHLOROETHOXY)METHAI	111-91-1					
	SD036	SC14-SD036-0.5/2.0SD	MS/MSD	SC14-SD036-0.5/2.0SD	Bis(2-chloroethyl)ether	111-44-4					
	SD036	SC14-SD036-0.5/2.0SD	MS/MSD	SC14-SD036-0.5/2.0SD	BIS(2-ETHYLHEXYL)PHTHALATE	117-81-7					
	SD036	SC14-SD036-0.5/2.0SD	MS/MSD	SC14-SD036-0.5/2.0SD	Butyl benzyl phthalate	85-68-7					
	SD036	SC14-SD036-0.5/2.0SD	MS/MSD	SC14-SD036-0.5/2.0SD	DIBENZOFURAN	132-64-9					
	SD036	SC14-SD036-0.5/2.0SD	MS/MSD	SC14-SD036-0.5/2.0SD	DIETHYL PHTHALATE	84-66-2					
	SD036	SC14-SD036-0.5/2.0SD	MS/MSD	SC14-SD036-0.5/2.0SD	DIMETHYL PHTHALATE	131-11-3					
	SD036	SC14-SD036-0.5/2.0SD	MS/MSD	SC14-SD036-0.5/2.0SD	DI-N-BUTYL PHTHALATE	84-74-2					
	SD036	SC14-SD036-0.5/2.0SD	MS/MSD	SC14-SD036-0.5/2.0SD	DI-N-OCTYL PHTHALATE	117-84-0					
	SD036	SC14-SD036-0.5/2.0SD	MS/MSD	SC14-SD036-0.5/2.0SD	HEXACHLOROBENZENE	118-74-1					

DATA_PF	STATION_ID	SAMPLE_NAME	SAMPLE_COMMENT	SAMPLE_ID	CHEMICAL_NAME	CAS_RN	FRACTION	VALUE_TYPE	STAT_TYPE	DURATION_BASIS	TEMPERATURE_BASIS
	SD036	SC14-SD036-0.5/2.0SD	MS/MSD	SC14-SD036-0.5/2.0SD	HEXACHLOROBUTADIENE	87-68-3					
	SD036	SC14-SD036-0.5/2.0SD	MS/MSD	SC14-SD036-0.5/2.0SD	HEXACHLOROCYCLOPENTADIEI	77-47-4					
	SD036	SC14-SD036-0.5/2.0SD	MS/MSD	SC14-SD036-0.5/2.0SD	HEXACHLOROETHANE	67-72-1					
	SD036	SC14-SD036-0.5/2.0SD	MS/MSD	SC14-SD036-0.5/2.0SD	ISOPHORONE	78-59-1					
	SD036	SC14-SD036-0.5/2.0SD	MS/MSD	SC14-SD036-0.5/2.0SD	NITROBENZENE	98-95-3					
	SD036	SC14-SD036-0.5/2.0SD	MS/MSD	SC14-SD036-0.5/2.0SD	Nitrobenzene-d5	4165-60-0					
	SD036	SC14-SD036-0.5/2.0SD	MS/MSD	SC14-SD036-0.5/2.0SD	N-NITROSODIMETHYLAMINE	62-75-9					
	SD036	SC14-SD036-0.5/2.0SD	MS/MSD	SC14-SD036-0.5/2.0SD	N-Nitrosodi-n-propylamine	621-64-7					
	SD036	SC14-SD036-0.5/2.0SD	MS/MSD	SC14-SD036-0.5/2.0SD	N-NITROSODIPHENYLAMINE	86-30-6					
	SD036	SC14-SD036-0.5/2.0SD	MS/MSD	SC14-SD036-0.5/2.0SD	PENTACHLOROPHENOL	87-86-5					
	SD036	SC14-SD036-0.5/2.0SD	MS/MSD	SC14-SD036-0.5/2.0SD	PHENOL	108-95-2					
	SD036	SC14-SD036-0.5/2.0SD	MS/MSD	SC14-SD036-0.5/2.0SD	PHENOL-D6	13127-88-3					
	SD036	SC14-SD036-0.5/2.0SD	MS/MSD	SC14-SD036-0.5/2.0SD	Terphenyl-d14	1718-51-0					
	SD037	SC14-SD037-0.0/0.5		SC14-SD037-0.0/0.5	1,2,4,5-TETRACHLOROBENZENI	95-94-3					
	SD037	SC14-SD037-0.0/0.5		SC14-SD037-0.0/0.5	1,2,4-TRICHLOROBENZENE	120-82-1					
	SD037	SC14-SD037-0.0/0.5		SC14-SD037-0.0/0.5	1,2-DICHLOROBENZENE	95-50-1					
	SD037	SC14-SD037-0.0/0.5		SC14-SD037-0.0/0.5	1,3-DICHLOROBENZENE	541-73-1					
	SD037	SC14-SD037-0.0/0.5		SC14-SD037-0.0/0.5	1,4-DICHLOROBENZENE	106-46-7					
	SD037	SC14-SD037-0.0/0.5		SC14-SD037-0.0/0.5	1-Methylnaphthalene	90-12-0					
	SD037	SC14-SD037-0.0/0.5		SC14-SD037-0.0/0.5	2,3,4,6-TETRACHLOROPHENOL	58-90-2					
	SD037	SC14-SD037-0.0/0.5		SC14-SD037-0.0/0.5	2,4,5-TRICHLOROPHENOL	95-95-4					
	SD037	SC14-SD037-0.0/0.5		SC14-SD037-0.0/0.5	2,4,6-TRIBROMOPHENOL	118-79-6					
	SD037	SC14-SD037-0.0/0.5		SC14-SD037-0.0/0.5	2,4,6-TRICHLOROPHENOL	88-06-2					
	SD037	SC14-SD037-0.0/0.5		SC14-SD037-0.0/0.5	2,4-DICHLOROPHENOL	120-83-2					
	SD037	SC14-SD037-0.0/0.5		SC14-SD037-0.0/0.5	2,4-DIMETHYLPHENOL	105-67-9					
	SD037	SC14-SD037-0.0/0.5		SC14-SD037-0.0/0.5	2,4-DINITROPHENOL	51-28-5					
	SD037	SC14-SD037-0.0/0.5		SC14-SD037-0.0/0.5	2,4-DINITROTOLUENE	121-14-2					
	SD037	SC14-SD037-0.0/0.5		SC14-SD037-0.0/0.5	2,6-DICHLOROPHENOL	87-65-0					
	SD037	SC14-SD037-0.0/0.5		SC14-SD037-0.0/0.5	2,6-DINITROTOLUENE	606-20-2					
	SD037	SC14-SD037-0.0/0.5		SC14-SD037-0.0/0.5	2-CHLORONAPHTHALENE	91-58-7					
	SD037	SC14-SD037-0.0/0.5		SC14-SD037-0.0/0.5	2-CHLOROPHENOL	95-57-8					
	SD037	SC14-SD037-0.0/0.5		SC14-SD037-0.0/0.5	2-FLUOROBIPHENYL	321-60-8					
	SD037	SC14-SD037-0.0/0.5		SC14-SD037-0.0/0.5	2-FLUOROPHENOL	367-12-4					
	SD037	SC14-SD037-0.0/0.5		SC14-SD037-0.0/0.5	2-METHYLPHENOL	95-48-7					
	SD037	SC14-SD037-0.0/0.5		SC14-SD037-0.0/0.5	2-NITROANILINE	88-74-4					
	SD037	SC14-SD037-0.0/0.5		SC14-SD037-0.0/0.5	2-NITROPHENOL	88-75-5					
	SD037	SC14-SD037-0.0/0.5		SC14-SD037-0.0/0.5	3,3'-DICHLOROBENZIDINE	91-94-1					
	SD037	SC14-SD037-0.0/0.5		SC14-SD037-0.0/0.5	3,3'-DIMETHYLBENZIDINE	119-93-7					
	SD037	SC14-SD037-0.0/0.5		SC14-SD037-0.0/0.5	3-METHYLPHENOL	108-39-4					
	SD037	SC14-SD037-0.0/0.5		SC14-SD037-0.0/0.5	3-NITROANILINE	99-09-2					
	SD037	SC14-SD037-0.0/0.5		SC14-SD037-0.0/0.5	4,6-DINITRO-2-METHYLPHENOI	534-52-1					
	SD037	SC14-SD037-0.0/0.5		SC14-SD037-0.0/0.5	4-BROMOPHENYL PHENYL ETH	101-55-3					
	SD037	SC14-SD037-0.0/0.5		SC14-SD037-0.0/0.5	4-CHLORO-3-METHYLPHENOL	59-50-7					
	SD037	SC14-SD037-0.0/0.5		SC14-SD037-0.0/0.5	4-CHLOROANILINE	106-47-8					
	SD037	SC14-SD037-0.0/0.5		SC14-SD037-0.0/0.5	4-CHLOROPHENYL PHENYL ETH	7005-72-3					
	SD037	SC14-SD037-0.0/0.5		SC14-SD037-0.0/0.5	4-METHYLPHENOL	106-44-5					

DATA_PF	STATION_ID	SAMPLE_NAME	SAMPLE_COMMENT	SAMPLE_ID	CHEMICAL_NAME	CAS_RN	FRACTION	VALUE_TYPE	STAT_TYPE	DURATION_BASIS	TEMPERATURE_BASIS
	SD037	SC14-SD037-0.0/0.5		SC14-SD037-0.0/0.5	4-NITROANILINE	100-01-6					
	SD037	SC14-SD037-0.0/0.5		SC14-SD037-0.0/0.5	4-NITROPHENOL	100-02-7					
	SD037	SC14-SD037-0.0/0.5		SC14-SD037-0.0/0.5	ACETOPHENONE	98-86-2					
	SD037	SC14-SD037-0.0/0.5		SC14-SD037-0.0/0.5	ANILINE	62-53-3					
	SD037	SC14-SD037-0.0/0.5		SC14-SD037-0.0/0.5	BENZYL ALCOHOL	100-51-6					
	SD037	SC14-SD037-0.0/0.5		SC14-SD037-0.0/0.5	BIS(2-CHLOROETHOXY)METHAI	111-91-1					
	SD037	SC14-SD037-0.0/0.5		SC14-SD037-0.0/0.5	Bis(2-chloroethyl)ether	111-44-4					
	SD037	SC14-SD037-0.0/0.5		SC14-SD037-0.0/0.5	BIS(2-ETHYLHEXYL)PHTHALATE	117-81-7					
	SD037	SC14-SD037-0.0/0.5		SC14-SD037-0.0/0.5	Butyl benzyl phthalate	85-68-7					
	SD037	SC14-SD037-0.0/0.5		SC14-SD037-0.0/0.5	CAPROLACTAM	105-60-2					
	SD037	SC14-SD037-0.0/0.5		SC14-SD037-0.0/0.5	DIBENZOFURAN	132-64-9					
	SD037	SC14-SD037-0.0/0.5		SC14-SD037-0.0/0.5	DIETHYL PHTHALATE	84-66-2					
	SD037	SC14-SD037-0.0/0.5		SC14-SD037-0.0/0.5	DIMETHYL PHTHALATE	131-11-3					
	SD037	SC14-SD037-0.0/0.5		SC14-SD037-0.0/0.5	DI-N-BUTYL PHTHALATE	84-74-2					
	SD037	SC14-SD037-0.0/0.5		SC14-SD037-0.0/0.5	DI-N-OCTYL PHTHALATE	117-84-0					
	SD037	SC14-SD037-0.0/0.5		SC14-SD037-0.0/0.5	HEXACHLOROBENZENE	118-74-1					
	SD037	SC14-SD037-0.0/0.5		SC14-SD037-0.0/0.5	HEXACHLOROBUTADIENE	87-68-3					
	SD037	SC14-SD037-0.0/0.5		SC14-SD037-0.0/0.5	HEXACHLOROCYCLOPENTADIEI	77-47-4					
	SD037	SC14-SD037-0.0/0.5		SC14-SD037-0.0/0.5	HEXACHLOROETHANE	67-72-1					
	SD037	SC14-SD037-0.0/0.5		SC14-SD037-0.0/0.5	ISOPHORONE	78-59-1					
	SD037	SC14-SD037-0.0/0.5		SC14-SD037-0.0/0.5	NITROBENZENE	98-95-3					
	SD037	SC14-SD037-0.0/0.5		SC14-SD037-0.0/0.5	Nitrobenzene-d5	4165-60-0					
	SD037	SC14-SD037-0.0/0.5		SC14-SD037-0.0/0.5	N-NITROSODIETHYLAMINE	55-18-5					
	SD037	SC14-SD037-0.0/0.5		SC14-SD037-0.0/0.5	N-NITROSODIMETHYLAMINE	62-75-9					
	SD037	SC14-SD037-0.0/0.5		SC14-SD037-0.0/0.5	N-Nitrosodi-n-propylamine	621-64-7					
	SD037	SC14-SD037-0.0/0.5		SC14-SD037-0.0/0.5	N-NITROSODIPHENYLAMINE	86-30-6					
	SD037	SC14-SD037-0.0/0.5		SC14-SD037-0.0/0.5	N-NITROSOMETHYLETHYLAMIN	10595-95-6					
	SD037	SC14-SD037-0.0/0.5		SC14-SD037-0.0/0.5	N-NITROSOPYRROLIDINE	930-55-2					
	SD037	SC14-SD037-0.0/0.5		SC14-SD037-0.0/0.5	PENTACHLOROPHENOL	87-86-5					
	SD037	SC14-SD037-0.0/0.5		SC14-SD037-0.0/0.5	PHENOL	108-95-2					
	SD037	SC14-SD037-0.0/0.5		SC14-SD037-0.0/0.5	PHENOL-D6	13127-88-3					
	SD037	SC14-SD037-0.0/0.5		SC14-SD037-0.0/0.5	PYRIDINE	110-86-1					
	SD037	SC14-SD037-0.0/0.5		SC14-SD037-0.0/0.5	Terphenyl-d14	1718-51-0					
	SD044	SC14-SD044-0.5/1.3		SC14-SD044-0.5/1.3	1,2,4,5-TETRACHLOROBENZENI	95-94-3					
	SD044	SC14-SD044-0.5/1.3		SC14-SD044-0.5/1.3	1,2,4-TRICHLOROBENZENE	120-82-1					
	SD044	SC14-SD044-0.5/1.3		SC14-SD044-0.5/1.3	1,2-DICHLOROBENZENE	95-50-1					
	SD044	SC14-SD044-0.5/1.3		SC14-SD044-0.5/1.3	1,3-DICHLOROBENZENE	541-73-1					
	SD044	SC14-SD044-0.5/1.3		SC14-SD044-0.5/1.3	1,4-DICHLOROBENZENE	106-46-7					
	SD044	SC14-SD044-0.5/1.3		SC14-SD044-0.5/1.3	1-Methylnaphthalene	90-12-0					
	SD044	SC14-SD044-0.5/1.3		SC14-SD044-0.5/1.3	2,3,4,6-TETRACHLOROPHENOL	58-90-2					
	SD044	SC14-SD044-0.5/1.3		SC14-SD044-0.5/1.3	2,4,5-TRICHLOROPHENOL	95-95-4					
	SD044	SC14-SD044-0.5/1.3		SC14-SD044-0.5/1.3	2,4,6-TRIBROMOPHENOL	118-79-6					
	SD044	SC14-SD044-0.5/1.3		SC14-SD044-0.5/1.3	2,4,6-TRICHLOROPHENOL	88-06-2					
	SD044	SC14-SD044-0.5/1.3		SC14-SD044-0.5/1.3	2,4-DICHLOROPHENOL	120-83-2					
	SD044	SC14-SD044-0.5/1.3		SC14-SD044-0.5/1.3	2,4-DIMETHYLPHENOL	105-67-9					
	SD044	SC14-SD044-0.5/1.3		SC14-SD044-0.5/1.3	2,4-DINITROPHENOL	51-28-5					

DATA_PF	STATION_ID	SAMPLE_NAME	SAMPLE_COMMENT	SAMPLE_ID	CHEMICAL_NAME	CAS_RN	FRACTION	VALUE_TYPE	STAT_TYPE	DURATION_BASIS	TEMPERATURE_BASIS
	SD044	SC14-SD044-0.5/1.3		SC14-SD044-0.5/1.3	2,4-DINITROTOLUENE	121-14-2					
	SD044	SC14-SD044-0.5/1.3		SC14-SD044-0.5/1.3	2,6-DICHLOROPHENOL	87-65-0					
	SD044	SC14-SD044-0.5/1.3		SC14-SD044-0.5/1.3	2,6-DINITROTOLUENE	606-20-2					
	SD044	SC14-SD044-0.5/1.3		SC14-SD044-0.5/1.3	2-CHLORONAPHTHALENE	91-58-7					
	SD044	SC14-SD044-0.5/1.3		SC14-SD044-0.5/1.3	2-CHLOROPHENOL	95-57-8					
	SD044	SC14-SD044-0.5/1.3		SC14-SD044-0.5/1.3	2-FLUOROBIPHENYL	321-60-8					
	SD044	SC14-SD044-0.5/1.3		SC14-SD044-0.5/1.3	2-FLUOROPHENOL	367-12-4					
	SD044	SC14-SD044-0.5/1.3		SC14-SD044-0.5/1.3	2-METHYLPHENOL	95-48-7					
	SD044	SC14-SD044-0.5/1.3		SC14-SD044-0.5/1.3	2-NITROANILINE	88-74-4					
	SD044	SC14-SD044-0.5/1.3		SC14-SD044-0.5/1.3	2-NITROPHENOL	88-75-5					
	SD044	SC14-SD044-0.5/1.3		SC14-SD044-0.5/1.3	3,3'-DICHLOROBENZIDINE	91-94-1					
	SD044	SC14-SD044-0.5/1.3		SC14-SD044-0.5/1.3	3,3'-DIMETHYLBENZIDINE	119-93-7					
	SD044	SC14-SD044-0.5/1.3		SC14-SD044-0.5/1.3	3-METHYLPHENOL	108-39-4					
	SD044	SC14-SD044-0.5/1.3		SC14-SD044-0.5/1.3	3-NITROANILINE	99-09-2					
	SD044	SC14-SD044-0.5/1.3		SC14-SD044-0.5/1.3	4,6-DINITRO-2-METHYLPHENOI	534-52-1					
	SD044	SC14-SD044-0.5/1.3		SC14-SD044-0.5/1.3	4-BROMOPHENYL PHENYL ETH	101-55-3					
	SD044	SC14-SD044-0.5/1.3		SC14-SD044-0.5/1.3	4-CHLORO-3-METHYLPHENOL	59-50-7					
	SD044	SC14-SD044-0.5/1.3		SC14-SD044-0.5/1.3	4-CHLOROANILINE	106-47-8					
	SD044	SC14-SD044-0.5/1.3		SC14-SD044-0.5/1.3	4-CHLOROPHENYL PHENYL ETH	7005-72-3					
	SD044	SC14-SD044-0.5/1.3		SC14-SD044-0.5/1.3	4-METHYLPHENOL	106-44-5					
	SD044	SC14-SD044-0.5/1.3		SC14-SD044-0.5/1.3	4-NITROANILINE	100-01-6					
	SD044	SC14-SD044-0.5/1.3		SC14-SD044-0.5/1.3	4-NITROPHENOL	100-02-7					
	SD044	SC14-SD044-0.5/1.3		SC14-SD044-0.5/1.3	ACETOPHENONE	98-86-2					
	SD044	SC14-SD044-0.5/1.3		SC14-SD044-0.5/1.3	ANILINE	62-53-3					
	SD044	SC14-SD044-0.5/1.3		SC14-SD044-0.5/1.3	BENZYL ALCOHOL	100-51-6					
	SD044	SC14-SD044-0.5/1.3		SC14-SD044-0.5/1.3	BIS(2-CHLOROETHOXY)METHAI	111-91-1					
	SD044	SC14-SD044-0.5/1.3		SC14-SD044-0.5/1.3	Bis(2-chloroethyl)ether	111-44-4					
	SD044	SC14-SD044-0.5/1.3		SC14-SD044-0.5/1.3	BIS(2-ETHYLHEXYL)PHTHALATE	117-81-7					
	SD044	SC14-SD044-0.5/1.3		SC14-SD044-0.5/1.3	Butyl benzyl phthalate	85-68-7					
	SD044	SC14-SD044-0.5/1.3		SC14-SD044-0.5/1.3	CAPROLACTAM	105-60-2					
	SD044	SC14-SD044-0.5/1.3		SC14-SD044-0.5/1.3	DIBENZOFURAN	132-64-9					
	SD044	SC14-SD044-0.5/1.3		SC14-SD044-0.5/1.3	DIETHYL PHTHALATE	84-66-2					
	SD044	SC14-SD044-0.5/1.3		SC14-SD044-0.5/1.3	DIMETHYL PHTHALATE	131-11-3					
	SD044	SC14-SD044-0.5/1.3		SC14-SD044-0.5/1.3	DI-N-BUTYL PHTHALATE	84-74-2					
	SD044	SC14-SD044-0.5/1.3		SC14-SD044-0.5/1.3	DI-N-OCTYL PHTHALATE	117-84-0					
	SD044	SC14-SD044-0.5/1.3		SC14-SD044-0.5/1.3	HEXACHLOROBENZENE	118-74-1					
	SD044	SC14-SD044-0.5/1.3		SC14-SD044-0.5/1.3	HEXACHLOROBUTADIENE	87-68-3					
	SD044	SC14-SD044-0.5/1.3		SC14-SD044-0.5/1.3	HEXACHLOROCYCLOPENTADIEI	77-47-4					
	SD044	SC14-SD044-0.5/1.3		SC14-SD044-0.5/1.3	HEXACHLOROETHANE	67-72-1					
	SD044	SC14-SD044-0.5/1.3		SC14-SD044-0.5/1.3	ISOPHORONE	78-59-1					
	SD044	SC14-SD044-0.5/1.3		SC14-SD044-0.5/1.3	NITROBENZENE	98-95-3					
	SD044	SC14-SD044-0.5/1.3		SC14-SD044-0.5/1.3	Nitrobenzene-d5	4165-60-0					
	SD044	SC14-SD044-0.5/1.3		SC14-SD044-0.5/1.3	N-NITROSODIETHYLAMINE	55-18-5					
	SD044	SC14-SD044-0.5/1.3		SC14-SD044-0.5/1.3	N-NITROSODIMETHYLAMINE	62-75-9					
	SD044	SC14-SD044-0.5/1.3		SC14-SD044-0.5/1.3	N-Nitrosodi-n-propylamine	621-64-7					
	SD044	SC14-SD044-0.5/1.3		SC14-SD044-0.5/1.3	N-NITROSODIPHENYLAMINE	86-30-6					

DATA_PF	STATION_ID	SAMPLE_NAME	SAMPLE_COMMENT	SAMPLE_ID	CHEMICAL_NAME	CAS_RN	FRACTION	VALUE_TYPE	STAT_TYPE	DURATION_BASIS	TEMPERATURE_BASIS
	SD044	SC14-SD044-0.5/1.3		SC14-SD044-0.5/1.3	N-NITROSOMETHYLETHYLAMIN	10595-95-6					
	SD044	SC14-SD044-0.5/1.3		SC14-SD044-0.5/1.3	N-NITROSOPYRROLIDINE	930-55-2					
	SD044	SC14-SD044-0.5/1.3		SC14-SD044-0.5/1.3	PENTACHLOROPHENOL	87-86-5					
	SD044	SC14-SD044-0.5/1.3		SC14-SD044-0.5/1.3	PHENOL	108-95-2					
	SD044	SC14-SD044-0.5/1.3		SC14-SD044-0.5/1.3	PHENOL-D6	13127-88-3					
	SD044	SC14-SD044-0.5/1.3		SC14-SD044-0.5/1.3	PYRIDINE	110-86-1					
	SD044	SC14-SD044-0.5/1.3		SC14-SD044-0.5/1.3	Terphenyl-d14	1718-51-0					
	SD044	SC14-SD044-0.5/1.8D	Core Field Duplicate	SC14-SD044-0.5/1.8D	1,2,4,5-TETRACHLOROBENZENE	95-94-3					
	SD044	SC14-SD044-0.5/1.8D	Core Field Duplicate	SC14-SD044-0.5/1.8D	1,2,4-TRICHLOROBENZENE	120-82-1					
	SD044	SC14-SD044-0.5/1.8D	Core Field Duplicate	SC14-SD044-0.5/1.8D	1,2-DICHLOROBENZENE	95-50-1					
	SD044	SC14-SD044-0.5/1.8D	Core Field Duplicate	SC14-SD044-0.5/1.8D	1,3-DICHLOROBENZENE	541-73-1					
	SD044	SC14-SD044-0.5/1.8D	Core Field Duplicate	SC14-SD044-0.5/1.8D	1,4-DICHLOROBENZENE	106-46-7					
	SD044	SC14-SD044-0.5/1.8D	Core Field Duplicate	SC14-SD044-0.5/1.8D	1-Methylnaphthalene	90-12-0					
	SD044	SC14-SD044-0.5/1.8D	Core Field Duplicate	SC14-SD044-0.5/1.8D	2,3,4,6-TETRACHLOROPHENOL	58-90-2					
	SD044	SC14-SD044-0.5/1.8D	Core Field Duplicate	SC14-SD044-0.5/1.8D	2,4,5-TRICHLOROPHENOL	95-95-4					
	SD044	SC14-SD044-0.5/1.8D	Core Field Duplicate	SC14-SD044-0.5/1.8D	2,4,6-TRIBROMOPHENOL	118-79-6					
	SD044	SC14-SD044-0.5/1.8D	Core Field Duplicate	SC14-SD044-0.5/1.8D	2,4,6-TRICHLOROPHENOL	88-06-2					
	SD044	SC14-SD044-0.5/1.8D	Core Field Duplicate	SC14-SD044-0.5/1.8D	2,4-DICHLOROPHENOL	120-83-2					
	SD044	SC14-SD044-0.5/1.8D	Core Field Duplicate	SC14-SD044-0.5/1.8D	2,4-DIMETHYLPHENOL	105-67-9					
	SD044	SC14-SD044-0.5/1.8D	Core Field Duplicate	SC14-SD044-0.5/1.8D	2,4-DINITROPHENOL	51-28-5					
	SD044	SC14-SD044-0.5/1.8D	Core Field Duplicate	SC14-SD044-0.5/1.8D	2,4-DINITROTOLUENE	121-14-2					
	SD044	SC14-SD044-0.5/1.8D	Core Field Duplicate	SC14-SD044-0.5/1.8D	2,6-DICHLOROPHENOL	87-65-0					
	SD044	SC14-SD044-0.5/1.8D	Core Field Duplicate	SC14-SD044-0.5/1.8D	2,6-DINITROTOLUENE	606-20-2					
	SD044	SC14-SD044-0.5/1.8D	Core Field Duplicate	SC14-SD044-0.5/1.8D	2-CHLORONAPHTHALENE	91-58-7					
	SD044	SC14-SD044-0.5/1.8D	Core Field Duplicate	SC14-SD044-0.5/1.8D	2-CHLOROPHENOL	95-57-8					
	SD044	SC14-SD044-0.5/1.8D	Core Field Duplicate	SC14-SD044-0.5/1.8D	2-FLUOROBIPHENYL	321-60-8					
	SD044	SC14-SD044-0.5/1.8D	Core Field Duplicate	SC14-SD044-0.5/1.8D	2-FLUOROPHENOL	367-12-4					
	SD044	SC14-SD044-0.5/1.8D	Core Field Duplicate	SC14-SD044-0.5/1.8D	2-METHYLPHENOL	95-48-7					
	SD044	SC14-SD044-0.5/1.8D	Core Field Duplicate	SC14-SD044-0.5/1.8D	2-NITROANILINE	88-74-4					
	SD044	SC14-SD044-0.5/1.8D	Core Field Duplicate	SC14-SD044-0.5/1.8D	2-NITROPHENOL	88-75-5					
	SD044	SC14-SD044-0.5/1.8D	Core Field Duplicate	SC14-SD044-0.5/1.8D	3,3'-DICHLOROBENZIDINE	91-94-1					
	SD044	SC14-SD044-0.5/1.8D	Core Field Duplicate	SC14-SD044-0.5/1.8D	3,3'-DIMETHYLBENZIDINE	119-93-7					
	SD044	SC14-SD044-0.5/1.8D	Core Field Duplicate	SC14-SD044-0.5/1.8D	3-METHYLPHENOL	108-39-4					
	SD044	SC14-SD044-0.5/1.8D	Core Field Duplicate	SC14-SD044-0.5/1.8D	3-NITROANILINE	99-09-2					
	SD044	SC14-SD044-0.5/1.8D	Core Field Duplicate	SC14-SD044-0.5/1.8D	4,6-DINITRO-2-METHYLPHENOL	534-52-1					
	SD044	SC14-SD044-0.5/1.8D	Core Field Duplicate	SC14-SD044-0.5/1.8D	4-BROMOPHENYL PHENYL ETH	101-55-3					
	SD044	SC14-SD044-0.5/1.8D	Core Field Duplicate	SC14-SD044-0.5/1.8D	4-CHLORO-3-METHYLPHENOL	59-50-7					
	SD044	SC14-SD044-0.5/1.8D	Core Field Duplicate	SC14-SD044-0.5/1.8D	4-CHLOROANILINE	106-47-8					
	SD044	SC14-SD044-0.5/1.8D	Core Field Duplicate	SC14-SD044-0.5/1.8D	4-CHLOROPHENYL PHENYL ETH	7005-72-3					
	SD044	SC14-SD044-0.5/1.8D	Core Field Duplicate	SC14-SD044-0.5/1.8D	4-METHYLPHENOL	106-44-5					
	SD044	SC14-SD044-0.5/1.8D	Core Field Duplicate	SC14-SD044-0.5/1.8D	4-NITROANILINE	100-01-6					
	SD044	SC14-SD044-0.5/1.8D	Core Field Duplicate	SC14-SD044-0.5/1.8D	4-NITROPHENOL	100-02-7					
	SD044	SC14-SD044-0.5/1.8D	Core Field Duplicate	SC14-SD044-0.5/1.8D	ACETOPHENONE	98-86-2					
	SD044	SC14-SD044-0.5/1.8D	Core Field Duplicate	SC14-SD044-0.5/1.8D	ANILINE	62-53-3					
	SD044	SC14-SD044-0.5/1.8D	Core Field Duplicate	SC14-SD044-0.5/1.8D	BENZYL ALCOHOL	100-51-6					
	SD044	SC14-SD044-0.5/1.8D	Core Field Duplicate	SC14-SD044-0.5/1.8D	BIS(2-CHLOROETHOXY)METHAN	111-91-1					

DATA_PF	STATION_ID	SAMPLE_NAME	SAMPLE_COMMENT	SAMPLE_ID	CHEMICAL_NAME	CAS_RN	FRACTION	VALUE_TYPE	STAT_TYPE	DURATION_BASIS	TEMPERATURE_BASIS
	SD044	SC14-SD044-0.5/1.8D	Core Field Duplicate	SC14-SD044-0.5/1.8D	Bis(2-chloroethyl)ether	111-44-4					
	SD044	SC14-SD044-0.5/1.8D	Core Field Duplicate	SC14-SD044-0.5/1.8D	BIS(2-ETHYLHEXYL)PHTHALATE	117-81-7					
	SD044	SC14-SD044-0.5/1.8D	Core Field Duplicate	SC14-SD044-0.5/1.8D	Butyl benzyl phthalate	85-68-7					
	SD044	SC14-SD044-0.5/1.8D	Core Field Duplicate	SC14-SD044-0.5/1.8D	CAPROLACTAM	105-60-2					
	SD044	SC14-SD044-0.5/1.8D	Core Field Duplicate	SC14-SD044-0.5/1.8D	DIBENZOFURAN	132-64-9					
	SD044	SC14-SD044-0.5/1.8D	Core Field Duplicate	SC14-SD044-0.5/1.8D	DIETHYL PHTHALATE	84-66-2					
	SD044	SC14-SD044-0.5/1.8D	Core Field Duplicate	SC14-SD044-0.5/1.8D	DIMETHYL PHTHALATE	131-11-3					
	SD044	SC14-SD044-0.5/1.8D	Core Field Duplicate	SC14-SD044-0.5/1.8D	DI-N-BUTYL PHTHALATE	84-74-2					
	SD044	SC14-SD044-0.5/1.8D	Core Field Duplicate	SC14-SD044-0.5/1.8D	DI-N-OCTYL PHTHALATE	117-84-0					
	SD044	SC14-SD044-0.5/1.8D	Core Field Duplicate	SC14-SD044-0.5/1.8D	HEXACHLOROBENZENE	118-74-1					
	SD044	SC14-SD044-0.5/1.8D	Core Field Duplicate	SC14-SD044-0.5/1.8D	HEXACHLOROBUTADIENE	87-68-3					
	SD044	SC14-SD044-0.5/1.8D	Core Field Duplicate	SC14-SD044-0.5/1.8D	HEXACHLOROCYCLOPENTADIEI	77-47-4					
	SD044	SC14-SD044-0.5/1.8D	Core Field Duplicate	SC14-SD044-0.5/1.8D	HEXACHLOROETHANE	67-72-1					
	SD044	SC14-SD044-0.5/1.8D	Core Field Duplicate	SC14-SD044-0.5/1.8D	ISOPHORONE	78-59-1					
	SD044	SC14-SD044-0.5/1.8D	Core Field Duplicate	SC14-SD044-0.5/1.8D	NITROBENZENE	98-95-3					
	SD044	SC14-SD044-0.5/1.8D	Core Field Duplicate	SC14-SD044-0.5/1.8D	Nitrobenzene-d5	4165-60-0					
	SD044	SC14-SD044-0.5/1.8D	Core Field Duplicate	SC14-SD044-0.5/1.8D	N-NITROSODIETHYLAMINE	55-18-5					
	SD044	SC14-SD044-0.5/1.8D	Core Field Duplicate	SC14-SD044-0.5/1.8D	N-NITROSODIMETHYLAMINE	62-75-9					
	SD044	SC14-SD044-0.5/1.8D	Core Field Duplicate	SC14-SD044-0.5/1.8D	N-Nitrosodi-n-propylamine	621-64-7					
	SD044	SC14-SD044-0.5/1.8D	Core Field Duplicate	SC14-SD044-0.5/1.8D	N-NITROSODIPHENYLAMINE	86-30-6					
	SD044	SC14-SD044-0.5/1.8D	Core Field Duplicate	SC14-SD044-0.5/1.8D	N-NITROSOMETHYLETHYLAMIN	10595-95-6					
	SD044	SC14-SD044-0.5/1.8D	Core Field Duplicate	SC14-SD044-0.5/1.8D	N-NITROSOPYRROLIDINE	930-55-2					
	SD044	SC14-SD044-0.5/1.8D	Core Field Duplicate	SC14-SD044-0.5/1.8D	PENTACHLOROPHENOL	87-86-5					
	SD044	SC14-SD044-0.5/1.8D	Core Field Duplicate	SC14-SD044-0.5/1.8D	PHENOL	108-95-2					
	SD044	SC14-SD044-0.5/1.8D	Core Field Duplicate	SC14-SD044-0.5/1.8D	PHENOL-D6	13127-88-3					
	SD044	SC14-SD044-0.5/1.8D	Core Field Duplicate	SC14-SD044-0.5/1.8D	PYRIDINE	110-86-1					
	SD044	SC14-SD044-0.5/1.8D	Core Field Duplicate	SC14-SD044-0.5/1.8D	Terphenyl-d14	1718-51-0					
	SD045	SC14-SD045-0.5/1.7		SC14-SD045-0.5/1.7	1,2,4,5-TETRACHLOROBENZENI	95-94-3					
	SD045	SC14-SD045-0.5/1.7		SC14-SD045-0.5/1.7	1,2,4-TRICHLOROBENZENE	120-82-1					
	SD045	SC14-SD045-0.5/1.7		SC14-SD045-0.5/1.7	1,2-DICHLOROBENZENE	95-50-1					
	SD045	SC14-SD045-0.5/1.7		SC14-SD045-0.5/1.7	1,3-DICHLOROBENZENE	541-73-1					
	SD045	SC14-SD045-0.5/1.7		SC14-SD045-0.5/1.7	1,4-DICHLOROBENZENE	106-46-7					
	SD045	SC14-SD045-0.5/1.7		SC14-SD045-0.5/1.7	1-Methylnaphthalene	90-12-0					
	SD045	SC14-SD045-0.5/1.7		SC14-SD045-0.5/1.7	2,3,4,6-TETRACHLOROPHENOL	58-90-2					
	SD045	SC14-SD045-0.5/1.7		SC14-SD045-0.5/1.7	2,4,5-TRICHLOROPHENOL	95-95-4					
	SD045	SC14-SD045-0.5/1.7		SC14-SD045-0.5/1.7	2,4,6-TRIBROMOPHENOL	118-79-6					
	SD045	SC14-SD045-0.5/1.7		SC14-SD045-0.5/1.7	2,4,6-TRICHLOROPHENOL	88-06-2					
	SD045	SC14-SD045-0.5/1.7		SC14-SD045-0.5/1.7	2,4-DICHLOROPHENOL	120-83-2					
	SD045	SC14-SD045-0.5/1.7		SC14-SD045-0.5/1.7	2,4-DIMETHYLPHENOL	105-67-9					
	SD045	SC14-SD045-0.5/1.7		SC14-SD045-0.5/1.7	2,4-DINITROPHENOL	51-28-5					
	SD045	SC14-SD045-0.5/1.7		SC14-SD045-0.5/1.7	2,4-DINITROTOLUENE	121-14-2					
	SD045	SC14-SD045-0.5/1.7		SC14-SD045-0.5/1.7	2,6-DICHLOROPHENOL	87-65-0					
	SD045	SC14-SD045-0.5/1.7		SC14-SD045-0.5/1.7	2,6-DINITROTOLUENE	606-20-2					
	SD045	SC14-SD045-0.5/1.7		SC14-SD045-0.5/1.7	2-CHLORONAPHTHALENE	91-58-7					
	SD045	SC14-SD045-0.5/1.7		SC14-SD045-0.5/1.7	2-CHLOROPHENOL	95-57-8					
	SD045	SC14-SD045-0.5/1.7		SC14-SD045-0.5/1.7	2-FLUOROBIPHENYL	321-60-8					

DATA_PF	STATION_ID	SAMPLE_NAME	SAMPLE_COMMENT	SAMPLE_ID	CHEMICAL_NAME	CAS_RN	FRACTION	VALUE_TYPE	STAT_TYPE	DURATION_BASIS	TEMPERATURE_BASIS
	SD045	SC14-SD045-0.5/1.7		SC14-SD045-0.5/1.7	2-FLUOROPHENOL	367-12-4					
	SD045	SC14-SD045-0.5/1.7		SC14-SD045-0.5/1.7	2-METHYLPHENOL	95-48-7					
	SD045	SC14-SD045-0.5/1.7		SC14-SD045-0.5/1.7	2-NITROANILINE	88-74-4					
	SD045	SC14-SD045-0.5/1.7		SC14-SD045-0.5/1.7	2-NITROPHENOL	88-75-5					
	SD045	SC14-SD045-0.5/1.7		SC14-SD045-0.5/1.7	3,3'-DICHLOROBENZIDINE	91-94-1					
	SD045	SC14-SD045-0.5/1.7		SC14-SD045-0.5/1.7	3,3'-DIMETHYLBENZIDINE	119-93-7					
	SD045	SC14-SD045-0.5/1.7		SC14-SD045-0.5/1.7	3-METHYLPHENOL	108-39-4					
	SD045	SC14-SD045-0.5/1.7		SC14-SD045-0.5/1.7	3-NITROANILINE	99-09-2					
	SD045	SC14-SD045-0.5/1.7		SC14-SD045-0.5/1.7	4,6-DINITRO-2-METHYLPHENOI	534-52-1					
	SD045	SC14-SD045-0.5/1.7		SC14-SD045-0.5/1.7	4-BROMOPHENYL PHENYL ETH	101-55-3					
	SD045	SC14-SD045-0.5/1.7		SC14-SD045-0.5/1.7	4-CHLORO-3-METHYLPHENOL	59-50-7					
	SD045	SC14-SD045-0.5/1.7		SC14-SD045-0.5/1.7	4-CHLOROANILINE	106-47-8					
	SD045	SC14-SD045-0.5/1.7		SC14-SD045-0.5/1.7	4-CHLOROPHENYL PHENYL ETH	7005-72-3					
	SD045	SC14-SD045-0.5/1.7		SC14-SD045-0.5/1.7	4-METHYLPHENOL	106-44-5					
	SD045	SC14-SD045-0.5/1.7		SC14-SD045-0.5/1.7	4-NITROANILINE	100-01-6					
	SD045	SC14-SD045-0.5/1.7		SC14-SD045-0.5/1.7	4-NITROPHENOL	100-02-7					
	SD045	SC14-SD045-0.5/1.7		SC14-SD045-0.5/1.7	ACETOPHENONE	98-86-2					
	SD045	SC14-SD045-0.5/1.7		SC14-SD045-0.5/1.7	ANILINE	62-53-3					
	SD045	SC14-SD045-0.5/1.7		SC14-SD045-0.5/1.7	BENZYL ALCOHOL	100-51-6					
	SD045	SC14-SD045-0.5/1.7		SC14-SD045-0.5/1.7	BIS(2-CHLOROETHOXY)METHAI	111-91-1					
	SD045	SC14-SD045-0.5/1.7		SC14-SD045-0.5/1.7	Bis(2-chloroethyl)ether	111-44-4					
	SD045	SC14-SD045-0.5/1.7		SC14-SD045-0.5/1.7	BIS(2-ETHYLHEXYL)PHTHALATE	117-81-7					
	SD045	SC14-SD045-0.5/1.7		SC14-SD045-0.5/1.7	Butyl benzyl phthalate	85-68-7					
	SD045	SC14-SD045-0.5/1.7		SC14-SD045-0.5/1.7	CAPROLACTAM	105-60-2					
	SD045	SC14-SD045-0.5/1.7		SC14-SD045-0.5/1.7	DIBENZOFURAN	132-64-9					
	SD045	SC14-SD045-0.5/1.7		SC14-SD045-0.5/1.7	DIETHYL PHTHALATE	84-66-2					
	SD045	SC14-SD045-0.5/1.7		SC14-SD045-0.5/1.7	DIMETHYL PHTHALATE	131-11-3					
	SD045	SC14-SD045-0.5/1.7		SC14-SD045-0.5/1.7	DI-N-BUTYL PHTHALATE	84-74-2					
	SD045	SC14-SD045-0.5/1.7		SC14-SD045-0.5/1.7	DI-N-OCTYL PHTHALATE	117-84-0					
	SD045	SC14-SD045-0.5/1.7		SC14-SD045-0.5/1.7	HEXACHLOROBENZENE	118-74-1					
	SD045	SC14-SD045-0.5/1.7		SC14-SD045-0.5/1.7	HEXACHLOROBUTADIENE	87-68-3					
	SD045	SC14-SD045-0.5/1.7		SC14-SD045-0.5/1.7	HEXACHLOROCYCLOPENTADIEI	77-47-4					
	SD045	SC14-SD045-0.5/1.7		SC14-SD045-0.5/1.7	HEXACHLOROETHANE	67-72-1					
	SD045	SC14-SD045-0.5/1.7		SC14-SD045-0.5/1.7	ISOPHORONE	78-59-1					
	SD045	SC14-SD045-0.5/1.7		SC14-SD045-0.5/1.7	NITROBENZENE	98-95-3					
	SD045	SC14-SD045-0.5/1.7		SC14-SD045-0.5/1.7	Nitrobenzene-d5	4165-60-0					
	SD045	SC14-SD045-0.5/1.7		SC14-SD045-0.5/1.7	N-NITROSODIETHYLAMINE	55-18-5					
	SD045	SC14-SD045-0.5/1.7		SC14-SD045-0.5/1.7	N-NITROSODIMETHYLAMINE	62-75-9					
	SD045	SC14-SD045-0.5/1.7		SC14-SD045-0.5/1.7	N-Nitrosodi-n-propylamine	621-64-7					
	SD045	SC14-SD045-0.5/1.7		SC14-SD045-0.5/1.7	N-NITROSODIPHENYLAMINE	86-30-6					
	SD045	SC14-SD045-0.5/1.7		SC14-SD045-0.5/1.7	N-NITROSOMETHYLETHYLAMIN	10595-95-6					
	SD045	SC14-SD045-0.5/1.7		SC14-SD045-0.5/1.7	N-NITROSOPYRROLIDINE	930-55-2					
	SD045	SC14-SD045-0.5/1.7		SC14-SD045-0.5/1.7	PENTACHLOROPHENOL	87-86-5					
	SD045	SC14-SD045-0.5/1.7		SC14-SD045-0.5/1.7	PHENOL	108-95-2					
	SD045	SC14-SD045-0.5/1.7		SC14-SD045-0.5/1.7	PHENOL-D6	13127-88-3					
	SD045	SC14-SD045-0.5/1.7		SC14-SD045-0.5/1.7	PYRIDINE	110-86-1					

DATA_PF	STATION_ID	SAMPLE_NAME	SAMPLE_COMMENT	SAMPLE_ID	CHEMICAL_NAME	CAS_RN	FRACTION	VALUE_TYPE	STAT_TYPE	DURATION_BASIS	TEMPERATURE_BASIS
	SD045	SC14-SD045-0.5/1.7		SC14-SD045-0.5/1.7	Terphenyl-d14	1718-51-0					
	LABQC	SBLKS1-59661-59661A	SBLKS1-59661-59661A	SBLKS1-59661-59661A	2,4,6-TRIBROMOPHENOL	118-79-6					
	LABQC	SBLKS1-59661-59661A	SBLKS1-59661-59661A	SBLKS1-59661-59661A	2-FLUOROBIPHENYL	321-60-8					
	LABQC	SBLKS1-59661-59661A	SBLKS1-59661-59661A	SBLKS1-59661-59661A	2-FLUOROPHENOL	367-12-4					
	LABQC	SBLKS1-59661-59661A	SBLKS1-59661-59661A	SBLKS1-59661-59661A	Nitrobenzene-d5	4165-60-0					
	LABQC	SBLKS1-59661-59661A	SBLKS1-59661-59661A	SBLKS1-59661-59661A	PHENOL-D6	13127-88-3					
	LABQC	SBLKS1-59661-59661A	SBLKS1-59661-59661A	SBLKS1-59661-59661A	Terphenyl-d14	1718-51-0					
	LABQC	SBLKS1-59761-59761	SBLKS1-59761-59761	SBLKS1-59761-59761	1,2,4,5-TETRACHLOROBENZENI	95-94-3					
	LABQC	SBLKS1-59761-59761	SBLKS1-59761-59761	SBLKS1-59761-59761	1,2,4,5-TETRACHLOROBENZENI	95-94-3					
	LABQC	SBLKS1-59761-59761	SBLKS1-59761-59761	SBLKS1-59761-59761	1,2,4-TRICHLOROBENZENE	120-82-1					
	LABQC	SBLKS1-59761-59761	SBLKS1-59761-59761	SBLKS1-59761-59761	1,2-DICHLOROBENZENE	95-50-1					
	LABQC	SBLKS1-59761-59761	SBLKS1-59761-59761	SBLKS1-59761-59761	1,3-DICHLOROBENZENE	541-73-1					
	LABQC	SBLKS1-59761-59761	SBLKS1-59761-59761	SBLKS1-59761-59761	1,4-DICHLOROBENZENE	106-46-7					
	LABQC	SBLKS1-59761-59761	SBLKS1-59761-59761	SBLKS1-59761-59761	1-Methylnaphthalene	90-12-0					
	LABQC	SBLKS1-59761-59761	SBLKS1-59761-59761	SBLKS1-59761-59761	2,3,4,6-TETRACHLOROPHENOL	58-90-2					
	LABQC	SBLKS1-59761-59761	SBLKS1-59761-59761	SBLKS1-59761-59761	2,4,5-TRICHLOROPHENOL	95-95-4					
	LABQC	SBLKS1-59761-59761	SBLKS1-59761-59761	SBLKS1-59761-59761	2,4,6-TRIBROMOPHENOL	118-79-6					
	LABQC	SBLKS1-59761-59761	SBLKS1-59761-59761	SBLKS1-59761-59761	2,4,6-TRICHLOROPHENOL	88-06-2					
	LABQC	SBLKS1-59761-59761	SBLKS1-59761-59761	SBLKS1-59761-59761	2,4-DICHLOROPHENOL	120-83-2					
	LABQC	SBLKS1-59761-59761	SBLKS1-59761-59761	SBLKS1-59761-59761	2,4-DIMETHYLPHENOL	105-67-9					
	LABQC	SBLKS1-59761-59761	SBLKS1-59761-59761	SBLKS1-59761-59761	2,4-DINITROPHENOL	51-28-5					
	LABQC	SBLKS1-59761-59761	SBLKS1-59761-59761	SBLKS1-59761-59761	2,4-DINITROTOLUENE	121-14-2					
	LABQC	SBLKS1-59761-59761	SBLKS1-59761-59761	SBLKS1-59761-59761	2,6-DICHLOROPHENOL	87-65-0					
	LABQC	SBLKS1-59761-59761	SBLKS1-59761-59761	SBLKS1-59761-59761	2,6-DINITROTOLUENE	606-20-2					
	LABQC	SBLKS1-59761-59761	SBLKS1-59761-59761	SBLKS1-59761-59761	2-CHLORONAPHTHALENE	91-58-7					
	LABQC	SBLKS1-59761-59761	SBLKS1-59761-59761	SBLKS1-59761-59761	2-CHLOROPHENOL	95-57-8					
	LABQC	SBLKS1-59761-59761	SBLKS1-59761-59761	SBLKS1-59761-59761	2-FLUOROBIPHENYL	321-60-8					
	LABQC	SBLKS1-59761-59761	SBLKS1-59761-59761	SBLKS1-59761-59761	2-FLUOROPHENOL	367-12-4					
	LABQC	SBLKS1-59761-59761	SBLKS1-59761-59761	SBLKS1-59761-59761	2-METHYLPHENOL	95-48-7					
	LABQC	SBLKS1-59761-59761	SBLKS1-59761-59761	SBLKS1-59761-59761	2-NITROANILINE	88-74-4					
	LABQC	SBLKS1-59761-59761	SBLKS1-59761-59761	SBLKS1-59761-59761	2-NITROPHENOL	88-75-5					
	LABQC	SBLKS1-59761-59761	SBLKS1-59761-59761	SBLKS1-59761-59761	3,3'-DICHLOROBENZIDINE	91-94-1					
	LABQC	SBLKS1-59761-59761	SBLKS1-59761-59761	SBLKS1-59761-59761	3,3'-DIMETHYLBENZIDINE	119-93-7					
	LABQC	SBLKS1-59761-59761	SBLKS1-59761-59761	SBLKS1-59761-59761	3-METHYLPHENOL	108-39-4					
	LABQC	SBLKS1-59761-59761	SBLKS1-59761-59761	SBLKS1-59761-59761	3-NITROANILINE	99-09-2					
	LABQC	SBLKS1-59761-59761	SBLKS1-59761-59761	SBLKS1-59761-59761	4,6-DINITRO-2-METHYLPHENOI	534-52-1					
	LABQC	SBLKS1-59761-59761	SBLKS1-59761-59761	SBLKS1-59761-59761	4-BROMOPHENYL PHENYL ETH	101-55-3					
	LABQC	SBLKS1-59761-59761	SBLKS1-59761-59761	SBLKS1-59761-59761	4-CHLORO-3-METHYLPHENOL	59-50-7					
	LABQC	SBLKS1-59761-59761	SBLKS1-59761-59761	SBLKS1-59761-59761	4-CHLOROANILINE	106-47-8					
	LABQC	SBLKS1-59761-59761	SBLKS1-59761-59761	SBLKS1-59761-59761	4-CHLOROPHENYL PHENYL ETH	7005-72-3					
	LABQC	SBLKS1-59761-59761	SBLKS1-59761-59761	SBLKS1-59761-59761	4-METHYLPHENOL	106-44-5					
	LABQC	SBLKS1-59761-59761	SBLKS1-59761-59761	SBLKS1-59761-59761	4-NITROANILINE	100-01-6					
	LABQC	SBLKS1-59761-59761	SBLKS1-59761-59761	SBLKS1-59761-59761	4-NITROPHENOL	100-02-7					
	LABQC	SBLKS1-59761-59761	SBLKS1-59761-59761	SBLKS1-59761-59761	ACETOPHENONE	98-86-2					
	LABQC	SBLKS1-59761-59761	SBLKS1-59761-59761	SBLKS1-59761-59761	ANILINE	62-53-3					
	LABQC	SBLKS1-59761-59761	SBLKS1-59761-59761	SBLKS1-59761-59761	BENZYL ALCOHOL	100-51-6					

DATA_PF	STATION_ID	SAMPLE_NAME	SAMPLE_COMMENT	SAMPLE_ID	CHEMICAL_NAME	CAS_RN	FRACTION	VALUE_TYPE	STAT_TYPE	DURATION_BASIS	TEMPERATURE_BASIS
	LABQC	SBLKS1-59761-59761	SBLKS1-59761-59761	SBLKS1-59761-59761	BIS(2-CHLOROETHOXY)METHAI	111-91-1					
	LABQC	SBLKS1-59761-59761	SBLKS1-59761-59761	SBLKS1-59761-59761	Bis(2-chloroethyl)ether	111-44-4					
	LABQC	SBLKS1-59761-59761	SBLKS1-59761-59761	SBLKS1-59761-59761	BIS(2-ETHYLHEXYL)PHTHALATE	117-81-7					
	LABQC	SBLKS1-59761-59761	SBLKS1-59761-59761	SBLKS1-59761-59761	Butyl benzyl phthalate	85-68-7					
	LABQC	SBLKS1-59761-59761	SBLKS1-59761-59761	SBLKS1-59761-59761	CAPROLACTAM	105-60-2					
	LABQC	SBLKS1-59761-59761	SBLKS1-59761-59761	SBLKS1-59761-59761	DIBENZOFURAN	132-64-9					
	LABQC	SBLKS1-59761-59761	SBLKS1-59761-59761	SBLKS1-59761-59761	DIETHYL PHTHALATE	84-66-2					
	LABQC	SBLKS1-59761-59761	SBLKS1-59761-59761	SBLKS1-59761-59761	DIMETHYL PHTHALATE	131-11-3					
	LABQC	SBLKS1-59761-59761	SBLKS1-59761-59761	SBLKS1-59761-59761	DI-N-BUTYL PHTHALATE	84-74-2					
	LABQC	SBLKS1-59761-59761	SBLKS1-59761-59761	SBLKS1-59761-59761	DI-N-OCTYL PHTHALATE	117-84-0					
	LABQC	SBLKS1-59761-59761	SBLKS1-59761-59761	SBLKS1-59761-59761	HEXACHLOROBENZENE	118-74-1					
	LABQC	SBLKS1-59761-59761	SBLKS1-59761-59761	SBLKS1-59761-59761	HEXACHLOROBUTADIENE	87-68-3					
	LABQC	SBLKS1-59761-59761	SBLKS1-59761-59761	SBLKS1-59761-59761	HEXACHLOROCYCLOPENTADIEI	77-47-4					
	LABQC	SBLKS1-59761-59761	SBLKS1-59761-59761	SBLKS1-59761-59761	HEXACHLOROETHANE	67-72-1					
	LABQC	SBLKS1-59761-59761	SBLKS1-59761-59761	SBLKS1-59761-59761	ISOPHORONE	78-59-1					
	LABQC	SBLKS1-59761-59761	SBLKS1-59761-59761	SBLKS1-59761-59761	NITROBENZENE	98-95-3					
	LABQC	SBLKS1-59761-59761	SBLKS1-59761-59761	SBLKS1-59761-59761	Nitrobenzene-d5	4165-60-0					
	LABQC	SBLKS1-59761-59761	SBLKS1-59761-59761	SBLKS1-59761-59761	N-NITROSODIETHYLAMINE	55-18-5					
	LABQC	SBLKS1-59761-59761	SBLKS1-59761-59761	SBLKS1-59761-59761	N-NITROSODIETHYLAMINE	55-18-5					
	LABQC	SBLKS1-59761-59761	SBLKS1-59761-59761	SBLKS1-59761-59761	N-NITROSODIMETHYLAMINE	62-75-9					
	LABQC	SBLKS1-59761-59761	SBLKS1-59761-59761	SBLKS1-59761-59761	N-Nitrosodi-n-propylamine	621-64-7					
	LABQC	SBLKS1-59761-59761	SBLKS1-59761-59761	SBLKS1-59761-59761	N-NITROSODIPHENYLAMINE	86-30-6					
	LABQC	SBLKS1-59761-59761	SBLKS1-59761-59761	SBLKS1-59761-59761	N-NITROSOMETHYLETHYLAMIN	10595-95-6					
	LABQC	SBLKS1-59761-59761	SBLKS1-59761-59761	SBLKS1-59761-59761	N-NITROSOPYRROLIDINE	930-55-2					
	LABQC	SBLKS1-59761-59761	SBLKS1-59761-59761	SBLKS1-59761-59761	N-NITROSOPYRROLIDINE	930-55-2					
	LABQC	SBLKS1-59761-59761	SBLKS1-59761-59761	SBLKS1-59761-59761	PENTACHLOROPHENOL	87-86-5					
	LABQC	SBLKS1-59761-59761	SBLKS1-59761-59761	SBLKS1-59761-59761	PHENOL	108-95-2					
	LABQC	SBLKS1-59761-59761	SBLKS1-59761-59761	SBLKS1-59761-59761	PHENOL-D6	13127-88-3					
	LABQC	SBLKS1-59761-59761	SBLKS1-59761-59761	SBLKS1-59761-59761	PYRIDINE	110-86-1					
	LABQC	SBLKS1-59761-59761	SBLKS1-59761-59761	SBLKS1-59761-59761	Terphenyl-d14	1718-51-0					
	LABQC	SBLKS1-59850-59850	SBLKS1-59850-59850	SBLKS1-59850-59850	2-FLUOROBIPHENYL	321-60-8					
	LABQC	SBLKS1-59850-59850	SBLKS1-59850-59850	SBLKS1-59850-59850	2-METHYLNAPHTHALENE	91-57-6					
	LABQC	SBLKS1-59850-59850	SBLKS1-59850-59850	SBLKS1-59850-59850	ACENAPHTHENE	83-32-9					
	LABQC	SBLKS1-59850-59850	SBLKS1-59850-59850	SBLKS1-59850-59850	ACENAPHTHYLENE	208-96-8					
	LABQC	SBLKS1-59850-59850	SBLKS1-59850-59850	SBLKS1-59850-59850	ANTHRACENE	120-12-7					
	LABQC	SBLKS1-59850-59850	SBLKS1-59850-59850	SBLKS1-59850-59850	Benz[a]anthracene	56-55-3					
	LABQC	SBLKS1-59850-59850	SBLKS1-59850-59850	SBLKS1-59850-59850	BENZO(A)PYRENE	50-32-8					
	LABQC	SBLKS1-59850-59850	SBLKS1-59850-59850	SBLKS1-59850-59850	BENZO(B)FLUORANTHENE	205-99-2					
	LABQC	SBLKS1-59850-59850	SBLKS1-59850-59850	SBLKS1-59850-59850	BENZO(G,H,I)PERYLENE	191-24-2					
	LABQC	SBLKS1-59850-59850	SBLKS1-59850-59850	SBLKS1-59850-59850	BENZO(K)FLUORANTHENE	207-08-9					
	LABQC	SBLKS1-59850-59850	SBLKS1-59850-59850	SBLKS1-59850-59850	CHRYSENE	218-01-9					
	LABQC	SBLKS1-59850-59850	SBLKS1-59850-59850	SBLKS1-59850-59850	DIBENZ(A,H)ANTHRACENE	53-70-3					
	LABQC	SBLKS1-59850-59850	SBLKS1-59850-59850	SBLKS1-59850-59850	FLUORANTHENE	206-44-0					
	LABQC	SBLKS1-59850-59850	SBLKS1-59850-59850	SBLKS1-59850-59850	FLUORENE	86-73-7					
	LABQC	SBLKS1-59850-59850	SBLKS1-59850-59850	SBLKS1-59850-59850	INDENO(1,2,3-CD)PYRENE	193-39-5					

DATA_PF	STATION_ID	SAMPLE_NAME	SAMPLE_COMMENT	SAMPLE_ID	CHEMICAL_NAME	CAS_RN	FRACTION	VALUE_TYPE	STAT_TYPE	DURATION_BASIS	TEMPERATURE_BASIS
	LABQC	SBLKS1-59850-59850	SBLKS1-59850-59850	SBLKS1-59850-59850	NAPHTHALENE	91-20-3					
	LABQC	SBLKS1-59850-59850	SBLKS1-59850-59850	SBLKS1-59850-59850	Nitrobenzene-d5	4165-60-0					
	LABQC	SBLKS1-59850-59850	SBLKS1-59850-59850	SBLKS1-59850-59850	PHENANTHRENE	85-01-8					
	LABQC	SBLKS1-59850-59850	SBLKS1-59850-59850	SBLKS1-59850-59850	PYRENE	129-00-0					
	LABQC	SBLKS1-59850-59850	SBLKS1-59850-59850	SBLKS1-59850-59850	Terphenyl-d14	1718-51-0					
	LABQC	SBLKW1-59517/18/19/20/21-	SBLKW1-59517/18/19/20/21-	SBLKW1-59517/18/19/2	1,2,4,5-TETRACHLOROBENZENI	95-94-3					
	LABQC	SBLKW1-59517/18/19/20/21-	SBLKW1-59517/18/19/20/21-	SBLKW1-59517/18/19/2	1,2,4-TRICHLOROBENZENE	120-82-1					
	LABQC	SBLKW1-59517/18/19/20/21-	SBLKW1-59517/18/19/20/21-	SBLKW1-59517/18/19/2	1,2-DICHLOROBENZENE	95-50-1					
	LABQC	SBLKW1-59517/18/19/20/21-	SBLKW1-59517/18/19/20/21-	SBLKW1-59517/18/19/2	1,3-DICHLOROBENZENE	541-73-1					
	LABQC	SBLKW1-59517/18/19/20/21-	SBLKW1-59517/18/19/20/21-	SBLKW1-59517/18/19/2	1,4-DICHLOROBENZENE	106-46-7					
	LABQC	SBLKW1-59517/18/19/20/21-	SBLKW1-59517/18/19/20/21-	SBLKW1-59517/18/19/2	1-Methylnaphthalene	90-12-0					
	LABQC	SBLKW1-59517/18/19/20/21-	SBLKW1-59517/18/19/20/21-	SBLKW1-59517/18/19/2	2,3,4,6-TETRACHLOROPHENOL	58-90-2					
	LABQC	SBLKW1-59517/18/19/20/21-	SBLKW1-59517/18/19/20/21-	SBLKW1-59517/18/19/2	2,4,5-TRICHLOROPHENOL	95-95-4					
	LABQC	SBLKW1-59517/18/19/20/21-	SBLKW1-59517/18/19/20/21-	SBLKW1-59517/18/19/2	2,4,6-TRIBROMOPHENOL	118-79-6					
	LABQC	SBLKW1-59517/18/19/20/21-	SBLKW1-59517/18/19/20/21-	SBLKW1-59517/18/19/2	2,4,6-TRICHLOROPHENOL	88-06-2					
	LABQC	SBLKW1-59517/18/19/20/21-	SBLKW1-59517/18/19/20/21-	SBLKW1-59517/18/19/2	2,4-DICHLOROPHENOL	120-83-2					
	LABQC	SBLKW1-59517/18/19/20/21-	SBLKW1-59517/18/19/20/21-	SBLKW1-59517/18/19/2	2,4-DIMETHYLPHENOL	105-67-9					
	LABQC	SBLKW1-59517/18/19/20/21-	SBLKW1-59517/18/19/20/21-	SBLKW1-59517/18/19/2	2,4-DINITROPHENOL	51-28-5					
	LABQC	SBLKW1-59517/18/19/20/21-	SBLKW1-59517/18/19/20/21-	SBLKW1-59517/18/19/2	2,4-DINITROTOLUENE	121-14-2					
	LABQC	SBLKW1-59517/18/19/20/21-	SBLKW1-59517/18/19/20/21-	SBLKW1-59517/18/19/2	2,6-DICHLOROPHENOL	87-65-0					
	LABQC	SBLKW1-59517/18/19/20/21-	SBLKW1-59517/18/19/20/21-	SBLKW1-59517/18/19/2	2,6-DINITROTOLUENE	606-20-2					
	LABQC	SBLKW1-59517/18/19/20/21-	SBLKW1-59517/18/19/20/21-	SBLKW1-59517/18/19/2	2-CHLORONAPHTHALENE	91-58-7					
	LABQC	SBLKW1-59517/18/19/20/21-	SBLKW1-59517/18/19/20/21-	SBLKW1-59517/18/19/2	2-CHLOROPHENOL	95-57-8					
	LABQC	SBLKW1-59517/18/19/20/21-	SBLKW1-59517/18/19/20/21-	SBLKW1-59517/18/19/2	2-FLUOROBIPHENYL	321-60-8					
	LABQC	SBLKW1-59517/18/19/20/21-	SBLKW1-59517/18/19/20/21-	SBLKW1-59517/18/19/2	2-FLUOROPHENOL	367-12-4					
	LABQC	SBLKW1-59517/18/19/20/21-	SBLKW1-59517/18/19/20/21-	SBLKW1-59517/18/19/2	2-METHYLPHENOL	95-48-7					
	LABQC	SBLKW1-59517/18/19/20/21-	SBLKW1-59517/18/19/20/21-	SBLKW1-59517/18/19/2	2-NITROANILINE	88-74-4					
	LABQC	SBLKW1-59517/18/19/20/21-	SBLKW1-59517/18/19/20/21-	SBLKW1-59517/18/19/2	2-NITROPHENOL	88-75-5					
	LABQC	SBLKW1-59517/18/19/20/21-	SBLKW1-59517/18/19/20/21-	SBLKW1-59517/18/19/2	3,3'-DICHLOROBENZIDINE	91-94-1					
	LABQC	SBLKW1-59517/18/19/20/21-	SBLKW1-59517/18/19/20/21-	SBLKW1-59517/18/19/2	3,3'-DIMETHYLBENZIDINE	119-93-7					
	LABQC	SBLKW1-59517/18/19/20/21-	SBLKW1-59517/18/19/20/21-	SBLKW1-59517/18/19/2	3-METHYLPHENOL	108-39-4					
	LABQC	SBLKW1-59517/18/19/20/21-	SBLKW1-59517/18/19/20/21-	SBLKW1-59517/18/19/2	3-NITROANILINE	99-09-2					
	LABQC	SBLKW1-59517/18/19/20/21-	SBLKW1-59517/18/19/20/21-	SBLKW1-59517/18/19/2	4,6-DINITRO-2-METHYLPHENOI	534-52-1					
	LABQC	SBLKW1-59517/18/19/20/21-	SBLKW1-59517/18/19/20/21-	SBLKW1-59517/18/19/2	4-BROMOPHENYL PHENYL ETH	101-55-3					
	LABQC	SBLKW1-59517/18/19/20/21-	SBLKW1-59517/18/19/20/21-	SBLKW1-59517/18/19/2	4-CHLORO-3-METHYLPHENOL	59-50-7					
	LABQC	SBLKW1-59517/18/19/20/21-	SBLKW1-59517/18/19/20/21-	SBLKW1-59517/18/19/2	4-CHLOROANILINE	106-47-8					
	LABQC	SBLKW1-59517/18/19/20/21-	SBLKW1-59517/18/19/20/21-	SBLKW1-59517/18/19/2	4-CHLOROPHENYL PHENYL ETH	7005-72-3					
	LABQC	SBLKW1-59517/18/19/20/21-	SBLKW1-59517/18/19/20/21-	SBLKW1-59517/18/19/2	4-METHYLPHENOL	106-44-5					
	LABQC	SBLKW1-59517/18/19/20/21-	SBLKW1-59517/18/19/20/21-	SBLKW1-59517/18/19/2	4-NITROANILINE	100-01-6					
	LABQC	SBLKW1-59517/18/19/20/21-	SBLKW1-59517/18/19/20/21-	SBLKW1-59517/18/19/2	4-NITROPHENOL	100-02-7					
	LABQC	SBLKW1-59517/18/19/20/21-	SBLKW1-59517/18/19/20/21-	SBLKW1-59517/18/19/2	ACETOPHENONE	98-86-2					
	LABQC	SBLKW1-59517/18/19/20/21-	SBLKW1-59517/18/19/20/21-	SBLKW1-59517/18/19/2	ANILINE	62-53-3					
	LABQC	SBLKW1-59517/18/19/20/21-	SBLKW1-59517/18/19/20/21-	SBLKW1-59517/18/19/2	BENZYL ALCOHOL	100-51-6					
	LABQC	SBLKW1-59517/18/19/20/21-	SBLKW1-59517/18/19/20/21-	SBLKW1-59517/18/19/2	BIS(2-CHLOROETHOXY)METHAI	111-91-1					
	LABQC	SBLKW1-59517/18/19/20/21-	SBLKW1-59517/18/19/20/21-	SBLKW1-59517/18/19/2	Bis(2-chloroethyl)ether	111-44-4					
	LABQC	SBLKW1-59517/18/19/20/21-	SBLKW1-59517/18/19/20/21-	SBLKW1-59517/18/19/2	BIS(2-ETHYLHEXYL)PHTHALATE	117-81-7					

DATA_PF	STATION_ID	SAMPLE_NAME	SAMPLE_COMMENT	SAMPLE_ID	CHEMICAL_NAME	CAS_RN	FRACTION	VALUE_TYPE	STAT_TYPE	DURATION_BASIS	TEMPERATURE_BASIS
	LABQC	SBLKW1-59517/18/19/20/21-	SBLKW1-59517/18/19/20/21-	SBLKW1-59517/18/19/2	Butyl benzyl phthalate	85-68-7					
	LABQC	SBLKW1-59517/18/19/20/21-	SBLKW1-59517/18/19/20/21-	SBLKW1-59517/18/19/2	CAPROLACTAM	105-60-2					
	LABQC	SBLKW1-59517/18/19/20/21-	SBLKW1-59517/18/19/20/21-	SBLKW1-59517/18/19/2	DIBENZOFURAN	132-64-9					
	LABQC	SBLKW1-59517/18/19/20/21-	SBLKW1-59517/18/19/20/21-	SBLKW1-59517/18/19/2	DIETHYL PHTHALATE	84-66-2					
	LABQC	SBLKW1-59517/18/19/20/21-	SBLKW1-59517/18/19/20/21-	SBLKW1-59517/18/19/2	DIMETHYL PHTHALATE	131-11-3					
	LABQC	SBLKW1-59517/18/19/20/21-	SBLKW1-59517/18/19/20/21-	SBLKW1-59517/18/19/2	DI-N-BUTYL PHTHALATE	84-74-2					
	LABQC	SBLKW1-59517/18/19/20/21-	SBLKW1-59517/18/19/20/21-	SBLKW1-59517/18/19/2	DI-N-OCTYL PHTHALATE	117-84-0					
	LABQC	SBLKW1-59517/18/19/20/21-	SBLKW1-59517/18/19/20/21-	SBLKW1-59517/18/19/2	HEXACHLOROBENZENE	118-74-1					
	LABQC	SBLKW1-59517/18/19/20/21-	SBLKW1-59517/18/19/20/21-	SBLKW1-59517/18/19/2	HEXACHLOROBUTADIENE	87-68-3					
	LABQC	SBLKW1-59517/18/19/20/21-	SBLKW1-59517/18/19/20/21-	SBLKW1-59517/18/19/2	HEXACHLOROCYCLOPENTADIEI	77-47-4					
	LABQC	SBLKW1-59517/18/19/20/21-	SBLKW1-59517/18/19/20/21-	SBLKW1-59517/18/19/2	HEXACHLOROETHANE	67-72-1					
	LABQC	SBLKW1-59517/18/19/20/21-	SBLKW1-59517/18/19/20/21-	SBLKW1-59517/18/19/2	ISOPHORONE	78-59-1					
	LABQC	SBLKW1-59517/18/19/20/21-	SBLKW1-59517/18/19/20/21-	SBLKW1-59517/18/19/2	NITROBENZENE	98-95-3					
	LABQC	SBLKW1-59517/18/19/20/21-	SBLKW1-59517/18/19/20/21-	SBLKW1-59517/18/19/2	Nitrobenzene-d5	4165-60-0					
	LABQC	SBLKW1-59517/18/19/20/21-	SBLKW1-59517/18/19/20/21-	SBLKW1-59517/18/19/2	N-NITROSODIETHYLAMINE	55-18-5					
	LABQC	SBLKW1-59517/18/19/20/21-	SBLKW1-59517/18/19/20/21-	SBLKW1-59517/18/19/2	N-NITROSODIMETHYLAMINE	62-75-9					
	LABQC	SBLKW1-59517/18/19/20/21-	SBLKW1-59517/18/19/20/21-	SBLKW1-59517/18/19/2	N-Nitrosodi-n-propylamine	621-64-7					
	LABQC	SBLKW1-59517/18/19/20/21-	SBLKW1-59517/18/19/20/21-	SBLKW1-59517/18/19/2	N-NITROSODIPHENYLAMINE	86-30-6					
	LABQC	SBLKW1-59517/18/19/20/21-	SBLKW1-59517/18/19/20/21-	SBLKW1-59517/18/19/2	N-NITROSOMETHYLETHYLAMIN	10595-95-6					
	LABQC	SBLKW1-59517/18/19/20/21-	SBLKW1-59517/18/19/20/21-	SBLKW1-59517/18/19/2	N-NITROSOPYRROLIDINE	930-55-2					
	LABQC	SBLKW1-59517/18/19/20/21-	SBLKW1-59517/18/19/20/21-	SBLKW1-59517/18/19/2	PENTACHLOROPHENOL	87-86-5					
	LABQC	SBLKW1-59517/18/19/20/21-	SBLKW1-59517/18/19/20/21-	SBLKW1-59517/18/19/2	PHENOL	108-95-2					
	LABQC	SBLKW1-59517/18/19/20/21-	SBLKW1-59517/18/19/20/21-	SBLKW1-59517/18/19/2	PHENOL-D6	13127-88-3					
	LABQC	SBLKW1-59517/18/19/20/21-	SBLKW1-59517/18/19/20/21-	SBLKW1-59517/18/19/2	PYRIDINE	110-86-1					
	LABQC	SBLKW1-59517/18/19/20/21-	SBLKW1-59517/18/19/20/21-	SBLKW1-59517/18/19/2	Terphenyl-d14	1718-51-0					
	LABQC	SLCSS1-59661-59661A	SLCSS1-59661-59661A	SLCSS1-59661-59661A	2,4,6-TRIBROMOPHENOL	118-79-6					
	LABQC	SLCSS1-59661-59661A	SLCSS1-59661-59661A	SLCSS1-59661-59661A	2-FLUOROBIPHENYL	321-60-8					
	LABQC	SLCSS1-59661-59661A	SLCSS1-59661-59661A	SLCSS1-59661-59661A	2-FLUOROPHENOL	367-12-4					
	LABQC	SLCSS1-59661-59661A	SLCSS1-59661-59661A	SLCSS1-59661-59661A	Nitrobenzene-d5	4165-60-0					
	LABQC	SLCSS1-59661-59661A	SLCSS1-59661-59661A	SLCSS1-59661-59661A	PHENOL-D6	13127-88-3					
	LABQC	SLCSS1-59661-59661A	SLCSS1-59661-59661A	SLCSS1-59661-59661A	Terphenyl-d14	1718-51-0					
	LABQC	SLCSS1-59761-59761	SLCSS1-59761-59761	SLCSS1-59761-59761	1,2,4-TRICHLOROBENZENE	120-82-1					
	LABQC	SLCSS1-59761-59761	SLCSS1-59761-59761	SLCSS1-59761-59761	1,2-DICHLOROBENZENE	95-50-1					
	LABQC	SLCSS1-59761-59761	SLCSS1-59761-59761	SLCSS1-59761-59761	1,3-DICHLOROBENZENE	541-73-1					
	LABQC	SLCSS1-59761-59761	SLCSS1-59761-59761	SLCSS1-59761-59761	1,4-DICHLOROBENZENE	106-46-7					
	LABQC	SLCSS1-59761-59761	SLCSS1-59761-59761	SLCSS1-59761-59761	2,4,5-TRICHLOROPHENOL	95-95-4					
	LABQC	SLCSS1-59761-59761	SLCSS1-59761-59761	SLCSS1-59761-59761	2,4,6-TRIBROMOPHENOL	118-79-6					
	LABQC	SLCSS1-59761-59761	SLCSS1-59761-59761	SLCSS1-59761-59761	2,4,6-TRICHLOROPHENOL	88-06-2					
	LABQC	SLCSS1-59761-59761	SLCSS1-59761-59761	SLCSS1-59761-59761	2,4-DICHLOROPHENOL	120-83-2					
	LABQC	SLCSS1-59761-59761	SLCSS1-59761-59761	SLCSS1-59761-59761	2,4-DIMETHYLPHENOL	105-67-9					
	LABQC	SLCSS1-59761-59761	SLCSS1-59761-59761	SLCSS1-59761-59761	2,4-DINITROPHENOL	51-28-5					
	LABQC	SLCSS1-59761-59761	SLCSS1-59761-59761	SLCSS1-59761-59761	2,4-DINITROTOLUENE	121-14-2					
	LABQC	SLCSS1-59761-59761	SLCSS1-59761-59761	SLCSS1-59761-59761	2,6-DINITROTOLUENE	606-20-2					
	LABQC	SLCSS1-59761-59761	SLCSS1-59761-59761	SLCSS1-59761-59761	2-CHLORONAPHTHALENE	91-58-7					
	LABQC	SLCSS1-59761-59761	SLCSS1-59761-59761	SLCSS1-59761-59761	2-CHLOROPHENOL	95-57-8					
	LABQC	SLCSS1-59761-59761	SLCSS1-59761-59761	SLCSS1-59761-59761	2-FLUOROBIPHENYL	321-60-8					

DATA_PF	STATION_ID	SAMPLE_NAME	SAMPLE_COMMENT	SAMPLE_ID	CHEMICAL_NAME	CAS_RN	FRACTION	VALUE_TYPE	STAT_TYPE	DURATION_BASIS	TEMPERATURE_BASIS
	LABQC	SLCSS1-59761-59761	SLCSS1-59761-59761	SLCSS1-59761-59761	2-FLUOROPHENOL	367-12-4					
	LABQC	SLCSS1-59761-59761	SLCSS1-59761-59761	SLCSS1-59761-59761	2-METHYLPHENOL	95-48-7					
	LABQC	SLCSS1-59761-59761	SLCSS1-59761-59761	SLCSS1-59761-59761	2-NITROANILINE	88-74-4					
	LABQC	SLCSS1-59761-59761	SLCSS1-59761-59761	SLCSS1-59761-59761	2-NITROPHENOL	88-75-5					
	LABQC	SLCSS1-59761-59761	SLCSS1-59761-59761	SLCSS1-59761-59761	3-METHYLPHENOL	108-39-4					
	LABQC	SLCSS1-59761-59761	SLCSS1-59761-59761	SLCSS1-59761-59761	3-NITROANILINE	99-09-2					
	LABQC	SLCSS1-59761-59761	SLCSS1-59761-59761	SLCSS1-59761-59761	4-BROMOPHENYL PHENYL ETH	101-55-3					
	LABQC	SLCSS1-59761-59761	SLCSS1-59761-59761	SLCSS1-59761-59761	4-CHLORO-3-METHYLPHENOL	59-50-7					
	LABQC	SLCSS1-59761-59761	SLCSS1-59761-59761	SLCSS1-59761-59761	4-CHLOROANILINE	106-47-8					
	LABQC	SLCSS1-59761-59761	SLCSS1-59761-59761	SLCSS1-59761-59761	4-CHLOROPHENYL PHENYL ETH	7005-72-3					
	LABQC	SLCSS1-59761-59761	SLCSS1-59761-59761	SLCSS1-59761-59761	4-METHYLPHENOL	106-44-5					
	LABQC	SLCSS1-59761-59761	SLCSS1-59761-59761	SLCSS1-59761-59761	4-NITROANILINE	100-01-6					
	LABQC	SLCSS1-59761-59761	SLCSS1-59761-59761	SLCSS1-59761-59761	4-NITROPHENOL	100-02-7					
	LABQC	SLCSS1-59761-59761	SLCSS1-59761-59761	SLCSS1-59761-59761	ANILINE	62-53-3					
	LABQC	SLCSS1-59761-59761	SLCSS1-59761-59761	SLCSS1-59761-59761	BIS(2-CHLOROETHOXY)METHAI	111-91-1					
	LABQC	SLCSS1-59761-59761	SLCSS1-59761-59761	SLCSS1-59761-59761	Bis(2-chloroethyl)ether	111-44-4					
	LABQC	SLCSS1-59761-59761	SLCSS1-59761-59761	SLCSS1-59761-59761	BIS(2-ETHYLHEXYL)PHTHALATE	117-81-7					
	LABQC	SLCSS1-59761-59761	SLCSS1-59761-59761	SLCSS1-59761-59761	Butyl benzyl phthalate	85-68-7					
	LABQC	SLCSS1-59761-59761	SLCSS1-59761-59761	SLCSS1-59761-59761	DIBENZOFURAN	132-64-9					
	LABQC	SLCSS1-59761-59761	SLCSS1-59761-59761	SLCSS1-59761-59761	DIETHYL PHTHALATE	84-66-2					
	LABQC	SLCSS1-59761-59761	SLCSS1-59761-59761	SLCSS1-59761-59761	DIMETHYL PHTHALATE	131-11-3					
	LABQC	SLCSS1-59761-59761	SLCSS1-59761-59761	SLCSS1-59761-59761	DI-N-BUTYL PHTHALATE	84-74-2					
	LABQC	SLCSS1-59761-59761	SLCSS1-59761-59761	SLCSS1-59761-59761	DI-N-OCTYL PHTHALATE	117-84-0					
	LABQC	SLCSS1-59761-59761	SLCSS1-59761-59761	SLCSS1-59761-59761	HEXACHLOROBENZENE	118-74-1					
	LABQC	SLCSS1-59761-59761	SLCSS1-59761-59761	SLCSS1-59761-59761	HEXACHLOROBUTADIENE	87-68-3					
	LABQC	SLCSS1-59761-59761	SLCSS1-59761-59761	SLCSS1-59761-59761	HEXACHLOROCYCLOPENTADIEI	77-47-4					
	LABQC	SLCSS1-59761-59761	SLCSS1-59761-59761	SLCSS1-59761-59761	HEXACHLOROETHANE	67-72-1					
	LABQC	SLCSS1-59761-59761	SLCSS1-59761-59761	SLCSS1-59761-59761	ISOPHORONE	78-59-1					
	LABQC	SLCSS1-59761-59761	SLCSS1-59761-59761	SLCSS1-59761-59761	NITROBENZENE	98-95-3					
	LABQC	SLCSS1-59761-59761	SLCSS1-59761-59761	SLCSS1-59761-59761	Nitrobenzene-d5	4165-60-0					
	LABQC	SLCSS1-59761-59761	SLCSS1-59761-59761	SLCSS1-59761-59761	N-NITROSODIMETHYLAMINE	62-75-9					
	LABQC	SLCSS1-59761-59761	SLCSS1-59761-59761	SLCSS1-59761-59761	N-Nitrosodi-n-propylamine	621-64-7					
	LABQC	SLCSS1-59761-59761	SLCSS1-59761-59761	SLCSS1-59761-59761	N-NITROSODIPHENYLAMINE	86-30-6					
	LABQC	SLCSS1-59761-59761	SLCSS1-59761-59761	SLCSS1-59761-59761	PENTACHLOROPHENOL	87-86-5					
	LABQC	SLCSS1-59761-59761	SLCSS1-59761-59761	SLCSS1-59761-59761	PHENOL	108-95-2					
	LABQC	SLCSS1-59761-59761	SLCSS1-59761-59761	SLCSS1-59761-59761	PHENOL-D6	13127-88-3					
	LABQC	SLCSS1-59761-59761	SLCSS1-59761-59761	SLCSS1-59761-59761	Terphenyl-d14	1718-51-0					
	LABQC	SLCSS1-59850-59850	SLCSS1-59850-59850	SLCSS1-59850-59850	2-FLUOROBIPHENYL	321-60-8					
	LABQC	SLCSS1-59850-59850	SLCSS1-59850-59850	SLCSS1-59850-59850	2-METHYLNAPHTHALENE	91-57-6					
	LABQC	SLCSS1-59850-59850	SLCSS1-59850-59850	SLCSS1-59850-59850	ACENAPHTHENE	83-32-9					
	LABQC	SLCSS1-59850-59850	SLCSS1-59850-59850	SLCSS1-59850-59850	ACENAPHTHYLENE	208-96-8					
	LABQC	SLCSS1-59850-59850	SLCSS1-59850-59850	SLCSS1-59850-59850	ANTHRACENE	120-12-7					
	LABQC	SLCSS1-59850-59850	SLCSS1-59850-59850	SLCSS1-59850-59850	Benz[a]anthracene	56-55-3					
	LABQC	SLCSS1-59850-59850	SLCSS1-59850-59850	SLCSS1-59850-59850	BENZO(A)PYRENE	50-32-8					
	LABQC	SLCSS1-59850-59850	SLCSS1-59850-59850	SLCSS1-59850-59850	BENZO(B)FLUORANTHENE	205-99-2					
	LABQC	SLCSS1-59850-59850	SLCSS1-59850-59850	SLCSS1-59850-59850	BENZO(G,H,I)PERYLENE	191-24-2					

DATA_PF	STATION_ID	SAMPLE_NAME	SAMPLE_COMMENT	SAMPLE_ID	CHEMICAL_NAME	CAS_RN	FRACTION	VALUE_TYPE	STAT_TYPE	DURATION_BASIS	TEMPERATURE_BASIS
	LABQC	SLCSS1-59850-59850	SLCSS1-59850-59850	SLCSS1-59850-59850	BENZO(K)FLUORANTHENE	207-08-9					
	LABQC	SLCSS1-59850-59850	SLCSS1-59850-59850	SLCSS1-59850-59850	CHRYSENE	218-01-9					
	LABQC	SLCSS1-59850-59850	SLCSS1-59850-59850	SLCSS1-59850-59850	DIBENZ(A,H)ANTHRACENE	53-70-3					
	LABQC	SLCSS1-59850-59850	SLCSS1-59850-59850	SLCSS1-59850-59850	FLUORANTHENE	206-44-0					
	LABQC	SLCSS1-59850-59850	SLCSS1-59850-59850	SLCSS1-59850-59850	FLUORENE	86-73-7					
	LABQC	SLCSS1-59850-59850	SLCSS1-59850-59850	SLCSS1-59850-59850	INDENO(1,2,3-CD)PYRENE	193-39-5					
	LABQC	SLCSS1-59850-59850	SLCSS1-59850-59850	SLCSS1-59850-59850	NAPHTHALENE	91-20-3					
	LABQC	SLCSS1-59850-59850	SLCSS1-59850-59850	SLCSS1-59850-59850	Nitrobenzene-d5	4165-60-0					
	LABQC	SLCSS1-59850-59850	SLCSS1-59850-59850	SLCSS1-59850-59850	PHENANTHRENE	85-01-8					
	LABQC	SLCSS1-59850-59850	SLCSS1-59850-59850	SLCSS1-59850-59850	PYRENE	129-00-0					
	LABQC	SLCSS1-59850-59850	SLCSS1-59850-59850	SLCSS1-59850-59850	Terphenyl-d14	1718-51-0					
	LABQC	SLCSW1-59517/18/19/20/21-	SLCSW1-59517/18/19/20/21-	SLCSW1-59517/18/19/2	1,2,4-TRICHLOROBENZENE	120-82-1					
	LABQC	SLCSW1-59517/18/19/20/21-	SLCSW1-59517/18/19/20/21-	SLCSW1-59517/18/19/2	1,2-DICHLOROBENZENE	95-50-1					
	LABQC	SLCSW1-59517/18/19/20/21-	SLCSW1-59517/18/19/20/21-	SLCSW1-59517/18/19/2	1,3-DICHLOROBENZENE	541-73-1					
	LABQC	SLCSW1-59517/18/19/20/21-	SLCSW1-59517/18/19/20/21-	SLCSW1-59517/18/19/2	1,4-DICHLOROBENZENE	106-46-7					
	LABQC	SLCSW1-59517/18/19/20/21-	SLCSW1-59517/18/19/20/21-	SLCSW1-59517/18/19/2	1-Methylnaphthalene	90-12-0					
	LABQC	SLCSW1-59517/18/19/20/21-	SLCSW1-59517/18/19/20/21-	SLCSW1-59517/18/19/2	2,4,5-TRICHLOROPHENOL	95-95-4					
	LABQC	SLCSW1-59517/18/19/20/21-	SLCSW1-59517/18/19/20/21-	SLCSW1-59517/18/19/2	2,4,6-TRIBROMOPHENOL	118-79-6					
	LABQC	SLCSW1-59517/18/19/20/21-	SLCSW1-59517/18/19/20/21-	SLCSW1-59517/18/19/2	2,4,6-TRICHLOROPHENOL	88-06-2					
	LABQC	SLCSW1-59517/18/19/20/21-	SLCSW1-59517/18/19/20/21-	SLCSW1-59517/18/19/2	2,4-DICHLOROPHENOL	120-83-2					
	LABQC	SLCSW1-59517/18/19/20/21-	SLCSW1-59517/18/19/20/21-	SLCSW1-59517/18/19/2	2,4-DIMETHYLPHENOL	105-67-9					
	LABQC	SLCSW1-59517/18/19/20/21-	SLCSW1-59517/18/19/20/21-	SLCSW1-59517/18/19/2	2,4-DINITROPHENOL	51-28-5					
	LABQC	SLCSW1-59517/18/19/20/21-	SLCSW1-59517/18/19/20/21-	SLCSW1-59517/18/19/2	2,4-DINITROTOLUENE	121-14-2					
	LABQC	SLCSW1-59517/18/19/20/21-	SLCSW1-59517/18/19/20/21-	SLCSW1-59517/18/19/2	2,6-DICHLOROPHENOL	87-65-0					
	LABQC	SLCSW1-59517/18/19/20/21-	SLCSW1-59517/18/19/20/21-	SLCSW1-59517/18/19/2	2,6-DINITROTOLUENE	606-20-2					
	LABQC	SLCSW1-59517/18/19/20/21-	SLCSW1-59517/18/19/20/21-	SLCSW1-59517/18/19/2	2-CHLORONAPHTHALENE	91-58-7					
	LABQC	SLCSW1-59517/18/19/20/21-	SLCSW1-59517/18/19/20/21-	SLCSW1-59517/18/19/2	2-CHLOROPHENOL	95-57-8					
	LABQC	SLCSW1-59517/18/19/20/21-	SLCSW1-59517/18/19/20/21-	SLCSW1-59517/18/19/2	2-FLUOROBIPHENYL	321-60-8					
	LABQC	SLCSW1-59517/18/19/20/21-	SLCSW1-59517/18/19/20/21-	SLCSW1-59517/18/19/2	2-FLUOROPHENOL	367-12-4					
	LABQC	SLCSW1-59517/18/19/20/21-	SLCSW1-59517/18/19/20/21-	SLCSW1-59517/18/19/2	2-METHYLPHENOL	95-48-7					
	LABQC	SLCSW1-59517/18/19/20/21-	SLCSW1-59517/18/19/20/21-	SLCSW1-59517/18/19/2	2-NITROANILINE	88-74-4					
	LABQC	SLCSW1-59517/18/19/20/21-	SLCSW1-59517/18/19/20/21-	SLCSW1-59517/18/19/2	2-NITROPHENOL	88-75-5					
	LABQC	SLCSW1-59517/18/19/20/21-	SLCSW1-59517/18/19/20/21-	SLCSW1-59517/18/19/2	3-METHYLPHENOL	108-39-4					
	LABQC	SLCSW1-59517/18/19/20/21-	SLCSW1-59517/18/19/20/21-	SLCSW1-59517/18/19/2	3-NITROANILINE	99-09-2					
	LABQC	SLCSW1-59517/18/19/20/21-	SLCSW1-59517/18/19/20/21-	SLCSW1-59517/18/19/2	4,6-DINITRO-2-METHYLPHENOI	534-52-1					
	LABQC	SLCSW1-59517/18/19/20/21-	SLCSW1-59517/18/19/20/21-	SLCSW1-59517/18/19/2	4-BROMOPHENYL PHENYL ETH	101-55-3					
	LABQC	SLCSW1-59517/18/19/20/21-	SLCSW1-59517/18/19/20/21-	SLCSW1-59517/18/19/2	4-CHLORO-3-METHYLPHENOL	59-50-7					
	LABQC	SLCSW1-59517/18/19/20/21-	SLCSW1-59517/18/19/20/21-	SLCSW1-59517/18/19/2	4-CHLOROANILINE	106-47-8					
	LABQC	SLCSW1-59517/18/19/20/21-	SLCSW1-59517/18/19/20/21-	SLCSW1-59517/18/19/2	4-CHLOROPHENYL PHENYL ETH	7005-72-3					
	LABQC	SLCSW1-59517/18/19/20/21-	SLCSW1-59517/18/19/20/21-	SLCSW1-59517/18/19/2	4-METHYLPHENOL	106-44-5					
	LABQC	SLCSW1-59517/18/19/20/21-	SLCSW1-59517/18/19/20/21-	SLCSW1-59517/18/19/2	4-NITROANILINE	100-01-6					
	LABQC	SLCSW1-59517/18/19/20/21-	SLCSW1-59517/18/19/20/21-	SLCSW1-59517/18/19/2	4-NITROPHENOL	100-02-7					
	LABQC	SLCSW1-59517/18/19/20/21-	SLCSW1-59517/18/19/20/21-	SLCSW1-59517/18/19/2	ANILINE	62-53-3					
	LABQC	SLCSW1-59517/18/19/20/21-	SLCSW1-59517/18/19/20/21-	SLCSW1-59517/18/19/2	BIS(2-CHLOROETHOXY)METHAI	111-91-1					
	LABQC	SLCSW1-59517/18/19/20/21-	SLCSW1-59517/18/19/20/21-	SLCSW1-59517/18/19/2	Bis(2-chloroethyl)ether	111-44-4					
	LABQC	SLCSW1-59517/18/19/20/21-	SLCSW1-59517/18/19/20/21-	SLCSW1-59517/18/19/2	BIS(2-ETHYLHEXYL)PHTHALATE	117-81-7					

DATA_PF	STATION_ID	SAMPLE_NAME	SAMPLE_COMMENT	SAMPLE_ID	CHEMICAL_NAME	CAS_RN	FRACTION	VALUE_TYPE	STAT_TYPE	DURATION_BASIS	TEMPERATURE_BASIS
	LABQC	SLCSW1-59517/18/19/20/21-	SLCSW1-59517/18/19/20/21-	SLCSW1-59517/18/19/2	Butyl benzyl phthalate	85-68-7					
	LABQC	SLCSW1-59517/18/19/20/21-	SLCSW1-59517/18/19/20/21-	SLCSW1-59517/18/19/2	DIBENZOFURAN	132-64-9					
	LABQC	SLCSW1-59517/18/19/20/21-	SLCSW1-59517/18/19/20/21-	SLCSW1-59517/18/19/2	DIETHYL PHTHALATE	84-66-2					
	LABQC	SLCSW1-59517/18/19/20/21-	SLCSW1-59517/18/19/20/21-	SLCSW1-59517/18/19/2	DIMETHYL PHTHALATE	131-11-3					
	LABQC	SLCSW1-59517/18/19/20/21-	SLCSW1-59517/18/19/20/21-	SLCSW1-59517/18/19/2	DI-N-BUTYL PHTHALATE	84-74-2					
	LABQC	SLCSW1-59517/18/19/20/21-	SLCSW1-59517/18/19/20/21-	SLCSW1-59517/18/19/2	DI-N-OCTYL PHTHALATE	117-84-0					
	LABQC	SLCSW1-59517/18/19/20/21-	SLCSW1-59517/18/19/20/21-	SLCSW1-59517/18/19/2	HEXACHLOROBENZENE	118-74-1					
	LABQC	SLCSW1-59517/18/19/20/21-	SLCSW1-59517/18/19/20/21-	SLCSW1-59517/18/19/2	HEXACHLOROBUTADIENE	87-68-3					
	LABQC	SLCSW1-59517/18/19/20/21-	SLCSW1-59517/18/19/20/21-	SLCSW1-59517/18/19/2	HEXACHLOROCYCLOPENTADIEI	77-47-4					
	LABQC	SLCSW1-59517/18/19/20/21-	SLCSW1-59517/18/19/20/21-	SLCSW1-59517/18/19/2	HEXACHLOROETHANE	67-72-1					
	LABQC	SLCSW1-59517/18/19/20/21-	SLCSW1-59517/18/19/20/21-	SLCSW1-59517/18/19/2	ISOPHORONE	78-59-1					
	LABQC	SLCSW1-59517/18/19/20/21-	SLCSW1-59517/18/19/20/21-	SLCSW1-59517/18/19/2	NITROBENZENE	98-95-3					
	LABQC	SLCSW1-59517/18/19/20/21-	SLCSW1-59517/18/19/20/21-	SLCSW1-59517/18/19/2	Nitrobenzene-d5	4165-60-0					
	LABQC	SLCSW1-59517/18/19/20/21-	SLCSW1-59517/18/19/20/21-	SLCSW1-59517/18/19/2	N-NITROSODIMETHYLAMINE	62-75-9					
	LABQC	SLCSW1-59517/18/19/20/21-	SLCSW1-59517/18/19/20/21-	SLCSW1-59517/18/19/2	N-Nitrosodi-n-propylamine	621-64-7					
	LABQC	SLCSW1-59517/18/19/20/21-	SLCSW1-59517/18/19/20/21-	SLCSW1-59517/18/19/2	N-NITROSODIPHENYLAMINE	86-30-6					
	LABQC	SLCSW1-59517/18/19/20/21-	SLCSW1-59517/18/19/20/21-	SLCSW1-59517/18/19/2	PENTACHLOROPHENOL	87-86-5					
	LABQC	SLCSW1-59517/18/19/20/21-	SLCSW1-59517/18/19/20/21-	SLCSW1-59517/18/19/2	PHENOL	108-95-2					
	LABQC	SLCSW1-59517/18/19/20/21-	SLCSW1-59517/18/19/20/21-	SLCSW1-59517/18/19/2	PHENOL-D6	13127-88-3					
	LABQC	SLCSW1-59517/18/19/20/21-	SLCSW1-59517/18/19/20/21-	SLCSW1-59517/18/19/2	Terphenyl-d14	1718-51-0					
	SD021	SC14-SD021-0.0/0.5		SC14-SD021-0.0/0.5	PAH, Total	PAH					
	SD021	SC14-SD021-0.5/1.1		SC14-SD021-0.5/1.1	PAH, Total	PAH					
	SD047	SC14-SD047-0.0/0.5		SC14-SD047-0.0/0.5	2-FLUOROBIPHENYL	321-60-8					
	SD047	SC14-SD047-0.0/0.5		SC14-SD047-0.0/0.5	2-METHYLNAPHTHALENE	91-57-6					
	SD047	SC14-SD047-0.0/0.5		SC14-SD047-0.0/0.5	ACENAPHTHENE	83-32-9					
	SD047	SC14-SD047-0.0/0.5		SC14-SD047-0.0/0.5	ACENAPHTHYLENE	208-96-8					
	SD047	SC14-SD047-0.0/0.5		SC14-SD047-0.0/0.5	ANTHRACENE	120-12-7					
	SD047	SC14-SD047-0.0/0.5		SC14-SD047-0.0/0.5	Benz[a]anthracene	56-55-3					
	SD047	SC14-SD047-0.0/0.5		SC14-SD047-0.0/0.5	BENZO(A)PYRENE	50-32-8					
	SD047	SC14-SD047-0.0/0.5		SC14-SD047-0.0/0.5	BENZO(B)FLUORANTHENE	205-99-2					
	SD047	SC14-SD047-0.0/0.5		SC14-SD047-0.0/0.5	BENZO(G,H,I)PERYLENE	191-24-2					
	SD047	SC14-SD047-0.0/0.5		SC14-SD047-0.0/0.5	BENZO(K)FLUORANTHENE	207-08-9					
	SD047	SC14-SD047-0.0/0.5		SC14-SD047-0.0/0.5	CHRYSENE	218-01-9					
	SD047	SC14-SD047-0.0/0.5		SC14-SD047-0.0/0.5	DIBENZ(A,H)ANTHRACENE	53-70-3					
	SD047	SC14-SD047-0.0/0.5		SC14-SD047-0.0/0.5	FLUORANTHENE	206-44-0					
	SD047	SC14-SD047-0.0/0.5		SC14-SD047-0.0/0.5	FLUORENE	86-73-7					
	SD047	SC14-SD047-0.0/0.5		SC14-SD047-0.0/0.5	INDENO(1,2,3-CD)PYRENE	193-39-5					
	SD047	SC14-SD047-0.0/0.5		SC14-SD047-0.0/0.5	NAPHTHALENE	91-20-3					
	SD047	SC14-SD047-0.0/0.5		SC14-SD047-0.0/0.5	Nitrobenzene-d5	4165-60-0					
	SD047	SC14-SD047-0.0/0.5		SC14-SD047-0.0/0.5	PAH, Total	PAH					
	SD047	SC14-SD047-0.0/0.5		SC14-SD047-0.0/0.5	PHENANTHRENE	85-01-8					
	SD047	SC14-SD047-0.0/0.5		SC14-SD047-0.0/0.5	PYRENE	129-00-0					
	SD047	SC14-SD047-0.0/0.5		SC14-SD047-0.0/0.5	Terphenyl-d14	1718-51-0					
	SD047	SC14-SD047-0.5/1.3		SC14-SD047-0.5/1.3	2-FLUOROBIPHENYL	321-60-8					
	SD047	SC14-SD047-0.5/1.3		SC14-SD047-0.5/1.3	2-METHYLNAPHTHALENE	91-57-6					
	SD047	SC14-SD047-0.5/1.3		SC14-SD047-0.5/1.3	ACENAPHTHENE	83-32-9					

DATA_PF	STATION_ID	SAMPLE_NAME	SAMPLE_COMMENT	SAMPLE_ID	CHEMICAL_NAME	CAS_RN	FRACTION	VALUE_TYPE	STAT_TYPE	DURATION_BASIS	TEMPERATURE_BASIS
	SD047	SC14-SD047-0.5/1.3		SC14-SD047-0.5/1.3	ACENAPHTHYLENE	208-96-8					
	SD047	SC14-SD047-0.5/1.3		SC14-SD047-0.5/1.3	ANTHRACENE	120-12-7					
	SD047	SC14-SD047-0.5/1.3		SC14-SD047-0.5/1.3	Benz[a]anthracene	56-55-3					
	SD047	SC14-SD047-0.5/1.3		SC14-SD047-0.5/1.3	BENZO(A)PYRENE	50-32-8					
	SD047	SC14-SD047-0.5/1.3		SC14-SD047-0.5/1.3	BENZO(B)FLUORANTHENE	205-99-2					
	SD047	SC14-SD047-0.5/1.3		SC14-SD047-0.5/1.3	BENZO(G,H,I)PERYLENE	191-24-2					
	SD047	SC14-SD047-0.5/1.3		SC14-SD047-0.5/1.3	BENZO(K)FLUORANTHENE	207-08-9					
	SD047	SC14-SD047-0.5/1.3		SC14-SD047-0.5/1.3	CHRYSENE	218-01-9					
	SD047	SC14-SD047-0.5/1.3		SC14-SD047-0.5/1.3	DIBENZ(A,H)ANTHRACENE	53-70-3					
	SD047	SC14-SD047-0.5/1.3		SC14-SD047-0.5/1.3	FLUORANTHENE	206-44-0					
	SD047	SC14-SD047-0.5/1.3		SC14-SD047-0.5/1.3	FLUORENE	86-73-7					
	SD047	SC14-SD047-0.5/1.3		SC14-SD047-0.5/1.3	INDENO(1,2,3-CD)PYRENE	193-39-5					
	SD047	SC14-SD047-0.5/1.3		SC14-SD047-0.5/1.3	NAPHTHALENE	91-20-3					
	SD047	SC14-SD047-0.5/1.3		SC14-SD047-0.5/1.3	Nitrobenzene-d5	4165-60-0					
	SD047	SC14-SD047-0.5/1.3		SC14-SD047-0.5/1.3	PAH, Total	PAH					
	SD047	SC14-SD047-0.5/1.3		SC14-SD047-0.5/1.3	PHENANTHRENE	85-01-8					
	SD047	SC14-SD047-0.5/1.3		SC14-SD047-0.5/1.3	PYRENE	129-00-0					
	SD047	SC14-SD047-0.5/1.3		SC14-SD047-0.5/1.3	Terphenyl-d14	1718-51-0					
	SD048	SC14-SD048-0.0/0.5		SC14-SD048-0.0/0.5	2-FLUOROBIPHENYL	321-60-8					
	SD048	SC14-SD048-0.0/0.5		SC14-SD048-0.0/0.5	2-METHYLNAPHTHALENE	91-57-6					
	SD048	SC14-SD048-0.0/0.5		SC14-SD048-0.0/0.5	ACENAPHTHENE	83-32-9					
	SD048	SC14-SD048-0.0/0.5		SC14-SD048-0.0/0.5	ACENAPHTHYLENE	208-96-8					
	SD048	SC14-SD048-0.0/0.5		SC14-SD048-0.0/0.5	ANTHRACENE	120-12-7					
	SD048	SC14-SD048-0.0/0.5		SC14-SD048-0.0/0.5	Benz[a]anthracene	56-55-3					
	SD048	SC14-SD048-0.0/0.5		SC14-SD048-0.0/0.5	BENZO(A)PYRENE	50-32-8					
	SD048	SC14-SD048-0.0/0.5		SC14-SD048-0.0/0.5	BENZO(B)FLUORANTHENE	205-99-2					
	SD048	SC14-SD048-0.0/0.5		SC14-SD048-0.0/0.5	BENZO(G,H,I)PERYLENE	191-24-2					
	SD048	SC14-SD048-0.0/0.5		SC14-SD048-0.0/0.5	BENZO(K)FLUORANTHENE	207-08-9					
	SD048	SC14-SD048-0.0/0.5		SC14-SD048-0.0/0.5	CHRYSENE	218-01-9					
	SD048	SC14-SD048-0.0/0.5		SC14-SD048-0.0/0.5	DIBENZ(A,H)ANTHRACENE	53-70-3					
	SD048	SC14-SD048-0.0/0.5		SC14-SD048-0.0/0.5	FLUORANTHENE	206-44-0					
	SD048	SC14-SD048-0.0/0.5		SC14-SD048-0.0/0.5	FLUORENE	86-73-7					
	SD048	SC14-SD048-0.0/0.5		SC14-SD048-0.0/0.5	INDENO(1,2,3-CD)PYRENE	193-39-5					
	SD048	SC14-SD048-0.0/0.5		SC14-SD048-0.0/0.5	NAPHTHALENE	91-20-3					
	SD048	SC14-SD048-0.0/0.5		SC14-SD048-0.0/0.5	Nitrobenzene-d5	4165-60-0					
	SD048	SC14-SD048-0.0/0.5		SC14-SD048-0.0/0.5	PAH, Total	PAH					
	SD048	SC14-SD048-0.0/0.5		SC14-SD048-0.0/0.5	PHENANTHRENE	85-01-8					
	SD048	SC14-SD048-0.0/0.5		SC14-SD048-0.0/0.5	PYRENE	129-00-0					
	SD048	SC14-SD048-0.0/0.5		SC14-SD048-0.0/0.5	Terphenyl-d14	1718-51-0					
	SD048	SC14-SD048-0.0/0.5R	Field Split	SC14-SD048-0.0/0.5R	2-FLUOROBIPHENYL	321-60-8					
	SD048	SC14-SD048-0.0/0.5R	Field Split	SC14-SD048-0.0/0.5R	2-METHYLNAPHTHALENE	91-57-6					
	SD048	SC14-SD048-0.0/0.5R	Field Split	SC14-SD048-0.0/0.5R	ACENAPHTHENE	83-32-9					
	SD048	SC14-SD048-0.0/0.5R	Field Split	SC14-SD048-0.0/0.5R	ACENAPHTHYLENE	208-96-8					
	SD048	SC14-SD048-0.0/0.5R	Field Split	SC14-SD048-0.0/0.5R	ANTHRACENE	120-12-7					
	SD048	SC14-SD048-0.0/0.5R	Field Split	SC14-SD048-0.0/0.5R	Benz[a]anthracene	56-55-3					
	SD048	SC14-SD048-0.0/0.5R	Field Split	SC14-SD048-0.0/0.5R	BENZO(A)PYRENE	50-32-8					

DATA_PF	STATION_ID	SAMPLE_NAME	SAMPLE_COMMENT	SAMPLE_ID	CHEMICAL_NAME	CAS_RN	FRACTION	VALUE_TYPE	STAT_TYPE	DURATION_BASIS	TEMPERATURE_BASIS
	SD048	SC14-SD048-0.0/0.5R	Field Split	SC14-SD048-0.0/0.5R	BENZO(B)FLUORANTHENE	205-99-2					
	SD048	SC14-SD048-0.0/0.5R	Field Split	SC14-SD048-0.0/0.5R	BENZO(G,H,I)PERYLENE	191-24-2					
	SD048	SC14-SD048-0.0/0.5R	Field Split	SC14-SD048-0.0/0.5R	BENZO(K)FLUORANTHENE	207-08-9					
	SD048	SC14-SD048-0.0/0.5R	Field Split	SC14-SD048-0.0/0.5R	CHRYSENE	218-01-9					
	SD048	SC14-SD048-0.0/0.5R	Field Split	SC14-SD048-0.0/0.5R	DIBENZ(A,H)ANTHRACENE	53-70-3					
	SD048	SC14-SD048-0.0/0.5R	Field Split	SC14-SD048-0.0/0.5R	FLUORANTHENE	206-44-0					
	SD048	SC14-SD048-0.0/0.5R	Field Split	SC14-SD048-0.0/0.5R	FLUORENE	86-73-7					
	SD048	SC14-SD048-0.0/0.5R	Field Split	SC14-SD048-0.0/0.5R	INDENO(1,2,3-CD)PYRENE	193-39-5					
	SD048	SC14-SD048-0.0/0.5R	Field Split	SC14-SD048-0.0/0.5R	NAPHTHALENE	91-20-3					
	SD048	SC14-SD048-0.0/0.5R	Field Split	SC14-SD048-0.0/0.5R	Nitrobenzene-d5	4165-60-0					
	SD048	SC14-SD048-0.0/0.5R	Field Split	SC14-SD048-0.0/0.5R	PAH, Total	PAH					
	SD048	SC14-SD048-0.0/0.5R	Field Split	SC14-SD048-0.0/0.5R	PHENANTHRENE	85-01-8					
	SD048	SC14-SD048-0.0/0.5R	Field Split	SC14-SD048-0.0/0.5R	PYRENE	129-00-0					
	SD048	SC14-SD048-0.0/0.5R	Field Split	SC14-SD048-0.0/0.5R	Terphenyl-d14	1718-51-0					
	SD048	SC14-SD048-0.5/1.5		SC14-SD048-0.5/1.5	2-FLUOROBIPHENYL	321-60-8					
	SD048	SC14-SD048-0.5/1.5		SC14-SD048-0.5/1.5	2-METHYLNAPHTHALENE	91-57-6					
	SD048	SC14-SD048-0.5/1.5		SC14-SD048-0.5/1.5	ACENAPHTHENE	83-32-9					
	SD048	SC14-SD048-0.5/1.5		SC14-SD048-0.5/1.5	ACENAPHTHYLENE	208-96-8					
	SD048	SC14-SD048-0.5/1.5		SC14-SD048-0.5/1.5	ANTHRACENE	120-12-7					
	SD048	SC14-SD048-0.5/1.5		SC14-SD048-0.5/1.5	Benz[a]anthracene	56-55-3					
	SD048	SC14-SD048-0.5/1.5		SC14-SD048-0.5/1.5	BENZO(A)PYRENE	50-32-8					
	SD048	SC14-SD048-0.5/1.5		SC14-SD048-0.5/1.5	BENZO(B)FLUORANTHENE	205-99-2					
	SD048	SC14-SD048-0.5/1.5		SC14-SD048-0.5/1.5	BENZO(G,H,I)PERYLENE	191-24-2					
	SD048	SC14-SD048-0.5/1.5		SC14-SD048-0.5/1.5	BENZO(K)FLUORANTHENE	207-08-9					
	SD048	SC14-SD048-0.5/1.5		SC14-SD048-0.5/1.5	CHRYSENE	218-01-9					
	SD048	SC14-SD048-0.5/1.5		SC14-SD048-0.5/1.5	DIBENZ(A,H)ANTHRACENE	53-70-3					
	SD048	SC14-SD048-0.5/1.5		SC14-SD048-0.5/1.5	FLUORANTHENE	206-44-0					
	SD048	SC14-SD048-0.5/1.5		SC14-SD048-0.5/1.5	FLUORENE	86-73-7					
	SD048	SC14-SD048-0.5/1.5		SC14-SD048-0.5/1.5	INDENO(1,2,3-CD)PYRENE	193-39-5					
	SD048	SC14-SD048-0.5/1.5		SC14-SD048-0.5/1.5	NAPHTHALENE	91-20-3					
	SD048	SC14-SD048-0.5/1.5		SC14-SD048-0.5/1.5	Nitrobenzene-d5	4165-60-0					
	SD048	SC14-SD048-0.5/1.5		SC14-SD048-0.5/1.5	PAH, Total	PAH					
	SD048	SC14-SD048-0.5/1.5		SC14-SD048-0.5/1.5	PHENANTHRENE	85-01-8					
	SD048	SC14-SD048-0.5/1.5		SC14-SD048-0.5/1.5	PYRENE	129-00-0					
	SD048	SC14-SD048-0.5/1.5		SC14-SD048-0.5/1.5	Terphenyl-d14	1718-51-0					
	SD049	SC14-SD049-0.0/0.5	MS/MSD	SC14-SD049-0.0/0.5	2-FLUOROBIPHENYL	321-60-8					
	SD049	SC14-SD049-0.0/0.5	MS/MSD	SC14-SD049-0.0/0.5	2-METHYLNAPHTHALENE	91-57-6					
	SD049	SC14-SD049-0.0/0.5	MS/MSD	SC14-SD049-0.0/0.5	ACENAPHTHENE	83-32-9					
	SD049	SC14-SD049-0.0/0.5	MS/MSD	SC14-SD049-0.0/0.5	ACENAPHTHYLENE	208-96-8					
	SD049	SC14-SD049-0.0/0.5	MS/MSD	SC14-SD049-0.0/0.5	ANTHRACENE	120-12-7					
	SD049	SC14-SD049-0.0/0.5	MS/MSD	SC14-SD049-0.0/0.5	Benz[a]anthracene	56-55-3					
	SD049	SC14-SD049-0.0/0.5	MS/MSD	SC14-SD049-0.0/0.5	BENZO(A)PYRENE	50-32-8					
	SD049	SC14-SD049-0.0/0.5	MS/MSD	SC14-SD049-0.0/0.5	BENZO(B)FLUORANTHENE	205-99-2					
	SD049	SC14-SD049-0.0/0.5	MS/MSD	SC14-SD049-0.0/0.5	BENZO(G,H,I)PERYLENE	191-24-2					
	SD049	SC14-SD049-0.0/0.5	MS/MSD	SC14-SD049-0.0/0.5	BENZO(K)FLUORANTHENE	207-08-9					
	SD049	SC14-SD049-0.0/0.5	MS/MSD	SC14-SD049-0.0/0.5	CHRYSENE	218-01-9					

DATA_PF	STATION_ID	SAMPLE_NAME	SAMPLE_COMMENT	SAMPLE_ID	CHEMICAL_NAME	CAS_RN	FRACTION	VALUE_TYPE	STAT_TYPE	DURATION_BASIS	TEMPERATURE_BASIS
	SD049	SC14-SD049-0.0/0.5	MS/MSD	SC14-SD049-0.0/0.5	DIBENZ(A,H)ANTHRACENE	53-70-3					
	SD049	SC14-SD049-0.0/0.5	MS/MSD	SC14-SD049-0.0/0.5	FLUORANTHENE	206-44-0					
	SD049	SC14-SD049-0.0/0.5	MS/MSD	SC14-SD049-0.0/0.5	FLUORENE	86-73-7					
	SD049	SC14-SD049-0.0/0.5	MS/MSD	SC14-SD049-0.0/0.5	INDENO(1,2,3-CD)PYRENE	193-39-5					
	SD049	SC14-SD049-0.0/0.5	MS/MSD	SC14-SD049-0.0/0.5	NAPHTHALENE	91-20-3					
	SD049	SC14-SD049-0.0/0.5	MS/MSD	SC14-SD049-0.0/0.5	Nitrobenzene-d5	4165-60-0					
	SD049	SC14-SD049-0.0/0.5	MS/MSD	SC14-SD049-0.0/0.5	PAH, Total	PAH					
	SD049	SC14-SD049-0.0/0.5	MS/MSD	SC14-SD049-0.0/0.5	PHENANTHRENE	85-01-8					
	SD049	SC14-SD049-0.0/0.5	MS/MSD	SC14-SD049-0.0/0.5	PYRENE	129-00-0					
	SD049	SC14-SD049-0.0/0.5	MS/MSD	SC14-SD049-0.0/0.5	Terphenyl-d14	1718-51-0					
	SD049	SC14-SD049-0.0/0.5MS	MS/MSD	SC14-SD049-0.0/0.5MS	2-FLUOROBIPHENYL	321-60-8					
	SD049	SC14-SD049-0.0/0.5MS	MS/MSD	SC14-SD049-0.0/0.5MS	2-METHYLNAPHTHALENE	91-57-6					
	SD049	SC14-SD049-0.0/0.5MS	MS/MSD	SC14-SD049-0.0/0.5MS	ACENAPHTHENE	83-32-9					
	SD049	SC14-SD049-0.0/0.5MS	MS/MSD	SC14-SD049-0.0/0.5MS	ACENAPHTHYLENE	208-96-8					
	SD049	SC14-SD049-0.0/0.5MS	MS/MSD	SC14-SD049-0.0/0.5MS	ANTHRACENE	120-12-7					
	SD049	SC14-SD049-0.0/0.5MS	MS/MSD	SC14-SD049-0.0/0.5MS	Benz[a]anthracene	56-55-3					
	SD049	SC14-SD049-0.0/0.5MS	MS/MSD	SC14-SD049-0.0/0.5MS	BENZO(A)PYRENE	50-32-8					
	SD049	SC14-SD049-0.0/0.5MS	MS/MSD	SC14-SD049-0.0/0.5MS	BENZO(B)FLUORANTHENE	205-99-2					
	SD049	SC14-SD049-0.0/0.5MS	MS/MSD	SC14-SD049-0.0/0.5MS	BENZO(G,H,I)PERYLENE	191-24-2					
	SD049	SC14-SD049-0.0/0.5MS	MS/MSD	SC14-SD049-0.0/0.5MS	BENZO(K)FLUORANTHENE	207-08-9					
	SD049	SC14-SD049-0.0/0.5MS	MS/MSD	SC14-SD049-0.0/0.5MS	CHRYSENE	218-01-9					
	SD049	SC14-SD049-0.0/0.5MS	MS/MSD	SC14-SD049-0.0/0.5MS	DIBENZ(A,H)ANTHRACENE	53-70-3					
	SD049	SC14-SD049-0.0/0.5MS	MS/MSD	SC14-SD049-0.0/0.5MS	FLUORANTHENE	206-44-0					
	SD049	SC14-SD049-0.0/0.5MS	MS/MSD	SC14-SD049-0.0/0.5MS	FLUORENE	86-73-7					
	SD049	SC14-SD049-0.0/0.5MS	MS/MSD	SC14-SD049-0.0/0.5MS	INDENO(1,2,3-CD)PYRENE	193-39-5					
	SD049	SC14-SD049-0.0/0.5MS	MS/MSD	SC14-SD049-0.0/0.5MS	NAPHTHALENE	91-20-3					
	SD049	SC14-SD049-0.0/0.5MS	MS/MSD	SC14-SD049-0.0/0.5MS	Nitrobenzene-d5	4165-60-0					
	SD049	SC14-SD049-0.0/0.5MS	MS/MSD	SC14-SD049-0.0/0.5MS	PHENANTHRENE	85-01-8					
	SD049	SC14-SD049-0.0/0.5MS	MS/MSD	SC14-SD049-0.0/0.5MS	PYRENE	129-00-0					
	SD049	SC14-SD049-0.0/0.5MS	MS/MSD	SC14-SD049-0.0/0.5MS	Terphenyl-d14	1718-51-0					
	SD049	SC14-SD049-0.0/0.5SD	MS/MSD	SC14-SD049-0.0/0.5SD	2-FLUOROBIPHENYL	321-60-8					
	SD049	SC14-SD049-0.0/0.5SD	MS/MSD	SC14-SD049-0.0/0.5SD	2-METHYLNAPHTHALENE	91-57-6					
	SD049	SC14-SD049-0.0/0.5SD	MS/MSD	SC14-SD049-0.0/0.5SD	ACENAPHTHENE	83-32-9					
	SD049	SC14-SD049-0.0/0.5SD	MS/MSD	SC14-SD049-0.0/0.5SD	ACENAPHTHYLENE	208-96-8					
	SD049	SC14-SD049-0.0/0.5SD	MS/MSD	SC14-SD049-0.0/0.5SD	ANTHRACENE	120-12-7					
	SD049	SC14-SD049-0.0/0.5SD	MS/MSD	SC14-SD049-0.0/0.5SD	Benz[a]anthracene	56-55-3					
	SD049	SC14-SD049-0.0/0.5SD	MS/MSD	SC14-SD049-0.0/0.5SD	BENZO(A)PYRENE	50-32-8					
	SD049	SC14-SD049-0.0/0.5SD	MS/MSD	SC14-SD049-0.0/0.5SD	BENZO(B)FLUORANTHENE	205-99-2					
	SD049	SC14-SD049-0.0/0.5SD	MS/MSD	SC14-SD049-0.0/0.5SD	BENZO(G,H,I)PERYLENE	191-24-2					
	SD049	SC14-SD049-0.0/0.5SD	MS/MSD	SC14-SD049-0.0/0.5SD	BENZO(K)FLUORANTHENE	207-08-9					
	SD049	SC14-SD049-0.0/0.5SD	MS/MSD	SC14-SD049-0.0/0.5SD	CHRYSENE	218-01-9					
	SD049	SC14-SD049-0.0/0.5SD	MS/MSD	SC14-SD049-0.0/0.5SD	DIBENZ(A,H)ANTHRACENE	53-70-3					
	SD049	SC14-SD049-0.0/0.5SD	MS/MSD	SC14-SD049-0.0/0.5SD	FLUORANTHENE	206-44-0					
	SD049	SC14-SD049-0.0/0.5SD	MS/MSD	SC14-SD049-0.0/0.5SD	FLUORENE	86-73-7					
	SD049	SC14-SD049-0.0/0.5SD	MS/MSD	SC14-SD049-0.0/0.5SD	INDENO(1,2,3-CD)PYRENE	193-39-5					
	SD049	SC14-SD049-0.0/0.5SD	MS/MSD	SC14-SD049-0.0/0.5SD	NAPHTHALENE	91-20-3					

DATA_PF	STATION_ID	SAMPLE_NAME	SAMPLE_COMMENT	SAMPLE_ID	CHEMICAL_NAME	CAS_RN	FRACTION	VALUE_TYPE	STAT_TYPE	DURATION_BASIS	TEMPERATURE_BASIS
	SD049	SC14-SD049-0.0/0.5SD	MS/MSD	SC14-SD049-0.0/0.5SD	Nitrobenzene-d5	4165-60-0					
	SD049	SC14-SD049-0.0/0.5SD	MS/MSD	SC14-SD049-0.0/0.5SD	PHENANTHRENE	85-01-8					
	SD049	SC14-SD049-0.0/0.5SD	MS/MSD	SC14-SD049-0.0/0.5SD	PYRENE	129-00-0					
	SD049	SC14-SD049-0.0/0.5SD	MS/MSD	SC14-SD049-0.0/0.5SD	Terphenyl-d14	1718-51-0					
	SD050	SC14-SD050-0.5/0.5		SC14-SD050-0.0/0.5	2-FLUOROBIPHENYL	321-60-8					
	SD050	SC14-SD050-0.5/0.5		SC14-SD050-0.0/0.5	2-METHYLNAPHTHALENE	91-57-6					
	SD050	SC14-SD050-0.5/0.5		SC14-SD050-0.0/0.5	ACENAPHTHENE	83-32-9					
	SD050	SC14-SD050-0.5/0.5		SC14-SD050-0.0/0.5	ACENAPHTHYLENE	208-96-8					
	SD050	SC14-SD050-0.5/0.5		SC14-SD050-0.0/0.5	ANTHRACENE	120-12-7					
	SD050	SC14-SD050-0.5/0.5		SC14-SD050-0.0/0.5	Benz[a]anthracene	56-55-3					
	SD050	SC14-SD050-0.5/0.5		SC14-SD050-0.0/0.5	BENZO(A)PYRENE	50-32-8					
	SD050	SC14-SD050-0.5/0.5		SC14-SD050-0.0/0.5	BENZO(B)FLUORANTHENE	205-99-2					
	SD050	SC14-SD050-0.5/0.5		SC14-SD050-0.0/0.5	BENZO(G,H,I)PERYLENE	191-24-2					
	SD050	SC14-SD050-0.5/0.5		SC14-SD050-0.0/0.5	BENZO(K)FLUORANTHENE	207-08-9					
	SD050	SC14-SD050-0.5/0.5		SC14-SD050-0.0/0.5	CHRYSENE	218-01-9					
	SD050	SC14-SD050-0.5/0.5		SC14-SD050-0.0/0.5	DIBENZ(A,H)ANTHRACENE	53-70-3					
	SD050	SC14-SD050-0.5/0.5		SC14-SD050-0.0/0.5	FLUORANTHENE	206-44-0					
	SD050	SC14-SD050-0.5/0.5		SC14-SD050-0.0/0.5	FLUORENE	86-73-7					
	SD050	SC14-SD050-0.5/0.5		SC14-SD050-0.0/0.5	INDENO(1,2,3-CD)PYRENE	193-39-5					
	SD050	SC14-SD050-0.5/0.5		SC14-SD050-0.0/0.5	NAPHTHALENE	91-20-3					
	SD050	SC14-SD050-0.5/0.5		SC14-SD050-0.0/0.5	Nitrobenzene-d5	4165-60-0					
	SD050	SC14-SD050-0.5/0.5		SC14-SD050-0.0/0.5	PAH, Total	PAH					
	SD050	SC14-SD050-0.5/0.5		SC14-SD050-0.0/0.5	PHENANTHRENE	85-01-8					
	SD050	SC14-SD050-0.5/0.5		SC14-SD050-0.0/0.5	PYRENE	129-00-0					
	SD050	SC14-SD050-0.5/0.5		SC14-SD050-0.0/0.5	Terphenyl-d14	1718-51-0					
	SD050	SC14-SD050-0.5/1.7		SC14-SD050-0.5/1.7	PAH, Total	PAH					
	FIELDQC	EB001	Equipment Blank	EB001	2-FLUOROBIPHENYL	321-60-8					
	FIELDQC	EB001	Equipment Blank	EB001	2-METHYLNAPHTHALENE	91-57-6					
	FIELDQC	EB001	Equipment Blank	EB001	ACENAPHTHENE	83-32-9					
	FIELDQC	EB001	Equipment Blank	EB001	ACENAPHTHYLENE	208-96-8					
	FIELDQC	EB001	Equipment Blank	EB001	ANTHRACENE	120-12-7					
	FIELDQC	EB001	Equipment Blank	EB001	Benz[a]anthracene	56-55-3					
	FIELDQC	EB001	Equipment Blank	EB001	BENZO(A)PYRENE	50-32-8					
	FIELDQC	EB001	Equipment Blank	EB001	BENZO(B)FLUORANTHENE	205-99-2					
	FIELDQC	EB001	Equipment Blank	EB001	BENZO(G,H,I)PERYLENE	191-24-2					
	FIELDQC	EB001	Equipment Blank	EB001	BENZO(K)FLUORANTHENE	207-08-9					
	FIELDQC	EB001	Equipment Blank	EB001	CHRYSENE	218-01-9					
	FIELDQC	EB001	Equipment Blank	EB001	DIBENZ(A,H)ANTHRACENE	53-70-3					
	FIELDQC	EB001	Equipment Blank	EB001	FLUORANTHENE	206-44-0					
	FIELDQC	EB001	Equipment Blank	EB001	FLUORENE	86-73-7					
	FIELDQC	EB001	Equipment Blank	EB001	INDENO(1,2,3-CD)PYRENE	193-39-5					
	FIELDQC	EB001	Equipment Blank	EB001	NAPHTHALENE	91-20-3					
	FIELDQC	EB001	Equipment Blank	EB001	Nitrobenzene-d5	4165-60-0					
	FIELDQC	EB001	Equipment Blank	EB001	PAH, Total	PAH					
	FIELDQC	EB001	Equipment Blank	EB001	PHENANTHRENE	85-01-8					
	FIELDQC	EB001	Equipment Blank	EB001	PYRENE	129-00-0					

DATA_PF	STATION_ID	SAMPLE_NAME	SAMPLE_COMMENT	SAMPLE_ID	CHEMICAL_NAME	CAS_RN	FRACTION	VALUE_TYPE	STAT_TYPE	DURATION_BASIS	TEMPERATURE_BASIS
	FIELDQC	EB001	Equipment Blank	EB001	Terphenyl-d14	1718-51-0					
	FIELDQC	EB001MS	Equipment Blank	EB001MS	2-FLUOROBIPHENYL	321-60-8					
	FIELDQC	EB001MS	Equipment Blank	EB001MS	2-METHYLNAPHTHALENE	91-57-6					
	FIELDQC	EB001MS	Equipment Blank	EB001MS	ACENAPHTHENE	83-32-9					
	FIELDQC	EB001MS	Equipment Blank	EB001MS	ACENAPHTHYLENE	208-96-8					
	FIELDQC	EB001MS	Equipment Blank	EB001MS	ANTHRACENE	120-12-7					
	FIELDQC	EB001MS	Equipment Blank	EB001MS	Benz[a]anthracene	56-55-3					
	FIELDQC	EB001MS	Equipment Blank	EB001MS	BENZO(A)PYRENE	50-32-8					
	FIELDQC	EB001MS	Equipment Blank	EB001MS	BENZO(B)FLUORANTHENE	205-99-2					
	FIELDQC	EB001MS	Equipment Blank	EB001MS	BENZO(G,H,I)PERYLENE	191-24-2					
	FIELDQC	EB001MS	Equipment Blank	EB001MS	BENZO(K)FLUORANTHENE	207-08-9					
	FIELDQC	EB001MS	Equipment Blank	EB001MS	CHRYSENE	218-01-9					
	FIELDQC	EB001MS	Equipment Blank	EB001MS	FLUORANTHENE	206-44-0					
	FIELDQC	EB001MS	Equipment Blank	EB001MS	FLUORENE	86-73-7					
	FIELDQC	EB001MS	Equipment Blank	EB001MS	INDENO(1,2,3-CD)PYRENE	193-39-5					
	FIELDQC	EB001MS	Equipment Blank	EB001MS	NAPHTHALENE	91-20-3					
	FIELDQC	EB001MS	Equipment Blank	EB001MS	Nitrobenzene-d5	4165-60-0					
	FIELDQC	EB001MS	Equipment Blank	EB001MS	PHENANTHRENE	85-01-8					
	FIELDQC	EB001MS	Equipment Blank	EB001MS	PYRENE	129-00-0					
	FIELDQC	EB001MS	Equipment Blank	EB001MS	Terphenyl-d14	1718-51-0					
	FIELDQC	EB001SD	Equipment Blank	EB001SD	2-FLUOROBIPHENYL	321-60-8					
	FIELDQC	EB001SD	Equipment Blank	EB001SD	2-METHYLNAPHTHALENE	91-57-6					
	FIELDQC	EB001SD	Equipment Blank	EB001SD	ACENAPHTHENE	83-32-9					
	FIELDQC	EB001SD	Equipment Blank	EB001SD	ACENAPHTHYLENE	208-96-8					
	FIELDQC	EB001SD	Equipment Blank	EB001SD	ANTHRACENE	120-12-7					
	FIELDQC	EB001SD	Equipment Blank	EB001SD	Benz[a]anthracene	56-55-3					
	FIELDQC	EB001SD	Equipment Blank	EB001SD	BENZO(A)PYRENE	50-32-8					
	FIELDQC	EB001SD	Equipment Blank	EB001SD	BENZO(B)FLUORANTHENE	205-99-2					
	FIELDQC	EB001SD	Equipment Blank	EB001SD	BENZO(G,H,I)PERYLENE	191-24-2					
	FIELDQC	EB001SD	Equipment Blank	EB001SD	BENZO(K)FLUORANTHENE	207-08-9					
	FIELDQC	EB001SD	Equipment Blank	EB001SD	CHRYSENE	218-01-9					
	FIELDQC	EB001SD	Equipment Blank	EB001SD	FLUORANTHENE	206-44-0					
	FIELDQC	EB001SD	Equipment Blank	EB001SD	FLUORENE	86-73-7					
	FIELDQC	EB001SD	Equipment Blank	EB001SD	INDENO(1,2,3-CD)PYRENE	193-39-5					
	FIELDQC	EB001SD	Equipment Blank	EB001SD	NAPHTHALENE	91-20-3					
	FIELDQC	EB001SD	Equipment Blank	EB001SD	Nitrobenzene-d5	4165-60-0					
	FIELDQC	EB001SD	Equipment Blank	EB001SD	PHENANTHRENE	85-01-8					
	FIELDQC	EB001SD	Equipment Blank	EB001SD	PYRENE	129-00-0					
	FIELDQC	EB001SD	Equipment Blank	EB001SD	Terphenyl-d14	1718-51-0					
	SD036	SC14-SD036-0.0/0.5		SC14-SD036-0.0/0.5	2-FLUOROBIPHENYL	321-60-8					
	SD036	SC14-SD036-0.0/0.5		SC14-SD036-0.0/0.5	2-METHYLNAPHTHALENE	91-57-6					
	SD036	SC14-SD036-0.0/0.5		SC14-SD036-0.0/0.5	ACENAPHTHENE	83-32-9					
	SD036	SC14-SD036-0.0/0.5		SC14-SD036-0.0/0.5	ACENAPHTHYLENE	208-96-8					
	SD036	SC14-SD036-0.0/0.5		SC14-SD036-0.0/0.5	ANTHRACENE	120-12-7					
	SD036	SC14-SD036-0.0/0.5		SC14-SD036-0.0/0.5	Benz[a]anthracene	56-55-3					
	SD036	SC14-SD036-0.0/0.5		SC14-SD036-0.0/0.5	BENZO(A)PYRENE	50-32-8					

DATA_PF	STATION_ID	SAMPLE_NAME	SAMPLE_COMMENT	SAMPLE_ID	CHEMICAL_NAME	CAS_RN	FRACTION	VALUE_TYPE	STAT_TYPE	DURATION_BASIS	TEMPERATURE_BASIS
	SD036	SC14-SD036-0.0/0.5		SC14-SD036-0.0/0.5	BENZO(B)FLUORANTHENE	205-99-2					
	SD036	SC14-SD036-0.0/0.5		SC14-SD036-0.0/0.5	BENZO(G,H,I)PERYLENE	191-24-2					
	SD036	SC14-SD036-0.0/0.5		SC14-SD036-0.0/0.5	BENZO(K)FLUORANTHENE	207-08-9					
	SD036	SC14-SD036-0.0/0.5		SC14-SD036-0.0/0.5	CHRYSENE	218-01-9					
	SD036	SC14-SD036-0.0/0.5		SC14-SD036-0.0/0.5	DIBENZ(A,H)ANTHRACENE	53-70-3					
	SD036	SC14-SD036-0.0/0.5		SC14-SD036-0.0/0.5	FLUORANTHENE	206-44-0					
	SD036	SC14-SD036-0.0/0.5		SC14-SD036-0.0/0.5	FLUORENE	86-73-7					
	SD036	SC14-SD036-0.0/0.5		SC14-SD036-0.0/0.5	INDENO(1,2,3-CD)PYRENE	193-39-5					
	SD036	SC14-SD036-0.0/0.5		SC14-SD036-0.0/0.5	NAPHTHALENE	91-20-3					
	SD036	SC14-SD036-0.0/0.5		SC14-SD036-0.0/0.5	Nitrobenzene-d5	4165-60-0					
	SD036	SC14-SD036-0.0/0.5		SC14-SD036-0.0/0.5	PAH, Total	PAH					
	SD036	SC14-SD036-0.0/0.5		SC14-SD036-0.0/0.5	PHENANTHRENE	85-01-8					
	SD036	SC14-SD036-0.0/0.5		SC14-SD036-0.0/0.5	PYRENE	129-00-0					
	SD036	SC14-SD036-0.0/0.5		SC14-SD036-0.0/0.5	Terphenyl-d14	1718-51-0					
	SD036	SC14-SD036-0.5/2.0	MS/MSD	SC14-SD036-0.5/2.0	2-FLUOROBIPHENYL	321-60-8					
	SD036	SC14-SD036-0.5/2.0	MS/MSD	SC14-SD036-0.5/2.0	2-METHYLNAPHTHALENE	91-57-6					
	SD036	SC14-SD036-0.5/2.0	MS/MSD	SC14-SD036-0.5/2.0	ACENAPHTHENE	83-32-9					
	SD036	SC14-SD036-0.5/2.0	MS/MSD	SC14-SD036-0.5/2.0	ACENAPHTHYLENE	208-96-8					
	SD036	SC14-SD036-0.5/2.0	MS/MSD	SC14-SD036-0.5/2.0	ANTHRACENE	120-12-7					
	SD036	SC14-SD036-0.5/2.0	MS/MSD	SC14-SD036-0.5/2.0	Benz[a]anthracene	56-55-3					
	SD036	SC14-SD036-0.5/2.0	MS/MSD	SC14-SD036-0.5/2.0	BENZO(A)PYRENE	50-32-8					
	SD036	SC14-SD036-0.5/2.0	MS/MSD	SC14-SD036-0.5/2.0	BENZO(B)FLUORANTHENE	205-99-2					
	SD036	SC14-SD036-0.5/2.0	MS/MSD	SC14-SD036-0.5/2.0	BENZO(G,H,I)PERYLENE	191-24-2					
	SD036	SC14-SD036-0.5/2.0	MS/MSD	SC14-SD036-0.5/2.0	BENZO(K)FLUORANTHENE	207-08-9					
	SD036	SC14-SD036-0.5/2.0	MS/MSD	SC14-SD036-0.5/2.0	CHRYSENE	218-01-9					
	SD036	SC14-SD036-0.5/2.0	MS/MSD	SC14-SD036-0.5/2.0	DIBENZ(A,H)ANTHRACENE	53-70-3					
	SD036	SC14-SD036-0.5/2.0	MS/MSD	SC14-SD036-0.5/2.0	FLUORANTHENE	206-44-0					
	SD036	SC14-SD036-0.5/2.0	MS/MSD	SC14-SD036-0.5/2.0	FLUORENE	86-73-7					
	SD036	SC14-SD036-0.5/2.0	MS/MSD	SC14-SD036-0.5/2.0	INDENO(1,2,3-CD)PYRENE	193-39-5					
	SD036	SC14-SD036-0.5/2.0	MS/MSD	SC14-SD036-0.5/2.0	NAPHTHALENE	91-20-3					
	SD036	SC14-SD036-0.5/2.0	MS/MSD	SC14-SD036-0.5/2.0	Nitrobenzene-d5	4165-60-0					
	SD036	SC14-SD036-0.5/2.0	MS/MSD	SC14-SD036-0.5/2.0	PAH, Total	PAH					
	SD036	SC14-SD036-0.5/2.0	MS/MSD	SC14-SD036-0.5/2.0	PHENANTHRENE	85-01-8					
	SD036	SC14-SD036-0.5/2.0	MS/MSD	SC14-SD036-0.5/2.0	PYRENE	129-00-0					
	SD036	SC14-SD036-0.5/2.0	MS/MSD	SC14-SD036-0.5/2.0	Terphenyl-d14	1718-51-0					
	SD036	SC14-SD036-0.5/2.0MS	MS/MSD	SC14-SD036-0.5/2.0MS	2-FLUOROBIPHENYL	321-60-8					
	SD036	SC14-SD036-0.5/2.0MS	MS/MSD	SC14-SD036-0.5/2.0MS	2-METHYLNAPHTHALENE	91-57-6					
	SD036	SC14-SD036-0.5/2.0MS	MS/MSD	SC14-SD036-0.5/2.0MS	ACENAPHTHENE	83-32-9					
	SD036	SC14-SD036-0.5/2.0MS	MS/MSD	SC14-SD036-0.5/2.0MS	ACENAPHTHYLENE	208-96-8					
	SD036	SC14-SD036-0.5/2.0MS	MS/MSD	SC14-SD036-0.5/2.0MS	ANTHRACENE	120-12-7					
	SD036	SC14-SD036-0.5/2.0MS	MS/MSD	SC14-SD036-0.5/2.0MS	Benz[a]anthracene	56-55-3					
	SD036	SC14-SD036-0.5/2.0MS	MS/MSD	SC14-SD036-0.5/2.0MS	BENZO(A)PYRENE	50-32-8					
	SD036	SC14-SD036-0.5/2.0MS	MS/MSD	SC14-SD036-0.5/2.0MS	BENZO(B)FLUORANTHENE	205-99-2					
	SD036	SC14-SD036-0.5/2.0MS	MS/MSD	SC14-SD036-0.5/2.0MS	BENZO(G,H,I)PERYLENE	191-24-2					
	SD036	SC14-SD036-0.5/2.0MS	MS/MSD	SC14-SD036-0.5/2.0MS	BENZO(K)FLUORANTHENE	207-08-9					
	SD036	SC14-SD036-0.5/2.0MS	MS/MSD	SC14-SD036-0.5/2.0MS	CHRYSENE	218-01-9					

DATA_PF	STATION_ID	SAMPLE_NAME	SAMPLE_COMMENT	SAMPLE_ID	CHEMICAL_NAME	CAS_RN	FRACTION	VALUE_TYPE	STAT_TYPE	DURATION_BASIS	TEMPERATURE_BASIS
	SD036	SC14-SD036-0.5/2.0MS	MS/MSD	SC14-SD036-0.5/2.0MS	DIBENZ(A,H)ANTHRACENE	53-70-3					
	SD036	SC14-SD036-0.5/2.0MS	MS/MSD	SC14-SD036-0.5/2.0MS	FLUORANTHENE	206-44-0					
	SD036	SC14-SD036-0.5/2.0MS	MS/MSD	SC14-SD036-0.5/2.0MS	FLUORENE	86-73-7					
	SD036	SC14-SD036-0.5/2.0MS	MS/MSD	SC14-SD036-0.5/2.0MS	INDENO(1,2,3-CD)PYRENE	193-39-5					
	SD036	SC14-SD036-0.5/2.0MS	MS/MSD	SC14-SD036-0.5/2.0MS	NAPHTHALENE	91-20-3					
	SD036	SC14-SD036-0.5/2.0MS	MS/MSD	SC14-SD036-0.5/2.0MS	Nitrobenzene-d5	4165-60-0					
	SD036	SC14-SD036-0.5/2.0MS	MS/MSD	SC14-SD036-0.5/2.0MS	PHENANTHRENE	85-01-8					
	SD036	SC14-SD036-0.5/2.0MS	MS/MSD	SC14-SD036-0.5/2.0MS	PYRENE	129-00-0					
	SD036	SC14-SD036-0.5/2.0MS	MS/MSD	SC14-SD036-0.5/2.0MS	Terphenyl-d14	1718-51-0					
	SD036	SC14-SD036-0.5/2.0SD	MS/MSD	SC14-SD036-0.5/2.0SD	2-FLUOROBIPHENYL	321-60-8					
	SD036	SC14-SD036-0.5/2.0SD	MS/MSD	SC14-SD036-0.5/2.0SD	2-METHYLNAPHTHALENE	91-57-6					
	SD036	SC14-SD036-0.5/2.0SD	MS/MSD	SC14-SD036-0.5/2.0SD	ACENAPHTHENE	83-32-9					
	SD036	SC14-SD036-0.5/2.0SD	MS/MSD	SC14-SD036-0.5/2.0SD	ACENAPHTHYLENE	208-96-8					
	SD036	SC14-SD036-0.5/2.0SD	MS/MSD	SC14-SD036-0.5/2.0SD	ANTHRACENE	120-12-7					
	SD036	SC14-SD036-0.5/2.0SD	MS/MSD	SC14-SD036-0.5/2.0SD	Benz[a]anthracene	56-55-3					
	SD036	SC14-SD036-0.5/2.0SD	MS/MSD	SC14-SD036-0.5/2.0SD	BENZO(A)PYRENE	50-32-8					
	SD036	SC14-SD036-0.5/2.0SD	MS/MSD	SC14-SD036-0.5/2.0SD	BENZO(B)FLUORANTHENE	205-99-2					
	SD036	SC14-SD036-0.5/2.0SD	MS/MSD	SC14-SD036-0.5/2.0SD	BENZO(G,H,I)PERYLENE	191-24-2					
	SD036	SC14-SD036-0.5/2.0SD	MS/MSD	SC14-SD036-0.5/2.0SD	BENZO(K)FLUORANTHENE	207-08-9					
	SD036	SC14-SD036-0.5/2.0SD	MS/MSD	SC14-SD036-0.5/2.0SD	CHRYSENE	218-01-9					
	SD036	SC14-SD036-0.5/2.0SD	MS/MSD	SC14-SD036-0.5/2.0SD	DIBENZ(A,H)ANTHRACENE	53-70-3					
	SD036	SC14-SD036-0.5/2.0SD	MS/MSD	SC14-SD036-0.5/2.0SD	FLUORANTHENE	206-44-0					
	SD036	SC14-SD036-0.5/2.0SD	MS/MSD	SC14-SD036-0.5/2.0SD	FLUORENE	86-73-7					
	SD036	SC14-SD036-0.5/2.0SD	MS/MSD	SC14-SD036-0.5/2.0SD	INDENO(1,2,3-CD)PYRENE	193-39-5					
	SD036	SC14-SD036-0.5/2.0SD	MS/MSD	SC14-SD036-0.5/2.0SD	NAPHTHALENE	91-20-3					
	SD036	SC14-SD036-0.5/2.0SD	MS/MSD	SC14-SD036-0.5/2.0SD	Nitrobenzene-d5	4165-60-0					
	SD036	SC14-SD036-0.5/2.0SD	MS/MSD	SC14-SD036-0.5/2.0SD	PHENANTHRENE	85-01-8					
	SD036	SC14-SD036-0.5/2.0SD	MS/MSD	SC14-SD036-0.5/2.0SD	PYRENE	129-00-0					
	SD036	SC14-SD036-0.5/2.0SD	MS/MSD	SC14-SD036-0.5/2.0SD	Terphenyl-d14	1718-51-0					
	SD037	SC14-SD037-0.0/0.5		SC14-SD037-0.0/0.5	2-FLUOROBIPHENYL	321-60-8					
	SD037	SC14-SD037-0.0/0.5		SC14-SD037-0.0/0.5	2-METHYLNAPHTHALENE	91-57-6					
	SD037	SC14-SD037-0.0/0.5		SC14-SD037-0.0/0.5	ACENAPHTHENE	83-32-9					
	SD037	SC14-SD037-0.0/0.5		SC14-SD037-0.0/0.5	ACENAPHTHYLENE	208-96-8					
	SD037	SC14-SD037-0.0/0.5		SC14-SD037-0.0/0.5	ANTHRACENE	120-12-7					
	SD037	SC14-SD037-0.0/0.5		SC14-SD037-0.0/0.5	Benz[a]anthracene	56-55-3					
	SD037	SC14-SD037-0.0/0.5		SC14-SD037-0.0/0.5	BENZO(A)PYRENE	50-32-8					
	SD037	SC14-SD037-0.0/0.5		SC14-SD037-0.0/0.5	BENZO(B)FLUORANTHENE	205-99-2					
	SD037	SC14-SD037-0.0/0.5		SC14-SD037-0.0/0.5	BENZO(G,H,I)PERYLENE	191-24-2					
	SD037	SC14-SD037-0.0/0.5		SC14-SD037-0.0/0.5	BENZO(K)FLUORANTHENE	207-08-9					
	SD037	SC14-SD037-0.0/0.5		SC14-SD037-0.0/0.5	CHRYSENE	218-01-9					
	SD037	SC14-SD037-0.0/0.5		SC14-SD037-0.0/0.5	DIBENZ(A,H)ANTHRACENE	53-70-3					
	SD037	SC14-SD037-0.0/0.5		SC14-SD037-0.0/0.5	FLUORANTHENE	206-44-0					
	SD037	SC14-SD037-0.0/0.5		SC14-SD037-0.0/0.5	FLUORENE	86-73-7					
	SD037	SC14-SD037-0.0/0.5		SC14-SD037-0.0/0.5	INDENO(1,2,3-CD)PYRENE	193-39-5					
	SD037	SC14-SD037-0.0/0.5		SC14-SD037-0.0/0.5	NAPHTHALENE	91-20-3					
	SD037	SC14-SD037-0.0/0.5		SC14-SD037-0.0/0.5	Nitrobenzene-d5	4165-60-0					

DATA_PF	STATION_ID	SAMPLE_NAME	SAMPLE_COMMENT	SAMPLE_ID	CHEMICAL_NAME	CAS_RN	FRACTION	VALUE_TYPE	STAT_TYPE	DURATION_BASIS	TEMPERATURE_BASIS
	SD037	SC14-SD037-0.0/0.5		SC14-SD037-0.0/0.5	PAH, Total	PAH					
	SD037	SC14-SD037-0.0/0.5		SC14-SD037-0.0/0.5	PHENANTHRENE	85-01-8					
	SD037	SC14-SD037-0.0/0.5		SC14-SD037-0.0/0.5	PYRENE	129-00-0					
	SD037	SC14-SD037-0.0/0.5		SC14-SD037-0.0/0.5	Terphenyl-d14	1718-51-0					
	SD037	SC14-SD037-0.5/1.15		SC14-SD037-0.5/1.15	2-FLUOROBIPHENYL	321-60-8					
	SD037	SC14-SD037-0.5/1.15		SC14-SD037-0.5/1.15	2-METHYLNAPHTHALENE	91-57-6					
	SD037	SC14-SD037-0.5/1.15		SC14-SD037-0.5/1.15	ACENAPHTHENE	83-32-9					
	SD037	SC14-SD037-0.5/1.15		SC14-SD037-0.5/1.15	ACENAPHTHYLENE	208-96-8					
	SD037	SC14-SD037-0.5/1.15		SC14-SD037-0.5/1.15	ANTHRACENE	120-12-7					
	SD037	SC14-SD037-0.5/1.15		SC14-SD037-0.5/1.15	Benz[a]anthracene	56-55-3					
	SD037	SC14-SD037-0.5/1.15		SC14-SD037-0.5/1.15	BENZO(A)PYRENE	50-32-8					
	SD037	SC14-SD037-0.5/1.15		SC14-SD037-0.5/1.15	BENZO(B)FLUORANTHENE	205-99-2					
	SD037	SC14-SD037-0.5/1.15		SC14-SD037-0.5/1.15	BENZO(G,H,I)PERYLENE	191-24-2					
	SD037	SC14-SD037-0.5/1.15		SC14-SD037-0.5/1.15	BENZO(K)FLUORANTHENE	207-08-9					
	SD037	SC14-SD037-0.5/1.15		SC14-SD037-0.5/1.15	CHRYSENE	218-01-9					
	SD037	SC14-SD037-0.5/1.15		SC14-SD037-0.5/1.15	DIBENZ(A,H)ANTHRACENE	53-70-3					
	SD037	SC14-SD037-0.5/1.15		SC14-SD037-0.5/1.15	FLUORANTHENE	206-44-0					
	SD037	SC14-SD037-0.5/1.15		SC14-SD037-0.5/1.15	FLUORENE	86-73-7					
	SD037	SC14-SD037-0.5/1.15		SC14-SD037-0.5/1.15	INDENO(1,2,3-CD)PYRENE	193-39-5					
	SD037	SC14-SD037-0.5/1.15		SC14-SD037-0.5/1.15	NAPHTHALENE	91-20-3					
	SD037	SC14-SD037-0.5/1.15		SC14-SD037-0.5/1.15	Nitrobenzene-d5	4165-60-0					
	SD037	SC14-SD037-0.5/1.15		SC14-SD037-0.5/1.15	PAH, Total	PAH					
	SD037	SC14-SD037-0.5/1.15		SC14-SD037-0.5/1.15	PHENANTHRENE	85-01-8					
	SD037	SC14-SD037-0.5/1.15		SC14-SD037-0.5/1.15	PYRENE	129-00-0					
	SD037	SC14-SD037-0.5/1.15		SC14-SD037-0.5/1.15	Terphenyl-d14	1718-51-0					
	SD044	SC14-SD044-0.0/0.5		SC14-SD044-0.0/0.5	2-FLUOROBIPHENYL	321-60-8					
	SD044	SC14-SD044-0.0/0.5		SC14-SD044-0.0/0.5	2-METHYLNAPHTHALENE	91-57-6					
	SD044	SC14-SD044-0.0/0.5		SC14-SD044-0.0/0.5	ACENAPHTHENE	83-32-9					
	SD044	SC14-SD044-0.0/0.5		SC14-SD044-0.0/0.5	ACENAPHTHYLENE	208-96-8					
	SD044	SC14-SD044-0.0/0.5		SC14-SD044-0.0/0.5	ANTHRACENE	120-12-7					
	SD044	SC14-SD044-0.0/0.5		SC14-SD044-0.0/0.5	Benz[a]anthracene	56-55-3					
	SD044	SC14-SD044-0.0/0.5		SC14-SD044-0.0/0.5	BENZO(A)PYRENE	50-32-8					
	SD044	SC14-SD044-0.0/0.5		SC14-SD044-0.0/0.5	BENZO(B)FLUORANTHENE	205-99-2					
	SD044	SC14-SD044-0.0/0.5		SC14-SD044-0.0/0.5	BENZO(G,H,I)PERYLENE	191-24-2					
	SD044	SC14-SD044-0.0/0.5		SC14-SD044-0.0/0.5	BENZO(K)FLUORANTHENE	207-08-9					
	SD044	SC14-SD044-0.0/0.5		SC14-SD044-0.0/0.5	CHRYSENE	218-01-9					
	SD044	SC14-SD044-0.0/0.5		SC14-SD044-0.0/0.5	DIBENZ(A,H)ANTHRACENE	53-70-3					
	SD044	SC14-SD044-0.0/0.5		SC14-SD044-0.0/0.5	FLUORANTHENE	206-44-0					
	SD044	SC14-SD044-0.0/0.5		SC14-SD044-0.0/0.5	FLUORENE	86-73-7					
	SD044	SC14-SD044-0.0/0.5		SC14-SD044-0.0/0.5	INDENO(1,2,3-CD)PYRENE	193-39-5					
	SD044	SC14-SD044-0.0/0.5		SC14-SD044-0.0/0.5	NAPHTHALENE	91-20-3					
	SD044	SC14-SD044-0.0/0.5		SC14-SD044-0.0/0.5	Nitrobenzene-d5	4165-60-0					
	SD044	SC14-SD044-0.0/0.5		SC14-SD044-0.0/0.5	PAH, Total	PAH					
	SD044	SC14-SD044-0.0/0.5		SC14-SD044-0.0/0.5	PHENANTHRENE	85-01-8					
	SD044	SC14-SD044-0.0/0.5		SC14-SD044-0.0/0.5	PYRENE	129-00-0					
	SD044	SC14-SD044-0.0/0.5		SC14-SD044-0.0/0.5	Terphenyl-d14	1718-51-0					

DATA_PF	STATION_ID	SAMPLE_NAME	SAMPLE_COMMENT	SAMPLE_ID	CHEMICAL_NAME	CAS_RN	FRACTION	VALUE_TYPE	STAT_TYPE	DURATION_BASIS	TEMPERATURE_BASIS
	SD044	SC14-SD044-0.5/1.3		SC14-SD044-0.5/1.3	2-FLUOROBIPHENYL	321-60-8					
	SD044	SC14-SD044-0.5/1.3		SC14-SD044-0.5/1.3	2-METHYLNAPHTHALENE	91-57-6					
	SD044	SC14-SD044-0.5/1.3		SC14-SD044-0.5/1.3	ACENAPHTHENE	83-32-9					
	SD044	SC14-SD044-0.5/1.3		SC14-SD044-0.5/1.3	ACENAPHTHYLENE	208-96-8					
	SD044	SC14-SD044-0.5/1.3		SC14-SD044-0.5/1.3	ANTHRACENE	120-12-7					
	SD044	SC14-SD044-0.5/1.3		SC14-SD044-0.5/1.3	Benz[a]anthracene	56-55-3					
	SD044	SC14-SD044-0.5/1.3		SC14-SD044-0.5/1.3	BENZO(A)PYRENE	50-32-8					
	SD044	SC14-SD044-0.5/1.3		SC14-SD044-0.5/1.3	BENZO(B)FLUORANTHENE	205-99-2					
	SD044	SC14-SD044-0.5/1.3		SC14-SD044-0.5/1.3	BENZO(G,H,I)PERYLENE	191-24-2					
	SD044	SC14-SD044-0.5/1.3		SC14-SD044-0.5/1.3	BENZO(K)FLUORANTHENE	207-08-9					
	SD044	SC14-SD044-0.5/1.3		SC14-SD044-0.5/1.3	CHRYSENE	218-01-9					
	SD044	SC14-SD044-0.5/1.3		SC14-SD044-0.5/1.3	DIBENZ(A,H)ANTHRACENE	53-70-3					
	SD044	SC14-SD044-0.5/1.3		SC14-SD044-0.5/1.3	FLUORANTHENE	206-44-0					
	SD044	SC14-SD044-0.5/1.3		SC14-SD044-0.5/1.3	FLUORENE	86-73-7					
	SD044	SC14-SD044-0.5/1.3		SC14-SD044-0.5/1.3	INDENO(1,2,3-CD)PYRENE	193-39-5					
	SD044	SC14-SD044-0.5/1.3		SC14-SD044-0.5/1.3	NAPHTHALENE	91-20-3					
	SD044	SC14-SD044-0.5/1.3		SC14-SD044-0.5/1.3	Nitrobenzene-d5	4165-60-0					
	SD044	SC14-SD044-0.5/1.3		SC14-SD044-0.5/1.3	PAH, Total	PAH					
	SD044	SC14-SD044-0.5/1.3		SC14-SD044-0.5/1.3	PHENANTHRENE	85-01-8					
	SD044	SC14-SD044-0.5/1.3		SC14-SD044-0.5/1.3	PYRENE	129-00-0					
	SD044	SC14-SD044-0.5/1.3		SC14-SD044-0.5/1.3	Terphenyl-d14	1718-51-0					
	SD044	SC14-SD044-0.5/1.8D	Core Field Duplicate	SC14-SD044-0.5/1.8D	2-FLUOROBIPHENYL	321-60-8					
	SD044	SC14-SD044-0.5/1.8D	Core Field Duplicate	SC14-SD044-0.5/1.8D	2-METHYLNAPHTHALENE	91-57-6					
	SD044	SC14-SD044-0.5/1.8D	Core Field Duplicate	SC14-SD044-0.5/1.8D	ACENAPHTHENE	83-32-9					
	SD044	SC14-SD044-0.5/1.8D	Core Field Duplicate	SC14-SD044-0.5/1.8D	ACENAPHTHYLENE	208-96-8					
	SD044	SC14-SD044-0.5/1.8D	Core Field Duplicate	SC14-SD044-0.5/1.8D	ANTHRACENE	120-12-7					
	SD044	SC14-SD044-0.5/1.8D	Core Field Duplicate	SC14-SD044-0.5/1.8D	Benz[a]anthracene	56-55-3					
	SD044	SC14-SD044-0.5/1.8D	Core Field Duplicate	SC14-SD044-0.5/1.8D	BENZO(A)PYRENE	50-32-8					
	SD044	SC14-SD044-0.5/1.8D	Core Field Duplicate	SC14-SD044-0.5/1.8D	BENZO(B)FLUORANTHENE	205-99-2					
	SD044	SC14-SD044-0.5/1.8D	Core Field Duplicate	SC14-SD044-0.5/1.8D	BENZO(G,H,I)PERYLENE	191-24-2					
	SD044	SC14-SD044-0.5/1.8D	Core Field Duplicate	SC14-SD044-0.5/1.8D	BENZO(K)FLUORANTHENE	207-08-9					
	SD044	SC14-SD044-0.5/1.8D	Core Field Duplicate	SC14-SD044-0.5/1.8D	CHRYSENE	218-01-9					
	SD044	SC14-SD044-0.5/1.8D	Core Field Duplicate	SC14-SD044-0.5/1.8D	DIBENZ(A,H)ANTHRACENE	53-70-3					
	SD044	SC14-SD044-0.5/1.8D	Core Field Duplicate	SC14-SD044-0.5/1.8D	FLUORANTHENE	206-44-0					
	SD044	SC14-SD044-0.5/1.8D	Core Field Duplicate	SC14-SD044-0.5/1.8D	FLUORENE	86-73-7					
	SD044	SC14-SD044-0.5/1.8D	Core Field Duplicate	SC14-SD044-0.5/1.8D	INDENO(1,2,3-CD)PYRENE	193-39-5					
	SD044	SC14-SD044-0.5/1.8D	Core Field Duplicate	SC14-SD044-0.5/1.8D	NAPHTHALENE	91-20-3					
	SD044	SC14-SD044-0.5/1.8D	Core Field Duplicate	SC14-SD044-0.5/1.8D	Nitrobenzene-d5	4165-60-0					
	SD044	SC14-SD044-0.5/1.8D	Core Field Duplicate	SC14-SD044-0.5/1.8D	PAH, Total	PAH					
	SD044	SC14-SD044-0.5/1.8D	Core Field Duplicate	SC14-SD044-0.5/1.8D	PHENANTHRENE	85-01-8					
	SD044	SC14-SD044-0.5/1.8D	Core Field Duplicate	SC14-SD044-0.5/1.8D	PYRENE	129-00-0					
	SD044	SC14-SD044-0.5/1.8D	Core Field Duplicate	SC14-SD044-0.5/1.8D	Terphenyl-d14	1718-51-0					
	SD045	SC14-SD045-0.0/0.5		SC14-SD045-0.0/0.5	2-FLUOROBIPHENYL	321-60-8					
	SD045	SC14-SD045-0.0/0.5		SC14-SD045-0.0/0.5	2-METHYLNAPHTHALENE	91-57-6					
	SD045	SC14-SD045-0.0/0.5		SC14-SD045-0.0/0.5	ACENAPHTHENE	83-32-9					
	SD045	SC14-SD045-0.0/0.5		SC14-SD045-0.0/0.5	ACENAPHTHYLENE	208-96-8					

DATA_PF	STATION_ID	SAMPLE_NAME	SAMPLE_COMMENT	SAMPLE_ID	CHEMICAL_NAME	CAS_RN	FRACTION	VALUE_TYPE	STAT_TYPE	DURATION_BASIS	TEMPERATURE_BASIS
	SD045	SC14-SD045-0.0/0.5		SC14-SD045-0.0/0.5	ANTHRACENE	120-12-7					
	SD045	SC14-SD045-0.0/0.5		SC14-SD045-0.0/0.5	Benz[a]anthracene	56-55-3					
	SD045	SC14-SD045-0.0/0.5		SC14-SD045-0.0/0.5	BENZO(A)PYRENE	50-32-8					
	SD045	SC14-SD045-0.0/0.5		SC14-SD045-0.0/0.5	BENZO(B)FLUORANTHENE	205-99-2					
	SD045	SC14-SD045-0.0/0.5		SC14-SD045-0.0/0.5	BENZO(G,H,I)PERYLENE	191-24-2					
	SD045	SC14-SD045-0.0/0.5		SC14-SD045-0.0/0.5	BENZO(K)FLUORANTHENE	207-08-9					
	SD045	SC14-SD045-0.0/0.5		SC14-SD045-0.0/0.5	CHRYSENE	218-01-9					
	SD045	SC14-SD045-0.0/0.5		SC14-SD045-0.0/0.5	DIBENZ(A,H)ANTHRACENE	53-70-3					
	SD045	SC14-SD045-0.0/0.5		SC14-SD045-0.0/0.5	FLUORANTHENE	206-44-0					
	SD045	SC14-SD045-0.0/0.5		SC14-SD045-0.0/0.5	FLUORENE	86-73-7					
	SD045	SC14-SD045-0.0/0.5		SC14-SD045-0.0/0.5	INDENO(1,2,3-CD)PYRENE	193-39-5					
	SD045	SC14-SD045-0.0/0.5		SC14-SD045-0.0/0.5	NAPHTHALENE	91-20-3					
	SD045	SC14-SD045-0.0/0.5		SC14-SD045-0.0/0.5	Nitrobenzene-d5	4165-60-0					
	SD045	SC14-SD045-0.0/0.5		SC14-SD045-0.0/0.5	PAH, Total	PAH					
	SD045	SC14-SD045-0.0/0.5		SC14-SD045-0.0/0.5	PHENANTHRENE	85-01-8					
	SD045	SC14-SD045-0.0/0.5		SC14-SD045-0.0/0.5	PYRENE	129-00-0					
	SD045	SC14-SD045-0.0/0.5		SC14-SD045-0.0/0.5	Terphenyl-d14	1718-51-0					
	SD045	SC14-SD045-0.5/1.7		SC14-SD045-0.5/1.7	2-FLUOROBIPHENYL	321-60-8					
	SD045	SC14-SD045-0.5/1.7		SC14-SD045-0.5/1.7	2-METHYLNAPHTHALENE	91-57-6					
	SD045	SC14-SD045-0.5/1.7		SC14-SD045-0.5/1.7	ACENAPHTHENE	83-32-9					
	SD045	SC14-SD045-0.5/1.7		SC14-SD045-0.5/1.7	ACENAPHTHYLENE	208-96-8					
	SD045	SC14-SD045-0.5/1.7		SC14-SD045-0.5/1.7	ANTHRACENE	120-12-7					
	SD045	SC14-SD045-0.5/1.7		SC14-SD045-0.5/1.7	Benz[a]anthracene	56-55-3					
	SD045	SC14-SD045-0.5/1.7		SC14-SD045-0.5/1.7	BENZO(A)PYRENE	50-32-8					
	SD045	SC14-SD045-0.5/1.7		SC14-SD045-0.5/1.7	BENZO(B)FLUORANTHENE	205-99-2					
	SD045	SC14-SD045-0.5/1.7		SC14-SD045-0.5/1.7	BENZO(G,H,I)PERYLENE	191-24-2					
	SD045	SC14-SD045-0.5/1.7		SC14-SD045-0.5/1.7	BENZO(K)FLUORANTHENE	207-08-9					
	SD045	SC14-SD045-0.5/1.7		SC14-SD045-0.5/1.7	CHRYSENE	218-01-9					
	SD045	SC14-SD045-0.5/1.7		SC14-SD045-0.5/1.7	DIBENZ(A,H)ANTHRACENE	53-70-3					
	SD045	SC14-SD045-0.5/1.7		SC14-SD045-0.5/1.7	FLUORANTHENE	206-44-0					
	SD045	SC14-SD045-0.5/1.7		SC14-SD045-0.5/1.7	FLUORENE	86-73-7					
	SD045	SC14-SD045-0.5/1.7		SC14-SD045-0.5/1.7	INDENO(1,2,3-CD)PYRENE	193-39-5					
	SD045	SC14-SD045-0.5/1.7		SC14-SD045-0.5/1.7	NAPHTHALENE	91-20-3					
	SD045	SC14-SD045-0.5/1.7		SC14-SD045-0.5/1.7	Nitrobenzene-d5	4165-60-0					
	SD045	SC14-SD045-0.5/1.7		SC14-SD045-0.5/1.7	PAH, Total	PAH					
	SD045	SC14-SD045-0.5/1.7		SC14-SD045-0.5/1.7	PHENANTHRENE	85-01-8					
	SD045	SC14-SD045-0.5/1.7		SC14-SD045-0.5/1.7	PYRENE	129-00-0					
	SD045	SC14-SD045-0.5/1.7		SC14-SD045-0.5/1.7	Terphenyl-d14	1718-51-0					
	LABQC	SBLKS1-59764-59764	SBLKS1-59764-59764	SBLKS1-59764-59764	2-FLUOROBIPHENYL	321-60-8					
	LABQC	SBLKS1-59764-59764	SBLKS1-59764-59764	SBLKS1-59764-59764	2-METHYLNAPHTHALENE	91-57-6					
	LABQC	SBLKS1-59764-59764	SBLKS1-59764-59764	SBLKS1-59764-59764	ACENAPHTHENE	83-32-9					
	LABQC	SBLKS1-59764-59764	SBLKS1-59764-59764	SBLKS1-59764-59764	ACENAPHTHYLENE	208-96-8					
	LABQC	SBLKS1-59764-59764	SBLKS1-59764-59764	SBLKS1-59764-59764	ANTHRACENE	120-12-7					
	LABQC	SBLKS1-59764-59764	SBLKS1-59764-59764	SBLKS1-59764-59764	Benz[a]anthracene	56-55-3					
	LABQC	SBLKS1-59764-59764	SBLKS1-59764-59764	SBLKS1-59764-59764	BENZO(A)PYRENE	50-32-8					
	LABQC	SBLKS1-59764-59764	SBLKS1-59764-59764	SBLKS1-59764-59764	BENZO(B)FLUORANTHENE	205-99-2					

DATA_PF	STATION_ID	SAMPLE_NAME	SAMPLE_COMMENT	SAMPLE_ID	CHEMICAL_NAME	CAS_RN	FRACTION	VALUE_TYPE	STAT_TYPE	DURATION_BASIS	TEMPERATURE_BASIS
	LABQC	SBLKS1-59764-59764	SBLKS1-59764-59764	SBLKS1-59764-59764	BENZO(G,H,I)PERYLENE	191-24-2					
	LABQC	SBLKS1-59764-59764	SBLKS1-59764-59764	SBLKS1-59764-59764	BENZO(K)FLUORANTHENE	207-08-9					
	LABQC	SBLKS1-59764-59764	SBLKS1-59764-59764	SBLKS1-59764-59764	CHRYSENE	218-01-9					
	LABQC	SBLKS1-59764-59764	SBLKS1-59764-59764	SBLKS1-59764-59764	DIBENZ(A,H)ANTHRACENE	53-70-3					
	LABQC	SBLKS1-59764-59764	SBLKS1-59764-59764	SBLKS1-59764-59764	FLUORANTHENE	206-44-0					
	LABQC	SBLKS1-59764-59764	SBLKS1-59764-59764	SBLKS1-59764-59764	FLUORENE	86-73-7					
	LABQC	SBLKS1-59764-59764	SBLKS1-59764-59764	SBLKS1-59764-59764	INDENO(1,2,3-CD)PYRENE	193-39-5					
	LABQC	SBLKS1-59764-59764	SBLKS1-59764-59764	SBLKS1-59764-59764	NAPHTHALENE	91-20-3					
	LABQC	SBLKS1-59764-59764	SBLKS1-59764-59764	SBLKS1-59764-59764	Nitrobenzene-d5	4165-60-0					
	LABQC	SBLKS1-59764-59764	SBLKS1-59764-59764	SBLKS1-59764-59764	PHENANTHRENE	85-01-8					
	LABQC	SBLKS1-59764-59764	SBLKS1-59764-59764	SBLKS1-59764-59764	PYRENE	129-00-0					
	LABQC	SBLKS1-59764-59764	SBLKS1-59764-59764	SBLKS1-59764-59764	Terphenyl-d14	1718-51-0					
	LABQC	SBLKW1-59569-59569	SBLKW1-59569-59569	SBLKW1-59569-59569	2-FLUOROBIPHENYL	321-60-8					
	LABQC	SBLKW1-59569-59569	SBLKW1-59569-59569	SBLKW1-59569-59569	2-METHYLNAPHTHALENE	91-57-6					
	LABQC	SBLKW1-59569-59569	SBLKW1-59569-59569	SBLKW1-59569-59569	ACENAPHTHENE	83-32-9					
	LABQC	SBLKW1-59569-59569	SBLKW1-59569-59569	SBLKW1-59569-59569	ACENAPHTHYLENE	208-96-8					
	LABQC	SBLKW1-59569-59569	SBLKW1-59569-59569	SBLKW1-59569-59569	ANTHRACENE	120-12-7					
	LABQC	SBLKW1-59569-59569	SBLKW1-59569-59569	SBLKW1-59569-59569	Benz[a]anthracene	56-55-3					
	LABQC	SBLKW1-59569-59569	SBLKW1-59569-59569	SBLKW1-59569-59569	BENZO(A)PYRENE	50-32-8					
	LABQC	SBLKW1-59569-59569	SBLKW1-59569-59569	SBLKW1-59569-59569	BENZO(B)FLUORANTHENE	205-99-2					
	LABQC	SBLKW1-59569-59569	SBLKW1-59569-59569	SBLKW1-59569-59569	BENZO(G,H,I)PERYLENE	191-24-2					
	LABQC	SBLKW1-59569-59569	SBLKW1-59569-59569	SBLKW1-59569-59569	BENZO(K)FLUORANTHENE	207-08-9					
	LABQC	SBLKW1-59569-59569	SBLKW1-59569-59569	SBLKW1-59569-59569	CHRYSENE	218-01-9					
	LABQC	SBLKW1-59569-59569	SBLKW1-59569-59569	SBLKW1-59569-59569	DIBENZ(A,H)ANTHRACENE	53-70-3					
	LABQC	SBLKW1-59569-59569	SBLKW1-59569-59569	SBLKW1-59569-59569	FLUORANTHENE	206-44-0					
	LABQC	SBLKW1-59569-59569	SBLKW1-59569-59569	SBLKW1-59569-59569	FLUORENE	86-73-7					
	LABQC	SBLKW1-59569-59569	SBLKW1-59569-59569	SBLKW1-59569-59569	INDENO(1,2,3-CD)PYRENE	193-39-5					
	LABQC	SBLKW1-59569-59569	SBLKW1-59569-59569	SBLKW1-59569-59569	NAPHTHALENE	91-20-3					
	LABQC	SBLKW1-59569-59569	SBLKW1-59569-59569	SBLKW1-59569-59569	Nitrobenzene-d5	4165-60-0					
	LABQC	SBLKW1-59569-59569	SBLKW1-59569-59569	SBLKW1-59569-59569	PHENANTHRENE	85-01-8					
	LABQC	SBLKW1-59569-59569	SBLKW1-59569-59569	SBLKW1-59569-59569	PYRENE	129-00-0					
	LABQC	SBLKW1-59569-59569	SBLKW1-59569-59569	SBLKW1-59569-59569	Terphenyl-d14	1718-51-0					
	LABQC	SLCSS1-59764-59764	SLCSS1-59764-59764	SLCSS1-59764-59764	2-FLUOROBIPHENYL	321-60-8					
	LABQC	SLCSS1-59764-59764	SLCSS1-59764-59764	SLCSS1-59764-59764	2-METHYLNAPHTHALENE	91-57-6					
	LABQC	SLCSS1-59764-59764	SLCSS1-59764-59764	SLCSS1-59764-59764	ACENAPHTHENE	83-32-9					
	LABQC	SLCSS1-59764-59764	SLCSS1-59764-59764	SLCSS1-59764-59764	ACENAPHTHYLENE	208-96-8					
	LABQC	SLCSS1-59764-59764	SLCSS1-59764-59764	SLCSS1-59764-59764	ANTHRACENE	120-12-7					
	LABQC	SLCSS1-59764-59764	SLCSS1-59764-59764	SLCSS1-59764-59764	Benz[a]anthracene	56-55-3					
	LABQC	SLCSS1-59764-59764	SLCSS1-59764-59764	SLCSS1-59764-59764	BENZO(A)PYRENE	50-32-8					
	LABQC	SLCSS1-59764-59764	SLCSS1-59764-59764	SLCSS1-59764-59764	BENZO(B)FLUORANTHENE	205-99-2					
	LABQC	SLCSS1-59764-59764	SLCSS1-59764-59764	SLCSS1-59764-59764	BENZO(G,H,I)PERYLENE	191-24-2					
	LABQC	SLCSS1-59764-59764	SLCSS1-59764-59764	SLCSS1-59764-59764	BENZO(K)FLUORANTHENE	207-08-9					
	LABQC	SLCSS1-59764-59764	SLCSS1-59764-59764	SLCSS1-59764-59764	CHRYSENE	218-01-9					
	LABQC	SLCSS1-59764-59764	SLCSS1-59764-59764	SLCSS1-59764-59764	DIBENZ(A,H)ANTHRACENE	53-70-3					
	LABQC	SLCSS1-59764-59764	SLCSS1-59764-59764	SLCSS1-59764-59764	FLUORANTHENE	206-44-0					
	LABQC	SLCSS1-59764-59764	SLCSS1-59764-59764	SLCSS1-59764-59764	FLUORENE	86-73-7					

DATA_PF	STATION_ID	SAMPLE_NAME	SAMPLE_COMMENT	SAMPLE_ID	CHEMICAL_NAME	CAS_RN	FRACTION	VALUE_TYPE	STAT_TYPE	DURATION_BASIS	TEMPERATURE_BASIS
	LABQC	SLCSS1-59764-59764	SLCSS1-59764-59764	SLCSS1-59764-59764	INDENO(1,2,3-CD)PYRENE	193-39-5					
	LABQC	SLCSS1-59764-59764	SLCSS1-59764-59764	SLCSS1-59764-59764	NAPHTHALENE	91-20-3					
	LABQC	SLCSS1-59764-59764	SLCSS1-59764-59764	SLCSS1-59764-59764	Nitrobenzene-d5	4165-60-0					
	LABQC	SLCSS1-59764-59764	SLCSS1-59764-59764	SLCSS1-59764-59764	PHENANTHRENE	85-01-8					
	LABQC	SLCSS1-59764-59764	SLCSS1-59764-59764	SLCSS1-59764-59764	PYRENE	129-00-0					
	LABQC	SLCSS1-59764-59764	SLCSS1-59764-59764	SLCSS1-59764-59764	Terphenyl-d14	1718-51-0					
	LABQC	SLCSW1-59569-59569	SLCSW1-59569-59569	SLCSW1-59569-59569	2-FLUOROBIPHENYL	321-60-8					
	LABQC	SLCSW1-59569-59569	SLCSW1-59569-59569	SLCSW1-59569-59569	2-METHYLNAPHTHALENE	91-57-6					
	LABQC	SLCSW1-59569-59569	SLCSW1-59569-59569	SLCSW1-59569-59569	ACENAPHTHENE	83-32-9					
	LABQC	SLCSW1-59569-59569	SLCSW1-59569-59569	SLCSW1-59569-59569	ACENAPHTHYLENE	208-96-8					
	LABQC	SLCSW1-59569-59569	SLCSW1-59569-59569	SLCSW1-59569-59569	ANTHRACENE	120-12-7					
	LABQC	SLCSW1-59569-59569	SLCSW1-59569-59569	SLCSW1-59569-59569	Benz[a]anthracene	56-55-3					
	LABQC	SLCSW1-59569-59569	SLCSW1-59569-59569	SLCSW1-59569-59569	BENZO(A)PYRENE	50-32-8					
	LABQC	SLCSW1-59569-59569	SLCSW1-59569-59569	SLCSW1-59569-59569	BENZO(B)FLUORANTHENE	205-99-2					
	LABQC	SLCSW1-59569-59569	SLCSW1-59569-59569	SLCSW1-59569-59569	BENZO(G,H,I)PERYLENE	191-24-2					
	LABQC	SLCSW1-59569-59569	SLCSW1-59569-59569	SLCSW1-59569-59569	BENZO(K)FLUORANTHENE	207-08-9					
	LABQC	SLCSW1-59569-59569	SLCSW1-59569-59569	SLCSW1-59569-59569	CHRYSENE	218-01-9					
	LABQC	SLCSW1-59569-59569	SLCSW1-59569-59569	SLCSW1-59569-59569	FLUORANTHENE	206-44-0					
	LABQC	SLCSW1-59569-59569	SLCSW1-59569-59569	SLCSW1-59569-59569	FLUORENE	86-73-7					
	LABQC	SLCSW1-59569-59569	SLCSW1-59569-59569	SLCSW1-59569-59569	INDENO(1,2,3-CD)PYRENE	193-39-5					
	LABQC	SLCSW1-59569-59569	SLCSW1-59569-59569	SLCSW1-59569-59569	NAPHTHALENE	91-20-3					
	LABQC	SLCSW1-59569-59569	SLCSW1-59569-59569	SLCSW1-59569-59569	Nitrobenzene-d5	4165-60-0					
	LABQC	SLCSW1-59569-59569	SLCSW1-59569-59569	SLCSW1-59569-59569	PHENANTHRENE	85-01-8					
	LABQC	SLCSW1-59569-59569	SLCSW1-59569-59569	SLCSW1-59569-59569	PYRENE	129-00-0					
	LABQC	SLCSW1-59569-59569	SLCSW1-59569-59569	SLCSW1-59569-59569	Terphenyl-d14	1718-51-0					
	FIELDQC	EB001	Equipment Blank	EB001	TOTAL ORGANIC CARBON (TOC	TOC					
	LABQC	WBLKW1-140617-R142914a	WBLKW1-140617-R142914a	WBLKW1-140617-R1429	TOTAL ORGANIC CARBON (TOC	TOC					
	LABQC	WLCSW1-140617-R142914a	WLCSW1-140617-R142914a	WLCSW1-140617-R1429	TOTAL ORGANIC CARBON (TOC	TOC					
	SD021	SC14-SD021-0.0/0.5		SC14-SD021-0.0/0.5	OIL & GREASE	OILGREASE					
	SD021	SC14-SD021-0.5/1.1		SC14-SD021-0.5/1.1	OIL & GREASE	OILGREASE					
	SD047	SC14-SD047-0.0/0.5		SC14-SD047-0.0/0.5	OIL & GREASE	OILGREASE					
	SD047	SC14-SD047-0.5/1.3		SC14-SD047-0.5/1.3	OIL & GREASE	OILGREASE					
	SD048	SC14-SD048-0.0/0.5		SC14-SD048-0.0/0.5	OIL & GREASE	OILGREASE					
	SD048	SC14-SD048-0.0/0.5R	Field Split	SC14-SD048-0.0/0.5R	OIL & GREASE	OILGREASE					
	SD048	SC14-SD048-0.5/1.5		SC14-SD048-0.5/1.5	OIL & GREASE	OILGREASE					
	SD049	SC14-SD049-0.0/0.5	MS/MSD	SC14-SD049-0.0/0.5	OIL & GREASE	OILGREASE					
	SD049	SC14-SD049-0.0/0.5MS	MS/MSD	SC14-SD049-0.0/0.5MS	OIL & GREASE	OILGREASE					
	SD049	SC14-SD049-0.0/0.5SD	MS/MSD	SC14-SD049-0.0/0.5SD	OIL & GREASE	OILGREASE					
	SD050	SC14-SD050-0.5/0.5		SC14-SD050-0.0/0.5	OIL & GREASE	OILGREASE					
	SD050	SC14-SD050-0.5/1.7		SC14-SD050-0.5/1.7	OIL & GREASE	OILGREASE					
	SD036	SC14-SD036-0.0/0.5		SC14-SD036-0.0/0.5	OIL & GREASE	OILGREASE					
	SD036	SC14-SD036-0.5/2.0	MS/MSD	SC14-SD036-0.5/2.0	OIL & GREASE	OILGREASE					
	SD036	SC14-SD036-0.5/2.0MS	MS/MSD	SC14-SD036-0.5/2.0MS	OIL & GREASE	OILGREASE					
	SD036	SC14-SD036-0.5/2.0SD	MS/MSD	SC14-SD036-0.5/2.0SD	OIL & GREASE	OILGREASE					
	SD037	SC14-SD037-0.0/0.5		SC14-SD037-0.0/0.5	OIL & GREASE	OILGREASE					
	SD037	SC14-SD037-0.5/1.15		SC14-SD037-0.5/1.15	OIL & GREASE	OILGREASE					

DATA_PF	STATION_ID	SAMPLE_NAME	SAMPLE_COMMENT	SAMPLE_ID	CHEMICAL_NAME	CAS_RN	FRACTION	VALUE_TYPE	STAT_TYPE	DURATION_BASIS	TEMPERATURE_BASIS
	SD044	SC14-SD044-0.0/0.5		SC14-SD044-0.0/0.5	OIL & GREASE	OILGREASE					
	SD044	SC14-SD044-0.5/1.3		SC14-SD044-0.5/1.3	OIL & GREASE	OILGREASE					
	SD044	SC14-SD044-0.5/1.8D	Core Field Duplicate	SC14-SD044-0.5/1.8D	OIL & GREASE	OILGREASE					
	SD045	SC14-SD045-0.0/0.5		SC14-SD045-0.0/0.5	OIL & GREASE	OILGREASE					
	SD045	SC14-SD045-0.5/1.7		SC14-SD045-0.5/1.7	OIL & GREASE	OILGREASE					
	LABQC	LCS-R142754-R142754	LCS-R142754-R142754	LCS-R142754-R142754	OIL & GREASE	OILGREASE					
	LABQC	LCS-R142877-R142877	LCS-R142877-R142877	LCS-R142877-R142877	OIL & GREASE	OILGREASE					
	LABQC	MB-R142754-R142754	MB-R142754-R142754	MB-R142754-R142754	OIL & GREASE	OILGREASE					
	LABQC	MB-R142877-R142877	MB-R142877-R142877	MB-R142877-R142877	OIL & GREASE	OILGREASE					

DATA_PF	STATION_ID	SAMPLE_NAME	RESULT_VA	RESULT_	CONTAINER_TYPE	CONTAINER_SIZE	CONTAINER_SIZE_UNITS	CONTAINER_COLOR	TEMP_PRESERVE_TYPE	CHEM_PRESERVATIVE	LAB_ANL_METHOD_CODE
	SD022	SC14-SD022-0.0/0.5	19	%							A2540G
	SD022	SC14-SD022-0.0/0.5D	19	%							A2540G
	SD023	SC14-SD023-0.0/0.5	20	%							A2540G
	SD023	SC14-SD023-0.0/0.5R	22	%							A2540G
	SD024	SC14-SD024-0.0/0.5	41	%							A2540G
	SD024	SC14-SD024-0.5/2.0	26	%							A2540G
	SD027	SC14-SD027-0.0/0.5	25	%							A2540G
	SD027	SC14-SD027-0.5/2.0	25	%							A2540G
	SD027	SC14-SD027-0.5/2.0D	21	%							A2540G
	SD027	SC14-SD027.2.0/3.1	27	%							A2540G
	SD028	SC14-SD028-0.0/0.5	37	%							A2540G
	SD028	SC14-SD028-0.0/0.5DUP	39.86	%							A2540G
	SD028	SC14-SD028-.05/2.0	25	%							A2540G
	SD028	SC14-SD028-2.0/2.6	27	%							A2540G
	SD029	SC14-SD029-0.0/0.5	28	%							A2540G
	SD029	SC14-SD029-0.5/2.0	36	%							A2540G
	SD029	SC14-SD029-2.0/4.0	38	%							A2540G
	SD029	SC14-SD029-4.0/5.2	22	%							A2540G
	SD030	SC14-SD030-0.0/0.5	21	%							A2540G
	SD030	SC14-SD030-0.5/2.0	38	%							A2540G
	SD030	SC14-SD030-0.5/2.0R	39	%							A2540G
	SD030	SC14-SD030-2.0/2.8	39	%							A2540G
	SD031	SC14-SD031-0.0/0.5	52	%							A2540G
	SD031	SC14-SD031-0.5/2.0	47	%							A2540G
	SD031	SC14-SD031-2.0/2.8	26	%							A2540G
	SD032	SC14-SD032-0.0/0.5	48	%							A2540G
	SD032	SC14-SD032-0.5/2.0	41	%							A2540G
	SD032	SC14-SD032-2.0/4.0	36	%							A2540G
	SD033	SC14-SD033-0.0/0.5	29	%							A2540G
	SD033	SC14-SD033-0.5/2.0	47	%							A2540G
	SD033	SC14-SD033-2.0/4.0	41	%							A2540G
	SD035	SC14-SD035-0.0/0.5	23	%							A2540G
	SD035	SC14-SD035-0.5/1.0	33	%							A2540G
	SD035	SC14-SD035-0.5/1.0DUP	32.22	%							A2540G
	SD021	SC14-SD021-0.0/0.5	40	%							A2540G
	SD021	SC14-SD021-0.5/1.1	28	%							A2540G
	SD026	SC14-SD026-0.0/0.5	28	%							A2540G
	SD026	SC14-SD026-0.5/2.0	38	%							A2540G
	SD047	SC14-SD047-0.0/0.5	50	%							A2540G
	SD047	SC14-SD047-0.5/1.3	35	%							A2540G
	SD048	SC14-SD048-0.0/0.5	40	%							A2540G
	SD048	SC14-SD048-0.0/0.5R	40	%							A2540G
	SD048	SC14-SD048-0.5/1.5	35	%							A2540G
	SD049	SC14-SD049-0.0/0.5	18	%							A2540G
	SD049	SC14-SD049-0.0/0.5DUP	17.35	%							A2540G
	SD050	SC14-SD050-0.5/0.5	21	%							A2540G

DATA_PF	STATION_ID	SAMPLE_NAME	RESULT_VA	RESULT_	CONTAINER_TYPE	CONTAINER_SIZE	CONTAINER_SIZE_UNITS	CONTAINER_COLOR	TEMP_PRESERVE_TYPE	CHEM_PRESERVATIVE	LAB_ANL_METHOD_CODE
	SD050	SC14-SD050-0.5/1.7	27	%							A2540G
	SD036	SC14-SD036-0.0/0.5	14	%							A2540G
	SD036	SC14-SD036-0.5/2.0	15	%							A2540G
	SD036	SC14-SD036-0.5/2.0DUP	15.22	%							A2540G
	SD037	SC14-SD037-0.0/0.5	14	%							A2540G
	SD037	SC14-SD037-0.5/1.15	16	%							A2540G
	SD044	SC14-SD044-0.0/0.5	20	%							A2540G
	SD044	SC14-SD044-0.5/1.3	16	%							A2540G
	SD044	SC14-SD044-0.5/1.8D	17	%							A2540G
	SD045	SC14-SD045-0.0/0.5	22	%							A2540G
	SD045	SC14-SD045-0.5/1.7	18	%							A2540G
	WD001	WD001	23	%							A2540G
	LABQC	LCS-R142133	99.99	%							A2540G
	LABQC	LCS-R142134	99.99	%							A2540G
	LABQC	LCS-R142524	100	%							A2540G
	LABQC	LCS-R142383	100	%							A2540G
	LABQC	WBLKS-R142133	0.025	%							A2540G
	LABQC	WBLKS-R142134	0.025	%							A2540G
	LABQC	WBLKS-R142524	0.025	%							A2540G
	LABQC	WBLKS-R142383	0.025	%							A2540G
	SD022	SC14-SD022-0.0/0.5	1.26	%							D422
	SD022	SC14-SD022-0.0/0.5	2.16	%							D422
	SD022	SC14-SD022-0.0/0.5	99.78	%							D422
	SD022	SC14-SD022-0.0/0.5	98.51	%							D422
	SD022	SC14-SD022-0.0/0.5	93.63	%							D422
	SD022	SC14-SD022-0.0/0.5	96.92	%							D422
	SD022	SC14-SD022-0.0/0.5	43.54	%							D422
	SD022	SC14-SD022-0.0/0.5	3.87	%							D422
	SD022	SC14-SD022-0.0/0.5	13.69	%							D422
	SD022	SC14-SD022-0.0/0.5	81.97	%							D422
	SD022	SC14-SD022-0.0/0.5	3.33	%							D422
	SD022	SC14-SD022-0.0/0.5	3.68	%							D422
	SD022	SC14-SD022-0.0/0.5D	0	%							D422
	SD022	SC14-SD022-0.0/0.5D	1.27	%							D422
	SD022	SC14-SD022-0.0/0.5D	99.56	%							D422
	SD022	SC14-SD022-0.0/0.5D	96.89	%							D422
	SD022	SC14-SD022-0.0/0.5D	89.7	%							D422
	SD022	SC14-SD022-0.0/0.5D	94.44	%							D422
	SD022	SC14-SD022-0.0/0.5D	45.95	%							D422
	SD022	SC14-SD022-0.0/0.5D	9.36	%							D422
	SD022	SC14-SD022-0.0/0.5D	19.54	%							D422
	SD022	SC14-SD022-0.0/0.5D	78.55	%							D422
	SD022	SC14-SD022-0.0/0.5D	8.6	%							D422
	SD022	SC14-SD022-0.0/0.5D	9.38	%							D422
	SD023	SC14-SD023-0.0/0.5	0	%							D422
	SD023	SC14-SD023-0.0/0.5	0.17	%							D422

DATA_PF	STATION_ID	SAMPLE_NAME	RESULT_VA	RESULT_	CONTAINER_TYPE	CONTAINER_SIZE	CONTAINER_SIZE_UNITS	CONTAINER_COLOR	TEMP_PRESERVE_TYPE	CHEM_PRESERVATIVE	LAB_ANL_METHOD_CODE
	SD023	SC14-SD023-0.0/0.5	99.51	%							D422
	SD023	SC14-SD023-0.0/0.5	99.51	%							D422
	SD023	SC14-SD023-0.0/0.5	87.71	%							D422
	SD023	SC14-SD023-0.0/0.5	97.5	%							D422
	SD023	SC14-SD023-0.0/0.5	27.83	%							D422
	SD023	SC14-SD023-0.0/0.5	4.51	%							D422
	SD023	SC14-SD023-0.0/0.5	9.95	%							D422
	SD023	SC14-SD023-0.0/0.5	64.35	%							D422
	SD023	SC14-SD023-0.0/0.5	4.28	%							D422
	SD023	SC14-SD023-0.0/0.5	4.54	%							D422
	SD023	SC14-SD023-0.0/0.5R	0	%							D422
	SD023	SC14-SD023-0.0/0.5R	0	%							D422
	SD023	SC14-SD023-0.0/0.5R	99.47	%							D422
	SD023	SC14-SD023-0.0/0.5R	99.47	%							D422
	SD023	SC14-SD023-0.0/0.5R	89.37	%							D422
	SD023	SC14-SD023-0.0/0.5R	97.87	%							D422
	SD023	SC14-SD023-0.0/0.5R	33.39	%							D422
	SD023	SC14-SD023-0.0/0.5R	12.88	%							D422
	SD023	SC14-SD023-0.0/0.5R	17.67	%							D422
	SD023	SC14-SD023-0.0/0.5R	68.83	%							D422
	SD023	SC14-SD023-0.0/0.5R	12.64	%							D422
	SD023	SC14-SD023-0.0/0.5R	12.78	%							D422
	SD024	SC14-SD024-0.0/0.5	0	%							D422
	SD024	SC14-SD024-0.0/0.5	5.94	%							D422
	SD024	SC14-SD024-0.0/0.5	99.99	%							D422
	SD024	SC14-SD024-0.0/0.5	99.99	%							D422
	SD024	SC14-SD024-0.0/0.5	99.21	%							D422
	SD024	SC14-SD024-0.0/0.5	99.67	%							D422
	SD024	SC14-SD024-0.0/0.5	96.91	%							D422
	SD024	SC14-SD024-0.0/0.5	49.56	%							D422
	SD024	SC14-SD024-0.0/0.5	91.77	%							D422
	SD024	SC14-SD024-0.0/0.5	98.29	%							D422
	SD024	SC14-SD024-0.0/0.5	38.8	%							D422
	SD024	SC14-SD024-0.0/0.5	33.94	%							D422
	SD024	SC14-SD024-0.5/2.0	0	%							D422
	SD024	SC14-SD024-0.5/2.0	5.71	%							D422
	SD024	SC14-SD024-0.5/2.0	99.47	%							D422
	SD024	SC14-SD024-0.5/2.0	99.47	%							D422
	SD024	SC14-SD024-0.5/2.0	88.05	%							D422
	SD024	SC14-SD024-0.5/2.0	96.22	%							D422
	SD024	SC14-SD024-0.5/2.0	62.06	%							D422
	SD024	SC14-SD024-0.5/2.0	35.54	%							D422
	SD024	SC14-SD024-0.5/2.0	53.33	%							D422
	SD024	SC14-SD024-0.5/2.0	74.85	%							D422
	SD024	SC14-SD024-0.5/2.0	30.87	%							D422
	SD024	SC14-SD024-0.5/2.0	30.99	%							D422

DATA_PF	STATION_ID	SAMPLE_NAME	RESULT_VA	RESULT_	CONTAINER_TYPE	CONTAINER_SIZE	CONTAINER_SIZE_UNITS	CONTAINER_COLOR	TEMP_PRESERVE_TYPE	CHEM_PRESERVATIVE	LAB_ANL_METHOD_CODE
	SD027	SC14-SD027-0.0/0.5	0	%							D422
	SD027	SC14-SD027-0.0/0.5	0	%							D422
	SD027	SC14-SD027-0.0/0.5	98.89	%							D422
	SD027	SC14-SD027-0.0/0.5	89.71	%							D422
	SD027	SC14-SD027-0.0/0.5	73.56	%							D422
	SD027	SC14-SD027-0.0/0.5	83.89	%							D422
	SD027	SC14-SD027-0.0/0.5	25.74	%							D422
	SD027	SC14-SD027-0.0/0.5	7.3	%							D422
	SD027	SC14-SD027-0.0/0.5	11.58	%							D422
	SD027	SC14-SD027-0.0/0.5	51.15	%							D422
	SD027	SC14-SD027-0.0/0.5	6.97	%							D422
	SD027	SC14-SD027-0.0/0.5	6.18	%							D422
	SD027	SC14-SD027-0.5/2.0	0	%							D422
	SD027	SC14-SD027-0.5/2.0	10.1	%							D422
	SD027	SC14-SD027-0.5/2.0	99.84	%							D422
	SD027	SC14-SD027-0.5/2.0	99.84	%							D422
	SD027	SC14-SD027-0.5/2.0	92.96	%							D422
	SD027	SC14-SD027-0.5/2.0	96.73	%							D422
	SD027	SC14-SD027-0.5/2.0	77.39	%							D422
	SD027	SC14-SD027-0.5/2.0	40.41	%							D422
	SD027	SC14-SD027-0.5/2.0	59.49	%							D422
	SD027	SC14-SD027-0.5/2.0	86.94	%							D422
	SD027	SC14-SD027-0.5/2.0	38.18	%							D422
	SD027	SC14-SD027-0.5/2.0	36.92	%							D422
	SD027	SC14-SD027-0.5/2.0D	0	%							D422
	SD027	SC14-SD027-0.5/2.0D	0.79	%							D422
	SD027	SC14-SD027-0.5/2.0D	99.48	%							D422
	SD027	SC14-SD027-0.5/2.0D	96.5	%							D422
	SD027	SC14-SD027-0.5/2.0D	78.08	%							D422
	SD027	SC14-SD027-0.5/2.0D	88.09	%							D422
	SD027	SC14-SD027-0.5/2.0D	37.32	%							D422
	SD027	SC14-SD027-0.5/2.0D	14.83	%							D422
	SD027	SC14-SD027-0.5/2.0D	21.73	%							D422
	SD027	SC14-SD027-0.5/2.0D	60.51	%							D422
	SD027	SC14-SD027-0.5/2.0D	13.92	%							D422
	SD027	SC14-SD027-0.5/2.0D	12.16	%							D422
	SD027	SC14-SD027.2.0/3.1	0	%							D422
	SD027	SC14-SD027.2.0/3.1	11.78	%							D422
	SD027	SC14-SD027.2.0/3.1	99.95	%							D422
	SD027	SC14-SD027.2.0/3.1	99.95	%							D422
	SD027	SC14-SD027.2.0/3.1	91.64	%							D422
	SD027	SC14-SD027.2.0/3.1	97.03	%							D422
	SD027	SC14-SD027.2.0/3.1	66.87	%							D422
	SD027	SC14-SD027.2.0/3.1	45.86	%							D422
	SD027	SC14-SD027.2.0/3.1	53.98	%							D422
	SD027	SC14-SD027.2.0/3.1	80.07	%							D422

DATA_PF	STATION_ID	SAMPLE_NAME	RESULT_VA	RESULT_	CONTAINER_TYPE	CONTAINER_SIZE	CONTAINER_SIZE_UNITS	CONTAINER_COLOR	TEMP_PRESERVE_TYPE	CHEM_PRESERVATIVE	LAB_ANL_METHOD_CODE
	SD027	SC14-SD027.2.0/3.1	44.27	%							D422
	SD027	SC14-SD027.2.0/3.1	42.91	%							D422
	SD028	SC14-SD028-0.0/0.5	0	%							D422
	SD028	SC14-SD028-0.0/0.5	0	%							D422
	SD028	SC14-SD028-0.0/0.5	100	%							D422
	SD028	SC14-SD028-0.0/0.5	100	%							D422
	SD028	SC14-SD028-0.0/0.5	99.67	%							D422
	SD028	SC14-SD028-0.0/0.5	100	%							D422
	SD028	SC14-SD028-0.0/0.5	92.04	%							D422
	SD028	SC14-SD028-0.0/0.5	43.12	%							D422
	SD028	SC14-SD028-0.0/0.5	65.8	%							D422
	SD028	SC14-SD028-0.0/0.5	98.8	%							D422
	SD028	SC14-SD028-0.0/0.5	35.86	%							D422
	SD028	SC14-SD028-0.0/0.5	44.99	%							D422
	SD028	SC14-SD028-.05/2.0	0	%							D422
	SD028	SC14-SD028-.05/2.0	9.56	%							D422
	SD028	SC14-SD028-.05/2.0	99.99	%							D422
	SD028	SC14-SD028-.05/2.0	99.99	%							D422
	SD028	SC14-SD028-.05/2.0	95.97	%							D422
	SD028	SC14-SD028-.05/2.0	98.04	%							D422
	SD028	SC14-SD028-.05/2.0	93.01	%							D422
	SD028	SC14-SD028-.05/2.0	61.49	%							D422
	SD028	SC14-SD028-.05/2.0	87.25	%							D422
	SD028	SC14-SD028-.05/2.0	94.93	%							D422
	SD028	SC14-SD028-.05/2.0	54.51	%							D422
	SD028	SC14-SD028-.05/2.0	54.55	%							D422
	SD028	SC14-SD028-2.0/2.6	0	%							D422
	SD028	SC14-SD028-2.0/2.6	19.4	%							D422
	SD028	SC14-SD028-2.0/2.6	100	%							D422
	SD028	SC14-SD028-2.0/2.6	100	%							D422
	SD028	SC14-SD028-2.0/2.6	99.64	%							D422
	SD028	SC14-SD028-2.0/2.6	99.93	%							D422
	SD028	SC14-SD028-2.0/2.6	97.9	%							D422
	SD028	SC14-SD028-2.0/2.6	85.6	%							D422
	SD028	SC14-SD028-2.0/2.6	95.68	%							D422
	SD028	SC14-SD028-2.0/2.6	98.87	%							D422
	SD028	SC14-SD028-2.0/2.6	80.07	%							D422
	SD028	SC14-SD028-2.0/2.6	69.31	%							D422
	SD029	SC14-SD029-0.0/0.5	0	%							D422
	SD029	SC14-SD029-0.0/0.5	17.34	%							D422
	SD029	SC14-SD029-0.0/0.5	99.97	%							D422
	SD029	SC14-SD029-0.0/0.5	88.83	%							D422
	SD029	SC14-SD029-0.0/0.5	87.42	%							D422
	SD029	SC14-SD029-0.0/0.5	88.83	%							D422
	SD029	SC14-SD029-0.0/0.5	83.2	%							D422
	SD029	SC14-SD029-0.0/0.5	72.04	%							D422

DATA_PF	STATION_ID	SAMPLE_NAME	RESULT_VA	RESULT_	CONTAINER_TYPE	CONTAINER_SIZE	CONTAINER_SIZE_UNITS	CONTAINER_COLOR	TEMP_PRESERVE_TYPE	CHEM_PRESERVATIVE	LAB_ANL_METHOD_CODE
	SD029	SC14-SD029-0.0/0.5	80.51	%							D422
	SD029	SC14-SD029-0.0/0.5	85.36	%							D422
	SD029	SC14-SD029-0.0/0.5	67.96	%							D422
	SD029	SC14-SD029-0.0/0.5	58.32	%							D422
	SD029	SC14-SD029-0.5/2.0	0	%							D422
	SD029	SC14-SD029-0.5/2.0	18.63	%							D422
	SD029	SC14-SD029-0.5/2.0	99.86	%							D422
	SD029	SC14-SD029-0.5/2.0	99.86	%							D422
	SD029	SC14-SD029-0.5/2.0	92.75	%							D422
	SD029	SC14-SD029-0.5/2.0	95.61	%							D422
	SD029	SC14-SD029-0.5/2.0	87.02	%							D422
	SD029	SC14-SD029-0.5/2.0	78.98	%							D422
	SD029	SC14-SD029-0.5/2.0	85.28	%							D422
	SD029	SC14-SD029-0.5/2.0	89.13	%							D422
	SD029	SC14-SD029-0.5/2.0	74.52	%							D422
	SD029	SC14-SD029-0.5/2.0	62.49	%							D422
	SD029	SC14-SD029-2.0/4.0	20.53	%							D422
	SD029	SC14-SD029-2.0/4.0	39.76	%							D422
	SD029	SC14-SD029-2.0/4.0	99.99	%							D422
	SD029	SC14-SD029-2.0/4.0	99.99	%							D422
	SD029	SC14-SD029-2.0/4.0	99.41	%							D422
	SD029	SC14-SD029-2.0/4.0	99.99	%							D422
	SD029	SC14-SD029-2.0/4.0	96.37	%							D422
	SD029	SC14-SD029-2.0/4.0	78.14	%							D422
	SD029	SC14-SD029-2.0/4.0	94.1	%							D422
	SD029	SC14-SD029-2.0/4.0	98.04	%							D422
	SD029	SC14-SD029-2.0/4.0	71.3	%							D422
	SD029	SC14-SD029-2.0/4.0	71.95	%							D422
	SD029	SC14-SD029-4.0/5.2	11.02	%							D422
	SD029	SC14-SD029-4.0/5.2	31.14	%							D422
	SD029	SC14-SD029-4.0/5.2	99.96	%							D422
	SD029	SC14-SD029-4.0/5.2	99.96	%							D422
	SD029	SC14-SD029-4.0/5.2	94.71	%							D422
	SD029	SC14-SD029-4.0/5.2	97.02	%							D422
	SD029	SC14-SD029-4.0/5.2	88.53	%							D422
	SD029	SC14-SD029-4.0/5.2	70.28	%							D422
	SD029	SC14-SD029-4.0/5.2	84.06	%							D422
	SD029	SC14-SD029-4.0/5.2	91.67	%							D422
	SD029	SC14-SD029-4.0/5.2	63.61	%							D422
	SD029	SC14-SD029-4.0/5.2	64.82	%							D422
	SD030	SC14-SD030-0.0/0.5	0	%							D422
	SD030	SC14-SD030-0.0/0.5	0	%							D422
	SD030	SC14-SD030-0.0/0.5	100	%							D422
	SD030	SC14-SD030-0.0/0.5	100	%							D422
	SD030	SC14-SD030-0.0/0.5	99.86	%							D422
	SD030	SC14-SD030-0.0/0.5	99.93	%							D422

DATA_PF	STATION_ID	SAMPLE_NAME	RESULT_VA	RESULT_	CONTAINER_TYPE	CONTAINER_SIZE	CONTAINER_SIZE_UNITS	CONTAINER_COLOR	TEMP_PRESERVE_TYPE	CHEM_PRESERVATIVE	LAB_ANL_METHOD_CODE
	SD030	SC14-SD030-0.0/0.5	96.85	%							D422
	SD030	SC14-SD030-0.0/0.5	91.97	%							D422
	SD030	SC14-SD030-0.0/0.5	93.24	%							D422
	SD030	SC14-SD030-0.0/0.5	99.36	%							D422
	SD030	SC14-SD030-0.0/0.5	91.76	%							D422
	SD030	SC14-SD030-0.0/0.5	56.6	%							D422
	SD030	SC14-SD030-0.5/2.0	30.31	%							D422
	SD030	SC14-SD030-0.5/2.0	50.05	%							D422
	SD030	SC14-SD030-0.5/2.0	100	%							D422
	SD030	SC14-SD030-0.5/2.0	100	%							D422
	SD030	SC14-SD030-0.5/2.0	99.78	%							D422
	SD030	SC14-SD030-0.5/2.0	100	%							D422
	SD030	SC14-SD030-0.5/2.0	96.75	%							D422
	SD030	SC14-SD030-0.5/2.0	88.02	%							D422
	SD030	SC14-SD030-0.5/2.0	94.74	%							D422
	SD030	SC14-SD030-0.5/2.0	98.75	%							D422
	SD030	SC14-SD030-0.5/2.0	84.01	%							D422
	SD030	SC14-SD030-0.5/2.0	83.1	%							D422
	SD030	SC14-SD030-0.5/2.0R	69.91	%							D422
	SD030	SC14-SD030-0.5/2.0R	79.1	%							D422
	SD030	SC14-SD030-0.5/2.0R	100	%							D422
	SD030	SC14-SD030-0.5/2.0R	100	%							D422
	SD030	SC14-SD030-0.5/2.0R	100	%							D422
	SD030	SC14-SD030-0.5/2.0R	100	%							D422
	SD030	SC14-SD030-0.5/2.0R	96.77	%							D422
	SD030	SC14-SD030-0.5/2.0R	87.87	%							D422
	SD030	SC14-SD030-0.5/2.0R	94.83	%							D422
	SD030	SC14-SD030-0.5/2.0R	98.48	%							D422
	SD030	SC14-SD030-0.5/2.0R	84.52	%							D422
	SD030	SC14-SD030-0.5/2.0R	94.48	%							D422
	SD030	SC14-SD030-2.0/2.8	25.59	%							D422
	SD030	SC14-SD030-2.0/2.8	45.38	%							D422
	SD030	SC14-SD030-2.0/2.8	99.98	%							D422
	SD030	SC14-SD030-2.0/2.8	99.98	%							D422
	SD030	SC14-SD030-2.0/2.8	98.1	%							D422
	SD030	SC14-SD030-2.0/2.8	99.98	%							D422
	SD030	SC14-SD030-2.0/2.8	94.48	%							D422
	SD030	SC14-SD030-2.0/2.8	87.57	%							D422
	SD030	SC14-SD030-2.0/2.8	92.15	%							D422
	SD030	SC14-SD030-2.0/2.8	96.55	%							D422
	SD030	SC14-SD030-2.0/2.8	84.72	%							D422
	SD030	SC14-SD030-2.0/2.8	78.52	%							D422
	SD031	SC14-SD031-0.0/0.5	2.85	%							D422
	SD031	SC14-SD031-0.0/0.5	19.52	%							D422
	SD031	SC14-SD031-0.0/0.5	99.98	%							D422
	SD031	SC14-SD031-0.0/0.5	99.96	%							D422

DATA_PF	STATION_ID	SAMPLE_NAME	RESULT_VA	RESULT_	CONTAINER_TYPE	CONTAINER_SIZE	CONTAINER_SIZE_UNITS	CONTAINER_COLOR	TEMP_PRESERVE_TYPE	CHEM_PRESERVATIVE	LAB_ANL_METHOD_CODE
	SD031	SC14-SD031-0.0/0.5	98.59	%							D422
	SD031	SC14-SD031-0.0/0.5	99.43	%							D422
	SD031	SC14-SD031-0.0/0.5	95.15	%							D422
	SD031	SC14-SD031-0.0/0.5	56.54	%							D422
	SD031	SC14-SD031-0.0/0.5	89.86	%							D422
	SD031	SC14-SD031-0.0/0.5	98.07	%							D422
	SD031	SC14-SD031-0.0/0.5	47.2	%							D422
	SD031	SC14-SD031-0.0/0.5	47.43	%							D422
	SD031	SC14-SD031-0.5/2.0	0	%							D422
	SD031	SC14-SD031-0.5/2.0	19.71	%							D422
	SD031	SC14-SD031-0.5/2.0	100	%							D422
	SD031	SC14-SD031-0.5/2.0	100	%							D422
	SD031	SC14-SD031-0.5/2.0	100	%							D422
	SD031	SC14-SD031-0.5/2.0	100	%							D422
	SD031	SC14-SD031-0.5/2.0	97.89	%							D422
	SD031	SC14-SD031-0.5/2.0	83.29	%							D422
	SD031	SC14-SD031-0.5/2.0	95.14	%							D422
	SD031	SC14-SD031-0.5/2.0	99.61	%							D422
	SD031	SC14-SD031-0.5/2.0	76.03	%							D422
	SD031	SC14-SD031-0.5/2.0	66.11	%							D422
	SD031	SC14-SD031-2.0/2.8	0	%							D422
	SD031	SC14-SD031-2.0/2.8	0.2	%							D422
	SD031	SC14-SD031-2.0/2.8	99.92	%							D422
	SD031	SC14-SD031-2.0/2.8	94.95	%							D422
	SD031	SC14-SD031-2.0/2.8	96.38	%							D422
	SD031	SC14-SD031-2.0/2.8	52.59	%							D422
	SD031	SC14-SD031-2.0/2.8	12.51	%							D422
	SD031	SC14-SD031-2.0/2.8	18.92	%							D422
	SD031	SC14-SD031-2.0/2.8	87.14	%							D422
	SD031	SC14-SD031-2.0/2.8	11.97	%							D422
	SD031	SC14-SD031-2.0/2.8	11.05	%							D422
	SD032	SC14-SD032-0.0/0.5	0	%							D422
	SD032	SC14-SD032-0.0/0.5	28.65	%							D422
	SD032	SC14-SD032-0.0/0.5	100	%							D422
	SD032	SC14-SD032-0.0/0.5	100	%							D422
	SD032	SC14-SD032-0.0/0.5	100	%							D422
	SD032	SC14-SD032-0.0/0.5	100	%							D422
	SD032	SC14-SD032-0.0/0.5	99.26	%							D422
	SD032	SC14-SD032-0.0/0.5	96.97	%							D422
	SD032	SC14-SD032-0.0/0.5	98.85	%							D422
	SD032	SC14-SD032-0.0/0.5	99.77	%							D422
	SD032	SC14-SD032-0.0/0.5	94.49	%							D422
	SD032	SC14-SD032-0.0/0.5	79.82	%							D422
	SD032	SC14-SD032-0.5/2.0	3.13	%							D422
	SD032	SC14-SD032-0.5/2.0	31.39	%							D422

DATA_PF	STATION_ID	SAMPLE_NAME	RESULT_VA	RESULT_	CONTAINER_TYPE	CONTAINER_SIZE	CONTAINER_SIZE_UNITS	CONTAINER_COLOR	TEMP_PRESERVE_TYPE	CHEM_PRESERVATIVE	LAB_ANL_METHOD_CODE
	SD032	SC14-SD032-0.5/2.0	100	%							D422
	SD032	SC14-SD032-0.5/2.0	100	%							D422
	SD032	SC14-SD032-0.5/2.0	99.78	%							D422
	SD032	SC14-SD032-0.5/2.0	100	%							D422
	SD032	SC14-SD032-0.5/2.0	97.16	%							D422
	SD032	SC14-SD032-0.5/2.0	91.52	%							D422
	SD032	SC14-SD032-0.5/2.0	94.62	%							D422
	SD032	SC14-SD032-0.5/2.0	98.8	%							D422
	SD032	SC14-SD032-0.5/2.0	90.26	%							D422
	SD032	SC14-SD032-0.5/2.0	78.71	%							D422
	SD032	SC14-SD032-2.0/4.0	1.16	%							D422
	SD032	SC14-SD032-2.0/4.0	29.77	%							D422
	SD032	SC14-SD032-2.0/4.0	99.97	%							D422
	SD032	SC14-SD032-2.0/4.0	99.97	%							D422
	SD032	SC14-SD032-2.0/4.0	98.41	%							D422
	SD032	SC14-SD032-2.0/4.0	99.97	%							D422
	SD032	SC14-SD032-2.0/4.0	93.81	%							D422
	SD032	SC14-SD032-2.0/4.0	89.51	%							D422
	SD032	SC14-SD032-2.0/4.0	92.3	%							D422
	SD032	SC14-SD032-2.0/4.0	96.09	%							D422
	SD032	SC14-SD032-2.0/4.0	87.71	%							D422
	SD032	SC14-SD032-2.0/4.0	77.67	%							D422
	SD028	SC14-SD028-0.0/0.5DUP	0	%							D422
	SD028	SC14-SD028-0.0/0.5DUP	6.99	%							D422
	SD028	SC14-SD028-0.0/0.5DUP	99.95	%							D422
	SD028	SC14-SD028-0.0/0.5DUP	99.95	%							D422
	SD028	SC14-SD028-0.0/0.5DUP	98.97	%							D422
	SD028	SC14-SD028-0.0/0.5DUP	99.45	%							D422
	SD028	SC14-SD028-0.0/0.5DUP	91.96	%							D422
	SD028	SC14-SD028-0.0/0.5DUP	42.64	%							D422
	SD028	SC14-SD028-0.0/0.5DUP	66.22	%							D422
	SD028	SC14-SD028-0.0/0.5DUP	98.33	%							D422
	SD028	SC14-SD028-0.0/0.5DUP	36.55	%							D422
	SD028	SC14-SD028-0.0/0.5DUP	39.99	%							D422
	SD033	SC14-SD033-0.0/0.5	0	%							D422
	SD033	SC14-SD033-0.0/0.5	4.8	%							D422
	SD033	SC14-SD033-0.0/0.5	99.93	%							D422
	SD033	SC14-SD033-0.0/0.5	99.93	%							D422
	SD033	SC14-SD033-0.0/0.5	95.59	%							D422
	SD033	SC14-SD033-0.0/0.5	99.8	%							D422
	SD033	SC14-SD033-0.0/0.5	48.02	%							D422
	SD033	SC14-SD033-0.0/0.5	35.3	%							D422
	SD033	SC14-SD033-0.0/0.5	40.48	%							D422
	SD033	SC14-SD033-0.0/0.5	76.54	%							D422
	SD033	SC14-SD033-0.0/0.5	33.24	%							D422
	SD033	SC14-SD033-0.0/0.5	33.11	%							D422

DATA_PF	STATION_ID	SAMPLE_NAME	RESULT_VA	RESULT_	CONTAINER_TYPE	CONTAINER_SIZE	CONTAINER_SIZE_UNITS	CONTAINER_COLOR	TEMP_PRESERVE_TYPE	CHEM_PRESERVATIVE	LAB_ANL_METHOD_CODE
	SD033	SC14-SD033-0.5/2.0	4.07	%							D422
	SD033	SC14-SD033-0.5/2.0	32.12	%							D422
	SD033	SC14-SD033-0.5/2.0	100	%							D422
	SD033	SC14-SD033-0.5/2.0	100	%							D422
	SD033	SC14-SD033-0.5/2.0	100	%							D422
	SD033	SC14-SD033-0.5/2.0	100	%							D422
	SD033	SC14-SD033-0.5/2.0	94.47	%							D422
	SD033	SC14-SD033-0.5/2.0	90.53	%							D422
	SD033	SC14-SD033-0.5/2.0	93.07	%							D422
	SD033	SC14-SD033-0.5/2.0	98.15	%							D422
	SD033	SC14-SD033-0.5/2.0	88.29	%							D422
	SD033	SC14-SD033-0.5/2.0	79.09	%							D422
	SD033	SC14-SD033-2.0/4.0	2.05	%							D422
	SD033	SC14-SD033-2.0/4.0	28.75	%							D422
	SD033	SC14-SD033-2.0/4.0	100	%							D422
	SD033	SC14-SD033-2.0/4.0	100	%							D422
	SD033	SC14-SD033-2.0/4.0	99.81	%							D422
	SD033	SC14-SD033-2.0/4.0	100	%							D422
	SD033	SC14-SD033-2.0/4.0	97.08	%							D422
	SD033	SC14-SD033-2.0/4.0	88.1	%							D422
	SD033	SC14-SD033-2.0/4.0	95.07	%							D422
	SD033	SC14-SD033-2.0/4.0	98.89	%							D422
	SD033	SC14-SD033-2.0/4.0	84.01	%							D422
	SD033	SC14-SD033-2.0/4.0	73.45	%							D422
	SD035	SC14-SD035-0.0/0.5	0	%							D422
	SD035	SC14-SD035-0.0/0.5	0.25	%							D422
	SD035	SC14-SD035-0.0/0.5	99.74	%							D422
	SD035	SC14-SD035-0.0/0.5	99.74	%							D422
	SD035	SC14-SD035-0.0/0.5	94.38	%							D422
	SD035	SC14-SD035-0.0/0.5	98.39	%							D422
	SD035	SC14-SD035-0.0/0.5	19.18	%							D422
	SD035	SC14-SD035-0.0/0.5	5.97	%							D422
	SD035	SC14-SD035-0.0/0.5	7	%							D422
	SD035	SC14-SD035-0.0/0.5	63.99	%							D422
	SD035	SC14-SD035-0.0/0.5	5.81	%							D422
	SD035	SC14-SD035-0.0/0.5	4.95	%							D422
	SD035	SC14-SD035-0.5/1.0	0	%							D422
	SD035	SC14-SD035-0.5/1.0	15.65	%							D422
	SD035	SC14-SD035-0.5/1.0	99.8	%							D422
	SD035	SC14-SD035-0.5/1.0	99.8	%							D422
	SD035	SC14-SD035-0.5/1.0	87.12	%							D422
	SD035	SC14-SD035-0.5/1.0	96.95	%							D422
	SD035	SC14-SD035-0.5/1.0	67.37	%							D422
	SD035	SC14-SD035-0.5/1.0	57.58	%							D422
	SD035	SC14-SD035-0.5/1.0	63.36	%							D422
	SD035	SC14-SD035-0.5/1.0	74.81	%							D422

DATA_PF	STATION_ID	SAMPLE_NAME	RESULT_VA	RESULT_	CONTAINER_TYPE	CONTAINER_SIZE	CONTAINER_SIZE_UNITS	CONTAINER_COLOR	TEMP_PRESERVE_TYPE	CHEM_PRESERVATIVE	LAB_ANL_METHOD_CODE
	SD035	SC14-SD035-0.5/1.0	55.95	%							D422
	SD035	SC14-SD035-0.5/1.0	47.16	%							D422
	SD021	SC14-SD021-0.0/0.5	0	%							D422
	SD021	SC14-SD021-0.0/0.5	5.22	%							D422
	SD021	SC14-SD021-0.0/0.5	99.93	%							D422
	SD021	SC14-SD021-0.0/0.5	99.29	%							D422
	SD021	SC14-SD021-0.0/0.5	96.37	%							D422
	SD021	SC14-SD021-0.0/0.5	98.19	%							D422
	SD021	SC14-SD021-0.0/0.5	83.3	%							D422
	SD021	SC14-SD021-0.0/0.5	22.57	%							D422
	SD021	SC14-SD021-0.0/0.5	48.58	%							D422
	SD021	SC14-SD021-0.0/0.5	93.62	%							D422
	SD021	SC14-SD021-0.0/0.5	20.08	%							D422
	SD021	SC14-SD021-0.0/0.5	19.3	%							D422
	SD021	SC14-SD021-0.5/1.1	0	%							D422
	SD021	SC14-SD021-0.5/1.1	0.19	%							D422
	SD021	SC14-SD021-0.5/1.1	99.99	%							D422
	SD021	SC14-SD021-0.5/1.1	99.99	%							D422
	SD021	SC14-SD021-0.5/1.1	98.66	%							D422
	SD021	SC14-SD021-0.5/1.1	99.57	%							D422
	SD021	SC14-SD021-0.5/1.1	53.6	%							D422
	SD021	SC14-SD021-0.5/1.1	8.93	%							D422
	SD021	SC14-SD021-0.5/1.1	16.67	%							D422
	SD021	SC14-SD021-0.5/1.1	88.65	%							D422
	SD021	SC14-SD021-0.5/1.1	8.44	%							D422
	SD021	SC14-SD021-0.5/1.1	8.46	%							D422
	SD026	SC14-SD026-0.0/0.5	0	%							D422
	SD026	SC14-SD026-0.0/0.5	0.83	%							D422
	SD026	SC14-SD026-0.0/0.5	99.99	%							D422
	SD026	SC14-SD026-0.0/0.5	99.99	%							D422
	SD026	SC14-SD026-0.0/0.5	99.63	%							D422
	SD026	SC14-SD026-0.0/0.5	99.99	%							D422
	SD026	SC14-SD026-0.0/0.5	81.06	%							D422
	SD026	SC14-SD026-0.0/0.5	14.8	%							D422
	SD026	SC14-SD026-0.0/0.5	42.37	%							D422
	SD026	SC14-SD026-0.0/0.5	98.34	%							D422
	SD026	SC14-SD026-0.0/0.5	11.12	%							D422
	SD026	SC14-SD026-0.0/0.5	9.29	%							D422
	SD026	SC14-SD026-0.5/2.0	0	%							D422
	SD026	SC14-SD026-0.5/2.0	3.83	%							D422
	SD026	SC14-SD026-0.5/2.0	99.94	%							D422
	SD026	SC14-SD026-0.5/2.0	99.94	%							D422
	SD026	SC14-SD026-0.5/2.0	98.67	%							D422
	SD026	SC14-SD026-0.5/2.0	99.54	%							D422
	SD026	SC14-SD026-0.5/2.0	87.85	%							D422
	SD026	SC14-SD026-0.5/2.0	25.67	%							D422

DATA_PF	STATION_ID	SAMPLE_NAME	RESULT_VA	RESULT_	CONTAINER_TYPE	CONTAINER_SIZE	CONTAINER_SIZE_UNITS	CONTAINER_COLOR	TEMP_PRESERVE_TYPE	CHEM_PRESERVATIVE	LAB_ANL_METHOD_CODE
	SD026	SC14-SD026-0.5/2.0	52.7	%							D422
	SD026	SC14-SD026-0.5/2.0	97.23	%							D422
	SD026	SC14-SD026-0.5/2.0	22.34	%							D422
	SD026	SC14-SD026-0.5/2.0	20.25	%							D422
	SD047	SC14-SD047-0.0/0.5	0	%							D422
	SD047	SC14-SD047-0.0/0.5	8.43	%							D422
	SD047	SC14-SD047-0.0/0.5	100	%							D422
	SD047	SC14-SD047-0.0/0.5	100	%							D422
	SD047	SC14-SD047-0.0/0.5	99.57	%							D422
	SD047	SC14-SD047-0.0/0.5	99.9	%							D422
	SD047	SC14-SD047-0.0/0.5	97.46	%							D422
	SD047	SC14-SD047-0.0/0.5	39.65	%							D422
	SD047	SC14-SD047-0.0/0.5	85.48	%							D422
	SD047	SC14-SD047-0.0/0.5	98.69	%							D422
	SD047	SC14-SD047-0.0/0.5	35.12	%							D422
	SD047	SC14-SD047-0.0/0.5	30.48	%							D422
	SD047	SC14-SD047-0.5/1.3	0	%							D422
	SD047	SC14-SD047-0.5/1.3	2.94	%							D422
	SD047	SC14-SD047-0.5/1.3	99.98	%							D422
	SD047	SC14-SD047-0.5/1.3	99.98	%							D422
	SD047	SC14-SD047-0.5/1.3	99.24	%							D422
	SD047	SC14-SD047-0.5/1.3	99.98	%							D422
	SD047	SC14-SD047-0.5/1.3	96.56	%							D422
	SD047	SC14-SD047-0.5/1.3	38.06	%							D422
	SD047	SC14-SD047-0.5/1.3	76.41	%							D422
	SD047	SC14-SD047-0.5/1.3	98.57	%							D422
	SD047	SC14-SD047-0.5/1.3	32.97	%							D422
	SD047	SC14-SD047-0.5/1.3	25.56	%							D422
	SD048	SC14-SD048-0.0/0.5	0	%							D422
	SD048	SC14-SD048-0.0/0.5	12.02	%							D422
	SD048	SC14-SD048-0.0/0.5	99.78	%							D422
	SD048	SC14-SD048-0.0/0.5	99.78	%							D422
	SD048	SC14-SD048-0.0/0.5	94.51	%							D422
	SD048	SC14-SD048-0.0/0.5	97.57	%							D422
	SD048	SC14-SD048-0.0/0.5	90.43	%							D422
	SD048	SC14-SD048-0.0/0.5	49.82	%							D422
	SD048	SC14-SD048-0.0/0.5	83.03	%							D422
	SD048	SC14-SD048-0.0/0.5	92.7	%							D422
	SD048	SC14-SD048-0.0/0.5	38.16	%							D422
	SD048	SC14-SD048-0.0/0.5	40.91	%							D422
	SD048	SC14-SD048-0.5/1.5	0	%							D422
	SD048	SC14-SD048-0.5/1.5	2.61	%							D422
	SD048	SC14-SD048-0.5/1.5	99.47	%							D422
	SD048	SC14-SD048-0.5/1.5	90.81	%							D422
	SD048	SC14-SD048-0.5/1.5	62.39	%							D422
	SD048	SC14-SD048-0.5/1.5	83.04	%							D422

DATA_PF	STATION_ID	SAMPLE_NAME	RESULT_VA	RESULT_	CONTAINER_TYPE	CONTAINER_SIZE	CONTAINER_SIZE_UNITS	CONTAINER_COLOR	TEMP_PRESERVE_TYPE	CHEM_PRESERVATIVE	LAB_ANL_METHOD_CODE
	SD048	SC14-SD048-0.5/1.5	51.95	%							D422
	SD048	SC14-SD048-0.5/1.5	31.74	%							D422
	SD048	SC14-SD048-0.5/1.5	47.24	%							D422
	SD048	SC14-SD048-0.5/1.5	54.85	%							D422
	SD048	SC14-SD048-0.5/1.5	28.21	%							D422
	SD048	SC14-SD048-0.5/1.5	28.99	%							D422
	SD049	SC14-SD049-0.0/0.5	0.99	%							D422
	SD049	SC14-SD049-0.0/0.5	2.06	%							D422
	SD049	SC14-SD049-0.0/0.5	100	%							D422
	SD049	SC14-SD049-0.0/0.5	100	%							D422
	SD049	SC14-SD049-0.0/0.5	99.97	%							D422
	SD049	SC14-SD049-0.0/0.5	100	%							D422
	SD049	SC14-SD049-0.0/0.5	80.72	%							D422
	SD049	SC14-SD049-0.0/0.5	4.35	%							D422
	SD049	SC14-SD049-0.0/0.5	16.51	%							D422
	SD049	SC14-SD049-0.0/0.5	99.61	%							D422
	SD049	SC14-SD049-0.0/0.5	3.68	%							D422
	SD049	SC14-SD049-0.0/0.5	3.86	%							D422
	SD050	SC14-SD050-0.5/0.5	0.2	%							D422
	SD050	SC14-SD050-0.5/0.5	1.51	%							D422
	SD050	SC14-SD050-0.5/0.5	99.59	%							D422
	SD050	SC14-SD050-0.5/0.5	97.43	%							D422
	SD050	SC14-SD050-0.5/0.5	68.34	%							D422
	SD050	SC14-SD050-0.5/0.5	84.8	%							D422
	SD050	SC14-SD050-0.5/0.5	38.39	%							D422
	SD050	SC14-SD050-0.5/0.5	4.16	%							D422
	SD050	SC14-SD050-0.5/0.5	12.02	%							D422
	SD050	SC14-SD050-0.5/0.5	55.87	%							D422
	SD050	SC14-SD050-0.5/0.5	3.88	%							D422
	SD050	SC14-SD050-0.5/0.5	3.7	%							D422
	SD050	SC14-SD050-0.5/1.7	0.37	%							D422
	SD050	SC14-SD050-0.5/1.7	6.8	%							D422
	SD050	SC14-SD050-0.5/1.7	99.38	%							D422
	SD050	SC14-SD050-0.5/1.7	99.38	%							D422
	SD050	SC14-SD050-0.5/1.7	74.43	%							D422
	SD050	SC14-SD050-0.5/1.7	90.65	%							D422
	SD050	SC14-SD050-0.5/1.7	41.45	%							D422
	SD050	SC14-SD050-0.5/1.7	14.86	%							D422
	SD050	SC14-SD050-0.5/1.7	28.05	%							D422
	SD050	SC14-SD050-0.5/1.7	59.28	%							D422
	SD050	SC14-SD050-0.5/1.7	13.2	%							D422
	SD050	SC14-SD050-0.5/1.7	17.57	%							D422
	SD050	SC14-SD050-0.5/1.7DUP	0	%							D422
	SD050	SC14-SD050-0.5/1.7DUP	6.16	%							D422
	SD050	SC14-SD050-0.5/1.7DUP	99.32	%							D422
	SD050	SC14-SD050-0.5/1.7DUP	99.32	%							D422

DATA_PF	STATION_ID	SAMPLE_NAME	RESULT_VA	RESULT_	CONTAINER_TYPE	CONTAINER_SIZE	CONTAINER_SIZE_UNITS	CONTAINER_COLOR	TEMP_PRESERVE_TYPE	CHEM_PRESERVATIVE	LAB_ANL_METHOD_CODE
	SD050	SC14-SD050-0.5/1.7DUP	79.07	%							D422
	SD050	SC14-SD050-0.5/1.7DUP	94.94	%							D422
	SD050	SC14-SD050-0.5/1.7DUP	44.12	%							D422
	SD050	SC14-SD050-0.5/1.7DUP	15.09	%							D422
	SD050	SC14-SD050-0.5/1.7DUP	29.44	%							D422
	SD050	SC14-SD050-0.5/1.7DUP	62.36	%							D422
	SD050	SC14-SD050-0.5/1.7DUP	13.53	%							D422
	SD050	SC14-SD050-0.5/1.7DUP	16.9	%							D422
	SD036	SC14-SD036-0.0/0.5	0.1	%							D422
	SD036	SC14-SD036-0.0/0.5	0.65	%							D422
	SD036	SC14-SD036-0.0/0.5	99.9	%							D422
	SD036	SC14-SD036-0.0/0.5	99.9	%							D422
	SD036	SC14-SD036-0.0/0.5	69.36	%							D422
	SD036	SC14-SD036-0.0/0.5	85.98	%							D422
	SD036	SC14-SD036-0.0/0.5	27.49	%							D422
	SD036	SC14-SD036-0.0/0.5	5.11	%							D422
	SD036	SC14-SD036-0.0/0.5	10.25	%							D422
	SD036	SC14-SD036-0.0/0.5	51.08	%							D422
	SD036	SC14-SD036-0.0/0.5	4.74	%							D422
	SD036	SC14-SD036-0.0/0.5	5.12	%							D422
	SD036	SC14-SD036-0.5/2.0	0.1	%							D422
	SD036	SC14-SD036-0.5/2.0	0.43	%							D422
	SD036	SC14-SD036-0.5/2.0	99.58	%							D422
	SD036	SC14-SD036-0.5/2.0	97.31	%							D422
	SD036	SC14-SD036-0.5/2.0	70.42	%							D422
	SD036	SC14-SD036-0.5/2.0	86.58	%							D422
	SD036	SC14-SD036-0.5/2.0	43.63	%							D422
	SD036	SC14-SD036-0.5/2.0	4.89	%							D422
	SD036	SC14-SD036-0.5/2.0	16.03	%							D422
	SD036	SC14-SD036-0.5/2.0	59.19	%							D422
	SD036	SC14-SD036-0.5/2.0	4.33	%							D422
	SD036	SC14-SD036-0.5/2.0	3.27	%							D422
	SD037	SC14-SD037-0.0/0.5	0.1	%							D422
	SD037	SC14-SD037-0.0/0.5	0.1	%							D422
	SD037	SC14-SD037-0.0/0.5	99.81	%							D422
	SD037	SC14-SD037-0.0/0.5	99.81	%							D422
	SD037	SC14-SD037-0.0/0.5	92.87	%							D422
	SD037	SC14-SD037-0.0/0.5	99.45	%							D422
	SD037	SC14-SD037-0.0/0.5	38.11	%							D422
	SD037	SC14-SD037-0.0/0.5	5.66	%							D422
	SD037	SC14-SD037-0.0/0.5	9.49	%							D422
	SD037	SC14-SD037-0.0/0.5	74.31	%							D422
	SD037	SC14-SD037-0.0/0.5	5.36	%							D422
	SD037	SC14-SD037-0.0/0.5	5.68	%							D422
	SD037	SC14-SD037-0.5/1.15	0.34	%							D422
	SD037	SC14-SD037-0.5/1.15	1.52	%							D422

DATA_PF	STATION_ID	SAMPLE_NAME	RESULT_VA	RESULT_	CONTAINER_TYPE	CONTAINER_SIZE	CONTAINER_SIZE_UNITS	CONTAINER_COLOR	TEMP_PRESERVE_TYPE	CHEM_PRESERVATIVE	LAB_ANL_METHOD_CODE
	SD037	SC14-SD037-0.5/1.15	99.84	%							D422
	SD037	SC14-SD037-0.5/1.15	99.26	%							D422
	SD037	SC14-SD037-0.5/1.15	95.46	%							D422
	SD037	SC14-SD037-0.5/1.15	98.31	%							D422
	SD037	SC14-SD037-0.5/1.15	37.28	%							D422
	SD037	SC14-SD037-0.5/1.15	4.1	%							D422
	SD037	SC14-SD037-0.5/1.15	10.54	%							D422
	SD037	SC14-SD037-0.5/1.15	81.68	%							D422
	SD037	SC14-SD037-0.5/1.15	3.78	%							D422
	SD037	SC14-SD037-0.5/1.15	3.5	%							D422
	SD044	SC14-SD044-0.0/0.5	0.54	%							D422
	SD044	SC14-SD044-0.0/0.5	1.87	%							D422
	SD044	SC14-SD044-0.0/0.5	99.96	%							D422
	SD044	SC14-SD044-0.0/0.5	99.96	%							D422
	SD044	SC14-SD044-0.0/0.5	98.98	%							D422
	SD044	SC14-SD044-0.0/0.5	99.87	%							D422
	SD044	SC14-SD044-0.0/0.5	54.63	%							D422
	SD044	SC14-SD044-0.0/0.5	4.61	%							D422
	SD044	SC14-SD044-0.0/0.5	13.24	%							D422
	SD044	SC14-SD044-0.0/0.5	93.19	%							D422
	SD044	SC14-SD044-0.0/0.5	4.05	%							D422
	SD044	SC14-SD044-0.0/0.5	4.09	%							D422
	SD044	SC14-SD044-0.0/0.5DUP	0.1	%							D422
	SD044	SC14-SD044-0.0/0.5DUP	1.04	%							D422
	SD044	SC14-SD044-0.0/0.5DUP	99.95	%							D422
	SD044	SC14-SD044-0.0/0.5DUP	99.95	%							D422
	SD044	SC14-SD044-0.0/0.5DUP	98.91	%							D422
	SD044	SC14-SD044-0.0/0.5DUP	99.7	%							D422
	SD044	SC14-SD044-0.0/0.5DUP	52.35	%							D422
	SD044	SC14-SD044-0.0/0.5DUP	5.06	%							D422
	SD044	SC14-SD044-0.0/0.5DUP	13.31	%							D422
	SD044	SC14-SD044-0.0/0.5DUP	93.71	%							D422
	SD044	SC14-SD044-0.0/0.5DUP	4.38	%							D422
	SD044	SC14-SD044-0.0/0.5DUP	6.24	%							D422
	SD044	SC14-SD044-0.5/1.3	0.1	%							D422
	SD044	SC14-SD044-0.5/1.3	1.51	%							D422
	SD044	SC14-SD044-0.5/1.3	99.75	%							D422
	SD044	SC14-SD044-0.5/1.3	99.75	%							D422
	SD044	SC14-SD044-0.5/1.3	87.82	%							D422
	SD044	SC14-SD044-0.5/1.3	97.27	%							D422
	SD044	SC14-SD044-0.5/1.3	49.4	%							D422
	SD044	SC14-SD044-0.5/1.3	7.37	%							D422
	SD044	SC14-SD044-0.5/1.3	16.54	%							D422
	SD044	SC14-SD044-0.5/1.3	74.9	%							D422
	SD044	SC14-SD044-0.5/1.3	6.86	%							D422
	SD044	SC14-SD044-0.5/1.3	5.97	%							D422

DATA_PF	STATION_ID	SAMPLE_NAME	RESULT_VA	RESULT_	CONTAINER_TYPE	CONTAINER_SIZE	CONTAINER_SIZE_UNITS	CONTAINER_COLOR	TEMP_PRESERVE_TYPE	CHEM_PRESERVATIVE	LAB_ANL_METHOD_CODE
	SD044	SC14-SD044-0.5/1.8D	0.1	%							D422
	SD044	SC14-SD044-0.5/1.8D	0.75	%							D422
	SD044	SC14-SD044-0.5/1.8D	99.86	%							D422
	SD044	SC14-SD044-0.5/1.8D	99.86	%							D422
	SD044	SC14-SD044-0.5/1.8D	90.26	%							D422
	SD044	SC14-SD044-0.5/1.8D	97.53	%							D422
	SD044	SC14-SD044-0.5/1.8D	34.41	%							D422
	SD044	SC14-SD044-0.5/1.8D	8.4	%							D422
	SD044	SC14-SD044-0.5/1.8D	13.58	%							D422
	SD044	SC14-SD044-0.5/1.8D	73.17	%							D422
	SD044	SC14-SD044-0.5/1.8D	7.72	%							D422
	SD044	SC14-SD044-0.5/1.8D	7.42	%							D422
	SD045	SC14-SD045-0.0/0.5	0.1	%							D422
	SD045	SC14-SD045-0.0/0.5	1.41	%							D422
	SD045	SC14-SD045-0.0/0.5	99.92	%							D422
	SD045	SC14-SD045-0.0/0.5	99.74	%							D422
	SD045	SC14-SD045-0.0/0.5	98.07	%							D422
	SD045	SC14-SD045-0.0/0.5	99.6	%							D422
	SD045	SC14-SD045-0.0/0.5	53.8	%							D422
	SD045	SC14-SD045-0.0/0.5	8.77	%							D422
	SD045	SC14-SD045-0.0/0.5	17.54	%							D422
	SD045	SC14-SD045-0.0/0.5	88.8	%							D422
	SD045	SC14-SD045-0.0/0.5	8.01	%							D422
	SD045	SC14-SD045-0.0/0.5	8.85	%							D422
	SD045	SC14-SD045-0.5/1.7	0.1	%							D422
	SD045	SC14-SD045-0.5/1.7	0.99	%							D422
	SD045	SC14-SD045-0.5/1.7	99.89	%							D422
	SD045	SC14-SD045-0.5/1.7	99.74	%							D422
	SD045	SC14-SD045-0.5/1.7	96.34	%							D422
	SD045	SC14-SD045-0.5/1.7	99.21	%							D422
	SD045	SC14-SD045-0.5/1.7	45.69	%							D422
	SD045	SC14-SD045-0.5/1.7	6.01	%							D422
	SD045	SC14-SD045-0.5/1.7	13.2	%							D422
	SD045	SC14-SD045-0.5/1.7	89.11	%							D422
	SD045	SC14-SD045-0.5/1.7	5.54	%							D422
	SD045	SC14-SD045-0.5/1.7	4.47	%							D422
	FIELDQC	EB001	1.6	mg/L							E1664A
	LABQC	LCS-R142912-R142912	33.8	mg/L							E1664A
	LABQC	MB-R142912-R142912	1.2	mg/L							E1664A
	SD021	SC14-SD021-0.0/0.5	3.93	mg/Kg							Lloyd Kahn
	SD021	SC14-SD021-0.0/0.5DUP	3.8	mg/Kg							Lloyd Kahn
	SD021	SC14-SD021-0.0/0.5MS	7.4	mg/Kg							Lloyd Kahn
	SD021	SC14-SD021-0.0/0.5SD	8.17	mg/Kg							Lloyd Kahn
	SD021	SC14-SD021-0.5/1.1	3.11	mg/Kg							Lloyd Kahn
	SD047	SC14-SD047-0.0/0.5	2.95	mg/Kg							Lloyd Kahn
	SD047	SC14-SD047-0.5/1.3	2.31	mg/Kg							Lloyd Kahn

DATA_PF	STATION_ID	SAMPLE_NAME	RESULT_VA	RESULT_	CONTAINER_TYPE	CONTAINER_SIZE	CONTAINER_SIZE_UNITS	CONTAINER_COLOR	TEMP_PRESERVE_TYPE	CHEM_PRESERVATIVE	LAB_ANL_METHOD_CODE
	SD048	SC14-SD048-0.0/0.5	4.17	mg/Kg							Lloyd Kahn
	SD048	SC14-SD048-0.5/1.5	2.74	mg/Kg							Lloyd Kahn
	SD049	SC14-SD049-0.0/0.5	0.307	mg/Kg							Lloyd Kahn
	SD050	SC14-SD050-0.5/0.5	1.45	mg/Kg							Lloyd Kahn
	SD050	SC14-SD050-0.5/1.7	5.84	mg/Kg							Lloyd Kahn
	SD036	SC14-SD036-0.0/0.5	1.37	mg/Kg							Lloyd Kahn
	SD036	SC14-SD036-0.0/0.5DUP	1.39	mg/Kg							Lloyd Kahn
	SD036	SC14-SD036-0.0/0.5MS	4.79	mg/Kg							Lloyd Kahn
	SD036	SC14-SD036-0.0/0.5SD	5.4	mg/Kg							Lloyd Kahn
	SD036	SC14-SD036-0.5/2.0	1.35	mg/Kg							Lloyd Kahn
	SD037	SC14-SD037-0.0/0.5	1.21	mg/Kg							Lloyd Kahn
	SD037	SC14-SD037-0.5/1.15	1.33	mg/Kg							Lloyd Kahn
	SD044	SC14-SD044-0.0/0.5	1.24	mg/Kg							Lloyd Kahn
	SD044	SC14-SD044-0.5/1.3	1.02	mg/Kg							Lloyd Kahn
	SD044	SC14-SD044-0.5/1.8D	0.983	mg/Kg							Lloyd Kahn
	SD045	SC14-SD045-0.0/0.5	1.21	mg/Kg							Lloyd Kahn
	SD045	SC14-SD045-0.5/1.7	1.14	mg/Kg							Lloyd Kahn
	LABQC	LCS-R14338	0.263	mg/Kg							Lloyd Kahn
	LABQC	LCS-R14338	0.257	mg/Kg							Lloyd Kahn
	LABQC	MB-R143380	0.02	mg/Kg							Lloyd Kahn
	LABQC	MB-R143382	0.02	mg/Kg							Lloyd Kahn
	SD021	SC14-SD021-0.0/0.5	2000	ug/Kg							SW6020A
	SD021	SC14-SD021-0.0/0.5	6100	ug/Kg							SW6020A
	SD021	SC14-SD021-0.0/0.5	110000	ug/Kg							SW6020A
	SD021	SC14-SD021-0.0/0.5	360	ug/Kg							SW6020A
	SD021	SC14-SD021-0.0/0.5	3900	ug/Kg							SW6020A
	SD021	SC14-SD021-0.0/0.5	29000	ug/Kg							SW6020A
	SD021	SC14-SD021-0.0/0.5	4900	ug/Kg							SW6020A
	SD021	SC14-SD021-0.0/0.5	590000	ug/Kg							SW6020A
	SD021	SC14-SD021-0.0/0.5	230000	ug/Kg							SW6020A
	SD021	SC14-SD021-0.0/0.5	200000	ug/Kg							SW6020A
	SD021	SC14-SD021-0.0/0.5	18000	ug/Kg							SW6020A
	SD021	SC14-SD021-0.0/0.5	1100	ug/Kg							SW6020A
	SD021	SC14-SD021-0.0/0.5	1100	ug/Kg							SW6020A
	SD021	SC14-SD021-0.0/0.5	250	ug/Kg							SW6020A
	SD021	SC14-SD021-0.0/0.5	11000	ug/Kg							SW6020A
	SD021	SC14-SD021-0.0/0.5	290000	ug/Kg							SW6020A
	SD021	SC14-SD021-0.5/1.1	1500	ug/Kg							SW6020A
	SD021	SC14-SD021-0.5/1.1	6500	ug/Kg							SW6020A
	SD021	SC14-SD021-0.5/1.1	68000	ug/Kg							SW6020A
	SD021	SC14-SD021-0.5/1.1	350	ug/Kg							SW6020A
	SD021	SC14-SD021-0.5/1.1	5500	ug/Kg							SW6020A
	SD021	SC14-SD021-0.5/1.1	22000	ug/Kg							SW6020A
	SD021	SC14-SD021-0.5/1.1	5100	ug/Kg							SW6020A
	SD021	SC14-SD021-0.5/1.1	910000	ug/Kg							SW6020A
	SD021	SC14-SD021-0.5/1.1	340000	ug/Kg							SW6020A

DATA_PF	STATION_ID	SAMPLE_NAME	RESULT_VA	RESULT_	CONTAINER_TYPE	CONTAINER_SIZE	CONTAINER_SIZE_UNITS	CONTAINER_COLOR	TEMP_PRESERVE_TYPE	CHEM_PRESERVATIVE	LAB_ANL_METHOD_CODE
	SD021	SC14-SD021-0.5/1.1	170000	ug/Kg							SW6020A
	SD021	SC14-SD021-0.5/1.1	17000	ug/Kg							SW6020A
	SD021	SC14-SD021-0.5/1.1	770	ug/Kg							SW6020A
	SD021	SC14-SD021-0.5/1.1	1100	ug/Kg							SW6020A
	SD021	SC14-SD021-0.5/1.1	160	ug/Kg							SW6020A
	SD021	SC14-SD021-0.5/1.1	9400	ug/Kg							SW6020A
	SD021	SC14-SD021-0.5/1.1	480000	ug/Kg							SW6020A
	SD047	SC14-SD047-0.0/0.5	400	ug/Kg							SW6020A
	SD047	SC14-SD047-0.0/0.5	4900	ug/Kg							SW6020A
	SD047	SC14-SD047-0.0/0.5	58000	ug/Kg							SW6020A
	SD047	SC14-SD047-0.0/0.5	240	ug/Kg							SW6020A
	SD047	SC14-SD047-0.0/0.5	650	ug/Kg							SW6020A
	SD047	SC14-SD047-0.0/0.5	16000	ug/Kg							SW6020A
	SD047	SC14-SD047-0.0/0.5	5600	ug/Kg							SW6020A
	SD047	SC14-SD047-0.0/0.5	43000	ug/Kg							SW6020A
	SD047	SC14-SD047-0.0/0.5	42000	ug/Kg							SW6020A
	SD047	SC14-SD047-0.0/0.5	310000	ug/Kg							SW6020A
	SD047	SC14-SD047-0.0/0.5	17000	ug/Kg							SW6020A
	SD047	SC14-SD047-0.0/0.5	580	ug/Kg							SW6020A
	SD047	SC14-SD047-0.0/0.5	58	ug/Kg							SW6020A
	SD047	SC14-SD047-0.0/0.5	140	ug/Kg							SW6020A
	SD047	SC14-SD047-0.0/0.5	14000	ug/Kg							SW6020A
	SD047	SC14-SD047-0.0/0.5	130000	ug/Kg							SW6020A
	SD047	SC14-SD047-0.5/1.3	530	ug/Kg							SW6020A
	SD047	SC14-SD047-0.5/1.3	4400	ug/Kg							SW6020A
	SD047	SC14-SD047-0.5/1.3	58000	ug/Kg							SW6020A
	SD047	SC14-SD047-0.5/1.3	270	ug/Kg							SW6020A
	SD047	SC14-SD047-0.5/1.3	910	ug/Kg							SW6020A
	SD047	SC14-SD047-0.5/1.3	13000	ug/Kg							SW6020A
	SD047	SC14-SD047-0.5/1.3	4900	ug/Kg							SW6020A
	SD047	SC14-SD047-0.5/1.3	81000	ug/Kg							SW6020A
	SD047	SC14-SD047-0.5/1.3	48000	ug/Kg							SW6020A
	SD047	SC14-SD047-0.5/1.3	320000	ug/Kg							SW6020A
	SD047	SC14-SD047-0.5/1.3	14000	ug/Kg							SW6020A
	SD047	SC14-SD047-0.5/1.3	1400	ug/Kg							SW6020A
	SD047	SC14-SD047-0.5/1.3	130	ug/Kg							SW6020A
	SD047	SC14-SD047-0.5/1.3	140	ug/Kg							SW6020A
	SD047	SC14-SD047-0.5/1.3	12000	ug/Kg							SW6020A
	SD047	SC14-SD047-0.5/1.3	110000	ug/Kg							SW6020A
	SD048	SC14-SD048-0.0/0.5	2300	ug/Kg							SW6020A
	SD048	SC14-SD048-0.0/0.5	9600	ug/Kg							SW6020A
	SD048	SC14-SD048-0.0/0.5	110000	ug/Kg							SW6020A
	SD048	SC14-SD048-0.0/0.5	350	ug/Kg							SW6020A
	SD048	SC14-SD048-0.0/0.5	8600	ug/Kg							SW6020A
	SD048	SC14-SD048-0.0/0.5	52000	ug/Kg							SW6020A
	SD048	SC14-SD048-0.0/0.5	7500	ug/Kg							SW6020A

DATA_PF	STATION_ID	SAMPLE_NAME	RESULT_VA	RESULT_	CONTAINER_TYPE	CONTAINER_SIZE	CONTAINER_SIZE_UNITS	CONTAINER_COLOR	TEMP_PRESERVE_TYPE	CHEM_PRESERVATIVE	LAB_ANL_METHOD_CODE
	SD048	SC14-SD048-0.0/0.5	210000	ug/Kg							SW6020A
	SD048	SC14-SD048-0.0/0.5	320000	ug/Kg							SW6020A
	SD048	SC14-SD048-0.0/0.5	190000	ug/Kg							SW6020A
	SD048	SC14-SD048-0.0/0.5	28000	ug/Kg							SW6020A
	SD048	SC14-SD048-0.0/0.5	1900	ug/Kg							SW6020A
	SD048	SC14-SD048-0.0/0.5	2500	ug/Kg							SW6020A
	SD048	SC14-SD048-0.0/0.5	170	ug/Kg							SW6020A
	SD048	SC14-SD048-0.0/0.5	14000	ug/Kg							SW6020A
	SD048	SC14-SD048-0.0/0.5	370000	ug/Kg							SW6020A
	SD048	SC14-SD048-0.0/0.5R	3600	ug/Kg							SW6020A
	SD048	SC14-SD048-0.0/0.5R	8800	ug/Kg							SW6020A
	SD048	SC14-SD048-0.0/0.5R	120000	ug/Kg							SW6020A
	SD048	SC14-SD048-0.0/0.5R	360	ug/Kg							SW6020A
	SD048	SC14-SD048-0.0/0.5R	10000	ug/Kg							SW6020A
	SD048	SC14-SD048-0.0/0.5R	42000	ug/Kg							SW6020A
	SD048	SC14-SD048-0.0/0.5R	7500	ug/Kg							SW6020A
	SD048	SC14-SD048-0.0/0.5R	210000	ug/Kg							SW6020A
	SD048	SC14-SD048-0.0/0.5R	330000	ug/Kg							SW6020A
	SD048	SC14-SD048-0.0/0.5R	190000	ug/Kg							SW6020A
	SD048	SC14-SD048-0.0/0.5R	27000	ug/Kg							SW6020A
	SD048	SC14-SD048-0.0/0.5R	1500	ug/Kg							SW6020A
	SD048	SC14-SD048-0.0/0.5R	2100	ug/Kg							SW6020A
	SD048	SC14-SD048-0.0/0.5R	180	ug/Kg							SW6020A
	SD048	SC14-SD048-0.0/0.5R	15000	ug/Kg							SW6020A
	SD048	SC14-SD048-0.0/0.5R	380000	ug/Kg							SW6020A
	SD048	SC14-SD048-0.5/1.5	13000	ug/Kg							SW6020A
	SD048	SC14-SD048-0.5/1.5	36000	ug/Kg							SW6020A
	SD048	SC14-SD048-0.5/1.5	110000	ug/Kg							SW6020A
	SD048	SC14-SD048-0.5/1.5	410	ug/Kg							SW6020A
	SD048	SC14-SD048-0.5/1.5	9000	ug/Kg							SW6020A
	SD048	SC14-SD048-0.5/1.5	36000	ug/Kg							SW6020A
	SD048	SC14-SD048-0.5/1.5	9100	ug/Kg							SW6020A
	SD048	SC14-SD048-0.5/1.5	180000	ug/Kg							SW6020A
	SD048	SC14-SD048-0.5/1.5	470000	ug/Kg							SW6020A
	SD048	SC14-SD048-0.5/1.5	380000	ug/Kg							SW6020A
	SD048	SC14-SD048-0.5/1.5	28000	ug/Kg							SW6020A
	SD048	SC14-SD048-0.5/1.5	1600	ug/Kg							SW6020A
	SD048	SC14-SD048-0.5/1.5	2100	ug/Kg							SW6020A
	SD048	SC14-SD048-0.5/1.5	230	ug/Kg							SW6020A
	SD048	SC14-SD048-0.5/1.5	16000	ug/Kg							SW6020A
	SD048	SC14-SD048-0.5/1.5	390000	ug/Kg							SW6020A
	SD049	SC14-SD049-0.0/0.5	190	ug/Kg							SW6020A
	SD049	SC14-SD049-0.0/0.5	2000	ug/Kg							SW6020A
	SD049	SC14-SD049-0.0/0.5	16000	ug/Kg							SW6020A
	SD049	SC14-SD049-0.0/0.5	91	ug/Kg							SW6020A
	SD049	SC14-SD049-0.0/0.5	590	ug/Kg							SW6020A

DATA_PF	STATION_ID	SAMPLE_NAME	RESULT_VA	RESULT_	CONTAINER_TYPE	CONTAINER_SIZE	CONTAINER_SIZE_UNITS	CONTAINER_COLOR	TEMP_PRESERVE_TYPE	CHEM_PRESERVATIVE	LAB_ANL_METHOD_CODE
	SD049	SC14-SD049-0.0/0.5	4300	ug/Kg							SW6020A
	SD049	SC14-SD049-0.0/0.5	2600	ug/Kg							SW6020A
	SD049	SC14-SD049-0.0/0.5	36000	ug/Kg							SW6020A
	SD049	SC14-SD049-0.0/0.5	19000	ug/Kg							SW6020A
	SD049	SC14-SD049-0.0/0.5	120000	ug/Kg							SW6020A
	SD049	SC14-SD049-0.0/0.5	4700	ug/Kg							SW6020A
	SD049	SC14-SD049-0.0/0.5	370	ug/Kg							SW6020A
	SD049	SC14-SD049-0.0/0.5	25	ug/Kg							SW6020A
	SD049	SC14-SD049-0.0/0.5	48	ug/Kg							SW6020A
	SD049	SC14-SD049-0.0/0.5	4400	ug/Kg							SW6020A
	SD049	SC14-SD049-0.0/0.5	100000	ug/Kg							SW6020A
	SD049	SC14-SD049-0.0/0.5MS	6.416	mg/Kg							SW6020A
	SD049	SC14-SD049-0.0/0.5MS	8.272	mg/Kg							SW6020A
	SD049	SC14-SD049-0.0/0.5MS	26.55	mg/Kg							SW6020A
	SD049	SC14-SD049-0.0/0.5MS	6.714	mg/Kg							SW6020A
	SD049	SC14-SD049-0.0/0.5MS	6.782	mg/Kg							SW6020A
	SD049	SC14-SD049-0.0/0.5MS	10.55	mg/Kg							SW6020A
	SD049	SC14-SD049-0.0/0.5MS	8.347	mg/Kg							SW6020A
	SD049	SC14-SD049-0.0/0.5MS	27.11	mg/Kg							SW6020A
	SD049	SC14-SD049-0.0/0.5MS	19.27	mg/Kg							SW6020A
	SD049	SC14-SD049-0.0/0.5MS	110.2	mg/Kg							SW6020A
	SD049	SC14-SD049-0.0/0.5MS	11.81	mg/Kg							SW6020A
	SD049	SC14-SD049-0.0/0.5MS	6.853	mg/Kg							SW6020A
	SD049	SC14-SD049-0.0/0.5MS	6.355	mg/Kg							SW6020A
	SD049	SC14-SD049-0.0/0.5MS	6.111	mg/Kg							SW6020A
	SD049	SC14-SD049-0.0/0.5MS	12.22	mg/Kg							SW6020A
	SD049	SC14-SD049-0.0/0.5MS	43.7	mg/Kg							SW6020A
	SD049	SC14-SD049-0.0/0.5SD	6.234	mg/Kg							SW6020A
	SD049	SC14-SD049-0.0/0.5SD	7.666	mg/Kg							SW6020A
	SD049	SC14-SD049-0.0/0.5SD	17.82	mg/Kg							SW6020A
	SD049	SC14-SD049-0.0/0.5SD	6.593	mg/Kg							SW6020A
	SD049	SC14-SD049-0.0/0.5SD	6.834	mg/Kg							SW6020A
	SD049	SC14-SD049-0.0/0.5SD	10.78	mg/Kg							SW6020A
	SD049	SC14-SD049-0.0/0.5SD	8.081	mg/Kg							SW6020A
	SD049	SC14-SD049-0.0/0.5SD	60.05	mg/Kg							SW6020A
	SD049	SC14-SD049-0.0/0.5SD	33.42	mg/Kg							SW6020A
	SD049	SC14-SD049-0.0/0.5SD	107.3	mg/Kg							SW6020A
	SD049	SC14-SD049-0.0/0.5SD	10.18	mg/Kg							SW6020A
	SD049	SC14-SD049-0.0/0.5SD	6.668	mg/Kg							SW6020A
	SD049	SC14-SD049-0.0/0.5SD	6.217	mg/Kg							SW6020A
	SD049	SC14-SD049-0.0/0.5SD	5.94	mg/Kg							SW6020A
	SD049	SC14-SD049-0.0/0.5SD	11.8	mg/Kg							SW6020A
	SD049	SC14-SD049-0.0/0.5SD	38.9	mg/Kg							SW6020A
	SD050	SC14-SD050-0.5/0.5	460	ug/Kg							SW6020A
	SD050	SC14-SD050-0.5/0.5	5400	ug/Kg							SW6020A
	SD050	SC14-SD050-0.5/0.5	29000	ug/Kg							SW6020A

DATA_PF	STATION_ID	SAMPLE_NAME	RESULT_VA	RESULT_	CONTAINER_TYPE	CONTAINER_SIZE	CONTAINER_SIZE_UNITS	CONTAINER_COLOR	TEMP_PRESERVE_TYPE	CHEM_PRESERVATIVE	LAB_ANL_METHOD_CODE
	SD050	SC14-SD050-0.5/0.5	260	ug/Kg							SW6020A
	SD050	SC14-SD050-0.5/0.5	410	ug/Kg							SW6020A
	SD050	SC14-SD050-0.5/0.5	7200	ug/Kg							SW6020A
	SD050	SC14-SD050-0.5/0.5	3100	ug/Kg							SW6020A
	SD050	SC14-SD050-0.5/0.5	20000	ug/Kg							SW6020A
	SD050	SC14-SD050-0.5/0.5	40000	ug/Kg							SW6020A
	SD050	SC14-SD050-0.5/0.5	220000	ug/Kg							SW6020A
	SD050	SC14-SD050-0.5/0.5	7100	ug/Kg							SW6020A
	SD050	SC14-SD050-0.5/0.5	830	ug/Kg							SW6020A
	SD050	SC14-SD050-0.5/0.5	120	ug/Kg							SW6020A
	SD050	SC14-SD050-0.5/0.5	240	ug/Kg							SW6020A
	SD050	SC14-SD050-0.5/0.5	6200	ug/Kg							SW6020A
	SD050	SC14-SD050-0.5/0.5	40000	ug/Kg							SW6020A
	SD050	SC14-SD050-0.5/1.7	9400	ug/Kg							SW6020A
	SD050	SC14-SD050-0.5/1.7	28000	ug/Kg							SW6020A
	SD050	SC14-SD050-0.5/1.7	76000	ug/Kg							SW6020A
	SD050	SC14-SD050-0.5/1.7	350	ug/Kg							SW6020A
	SD050	SC14-SD050-0.5/1.7	4400	ug/Kg							SW6020A
	SD050	SC14-SD050-0.5/1.7	13000	ug/Kg							SW6020A
	SD050	SC14-SD050-0.5/1.7	5700	ug/Kg							SW6020A
	SD050	SC14-SD050-0.5/1.7	360000	ug/Kg							SW6020A
	SD050	SC14-SD050-0.5/1.7	810000	ug/Kg							SW6020A
	SD050	SC14-SD050-0.5/1.7	270000	ug/Kg							SW6020A
	SD050	SC14-SD050-0.5/1.7	19000	ug/Kg							SW6020A
	SD050	SC14-SD050-0.5/1.7	1600	ug/Kg							SW6020A
	SD050	SC14-SD050-0.5/1.7	750	ug/Kg							SW6020A
	SD050	SC14-SD050-0.5/1.7	260	ug/Kg							SW6020A
	SD050	SC14-SD050-0.5/1.7	10000	ug/Kg							SW6020A
	SD050	SC14-SD050-0.5/1.7	520000	ug/Kg							SW6020A
	FIELDQC	EB001	0.036	ug/L							SW6020A
	FIELDQC	EB001	0.58	ug/L							SW6020A
	FIELDQC	EB001	0.34	ug/L							SW6020A
	FIELDQC	EB001	0.092	ug/L							SW6020A
	FIELDQC	EB001	0.045	ug/L							SW6020A
	FIELDQC	EB001	0.27	ug/L							SW6020A
	FIELDQC	EB001	0.054	ug/L							SW6020A
	FIELDQC	EB001	0.66	ug/L							SW6020A
	FIELDQC	EB001	0.43	ug/L							SW6020A
	FIELDQC	EB001	1.2	ug/L							SW6020A
	FIELDQC	EB001	0.43	ug/L							SW6020A
	FIELDQC	EB001	0.64	ug/L							SW6020A
	FIELDQC	EB001	0.042	ug/L							SW6020A
	FIELDQC	EB001	0.13	ug/L							SW6020A
	FIELDQC	EB001	0.16	ug/L							SW6020A
	FIELDQC	EB001	1.3	ug/L							SW6020A
	SD036	SC14-SD036-0.0/0.5	140	ug/Kg							SW6020A

DATA_PF	STATION_ID	SAMPLE_NAME	RESULT_VA	RESULT_	CONTAINER_TYPE	CONTAINER_SIZE	CONTAINER_SIZE_UNITS	CONTAINER_COLOR	TEMP_PRESERVE_TYPE	CHEM_PRESERVATIVE	LAB_ANL_METHOD_CODE
	SD036	SC14-SD036-0.0/0.5	3100	ug/Kg							SW6020A
	SD036	SC14-SD036-0.0/0.5	35000	ug/Kg							SW6020A
	SD036	SC14-SD036-0.0/0.5	450	ug/Kg							SW6020A
	SD036	SC14-SD036-0.0/0.5	180	ug/Kg							SW6020A
	SD036	SC14-SD036-0.0/0.5	5000	ug/Kg							SW6020A
	SD036	SC14-SD036-0.0/0.5	3300	ug/Kg							SW6020A
	SD036	SC14-SD036-0.0/0.5	12000	ug/Kg							SW6020A
	SD036	SC14-SD036-0.0/0.5	16000	ug/Kg							SW6020A
	SD036	SC14-SD036-0.0/0.5	300000	ug/Kg							SW6020A
	SD036	SC14-SD036-0.0/0.5	6900	ug/Kg							SW6020A
	SD036	SC14-SD036-0.0/0.5	730	ug/Kg							SW6020A
	SD036	SC14-SD036-0.0/0.5	17	ug/Kg							SW6020A
	SD036	SC14-SD036-0.0/0.5	63	ug/Kg							SW6020A
	SD036	SC14-SD036-0.0/0.5	5700	ug/Kg							SW6020A
	SD036	SC14-SD036-0.0/0.5	35000	ug/Kg							SW6020A
	SD036	SC14-SD036-0.5/2.0	250	ug/Kg							SW6020A
	SD036	SC14-SD036-0.5/2.0	4000	ug/Kg							SW6020A
	SD036	SC14-SD036-0.5/2.0	16000	ug/Kg							SW6020A
	SD036	SC14-SD036-0.5/2.0	170	ug/Kg							SW6020A
	SD036	SC14-SD036-0.5/2.0	1100	ug/Kg							SW6020A
	SD036	SC14-SD036-0.5/2.0	5200	ug/Kg							SW6020A
	SD036	SC14-SD036-0.5/2.0	4400	ug/Kg							SW6020A
	SD036	SC14-SD036-0.5/2.0	100000	ug/Kg							SW6020A
	SD036	SC14-SD036-0.5/2.0	340000	ug/Kg							SW6020A
	SD036	SC14-SD036-0.5/2.0	210000	ug/Kg							SW6020A
	SD036	SC14-SD036-0.5/2.0	9700	ug/Kg							SW6020A
	SD036	SC14-SD036-0.5/2.0	590	ug/Kg							SW6020A
	SD036	SC14-SD036-0.5/2.0	38	ug/Kg							SW6020A
	SD036	SC14-SD036-0.5/2.0	97	ug/Kg							SW6020A
	SD036	SC14-SD036-0.5/2.0	7300	ug/Kg							SW6020A
	SD036	SC14-SD036-0.5/2.0	420000	ug/Kg							SW6020A
	SD036	SC14-SD036-0.5/2.0MS	6.442	mg/Kg							SW6020A
	SD036	SC14-SD036-0.5/2.0MS	10.57	mg/Kg							SW6020A
	SD036	SC14-SD036-0.5/2.0MS	48.82	mg/Kg							SW6020A
	SD036	SC14-SD036-0.5/2.0MS	7.178	mg/Kg							SW6020A
	SD036	SC14-SD036-0.5/2.0MS	8.572	mg/Kg							SW6020A
	SD036	SC14-SD036-0.5/2.0MS	12.4	mg/Kg							SW6020A
	SD036	SC14-SD036-0.5/2.0MS	10.08	mg/Kg							SW6020A
	SD036	SC14-SD036-0.5/2.0MS	131.8	mg/Kg							SW6020A
	SD036	SC14-SD036-0.5/2.0MS	166.4	mg/Kg							SW6020A
	SD036	SC14-SD036-0.5/2.0MS	222	mg/Kg							SW6020A
	SD036	SC14-SD036-0.5/2.0MS	14.27	mg/Kg							SW6020A
	SD036	SC14-SD036-0.5/2.0MS	6.871	mg/Kg							SW6020A
	SD036	SC14-SD036-0.5/2.0MS	6.286	mg/Kg							SW6020A
	SD036	SC14-SD036-0.5/2.0MS	5.861	mg/Kg							SW6020A
	SD036	SC14-SD036-0.5/2.0MS	15.66	mg/Kg							SW6020A

DATA_PF	STATION_ID	SAMPLE_NAME	RESULT_VA	RESULT_	CONTAINER_TYPE	CONTAINER_SIZE	CONTAINER_SIZE_UNITS	CONTAINER_COLOR	TEMP_PRESERVE_TYPE	CHEM_PRESERVATIVE	LAB_ANL_METHOD_CODE
	SD036	SC14-SD036-0.5/2.0MS	220.1	mg/Kg							SW6020A
	SD036	SC14-SD036-0.5/2.0SD	6.929	mg/Kg							SW6020A
	SD036	SC14-SD036-0.5/2.0SD	10.86	mg/Kg							SW6020A
	SD036	SC14-SD036-0.5/2.0SD	25.67	mg/Kg							SW6020A
	SD036	SC14-SD036-0.5/2.0SD	7.704	mg/Kg							SW6020A
	SD036	SC14-SD036-0.5/2.0SD	17.31	mg/Kg							SW6020A
	SD036	SC14-SD036-0.5/2.0SD	14.99	mg/Kg							SW6020A
	SD036	SC14-SD036-0.5/2.0SD	13.03	mg/Kg							SW6020A
	SD036	SC14-SD036-0.5/2.0SD	565.7	mg/Kg							SW6020A
	SD036	SC14-SD036-0.5/2.0SD	1537	mg/Kg							SW6020A
	SD036	SC14-SD036-0.5/2.0SD	217.7	mg/Kg							SW6020A
	SD036	SC14-SD036-0.5/2.0SD	43.36	mg/Kg							SW6020A
	SD036	SC14-SD036-0.5/2.0SD	7.289	mg/Kg							SW6020A
	SD036	SC14-SD036-0.5/2.0SD	6.559	mg/Kg							SW6020A
	SD036	SC14-SD036-0.5/2.0SD	5.906	mg/Kg							SW6020A
	SD036	SC14-SD036-0.5/2.0SD	16.77	mg/Kg							SW6020A
	SD036	SC14-SD036-0.5/2.0SD	328.2	mg/Kg							SW6020A
	SD037	SC14-SD037-0.0/0.5	200	ug/Kg							SW6020A
	SD037	SC14-SD037-0.0/0.5	4000	ug/Kg							SW6020A
	SD037	SC14-SD037-0.0/0.5	21000	ug/Kg							SW6020A
	SD037	SC14-SD037-0.0/0.5	280	ug/Kg							SW6020A
	SD037	SC14-SD037-0.0/0.5	460	ug/Kg							SW6020A
	SD037	SC14-SD037-0.0/0.5	5000	ug/Kg							SW6020A
	SD037	SC14-SD037-0.0/0.5	3800	ug/Kg							SW6020A
	SD037	SC14-SD037-0.0/0.5	23000	ug/Kg							SW6020A
	SD037	SC14-SD037-0.0/0.5	48000	ug/Kg							SW6020A
	SD037	SC14-SD037-0.0/0.5	250000	ug/Kg							SW6020A
	SD037	SC14-SD037-0.0/0.5	8000	ug/Kg							SW6020A
	SD037	SC14-SD037-0.0/0.5	1000	ug/Kg							SW6020A
	SD037	SC14-SD037-0.0/0.5	99	ug/Kg							SW6020A
	SD037	SC14-SD037-0.0/0.5	200	ug/Kg							SW6020A
	SD037	SC14-SD037-0.0/0.5	7300	ug/Kg							SW6020A
	SD037	SC14-SD037-0.0/0.5	56000	ug/Kg							SW6020A
	SD037	SC14-SD037-0.5/1.15	470	ug/Kg							SW6020A
	SD037	SC14-SD037-0.5/1.15	5400	ug/Kg							SW6020A
	SD037	SC14-SD037-0.5/1.15	27000	ug/Kg							SW6020A
	SD037	SC14-SD037-0.5/1.15	230	ug/Kg							SW6020A
	SD037	SC14-SD037-0.5/1.15	190	ug/Kg							SW6020A
	SD037	SC14-SD037-0.5/1.15	7600	ug/Kg							SW6020A
	SD037	SC14-SD037-0.5/1.15	4000	ug/Kg							SW6020A
	SD037	SC14-SD037-0.5/1.15	13000	ug/Kg							SW6020A
	SD037	SC14-SD037-0.5/1.15	22000	ug/Kg							SW6020A
	SD037	SC14-SD037-0.5/1.15	250000	ug/Kg							SW6020A
	SD037	SC14-SD037-0.5/1.15	9500	ug/Kg							SW6020A
	SD037	SC14-SD037-0.5/1.15	910	ug/Kg							SW6020A
	SD037	SC14-SD037-0.5/1.15	48	ug/Kg							SW6020A

DATA_PF	STATION_ID	SAMPLE_NAME	RESULT_VA	RESULT_	CONTAINER_TYPE	CONTAINER_SIZE	CONTAINER_SIZE_UNITS	CONTAINER_COLOR	TEMP_PRESERVE_TYPE	CHEM_PRESERVATIVE	LAB_ANL_METHOD_CODE
	SD037	SC14-SD037-0.5/1.15	130	ug/Kg							SW6020A
	SD037	SC14-SD037-0.5/1.15	7000	ug/Kg							SW6020A
	SD037	SC14-SD037-0.5/1.15	34000	ug/Kg							SW6020A
	SD044	SC14-SD044-0.0/0.5	82	ug/Kg							SW6020A
	SD044	SC14-SD044-0.0/0.5	3300	ug/Kg							SW6020A
	SD044	SC14-SD044-0.0/0.5	23000	ug/Kg							SW6020A
	SD044	SC14-SD044-0.0/0.5	230	ug/Kg							SW6020A
	SD044	SC14-SD044-0.0/0.5	260	ug/Kg							SW6020A
	SD044	SC14-SD044-0.0/0.5	5500	ug/Kg							SW6020A
	SD044	SC14-SD044-0.0/0.5	3700	ug/Kg							SW6020A
	SD044	SC14-SD044-0.0/0.5	14000	ug/Kg							SW6020A
	SD044	SC14-SD044-0.0/0.5	22000	ug/Kg							SW6020A
	SD044	SC14-SD044-0.0/0.5	190000	ug/Kg							SW6020A
	SD044	SC14-SD044-0.0/0.5	7900	ug/Kg							SW6020A
	SD044	SC14-SD044-0.0/0.5	1000	ug/Kg							SW6020A
	SD044	SC14-SD044-0.0/0.5	8.3	ug/Kg							SW6020A
	SD044	SC14-SD044-0.0/0.5	72	ug/Kg							SW6020A
	SD044	SC14-SD044-0.0/0.5	7000	ug/Kg							SW6020A
	SD044	SC14-SD044-0.0/0.5	53000	ug/Kg							SW6020A
	SD044	SC14-SD044-0.5/1.3	160	ug/Kg							SW6020A
	SD044	SC14-SD044-0.5/1.3	3200	ug/Kg							SW6020A
	SD044	SC14-SD044-0.5/1.3	19000	ug/Kg							SW6020A
	SD044	SC14-SD044-0.5/1.3	170	ug/Kg							SW6020A
	SD044	SC14-SD044-0.5/1.3	370	ug/Kg							SW6020A
	SD044	SC14-SD044-0.5/1.3	5300	ug/Kg							SW6020A
	SD044	SC14-SD044-0.5/1.3	2900	ug/Kg							SW6020A
	SD044	SC14-SD044-0.5/1.3	37000	ug/Kg							SW6020A
	SD044	SC14-SD044-0.5/1.3	25000	ug/Kg							SW6020A
	SD044	SC14-SD044-0.5/1.3	190000	ug/Kg							SW6020A
	SD044	SC14-SD044-0.5/1.3	7600	ug/Kg							SW6020A
	SD044	SC14-SD044-0.5/1.3	640	ug/Kg							SW6020A
	SD044	SC14-SD044-0.5/1.3	8	ug/Kg							SW6020A
	SD044	SC14-SD044-0.5/1.3	55	ug/Kg							SW6020A
	SD044	SC14-SD044-0.5/1.3	6900	ug/Kg							SW6020A
	SD044	SC14-SD044-0.5/1.3	43000	ug/Kg							SW6020A
	SD044	SC14-SD044-0.5/1.8D	220	ug/Kg							SW6020A
	SD044	SC14-SD044-0.5/1.8D	7100	ug/Kg							SW6020A
	SD044	SC14-SD044-0.5/1.8D	31000	ug/Kg							SW6020A
	SD044	SC14-SD044-0.5/1.8D	300	ug/Kg							SW6020A
	SD044	SC14-SD044-0.5/1.8D	500	ug/Kg							SW6020A
	SD044	SC14-SD044-0.5/1.8D	8200	ug/Kg							SW6020A
	SD044	SC14-SD044-0.5/1.8D	5200	ug/Kg							SW6020A
	SD044	SC14-SD044-0.5/1.8D	49000	ug/Kg							SW6020A
	SD044	SC14-SD044-0.5/1.8D	57000	ug/Kg							SW6020A
	SD044	SC14-SD044-0.5/1.8D	300000	ug/Kg							SW6020A
	SD044	SC14-SD044-0.5/1.8D	11000	ug/Kg							SW6020A

DATA_PF	STATION_ID	SAMPLE_NAME	RESULT_VA	RESULT_	CONTAINER_TYPE	CONTAINER_SIZE	CONTAINER_SIZE_UNITS	CONTAINER_COLOR	TEMP_PRESERVE_TYPE	CHEM_PRESERVATIVE	LAB_ANL_METHOD_CODE
	SD044	SC14-SD044-0.5/1.8D	950	ug/Kg							SW6020A
	SD044	SC14-SD044-0.5/1.8D	13	ug/Kg							SW6020A
	SD044	SC14-SD044-0.5/1.8D	110	ug/Kg							SW6020A
	SD044	SC14-SD044-0.5/1.8D	15000	ug/Kg							SW6020A
	SD044	SC14-SD044-0.5/1.8D	90000	ug/Kg							SW6020A
	SD045	SC14-SD045-0.0/0.5	130	ug/Kg							SW6020A
	SD045	SC14-SD045-0.0/0.5	5500	ug/Kg							SW6020A
	SD045	SC14-SD045-0.0/0.5	36000	ug/Kg							SW6020A
	SD045	SC14-SD045-0.0/0.5	230	ug/Kg							SW6020A
	SD045	SC14-SD045-0.0/0.5	220	ug/Kg							SW6020A
	SD045	SC14-SD045-0.0/0.5	5700	ug/Kg							SW6020A
	SD045	SC14-SD045-0.0/0.5	4300	ug/Kg							SW6020A
	SD045	SC14-SD045-0.0/0.5	29000	ug/Kg							SW6020A
	SD045	SC14-SD045-0.0/0.5	18000	ug/Kg							SW6020A
	SD045	SC14-SD045-0.0/0.5	450000	ug/Kg							SW6020A
	SD045	SC14-SD045-0.0/0.5	9800	ug/Kg							SW6020A
	SD045	SC14-SD045-0.0/0.5	1100	ug/Kg							SW6020A
	SD045	SC14-SD045-0.0/0.5	42	ug/Kg							SW6020A
	SD045	SC14-SD045-0.0/0.5	110	ug/Kg							SW6020A
	SD045	SC14-SD045-0.0/0.5	8200	ug/Kg							SW6020A
	SD045	SC14-SD045-0.0/0.5	60000	ug/Kg							SW6020A
	SD045	SC14-SD045-0.5/1.7	130	ug/Kg							SW6020A
	SD045	SC14-SD045-0.5/1.7	4600	ug/Kg							SW6020A
	SD045	SC14-SD045-0.5/1.7	25000	ug/Kg							SW6020A
	SD045	SC14-SD045-0.5/1.7	180	ug/Kg							SW6020A
	SD045	SC14-SD045-0.5/1.7	180	ug/Kg							SW6020A
	SD045	SC14-SD045-0.5/1.7	5400	ug/Kg							SW6020A
	SD045	SC14-SD045-0.5/1.7	4200	ug/Kg							SW6020A
	SD045	SC14-SD045-0.5/1.7	14000	ug/Kg							SW6020A
	SD045	SC14-SD045-0.5/1.7	24000	ug/Kg							SW6020A
	SD045	SC14-SD045-0.5/1.7	260000	ug/Kg							SW6020A
	SD045	SC14-SD045-0.5/1.7	8600	ug/Kg							SW6020A
	SD045	SC14-SD045-0.5/1.7	840	ug/Kg							SW6020A
	SD045	SC14-SD045-0.5/1.7	39	ug/Kg							SW6020A
	SD045	SC14-SD045-0.5/1.7	120	ug/Kg							SW6020A
	SD045	SC14-SD045-0.5/1.7	7300	ug/Kg							SW6020A
	SD045	SC14-SD045-0.5/1.7	44000	ug/Kg							SW6020A
	WD001	WD001	0.0092	mg/L							SW6020A
	WD001	WD001	0.38	mg/L							SW6020A
	WD001	WD001	0.0015	mg/L							SW6020A
	WD001	WD001	0.00058	mg/L							SW6020A
	WD001	WD001	0.013	mg/L							SW6020A
	WD001	WD001	0.0041	mg/L							SW6020A
	WD001	WD001	0.00025	mg/L							SW6020A
	WD001	WD001MS	0.9316	mg/L							SW6020A
	WD001	WD001MS	0.9409	mg/L							SW6020A

DATA_PF	STATION_ID	SAMPLE_NAME	RESULT_VA	RESULT_	CONTAINER_TYPE	CONTAINER_SIZE	CONTAINER_SIZE_UNITS	CONTAINER_COLOR	TEMP_PRESERVE_TYPE	CHEM_PRESERVATIVE	LAB_ANL_METHOD_CODE
	WD001	WD001MS	1.323	mg/L							SW6020A
	WD001	WD001MS	0.9607	mg/L							SW6020A
	WD001	WD001MS	0.9385	mg/L							SW6020A
	WD001	WD001MS	0.9233	mg/L							SW6020A
	WD001	WD001MS	0.9547	mg/L							SW6020A
	WD001	WD001MS	0.9542	mg/L							SW6020A
	WD001	WD001MS	0.9584	mg/L							SW6020A
	WD001	WD001MS	4.004	mg/L							SW6020A
	WD001	WD001MS	0.9622	mg/L							SW6020A
	WD001	WD001MS	0.9213	mg/L							SW6020A
	WD001	WD001MS	0.8998	mg/L							SW6020A
	WD001	WD001MS	0.9255	mg/L							SW6020A
	WD001	WD001MS	1.002	mg/L							SW6020A
	WD001	WD001MS	1.522	mg/L							SW6020A
	WD001	WD001SD	0.9548	mg/L							SW6020A
	WD001	WD001SD	0.9714	mg/L							SW6020A
	WD001	WD001SD	1.331	mg/L							SW6020A
	WD001	WD001SD	1.019	mg/L							SW6020A
	WD001	WD001SD	0.9503	mg/L							SW6020A
	WD001	WD001SD	0.946	mg/L							SW6020A
	WD001	WD001SD	0.9503	mg/L							SW6020A
	WD001	WD001SD	0.954	mg/L							SW6020A
	WD001	WD001SD	0.9471	mg/L							SW6020A
	WD001	WD001SD	3.933	mg/L							SW6020A
	WD001	WD001SD	0.9641	mg/L							SW6020A
	WD001	WD001SD	0.9723	mg/L							SW6020A
	WD001	WD001SD	0.9108	mg/L							SW6020A
	WD001	WD001SD	0.9047	mg/L							SW6020A
	WD001	WD001SD	1.029	mg/L							SW6020A
	WD001	WD001SD	1.551	mg/L							SW6020A
	LABQC	LCS-59676-59676	4.954	mg/Kg							SW6020A
	LABQC	LCS-59676-59676B	5	mg/Kg							SW6020A
	LABQC	LCS-59676-59676	5	mg/Kg							SW6020A
	LABQC	LCS-59676-59676	4.659	mg/Kg							SW6020A
	LABQC	LCS-59676-59676B	4.682	mg/Kg							SW6020A
	LABQC	LCS-59676-59676	4.682	mg/Kg							SW6020A
	LABQC	LCS-59676-59676	4.782	mg/Kg							SW6020A
	LABQC	LCS-59676-59676B	5	mg/Kg							SW6020A
	LABQC	LCS-59676-59676	5	mg/Kg							SW6020A
	LABQC	LCS-59676-59676B	4.103	mg/Kg							SW6020A
	LABQC	LCS-59676-59676C	4.458	mg/Kg							SW6020A
	LABQC	LCS-59676-59676	4.103	mg/Kg							SW6020A
	LABQC	LCS-59676-59676	4.458	mg/Kg							SW6020A
	LABQC	LCS-59676-59676	4.806	mg/Kg							SW6020A
	LABQC	LCS-59676-59676B	4.958	mg/Kg							SW6020A
	LABQC	LCS-59676-59676	4.958	mg/Kg							SW6020A

DATA_PF	STATION_ID	SAMPLE_NAME	RESULT_VA	RESULT_	CONTAINER_TYPE	CONTAINER_SIZE	CONTAINER_SIZE_UNITS	CONTAINER_COLOR	TEMP_PRESERVE_TYPE	CHEM_PRESERVATIVE	LAB_ANL_METHOD_CODE
	LABQC	LCS-59676-59676	4.92	mg/Kg							SW6020A
	LABQC	LCS-59676-59676B	4.756	mg/Kg							SW6020A
	LABQC	LCS-59676-59676	4.756	mg/Kg							SW6020A
	LABQC	LCS-59676-59676	4.848	mg/Kg							SW6020A
	LABQC	LCS-59676-59676B	4.716	mg/Kg							SW6020A
	LABQC	LCS-59676-59676	4.716	mg/Kg							SW6020A
	LABQC	LCS-59676-59676	4.877	mg/Kg							SW6020A
	LABQC	LCS-59676-59676B	4.499	mg/Kg							SW6020A
	LABQC	LCS-59676-59676	4.499	mg/Kg							SW6020A
	LABQC	LCS-59676-59676	4.768	mg/Kg							SW6020A
	LABQC	LCS-59676-59676B	4.788	mg/Kg							SW6020A
	LABQC	LCS-59676-59676	4.788	mg/Kg							SW6020A
	LABQC	LCS-59676-59676	4.98	mg/Kg							SW6020A
	LABQC	LCS-59676-59676B	4.916	mg/Kg							SW6020A
	LABQC	LCS-59676-59676	4.916	mg/Kg							SW6020A
	LABQC	LCS-59676-59676	4.842	mg/Kg							SW6020A
	LABQC	LCS-59676-59676B	4.702	mg/Kg							SW6020A
	LABQC	LCS-59676-59676	4.702	mg/Kg							SW6020A
	LABQC	LCS-59676-59676	4.703	mg/Kg							SW6020A
	LABQC	LCS-59676-59676B	4.884	mg/Kg							SW6020A
	LABQC	LCS-59676-59676	4.884	mg/Kg							SW6020A
	LABQC	LCS-59676-59676	5.02	mg/Kg							SW6020A
	LABQC	LCS-59676-59676B	4.825	mg/Kg							SW6020A
	LABQC	LCS-59676-59676	4.825	mg/Kg							SW6020A
	LABQC	LCS-59676-59676	4.608	mg/Kg							SW6020A
	LABQC	LCS-59676-59676B	4.635	mg/Kg							SW6020A
	LABQC	LCS-59676-59676	4.635	mg/Kg							SW6020A
	LABQC	LCS-59676-59676	4.954	mg/Kg							SW6020A
	LABQC	LCS-59676-59676B	4.836	mg/Kg							SW6020A
	LABQC	LCS-59676-59676	4.836	mg/Kg							SW6020A
	LABQC	LCS-59676-59676	4.89	mg/Kg							SW6020A
	LABQC	LCS-59676-59676B	4.722	mg/Kg							SW6020A
	LABQC	LCS-59676-59676	4.722	mg/Kg							SW6020A
	LABQC	LCS-59728-59728	0.09726	mg/L							SW6020A
	LABQC	LCS-59728-59728	0.09502	mg/L							SW6020A
	LABQC	LCS-59728-59728	0.09372	mg/L							SW6020A
	LABQC	LCS-59728-59728	0.09933	mg/L							SW6020A
	LABQC	LCS-59728-59728	0.09452	mg/L							SW6020A
	LABQC	LCS-59728-59728	0.09484	mg/L							SW6020A
	LABQC	LCS-59728-59728	0.09577	mg/L							SW6020A
	LABQC	LCS-59728-59728	0.09815	mg/L							SW6020A
	LABQC	LCS-59728-59728	0.09463	mg/L							SW6020A
	LABQC	LCS-59728-59728	0.09603	mg/L							SW6020A
	LABQC	LCS-59728-59728	0.09558	mg/L							SW6020A
	LABQC	LCS-59728-59728	0.09522	mg/L							SW6020A
	LABQC	LCS-59728-59728	0.09659	mg/L							SW6020A

DATA_PF	STATION_ID	SAMPLE_NAME	RESULT_VA	RESULT_	CONTAINER_TYPE	CONTAINER_SIZE	CONTAINER_SIZE_UNITS	CONTAINER_COLOR	TEMP_PRESERVE_TYPE	CHEM_PRESERVATIVE	LAB_ANL_METHOD_CODE
	LABQC	LCS-59728-59728	0.09156	mg/L							SW6020A
	LABQC	LCS-59728-59728	0.09928	mg/L							SW6020A
	LABQC	LCS-59728-59728	0.09872	mg/L							SW6020A
	LABQC	MBLK-59676-59676	0.001	mg/Kg							SW6020A
	LABQC	MBLK-59676-59676	0.034	mg/Kg							SW6020A
	LABQC	MBLK-59676-59676	0.007	mg/Kg							SW6020A
	LABQC	MBLK-59676-59676	0.002	mg/Kg							SW6020A
	LABQC	MBLK-59676-59676	0.001	mg/Kg							SW6020A
	LABQC	MBLK-59676-59676	0.041	mg/Kg							SW6020A
	LABQC	MBLK-59676-59676	0.001	mg/Kg							SW6020A
	LABQC	MBLK-59676-59676	0.049	mg/Kg							SW6020A
	LABQC	MBLK-59676-59676	0.001	mg/Kg							SW6020A
	LABQC	MBLK-59676-59676	0.022	mg/Kg							SW6020A
	LABQC	MBLK-59676-59676	0.025	mg/Kg							SW6020A
	LABQC	MBLK-59676-59676	0.032	mg/Kg							SW6020A
	LABQC	MBLK-59676-59676	0.001	mg/Kg							SW6020A
	LABQC	MBLK-59676-59676	0.006	mg/Kg							SW6020A
	LABQC	MBLK-59676-59676	0.015	mg/Kg							SW6020A
	LABQC	MBLK-59676-59676	0.021	mg/Kg							SW6020A
	LABQC	MBLK-59728-59728	0.000036	mg/L							SW6020A
	LABQC	MBLK-59728-59728	0.00058	mg/L							SW6020A
	LABQC	MBLK-59728-59728	0.000063	mg/L							SW6020A
	LABQC	MBLK-59728-59728	0.000082	mg/L							SW6020A
	LABQC	MBLK-59728-59728	0.000045	mg/L							SW6020A
	LABQC	MBLK-59728-59728	0.000429	mg/L							SW6020A
	LABQC	MBLK-59728-59728	0.000041	mg/L							SW6020A
	LABQC	MBLK-59728-59728	0.00053	mg/L							SW6020A
	LABQC	MBLK-59728-59728	0.000051	mg/L							SW6020A
	LABQC	MBLK-59728-59728	0.0000857	mg/L							SW6020A
	LABQC	MBLK-59728-59728	0.0003341	mg/L							SW6020A
	LABQC	MBLK-59728-59728	0.00064	mg/L							SW6020A
	LABQC	MBLK-59728-59728	0.000042	mg/L							SW6020A
	LABQC	MBLK-59728-59728	0.000062	mg/L							SW6020A
	LABQC	MBLK-59728-59728	0.00016	mg/L							SW6020A
	LABQC	MBLK-59728-59728	0.00048	mg/L							SW6020A
	FIELDQC	EB001	0.0001	mg/L							SW7470A
	WD001	WD001	0.00008	mg/L							SW7470A
	WD001	WD001MS	0.02078	mg/L							SW7470A
	WD001	WD001SD	0.02041	mg/L							SW7470A
	LABQC	LCS-59615-59615	0.00191	mg/L							SW7470A
	LABQC	MBLK-59615-59615	0.0001	mg/L							SW7470A
	SD021	SC14-SD021-0.0/0.5	280	ug/Kg							SW7471
	SD021	SC14-SD021-0.5/1.1	350	ug/Kg							SW7471
	SD047	SC14-SD047-0.0/0.5	58	ug/Kg							SW7471
	SD047	SC14-SD047-0.5/1.3	93	ug/Kg							SW7471
	SD048	SC14-SD048-0.0/0.5	830	ug/Kg							SW7471

DATA_PF	STATION_ID	SAMPLE_NAME	RESULT_VA	RESULT_	CONTAINER_TYPE	CONTAINER_SIZE	CONTAINER_SIZE_UNITS	CONTAINER_COLOR	TEMP_PRESERVE_TYPE	CHEM_PRESERVATIVE	LAB_ANL_METHOD_CODE
	SD048	SC14-SD048-0.0/0.5R	4900	ug/Kg							SW7471
	SD048	SC14-SD048-0.5/1.5	870	ug/Kg							SW7471
	SD049	SC14-SD049-0.0/0.5	23	ug/Kg							SW7471
	SD049	SC14-SD049-0.0/0.5MS	0.1692	mg/Kg							SW7471
	SD049	SC14-SD049-0.0/0.5SD	0.1192	mg/Kg							SW7471
	SD050	SC14-SD050-0.5/0.5	33	ug/Kg							SW7471
	SD050	SC14-SD050-0.5/1.7	890	ug/Kg							SW7471
	SD036	SC14-SD036-0.0/0.5	15	ug/Kg							SW7471
	SD036	SC14-SD036-0.5/2.0	30	ug/Kg							SW7471
	SD036	SC14-SD036-0.5/2.0MS	0.1288	mg/Kg							SW7471
	SD036	SC14-SD036-0.5/2.0SD	0.1242	mg/Kg							SW7471
	SD037	SC14-SD037-0.0/0.5	19	ug/Kg							SW7471
	SD037	SC14-SD037-0.5/1.15	15	ug/Kg							SW7471
	SD044	SC14-SD044-0.0/0.5	17	ug/Kg							SW7471
	SD044	SC14-SD044-0.5/1.3	16	ug/Kg							SW7471
	SD044	SC14-SD044-0.5/1.8D	28	ug/Kg							SW7471
	SD045	SC14-SD045-0.0/0.5	28	ug/Kg							SW7471
	SD045	SC14-SD045-0.5/1.7	22	ug/Kg							SW7471
	LABQC	LCS-59616-59616	0.1718	mg/Kg							SW7471
	LABQC	MBLK-59616-59616	0.001	mg/Kg							SW7471
	SD021	SC14-SD021-0.0/0.5	5700000	ug/Kg							SW8015M
	SD021	SC14-SD021-0.0/0.5	4700000	ug/Kg							SW8015M
	SD021	SC14-SD021-0.0/0.5	110	%							SW8015M
	SD021	SC14-SD021-0.5/1.1	3100000	ug/Kg							SW8015M
	SD021	SC14-SD021-0.5/1.1	2800000	ug/Kg							SW8015M
	SD021	SC14-SD021-0.5/1.1	84.8	%							SW8015M
	SD047	SC14-SD047-0.0/0.5	240000	ug/Kg							SW8015M
	SD047	SC14-SD047-0.0/0.5	470000	ug/Kg							SW8015M
	SD047	SC14-SD047-0.0/0.5	82.6	%							SW8015M
	SD047	SC14-SD047-0.5/1.3	340000	ug/Kg							SW8015M
	SD047	SC14-SD047-0.5/1.3	520000	ug/Kg							SW8015M
	SD047	SC14-SD047-0.5/1.3	85.2	%							SW8015M
	SD048	SC14-SD048-0.0/0.5	4200000	ug/Kg							SW8015M
	SD048	SC14-SD048-0.0/0.5	6100000	ug/Kg							SW8015M
	SD048	SC14-SD048-0.0/0.5	160	%							SW8015M
	SD048	SC14-SD048-0.0/0.5R	7700000	ug/Kg							SW8015M
	SD048	SC14-SD048-0.0/0.5R	10000000	ug/Kg							SW8015M
	SD048	SC14-SD048-0.0/0.5R	259	%							SW8015M
	SD048	SC14-SD048-0.0/0.5R	214	%							SW8015M
	SD048	SC14-SD048-0.5/1.5	3500000	ug/Kg							SW8015M
	SD048	SC14-SD048-0.5/1.5	4800000	ug/Kg							SW8015M
	SD048	SC14-SD048-0.5/1.5	134	%							SW8015M
	SD049	SC14-SD049-0.0/0.5	93000	ug/Kg							SW8015M
	SD049	SC14-SD049-0.0/0.5	110000	ug/Kg							SW8015M
	SD049	SC14-SD049-0.0/0.5	99.6	%							SW8015M
	SD049	SC14-SD049-0.0/0.5MS	348.6	mg/Kg							SW8015M

DATA_PF	STATION_ID	SAMPLE_NAME	RESULT_VA	RESULT_	CONTAINER_TYPE	CONTAINER_SIZE	CONTAINER_SIZE_UNITS	CONTAINER_COLOR	TEMP_PRESERVE_TYPE	CHEM_PRESERVATIVE	LAB_ANL_METHOD_CODE
	SD049	SC14-SD049-0.0/0.5MS	350.8	mg/Kg							SW8015M
	SD049	SC14-SD049-0.0/0.5MS	101	%							SW8015M
	SD049	SC14-SD049-0.0/0.5SD	357.9	mg/Kg							SW8015M
	SD049	SC14-SD049-0.0/0.5SD	358.3	mg/Kg							SW8015M
	SD049	SC14-SD049-0.0/0.5SD	94.3	%							SW8015M
	SD050	SC14-SD050-0.5/0.5	190000	ug/Kg							SW8015M
	SD050	SC14-SD050-0.5/0.5	230000	ug/Kg							SW8015M
	SD050	SC14-SD050-0.5/0.5	94.1	%							SW8015M
	SD050	SC14-SD050-0.5/1.7	4300000	ug/Kg							SW8015M
	SD050	SC14-SD050-0.5/1.7	3500000	ug/Kg							SW8015M
	SD050	SC14-SD050-0.5/1.7	179	%							SW8015M
	FIELDQC	EB001	18	ug/L							SW8015M
	FIELDQC	EB001	49	ug/L							SW8015M
	FIELDQC	EB001	83.2	%							SW8015M
	FIELDQC	EB001MS	35.65	mg/L							SW8015M
	FIELDQC	EB001MS	36.68	mg/L							SW8015M
	FIELDQC	EB001MS	64.5	%							SW8015M
	FIELDQC	EB001SD	34.35	mg/L							SW8015M
	FIELDQC	EB001SD	35.4	mg/L							SW8015M
	FIELDQC	EB001SD	66.2	%							SW8015M
	SD036	SC14-SD036-0.0/0.5	36000	ug/Kg							SW8015M
	SD036	SC14-SD036-0.0/0.5	42000	ug/Kg							SW8015M
	SD036	SC14-SD036-0.0/0.5	90	%							SW8015M
	SD036	SC14-SD036-0.5/2.0	120000	ug/Kg							SW8015M
	SD036	SC14-SD036-0.5/2.0	230000	ug/Kg							SW8015M
	SD036	SC14-SD036-0.5/2.0	81	%							SW8015M
	SD036	SC14-SD036-0.5/2.0MS	370.5	mg/Kg							SW8015M
	SD036	SC14-SD036-0.5/2.0MS	399.6	mg/Kg							SW8015M
	SD036	SC14-SD036-0.5/2.0MS	97.3	%							SW8015M
	SD036	SC14-SD036-0.5/2.0SD	386.1	mg/Kg							SW8015M
	SD036	SC14-SD036-0.5/2.0SD	437.5	mg/Kg							SW8015M
	SD036	SC14-SD036-0.5/2.0SD	100	%							SW8015M
	SD037	SC14-SD037-0.0/0.5	290000	ug/Kg							SW8015M
	SD037	SC14-SD037-0.0/0.5	340000	ug/Kg							SW8015M
	SD037	SC14-SD037-0.0/0.5	77	%							SW8015M
	SD037	SC14-SD037-0.5/1.15	66000	ug/Kg							SW8015M
	SD037	SC14-SD037-0.5/1.15	90000	ug/Kg							SW8015M
	SD037	SC14-SD037-0.5/1.15	66	%							SW8015M
	SD044	SC14-SD044-0.0/0.5	28000	ug/Kg							SW8015M
	SD044	SC14-SD044-0.0/0.5	33000	ug/Kg							SW8015M
	SD044	SC14-SD044-0.0/0.5	70.3	%							SW8015M
	SD044	SC14-SD044-0.5/1.3	170000	ug/Kg							SW8015M
	SD044	SC14-SD044-0.5/1.3	180000	ug/Kg							SW8015M
	SD044	SC14-SD044-0.5/1.3	61.1	%							SW8015M
	SD044	SC14-SD044-0.5/1.8D	130000	ug/Kg							SW8015M
	SD044	SC14-SD044-0.5/1.8D	130000	ug/Kg							SW8015M

DATA_PF	STATION_ID	SAMPLE_NAME	RESULT_VA	RESULT_	CONTAINER_TYPE	CONTAINER_SIZE	CONTAINER_SIZE_UNITS	CONTAINER_COLOR	TEMP_PRESERVE_TYPE	CHEM_PRESERVATIVE	LAB_ANL_METHOD_CODE
	SD044	SC14-SD044-0.5/1.8D	87.6	%							SW8015M
	SD045	SC14-SD045-0.0/0.5	42000	ug/Kg							SW8015M
	SD045	SC14-SD045-0.0/0.5	66000	ug/Kg							SW8015M
	SD045	SC14-SD045-0.0/0.5	68.2	%							SW8015M
	SD045	SC14-SD045-0.5/1.7	36000	ug/Kg							SW8015M
	SD045	SC14-SD045-0.5/1.7	51000	ug/Kg							SW8015M
	SD045	SC14-SD045-0.5/1.7	66.2	%							SW8015M
	LABQC	DBLKS1-59662-59662	1.8	mg/Kg							SW8015M
	LABQC	DBLKS1-59662-59662	1.4	mg/Kg							SW8015M
	LABQC	DBLKS1-59662-59662	91.9	%							SW8015M
	LABQC	DBLKS1-59762-59762	1.5	mg/Kg							SW8015M
	LABQC	DBLKS1-59762-59762	1.2	mg/Kg							SW8015M
	LABQC	DBLKS1-59762-59762	94.6	%							SW8015M
	LABQC	DBLKW1-59522-59522	0.018	mg/L							SW8015M
	LABQC	DBLKW1-59522-59522	0.049	mg/L							SW8015M
	LABQC	DBLKW1-59522-59522	85.4	%							SW8015M
	LABQC	DLCSS1-59662-59662	177.4	mg/Kg							SW8015M
	LABQC	DLCSS1-59662-59662	174	mg/Kg							SW8015M
	LABQC	DLCSS1-59662-59662	79.9	%							SW8015M
	LABQC	DLCSS1-59762-59762	144.3	mg/Kg							SW8015M
	LABQC	DLCSS1-59762-59762	145.2	mg/Kg							SW8015M
	LABQC	DLCSS1-59762-59762	85	%							SW8015M
	LABQC	DLCSW1-59522-59522	3.004	mg/L							SW8015M
	LABQC	DLCSW1-59522-59522	2.959	mg/L							SW8015M
	LABQC	DLCSW1-59522-59522	55.6	%							SW8015M
	SD022	SC14-SD022-0.0/0.5	58	ug/Kg							SW8082
	SD022	SC14-SD022-0.0/0.5	58	ug/Kg							SW8082
	SD022	SC14-SD022-0.0/0.5	58	ug/Kg							SW8082
	SD022	SC14-SD022-0.0/0.5	170	ug/Kg							SW8082
	SD022	SC14-SD022-0.0/0.5	58	ug/Kg							SW8082
	SD022	SC14-SD022-0.0/0.5	38	ug/Kg							SW8082
	SD022	SC14-SD022-0.0/0.5	38	ug/Kg							SW8082
	SD022	SC14-SD022-0.0/0.5	38	ug/Kg							SW8082
	SD022	SC14-SD022-0.0/0.5	38	ug/Kg							SW8082
	SD022	SC14-SD022-0.0/0.5	80.1	%							SW8082
	SD022	SC14-SD022-0.0/0.5	82.1	%							SW8082
	SD022	SC14-SD022-0.0/0.5	170	ug/Kg							SW8082
	SD022	SC14-SD022-0.0/0.5D	55	ug/Kg							SW8082
	SD022	SC14-SD022-0.0/0.5D	55	ug/Kg							SW8082
	SD022	SC14-SD022-0.0/0.5D	55	ug/Kg							SW8082
	SD022	SC14-SD022-0.0/0.5D	240	ug/Kg							SW8082
	SD022	SC14-SD022-0.0/0.5D	55	ug/Kg							SW8082
	SD022	SC14-SD022-0.0/0.5D	36	ug/Kg							SW8082
	SD022	SC14-SD022-0.0/0.5D	36	ug/Kg							SW8082
	SD022	SC14-SD022-0.0/0.5D	36	ug/Kg							SW8082
	SD022	SC14-SD022-0.0/0.5D	36	ug/Kg							SW8082

DATA_PF	STATION_ID	SAMPLE_NAME	RESULT_VA	RESULT_	CONTAINER_TYPE	CONTAINER_SIZE	CONTAINER_SIZE_UNITS	CONTAINER_COLOR	TEMP_PRESERVE_TYPE	CHEM_PRESERVATIVE	LAB_ANL_METHOD_CODE
	SD022	SC14-SD022-0.0/0.5D	83.1	%							SW8082
	SD022	SC14-SD022-0.0/0.5D	79.1	%							SW8082
	SD022	SC14-SD022-0.0/0.5D	240	ug/Kg							SW8082
	SD023	SC14-SD023-0.0/0.5	57	ug/Kg							SW8082
	SD023	SC14-SD023-0.0/0.5	57	ug/Kg							SW8082
	SD023	SC14-SD023-0.0/0.5	57	ug/Kg							SW8082
	SD023	SC14-SD023-0.0/0.5	400	ug/Kg							SW8082
	SD023	SC14-SD023-0.0/0.5	57	ug/Kg							SW8082
	SD023	SC14-SD023-0.0/0.5	37	ug/Kg							SW8082
	SD023	SC14-SD023-0.0/0.5	37	ug/Kg							SW8082
	SD023	SC14-SD023-0.0/0.5	37	ug/Kg							SW8082
	SD023	SC14-SD023-0.0/0.5	37	ug/Kg							SW8082
	SD023	SC14-SD023-0.0/0.5	81.1	%							SW8082
	SD023	SC14-SD023-0.0/0.5	76.1	%							SW8082
	SD023	SC14-SD023-0.0/0.5	400	ug/Kg							SW8082
	SD023	SC14-SD023-0.0/0.5R	58	ug/Kg							SW8082
	SD023	SC14-SD023-0.0/0.5R	58	ug/Kg							SW8082
	SD023	SC14-SD023-0.0/0.5R	58	ug/Kg							SW8082
	SD023	SC14-SD023-0.0/0.5R	370	ug/Kg							SW8082
	SD023	SC14-SD023-0.0/0.5R	58	ug/Kg							SW8082
	SD023	SC14-SD023-0.0/0.5R	37	ug/Kg							SW8082
	SD023	SC14-SD023-0.0/0.5R	37	ug/Kg							SW8082
	SD023	SC14-SD023-0.0/0.5R	37	ug/Kg							SW8082
	SD023	SC14-SD023-0.0/0.5R	86.1	%							SW8082
	SD023	SC14-SD023-0.0/0.5R	80.1	%							SW8082
	SD023	SC14-SD023-0.0/0.5R	370	ug/Kg							SW8082
	SD024	SC14-SD024-0.0/0.5	78	ug/Kg							SW8082
	SD024	SC14-SD024-0.0/0.5	78	ug/Kg							SW8082
	SD024	SC14-SD024-0.0/0.5	78	ug/Kg							SW8082
	SD024	SC14-SD024-0.0/0.5	2400	ug/Kg							SW8082
	SD024	SC14-SD024-0.0/0.5	78	ug/Kg							SW8082
	SD024	SC14-SD024-0.0/0.5	50	ug/Kg							SW8082
	SD024	SC14-SD024-0.0/0.5	50	ug/Kg							SW8082
	SD024	SC14-SD024-0.0/0.5	50	ug/Kg							SW8082
	SD024	SC14-SD024-0.0/0.5	50	ug/Kg							SW8082
	SD024	SC14-SD024-0.0/0.5	129	%							SW8082
	SD024	SC14-SD024-0.0/0.5	79.1	%							SW8082
	SD024	SC14-SD024-0.0/0.5	2400	ug/Kg							SW8082
	SD024	SC14-SD024-0.5/2.0	61	ug/Kg							SW8082
	SD024	SC14-SD024-0.5/2.0	61	ug/Kg							SW8082
	SD024	SC14-SD024-0.5/2.0	61	ug/Kg							SW8082
	SD024	SC14-SD024-0.5/2.0	61	ug/Kg							SW8082
	SD024	SC14-SD024-0.5/2.0	61	ug/Kg							SW8082
	SD024	SC14-SD024-0.5/2.0	39	ug/Kg							SW8082
	SD024	SC14-SD024-0.5/2.0	39	ug/Kg							SW8082

DATA_PF	STATION_ID	SAMPLE_NAME	RESULT_VA	RESULT_	CONTAINER_TYPE	CONTAINER_SIZE	CONTAINER_SIZE_UNITS	CONTAINER_COLOR	TEMP_PRESERVE_TYPE	CHEM_PRESERVATIVE	LAB_ANL_METHOD_CODE
	SD024	SC14-SD024-0.5/2.0	39	ug/Kg							SW8082
	SD024	SC14-SD024-0.5/2.0	39	ug/Kg							SW8082
	SD024	SC14-SD024-0.5/2.0	105	%							SW8082
	SD024	SC14-SD024-0.5/2.0	74.1	%							SW8082
	SD024	SC14-SD024-0.5/2.0	61	ug/Kg							SW8082
	SD027	SC14-SD027-0.0/0.5	63	ug/Kg							SW8082
	SD027	SC14-SD027-0.0/0.5	63	ug/Kg							SW8082
	SD027	SC14-SD027-0.0/0.5	63	ug/Kg							SW8082
	SD027	SC14-SD027-0.0/0.5	1300	ug/Kg							SW8082
	SD027	SC14-SD027-0.0/0.5	63	ug/Kg							SW8082
	SD027	SC14-SD027-0.0/0.5	40	ug/Kg							SW8082
	SD027	SC14-SD027-0.0/0.5	40	ug/Kg							SW8082
	SD027	SC14-SD027-0.0/0.5	40	ug/Kg							SW8082
	SD027	SC14-SD027-0.0/0.5	40	ug/Kg							SW8082
	SD027	SC14-SD027-0.0/0.5	77.1	%							SW8082
	SD027	SC14-SD027-0.0/0.5	80.1	%							SW8082
	SD027	SC14-SD027-0.0/0.5	1300	ug/Kg							SW8082
	SD027	SC14-SD027-0.5/2.0	61	ug/Kg							SW8082
	SD027	SC14-SD027-0.5/2.0	61	ug/Kg							SW8082
	SD027	SC14-SD027-0.5/2.0	61	ug/Kg							SW8082
	SD027	SC14-SD027-0.5/2.0	61	ug/Kg							SW8082
	SD027	SC14-SD027-0.5/2.0	61	ug/Kg							SW8082
	SD027	SC14-SD027-0.5/2.0	39	ug/Kg							SW8082
	SD027	SC14-SD027-0.5/2.0	39	ug/Kg							SW8082
	SD027	SC14-SD027-0.5/2.0	39	ug/Kg							SW8082
	SD027	SC14-SD027-0.5/2.0	39	ug/Kg							SW8082
	SD027	SC14-SD027-0.5/2.0	79.1	%							SW8082
	SD027	SC14-SD027-0.5/2.0	76.1	%							SW8082
	SD027	SC14-SD027-0.5/2.0	61	ug/Kg							SW8082
	SD027	SC14-SD027-0.5/2.0D	57	ug/Kg							SW8082
	SD027	SC14-SD027-0.5/2.0D	57	ug/Kg							SW8082
	SD027	SC14-SD027-0.5/2.0D	57	ug/Kg							SW8082
	SD027	SC14-SD027-0.5/2.0D	580	ug/Kg							SW8082
	SD027	SC14-SD027-0.5/2.0D	57	ug/Kg							SW8082
	SD027	SC14-SD027-0.5/2.0D	37	ug/Kg							SW8082
	SD027	SC14-SD027-0.5/2.0D	37	ug/Kg							SW8082
	SD027	SC14-SD027-0.5/2.0D	37	ug/Kg							SW8082
	SD027	SC14-SD027-0.5/2.0D	37	ug/Kg							SW8082
	SD027	SC14-SD027-0.5/2.0D	76.1	%							SW8082
	SD027	SC14-SD027-0.5/2.0D	80.1	%							SW8082
	SD027	SC14-SD027-0.5/2.0D	580	ug/Kg							SW8082
	SD027	SC14-SD027.2.0/3.1	63	ug/Kg							SW8082
	SD027	SC14-SD027.2.0/3.1	63	ug/Kg							SW8082
	SD027	SC14-SD027.2.0/3.1	63	ug/Kg							SW8082
	SD027	SC14-SD027.2.0/3.1	63	ug/Kg							SW8082
	SD027	SC14-SD027.2.0/3.1	63	ug/Kg							SW8082

DATA_PF	STATION_ID	SAMPLE_NAME	RESULT_VA	RESULT_	CONTAINER_TYPE	CONTAINER_SIZE	CONTAINER_SIZE_UNITS	CONTAINER_COLOR	TEMP_PRESERVE_TYPE	CHEM_PRESERVATIVE	LAB_ANL_METHOD_CODE
	SD027	SC14-SD027.2.0/3.1	41	ug/Kg							SW8082
	SD027	SC14-SD027.2.0/3.1	41	ug/Kg							SW8082
	SD027	SC14-SD027.2.0/3.1	41	ug/Kg							SW8082
	SD027	SC14-SD027.2.0/3.1	41	ug/Kg							SW8082
	SD027	SC14-SD027.2.0/3.1	79.1	%							SW8082
	SD027	SC14-SD027.2.0/3.1	78.1	%							SW8082
	SD027	SC14-SD027.2.0/3.1	63	ug/Kg							SW8082
	SD028	SC14-SD028-0.0/0.5	73	ug/Kg							SW8082
	SD028	SC14-SD028-0.0/0.5	73	ug/Kg							SW8082
	SD028	SC14-SD028-0.0/0.5	73	ug/Kg							SW8082
	SD028	SC14-SD028-0.0/0.5	810	ug/Kg							SW8082
	SD028	SC14-SD028-0.0/0.5	73	ug/Kg							SW8082
	SD028	SC14-SD028-0.0/0.5	47	ug/Kg							SW8082
	SD028	SC14-SD028-0.0/0.5	47	ug/Kg							SW8082
	SD028	SC14-SD028-0.0/0.5	47	ug/Kg							SW8082
	SD028	SC14-SD028-0.0/0.5	47	ug/Kg							SW8082
	SD028	SC14-SD028-0.0/0.5	76.1	%							SW8082
	SD028	SC14-SD028-0.0/0.5	75.1	%							SW8082
	SD028	SC14-SD028-0.0/0.5	810	ug/Kg							SW8082
	SD028	SC14-SD028-0.0/0.5MS	1562	ug/Kg							SW8082
	SD028	SC14-SD028-0.0/0.5MS	845.5	ug/Kg							SW8082
	SD028	SC14-SD028-0.0/0.5MS	77.1	%							SW8082
	SD028	SC14-SD028-0.0/0.5MS	79.1	%							SW8082
	SD028	SC14-SD028-0.0/0.5SD	1216	ug/Kg							SW8082
	SD028	SC14-SD028-0.0/0.5SD	749.7	ug/Kg							SW8082
	SD028	SC14-SD028-0.0/0.5SD	75.1	%							SW8082
	SD028	SC14-SD028-0.0/0.5SD	78.1	%							SW8082
	SD028	SC14-SD028-.05/2.0	61	ug/Kg							SW8082
	SD028	SC14-SD028-.05/2.0	61	ug/Kg							SW8082
	SD028	SC14-SD028-.05/2.0	61	ug/Kg							SW8082
	SD028	SC14-SD028-.05/2.0	61	ug/Kg							SW8082
	SD028	SC14-SD028-.05/2.0	61	ug/Kg							SW8082
	SD028	SC14-SD028-.05/2.0	39	ug/Kg							SW8082
	SD028	SC14-SD028-.05/2.0	39	ug/Kg							SW8082
	SD028	SC14-SD028-.05/2.0	39	ug/Kg							SW8082
	SD028	SC14-SD028-.05/2.0	39	ug/Kg							SW8082
	SD028	SC14-SD028-.05/2.0	88.1	%							SW8082
	SD028	SC14-SD028-.05/2.0	85.1	%							SW8082
	SD028	SC14-SD028-.05/2.0	61	ug/Kg							SW8082
	SD028	SC14-SD028-2.0/2.6	63	ug/Kg							SW8082
	SD028	SC14-SD028-2.0/2.6	63	ug/Kg							SW8082
	SD028	SC14-SD028-2.0/2.6	63	ug/Kg							SW8082
	SD028	SC14-SD028-2.0/2.6	63	ug/Kg							SW8082
	SD028	SC14-SD028-2.0/2.6	63	ug/Kg							SW8082
	SD028	SC14-SD028-2.0/2.6	41	ug/Kg							SW8082
	SD028	SC14-SD028-2.0/2.6	41	ug/Kg							SW8082

DATA_PF	STATION_ID	SAMPLE_NAME	RESULT_VA	RESULT_	CONTAINER_TYPE	CONTAINER_SIZE	CONTAINER_SIZE_UNITS	CONTAINER_COLOR	TEMP_PRESERVE_TYPE	CHEM_PRESERVATIVE	LAB_ANL_METHOD_CODE
	SD028	SC14-SD028-2.0/2.6	41	ug/Kg							SW8082
	SD028	SC14-SD028-2.0/2.6	41	ug/Kg							SW8082
	SD028	SC14-SD028-2.0/2.6	84.1	%							SW8082
	SD028	SC14-SD028-2.0/2.6	89.1	%							SW8082
	SD028	SC14-SD028-2.0/2.6	63	ug/Kg							SW8082
	SD029	SC14-SD029-0.0/0.5	63	ug/Kg							SW8082
	SD029	SC14-SD029-0.0/0.5	63	ug/Kg							SW8082
	SD029	SC14-SD029-0.0/0.5	63	ug/Kg							SW8082
	SD029	SC14-SD029-0.0/0.5	310	ug/Kg							SW8082
	SD029	SC14-SD029-0.0/0.5	63	ug/Kg							SW8082
	SD029	SC14-SD029-0.0/0.5	890	ug/Kg							SW8082
	SD029	SC14-SD029-0.0/0.5	41	ug/Kg							SW8082
	SD029	SC14-SD029-0.0/0.5	41	ug/Kg							SW8082
	SD029	SC14-SD029-0.0/0.5	41	ug/Kg							SW8082
	SD029	SC14-SD029-0.0/0.5	78.1	%							SW8082
	SD029	SC14-SD029-0.0/0.5	91.1	%							SW8082
	SD029	SC14-SD029-0.0/0.5	1200	ug/Kg							SW8082
	SD029	SC14-SD029-0.5/2.0	71	ug/Kg							SW8082
	SD029	SC14-SD029-0.5/2.0	71	ug/Kg							SW8082
	SD029	SC14-SD029-0.5/2.0	71	ug/Kg							SW8082
	SD029	SC14-SD029-0.5/2.0	71	ug/Kg							SW8082
	SD029	SC14-SD029-0.5/2.0	71	ug/Kg							SW8082
	SD029	SC14-SD029-0.5/2.0	46	ug/Kg							SW8082
	SD029	SC14-SD029-0.5/2.0	46	ug/Kg							SW8082
	SD029	SC14-SD029-0.5/2.0	46	ug/Kg							SW8082
	SD029	SC14-SD029-0.5/2.0	46	ug/Kg							SW8082
	SD029	SC14-SD029-0.5/2.0	84.1	%							SW8082
	SD029	SC14-SD029-0.5/2.0	90.1	%							SW8082
	SD029	SC14-SD029-0.5/2.0	71	ug/Kg							SW8082
	SD029	SC14-SD029-2.0/4.0	76	ug/Kg							SW8082
	SD029	SC14-SD029-2.0/4.0	76	ug/Kg							SW8082
	SD029	SC14-SD029-2.0/4.0	76	ug/Kg							SW8082
	SD029	SC14-SD029-2.0/4.0	76	ug/Kg							SW8082
	SD029	SC14-SD029-2.0/4.0	76	ug/Kg							SW8082
	SD029	SC14-SD029-2.0/4.0	49	ug/Kg							SW8082
	SD029	SC14-SD029-2.0/4.0	49	ug/Kg							SW8082
	SD029	SC14-SD029-2.0/4.0	49	ug/Kg							SW8082
	SD029	SC14-SD029-2.0/4.0	49	ug/Kg							SW8082
	SD029	SC14-SD029-2.0/4.0	67.1	%							SW8082
	SD029	SC14-SD029-2.0/4.0	73.1	%							SW8082
	SD029	SC14-SD029-2.0/4.0	76	ug/Kg							SW8082
	SD029	SC14-SD029-4.0/5.2	58	ug/Kg							SW8082
	SD029	SC14-SD029-4.0/5.2	58	ug/Kg							SW8082
	SD029	SC14-SD029-4.0/5.2	58	ug/Kg							SW8082
	SD029	SC14-SD029-4.0/5.2	58	ug/Kg							SW8082
	SD029	SC14-SD029-4.0/5.2	58	ug/Kg							SW8082

DATA_PF	STATION_ID	SAMPLE_NAME	RESULT_VA	RESULT_	CONTAINER_TYPE	CONTAINER_SIZE	CONTAINER_SIZE_UNITS	CONTAINER_COLOR	TEMP_PRESERVE_TYPE	CHEM_PRESERVATIVE	LAB_ANL_METHOD_CODE
	SD029	SC14-SD029-4.0/5.2	38	ug/Kg							SW8082
	SD029	SC14-SD029-4.0/5.2	38	ug/Kg							SW8082
	SD029	SC14-SD029-4.0/5.2	38	ug/Kg							SW8082
	SD029	SC14-SD029-4.0/5.2	38	ug/Kg							SW8082
	SD029	SC14-SD029-4.0/5.2	75.1	%							SW8082
	SD029	SC14-SD029-4.0/5.2	82.1	%							SW8082
	SD029	SC14-SD029-4.0/5.2	58	ug/Kg							SW8082
	SD030	SC14-SD030-0.0/0.5	59	ug/Kg							SW8082
	SD030	SC14-SD030-0.0/0.5	59	ug/Kg							SW8082
	SD030	SC14-SD030-0.0/0.5	59	ug/Kg							SW8082
	SD030	SC14-SD030-0.0/0.5	1800	ug/Kg							SW8082
	SD030	SC14-SD030-0.0/0.5	59	ug/Kg							SW8082
	SD030	SC14-SD030-0.0/0.5	38	ug/Kg							SW8082
	SD030	SC14-SD030-0.0/0.5	38	ug/Kg							SW8082
	SD030	SC14-SD030-0.0/0.5	38	ug/Kg							SW8082
	SD030	SC14-SD030-0.0/0.5	38	ug/Kg							SW8082
	SD030	SC14-SD030-0.0/0.5	83.1	%							SW8082
	SD030	SC14-SD030-0.0/0.5	72.1	%							SW8082
	SD030	SC14-SD030-0.0/0.5	1800	ug/Kg							SW8082
	SD030	SC14-SD030-0.5/2.0	72	ug/Kg							SW8082
	SD030	SC14-SD030-0.5/2.0	72	ug/Kg							SW8082
	SD030	SC14-SD030-0.5/2.0	72	ug/Kg							SW8082
	SD030	SC14-SD030-0.5/2.0	72	ug/Kg							SW8082
	SD030	SC14-SD030-0.5/2.0	72	ug/Kg							SW8082
	SD030	SC14-SD030-0.5/2.0	46	ug/Kg							SW8082
	SD030	SC14-SD030-0.5/2.0	46	ug/Kg							SW8082
	SD030	SC14-SD030-0.5/2.0	46	ug/Kg							SW8082
	SD030	SC14-SD030-0.5/2.0	46	ug/Kg							SW8082
	SD030	SC14-SD030-0.5/2.0	83.1	%							SW8082
	SD030	SC14-SD030-0.5/2.0	66.1	%							SW8082
	SD030	SC14-SD030-0.5/2.0	72	ug/Kg							SW8082
	SD030	SC14-SD030-0.5/2.0R	73	ug/Kg							SW8082
	SD030	SC14-SD030-0.5/2.0R	73	ug/Kg							SW8082
	SD030	SC14-SD030-0.5/2.0R	73	ug/Kg							SW8082
	SD030	SC14-SD030-0.5/2.0R	73	ug/Kg							SW8082
	SD030	SC14-SD030-0.5/2.0R	73	ug/Kg							SW8082
	SD030	SC14-SD030-0.5/2.0R	400	ug/Kg							SW8082
	SD030	SC14-SD030-0.5/2.0R	47	ug/Kg							SW8082
	SD030	SC14-SD030-0.5/2.0R	47	ug/Kg							SW8082
	SD030	SC14-SD030-0.5/2.0R	47	ug/Kg							SW8082
	SD030	SC14-SD030-0.5/2.0R	82.1	%							SW8082
	SD030	SC14-SD030-0.5/2.0R	81.1	%							SW8082
	SD030	SC14-SD030-0.5/2.0R	400	ug/Kg							SW8082
	SD030	SC14-SD030-2.0/2.8	73	ug/Kg							SW8082
	SD030	SC14-SD030-2.0/2.8	73	ug/Kg							SW8082
	SD030	SC14-SD030-2.0/2.8	73	ug/Kg							SW8082

DATA_PF	STATION_ID	SAMPLE_NAME	RESULT_VA	RESULT_	CONTAINER_TYPE	CONTAINER_SIZE	CONTAINER_SIZE_UNITS	CONTAINER_COLOR	TEMP_PRESERVE_TYPE	CHEM_PRESERVATIVE	LAB_ANL_METHOD_CODE
	SD030	SC14-SD030-2.0/2.8	73	ug/Kg							SW8082
	SD030	SC14-SD030-2.0/2.8	73	ug/Kg							SW8082
	SD030	SC14-SD030-2.0/2.8	47	ug/Kg							SW8082
	SD030	SC14-SD030-2.0/2.8	47	ug/Kg							SW8082
	SD030	SC14-SD030-2.0/2.8	47	ug/Kg							SW8082
	SD030	SC14-SD030-2.0/2.8	47	ug/Kg							SW8082
	SD030	SC14-SD030-2.0/2.8	94.1	%							SW8082
	SD030	SC14-SD030-2.0/2.8	86.1	%							SW8082
	SD030	SC14-SD030-2.0/2.8	73	ug/Kg							SW8082
	SD031	SC14-SD031-0.0/0.5	96	ug/Kg							SW8082
	SD031	SC14-SD031-0.0/0.5	96	ug/Kg							SW8082
	SD031	SC14-SD031-0.0/0.5	96	ug/Kg							SW8082
	SD031	SC14-SD031-0.0/0.5	1000	ug/Kg							SW8082
	SD031	SC14-SD031-0.0/0.5	96	ug/Kg							SW8082
	SD031	SC14-SD031-0.0/0.5	62	ug/Kg							SW8082
	SD031	SC14-SD031-0.0/0.5	62	ug/Kg							SW8082
	SD031	SC14-SD031-0.0/0.5	62	ug/Kg							SW8082
	SD031	SC14-SD031-0.0/0.5	62	ug/Kg							SW8082
	SD031	SC14-SD031-0.0/0.5	74.1	%							SW8082
	SD031	SC14-SD031-0.0/0.5	77.1	%							SW8082
	SD031	SC14-SD031-0.0/0.5	1000	ug/Kg							SW8082
	SD031	SC14-SD031-0.5/2.0	87	ug/Kg							SW8082
	SD031	SC14-SD031-0.5/2.0	87	ug/Kg							SW8082
	SD031	SC14-SD031-0.5/2.0	87	ug/Kg							SW8082
	SD031	SC14-SD031-0.5/2.0	1300	ug/Kg							SW8082
	SD031	SC14-SD031-0.5/2.0	87	ug/Kg							SW8082
	SD031	SC14-SD031-0.5/2.0	56	ug/Kg							SW8082
	SD031	SC14-SD031-0.5/2.0	56	ug/Kg							SW8082
	SD031	SC14-SD031-0.5/2.0	56	ug/Kg							SW8082
	SD031	SC14-SD031-0.5/2.0	56	ug/Kg							SW8082
	SD031	SC14-SD031-0.5/2.0	73.1	%							SW8082
	SD031	SC14-SD031-0.5/2.0	77.1	%							SW8082
	SD031	SC14-SD031-0.5/2.0	1300	ug/Kg							SW8082
	SD031	SC14-SD031-2.0/2.8	61	ug/Kg							SW8082
	SD031	SC14-SD031-2.0/2.8	61	ug/Kg							SW8082
	SD031	SC14-SD031-2.0/2.8	61	ug/Kg							SW8082
	SD031	SC14-SD031-2.0/2.8	3500	ug/Kg							SW8082
	SD031	SC14-SD031-2.0/2.8	61	ug/Kg							SW8082
	SD031	SC14-SD031-2.0/2.8	39	ug/Kg							SW8082
	SD031	SC14-SD031-2.0/2.8	39	ug/Kg							SW8082
	SD031	SC14-SD031-2.0/2.8	39	ug/Kg							SW8082
	SD031	SC14-SD031-2.0/2.8	39	ug/Kg							SW8082
	SD031	SC14-SD031-2.0/2.8	75.1	%							SW8082
	SD031	SC14-SD031-2.0/2.8	82.1	%							SW8082
	SD031	SC14-SD031-2.0/2.8	3500	ug/Kg							SW8082
	SD032	SC14-SD032-0.0/0.5	86	ug/Kg							SW8082

DATA_PF	STATION_ID	SAMPLE_NAME	RESULT_VA	RESULT_	CONTAINER_TYPE	CONTAINER_SIZE	CONTAINER_SIZE_UNITS	CONTAINER_COLOR	TEMP_PRESERVE_TYPE	CHEM_PRESERVATIVE	LAB_ANL_METHOD_CODE
	SD032	SC14-SD032-0.0/0.5	86	ug/Kg							SW8082
	SD032	SC14-SD032-0.0/0.5	86	ug/Kg							SW8082
	SD032	SC14-SD032-0.0/0.5	86	ug/Kg							SW8082
	SD032	SC14-SD032-0.0/0.5	86	ug/Kg							SW8082
	SD032	SC14-SD032-0.0/0.5	55	ug/Kg							SW8082
	SD032	SC14-SD032-0.0/0.5	55	ug/Kg							SW8082
	SD032	SC14-SD032-0.0/0.5	55	ug/Kg							SW8082
	SD032	SC14-SD032-0.0/0.5	55	ug/Kg							SW8082
	SD032	SC14-SD032-0.0/0.5	71.1	%							SW8082
	SD032	SC14-SD032-0.0/0.5	80.1	%							SW8082
	SD032	SC14-SD032-0.0/0.5	86	ug/Kg							SW8082
	SD032	SC14-SD032-0.5/2.0	78	ug/Kg							SW8082
	SD032	SC14-SD032-0.5/2.0	78	ug/Kg							SW8082
	SD032	SC14-SD032-0.5/2.0	78	ug/Kg							SW8082
	SD032	SC14-SD032-0.5/2.0	78	ug/Kg							SW8082
	SD032	SC14-SD032-0.5/2.0	78	ug/Kg							SW8082
	SD032	SC14-SD032-0.5/2.0	51	ug/Kg							SW8082
	SD032	SC14-SD032-0.5/2.0	51	ug/Kg							SW8082
	SD032	SC14-SD032-0.5/2.0	51	ug/Kg							SW8082
	SD032	SC14-SD032-0.5/2.0	51	ug/Kg							SW8082
	SD032	SC14-SD032-0.5/2.0	74.1	%							SW8082
	SD032	SC14-SD032-0.5/2.0	84.1	%							SW8082
	SD032	SC14-SD032-0.5/2.0	78	ug/Kg							SW8082
	SD032	SC14-SD032-2.0/4.0	72	ug/Kg							SW8082
	SD032	SC14-SD032-2.0/4.0	72	ug/Kg							SW8082
	SD032	SC14-SD032-2.0/4.0	72	ug/Kg							SW8082
	SD032	SC14-SD032-2.0/4.0	72	ug/Kg							SW8082
	SD032	SC14-SD032-2.0/4.0	72	ug/Kg							SW8082
	SD032	SC14-SD032-2.0/4.0	46	ug/Kg							SW8082
	SD032	SC14-SD032-2.0/4.0	46	ug/Kg							SW8082
	SD032	SC14-SD032-2.0/4.0	46	ug/Kg							SW8082
	SD032	SC14-SD032-2.0/4.0	46	ug/Kg							SW8082
	SD032	SC14-SD032-2.0/4.0	77.1	%							SW8082
	SD032	SC14-SD032-2.0/4.0	105	%							SW8082
	SD032	SC14-SD032-2.0/4.0	72	ug/Kg							SW8082
	SD033	SC14-SD033-0.0/0.5	64	ug/Kg							SW8082
	SD033	SC14-SD033-0.0/0.5	64	ug/Kg							SW8082
	SD033	SC14-SD033-0.0/0.5	64	ug/Kg							SW8082
	SD033	SC14-SD033-0.0/0.5	3700	ug/Kg							SW8082
	SD033	SC14-SD033-0.0/0.5	64	ug/Kg							SW8082
	SD033	SC14-SD033-0.0/0.5	42	ug/Kg							SW8082
	SD033	SC14-SD033-0.0/0.5	42	ug/Kg							SW8082
	SD033	SC14-SD033-0.0/0.5	42	ug/Kg							SW8082
	SD033	SC14-SD033-0.0/0.5	42	ug/Kg							SW8082
	SD033	SC14-SD033-0.0/0.5	73.1	%							SW8082
	SD033	SC14-SD033-0.0/0.5	77.1	%							SW8082

DATA_PF	STATION_ID	SAMPLE_NAME	RESULT_VA	RESULT_	CONTAINER_TYPE	CONTAINER_SIZE	CONTAINER_SIZE_UNITS	CONTAINER_COLOR	TEMP_PRESERVE_TYPE	CHEM_PRESERVATIVE	LAB_ANL_METHOD_CODE
	SD033	SC14-SD033-0.0/0.5	3700	ug/Kg							SW8082
	SD033	SC14-SD033-0.5/2.0	88	ug/Kg							SW8082
	SD033	SC14-SD033-0.5/2.0	88	ug/Kg							SW8082
	SD033	SC14-SD033-0.5/2.0	88	ug/Kg							SW8082
	SD033	SC14-SD033-0.5/2.0	88	ug/Kg							SW8082
	SD033	SC14-SD033-0.5/2.0	88	ug/Kg							SW8082
	SD033	SC14-SD033-0.5/2.0	57	ug/Kg							SW8082
	SD033	SC14-SD033-0.5/2.0	57	ug/Kg							SW8082
	SD033	SC14-SD033-0.5/2.0	57	ug/Kg							SW8082
	SD033	SC14-SD033-0.5/2.0	57	ug/Kg							SW8082
	SD033	SC14-SD033-0.5/2.0	72.1	%							SW8082
	SD033	SC14-SD033-0.5/2.0	84.1	%							SW8082
	SD033	SC14-SD033-0.5/2.0	88	ug/Kg							SW8082
	SD033	SC14-SD033-2.0/4.0	75	ug/Kg							SW8082
	SD033	SC14-SD033-2.0/4.0	75	ug/Kg							SW8082
	SD033	SC14-SD033-2.0/4.0	75	ug/Kg							SW8082
	SD033	SC14-SD033-2.0/4.0	75	ug/Kg							SW8082
	SD033	SC14-SD033-2.0/4.0	75	ug/Kg							SW8082
	SD033	SC14-SD033-2.0/4.0	49	ug/Kg							SW8082
	SD033	SC14-SD033-2.0/4.0	49	ug/Kg							SW8082
	SD033	SC14-SD033-2.0/4.0	49	ug/Kg							SW8082
	SD033	SC14-SD033-2.0/4.0	49	ug/Kg							SW8082
	SD033	SC14-SD033-2.0/4.0	67.1	%							SW8082
	SD033	SC14-SD033-2.0/4.0	91.1	%							SW8082
	SD033	SC14-SD033-2.0/4.0	75	ug/Kg							SW8082
	SD035	SC14-SD035-0.0/0.5	58	ug/Kg							SW8082
	SD035	SC14-SD035-0.0/0.5	58	ug/Kg							SW8082
	SD035	SC14-SD035-0.0/0.5	58	ug/Kg							SW8082
	SD035	SC14-SD035-0.0/0.5	4400	ug/Kg							SW8082
	SD035	SC14-SD035-0.0/0.5	58	ug/Kg							SW8082
	SD035	SC14-SD035-0.0/0.5	37	ug/Kg							SW8082
	SD035	SC14-SD035-0.0/0.5	37	ug/Kg							SW8082
	SD035	SC14-SD035-0.0/0.5	37	ug/Kg							SW8082
	SD035	SC14-SD035-0.0/0.5	37	ug/Kg							SW8082
	SD035	SC14-SD035-0.0/0.5	69.1	%							SW8082
	SD035	SC14-SD035-0.0/0.5	73.1	%							SW8082
	SD035	SC14-SD035-0.0/0.5	4400	ug/Kg							SW8082
	SD035	SC14-SD035-0.5/1.0	71	ug/Kg							SW8082
	SD035	SC14-SD035-0.5/1.0	71	ug/Kg							SW8082
	SD035	SC14-SD035-0.5/1.0	71	ug/Kg							SW8082
	SD035	SC14-SD035-0.5/1.0	560	ug/Kg							SW8082
	SD035	SC14-SD035-0.5/1.0	71	ug/Kg							SW8082
	SD035	SC14-SD035-0.5/1.0	46	ug/Kg							SW8082
	SD035	SC14-SD035-0.5/1.0	46	ug/Kg							SW8082
	SD035	SC14-SD035-0.5/1.0	46	ug/Kg							SW8082
	SD035	SC14-SD035-0.5/1.0	46	ug/Kg							SW8082

DATA_PF	STATION_ID	SAMPLE_NAME	RESULT_VA	RESULT_	CONTAINER_TYPE	CONTAINER_SIZE	CONTAINER_SIZE_UNITS	CONTAINER_COLOR	TEMP_PRESERVE_TYPE	CHEM_PRESERVATIVE	LAB_ANL_METHOD_CODE
	SD035	SC14-SD035-0.5/1.0	76.1	%							SW8082
	SD035	SC14-SD035-0.5/1.0	78.1	%							SW8082
	SD035	SC14-SD035-0.5/1.0	560	ug/Kg							SW8082
	SD021	SC14-SD021-0.0/0.5	78	ug/Kg							SW8082
	SD021	SC14-SD021-0.0/0.5	78	ug/Kg							SW8082
	SD021	SC14-SD021-0.0/0.5	78	ug/Kg							SW8082
	SD021	SC14-SD021-0.0/0.5	4000	ug/Kg							SW8082
	SD021	SC14-SD021-0.0/0.5	78	ug/Kg							SW8082
	SD021	SC14-SD021-0.0/0.5	50	ug/Kg							SW8082
	SD021	SC14-SD021-0.0/0.5	50	ug/Kg							SW8082
	SD021	SC14-SD021-0.0/0.5	50	ug/Kg							SW8082
	SD021	SC14-SD021-0.0/0.5	50	ug/Kg							SW8082
	SD021	SC14-SD021-0.0/0.5	70.1	%							SW8082
	SD021	SC14-SD021-0.0/0.5	133	%							SW8082
	SD021	SC14-SD021-0.0/0.5	4000	ug/Kg							SW8082
	SD021	SC14-SD021-0.5/1.1	66	ug/Kg							SW8082
	SD021	SC14-SD021-0.5/1.1	66	ug/Kg							SW8082
	SD021	SC14-SD021-0.5/1.1	66	ug/Kg							SW8082
	SD021	SC14-SD021-0.5/1.1	66	ug/Kg							SW8082
	SD021	SC14-SD021-0.5/1.1	860	ug/Kg							SW8082
	SD021	SC14-SD021-0.5/1.1	42	ug/Kg							SW8082
	SD021	SC14-SD021-0.5/1.1	42	ug/Kg							SW8082
	SD021	SC14-SD021-0.5/1.1	42	ug/Kg							SW8082
	SD021	SC14-SD021-0.5/1.1	42	ug/Kg							SW8082
	SD021	SC14-SD021-0.5/1.1	71.1	%							SW8082
	SD021	SC14-SD021-0.5/1.1	117	%							SW8082
	SD021	SC14-SD021-0.5/1.1	860	ug/Kg							SW8082
	SD026	SC14-SD026-0.0/0.5	65	ug/Kg							SW8082
	SD026	SC14-SD026-0.0/0.5	65	ug/Kg							SW8082
	SD026	SC14-SD026-0.0/0.5	65	ug/Kg							SW8082
	SD026	SC14-SD026-0.0/0.5	1300	ug/Kg							SW8082
	SD026	SC14-SD026-0.0/0.5	65	ug/Kg							SW8082
	SD026	SC14-SD026-0.0/0.5	42	ug/Kg							SW8082
	SD026	SC14-SD026-0.0/0.5	42	ug/Kg							SW8082
	SD026	SC14-SD026-0.0/0.5	42	ug/Kg							SW8082
	SD026	SC14-SD026-0.0/0.5	42	ug/Kg							SW8082
	SD026	SC14-SD026-0.0/0.5	78.1	%							SW8082
	SD026	SC14-SD026-0.0/0.5	75.1	%							SW8082
	SD026	SC14-SD026-0.0/0.5	1300	ug/Kg							SW8082
	SD026	SC14-SD026-0.5/2.0	75	ug/Kg							SW8082
	SD026	SC14-SD026-0.5/2.0	75	ug/Kg							SW8082
	SD026	SC14-SD026-0.5/2.0	75	ug/Kg							SW8082
	SD026	SC14-SD026-0.5/2.0	1600	ug/Kg							SW8082
	SD026	SC14-SD026-0.5/2.0	75	ug/Kg							SW8082
	SD026	SC14-SD026-0.5/2.0	49	ug/Kg							SW8082
	SD026	SC14-SD026-0.5/2.0	49	ug/Kg							SW8082

DATA_PF	STATION_ID	SAMPLE_NAME	RESULT_VA	RESULT_	CONTAINER_TYPE	CONTAINER_SIZE	CONTAINER_SIZE_UNITS	CONTAINER_COLOR	TEMP_PRESERVE_TYPE	CHEM_PRESERVATIVE	LAB_ANL_METHOD_CODE
	SD026	SC14-SD026-0.5/2.0	49	ug/Kg							SW8082
	SD026	SC14-SD026-0.5/2.0	49	ug/Kg							SW8082
	SD026	SC14-SD026-0.5/2.0	74.1	%							SW8082
	SD026	SC14-SD026-0.5/2.0	74.1	%							SW8082
	SD026	SC14-SD026-0.5/2.0	1600	ug/Kg							SW8082
	SD047	SC14-SD047-0.0/0.5	94	ug/Kg							SW8082
	SD047	SC14-SD047-0.0/0.5	94	ug/Kg							SW8082
	SD047	SC14-SD047-0.0/0.5	94	ug/Kg							SW8082
	SD047	SC14-SD047-0.0/0.5	94	ug/Kg							SW8082
	SD047	SC14-SD047-0.0/0.5	280	ug/Kg							SW8082
	SD047	SC14-SD047-0.0/0.5	60	ug/Kg							SW8082
	SD047	SC14-SD047-0.0/0.5	60	ug/Kg							SW8082
	SD047	SC14-SD047-0.0/0.5	60	ug/Kg							SW8082
	SD047	SC14-SD047-0.0/0.5	60	ug/Kg							SW8082
	SD047	SC14-SD047-0.0/0.5	73.1	%							SW8082
	SD047	SC14-SD047-0.0/0.5	81.1	%							SW8082
	SD047	SC14-SD047-0.0/0.5	280	ug/Kg							SW8082
	SD047	SC14-SD047-0.5/1.3	72	ug/Kg							SW8082
	SD047	SC14-SD047-0.5/1.3	72	ug/Kg							SW8082
	SD047	SC14-SD047-0.5/1.3	72	ug/Kg							SW8082
	SD047	SC14-SD047-0.5/1.3	72	ug/Kg							SW8082
	SD047	SC14-SD047-0.5/1.3	150	ug/Kg							SW8082
	SD047	SC14-SD047-0.5/1.3	46	ug/Kg							SW8082
	SD047	SC14-SD047-0.5/1.3	46	ug/Kg							SW8082
	SD047	SC14-SD047-0.5/1.3	46	ug/Kg							SW8082
	SD047	SC14-SD047-0.5/1.3	46	ug/Kg							SW8082
	SD047	SC14-SD047-0.5/1.3	76.1	%							SW8082
	SD047	SC14-SD047-0.5/1.3	79.1	%							SW8082
	SD047	SC14-SD047-0.5/1.3	150	ug/Kg							SW8082
	SD048	SC14-SD048-0.0/0.5	77	ug/Kg							SW8082
	SD048	SC14-SD048-0.0/0.5	77	ug/Kg							SW8082
	SD048	SC14-SD048-0.0/0.5	77	ug/Kg							SW8082
	SD048	SC14-SD048-0.0/0.5	77	ug/Kg							SW8082
	SD048	SC14-SD048-0.0/0.5	1800	ug/Kg							SW8082
	SD048	SC14-SD048-0.0/0.5	50	ug/Kg							SW8082
	SD048	SC14-SD048-0.0/0.5	50	ug/Kg							SW8082
	SD048	SC14-SD048-0.0/0.5	50	ug/Kg							SW8082
	SD048	SC14-SD048-0.0/0.5	50	ug/Kg							SW8082
	SD048	SC14-SD048-0.0/0.5	59.1	%							SW8082
	SD048	SC14-SD048-0.0/0.5	63.1	%							SW8082
	SD048	SC14-SD048-0.0/0.5	1800	ug/Kg							SW8082
	SD048	SC14-SD048-0.0/0.5R	78	ug/Kg							SW8082
	SD048	SC14-SD048-0.0/0.5R	78	ug/Kg							SW8082
	SD048	SC14-SD048-0.0/0.5R	78	ug/Kg							SW8082
	SD048	SC14-SD048-0.0/0.5R	78	ug/Kg							SW8082
	SD048	SC14-SD048-0.0/0.5R	1400	ug/Kg							SW8082

DATA_PF	STATION_ID	SAMPLE_NAME	RESULT_VA	RESULT_	CONTAINER_TYPE	CONTAINER_SIZE	CONTAINER_SIZE_UNITS	CONTAINER_COLOR	TEMP_PRESERVE_TYPE	CHEM_PRESERVATIVE	LAB_ANL_METHOD_CODE
	SD048	SC14-SD048-0.0/0.5R	50	ug/Kg							SW8082
	SD048	SC14-SD048-0.0/0.5R	50	ug/Kg							SW8082
	SD048	SC14-SD048-0.0/0.5R	50	ug/Kg							SW8082
	SD048	SC14-SD048-0.0/0.5R	50	ug/Kg							SW8082
	SD048	SC14-SD048-0.0/0.5R	69.1	%							SW8082
	SD048	SC14-SD048-0.0/0.5R	72.1	%							SW8082
	SD048	SC14-SD048-0.0/0.5R	1400	ug/Kg							SW8082
	SD048	SC14-SD048-0.5/1.5	71	ug/Kg							SW8082
	SD048	SC14-SD048-0.5/1.5	71	ug/Kg							SW8082
	SD048	SC14-SD048-0.5/1.5	71	ug/Kg							SW8082
	SD048	SC14-SD048-0.5/1.5	71	ug/Kg							SW8082
	SD048	SC14-SD048-0.5/1.5	610	ug/Kg							SW8082
	SD048	SC14-SD048-0.5/1.5	46	ug/Kg							SW8082
	SD048	SC14-SD048-0.5/1.5	46	ug/Kg							SW8082
	SD048	SC14-SD048-0.5/1.5	46	ug/Kg							SW8082
	SD048	SC14-SD048-0.5/1.5	46	ug/Kg							SW8082
	SD048	SC14-SD048-0.5/1.5	74.1	%							SW8082
	SD048	SC14-SD048-0.5/1.5	74.1	%							SW8082
	SD048	SC14-SD048-0.5/1.5	610	ug/Kg							SW8082
	SD049	SC14-SD049-0.0/0.5	56	ug/Kg							SW8082
	SD049	SC14-SD049-0.0/0.5	56	ug/Kg							SW8082
	SD049	SC14-SD049-0.0/0.5	56	ug/Kg							SW8082
	SD049	SC14-SD049-0.0/0.5	56	ug/Kg							SW8082
	SD049	SC14-SD049-0.0/0.5	110	ug/Kg							SW8082
	SD049	SC14-SD049-0.0/0.5	36	ug/Kg							SW8082
	SD049	SC14-SD049-0.0/0.5	36	ug/Kg							SW8082
	SD049	SC14-SD049-0.0/0.5	36	ug/Kg							SW8082
	SD049	SC14-SD049-0.0/0.5	36	ug/Kg							SW8082
	SD049	SC14-SD049-0.0/0.5	83.1	%							SW8082
	SD049	SC14-SD049-0.0/0.5	91.1	%							SW8082
	SD049	SC14-SD049-0.0/0.5	110	ug/Kg							SW8082
	SD049	SC14-SD049-0.0/0.5MS	968.8	ug/Kg							SW8082
	SD049	SC14-SD049-0.0/0.5MS	889.8	ug/Kg							SW8082
	SD049	SC14-SD049-0.0/0.5MS	89.1	%							SW8082
	SD049	SC14-SD049-0.0/0.5MS	96.1	%							SW8082
	SD049	SC14-SD049-0.0/0.5SD	999.3	ug/Kg							SW8082
	SD049	SC14-SD049-0.0/0.5SD	925.3	ug/Kg							SW8082
	SD049	SC14-SD049-0.0/0.5SD	85.1	%							SW8082
	SD049	SC14-SD049-0.0/0.5SD	94.1	%							SW8082
	SD050	SC14-SD050-0.5/0.5	57	ug/Kg							SW8082
	SD050	SC14-SD050-0.5/0.5	57	ug/Kg							SW8082
	SD050	SC14-SD050-0.5/0.5	57	ug/Kg							SW8082
	SD050	SC14-SD050-0.5/0.5	57	ug/Kg							SW8082
	SD050	SC14-SD050-0.5/0.5	170	ug/Kg							SW8082
	SD050	SC14-SD050-0.5/0.5	37	ug/Kg							SW8082
	SD050	SC14-SD050-0.5/0.5	37	ug/Kg							SW8082

DATA_PF	STATION_ID	SAMPLE_NAME	RESULT_VA	RESULT_	CONTAINER_TYPE	CONTAINER_SIZE	CONTAINER_SIZE_UNITS	CONTAINER_COLOR	TEMP_PRESERVE_TYPE	CHEM_PRESERVATIVE	LAB_ANL_METHOD_CODE
	SD050	SC14-SD050-0.5/0.5	37	ug/Kg							SW8082
	SD050	SC14-SD050-0.5/0.5	37	ug/Kg							SW8082
	SD050	SC14-SD050-0.5/0.5	80.1	%							SW8082
	SD050	SC14-SD050-0.5/0.5	89.1	%							SW8082
	SD050	SC14-SD050-0.5/0.5	170	ug/Kg							SW8082
	SD050	SC14-SD050-0.5/1.7	64	ug/Kg							SW8082
	SD050	SC14-SD050-0.5/1.7	64	ug/Kg							SW8082
	SD050	SC14-SD050-0.5/1.7	64	ug/Kg							SW8082
	SD050	SC14-SD050-0.5/1.7	64	ug/Kg							SW8082
	SD050	SC14-SD050-0.5/1.7	64	ug/Kg							SW8082
	SD050	SC14-SD050-0.5/1.7	41	ug/Kg							SW8082
	SD050	SC14-SD050-0.5/1.7	41	ug/Kg							SW8082
	SD050	SC14-SD050-0.5/1.7	41	ug/Kg							SW8082
	SD050	SC14-SD050-0.5/1.7	41	ug/Kg							SW8082
	SD050	SC14-SD050-0.5/1.7	71.1	%							SW8082
	SD050	SC14-SD050-0.5/1.7	115	%							SW8082
	SD050	SC14-SD050-0.5/1.7	64	ug/Kg							SW8082
	FIELDQC	EB001	0.067	ug/L							SW8082
	FIELDQC	EB001	0.067	ug/L							SW8082
	FIELDQC	EB001	0.067	ug/L							SW8082
	FIELDQC	EB001	0.067	ug/L							SW8082
	FIELDQC	EB001	0.067	ug/L							SW8082
	FIELDQC	EB001	0.058	ug/L							SW8082
	FIELDQC	EB001	0.058	ug/L							SW8082
	FIELDQC	EB001	0.025	ug/L							SW8082
	FIELDQC	EB001	0.025	ug/L							SW8082
	FIELDQC	EB001	41	%							SW8082
	FIELDQC	EB001	52	%							SW8082
	FIELDQC	EB001	0.067	ug/L							SW8082
	SD036	SC14-SD036-0.0/0.5	52	ug/Kg							SW8082
	SD036	SC14-SD036-0.0/0.5	52	ug/Kg							SW8082
	SD036	SC14-SD036-0.0/0.5	52	ug/Kg							SW8082
	SD036	SC14-SD036-0.0/0.5	52	ug/Kg							SW8082
	SD036	SC14-SD036-0.0/0.5	52	ug/Kg							SW8082
	SD036	SC14-SD036-0.0/0.5	34	ug/Kg							SW8082
	SD036	SC14-SD036-0.0/0.5	34	ug/Kg							SW8082
	SD036	SC14-SD036-0.0/0.5	34	ug/Kg							SW8082
	SD036	SC14-SD036-0.0/0.5	34	ug/Kg							SW8082
	SD036	SC14-SD036-0.0/0.5	84.1	%							SW8082
	SD036	SC14-SD036-0.0/0.5	93.1	%							SW8082
	SD036	SC14-SD036-0.0/0.5	52	ug/Kg							SW8082
	SD036	SC14-SD036-0.5/2.0	54	ug/Kg							SW8082
	SD036	SC14-SD036-0.5/2.0	54	ug/Kg							SW8082
	SD036	SC14-SD036-0.5/2.0	54	ug/Kg							SW8082
	SD036	SC14-SD036-0.5/2.0	70	ug/Kg							SW8082
	SD036	SC14-SD036-0.5/2.0	54	ug/Kg							SW8082

DATA_PF	STATION_ID	SAMPLE_NAME	RESULT_VA	RESULT_	CONTAINER_TYPE	CONTAINER_SIZE	CONTAINER_SIZE_UNITS	CONTAINER_COLOR	TEMP_PRESERVE_TYPE	CHEM_PRESERVATIVE	LAB_ANL_METHOD_CODE
	SD036	SC14-SD036-0.5/2.0	35	ug/Kg							SW8082
	SD036	SC14-SD036-0.5/2.0	35	ug/Kg							SW8082
	SD036	SC14-SD036-0.5/2.0	35	ug/Kg							SW8082
	SD036	SC14-SD036-0.5/2.0	35	ug/Kg							SW8082
	SD036	SC14-SD036-0.5/2.0	82.1	%							SW8082
	SD036	SC14-SD036-0.5/2.0	0	%							SW8082
	SD036	SC14-SD036-0.5/2.0	70	ug/Kg							SW8082
	SD036	SC14-SD036-0.5/2.0MS	83.1	%							SW8082
	SD036	SC14-SD036-0.5/2.0MS	87.1	%							SW8082
	SD036	SC14-SD036-0.5/2.0SD	82.1	%							SW8082
	SD036	SC14-SD036-0.5/2.0SD	86.1	%							SW8082
	SD037	SC14-SD037-0.0/0.5	53	ug/Kg							SW8082
	SD037	SC14-SD037-0.0/0.5	53	ug/Kg							SW8082
	SD037	SC14-SD037-0.0/0.5	53	ug/Kg							SW8082
	SD037	SC14-SD037-0.0/0.5	58	ug/Kg							SW8082
	SD037	SC14-SD037-0.0/0.5	53	ug/Kg							SW8082
	SD037	SC14-SD037-0.0/0.5	34	ug/Kg							SW8082
	SD037	SC14-SD037-0.0/0.5	34	ug/Kg							SW8082
	SD037	SC14-SD037-0.0/0.5	34	ug/Kg							SW8082
	SD037	SC14-SD037-0.0/0.5	34	ug/Kg							SW8082
	SD037	SC14-SD037-0.0/0.5	84.1	%							SW8082
	SD037	SC14-SD037-0.0/0.5	94.1	%							SW8082
	SD037	SC14-SD037-0.0/0.5	58	ug/Kg							SW8082
	SD037	SC14-SD037-0.5/1.15	56	ug/Kg							SW8082
	SD037	SC14-SD037-0.5/1.15	56	ug/Kg							SW8082
	SD037	SC14-SD037-0.5/1.15	56	ug/Kg							SW8082
	SD037	SC14-SD037-0.5/1.15	60	ug/Kg							SW8082
	SD037	SC14-SD037-0.5/1.15	56	ug/Kg							SW8082
	SD037	SC14-SD037-0.5/1.15	36	ug/Kg							SW8082
	SD037	SC14-SD037-0.5/1.15	36	ug/Kg							SW8082
	SD037	SC14-SD037-0.5/1.15	36	ug/Kg							SW8082
	SD037	SC14-SD037-0.5/1.15	36	ug/Kg							SW8082
	SD037	SC14-SD037-0.5/1.15	83.1	%							SW8082
	SD037	SC14-SD037-0.5/1.15	93.1	%							SW8082
	SD037	SC14-SD037-0.5/1.15	60	ug/Kg							SW8082
	SD044	SC14-SD044-0.0/0.5	57	ug/Kg							SW8082
	SD044	SC14-SD044-0.0/0.5	57	ug/Kg							SW8082
	SD044	SC14-SD044-0.0/0.5	57	ug/Kg							SW8082
	SD044	SC14-SD044-0.0/0.5	62	ug/Kg							SW8082
	SD044	SC14-SD044-0.0/0.5	57	ug/Kg							SW8082
	SD044	SC14-SD044-0.0/0.5	37	ug/Kg							SW8082
	SD044	SC14-SD044-0.0/0.5	37	ug/Kg							SW8082
	SD044	SC14-SD044-0.0/0.5	37	ug/Kg							SW8082
	SD044	SC14-SD044-0.0/0.5	37	ug/Kg							SW8082
	SD044	SC14-SD044-0.0/0.5	86.1	%							SW8082
	SD044	SC14-SD044-0.0/0.5	97.1	%							SW8082

DATA_PF	STATION_ID	SAMPLE_NAME	RESULT_VA	RESULT_	CONTAINER_TYPE	CONTAINER_SIZE	CONTAINER_SIZE_UNITS	CONTAINER_COLOR	TEMP_PRESERVE_TYPE	CHEM_PRESERVATIVE	LAB_ANL_METHOD_CODE
	SD044	SC14-SD044-0.0/0.5	62	ug/Kg							SW8082
	SD044	SC14-SD044-0.5/1.3	56	ug/Kg							SW8082
	SD044	SC14-SD044-0.5/1.3	56	ug/Kg							SW8082
	SD044	SC14-SD044-0.5/1.3	56	ug/Kg							SW8082
	SD044	SC14-SD044-0.5/1.3	89	ug/Kg							SW8082
	SD044	SC14-SD044-0.5/1.3	56	ug/Kg							SW8082
	SD044	SC14-SD044-0.5/1.3	36	ug/Kg							SW8082
	SD044	SC14-SD044-0.5/1.3	36	ug/Kg							SW8082
	SD044	SC14-SD044-0.5/1.3	36	ug/Kg							SW8082
	SD044	SC14-SD044-0.5/1.3	36	ug/Kg							SW8082
	SD044	SC14-SD044-0.5/1.3	86.1	%							SW8082
	SD044	SC14-SD044-0.5/1.3	99.1	%							SW8082
	SD044	SC14-SD044-0.5/1.3	89	ug/Kg							SW8082
	SD044	SC14-SD044-0.5/1.8D	55	ug/Kg							SW8082
	SD044	SC14-SD044-0.5/1.8D	55	ug/Kg							SW8082
	SD044	SC14-SD044-0.5/1.8D	55	ug/Kg							SW8082
	SD044	SC14-SD044-0.5/1.8D	180	ug/Kg							SW8082
	SD044	SC14-SD044-0.5/1.8D	55	ug/Kg							SW8082
	SD044	SC14-SD044-0.5/1.8D	35	ug/Kg							SW8082
	SD044	SC14-SD044-0.5/1.8D	35	ug/Kg							SW8082
	SD044	SC14-SD044-0.5/1.8D	35	ug/Kg							SW8082
	SD044	SC14-SD044-0.5/1.8D	35	ug/Kg							SW8082
	SD044	SC14-SD044-0.5/1.8D	85.1	%							SW8082
	SD044	SC14-SD044-0.5/1.8D	95.1	%							SW8082
	SD044	SC14-SD044-0.5/1.8D	180	ug/Kg							SW8082
	SD045	SC14-SD045-0.0/0.5	59	ug/Kg							SW8082
	SD045	SC14-SD045-0.0/0.5	59	ug/Kg							SW8082
	SD045	SC14-SD045-0.0/0.5	59	ug/Kg							SW8082
	SD045	SC14-SD045-0.0/0.5	74	ug/Kg							SW8082
	SD045	SC14-SD045-0.0/0.5	59	ug/Kg							SW8082
	SD045	SC14-SD045-0.0/0.5	38	ug/Kg							SW8082
	SD045	SC14-SD045-0.0/0.5	38	ug/Kg							SW8082
	SD045	SC14-SD045-0.0/0.5	38	ug/Kg							SW8082
	SD045	SC14-SD045-0.0/0.5	38	ug/Kg							SW8082
	SD045	SC14-SD045-0.0/0.5	78.1	%							SW8082
	SD045	SC14-SD045-0.0/0.5	90.1	%							SW8082
	SD045	SC14-SD045-0.0/0.5	74	ug/Kg							SW8082
	SD045	SC14-SD045-0.5/1.7	58	ug/Kg							SW8082
	SD045	SC14-SD045-0.5/1.7	58	ug/Kg							SW8082
	SD045	SC14-SD045-0.5/1.7	58	ug/Kg							SW8082
	SD045	SC14-SD045-0.5/1.7	82	ug/Kg							SW8082
	SD045	SC14-SD045-0.5/1.7	58	ug/Kg							SW8082
	SD045	SC14-SD045-0.5/1.7	37	ug/Kg							SW8082
	SD045	SC14-SD045-0.5/1.7	37	ug/Kg							SW8082
	SD045	SC14-SD045-0.5/1.7	37	ug/Kg							SW8082
	SD045	SC14-SD045-0.5/1.7	37	ug/Kg							SW8082

DATA_PF	STATION_ID	SAMPLE_NAME	RESULT_VA	RESULT_	CONTAINER_TYPE	CONTAINER_SIZE	CONTAINER_SIZE_UNITS	CONTAINER_COLOR	TEMP_PRESERVE_TYPE	CHEM_PRESERVATIVE	LAB_ANL_METHOD_CODE
	SD045	SC14-SD045-0.5/1.7	82.1	%							SW8082
	SD045	SC14-SD045-0.5/1.7	92.1	%							SW8082
	SD045	SC14-SD045-0.5/1.7	82	ug/Kg							SW8082
	WD001	WD001	60	ug/Kg							SW8082
	WD001	WD001	60	ug/Kg							SW8082
	WD001	WD001	60	ug/Kg							SW8082
	WD001	WD001	60	ug/Kg							SW8082
	WD001	WD001	60	ug/Kg							SW8082
	WD001	WD001	39	ug/Kg							SW8082
	WD001	WD001	39	ug/Kg							SW8082
	WD001	WD001	39	ug/Kg							SW8082
	WD001	WD001	39	ug/Kg							SW8082
	WD001	WD001	80.1	%							SW8082
	WD001	WD001	81.1	%							SW8082
	WD001	WD001	61.3	ug/Kg							SW8082
	LABQC	PBLKS1-59471-59471	47	ug/Kg							SW8082
	LABQC	PBLKS1-59471-59471	47	ug/Kg							SW8082
	LABQC	PBLKS1-59471-59471	47	ug/Kg							SW8082
	LABQC	PBLKS1-59471-59471	47	ug/Kg							SW8082
	LABQC	PBLKS1-59471-59471	47	ug/Kg							SW8082
	LABQC	PBLKS1-59471-59471	31	ug/Kg							SW8082
	LABQC	PBLKS1-59471-59471	31	ug/Kg							SW8082
	LABQC	PBLKS1-59471-59471	89.1	%							SW8082
	LABQC	PBLKS1-59471-59471	96.1	%							SW8082
	LABQC	PBLKS1-59471-59471	47	ug/Kg							SW8082
	LABQC	PBLKS1-59527-59527	47	ug/Kg							SW8082
	LABQC	PBLKS1-59527-59527	47	ug/Kg							SW8082
	LABQC	PBLKS1-59527-59527	47	ug/Kg							SW8082
	LABQC	PBLKS1-59527-59527	47	ug/Kg							SW8082
	LABQC	PBLKS1-59527-59527	47	ug/Kg							SW8082
	LABQC	PBLKS1-59527-59527	31	ug/Kg							SW8082
	LABQC	PBLKS1-59527-59527	31	ug/Kg							SW8082
	LABQC	PBLKS1-59527-59527	87.1	%							SW8082
	LABQC	PBLKS1-59527-59527	99.1	%							SW8082
	LABQC	PBLKS1-59527-59527	47	ug/Kg							SW8082
	LABQC	PBLKS1-59604-59604	47	ug/Kg							SW8082
	LABQC	PBLKS1-59604-59604	47	ug/Kg							SW8082
	LABQC	PBLKS1-59604-59604	47	ug/Kg							SW8082
	LABQC	PBLKS1-59604-59604	47	ug/Kg							SW8082
	LABQC	PBLKS1-59604-59604	47	ug/Kg							SW8082
	LABQC	PBLKS1-59604-59604	31	ug/Kg							SW8082
	LABQC	PBLKS1-59604-59604	31	ug/Kg							SW8082
	LABQC	PBLKS1-59604-59604	93.1	%							SW8082
	LABQC	PBLKS1-59604-59604	93.1	%							SW8082
	LABQC	PBLKS1-59604-59604	47	ug/Kg							SW8082
	LABQC	PBLKS1-59663-59663	47	ug/Kg							SW8082

DATA_PF	STATION_ID	SAMPLE_NAME	RESULT_VA	RESULT_	CONTAINER_TYPE	CONTAINER_SIZE	CONTAINER_SIZE_UNITS	CONTAINER_COLOR	TEMP_PRESERVE_TYPE	CHEM_PRESERVATIVE	LAB_ANL_METHOD_CODE
	LABQC	PBLKS1-59663-59663	47	ug/Kg							SW8082
	LABQC	PBLKS1-59663-59663	47	ug/Kg							SW8082
	LABQC	PBLKS1-59663-59663	47	ug/Kg							SW8082
	LABQC	PBLKS1-59663-59663	47	ug/Kg							SW8082
	LABQC	PBLKS1-59663-59663	31	ug/Kg							SW8082
	LABQC	PBLKS1-59663-59663	31	ug/Kg							SW8082
	LABQC	PBLKS1-59663-59663	31	ug/Kg							SW8082
	LABQC	PBLKS1-59663-59663	31	ug/Kg							SW8082
	LABQC	PBLKS1-59663-59663	91.1	%							SW8082
	LABQC	PBLKS1-59663-59663	97.1	%							SW8082
	LABQC	PBLKS1-59734-59734a	93.1	%							SW8082
	LABQC	PBLKS1-59734-59734a	104	%							SW8082
	LABQC	PBLKW1-59617-59617	0.067	ug/L							SW8082
	LABQC	PBLKW1-59617-59617	0.067	ug/L							SW8082
	LABQC	PBLKW1-59617-59617	0.067	ug/L							SW8082
	LABQC	PBLKW1-59617-59617	0.067	ug/L							SW8082
	LABQC	PBLKW1-59617-59617	0.067	ug/L							SW8082
	LABQC	PBLKW1-59617-59617	0.058	ug/L							SW8082
	LABQC	PBLKW1-59617-59617	0.058	ug/L							SW8082
	LABQC	PBLKW1-59617-59617	0.025	ug/L							SW8082
	LABQC	PBLKW1-59617-59617	0.025	ug/L							SW8082
	LABQC	PBLKW1-59617-59617	41	%							SW8082
	LABQC	PBLKW1-59617-59617	51	%							SW8082
	LABQC	PBLKW1-59617-59617	0.067	ug/L							SW8082
	LABQC	PLCSS1-59471-59471	866.3	ug/Kg							SW8082
	LABQC	PLCSS1-59471-59471	847.7	ug/Kg							SW8082
	LABQC	PLCSS1-59471-59471	86.1	%							SW8082
	LABQC	PLCSS1-59471-59471	93.1	%							SW8082
	LABQC	PLCSS1-59527-59527	951.7	ug/Kg							SW8082
	LABQC	PLCSS1-59527-59527	904.7	ug/Kg							SW8082
	LABQC	PLCSS1-59527-59527	88.1	%							SW8082
	LABQC	PLCSS1-59527-59527	95.1	%							SW8082
	LABQC	PLCSS1-59604-59604	909.7	ug/Kg							SW8082
	LABQC	PLCSS1-59604-59604	945.7	ug/Kg							SW8082
	LABQC	PLCSS1-59604-59604	95.1	%							SW8082
	LABQC	PLCSS1-59604-59604	96.1	%							SW8082
	LABQC	PLCSS1-59663-59663	988.3	ug/Kg							SW8082
	LABQC	PLCSS1-59663-59663	1016	ug/Kg							SW8082
	LABQC	PLCSS1-59663-59663	90.1	%							SW8082
	LABQC	PLCSS1-59663-59663	102	%							SW8082
	LABQC	PLCSS1-59734-59734a	94.1	%							SW8082
	LABQC	PLCSS1-59734-59734a	92.1	%							SW8082
	LABQC	PLCSW1-59617-59617	1.674	ug/L							SW8082
	LABQC	PLCSW1-59617-59617	1.92	ug/L							SW8082
	LABQC	PLCSW1-59617-59617	51	%							SW8082
	LABQC	PLCSW1-59617-59617	45	%							SW8082

DATA_PF	STATION_ID	SAMPLE_NAME	RESULT_VA	RESULT_	CONTAINER_TYPE	CONTAINER_SIZE	CONTAINER_SIZE_UNITS	CONTAINER_COLOR	TEMP_PRESERVE_TYPE	CHEM_PRESERVATIVE	LAB_ANL_METHOD_CODE
	WD001	WD001	5.8	ug/L							SW8270
	WD001	WD001	5	ug/L							SW8270
	WD001	WD001	68.2	%							SW8270
	WD001	WD001	5.4	ug/L							SW8270
	WD001	WD001	5.4	ug/L							SW8270
	WD001	WD001	67	%							SW8270
	WD001	WD001	42.3	%							SW8270
	WD001	WD001	4	ug/L							SW8270
	WD001	WD001	3.9	ug/L							SW8270
	WD001	WD001	3.9	ug/L							SW8270
	WD001	WD001	4.4	ug/L							SW8270
	WD001	WD001	4.7	ug/L							SW8270
	WD001	WD001	9.5	ug/L							SW8270
	WD001	WD001	6.6	ug/L							SW8270
	WD001	WD001	59.1	%							SW8270
	WD001	WD001	4.4	ug/L							SW8270
	WD001	WD001	23.7	%							SW8270
	WD001	WD001	7	ug/L							SW8270
	WD001	WD001	95	%							SW8270
	LABQC	SBLKW1-59605/06/07/08/09-	0.29	ug/L							SW8270
	LABQC	SBLKW1-59605/06/07/08/09-	0.25	ug/L							SW8270
	LABQC	SBLKW1-59605/06/07/08/09-	70.4	%							SW8270
	LABQC	SBLKW1-59605/06/07/08/09-	0.27	ug/L							SW8270
	LABQC	SBLKW1-59605/06/07/08/09-	0.27	ug/L							SW8270
	LABQC	SBLKW1-59605/06/07/08/09-	76.1	%							SW8270
	LABQC	SBLKW1-59605/06/07/08/09-	43.9	%							SW8270
	LABQC	SBLKW1-59605/06/07/08/09-	0.2	ug/L							SW8270
	LABQC	SBLKW1-59605/06/07/08/09-	0.2	ug/L							SW8270
	LABQC	SBLKW1-59605/06/07/08/09-	0.2	ug/L							SW8270
	LABQC	SBLKW1-59605/06/07/08/09-	0.22	ug/L							SW8270
	LABQC	SBLKW1-59605/06/07/08/09-	0.24	ug/L							SW8270
	LABQC	SBLKW1-59605/06/07/08/09-	0.47	ug/L							SW8270
	LABQC	SBLKW1-59605/06/07/08/09-	0.33	ug/L							SW8270
	LABQC	SBLKW1-59605/06/07/08/09-	66.2	%							SW8270
	LABQC	SBLKW1-59605/06/07/08/09-	0.22	ug/L							SW8270
	LABQC	SBLKW1-59605/06/07/08/09-	24.5	%							SW8270
	LABQC	SBLKW1-59605/06/07/08/09-	0.35	ug/L							SW8270
	LABQC	SBLKW1-59605/06/07/08/09-	106	%							SW8270
	LABQC	SLCSW1-59605/06/07/08/09-	12.18	ug/L							SW8270
	LABQC	SLCSW1-59605/06/07/08/09-	14.02	ug/L							SW8270
	LABQC	SLCSW1-59605/06/07/08/09-	71.1	%							SW8270
	LABQC	SLCSW1-59605/06/07/08/09-	13.54	ug/L							SW8270
	LABQC	SLCSW1-59605/06/07/08/09-	15.39	ug/L							SW8270
	LABQC	SLCSW1-59605/06/07/08/09-	64	%							SW8270
	LABQC	SLCSW1-59605/06/07/08/09-	36.7	%							SW8270
	LABQC	SLCSW1-59605/06/07/08/09-	10.77	ug/L							SW8270

DATA_PF	STATION_ID	SAMPLE_NAME	RESULT_VA	RESULT_	CONTAINER_TYPE	CONTAINER_SIZE	CONTAINER_SIZE_UNITS	CONTAINER_COLOR	TEMP_PRESERVE_TYPE	CHEM_PRESERVATIVE	LAB_ANL_METHOD_CODE
	LABQC	SLCSW1-59605/06/07/08/09-	16.11	ug/L							SW8270
	LABQC	SLCSW1-59605/06/07/08/09-	13.58	ug/L							SW8270
	LABQC	SLCSW1-59605/06/07/08/09-	11.8	ug/L							SW8270
	LABQC	SLCSW1-59605/06/07/08/09-	13.99	ug/L							SW8270
	LABQC	SLCSW1-59605/06/07/08/09-	61.4	%							SW8270
	LABQC	SLCSW1-59605/06/07/08/09-	15.69	ug/L							SW8270
	LABQC	SLCSW1-59605/06/07/08/09-	22.9	%							SW8270
	LABQC	SLCSW1-59605/06/07/08/09-	6.34	ug/L							SW8270
	LABQC	SLCSW1-59605/06/07/08/09-	90.6	%							SW8270
	SD021	SC14-SD021-0.0/0.5	56.8	%							SW8270D
	SD021	SC14-SD021-0.0/0.5	31000	ug/Kg							SW8270D
	SD021	SC14-SD021-0.0/0.5	110000	ug/Kg							SW8270D
	SD021	SC14-SD021-0.0/0.5	2900	ug/Kg							SW8270D
	SD021	SC14-SD021-0.0/0.5	35000	ug/Kg							SW8270D
	SD021	SC14-SD021-0.0/0.5	26000	ug/Kg							SW8270D
	SD021	SC14-SD021-0.0/0.5	15000	ug/Kg							SW8270D
	SD021	SC14-SD021-0.0/0.5	19000	ug/Kg							SW8270D
	SD021	SC14-SD021-0.0/0.5	6200	ug/Kg							SW8270D
	SD021	SC14-SD021-0.0/0.5	6500	ug/Kg							SW8270D
	SD021	SC14-SD021-0.0/0.5	22000	ug/Kg							SW8270D
	SD021	SC14-SD021-0.0/0.5	2500	ug/Kg							SW8270D
	SD021	SC14-SD021-0.0/0.5	130000	ug/Kg							SW8270D
	SD021	SC14-SD021-0.0/0.5	81000	ug/Kg							SW8270D
	SD021	SC14-SD021-0.0/0.5	8100	ug/Kg							SW8270D
	SD021	SC14-SD021-0.0/0.5	460	ug/Kg							SW8270D
	SD021	SC14-SD021-0.0/0.5	66.4	%							SW8270D
	SD021	SC14-SD021-0.0/0.5	180000	ug/Kg							SW8270D
	SD021	SC14-SD021-0.0/0.5	71000	ug/Kg							SW8270D
	SD021	SC14-SD021-0.0/0.5	60	%							SW8270D
	SD021	SC14-SD021-0.5/1.1	52	%							SW8270D
	SD021	SC14-SD021-0.5/1.1	5400	ug/Kg							SW8270D
	SD021	SC14-SD021-0.5/1.1	43000	ug/Kg							SW8270D
	SD021	SC14-SD021-0.5/1.1	1900	ug/Kg							SW8270D
	SD021	SC14-SD021-0.5/1.1	21000	ug/Kg							SW8270D
	SD021	SC14-SD021-0.5/1.1	12000	ug/Kg							SW8270D
	SD021	SC14-SD021-0.5/1.1	7600	ug/Kg							SW8270D
	SD021	SC14-SD021-0.5/1.1	8900	ug/Kg							SW8270D
	SD021	SC14-SD021-0.5/1.1	3100	ug/Kg							SW8270D
	SD021	SC14-SD021-0.5/1.1	3200	ug/Kg							SW8270D
	SD021	SC14-SD021-0.5/1.1	10000	ug/Kg							SW8270D
	SD021	SC14-SD021-0.5/1.1	1000	ug/Kg							SW8270D
	SD021	SC14-SD021-0.5/1.1	51000	ug/Kg							SW8270D
	SD021	SC14-SD021-0.5/1.1	31000	ug/Kg							SW8270D
	SD021	SC14-SD021-0.5/1.1	3800	ug/Kg							SW8270D
	SD021	SC14-SD021-0.5/1.1	270	ug/Kg							SW8270D
	SD021	SC14-SD021-0.5/1.1	69.6	%							SW8270D

DATA_PF	STATION_ID	SAMPLE_NAME	RESULT_VA	RESULT_	CONTAINER_TYPE	CONTAINER_SIZE	CONTAINER_SIZE_UNITS	CONTAINER_COLOR	TEMP_PRESERVE_TYPE	CHEM_PRESERVATIVE	LAB_ANL_METHOD_CODE
	SD021	SC14-SD021-0.5/1.1	71000	ug/Kg							SW8270D
	SD021	SC14-SD021-0.5/1.1	29000	ug/Kg							SW8270D
	SD021	SC14-SD021-0.5/1.1	56	%							SW8270D
	SD048	SC14-SD048-0.0/0.5	330	ug/Kg							SW8270D
	SD048	SC14-SD048-0.0/0.5	29	ug/Kg							SW8270D
	SD048	SC14-SD048-0.0/0.5	38	ug/Kg							SW8270D
	SD048	SC14-SD048-0.0/0.5	37	ug/Kg							SW8270D
	SD048	SC14-SD048-0.0/0.5	130	ug/Kg							SW8270D
	SD048	SC14-SD048-0.0/0.5	230	ug/Kg							SW8270D
	SD048	SC14-SD048-0.0/0.5	57	ug/Kg							SW8270D
	SD048	SC14-SD048-0.0/0.5	27	ug/Kg							SW8270D
	SD048	SC14-SD048-0.0/0.5	95.8	%							SW8270D
	SD048	SC14-SD048-0.0/0.5	18	ug/Kg							SW8270D
	SD048	SC14-SD048-0.0/0.5	32	ug/Kg							SW8270D
	SD048	SC14-SD048-0.0/0.5	180	ug/Kg							SW8270D
	SD048	SC14-SD048-0.0/0.5	99	ug/Kg							SW8270D
	SD048	SC14-SD048-0.0/0.5	350	ug/Kg							SW8270D
	SD048	SC14-SD048-0.0/0.5	83	ug/Kg							SW8270D
	SD048	SC14-SD048-0.0/0.5	57	ug/Kg							SW8270D
	SD048	SC14-SD048-0.0/0.5	5.2	ug/Kg							SW8270D
	SD048	SC14-SD048-0.0/0.5	33	ug/Kg							SW8270D
	SD048	SC14-SD048-0.0/0.5	77.9	%							SW8270D
	SD048	SC14-SD048-0.0/0.5	88.2	%							SW8270D
	SD048	SC14-SD048-0.0/0.5	45	ug/Kg							SW8270D
	SD048	SC14-SD048-0.0/0.5	840	ug/Kg							SW8270D
	SD048	SC14-SD048-0.0/0.5	380	ug/Kg							SW8270D
	SD048	SC14-SD048-0.0/0.5	380	ug/Kg							SW8270D
	SD048	SC14-SD048-0.0/0.5	280	ug/Kg							SW8270D
	SD048	SC14-SD048-0.0/0.5	220	ug/Kg							SW8270D
	SD048	SC14-SD048-0.0/0.5	37	ug/Kg							SW8270D
	SD048	SC14-SD048-0.0/0.5	91	ug/Kg							SW8270D
	SD048	SC14-SD048-0.0/0.5	30	ug/Kg							SW8270D
	SD048	SC14-SD048-0.0/0.5	25	ug/Kg							SW8270D
	SD048	SC14-SD048-0.0/0.5	33	ug/Kg							SW8270D
	SD048	SC14-SD048-0.0/0.5	32	ug/Kg							SW8270D
	SD048	SC14-SD048-0.0/0.5	220	ug/Kg							SW8270D
	SD048	SC14-SD048-0.0/0.5	30	ug/Kg							SW8270D
	SD048	SC14-SD048-0.0/0.5	22	ug/Kg							SW8270D
	SD048	SC14-SD048-0.0/0.5	16	ug/Kg							SW8270D
	SD048	SC14-SD048-0.0/0.5	23	ug/Kg							SW8270D
	SD048	SC14-SD048-0.0/0.5	42	ug/Kg							SW8270D
	SD048	SC14-SD048-0.0/0.5	34	ug/Kg							SW8270D
	SD048	SC14-SD048-0.0/0.5	34	ug/Kg							SW8270D
	SD048	SC14-SD048-0.0/0.5	3600	ug/Kg							SW8270D
	SD048	SC14-SD048-0.0/0.5	41	ug/Kg							SW8270D
	SD048	SC14-SD048-0.0/0.5	1600	ug/Kg							SW8270D

DATA_PF	STATION_ID	SAMPLE_NAME	RESULT_VA	RESULT_	CONTAINER_TYPE	CONTAINER_SIZE	CONTAINER_SIZE_UNITS	CONTAINER_COLOR	TEMP_PRESERVE_TYPE	CHEM_PRESERVATIVE	LAB_ANL_METHOD_CODE
	SD048	SC14-SD048-0.0/0.5	34	ug/Kg							SW8270D
	SD048	SC14-SD048-0.0/0.5	35	ug/Kg							SW8270D
	SD048	SC14-SD048-0.0/0.5	37	ug/Kg							SW8270D
	SD048	SC14-SD048-0.0/0.5	330	ug/Kg							SW8270D
	SD048	SC14-SD048-0.0/0.5	35	ug/Kg							SW8270D
	SD048	SC14-SD048-0.0/0.5	31	ug/Kg							SW8270D
	SD048	SC14-SD048-0.0/0.5	37	ug/Kg							SW8270D
	SD048	SC14-SD048-0.0/0.5	34	ug/Kg							SW8270D
	SD048	SC14-SD048-0.0/0.5	51	ug/Kg							SW8270D
	SD048	SC14-SD048-0.0/0.5	37	ug/Kg							SW8270D
	SD048	SC14-SD048-0.0/0.5	42	ug/Kg							SW8270D
	SD048	SC14-SD048-0.0/0.5	74.3	%							SW8270D
	SD048	SC14-SD048-0.0/0.5	170	ug/Kg							SW8270D
	SD048	SC14-SD048-0.0/0.5	73	ug/Kg							SW8270D
	SD048	SC14-SD048-0.0/0.5	42	ug/Kg							SW8270D
	SD048	SC14-SD048-0.0/0.5	73	ug/Kg							SW8270D
	SD048	SC14-SD048-0.0/0.5	140	ug/Kg							SW8270D
	SD048	SC14-SD048-0.0/0.5	180	ug/Kg							SW8270D
	SD048	SC14-SD048-0.0/0.5	21	ug/Kg							SW8270D
	SD048	SC14-SD048-0.0/0.5	37	ug/Kg							SW8270D
	SD048	SC14-SD048-0.0/0.5	86.9	%							SW8270D
	SD048	SC14-SD048-0.0/0.5	160	ug/Kg							SW8270D
	SD048	SC14-SD048-0.0/0.5	98.9	%							SW8270D
	SD048	SC14-SD048-0.0/0.5R	320	ug/Kg							SW8270D
	SD048	SC14-SD048-0.0/0.5R	29	ug/Kg							SW8270D
	SD048	SC14-SD048-0.0/0.5R	37	ug/Kg							SW8270D
	SD048	SC14-SD048-0.0/0.5R	37	ug/Kg							SW8270D
	SD048	SC14-SD048-0.0/0.5R	150	ug/Kg							SW8270D
	SD048	SC14-SD048-0.0/0.5R	340	ug/Kg							SW8270D
	SD048	SC14-SD048-0.0/0.5R	56	ug/Kg							SW8270D
	SD048	SC14-SD048-0.0/0.5R	27	ug/Kg							SW8270D
	SD048	SC14-SD048-0.0/0.5R	97	%							SW8270D
	SD048	SC14-SD048-0.0/0.5R	18	ug/Kg							SW8270D
	SD048	SC14-SD048-0.0/0.5R	31	ug/Kg							SW8270D
	SD048	SC14-SD048-0.0/0.5R	170	ug/Kg							SW8270D
	SD048	SC14-SD048-0.0/0.5R	97	ug/Kg							SW8270D
	SD048	SC14-SD048-0.0/0.5R	34	ug/Kg							SW8270D
	SD048	SC14-SD048-0.0/0.5R	29	ug/Kg							SW8270D
	SD048	SC14-SD048-0.0/0.5R	56	ug/Kg							SW8270D
	SD048	SC14-SD048-0.0/0.5R	5.1	ug/Kg							SW8270D
	SD048	SC14-SD048-0.0/0.5R	32	ug/Kg							SW8270D
	SD048	SC14-SD048-0.0/0.5R	77.9	%							SW8270D
	SD048	SC14-SD048-0.0/0.5R	94.2	%							SW8270D
	SD048	SC14-SD048-0.0/0.5R	44	ug/Kg							SW8270D
	SD048	SC14-SD048-0.0/0.5R	42	ug/Kg							SW8270D
	SD048	SC14-SD048-0.0/0.5R	36	ug/Kg							SW8270D

DATA_PF	STATION_ID	SAMPLE_NAME	RESULT_VA	RESULT_	CONTAINER_TYPE	CONTAINER_SIZE	CONTAINER_SIZE_UNITS	CONTAINER_COLOR	TEMP_PRESERVE_TYPE	CHEM_PRESERVATIVE	LAB_ANL_METHOD_CODE
	SD048	SC14-SD048-0.0/0.5R	380	ug/Kg							SW8270D
	SD048	SC14-SD048-0.0/0.5R	280	ug/Kg							SW8270D
	SD048	SC14-SD048-0.0/0.5R	310	ug/Kg							SW8270D
	SD048	SC14-SD048-0.0/0.5R	36	ug/Kg							SW8270D
	SD048	SC14-SD048-0.0/0.5R	89	ug/Kg							SW8270D
	SD048	SC14-SD048-0.0/0.5R	29	ug/Kg							SW8270D
	SD048	SC14-SD048-0.0/0.5R	25	ug/Kg							SW8270D
	SD048	SC14-SD048-0.0/0.5R	32	ug/Kg							SW8270D
	SD048	SC14-SD048-0.0/0.5R	32	ug/Kg							SW8270D
	SD048	SC14-SD048-0.0/0.5R	310	ug/Kg							SW8270D
	SD048	SC14-SD048-0.0/0.5R	30	ug/Kg							SW8270D
	SD048	SC14-SD048-0.0/0.5R	21	ug/Kg							SW8270D
	SD048	SC14-SD048-0.0/0.5R	16	ug/Kg							SW8270D
	SD048	SC14-SD048-0.0/0.5R	22	ug/Kg							SW8270D
	SD048	SC14-SD048-0.0/0.5R	41	ug/Kg							SW8270D
	SD048	SC14-SD048-0.0/0.5R	34	ug/Kg							SW8270D
	SD048	SC14-SD048-0.0/0.5R	34	ug/Kg							SW8270D
	SD048	SC14-SD048-0.0/0.5R	5000	ug/Kg							SW8270D
	SD048	SC14-SD048-0.0/0.5R	40	ug/Kg							SW8270D
	SD048	SC14-SD048-0.0/0.5R	47	ug/Kg							SW8270D
	SD048	SC14-SD048-0.0/0.5R	34	ug/Kg							SW8270D
	SD048	SC14-SD048-0.0/0.5R	34	ug/Kg							SW8270D
	SD048	SC14-SD048-0.0/0.5R	36	ug/Kg							SW8270D
	SD048	SC14-SD048-0.0/0.5R	16	ug/Kg							SW8270D
	SD048	SC14-SD048-0.0/0.5R	35	ug/Kg							SW8270D
	SD048	SC14-SD048-0.0/0.5R	30	ug/Kg							SW8270D
	SD048	SC14-SD048-0.0/0.5R	36	ug/Kg							SW8270D
	SD048	SC14-SD048-0.0/0.5R	34	ug/Kg							SW8270D
	SD048	SC14-SD048-0.0/0.5R	50	ug/Kg							SW8270D
	SD048	SC14-SD048-0.0/0.5R	36	ug/Kg							SW8270D
	SD048	SC14-SD048-0.0/0.5R	42	ug/Kg							SW8270D
	SD048	SC14-SD048-0.0/0.5R	79.9	%							SW8270D
	SD048	SC14-SD048-0.0/0.5R	170	ug/Kg							SW8270D
	SD048	SC14-SD048-0.0/0.5R	72	ug/Kg							SW8270D
	SD048	SC14-SD048-0.0/0.5R	41	ug/Kg							SW8270D
	SD048	SC14-SD048-0.0/0.5R	72	ug/Kg							SW8270D
	SD048	SC14-SD048-0.0/0.5R	140	ug/Kg							SW8270D
	SD048	SC14-SD048-0.0/0.5R	180	ug/Kg							SW8270D
	SD048	SC14-SD048-0.0/0.5R	21	ug/Kg							SW8270D
	SD048	SC14-SD048-0.0/0.5R	37	ug/Kg							SW8270D
	SD048	SC14-SD048-0.0/0.5R	90.5	%							SW8270D
	SD048	SC14-SD048-0.0/0.5R	160	ug/Kg							SW8270D
	SD048	SC14-SD048-0.0/0.5R	94.4	%							SW8270D
	SD050	SC14-SD050-0.0/0.5	120	ug/Kg							SW8270D
	SD050	SC14-SD050-0.5/0.5	11	ug/Kg							SW8270D
	SD050	SC14-SD050-0.5/0.5	14	ug/Kg							SW8270D

DATA_PF	STATION_ID	SAMPLE_NAME	RESULT_VA	RESULT_	CONTAINER_TYPE	CONTAINER_SIZE	CONTAINER_SIZE_UNITS	CONTAINER_COLOR	TEMP_PRESERVE_TYPE	CHEM_PRESERVATIVE	LAB_ANL_METHOD_CODE
	SD050	SC14-SD050-0.5/0.5	14	ug/Kg							SW8270D
	SD050	SC14-SD050-0.5/0.5	39	ug/Kg							SW8270D
	SD050	SC14-SD050-0.5/0.5	54	ug/Kg							SW8270D
	SD050	SC14-SD050-0.5/0.5	21	ug/Kg							SW8270D
	SD050	SC14-SD050-0.5/0.5	10	ug/Kg							SW8270D
	SD050	SC14-SD050-0.5/0.5	93.7	%							SW8270D
	SD050	SC14-SD050-0.5/0.5	6.9	ug/Kg							SW8270D
	SD050	SC14-SD050-0.5/0.5	12	ug/Kg							SW8270D
	SD050	SC14-SD050-0.5/0.5	66	ug/Kg							SW8270D
	SD050	SC14-SD050-0.5/0.5	37	ug/Kg							SW8270D
	SD050	SC14-SD050-0.5/0.5	13	ug/Kg							SW8270D
	SD050	SC14-SD050-0.5/0.5	11	ug/Kg							SW8270D
	SD050	SC14-SD050-0.5/0.5	21	ug/Kg							SW8270D
	SD050	SC14-SD050-0.5/0.5	1.9	ug/Kg							SW8270D
	SD050	SC14-SD050-0.5/0.5	12	ug/Kg							SW8270D
	SD050	SC14-SD050-0.5/0.5	72.5	%							SW8270D
	SD050	SC14-SD050-0.5/0.5	79.3	%							SW8270D
	SD050	SC14-SD050-0.5/0.5	17	ug/Kg							SW8270D
	SD050	SC14-SD050-0.5/0.5	16	ug/Kg							SW8270D
	SD050	SC14-SD050-0.5/0.5	14	ug/Kg							SW8270D
	SD050	SC14-SD050-0.5/0.5	140	ug/Kg							SW8270D
	SD050	SC14-SD050-0.5/0.5	100	ug/Kg							SW8270D
	SD050	SC14-SD050-0.5/0.5	32	ug/Kg							SW8270D
	SD050	SC14-SD050-0.5/0.5	14	ug/Kg							SW8270D
	SD050	SC14-SD050-0.5/0.5	34	ug/Kg							SW8270D
	SD050	SC14-SD050-0.5/0.5	11	ug/Kg							SW8270D
	SD050	SC14-SD050-0.5/0.5	9.5	ug/Kg							SW8270D
	SD050	SC14-SD050-0.5/0.5	12	ug/Kg							SW8270D
	SD050	SC14-SD050-0.5/0.5	12	ug/Kg							SW8270D
	SD050	SC14-SD050-0.5/0.5	32	ug/Kg							SW8270D
	SD050	SC14-SD050-0.5/0.5	11	ug/Kg							SW8270D
	SD050	SC14-SD050-0.5/0.5	8.1	ug/Kg							SW8270D
	SD050	SC14-SD050-0.5/0.5	15	ug/Kg							SW8270D
	SD050	SC14-SD050-0.5/0.5	8.5	ug/Kg							SW8270D
	SD050	SC14-SD050-0.5/0.5	16	ug/Kg							SW8270D
	SD050	SC14-SD050-0.5/0.5	13	ug/Kg							SW8270D
	SD050	SC14-SD050-0.5/0.5	13	ug/Kg							SW8270D
	SD050	SC14-SD050-0.5/0.5	470	ug/Kg							SW8270D
	SD050	SC14-SD050-0.5/0.5	15	ug/Kg							SW8270D
	SD050	SC14-SD050-0.5/0.5	18	ug/Kg							SW8270D
	SD050	SC14-SD050-0.5/0.5	85	ug/Kg							SW8270D
	SD050	SC14-SD050-0.5/0.5	13	ug/Kg							SW8270D
	SD050	SC14-SD050-0.5/0.5	14	ug/Kg							SW8270D
	SD050	SC14-SD050-0.5/0.5	33	ug/Kg							SW8270D
	SD050	SC14-SD050-0.5/0.5	13	ug/Kg							SW8270D
	SD050	SC14-SD050-0.5/0.5	11	ug/Kg							SW8270D

DATA_PF	STATION_ID	SAMPLE_NAME	RESULT_VA	RESULT_	CONTAINER_TYPE	CONTAINER_SIZE	CONTAINER_SIZE_UNITS	CONTAINER_COLOR	TEMP_PRESERVE_TYPE	CHEM_PRESERVATIVE	LAB_ANL_METHOD_CODE
	SD050	SC14-SD050-0.5/0.5	14	ug/Kg							SW8270D
	SD050	SC14-SD050-0.5/0.5	13	ug/Kg							SW8270D
	SD050	SC14-SD050-0.5/0.5	19	ug/Kg							SW8270D
	SD050	SC14-SD050-0.5/0.5	14	ug/Kg							SW8270D
	SD050	SC14-SD050-0.5/0.5	16	ug/Kg							SW8270D
	SD050	SC14-SD050-0.5/0.5	61.9	%							SW8270D
	SD050	SC14-SD050-0.5/0.5	65	ug/Kg							SW8270D
	SD050	SC14-SD050-0.5/0.5	27	ug/Kg							SW8270D
	SD050	SC14-SD050-0.5/0.5	16	ug/Kg							SW8270D
	SD050	SC14-SD050-0.5/0.5	27	ug/Kg							SW8270D
	SD050	SC14-SD050-0.5/0.5	52	ug/Kg							SW8270D
	SD050	SC14-SD050-0.5/0.5	68	ug/Kg							SW8270D
	SD050	SC14-SD050-0.5/0.5	7.9	ug/Kg							SW8270D
	SD050	SC14-SD050-0.5/0.5	14	ug/Kg							SW8270D
	SD050	SC14-SD050-0.5/0.5	80.3	%							SW8270D
	SD050	SC14-SD050-0.5/0.5	59	ug/Kg							SW8270D
	SD050	SC14-SD050-0.5/0.5	94	%							SW8270D
	SD050	SC14-SD050-0.5/1.7	62.4	%							SW8270D
	SD050	SC14-SD050-0.5/1.7	57000	ug/Kg							SW8270D
	SD050	SC14-SD050-0.5/1.7	37000	ug/Kg							SW8270D
	SD050	SC14-SD050-0.5/1.7	5600	ug/Kg							SW8270D
	SD050	SC14-SD050-0.5/1.7	23000	ug/Kg							SW8270D
	SD050	SC14-SD050-0.5/1.7	12000	ug/Kg							SW8270D
	SD050	SC14-SD050-0.5/1.7	7300	ug/Kg							SW8270D
	SD050	SC14-SD050-0.5/1.7	6500	ug/Kg							SW8270D
	SD050	SC14-SD050-0.5/1.7	3200	ug/Kg							SW8270D
	SD050	SC14-SD050-0.5/1.7	2400	ug/Kg							SW8270D
	SD050	SC14-SD050-0.5/1.7	8600	ug/Kg							SW8270D
	SD050	SC14-SD050-0.5/1.7	1300	ug/Kg							SW8270D
	SD050	SC14-SD050-0.5/1.7	30000	ug/Kg							SW8270D
	SD050	SC14-SD050-0.5/1.7	39000	ug/Kg							SW8270D
	SD050	SC14-SD050-0.5/1.7	3200	ug/Kg							SW8270D
	SD050	SC14-SD050-0.5/1.7	6300	ug/Kg							SW8270D
	SD050	SC14-SD050-0.5/1.7	65.6	%							SW8270D
	SD050	SC14-SD050-0.5/1.7	85000	ug/Kg							SW8270D
	SD050	SC14-SD050-0.5/1.7	25000	ug/Kg							SW8270D
	SD050	SC14-SD050-0.5/1.7	76	%							SW8270D
	FIELDQC	EB001	3	ug/L							SW8270D
	FIELDQC	EB001	0.22	ug/L							SW8270D
	FIELDQC	EB001	0.24	ug/L							SW8270D
	FIELDQC	EB001	0.28	ug/L							SW8270D
	FIELDQC	EB001	0.29	ug/L							SW8270D
	FIELDQC	EB001	0.03	ug/L							SW8270D
	FIELDQC	EB001	7	ug/L							SW8270D
	FIELDQC	EB001	0.25	ug/L							SW8270D
	FIELDQC	EB001	65.1	%							SW8270D

DATA_PF	STATION_ID	SAMPLE_NAME	RESULT_VA	RESULT_	CONTAINER_TYPE	CONTAINER_SIZE	CONTAINER_SIZE_UNITS	CONTAINER_COLOR	TEMP_PRESERVE_TYPE	CHEM_PRESERVATIVE	LAB_ANL_METHOD_CODE
	FIELDQC	EB001	0.27	ug/L							SW8270D
	FIELDQC	EB001	0.22	ug/L							SW8270D
	FIELDQC	EB001	1.8	ug/L							SW8270D
	FIELDQC	EB001	0.67	ug/L							SW8270D
	FIELDQC	EB001	0.27	ug/L							SW8270D
	FIELDQC	EB001	0.11	ug/L							SW8270D
	FIELDQC	EB001	0.23	ug/L							SW8270D
	FIELDQC	EB001	0.035	ug/L							SW8270D
	FIELDQC	EB001	0.32	ug/L							SW8270D
	FIELDQC	EB001	56.2	%							SW8270D
	FIELDQC	EB001	31.3	%							SW8270D
	FIELDQC	EB001	0.2	ug/L							SW8270D
	FIELDQC	EB001	0.34	ug/L							SW8270D
	FIELDQC	EB001	0.28	ug/L							SW8270D
	FIELDQC	EB001	3.9	ug/L							SW8270D
	FIELDQC	EB001	3.3	ug/L							SW8270D
	FIELDQC	EB001	0.2	ug/L							SW8270D
	FIELDQC	EB001	0.34	ug/L							SW8270D
	FIELDQC	EB001	1.2	ug/L							SW8270D
	FIELDQC	EB001	0.23	ug/L							SW8270D
	FIELDQC	EB001	0.31	ug/L							SW8270D
	FIELDQC	EB001	0.32	ug/L							SW8270D
	FIELDQC	EB001	0.23	ug/L							SW8270D
	FIELDQC	EB001	0.2	ug/L							SW8270D
	FIELDQC	EB001	0.3	ug/L							SW8270D
	FIELDQC	EB001	0.51	ug/L							SW8270D
	FIELDQC	EB001	0.09	ug/L							SW8270D
	FIELDQC	EB001	0.3	ug/L							SW8270D
	FIELDQC	EB001	0.27	ug/L							SW8270D
	FIELDQC	EB001	0.33	ug/L							SW8270D
	FIELDQC	EB001	0.34	ug/L							SW8270D
	FIELDQC	EB001	0.15	ug/L							SW8270D
	FIELDQC	EB001	0.1	ug/L							SW8270D
	FIELDQC	EB001	7.7	ug/L							SW8270D
	FIELDQC	EB001	0.28	ug/L							SW8270D
	FIELDQC	EB001	0.24	ug/L							SW8270D
	FIELDQC	EB001	0.27	ug/L							SW8270D
	FIELDQC	EB001	0.14	ug/L							SW8270D
	FIELDQC	EB001	0.12	ug/L							SW8270D
	FIELDQC	EB001	0.22	ug/L							SW8270D
	FIELDQC	EB001	0.24	ug/L							SW8270D
	FIELDQC	EB001	0.18	ug/L							SW8270D
	FIELDQC	EB001	0.47	ug/L							SW8270D
	FIELDQC	EB001	0.3	ug/L							SW8270D
	FIELDQC	EB001	0.33	ug/L							SW8270D
	FIELDQC	EB001	50.6	%							SW8270D

DATA_PF	STATION_ID	SAMPLE_NAME	RESULT_VA	RESULT_	CONTAINER_TYPE	CONTAINER_SIZE	CONTAINER_SIZE_UNITS	CONTAINER_COLOR	TEMP_PRESERVE_TYPE	CHEM_PRESERVATIVE	LAB_ANL_METHOD_CODE
	FIELDQC	EB001	0.59	ug/L							SW8270D
	FIELDQC	EB001	0.33	ug/L							SW8270D
	FIELDQC	EB001	0.32	ug/L							SW8270D
	FIELDQC	EB001	0.81	ug/L							SW8270D
	FIELDQC	EB001	1.4	ug/L							SW8270D
	FIELDQC	EB001	1.7	ug/L							SW8270D
	FIELDQC	EB001	0.22	ug/L							SW8270D
	FIELDQC	EB001	0.32	ug/L							SW8270D
	FIELDQC	EB001	19.8	%							SW8270D
	FIELDQC	EB001	0.35	ug/L							SW8270D
	FIELDQC	EB001	87.7	%							SW8270D
	FIELDQC	EB001MS	106.6	ug/L							SW8270D
	FIELDQC	EB001MS	101.6	ug/L							SW8270D
	FIELDQC	EB001MS	101.1	ug/L							SW8270D
	FIELDQC	EB001MS	101.9	ug/L							SW8270D
	FIELDQC	EB001MS	116.9	ug/L							SW8270D
	FIELDQC	EB001MS	124.2	ug/L							SW8270D
	FIELDQC	EB001MS	75.4	%							SW8270D
	FIELDQC	EB001MS	128.5	ug/L							SW8270D
	FIELDQC	EB001MS	117.2	ug/L							SW8270D
	FIELDQC	EB001MS	90.4	ug/L							SW8270D
	FIELDQC	EB001MS	189.2	ug/L							SW8270D
	FIELDQC	EB001MS	162.1	ug/L							SW8270D
	FIELDQC	EB001MS	157	ug/L							SW8270D
	FIELDQC	EB001MS	116.2	ug/L							SW8270D
	FIELDQC	EB001MS	107.7	ug/L							SW8270D
	FIELDQC	EB001MS	54.9	%							SW8270D
	FIELDQC	EB001MS	30.9	%							SW8270D
	FIELDQC	EB001MS	102.8	ug/L							SW8270D
	FIELDQC	EB001MS	145.3	ug/L							SW8270D
	FIELDQC	EB001MS	131	ug/L							SW8270D
	FIELDQC	EB001MS	91.2	ug/L							SW8270D
	FIELDQC	EB001MS	150.2	ug/L							SW8270D
	FIELDQC	EB001MS	200.3	ug/L							SW8270D
	FIELDQC	EB001MS	160.7	ug/L							SW8270D
	FIELDQC	EB001MS	124.2	ug/L							SW8270D
	FIELDQC	EB001MS	124.2	ug/L							SW8270D
	FIELDQC	EB001MS	140.5	ug/L							SW8270D
	FIELDQC	EB001MS	91.2	ug/L							SW8270D
	FIELDQC	EB001MS	152.5	ug/L							SW8270D
	FIELDQC	EB001MS	157.6	ug/L							SW8270D
	FIELDQC	EB001MS	106.6	ug/L							SW8270D
	FIELDQC	EB001MS	116.8	ug/L							SW8270D
	FIELDQC	EB001MS	92.8	ug/L							SW8270D
	FIELDQC	EB001MS	158.6	ug/L							SW8270D
	FIELDQC	EB001MS	156.8	ug/L							SW8270D

DATA_PF	STATION_ID	SAMPLE_NAME	RESULT_VA	RESULT_	CONTAINER_TYPE	CONTAINER_SIZE	CONTAINER_SIZE_UNITS	CONTAINER_COLOR	TEMP_PRESERVE_TYPE	CHEM_PRESERVATIVE	LAB_ANL_METHOD_CODE
	FIELDQC	EB001MS	127	ug/L							SW8270D
	FIELDQC	EB001MS	155	ug/L							SW8270D
	FIELDQC	EB001MS	148.8	ug/L							SW8270D
	FIELDQC	EB001MS	168.1	ug/L							SW8270D
	FIELDQC	EB001MS	164.8	ug/L							SW8270D
	FIELDQC	EB001MS	160.5	ug/L							SW8270D
	FIELDQC	EB001MS	115.4	ug/L							SW8270D
	FIELDQC	EB001MS	92.8	ug/L							SW8270D
	FIELDQC	EB001MS	101.3	ug/L							SW8270D
	FIELDQC	EB001MS	115.4	ug/L							SW8270D
	FIELDQC	EB001MS	117.6	ug/L							SW8270D
	FIELDQC	EB001MS	49.8	%							SW8270D
	FIELDQC	EB001MS	58.6	ug/L							SW8270D
	FIELDQC	EB001MS	118.8	ug/L							SW8270D
	FIELDQC	EB001MS	150.5	ug/L							SW8270D
	FIELDQC	EB001MS	181.5	ug/L							SW8270D
	FIELDQC	EB001MS	48.8	ug/L							SW8270D
	FIELDQC	EB001MS	20.5	%							SW8270D
	FIELDQC	EB001MS	91	%							SW8270D
	FIELDQC	EB001SD	135.5	ug/L							SW8270D
	FIELDQC	EB001SD	132	ug/L							SW8270D
	FIELDQC	EB001SD	127.6	ug/L							SW8270D
	FIELDQC	EB001SD	129.6	ug/L							SW8270D
	FIELDQC	EB001SD	147.7	ug/L							SW8270D
	FIELDQC	EB001SD	152.8	ug/L							SW8270D
	FIELDQC	EB001SD	80.9	%							SW8270D
	FIELDQC	EB001SD	157	ug/L							SW8270D
	FIELDQC	EB001SD	151.7	ug/L							SW8270D
	FIELDQC	EB001SD	112.5	ug/L							SW8270D
	FIELDQC	EB001SD	203.8	ug/L							SW8270D
	FIELDQC	EB001SD	178.9	ug/L							SW8270D
	FIELDQC	EB001SD	171.2	ug/L							SW8270D
	FIELDQC	EB001SD	148.4	ug/L							SW8270D
	FIELDQC	EB001SD	138.6	ug/L							SW8270D
	FIELDQC	EB001SD	64.9	%							SW8270D
	FIELDQC	EB001SD	39	%							SW8270D
	FIELDQC	EB001SD	127.2	ug/L							SW8270D
	FIELDQC	EB001SD	173.3	ug/L							SW8270D
	FIELDQC	EB001SD	163.5	ug/L							SW8270D
	FIELDQC	EB001SD	112.4	ug/L							SW8270D
	FIELDQC	EB001SD	172.8	ug/L							SW8270D
	FIELDQC	EB001SD	207.9	ug/L							SW8270D
	FIELDQC	EB001SD	175.3	ug/L							SW8270D
	FIELDQC	EB001SD	148.3	ug/L							SW8270D
	FIELDQC	EB001SD	160	ug/L							SW8270D
	FIELDQC	EB001SD	163.2	ug/L							SW8270D

DATA_PF	STATION_ID	SAMPLE_NAME	RESULT_VA	RESULT_	CONTAINER_TYPE	CONTAINER_SIZE	CONTAINER_SIZE_UNITS	CONTAINER_COLOR	TEMP_PRESERVE_TYPE	CHEM_PRESERVATIVE	LAB_ANL_METHOD_CODE
	FIELDQC	EB001SD	112.4	ug/L							SW8270D
	FIELDQC	EB001SD	167.3	ug/L							SW8270D
	FIELDQC	EB001SD	166.6	ug/L							SW8270D
	FIELDQC	EB001SD	130.7	ug/L							SW8270D
	FIELDQC	EB001SD	148.9	ug/L							SW8270D
	FIELDQC	EB001SD	126.5	ug/L							SW8270D
	FIELDQC	EB001SD	167.3	ug/L							SW8270D
	FIELDQC	EB001SD	165.5	ug/L							SW8270D
	FIELDQC	EB001SD	151.5	ug/L							SW8270D
	FIELDQC	EB001SD	168.7	ug/L							SW8270D
	FIELDQC	EB001SD	163.8	ug/L							SW8270D
	FIELDQC	EB001SD	182.4	ug/L							SW8270D
	FIELDQC	EB001SD	176.2	ug/L							SW8270D
	FIELDQC	EB001SD	171.5	ug/L							SW8270D
	FIELDQC	EB001SD	150.4	ug/L							SW8270D
	FIELDQC	EB001SD	116.1	ug/L							SW8270D
	FIELDQC	EB001SD	129.2	ug/L							SW8270D
	FIELDQC	EB001SD	147.5	ug/L							SW8270D
	FIELDQC	EB001SD	153.5	ug/L							SW8270D
	FIELDQC	EB001SD	63.7	%							SW8270D
	FIELDQC	EB001SD	79.3	ug/L							SW8270D
	FIELDQC	EB001SD	149.8	ug/L							SW8270D
	FIELDQC	EB001SD	165.5	ug/L							SW8270D
	FIELDQC	EB001SD	188.3	ug/L							SW8270D
	FIELDQC	EB001SD	59.2	ug/L							SW8270D
	FIELDQC	EB001SD	24.8	%							SW8270D
	FIELDQC	EB001SD	95.9	%							SW8270D
	SD036	SC14-SD036-0.5/2.0	110	ug/Kg							SW8270D
	SD036	SC14-SD036-0.5/2.0	10	ug/Kg							SW8270D
	SD036	SC14-SD036-0.5/2.0	13	ug/Kg							SW8270D
	SD036	SC14-SD036-0.5/2.0	13	ug/Kg							SW8270D
	SD036	SC14-SD036-0.5/2.0	13	ug/Kg							SW8270D
	SD036	SC14-SD036-0.5/2.0	22	ug/Kg							SW8270D
	SD036	SC14-SD036-0.5/2.0	20	ug/Kg							SW8270D
	SD036	SC14-SD036-0.5/2.0	9.6	ug/Kg							SW8270D
	SD036	SC14-SD036-0.5/2.0	74.7	%							SW8270D
	SD036	SC14-SD036-0.5/2.0	6.4	ug/Kg							SW8270D
	SD036	SC14-SD036-0.5/2.0	11	ug/Kg							SW8270D
	SD036	SC14-SD036-0.5/2.0	61	ug/Kg							SW8270D
	SD036	SC14-SD036-0.5/2.0	35	ug/Kg							SW8270D
	SD036	SC14-SD036-0.5/2.0	12	ug/Kg							SW8270D
	SD036	SC14-SD036-0.5/2.0	10	ug/Kg							SW8270D
	SD036	SC14-SD036-0.5/2.0	20	ug/Kg							SW8270D
	SD036	SC14-SD036-0.5/2.0	1.8	ug/Kg							SW8270D
	SD036	SC14-SD036-0.5/2.0	12	ug/Kg							SW8270D
	SD036	SC14-SD036-0.5/2.0	78.2	%							SW8270D

DATA_PF	STATION_ID	SAMPLE_NAME	RESULT_VA	RESULT_	CONTAINER_TYPE	CONTAINER_SIZE	CONTAINER_SIZE_UNITS	CONTAINER_COLOR	TEMP_PRESERVE_TYPE	CHEM_PRESERVATIVE	LAB_ANL_METHOD_CODE
	SD036	SC14-SD036-0.5/2.0	78.9	%							SW8270D
	SD036	SC14-SD036-0.5/2.0	16	ug/Kg							SW8270D
	SD036	SC14-SD036-0.5/2.0	15	ug/Kg							SW8270D
	SD036	SC14-SD036-0.5/2.0	13	ug/Kg							SW8270D
	SD036	SC14-SD036-0.5/2.0	130	ug/Kg							SW8270D
	SD036	SC14-SD036-0.5/2.0	98	ug/Kg							SW8270D
	SD036	SC14-SD036-0.5/2.0	18	ug/Kg							SW8270D
	SD036	SC14-SD036-0.5/2.0	13	ug/Kg							SW8270D
	SD036	SC14-SD036-0.5/2.0	32	ug/Kg							SW8270D
	SD036	SC14-SD036-0.5/2.0	10	ug/Kg							SW8270D
	SD036	SC14-SD036-0.5/2.0	8.9	ug/Kg							SW8270D
	SD036	SC14-SD036-0.5/2.0	11	ug/Kg							SW8270D
	SD036	SC14-SD036-0.5/2.0	11	ug/Kg							SW8270D
	SD036	SC14-SD036-0.5/2.0	18	ug/Kg							SW8270D
	SD036	SC14-SD036-0.5/2.0	11	ug/Kg							SW8270D
	SD036	SC14-SD036-0.5/2.0	7.6	ug/Kg							SW8270D
	SD036	SC14-SD036-0.5/2.0	5.7	ug/Kg							SW8270D
	SD036	SC14-SD036-0.5/2.0	7.9	ug/Kg							SW8270D
	SD036	SC14-SD036-0.5/2.0	15	ug/Kg							SW8270D
	SD036	SC14-SD036-0.5/2.0	12	ug/Kg							SW8270D
	SD036	SC14-SD036-0.5/2.0	12	ug/Kg							SW8270D
	SD036	SC14-SD036-0.5/2.0	13	ug/Kg							SW8270D
	SD036	SC14-SD036-0.5/2.0	14	ug/Kg							SW8270D
	SD036	SC14-SD036-0.5/2.0	17	ug/Kg							SW8270D
	SD036	SC14-SD036-0.5/2.0	37	ug/Kg							SW8270D
	SD036	SC14-SD036-0.5/2.0	12	ug/Kg							SW8270D
	SD036	SC14-SD036-0.5/2.0	13	ug/Kg							SW8270D
	SD036	SC14-SD036-0.5/2.0	5.5	ug/Kg							SW8270D
	SD036	SC14-SD036-0.5/2.0	12	ug/Kg							SW8270D
	SD036	SC14-SD036-0.5/2.0	11	ug/Kg							SW8270D
	SD036	SC14-SD036-0.5/2.0	13	ug/Kg							SW8270D
	SD036	SC14-SD036-0.5/2.0	12	ug/Kg							SW8270D
	SD036	SC14-SD036-0.5/2.0	18	ug/Kg							SW8270D
	SD036	SC14-SD036-0.5/2.0	13	ug/Kg							SW8270D
	SD036	SC14-SD036-0.5/2.0	15	ug/Kg							SW8270D
	SD036	SC14-SD036-0.5/2.0	61.8	%							SW8270D
	SD036	SC14-SD036-0.5/2.0	61	ug/Kg							SW8270D
	SD036	SC14-SD036-0.5/2.0	25	ug/Kg							SW8270D
	SD036	SC14-SD036-0.5/2.0	15	ug/Kg							SW8270D
	SD036	SC14-SD036-0.5/2.0	25	ug/Kg							SW8270D
	SD036	SC14-SD036-0.5/2.0	49	ug/Kg							SW8270D
	SD036	SC14-SD036-0.5/2.0	64	ug/Kg							SW8270D
	SD036	SC14-SD036-0.5/2.0	7.4	ug/Kg							SW8270D
	SD036	SC14-SD036-0.5/2.0	13	ug/Kg							SW8270D
	SD036	SC14-SD036-0.5/2.0	76.8	%							SW8270D
	SD036	SC14-SD036-0.5/2.0	56	ug/Kg							SW8270D

DATA_PF	STATION_ID	SAMPLE_NAME	RESULT_VA	RESULT_	CONTAINER_TYPE	CONTAINER_SIZE	CONTAINER_SIZE_UNITS	CONTAINER_COLOR	TEMP_PRESERVE_TYPE	CHEM_PRESERVATIVE	LAB_ANL_METHOD_CODE
	SD036	SC14-SD036-0.5/2.0	78.2	%							SW8270D
	SD036	SC14-SD036-0.5/2.0MS	996.7	ug/Kg							SW8270D
	SD036	SC14-SD036-0.5/2.0MS	979.6	ug/Kg							SW8270D
	SD036	SC14-SD036-0.5/2.0MS	946.7	ug/Kg							SW8270D
	SD036	SC14-SD036-0.5/2.0MS	982.8	ug/Kg							SW8270D
	SD036	SC14-SD036-0.5/2.0MS	1114	ug/Kg							SW8270D
	SD036	SC14-SD036-0.5/2.0MS	86.5	%							SW8270D
	SD036	SC14-SD036-0.5/2.0MS	1125	ug/Kg							SW8270D
	SD036	SC14-SD036-0.5/2.0MS	1120	ug/Kg							SW8270D
	SD036	SC14-SD036-0.5/2.0MS	1035	ug/Kg							SW8270D
	SD036	SC14-SD036-0.5/2.0MS	684.9	ug/Kg							SW8270D
	SD036	SC14-SD036-0.5/2.0MS	1234	ug/Kg							SW8270D
	SD036	SC14-SD036-0.5/2.0MS	1129	ug/Kg							SW8270D
	SD036	SC14-SD036-0.5/2.0MS	1105	ug/Kg							SW8270D
	SD036	SC14-SD036-0.5/2.0MS	1099	ug/Kg							SW8270D
	SD036	SC14-SD036-0.5/2.0MS	78.9	%							SW8270D
	SD036	SC14-SD036-0.5/2.0MS	80.8	%							SW8270D
	SD036	SC14-SD036-0.5/2.0MS	1030	ug/Kg							SW8270D
	SD036	SC14-SD036-0.5/2.0MS	1200	ug/Kg							SW8270D
	SD036	SC14-SD036-0.5/2.0MS	1060	ug/Kg							SW8270D
	SD036	SC14-SD036-0.5/2.0MS	1123	ug/Kg							SW8270D
	SD036	SC14-SD036-0.5/2.0MS	1083	ug/Kg							SW8270D
	SD036	SC14-SD036-0.5/2.0MS	1226	ug/Kg							SW8270D
	SD036	SC14-SD036-0.5/2.0MS	1147	ug/Kg							SW8270D
	SD036	SC14-SD036-0.5/2.0MS	782.9	ug/Kg							SW8270D
	SD036	SC14-SD036-0.5/2.0MS	1181	ug/Kg							SW8270D
	SD036	SC14-SD036-0.5/2.0MS	1123	ug/Kg							SW8270D
	SD036	SC14-SD036-0.5/2.0MS	1134	ug/Kg							SW8270D
	SD036	SC14-SD036-0.5/2.0MS	1248	ug/Kg							SW8270D
	SD036	SC14-SD036-0.5/2.0MS	896.2	ug/Kg							SW8270D
	SD036	SC14-SD036-0.5/2.0MS	1091	ug/Kg							SW8270D
	SD036	SC14-SD036-0.5/2.0MS	1038	ug/Kg							SW8270D
	SD036	SC14-SD036-0.5/2.0MS	1424	ug/Kg							SW8270D
	SD036	SC14-SD036-0.5/2.0MS	1194	ug/Kg							SW8270D
	SD036	SC14-SD036-0.5/2.0MS	1157	ug/Kg							SW8270D
	SD036	SC14-SD036-0.5/2.0MS	1178	ug/Kg							SW8270D
	SD036	SC14-SD036-0.5/2.0MS	1162	ug/Kg							SW8270D
	SD036	SC14-SD036-0.5/2.0MS	1224	ug/Kg							SW8270D
	SD036	SC14-SD036-0.5/2.0MS	1522	ug/Kg							SW8270D
	SD036	SC14-SD036-0.5/2.0MS	1192	ug/Kg							SW8270D
	SD036	SC14-SD036-0.5/2.0MS	1014	ug/Kg							SW8270D
	SD036	SC14-SD036-0.5/2.0MS	193.5	ug/Kg							SW8270D
	SD036	SC14-SD036-0.5/2.0MS	967.6	ug/Kg							SW8270D
	SD036	SC14-SD036-0.5/2.0MS	1043	ug/Kg							SW8270D
	SD036	SC14-SD036-0.5/2.0MS	1025	ug/Kg							SW8270D
	SD036	SC14-SD036-0.5/2.0MS	67.4	%							SW8270D

DATA_PF	STATION_ID	SAMPLE_NAME	RESULT_VA	RESULT_	CONTAINER_TYPE	CONTAINER_SIZE	CONTAINER_SIZE_UNITS	CONTAINER_COLOR	TEMP_PRESERVE_TYPE	CHEM_PRESERVATIVE	LAB_ANL_METHOD_CODE
	SD036	SC14-SD036-0.5/2.0MS	1110	ug/Kg							SW8270D
	SD036	SC14-SD036-0.5/2.0MS	1033	ug/Kg							SW8270D
	SD036	SC14-SD036-0.5/2.0MS	1233	ug/Kg							SW8270D
	SD036	SC14-SD036-0.5/2.0MS	866.4	ug/Kg							SW8270D
	SD036	SC14-SD036-0.5/2.0MS	1148	ug/Kg							SW8270D
	SD036	SC14-SD036-0.5/2.0MS	76.5	%							SW8270D
	SD036	SC14-SD036-0.5/2.0MS	99.9	%							SW8270D
	SD036	SC14-SD036-0.5/2.0SD	1028	ug/Kg							SW8270D
	SD036	SC14-SD036-0.5/2.0SD	1006	ug/Kg							SW8270D
	SD036	SC14-SD036-0.5/2.0SD	976.8	ug/Kg							SW8270D
	SD036	SC14-SD036-0.5/2.0SD	1020	ug/Kg							SW8270D
	SD036	SC14-SD036-0.5/2.0SD	1167	ug/Kg							SW8270D
	SD036	SC14-SD036-0.5/2.0SD	86.5	%							SW8270D
	SD036	SC14-SD036-0.5/2.0SD	1198	ug/Kg							SW8270D
	SD036	SC14-SD036-0.5/2.0SD	1149	ug/Kg							SW8270D
	SD036	SC14-SD036-0.5/2.0SD	1090	ug/Kg							SW8270D
	SD036	SC14-SD036-0.5/2.0SD	574.7	ug/Kg							SW8270D
	SD036	SC14-SD036-0.5/2.0SD	1287	ug/Kg							SW8270D
	SD036	SC14-SD036-0.5/2.0SD	1188	ug/Kg							SW8270D
	SD036	SC14-SD036-0.5/2.0SD	1139	ug/Kg							SW8270D
	SD036	SC14-SD036-0.5/2.0SD	1147	ug/Kg							SW8270D
	SD036	SC14-SD036-0.5/2.0SD	78.7	%							SW8270D
	SD036	SC14-SD036-0.5/2.0SD	79.7	%							SW8270D
	SD036	SC14-SD036-0.5/2.0SD	1055	ug/Kg							SW8270D
	SD036	SC14-SD036-0.5/2.0SD	1263	ug/Kg							SW8270D
	SD036	SC14-SD036-0.5/2.0SD	1098	ug/Kg							SW8270D
	SD036	SC14-SD036-0.5/2.0SD	1186	ug/Kg							SW8270D
	SD036	SC14-SD036-0.5/2.0SD	1167	ug/Kg							SW8270D
	SD036	SC14-SD036-0.5/2.0SD	1277	ug/Kg							SW8270D
	SD036	SC14-SD036-0.5/2.0SD	1177	ug/Kg							SW8270D
	SD036	SC14-SD036-0.5/2.0SD	855.5	ug/Kg							SW8270D
	SD036	SC14-SD036-0.5/2.0SD	1229	ug/Kg							SW8270D
	SD036	SC14-SD036-0.5/2.0SD	1186	ug/Kg							SW8270D
	SD036	SC14-SD036-0.5/2.0SD	1233	ug/Kg							SW8270D
	SD036	SC14-SD036-0.5/2.0SD	1166	ug/Kg							SW8270D
	SD036	SC14-SD036-0.5/2.0SD	941.2	ug/Kg							SW8270D
	SD036	SC14-SD036-0.5/2.0SD	1139	ug/Kg							SW8270D
	SD036	SC14-SD036-0.5/2.0SD	1076	ug/Kg							SW8270D
	SD036	SC14-SD036-0.5/2.0SD	1494	ug/Kg							SW8270D
	SD036	SC14-SD036-0.5/2.0SD	1266	ug/Kg							SW8270D
	SD036	SC14-SD036-0.5/2.0SD	1216	ug/Kg							SW8270D
	SD036	SC14-SD036-0.5/2.0SD	1227	ug/Kg							SW8270D
	SD036	SC14-SD036-0.5/2.0SD	1219	ug/Kg							SW8270D
	SD036	SC14-SD036-0.5/2.0SD	1275	ug/Kg							SW8270D
	SD036	SC14-SD036-0.5/2.0SD	1551	ug/Kg							SW8270D
	SD036	SC14-SD036-0.5/2.0SD	1230	ug/Kg							SW8270D

DATA_PF	STATION_ID	SAMPLE_NAME	RESULT_VA	RESULT_	CONTAINER_TYPE	CONTAINER_SIZE	CONTAINER_SIZE_UNITS	CONTAINER_COLOR	TEMP_PRESERVE_TYPE	CHEM_PRESERVATIVE	LAB_ANL_METHOD_CODE
	SD036	SC14-SD036-0.5/2.0SD	1078	ug/Kg							SW8270D
	SD036	SC14-SD036-0.5/2.0SD	201	ug/Kg							SW8270D
	SD036	SC14-SD036-0.5/2.0SD	995.3	ug/Kg							SW8270D
	SD036	SC14-SD036-0.5/2.0SD	1077	ug/Kg							SW8270D
	SD036	SC14-SD036-0.5/2.0SD	1054	ug/Kg							SW8270D
	SD036	SC14-SD036-0.5/2.0SD	67.3	%							SW8270D
	SD036	SC14-SD036-0.5/2.0SD	1146	ug/Kg							SW8270D
	SD036	SC14-SD036-0.5/2.0SD	1082	ug/Kg							SW8270D
	SD036	SC14-SD036-0.5/2.0SD	1299	ug/Kg							SW8270D
	SD036	SC14-SD036-0.5/2.0SD	863.4	ug/Kg							SW8270D
	SD036	SC14-SD036-0.5/2.0SD	1184	ug/Kg							SW8270D
	SD036	SC14-SD036-0.5/2.0SD	76.6	%							SW8270D
	SD036	SC14-SD036-0.5/2.0SD	99	%							SW8270D
	SD037	SC14-SD037-0.0/0.5	110	ug/Kg							SW8270D
	SD037	SC14-SD037-0.0/0.5	10	ug/Kg							SW8270D
	SD037	SC14-SD037-0.0/0.5	13	ug/Kg							SW8270D
	SD037	SC14-SD037-0.0/0.5	13	ug/Kg							SW8270D
	SD037	SC14-SD037-0.0/0.5	13	ug/Kg							SW8270D
	SD037	SC14-SD037-0.0/0.5	18	ug/Kg							SW8270D
	SD037	SC14-SD037-0.0/0.5	20	ug/Kg							SW8270D
	SD037	SC14-SD037-0.0/0.5	9.4	ug/Kg							SW8270D
	SD037	SC14-SD037-0.0/0.5	82.7	%							SW8270D
	SD037	SC14-SD037-0.0/0.5	6.4	ug/Kg							SW8270D
	SD037	SC14-SD037-0.0/0.5	11	ug/Kg							SW8270D
	SD037	SC14-SD037-0.0/0.5	61	ug/Kg							SW8270D
	SD037	SC14-SD037-0.0/0.5	34	ug/Kg							SW8270D
	SD037	SC14-SD037-0.0/0.5	12	ug/Kg							SW8270D
	SD037	SC14-SD037-0.0/0.5	10	ug/Kg							SW8270D
	SD037	SC14-SD037-0.0/0.5	20	ug/Kg							SW8270D
	SD037	SC14-SD037-0.0/0.5	1.8	ug/Kg							SW8270D
	SD037	SC14-SD037-0.0/0.5	11	ug/Kg							SW8270D
	SD037	SC14-SD037-0.0/0.5	75.3	%							SW8270D
	SD037	SC14-SD037-0.0/0.5	78.6	%							SW8270D
	SD037	SC14-SD037-0.0/0.5	15	ug/Kg							SW8270D
	SD037	SC14-SD037-0.0/0.5	15	ug/Kg							SW8270D
	SD037	SC14-SD037-0.0/0.5	13	ug/Kg							SW8270D
	SD037	SC14-SD037-0.0/0.5	130	ug/Kg							SW8270D
	SD037	SC14-SD037-0.0/0.5	97	ug/Kg							SW8270D
	SD037	SC14-SD037-0.0/0.5	18	ug/Kg							SW8270D
	SD037	SC14-SD037-0.0/0.5	13	ug/Kg							SW8270D
	SD037	SC14-SD037-0.0/0.5	31	ug/Kg							SW8270D
	SD037	SC14-SD037-0.0/0.5	10	ug/Kg							SW8270D
	SD037	SC14-SD037-0.0/0.5	8.7	ug/Kg							SW8270D
	SD037	SC14-SD037-0.0/0.5	11	ug/Kg							SW8270D
	SD037	SC14-SD037-0.0/0.5	11	ug/Kg							SW8270D
	SD037	SC14-SD037-0.0/0.5	18	ug/Kg							SW8270D

DATA_PF	STATION_ID	SAMPLE_NAME	RESULT_VA	RESULT_	CONTAINER_TYPE	CONTAINER_SIZE	CONTAINER_SIZE_UNITS	CONTAINER_COLOR	TEMP_PRESERVE_TYPE	CHEM_PRESERVATIVE	LAB_ANL_METHOD_CODE
	SD037	SC14-SD037-0.0/0.5	10	ug/Kg							SW8270D
	SD037	SC14-SD037-0.0/0.5	7.5	ug/Kg							SW8270D
	SD037	SC14-SD037-0.0/0.5	5.6	ug/Kg							SW8270D
	SD037	SC14-SD037-0.0/0.5	7.8	ug/Kg							SW8270D
	SD037	SC14-SD037-0.0/0.5	15	ug/Kg							SW8270D
	SD037	SC14-SD037-0.0/0.5	12	ug/Kg							SW8270D
	SD037	SC14-SD037-0.0/0.5	12	ug/Kg							SW8270D
	SD037	SC14-SD037-0.0/0.5	12	ug/Kg							SW8270D
	SD037	SC14-SD037-0.0/0.5	14	ug/Kg							SW8270D
	SD037	SC14-SD037-0.0/0.5	16	ug/Kg							SW8270D
	SD037	SC14-SD037-0.0/0.5	43	ug/Kg							SW8270D
	SD037	SC14-SD037-0.0/0.5	12	ug/Kg							SW8270D
	SD037	SC14-SD037-0.0/0.5	13	ug/Kg							SW8270D
	SD037	SC14-SD037-0.0/0.5	5.5	ug/Kg							SW8270D
	SD037	SC14-SD037-0.0/0.5	12	ug/Kg							SW8270D
	SD037	SC14-SD037-0.0/0.5	11	ug/Kg							SW8270D
	SD037	SC14-SD037-0.0/0.5	13	ug/Kg							SW8270D
	SD037	SC14-SD037-0.0/0.5	12	ug/Kg							SW8270D
	SD037	SC14-SD037-0.0/0.5	18	ug/Kg							SW8270D
	SD037	SC14-SD037-0.0/0.5	13	ug/Kg							SW8270D
	SD037	SC14-SD037-0.0/0.5	15	ug/Kg							SW8270D
	SD037	SC14-SD037-0.0/0.5	61.9	%							SW8270D
	SD037	SC14-SD037-0.0/0.5	60	ug/Kg							SW8270D
	SD037	SC14-SD037-0.0/0.5	25	ug/Kg							SW8270D
	SD037	SC14-SD037-0.0/0.5	14	ug/Kg							SW8270D
	SD037	SC14-SD037-0.0/0.5	25	ug/Kg							SW8270D
	SD037	SC14-SD037-0.0/0.5	48	ug/Kg							SW8270D
	SD037	SC14-SD037-0.0/0.5	63	ug/Kg							SW8270D
	SD037	SC14-SD037-0.0/0.5	7.3	ug/Kg							SW8270D
	SD037	SC14-SD037-0.0/0.5	13	ug/Kg							SW8270D
	SD037	SC14-SD037-0.0/0.5	77.5	%							SW8270D
	SD037	SC14-SD037-0.0/0.5	55	ug/Kg							SW8270D
	SD037	SC14-SD037-0.0/0.5	92.7	%							SW8270D
	SD044	SC14-SD044-0.5/1.3	120	ug/Kg							SW8270D
	SD044	SC14-SD044-0.5/1.3	10	ug/Kg							SW8270D
	SD044	SC14-SD044-0.5/1.3	13	ug/Kg							SW8270D
	SD044	SC14-SD044-0.5/1.3	13	ug/Kg							SW8270D
	SD044	SC14-SD044-0.5/1.3	33	ug/Kg							SW8270D
	SD044	SC14-SD044-0.5/1.3	23	ug/Kg							SW8270D
	SD044	SC14-SD044-0.5/1.3	20	ug/Kg							SW8270D
	SD044	SC14-SD044-0.5/1.3	9.7	ug/Kg							SW8270D
	SD044	SC14-SD044-0.5/1.3	81.2	%							SW8270D
	SD044	SC14-SD044-0.5/1.3	6.5	ug/Kg							SW8270D
	SD044	SC14-SD044-0.5/1.3	11	ug/Kg							SW8270D
	SD044	SC14-SD044-0.5/1.3	62	ug/Kg							SW8270D
	SD044	SC14-SD044-0.5/1.3	35	ug/Kg							SW8270D

DATA_PF	STATION_ID	SAMPLE_NAME	RESULT_VA	RESULT_	CONTAINER_TYPE	CONTAINER_SIZE	CONTAINER_SIZE_UNITS	CONTAINER_COLOR	TEMP_PRESERVE_TYPE	CHEM_PRESERVATIVE	LAB_ANL_METHOD_CODE
	SD044	SC14-SD044-0.5/1.3	12	ug/Kg							SW8270D
	SD044	SC14-SD044-0.5/1.3	11	ug/Kg							SW8270D
	SD044	SC14-SD044-0.5/1.3	20	ug/Kg							SW8270D
	SD044	SC14-SD044-0.5/1.3	1.8	ug/Kg							SW8270D
	SD044	SC14-SD044-0.5/1.3	12	ug/Kg							SW8270D
	SD044	SC14-SD044-0.5/1.3	73	%							SW8270D
	SD044	SC14-SD044-0.5/1.3	77.1	%							SW8270D
	SD044	SC14-SD044-0.5/1.3	16	ug/Kg							SW8270D
	SD044	SC14-SD044-0.5/1.3	15	ug/Kg							SW8270D
	SD044	SC14-SD044-0.5/1.3	13	ug/Kg							SW8270D
	SD044	SC14-SD044-0.5/1.3	140	ug/Kg							SW8270D
	SD044	SC14-SD044-0.5/1.3	100	ug/Kg							SW8270D
	SD044	SC14-SD044-0.5/1.3	19	ug/Kg							SW8270D
	SD044	SC14-SD044-0.5/1.3	13	ug/Kg							SW8270D
	SD044	SC14-SD044-0.5/1.3	32	ug/Kg							SW8270D
	SD044	SC14-SD044-0.5/1.3	11	ug/Kg							SW8270D
	SD044	SC14-SD044-0.5/1.3	9	ug/Kg							SW8270D
	SD044	SC14-SD044-0.5/1.3	12	ug/Kg							SW8270D
	SD044	SC14-SD044-0.5/1.3	11	ug/Kg							SW8270D
	SD044	SC14-SD044-0.5/1.3	19	ug/Kg							SW8270D
	SD044	SC14-SD044-0.5/1.3	11	ug/Kg							SW8270D
	SD044	SC14-SD044-0.5/1.3	7.7	ug/Kg							SW8270D
	SD044	SC14-SD044-0.5/1.3	5.8	ug/Kg							SW8270D
	SD044	SC14-SD044-0.5/1.3	8	ug/Kg							SW8270D
	SD044	SC14-SD044-0.5/1.3	15	ug/Kg							SW8270D
	SD044	SC14-SD044-0.5/1.3	12	ug/Kg							SW8270D
	SD044	SC14-SD044-0.5/1.3	12	ug/Kg							SW8270D
	SD044	SC14-SD044-0.5/1.3	220	ug/Kg							SW8270D
	SD044	SC14-SD044-0.5/1.3	15	ug/Kg							SW8270D
	SD044	SC14-SD044-0.5/1.3	17	ug/Kg							SW8270D
	SD044	SC14-SD044-0.5/1.3	34	ug/Kg							SW8270D
	SD044	SC14-SD044-0.5/1.3	12	ug/Kg							SW8270D
	SD044	SC14-SD044-0.5/1.3	13	ug/Kg							SW8270D
	SD044	SC14-SD044-0.5/1.3	5.6	ug/Kg							SW8270D
	SD044	SC14-SD044-0.5/1.3	13	ug/Kg							SW8270D
	SD044	SC14-SD044-0.5/1.3	11	ug/Kg							SW8270D
	SD044	SC14-SD044-0.5/1.3	13	ug/Kg							SW8270D
	SD044	SC14-SD044-0.5/1.3	12	ug/Kg							SW8270D
	SD044	SC14-SD044-0.5/1.3	18	ug/Kg							SW8270D
	SD044	SC14-SD044-0.5/1.3	13	ug/Kg							SW8270D
	SD044	SC14-SD044-0.5/1.3	15	ug/Kg							SW8270D
	SD044	SC14-SD044-0.5/1.3	62.4	%							SW8270D
	SD044	SC14-SD044-0.5/1.3	62	ug/Kg							SW8270D
	SD044	SC14-SD044-0.5/1.3	26	ug/Kg							SW8270D
	SD044	SC14-SD044-0.5/1.3	15	ug/Kg							SW8270D
	SD044	SC14-SD044-0.5/1.3	26	ug/Kg							SW8270D

DATA_PF	STATION_ID	SAMPLE_NAME	RESULT_VA	RESULT_	CONTAINER_TYPE	CONTAINER_SIZE	CONTAINER_SIZE_UNITS	CONTAINER_COLOR	TEMP_PRESERVE_TYPE	CHEM_PRESERVATIVE	LAB_ANL_METHOD_CODE
	SD044	SC14-SD044-0.5/1.3	50	ug/Kg							SW8270D
	SD044	SC14-SD044-0.5/1.3	65	ug/Kg							SW8270D
	SD044	SC14-SD044-0.5/1.3	7.5	ug/Kg							SW8270D
	SD044	SC14-SD044-0.5/1.3	13	ug/Kg							SW8270D
	SD044	SC14-SD044-0.5/1.3	73	%							SW8270D
	SD044	SC14-SD044-0.5/1.3	56	ug/Kg							SW8270D
	SD044	SC14-SD044-0.5/1.3	77.8	%							SW8270D
	SD044	SC14-SD044-0.5/1.8D	120	ug/Kg							SW8270D
	SD044	SC14-SD044-0.5/1.8D	11	ug/Kg							SW8270D
	SD044	SC14-SD044-0.5/1.8D	14	ug/Kg							SW8270D
	SD044	SC14-SD044-0.5/1.8D	14	ug/Kg							SW8270D
	SD044	SC14-SD044-0.5/1.8D	34	ug/Kg							SW8270D
	SD044	SC14-SD044-0.5/1.8D	16	ug/Kg							SW8270D
	SD044	SC14-SD044-0.5/1.8D	21	ug/Kg							SW8270D
	SD044	SC14-SD044-0.5/1.8D	10	ug/Kg							SW8270D
	SD044	SC14-SD044-0.5/1.8D	84.8	%							SW8270D
	SD044	SC14-SD044-0.5/1.8D	6.7	ug/Kg							SW8270D
	SD044	SC14-SD044-0.5/1.8D	12	ug/Kg							SW8270D
	SD044	SC14-SD044-0.5/1.8D	64	ug/Kg							SW8270D
	SD044	SC14-SD044-0.5/1.8D	36	ug/Kg							SW8270D
	SD044	SC14-SD044-0.5/1.8D	13	ug/Kg							SW8270D
	SD044	SC14-SD044-0.5/1.8D	11	ug/Kg							SW8270D
	SD044	SC14-SD044-0.5/1.8D	21	ug/Kg							SW8270D
	SD044	SC14-SD044-0.5/1.8D	1.9	ug/Kg							SW8270D
	SD044	SC14-SD044-0.5/1.8D	12	ug/Kg							SW8270D
	SD044	SC14-SD044-0.5/1.8D	71.3	%							SW8270D
	SD044	SC14-SD044-0.5/1.8D	78.6	%							SW8270D
	SD044	SC14-SD044-0.5/1.8D	16	ug/Kg							SW8270D
	SD044	SC14-SD044-0.5/1.8D	16	ug/Kg							SW8270D
	SD044	SC14-SD044-0.5/1.8D	13	ug/Kg							SW8270D
	SD044	SC14-SD044-0.5/1.8D	140	ug/Kg							SW8270D
	SD044	SC14-SD044-0.5/1.8D	100	ug/Kg							SW8270D
	SD044	SC14-SD044-0.5/1.8D	19	ug/Kg							SW8270D
	SD044	SC14-SD044-0.5/1.8D	14	ug/Kg							SW8270D
	SD044	SC14-SD044-0.5/1.8D	33	ug/Kg							SW8270D
	SD044	SC14-SD044-0.5/1.8D	11	ug/Kg							SW8270D
	SD044	SC14-SD044-0.5/1.8D	9.3	ug/Kg							SW8270D
	SD044	SC14-SD044-0.5/1.8D	12	ug/Kg							SW8270D
	SD044	SC14-SD044-0.5/1.8D	12	ug/Kg							SW8270D
	SD044	SC14-SD044-0.5/1.8D	19	ug/Kg							SW8270D
	SD044	SC14-SD044-0.5/1.8D	11	ug/Kg							SW8270D
	SD044	SC14-SD044-0.5/1.8D	7.9	ug/Kg							SW8270D
	SD044	SC14-SD044-0.5/1.8D	6	ug/Kg							SW8270D
	SD044	SC14-SD044-0.5/1.8D	8.3	ug/Kg							SW8270D
	SD044	SC14-SD044-0.5/1.8D	15	ug/Kg							SW8270D
	SD044	SC14-SD044-0.5/1.8D	13	ug/Kg							SW8270D

DATA_PF	STATION_ID	SAMPLE_NAME	RESULT_VA	RESULT_	CONTAINER_TYPE	CONTAINER_SIZE	CONTAINER_SIZE_UNITS	CONTAINER_COLOR	TEMP_PRESERVE_TYPE	CHEM_PRESERVATIVE	LAB_ANL_METHOD_CODE
	SD044	SC14-SD044-0.5/1.8D	13	ug/Kg							SW8270D
	SD044	SC14-SD044-0.5/1.8D	150	ug/Kg							SW8270D
	SD044	SC14-SD044-0.5/1.8D	15	ug/Kg							SW8270D
	SD044	SC14-SD044-0.5/1.8D	17	ug/Kg							SW8270D
	SD044	SC14-SD044-0.5/1.8D	34	ug/Kg							SW8270D
	SD044	SC14-SD044-0.5/1.8D	13	ug/Kg							SW8270D
	SD044	SC14-SD044-0.5/1.8D	13	ug/Kg							SW8270D
	SD044	SC14-SD044-0.5/1.8D	5.8	ug/Kg							SW8270D
	SD044	SC14-SD044-0.5/1.8D	13	ug/Kg							SW8270D
	SD044	SC14-SD044-0.5/1.8D	11	ug/Kg							SW8270D
	SD044	SC14-SD044-0.5/1.8D	13	ug/Kg							SW8270D
	SD044	SC14-SD044-0.5/1.8D	13	ug/Kg							SW8270D
	SD044	SC14-SD044-0.5/1.8D	19	ug/Kg							SW8270D
	SD044	SC14-SD044-0.5/1.8D	13	ug/Kg							SW8270D
	SD044	SC14-SD044-0.5/1.8D	16	ug/Kg							SW8270D
	SD044	SC14-SD044-0.5/1.8D	61.8	%							SW8270D
	SD044	SC14-SD044-0.5/1.8D	64	ug/Kg							SW8270D
	SD044	SC14-SD044-0.5/1.8D	27	ug/Kg							SW8270D
	SD044	SC14-SD044-0.5/1.8D	15	ug/Kg							SW8270D
	SD044	SC14-SD044-0.5/1.8D	27	ug/Kg							SW8270D
	SD044	SC14-SD044-0.5/1.8D	51	ug/Kg							SW8270D
	SD044	SC14-SD044-0.5/1.8D	67	ug/Kg							SW8270D
	SD044	SC14-SD044-0.5/1.8D	7.7	ug/Kg							SW8270D
	SD044	SC14-SD044-0.5/1.8D	14	ug/Kg							SW8270D
	SD044	SC14-SD044-0.5/1.8D	75.8	%							SW8270D
	SD044	SC14-SD044-0.5/1.8D	58	ug/Kg							SW8270D
	SD044	SC14-SD044-0.5/1.8D	95.5	%							SW8270D
	SD045	SC14-SD045-0.5/1.7	120	ug/Kg							SW8270D
	SD045	SC14-SD045-0.5/1.7	11	ug/Kg							SW8270D
	SD045	SC14-SD045-0.5/1.7	14	ug/Kg							SW8270D
	SD045	SC14-SD045-0.5/1.7	14	ug/Kg							SW8270D
	SD045	SC14-SD045-0.5/1.7	13	ug/Kg							SW8270D
	SD045	SC14-SD045-0.5/1.7	2.8	ug/Kg							SW8270D
	SD045	SC14-SD045-0.5/1.7	21	ug/Kg							SW8270D
	SD045	SC14-SD045-0.5/1.7	10	ug/Kg							SW8270D
	SD045	SC14-SD045-0.5/1.7	70.8	%							SW8270D
	SD045	SC14-SD045-0.5/1.7	6.7	ug/Kg							SW8270D
	SD045	SC14-SD045-0.5/1.7	12	ug/Kg							SW8270D
	SD045	SC14-SD045-0.5/1.7	64	ug/Kg							SW8270D
	SD045	SC14-SD045-0.5/1.7	36	ug/Kg							SW8270D
	SD045	SC14-SD045-0.5/1.7	13	ug/Kg							SW8270D
	SD045	SC14-SD045-0.5/1.7	11	ug/Kg							SW8270D
	SD045	SC14-SD045-0.5/1.7	21	ug/Kg							SW8270D
	SD045	SC14-SD045-0.5/1.7	1.9	ug/Kg							SW8270D
	SD045	SC14-SD045-0.5/1.7	12	ug/Kg							SW8270D
	SD045	SC14-SD045-0.5/1.7	64.1	%							SW8270D

DATA_PF	STATION_ID	SAMPLE_NAME	RESULT_VA	RESULT_	CONTAINER_TYPE	CONTAINER_SIZE	CONTAINER_SIZE_UNITS	CONTAINER_COLOR	TEMP_PRESERVE_TYPE	CHEM_PRESERVATIVE	LAB_ANL_METHOD_CODE
	SD045	SC14-SD045-0.5/1.7	67.6	%							SW8270D
	SD045	SC14-SD045-0.5/1.7	16	ug/Kg							SW8270D
	SD045	SC14-SD045-0.5/1.7	16	ug/Kg							SW8270D
	SD045	SC14-SD045-0.5/1.7	13	ug/Kg							SW8270D
	SD045	SC14-SD045-0.5/1.7	140	ug/Kg							SW8270D
	SD045	SC14-SD045-0.5/1.7	100	ug/Kg							SW8270D
	SD045	SC14-SD045-0.5/1.7	19	ug/Kg							SW8270D
	SD045	SC14-SD045-0.5/1.7	13	ug/Kg							SW8270D
	SD045	SC14-SD045-0.5/1.7	33	ug/Kg							SW8270D
	SD045	SC14-SD045-0.5/1.7	11	ug/Kg							SW8270D
	SD045	SC14-SD045-0.5/1.7	9.2	ug/Kg							SW8270D
	SD045	SC14-SD045-0.5/1.7	12	ug/Kg							SW8270D
	SD045	SC14-SD045-0.5/1.7	12	ug/Kg							SW8270D
	SD045	SC14-SD045-0.5/1.7	19	ug/Kg							SW8270D
	SD045	SC14-SD045-0.5/1.7	11	ug/Kg							SW8270D
	SD045	SC14-SD045-0.5/1.7	7.9	ug/Kg							SW8270D
	SD045	SC14-SD045-0.5/1.7	6	ug/Kg							SW8270D
	SD045	SC14-SD045-0.5/1.7	8.3	ug/Kg							SW8270D
	SD045	SC14-SD045-0.5/1.7	15	ug/Kg							SW8270D
	SD045	SC14-SD045-0.5/1.7	13	ug/Kg							SW8270D
	SD045	SC14-SD045-0.5/1.7	13	ug/Kg							SW8270D
	SD045	SC14-SD045-0.5/1.7	87	ug/Kg							SW8270D
	SD045	SC14-SD045-0.5/1.7	15	ug/Kg							SW8270D
	SD045	SC14-SD045-0.5/1.7	17	ug/Kg							SW8270D
	SD045	SC14-SD045-0.5/1.7	12	ug/Kg							SW8270D
	SD045	SC14-SD045-0.5/1.7	13	ug/Kg							SW8270D
	SD045	SC14-SD045-0.5/1.7	13	ug/Kg							SW8270D
	SD045	SC14-SD045-0.5/1.7	5.8	ug/Kg							SW8270D
	SD045	SC14-SD045-0.5/1.7	13	ug/Kg							SW8270D
	SD045	SC14-SD045-0.5/1.7	11	ug/Kg							SW8270D
	SD045	SC14-SD045-0.5/1.7	13	ug/Kg							SW8270D
	SD045	SC14-SD045-0.5/1.7	13	ug/Kg							SW8270D
	SD045	SC14-SD045-0.5/1.7	19	ug/Kg							SW8270D
	SD045	SC14-SD045-0.5/1.7	13	ug/Kg							SW8270D
	SD045	SC14-SD045-0.5/1.7	15	ug/Kg							SW8270D
	SD045	SC14-SD045-0.5/1.7	52.4	%							SW8270D
	SD045	SC14-SD045-0.5/1.7	63	ug/Kg							SW8270D
	SD045	SC14-SD045-0.5/1.7	27	ug/Kg							SW8270D
	SD045	SC14-SD045-0.5/1.7	15	ug/Kg							SW8270D
	SD045	SC14-SD045-0.5/1.7	27	ug/Kg							SW8270D
	SD045	SC14-SD045-0.5/1.7	51	ug/Kg							SW8270D
	SD045	SC14-SD045-0.5/1.7	67	ug/Kg							SW8270D
	SD045	SC14-SD045-0.5/1.7	7.7	ug/Kg							SW8270D
	SD045	SC14-SD045-0.5/1.7	14	ug/Kg							SW8270D
	SD045	SC14-SD045-0.5/1.7	64.6	%							SW8270D
	SD045	SC14-SD045-0.5/1.7	58	ug/Kg							SW8270D

DATA_PF	STATION_ID	SAMPLE_NAME	RESULT_VA	RESULT_	CONTAINER_TYPE	CONTAINER_SIZE	CONTAINER_SIZE_UNITS	CONTAINER_COLOR	TEMP_PRESERVE_TYPE	CHEM_PRESERVATIVE	LAB_ANL_METHOD_CODE
	SD045	SC14-SD045-0.5/1.7	79.9	%							SW8270D
	LABQC	SBLKS1-59661-59661A	69.2	%							SW8270D
	LABQC	SBLKS1-59661-59661A	82.6	%							SW8270D
	LABQC	SBLKS1-59661-59661A	90.5	%							SW8270D
	LABQC	SBLKS1-59661-59661A	71.3	%							SW8270D
	LABQC	SBLKS1-59661-59661A	89.8	%							SW8270D
	LABQC	SBLKS1-59661-59661A	114	%							SW8270D
	LABQC	SBLKS1-59761-59761	100	ug/Kg							SW8270D
	LABQC	SBLKS1-59761-59761	100	ug/Kg							SW8270D
	LABQC	SBLKS1-59761-59761	8.8	ug/Kg							SW8270D
	LABQC	SBLKS1-59761-59761	11	ug/Kg							SW8270D
	LABQC	SBLKS1-59761-59761	11	ug/Kg							SW8270D
	LABQC	SBLKS1-59761-59761	11	ug/Kg							SW8270D
	LABQC	SBLKS1-59761-59761	2.3	ug/Kg							SW8270D
	LABQC	SBLKS1-59761-59761	230	ug/Kg							SW8270D
	LABQC	SBLKS1-59761-59761	8.3	ug/Kg							SW8270D
	LABQC	SBLKS1-59761-59761	75	%							SW8270D
	LABQC	SBLKS1-59761-59761	5.6	ug/Kg							SW8270D
	LABQC	SBLKS1-59761-59761	9.7	ug/Kg							SW8270D
	LABQC	SBLKS1-59761-59761	53	ug/Kg							SW8270D
	LABQC	SBLKS1-59761-59761	30	ug/Kg							SW8270D
	LABQC	SBLKS1-59761-59761	11	ug/Kg							SW8270D
	LABQC	SBLKS1-59761-59761	9	ug/Kg							SW8270D
	LABQC	SBLKS1-59761-59761	17	ug/Kg							SW8270D
	LABQC	SBLKS1-59761-59761	1.6	ug/Kg							SW8270D
	LABQC	SBLKS1-59761-59761	10	ug/Kg							SW8270D
	LABQC	SBLKS1-59761-59761	80.5	%							SW8270D
	LABQC	SBLKS1-59761-59761	88.3	%							SW8270D
	LABQC	SBLKS1-59761-59761	14	ug/Kg							SW8270D
	LABQC	SBLKS1-59761-59761	13	ug/Kg							SW8270D
	LABQC	SBLKS1-59761-59761	11	ug/Kg							SW8270D
	LABQC	SBLKS1-59761-59761	410	ug/Kg							SW8270D
	LABQC	SBLKS1-59761-59761	85	ug/Kg							SW8270D
	LABQC	SBLKS1-59761-59761	16	ug/Kg							SW8270D
	LABQC	SBLKS1-59761-59761	11	ug/Kg							SW8270D
	LABQC	SBLKS1-59761-59761	28	ug/Kg							SW8270D
	LABQC	SBLKS1-59761-59761	9	ug/Kg							SW8270D
	LABQC	SBLKS1-59761-59761	7.7	ug/Kg							SW8270D
	LABQC	SBLKS1-59761-59761	9.9	ug/Kg							SW8270D
	LABQC	SBLKS1-59761-59761	9.8	ug/Kg							SW8270D
	LABQC	SBLKS1-59761-59761	16	ug/Kg							SW8270D
	LABQC	SBLKS1-59761-59761	9.2	ug/Kg							SW8270D
	LABQC	SBLKS1-59761-59761	6.6	ug/Kg							SW8270D
	LABQC	SBLKS1-59761-59761	5	ug/Kg							SW8270D
	LABQC	SBLKS1-59761-59761	6.9	ug/Kg							SW8270D
	LABQC	SBLKS1-59761-59761	13	ug/Kg							SW8270D

DATA_PF	STATION_ID	SAMPLE_NAME	RESULT_VA	RESULT_	CONTAINER_TYPE	CONTAINER_SIZE	CONTAINER_SIZE_UNITS	CONTAINER_COLOR	TEMP_PRESERVE_TYPE	CHEM_PRESERVATIVE	LAB_ANL_METHOD_CODE
	LABQC	SBLKS1-59761-59761	10	ug/Kg							SW8270D
	LABQC	SBLKS1-59761-59761	10	ug/Kg							SW8270D
	LABQC	SBLKS1-59761-59761	11	ug/Kg							SW8270D
	LABQC	SBLKS1-59761-59761	12	ug/Kg							SW8270D
	LABQC	SBLKS1-59761-59761	15	ug/Kg							SW8270D
	LABQC	SBLKS1-59761-59761	10	ug/Kg							SW8270D
	LABQC	SBLKS1-59761-59761	11	ug/Kg							SW8270D
	LABQC	SBLKS1-59761-59761	11	ug/Kg							SW8270D
	LABQC	SBLKS1-59761-59761	4.8	ug/Kg							SW8270D
	LABQC	SBLKS1-59761-59761	11	ug/Kg							SW8270D
	LABQC	SBLKS1-59761-59761	9.3	ug/Kg							SW8270D
	LABQC	SBLKS1-59761-59761	11	ug/Kg							SW8270D
	LABQC	SBLKS1-59761-59761	10	ug/Kg							SW8270D
	LABQC	SBLKS1-59761-59761	16	ug/Kg							SW8270D
	LABQC	SBLKS1-59761-59761	11	ug/Kg							SW8270D
	LABQC	SBLKS1-59761-59761	13	ug/Kg							SW8270D
	LABQC	SBLKS1-59761-59761	70.2	%							SW8270D
	LABQC	SBLKS1-59761-59761	53	ug/Kg							SW8270D
	LABQC	SBLKS1-59761-59761	53	ug/Kg							SW8270D
	LABQC	SBLKS1-59761-59761	22	ug/Kg							SW8270D
	LABQC	SBLKS1-59761-59761	13	ug/Kg							SW8270D
	LABQC	SBLKS1-59761-59761	59	ug/Kg							SW8270D
	LABQC	SBLKS1-59761-59761	42	ug/Kg							SW8270D
	LABQC	SBLKS1-59761-59761	42	ug/Kg							SW8270D
	LABQC	SBLKS1-59761-59761	56	ug/Kg							SW8270D
	LABQC	SBLKS1-59761-59761	56	ug/Kg							SW8270D
	LABQC	SBLKS1-59761-59761	6.4	ug/Kg							SW8270D
	LABQC	SBLKS1-59761-59761	11	ug/Kg							SW8270D
	LABQC	SBLKS1-59761-59761	83.7	%							SW8270D
	LABQC	SBLKS1-59761-59761	48	ug/Kg							SW8270D
	LABQC	SBLKS1-59761-59761	105	%							SW8270D
	LABQC	SBLKS1-59850-59850	67.3	%							SW8270D
	LABQC	SBLKS1-59850-59850	2.8	ug/Kg							SW8270D
	LABQC	SBLKS1-59850-59850	1	ug/Kg							SW8270D
	LABQC	SBLKS1-59850-59850	1.2	ug/Kg							SW8270D
	LABQC	SBLKS1-59850-59850	1.3	ug/Kg							SW8270D
	LABQC	SBLKS1-59850-59850	1.3	ug/Kg							SW8270D
	LABQC	SBLKS1-59850-59850	2.2	ug/Kg							SW8270D
	LABQC	SBLKS1-59850-59850	2	ug/Kg							SW8270D
	LABQC	SBLKS1-59850-59850	2.6	ug/Kg							SW8270D
	LABQC	SBLKS1-59850-59850	1.4	ug/Kg							SW8270D
	LABQC	SBLKS1-59850-59850	1.6	ug/Kg							SW8270D
	LABQC	SBLKS1-59850-59850	2.5	ug/Kg							SW8270D
	LABQC	SBLKS1-59850-59850	2.3	ug/Kg							SW8270D
	LABQC	SBLKS1-59850-59850	2.2	ug/Kg							SW8270D
	LABQC	SBLKS1-59850-59850	2.2	ug/Kg							SW8270D

DATA_PF	STATION_ID	SAMPLE_NAME	RESULT_VA	RESULT_	CONTAINER_TYPE	CONTAINER_SIZE	CONTAINER_SIZE_UNITS	CONTAINER_COLOR	TEMP_PRESERVE_TYPE	CHEM_PRESERVATIVE	LAB_ANL_METHOD_CODE
	LABQC	SBLKS1-59850-59850	2.5	ug/Kg							SW8270D
	LABQC	SBLKS1-59850-59850	70.5	%							SW8270D
	LABQC	SBLKS1-59850-59850	1.3	ug/Kg							SW8270D
	LABQC	SBLKS1-59850-59850	2.3	ug/Kg							SW8270D
	LABQC	SBLKS1-59850-59850	99.9	%							SW8270D
	LABQC	SBLKW1-59517/18/19/20/21-	3	ug/L							SW8270D
	LABQC	SBLKW1-59517/18/19/20/21-	0.22	ug/L							SW8270D
	LABQC	SBLKW1-59517/18/19/20/21-	0.24	ug/L							SW8270D
	LABQC	SBLKW1-59517/18/19/20/21-	0.28	ug/L							SW8270D
	LABQC	SBLKW1-59517/18/19/20/21-	0.29	ug/L							SW8270D
	LABQC	SBLKW1-59517/18/19/20/21-	0.03	ug/L							SW8270D
	LABQC	SBLKW1-59517/18/19/20/21-	7	ug/L							SW8270D
	LABQC	SBLKW1-59517/18/19/20/21-	0.25	ug/L							SW8270D
	LABQC	SBLKW1-59517/18/19/20/21-	60.4	%							SW8270D
	LABQC	SBLKW1-59517/18/19/20/21-	0.27	ug/L							SW8270D
	LABQC	SBLKW1-59517/18/19/20/21-	0.22	ug/L							SW8270D
	LABQC	SBLKW1-59517/18/19/20/21-	1.8	ug/L							SW8270D
	LABQC	SBLKW1-59517/18/19/20/21-	0.67	ug/L							SW8270D
	LABQC	SBLKW1-59517/18/19/20/21-	0.27	ug/L							SW8270D
	LABQC	SBLKW1-59517/18/19/20/21-	0.11	ug/L							SW8270D
	LABQC	SBLKW1-59517/18/19/20/21-	0.23	ug/L							SW8270D
	LABQC	SBLKW1-59517/18/19/20/21-	0.035	ug/L							SW8270D
	LABQC	SBLKW1-59517/18/19/20/21-	0.32	ug/L							SW8270D
	LABQC	SBLKW1-59517/18/19/20/21-	51.5	%							SW8270D
	LABQC	SBLKW1-59517/18/19/20/21-	34	%							SW8270D
	LABQC	SBLKW1-59517/18/19/20/21-	0.2	ug/L							SW8270D
	LABQC	SBLKW1-59517/18/19/20/21-	0.34	ug/L							SW8270D
	LABQC	SBLKW1-59517/18/19/20/21-	0.28	ug/L							SW8270D
	LABQC	SBLKW1-59517/18/19/20/21-	3.9	ug/L							SW8270D
	LABQC	SBLKW1-59517/18/19/20/21-	3.3	ug/L							SW8270D
	LABQC	SBLKW1-59517/18/19/20/21-	0.2	ug/L							SW8270D
	LABQC	SBLKW1-59517/18/19/20/21-	0.34	ug/L							SW8270D
	LABQC	SBLKW1-59517/18/19/20/21-	1.2	ug/L							SW8270D
	LABQC	SBLKW1-59517/18/19/20/21-	0.23	ug/L							SW8270D
	LABQC	SBLKW1-59517/18/19/20/21-	0.31	ug/L							SW8270D
	LABQC	SBLKW1-59517/18/19/20/21-	0.32	ug/L							SW8270D
	LABQC	SBLKW1-59517/18/19/20/21-	0.23	ug/L							SW8270D
	LABQC	SBLKW1-59517/18/19/20/21-	0.2	ug/L							SW8270D
	LABQC	SBLKW1-59517/18/19/20/21-	0.3	ug/L							SW8270D
	LABQC	SBLKW1-59517/18/19/20/21-	0.51	ug/L							SW8270D
	LABQC	SBLKW1-59517/18/19/20/21-	0.09	ug/L							SW8270D
	LABQC	SBLKW1-59517/18/19/20/21-	0.3	ug/L							SW8270D
	LABQC	SBLKW1-59517/18/19/20/21-	0.27	ug/L							SW8270D
	LABQC	SBLKW1-59517/18/19/20/21-	0.33	ug/L							SW8270D
	LABQC	SBLKW1-59517/18/19/20/21-	0.34	ug/L							SW8270D
	LABQC	SBLKW1-59517/18/19/20/21-	0.94	ug/L							SW8270D

DATA_PF	STATION_ID	SAMPLE_NAME	RESULT_VA	RESULT_	CONTAINER_TYPE	CONTAINER_SIZE	CONTAINER_SIZE_UNITS	CONTAINER_COLOR	TEMP_PRESERVE_TYPE	CHEM_PRESERVATIVE	LAB_ANL_METHOD_CODE
	LABQC	SBLKW1-59517/18/19/20/21-	0.1	ug/L							SW8270D
	LABQC	SBLKW1-59517/18/19/20/21-	4.7	ug/L							SW8270D
	LABQC	SBLKW1-59517/18/19/20/21-	0.28	ug/L							SW8270D
	LABQC	SBLKW1-59517/18/19/20/21-	0.24	ug/L							SW8270D
	LABQC	SBLKW1-59517/18/19/20/21-	0.27	ug/L							SW8270D
	LABQC	SBLKW1-59517/18/19/20/21-	0.14	ug/L							SW8270D
	LABQC	SBLKW1-59517/18/19/20/21-	0.12	ug/L							SW8270D
	LABQC	SBLKW1-59517/18/19/20/21-	0.22	ug/L							SW8270D
	LABQC	SBLKW1-59517/18/19/20/21-	0.24	ug/L							SW8270D
	LABQC	SBLKW1-59517/18/19/20/21-	0.18	ug/L							SW8270D
	LABQC	SBLKW1-59517/18/19/20/21-	0.47	ug/L							SW8270D
	LABQC	SBLKW1-59517/18/19/20/21-	0.3	ug/L							SW8270D
	LABQC	SBLKW1-59517/18/19/20/21-	0.33	ug/L							SW8270D
	LABQC	SBLKW1-59517/18/19/20/21-	47.2	%							SW8270D
	LABQC	SBLKW1-59517/18/19/20/21-	0.59	ug/L							SW8270D
	LABQC	SBLKW1-59517/18/19/20/21-	0.33	ug/L							SW8270D
	LABQC	SBLKW1-59517/18/19/20/21-	0.32	ug/L							SW8270D
	LABQC	SBLKW1-59517/18/19/20/21-	0.81	ug/L							SW8270D
	LABQC	SBLKW1-59517/18/19/20/21-	1.4	ug/L							SW8270D
	LABQC	SBLKW1-59517/18/19/20/21-	1.7	ug/L							SW8270D
	LABQC	SBLKW1-59517/18/19/20/21-	0.22	ug/L							SW8270D
	LABQC	SBLKW1-59517/18/19/20/21-	0.32	ug/L							SW8270D
	LABQC	SBLKW1-59517/18/19/20/21-	20.9	%							SW8270D
	LABQC	SBLKW1-59517/18/19/20/21-	0.35	ug/L							SW8270D
	LABQC	SBLKW1-59517/18/19/20/21-	92.6	%							SW8270D
	LABQC	SLCSS1-59661-59661A	86.6	%							SW8270D
	LABQC	SLCSS1-59661-59661A	72.5	%							SW8270D
	LABQC	SLCSS1-59661-59661A	78.3	%							SW8270D
	LABQC	SLCSS1-59661-59661A	65.1	%							SW8270D
	LABQC	SLCSS1-59661-59661A	76	%							SW8270D
	LABQC	SLCSS1-59661-59661A	110	%							SW8270D
	LABQC	SLCSS1-59761-59761	537.3	ug/Kg							SW8270D
	LABQC	SLCSS1-59761-59761	546.7	ug/Kg							SW8270D
	LABQC	SLCSS1-59761-59761	522	ug/Kg							SW8270D
	LABQC	SLCSS1-59761-59761	531.3	ug/Kg							SW8270D
	LABQC	SLCSS1-59761-59761	547	ug/Kg							SW8270D
	LABQC	SLCSS1-59761-59761	87.3	%							SW8270D
	LABQC	SLCSS1-59761-59761	540.3	ug/Kg							SW8270D
	LABQC	SLCSS1-59761-59761	550	ug/Kg							SW8270D
	LABQC	SLCSS1-59761-59761	446.3	ug/Kg							SW8270D
	LABQC	SLCSS1-59761-59761	391.3	ug/Kg							SW8270D
	LABQC	SLCSS1-59761-59761	615.3	ug/Kg							SW8270D
	LABQC	SLCSS1-59761-59761	581	ug/Kg							SW8270D
	LABQC	SLCSS1-59761-59761	548	ug/Kg							SW8270D
	LABQC	SLCSS1-59761-59761	611.7	ug/Kg							SW8270D
	LABQC	SLCSS1-59761-59761	77.9	%							SW8270D

DATA_PF	STATION_ID	SAMPLE_NAME	RESULT_VA	RESULT_	CONTAINER_TYPE	CONTAINER_SIZE	CONTAINER_SIZE_UNITS	CONTAINER_COLOR	TEMP_PRESERVE_TYPE	CHEM_PRESERVATIVE	LAB_ANL_METHOD_CODE
	LABQC	SLCSS1-59761-59761	85.4	%							SW8270D
	LABQC	SLCSS1-59761-59761	540.3	ug/Kg							SW8270D
	LABQC	SLCSS1-59761-59761	574.3	ug/Kg							SW8270D
	LABQC	SLCSS1-59761-59761	544	ug/Kg							SW8270D
	LABQC	SLCSS1-59761-59761	590	ug/Kg							SW8270D
	LABQC	SLCSS1-59761-59761	523.7	ug/Kg							SW8270D
	LABQC	SLCSS1-59761-59761	639.7	ug/Kg							SW8270D
	LABQC	SLCSS1-59761-59761	562.7	ug/Kg							SW8270D
	LABQC	SLCSS1-59761-59761	431	ug/Kg							SW8270D
	LABQC	SLCSS1-59761-59761	602.7	ug/Kg							SW8270D
	LABQC	SLCSS1-59761-59761	590	ug/Kg							SW8270D
	LABQC	SLCSS1-59761-59761	540.7	ug/Kg							SW8270D
	LABQC	SLCSS1-59761-59761	594.3	ug/Kg							SW8270D
	LABQC	SLCSS1-59761-59761	529.7	ug/Kg							SW8270D
	LABQC	SLCSS1-59761-59761	576	ug/Kg							SW8270D
	LABQC	SLCSS1-59761-59761	567.3	ug/Kg							SW8270D
	LABQC	SLCSS1-59761-59761	723.7	ug/Kg							SW8270D
	LABQC	SLCSS1-59761-59761	643	ug/Kg							SW8270D
	LABQC	SLCSS1-59761-59761	566.3	ug/Kg							SW8270D
	LABQC	SLCSS1-59761-59761	621.7	ug/Kg							SW8270D
	LABQC	SLCSS1-59761-59761	598	ug/Kg							SW8270D
	LABQC	SLCSS1-59761-59761	655.3	ug/Kg							SW8270D
	LABQC	SLCSS1-59761-59761	816.7	ug/Kg							SW8270D
	LABQC	SLCSS1-59761-59761	631.3	ug/Kg							SW8270D
	LABQC	SLCSS1-59761-59761	560.3	ug/Kg							SW8270D
	LABQC	SLCSS1-59761-59761	305.7	ug/Kg							SW8270D
	LABQC	SLCSS1-59761-59761	538.3	ug/Kg							SW8270D
	LABQC	SLCSS1-59761-59761	552.3	ug/Kg							SW8270D
	LABQC	SLCSS1-59761-59761	529.3	ug/Kg							SW8270D
	LABQC	SLCSS1-59761-59761	69.5	%							SW8270D
	LABQC	SLCSS1-59761-59761	591.3	ug/Kg							SW8270D
	LABQC	SLCSS1-59761-59761	550	ug/Kg							SW8270D
	LABQC	SLCSS1-59761-59761	619.7	ug/Kg							SW8270D
	LABQC	SLCSS1-59761-59761	469	ug/Kg							SW8270D
	LABQC	SLCSS1-59761-59761	623	ug/Kg							SW8270D
	LABQC	SLCSS1-59761-59761	81.1	%							SW8270D
	LABQC	SLCSS1-59761-59761	108	%							SW8270D
	LABQC	SLCSS1-59850-59850	65.9	%							SW8270D
	LABQC	SLCSS1-59850-59850	466.3	ug/Kg							SW8270D
	LABQC	SLCSS1-59850-59850	518.3	ug/Kg							SW8270D
	LABQC	SLCSS1-59850-59850	502.7	ug/Kg							SW8270D
	LABQC	SLCSS1-59850-59850	594	ug/Kg							SW8270D
	LABQC	SLCSS1-59850-59850	608	ug/Kg							SW8270D
	LABQC	SLCSS1-59850-59850	620	ug/Kg							SW8270D
	LABQC	SLCSS1-59850-59850	643.7	ug/Kg							SW8270D
	LABQC	SLCSS1-59850-59850	604.3	ug/Kg							SW8270D

DATA_PF	STATION_ID	SAMPLE_NAME	RESULT_VA	RESULT_	CONTAINER_TYPE	CONTAINER_SIZE	CONTAINER_SIZE_UNITS	CONTAINER_COLOR	TEMP_PRESERVE_TYPE	CHEM_PRESERVATIVE	LAB_ANL_METHOD_CODE
	LABQC	SLCSS1-59850-59850	660.3	ug/Kg							SW8270D
	LABQC	SLCSS1-59850-59850	617.7	ug/Kg							SW8270D
	LABQC	SLCSS1-59850-59850	632.7	ug/Kg							SW8270D
	LABQC	SLCSS1-59850-59850	637.3	ug/Kg							SW8270D
	LABQC	SLCSS1-59850-59850	550.7	ug/Kg							SW8270D
	LABQC	SLCSS1-59850-59850	559.3	ug/Kg							SW8270D
	LABQC	SLCSS1-59850-59850	442.3	ug/Kg							SW8270D
	LABQC	SLCSS1-59850-59850	67.4	%							SW8270D
	LABQC	SLCSS1-59850-59850	610	ug/Kg							SW8270D
	LABQC	SLCSS1-59850-59850	628.7	ug/Kg							SW8270D
	LABQC	SLCSS1-59850-59850	100	%							SW8270D
	LABQC	SLCSW1-59517/18/19/20/21-	10.9	ug/L							SW8270D
	LABQC	SLCSW1-59517/18/19/20/21-	10.71	ug/L							SW8270D
	LABQC	SLCSW1-59517/18/19/20/21-	10.45	ug/L							SW8270D
	LABQC	SLCSW1-59517/18/19/20/21-	10.51	ug/L							SW8270D
	LABQC	SLCSW1-59517/18/19/20/21-	11.61	ug/L							SW8270D
	LABQC	SLCSW1-59517/18/19/20/21-	12.99	ug/L							SW8270D
	LABQC	SLCSW1-59517/18/19/20/21-	77.4	%							SW8270D
	LABQC	SLCSW1-59517/18/19/20/21-	13.57	ug/L							SW8270D
	LABQC	SLCSW1-59517/18/19/20/21-	11.84	ug/L							SW8270D
	LABQC	SLCSW1-59517/18/19/20/21-	8.8	ug/L							SW8270D
	LABQC	SLCSW1-59517/18/19/20/21-	19.63	ug/L							SW8270D
	LABQC	SLCSW1-59517/18/19/20/21-	16.87	ug/L							SW8270D
	LABQC	SLCSW1-59517/18/19/20/21-	11.07	ug/L							SW8270D
	LABQC	SLCSW1-59517/18/19/20/21-	15.6	ug/L							SW8270D
	LABQC	SLCSW1-59517/18/19/20/21-	11.94	ug/L							SW8270D
	LABQC	SLCSW1-59517/18/19/20/21-	10.19	ug/L							SW8270D
	LABQC	SLCSW1-59517/18/19/20/21-	55.7	%							SW8270D
	LABQC	SLCSW1-59517/18/19/20/21-	28.7	%							SW8270D
	LABQC	SLCSW1-59517/18/19/20/21-	9.26	ug/L							SW8270D
	LABQC	SLCSW1-59517/18/19/20/21-	14.34	ug/L							SW8270D
	LABQC	SLCSW1-59517/18/19/20/21-	13.15	ug/L							SW8270D
	LABQC	SLCSW1-59517/18/19/20/21-	8.51	ug/L							SW8270D
	LABQC	SLCSW1-59517/18/19/20/21-	14.35	ug/L							SW8270D
	LABQC	SLCSW1-59517/18/19/20/21-	20.21	ug/L							SW8270D
	LABQC	SLCSW1-59517/18/19/20/21-	16.64	ug/L							SW8270D
	LABQC	SLCSW1-59517/18/19/20/21-	12.33	ug/L							SW8270D
	LABQC	SLCSW1-59517/18/19/20/21-	11.72	ug/L							SW8270D
	LABQC	SLCSW1-59517/18/19/20/21-	14.92	ug/L							SW8270D
	LABQC	SLCSW1-59517/18/19/20/21-	8.51	ug/L							SW8270D
	LABQC	SLCSW1-59517/18/19/20/21-	14.93	ug/L							SW8270D
	LABQC	SLCSW1-59517/18/19/20/21-	15.62	ug/L							SW8270D
	LABQC	SLCSW1-59517/18/19/20/21-	7.38	ug/L							SW8270D
	LABQC	SLCSW1-59517/18/19/20/21-	11.63	ug/L							SW8270D
	LABQC	SLCSW1-59517/18/19/20/21-	9.44	ug/L							SW8270D
	LABQC	SLCSW1-59517/18/19/20/21-	16.87	ug/L							SW8270D

DATA_PF	STATION_ID	SAMPLE_NAME	RESULT_VA	RESULT_	CONTAINER_TYPE	CONTAINER_SIZE	CONTAINER_SIZE_UNITS	CONTAINER_COLOR	TEMP_PRESERVE_TYPE	CHEM_PRESERVATIVE	LAB_ANL_METHOD_CODE
	LABQC	SLCSW1-59517/18/19/20/21-	16.79	ug/L							SW8270D
	LABQC	SLCSW1-59517/18/19/20/21-	13.39	ug/L							SW8270D
	LABQC	SLCSW1-59517/18/19/20/21-	16.45	ug/L							SW8270D
	LABQC	SLCSW1-59517/18/19/20/21-	15.54	ug/L							SW8270D
	LABQC	SLCSW1-59517/18/19/20/21-	18.47	ug/L							SW8270D
	LABQC	SLCSW1-59517/18/19/20/21-	17.48	ug/L							SW8270D
	LABQC	SLCSW1-59517/18/19/20/21-	16.36	ug/L							SW8270D
	LABQC	SLCSW1-59517/18/19/20/21-	11.93	ug/L							SW8270D
	LABQC	SLCSW1-59517/18/19/20/21-	9.59	ug/L							SW8270D
	LABQC	SLCSW1-59517/18/19/20/21-	10.85	ug/L							SW8270D
	LABQC	SLCSW1-59517/18/19/20/21-	11.84	ug/L							SW8270D
	LABQC	SLCSW1-59517/18/19/20/21-	11.76	ug/L							SW8270D
	LABQC	SLCSW1-59517/18/19/20/21-	50.1	%							SW8270D
	LABQC	SLCSW1-59517/18/19/20/21-	5.95	ug/L							SW8270D
	LABQC	SLCSW1-59517/18/19/20/21-	11.86	ug/L							SW8270D
	LABQC	SLCSW1-59517/18/19/20/21-	15.96	ug/L							SW8270D
	LABQC	SLCSW1-59517/18/19/20/21-	18.22	ug/L							SW8270D
	LABQC	SLCSW1-59517/18/19/20/21-	4.86	ug/L							SW8270D
	LABQC	SLCSW1-59517/18/19/20/21-	20.5	%							SW8270D
	LABQC	SLCSW1-59517/18/19/20/21-	91.5	%							SW8270D
	SD021	SC14-SD021-0.0/0.5	750000	ug/Kg							SW8270M
	SD021	SC14-SD021-0.5/1.1	300000	ug/Kg							SW8270M
	SD047	SC14-SD047-0.0/0.5	31	%							SW8270M
	SD047	SC14-SD047-0.0/0.5	130	ug/Kg							SW8270M
	SD047	SC14-SD047-0.0/0.5	1100	ug/Kg							SW8270M
	SD047	SC14-SD047-0.0/0.5	65	ug/Kg							SW8270M
	SD047	SC14-SD047-0.0/0.5	530	ug/Kg							SW8270M
	SD047	SC14-SD047-0.0/0.5	720	ug/Kg							SW8270M
	SD047	SC14-SD047-0.0/0.5	650	ug/Kg							SW8270M
	SD047	SC14-SD047-0.0/0.5	980	ug/Kg							SW8270M
	SD047	SC14-SD047-0.0/0.5	240	ug/Kg							SW8270M
	SD047	SC14-SD047-0.0/0.5	260	ug/Kg							SW8270M
	SD047	SC14-SD047-0.0/0.5	730	ug/Kg							SW8270M
	SD047	SC14-SD047-0.0/0.5	62	ug/Kg							SW8270M
	SD047	SC14-SD047-0.0/0.5	2300	ug/Kg							SW8270M
	SD047	SC14-SD047-0.0/0.5	800	ug/Kg							SW8270M
	SD047	SC14-SD047-0.0/0.5	290	ug/Kg							SW8270M
	SD047	SC14-SD047-0.0/0.5	8	ug/Kg							SW8270M
	SD047	SC14-SD047-0.0/0.5	26.8	%							SW8270M
	SD047	SC14-SD047-0.0/0.5	12000	ug/Kg							SW8270M
	SD047	SC14-SD047-0.0/0.5	1900	ug/Kg							SW8270M
	SD047	SC14-SD047-0.0/0.5	1700	ug/Kg							SW8270M
	SD047	SC14-SD047-0.0/0.5	51.8	%							SW8270M
	SD047	SC14-SD047-0.5/1.3	37	%							SW8270M
	SD047	SC14-SD047-0.5/1.3	16	ug/Kg							SW8270M
	SD047	SC14-SD047-0.5/1.3	120	ug/Kg							SW8270M

DATA_PF	STATION_ID	SAMPLE_NAME	RESULT_VA	RESULT_	CONTAINER_TYPE	CONTAINER_SIZE	CONTAINER_SIZE_UNITS	CONTAINER_COLOR	TEMP_PRESERVE_TYPE	CHEM_PRESERVATIVE	LAB_ANL_METHOD_CODE
	SD047	SC14-SD047-0.5/1.3	26	ug/Kg							SW8270M
	SD047	SC14-SD047-0.5/1.3	130	ug/Kg							SW8270M
	SD047	SC14-SD047-0.5/1.3	320	ug/Kg							SW8270M
	SD047	SC14-SD047-0.5/1.3	420	ug/Kg							SW8270M
	SD047	SC14-SD047-0.5/1.3	630	ug/Kg							SW8270M
	SD047	SC14-SD047-0.5/1.3	170	ug/Kg							SW8270M
	SD047	SC14-SD047-0.5/1.3	320	ug/Kg							SW8270M
	SD047	SC14-SD047-0.5/1.3	490	ug/Kg							SW8270M
	SD047	SC14-SD047-0.5/1.3	44	ug/Kg							SW8270M
	SD047	SC14-SD047-0.5/1.3	1200	ug/Kg							SW8270M
	SD047	SC14-SD047-0.5/1.3	120	ug/Kg							SW8270M
	SD047	SC14-SD047-0.5/1.3	230	ug/Kg							SW8270M
	SD047	SC14-SD047-0.5/1.3	4	ug/Kg							SW8270M
	SD047	SC14-SD047-0.5/1.3	32.6	%							SW8270M
	SD047	SC14-SD047-0.5/1.3	5500	ug/Kg							SW8270M
	SD047	SC14-SD047-0.5/1.3	480	ug/Kg							SW8270M
	SD047	SC14-SD047-0.5/1.3	820	ug/Kg							SW8270M
	SD047	SC14-SD047-0.5/1.3	64.4	%							SW8270M
	SD048	SC14-SD048-0.0/0.5	54.8	%							SW8270M
	SD048	SC14-SD048-0.0/0.5	27	ug/Kg							SW8270M
	SD048	SC14-SD048-0.0/0.5	66	ug/Kg							SW8270M
	SD048	SC14-SD048-0.0/0.5	100	ug/Kg							SW8270M
	SD048	SC14-SD048-0.0/0.5	210	ug/Kg							SW8270M
	SD048	SC14-SD048-0.0/0.5	660	ug/Kg							SW8270M
	SD048	SC14-SD048-0.0/0.5	470	ug/Kg							SW8270M
	SD048	SC14-SD048-0.0/0.5	550	ug/Kg							SW8270M
	SD048	SC14-SD048-0.0/0.5	160	ug/Kg							SW8270M
	SD048	SC14-SD048-0.0/0.5	220	ug/Kg							SW8270M
	SD048	SC14-SD048-0.0/0.5	430	ug/Kg							SW8270M
	SD048	SC14-SD048-0.0/0.5	49	ug/Kg							SW8270M
	SD048	SC14-SD048-0.0/0.5	1100	ug/Kg							SW8270M
	SD048	SC14-SD048-0.0/0.5	130	ug/Kg							SW8270M
	SD048	SC14-SD048-0.0/0.5	210	ug/Kg							SW8270M
	SD048	SC14-SD048-0.0/0.5	11	ug/Kg							SW8270M
	SD048	SC14-SD048-0.0/0.5	69	%							SW8270M
	SD048	SC14-SD048-0.0/0.5	5800	ug/Kg							SW8270M
	SD048	SC14-SD048-0.0/0.5	440	ug/Kg							SW8270M
	SD048	SC14-SD048-0.0/0.5	950	ug/Kg							SW8270M
	SD048	SC14-SD048-0.0/0.5	60.8	%							SW8270M
	SD048	SC14-SD048-0.0/0.5R	52.6	%							SW8270M
	SD048	SC14-SD048-0.0/0.5R	35	ug/Kg							SW8270M
	SD048	SC14-SD048-0.0/0.5R	130	ug/Kg							SW8270M
	SD048	SC14-SD048-0.0/0.5R	37	ug/Kg							SW8270M
	SD048	SC14-SD048-0.0/0.5R	190	ug/Kg							SW8270M
	SD048	SC14-SD048-0.0/0.5R	640	ug/Kg							SW8270M
	SD048	SC14-SD048-0.0/0.5R	320	ug/Kg							SW8270M

DATA_PF	STATION_ID	SAMPLE_NAME	RESULT_VA	RESULT_	CONTAINER_TYPE	CONTAINER_SIZE	CONTAINER_SIZE_UNITS	CONTAINER_COLOR	TEMP_PRESERVE_TYPE	CHEM_PRESERVATIVE	LAB_ANL_METHOD_CODE
	SD048	SC14-SD048-0.0/0.5R	620	ug/Kg							SW8270M
	SD048	SC14-SD048-0.0/0.5R	100	ug/Kg							SW8270M
	SD048	SC14-SD048-0.0/0.5R	190	ug/Kg							SW8270M
	SD048	SC14-SD048-0.0/0.5R	270	ug/Kg							SW8270M
	SD048	SC14-SD048-0.0/0.5R	28	ug/Kg							SW8270M
	SD048	SC14-SD048-0.0/0.5R	1400	ug/Kg							SW8270M
	SD048	SC14-SD048-0.0/0.5R	180	ug/Kg							SW8270M
	SD048	SC14-SD048-0.0/0.5R	150	ug/Kg							SW8270M
	SD048	SC14-SD048-0.0/0.5R	14	ug/Kg							SW8270M
	SD048	SC14-SD048-0.0/0.5R	61.8	%							SW8270M
	SD048	SC14-SD048-0.0/0.5R	6200	ug/Kg							SW8270M
	SD048	SC14-SD048-0.0/0.5R	690	ug/Kg							SW8270M
	SD048	SC14-SD048-0.0/0.5R	1200	ug/Kg							SW8270M
	SD048	SC14-SD048-0.0/0.5R	69	%							SW8270M
	SD048	SC14-SD048-0.5/1.5	53.2	%							SW8270M
	SD048	SC14-SD048-0.5/1.5	31	ug/Kg							SW8270M
	SD048	SC14-SD048-0.5/1.5	37	ug/Kg							SW8270M
	SD048	SC14-SD048-0.5/1.5	39	ug/Kg							SW8270M
	SD048	SC14-SD048-0.5/1.5	93	ug/Kg							SW8270M
	SD048	SC14-SD048-0.5/1.5	320	ug/Kg							SW8270M
	SD048	SC14-SD048-0.5/1.5	230	ug/Kg							SW8270M
	SD048	SC14-SD048-0.5/1.5	280	ug/Kg							SW8270M
	SD048	SC14-SD048-0.5/1.5	79	ug/Kg							SW8270M
	SD048	SC14-SD048-0.5/1.5	140	ug/Kg							SW8270M
	SD048	SC14-SD048-0.5/1.5	240	ug/Kg							SW8270M
	SD048	SC14-SD048-0.5/1.5	22	ug/Kg							SW8270M
	SD048	SC14-SD048-0.5/1.5	290	ug/Kg							SW8270M
	SD048	SC14-SD048-0.5/1.5	75	ug/Kg							SW8270M
	SD048	SC14-SD048-0.5/1.5	110	ug/Kg							SW8270M
	SD048	SC14-SD048-0.5/1.5	14	ug/Kg							SW8270M
	SD048	SC14-SD048-0.5/1.5	62.2	%							SW8270M
	SD048	SC14-SD048-0.5/1.5	2900	ug/Kg							SW8270M
	SD048	SC14-SD048-0.5/1.5	310	ug/Kg							SW8270M
	SD048	SC14-SD048-0.5/1.5	560	ug/Kg							SW8270M
	SD048	SC14-SD048-0.5/1.5	56.4	%							SW8270M
	SD049	SC14-SD049-0.0/0.5	42.2	%							SW8270M
	SD049	SC14-SD049-0.0/0.5	1.2	ug/Kg							SW8270M
	SD049	SC14-SD049-0.0/0.5	6	ug/Kg							SW8270M
	SD049	SC14-SD049-0.0/0.5	1.6	ug/Kg							SW8270M
	SD049	SC14-SD049-0.0/0.5	13	ug/Kg							SW8270M
	SD049	SC14-SD049-0.0/0.5	58	ug/Kg							SW8270M
	SD049	SC14-SD049-0.0/0.5	71	ug/Kg							SW8270M
	SD049	SC14-SD049-0.0/0.5	120	ug/Kg							SW8270M
	SD049	SC14-SD049-0.0/0.5	52	ug/Kg							SW8270M
	SD049	SC14-SD049-0.0/0.5	38	ug/Kg							SW8270M
	SD049	SC14-SD049-0.0/0.5	64	ug/Kg							SW8270M

DATA_PF	STATION_ID	SAMPLE_NAME	RESULT_VA	RESULT_	CONTAINER_TYPE	CONTAINER_SIZE	CONTAINER_SIZE_UNITS	CONTAINER_COLOR	TEMP_PRESERVE_TYPE	CHEM_PRESERVATIVE	LAB_ANL_METHOD_CODE
	SD049	SC14-SD049-0.0/0.5	11	ug/Kg							SW8270M
	SD049	SC14-SD049-0.0/0.5	170	ug/Kg							SW8270M
	SD049	SC14-SD049-0.0/0.5	8.9	ug/Kg							SW8270M
	SD049	SC14-SD049-0.0/0.5	56	ug/Kg							SW8270M
	SD049	SC14-SD049-0.0/0.5	1.2	ug/Kg							SW8270M
	SD049	SC14-SD049-0.0/0.5	48	%							SW8270M
	SD049	SC14-SD049-0.0/0.5	870	ug/Kg							SW8270M
	SD049	SC14-SD049-0.0/0.5	70	ug/Kg							SW8270M
	SD049	SC14-SD049-0.0/0.5	130	ug/Kg							SW8270M
	SD049	SC14-SD049-0.0/0.5	61.8	%							SW8270M
	SD049	SC14-SD049-0.0/0.5MS	49.4	%							SW8270M
	SD049	SC14-SD049-0.0/0.5MS	80.17	ug/Kg							SW8270M
	SD049	SC14-SD049-0.0/0.5MS	100.9	ug/Kg							SW8270M
	SD049	SC14-SD049-0.0/0.5MS	77.58	ug/Kg							SW8270M
	SD049	SC14-SD049-0.0/0.5MS	106.7	ug/Kg							SW8270M
	SD049	SC14-SD049-0.0/0.5MS	139	ug/Kg							SW8270M
	SD049	SC14-SD049-0.0/0.5MS	167.4	ug/Kg							SW8270M
	SD049	SC14-SD049-0.0/0.5MS	225.6	ug/Kg							SW8270M
	SD049	SC14-SD049-0.0/0.5MS	151.9	ug/Kg							SW8270M
	SD049	SC14-SD049-0.0/0.5MS	113.1	ug/Kg							SW8270M
	SD049	SC14-SD049-0.0/0.5MS	139	ug/Kg							SW8270M
	SD049	SC14-SD049-0.0/0.5MS	108.6	ug/Kg							SW8270M
	SD049	SC14-SD049-0.0/0.5MS	290.3	ug/Kg							SW8270M
	SD049	SC14-SD049-0.0/0.5MS	105.4	ug/Kg							SW8270M
	SD049	SC14-SD049-0.0/0.5MS	161.6	ug/Kg							SW8270M
	SD049	SC14-SD049-0.0/0.5MS	69.18	ug/Kg							SW8270M
	SD049	SC14-SD049-0.0/0.5MS	51.6	%							SW8270M
	SD049	SC14-SD049-0.0/0.5MS	172.6	ug/Kg							SW8270M
	SD049	SC14-SD049-0.0/0.5MS	241.8	ug/Kg							SW8270M
	SD049	SC14-SD049-0.0/0.5MS	67.2	%							SW8270M
	SD049	SC14-SD049-0.0/0.5SD	56	%							SW8270M
	SD049	SC14-SD049-0.0/0.5SD	84.07	ug/Kg							SW8270M
	SD049	SC14-SD049-0.0/0.5SD	99.06	ug/Kg							SW8270M
	SD049	SC14-SD049-0.0/0.5SD	82.12	ug/Kg							SW8270M
	SD049	SC14-SD049-0.0/0.5SD	124.5	ug/Kg							SW8270M
	SD049	SC14-SD049-0.0/0.5SD	269.8	ug/Kg							SW8270M
	SD049	SC14-SD049-0.0/0.5SD	233.3	ug/Kg							SW8270M
	SD049	SC14-SD049-0.0/0.5SD	318	ug/Kg							SW8270M
	SD049	SC14-SD049-0.0/0.5SD	191	ug/Kg							SW8270M
	SD049	SC14-SD049-0.0/0.5SD	164.9	ug/Kg							SW8270M
	SD049	SC14-SD049-0.0/0.5SD	229.4	ug/Kg							SW8270M
	SD049	SC14-SD049-0.0/0.5SD	122.5	ug/Kg							SW8270M
	SD049	SC14-SD049-0.0/0.5SD	482.9	ug/Kg							SW8270M
	SD049	SC14-SD049-0.0/0.5SD	110.8	ug/Kg							SW8270M
	SD049	SC14-SD049-0.0/0.5SD	208.6	ug/Kg							SW8270M
	SD049	SC14-SD049-0.0/0.5SD	72.34	ug/Kg							SW8270M

DATA_PF	STATION_ID	SAMPLE_NAME	RESULT_VA	RESULT_	CONTAINER_TYPE	CONTAINER_SIZE	CONTAINER_SIZE_UNITS	CONTAINER_COLOR	TEMP_PRESERVE_TYPE	CHEM_PRESERVATIVE	LAB_ANL_METHOD_CODE
	SD049	SC14-SD049-0.0/0.5SD	54	%							SW8270M
	SD049	SC14-SD049-0.0/0.5SD	305	ug/Kg							SW8270M
	SD049	SC14-SD049-0.0/0.5SD	382.6	ug/Kg							SW8270M
	SD049	SC14-SD049-0.0/0.5SD	78	%							SW8270M
	SD050	SC14-SD050-0.5/0.5	66.8	%							SW8270M
	SD050	SC14-SD050-0.5/0.5	7.1	ug/Kg							SW8270M
	SD050	SC14-SD050-0.5/0.5	21	ug/Kg							SW8270M
	SD050	SC14-SD050-0.5/0.5	13	ug/Kg							SW8270M
	SD050	SC14-SD050-0.5/0.5	35	ug/Kg							SW8270M
	SD050	SC14-SD050-0.5/0.5	110	ug/Kg							SW8270M
	SD050	SC14-SD050-0.5/0.5	120	ug/Kg							SW8270M
	SD050	SC14-SD050-0.5/0.5	140	ug/Kg							SW8270M
	SD050	SC14-SD050-0.5/0.5	38	ug/Kg							SW8270M
	SD050	SC14-SD050-0.5/0.5	68	ug/Kg							SW8270M
	SD050	SC14-SD050-0.5/0.5	120	ug/Kg							SW8270M
	SD050	SC14-SD050-0.5/0.5	9.6	ug/Kg							SW8270M
	SD050	SC14-SD050-0.5/0.5	300	ug/Kg							SW8270M
	SD050	SC14-SD050-0.5/0.5	26	ug/Kg							SW8270M
	SD050	SC14-SD050-0.5/0.5	51	ug/Kg							SW8270M
	SD050	SC14-SD050-0.5/0.5	2.9	ug/Kg							SW8270M
	SD050	SC14-SD050-0.5/0.5	43.4	%							SW8270M
	SD050	SC14-SD050-0.5/0.5	1400	ug/Kg							SW8270M
	SD050	SC14-SD050-0.5/0.5	140	ug/Kg							SW8270M
	SD050	SC14-SD050-0.5/0.5	220	ug/Kg							SW8270M
	SD050	SC14-SD050-0.5/0.5	51.2	%							SW8270M
	SD050	SC14-SD050-0.5/1.7	350000	ug/Kg							SW8270M
	FIELDQC	EB001	65.4	%							SW8270M
	FIELDQC	EB001	0.013	ug/L							SW8270M
	FIELDQC	EB001	0.013	ug/L							SW8270M
	FIELDQC	EB001	0.013	ug/L							SW8270M
	FIELDQC	EB001	0.013	ug/L							SW8270M
	FIELDQC	EB001	0.034	ug/L							SW8270M
	FIELDQC	EB001	0.013	ug/L							SW8270M
	FIELDQC	EB001	0.016	ug/L							SW8270M
	FIELDQC	EB001	0.024	ug/L							SW8270M
	FIELDQC	EB001	0.016	ug/L							SW8270M
	FIELDQC	EB001	0.031	ug/L							SW8270M
	FIELDQC	EB001	0.016	ug/L							SW8270M
	FIELDQC	EB001	0.016	ug/L							SW8270M
	FIELDQC	EB001	0.013	ug/L							SW8270M
	FIELDQC	EB001	0.016	ug/L							SW8270M
	FIELDQC	EB001	0.013	ug/L							SW8270M
	FIELDQC	EB001	63	%							SW8270M
	FIELDQC	EB001	0.034	ug/L							SW8270M
	FIELDQC	EB001	0.024	ug/L							SW8270M
	FIELDQC	EB001	0.013	ug/L							SW8270M

DATA_PF	STATION_ID	SAMPLE_NAME	RESULT_VA	RESULT_	CONTAINER_TYPE	CONTAINER_SIZE	CONTAINER_SIZE_UNITS	CONTAINER_COLOR	TEMP_PRESERVE_TYPE	CHEM_PRESERVATIVE	LAB_ANL_METHOD_CODE
	FIELDQC	EB001	92.8	%							SW8270M
	FIELDQC	EB001MS	64.4	%							SW8270M
	FIELDQC	EB001MS	14.3	ug/L							SW8270M
	FIELDQC	EB001MS	10.9	ug/L							SW8270M
	FIELDQC	EB001MS	11.5	ug/L							SW8270M
	FIELDQC	EB001MS	14.6	ug/L							SW8270M
	FIELDQC	EB001MS	16.4	ug/L							SW8270M
	FIELDQC	EB001MS	17	ug/L							SW8270M
	FIELDQC	EB001MS	17.8	ug/L							SW8270M
	FIELDQC	EB001MS	16.7	ug/L							SW8270M
	FIELDQC	EB001MS	16.6	ug/L							SW8270M
	FIELDQC	EB001MS	16.2	ug/L							SW8270M
	FIELDQC	EB001MS	17.2	ug/L							SW8270M
	FIELDQC	EB001MS	14	ug/L							SW8270M
	FIELDQC	EB001MS	16.1	ug/L							SW8270M
	FIELDQC	EB001MS	12.9	ug/L							SW8270M
	FIELDQC	EB001MS	62.8	%							SW8270M
	FIELDQC	EB001MS	13.9	ug/L							SW8270M
	FIELDQC	EB001MS	17.5	ug/L							SW8270M
	FIELDQC	EB001MS	87	%							SW8270M
	FIELDQC	EB001SD	66.8	%							SW8270M
	FIELDQC	EB001SD	15	ug/L							SW8270M
	FIELDQC	EB001SD	11.1	ug/L							SW8270M
	FIELDQC	EB001SD	12.1	ug/L							SW8270M
	FIELDQC	EB001SD	15.7	ug/L							SW8270M
	FIELDQC	EB001SD	17.3	ug/L							SW8270M
	FIELDQC	EB001SD	18	ug/L							SW8270M
	FIELDQC	EB001SD	18.7	ug/L							SW8270M
	FIELDQC	EB001SD	17.7	ug/L							SW8270M
	FIELDQC	EB001SD	17.3	ug/L							SW8270M
	FIELDQC	EB001SD	17	ug/L							SW8270M
	FIELDQC	EB001SD	18.5	ug/L							SW8270M
	FIELDQC	EB001SD	14.7	ug/L							SW8270M
	FIELDQC	EB001SD	17	ug/L							SW8270M
	FIELDQC	EB001SD	13.8	ug/L							SW8270M
	FIELDQC	EB001SD	64.8	%							SW8270M
	FIELDQC	EB001SD	14.9	ug/L							SW8270M
	FIELDQC	EB001SD	18	ug/L							SW8270M
	FIELDQC	EB001SD	92	%							SW8270M
	SD036	SC14-SD036-0.0/0.5	50.2	%							SW8270M
	SD036	SC14-SD036-0.0/0.5	0.63	ug/Kg							SW8270M
	SD036	SC14-SD036-0.0/0.5	3.4	ug/Kg							SW8270M
	SD036	SC14-SD036-0.0/0.5	5.3	ug/Kg							SW8270M
	SD036	SC14-SD036-0.0/0.5	7.6	ug/Kg							SW8270M
	SD036	SC14-SD036-0.0/0.5	32	ug/Kg							SW8270M
	SD036	SC14-SD036-0.0/0.5	37	ug/Kg							SW8270M

DATA_PF	STATION_ID	SAMPLE_NAME	RESULT_VA	RESULT_	CONTAINER_TYPE	CONTAINER_SIZE	CONTAINER_SIZE_UNITS	CONTAINER_COLOR	TEMP_PRESERVE_TYPE	CHEM_PRESERVATIVE	LAB_ANL_METHOD_CODE
	SD036	SC14-SD036-0.0/0.5	60	ug/Kg							SW8270M
	SD036	SC14-SD036-0.0/0.5	28	ug/Kg							SW8270M
	SD036	SC14-SD036-0.0/0.5	16	ug/Kg							SW8270M
	SD036	SC14-SD036-0.0/0.5	44	ug/Kg							SW8270M
	SD036	SC14-SD036-0.0/0.5	5.3	ug/Kg							SW8270M
	SD036	SC14-SD036-0.0/0.5	95	ug/Kg							SW8270M
	SD036	SC14-SD036-0.0/0.5	5.3	ug/Kg							SW8270M
	SD036	SC14-SD036-0.0/0.5	32	ug/Kg							SW8270M
	SD036	SC14-SD036-0.0/0.5	0.76	ug/Kg							SW8270M
	SD036	SC14-SD036-0.0/0.5	43.8	%							SW8270M
	SD036	SC14-SD036-0.0/0.5	470	ug/Kg							SW8270M
	SD036	SC14-SD036-0.0/0.5	31	ug/Kg							SW8270M
	SD036	SC14-SD036-0.0/0.5	69	ug/Kg							SW8270M
	SD036	SC14-SD036-0.0/0.5	59.6	%							SW8270M
	SD036	SC14-SD036-0.5/2.0	53.6	%							SW8270M
	SD036	SC14-SD036-0.5/2.0	1.5	ug/Kg							SW8270M
	SD036	SC14-SD036-0.5/2.0	9.3	ug/Kg							SW8270M
	SD036	SC14-SD036-0.5/2.0	4.6	ug/Kg							SW8270M
	SD036	SC14-SD036-0.5/2.0	39	ug/Kg							SW8270M
	SD036	SC14-SD036-0.5/2.0	110	ug/Kg							SW8270M
	SD036	SC14-SD036-0.5/2.0	79	ug/Kg							SW8270M
	SD036	SC14-SD036-0.5/2.0	100	ug/Kg							SW8270M
	SD036	SC14-SD036-0.5/2.0	30	ug/Kg							SW8270M
	SD036	SC14-SD036-0.5/2.0	37	ug/Kg							SW8270M
	SD036	SC14-SD036-0.5/2.0	78	ug/Kg							SW8270M
	SD036	SC14-SD036-0.5/2.0	8.5	ug/Kg							SW8270M
	SD036	SC14-SD036-0.5/2.0	200	ug/Kg							SW8270M
	SD036	SC14-SD036-0.5/2.0	25	ug/Kg							SW8270M
	SD036	SC14-SD036-0.5/2.0	36	ug/Kg							SW8270M
	SD036	SC14-SD036-0.5/2.0	1.5	ug/Kg							SW8270M
	SD036	SC14-SD036-0.5/2.0	54.4	%							SW8270M
	SD036	SC14-SD036-0.5/2.0	1100	ug/Kg							SW8270M
	SD036	SC14-SD036-0.5/2.0	150	ug/Kg							SW8270M
	SD036	SC14-SD036-0.5/2.0	160	ug/Kg							SW8270M
	SD036	SC14-SD036-0.5/2.0	74.6	%							SW8270M
	SD036	SC14-SD036-0.5/2.0MS	53	%							SW8270M
	SD036	SC14-SD036-0.5/2.0MS	78.19	ug/Kg							SW8270M
	SD036	SC14-SD036-0.5/2.0MS	84.65	ug/Kg							SW8270M
	SD036	SC14-SD036-0.5/2.0MS	87.88	ug/Kg							SW8270M
	SD036	SC14-SD036-0.5/2.0MS	127.3	ug/Kg							SW8270M
	SD036	SC14-SD036-0.5/2.0MS	157.7	ug/Kg							SW8270M
	SD036	SC14-SD036-0.5/2.0MS	142.8	ug/Kg							SW8270M
	SD036	SC14-SD036-0.5/2.0MS	164.1	ug/Kg							SW8270M
	SD036	SC14-SD036-0.5/2.0MS	108.6	ug/Kg							SW8270M
	SD036	SC14-SD036-0.5/2.0MS	109.2	ug/Kg							SW8270M
	SD036	SC14-SD036-0.5/2.0MS	133.1	ug/Kg							SW8270M

DATA_PF	STATION_ID	SAMPLE_NAME	RESULT_VA	RESULT_	CONTAINER_TYPE	CONTAINER_SIZE	CONTAINER_SIZE_UNITS	CONTAINER_COLOR	TEMP_PRESERVE_TYPE	CHEM_PRESERVATIVE	LAB_ANL_METHOD_CODE
	SD036	SC14-SD036-0.5/2.0MS	106.6	ug/Kg							SW8270M
	SD036	SC14-SD036-0.5/2.0MS	221.6	ug/Kg							SW8270M
	SD036	SC14-SD036-0.5/2.0MS	101.4	ug/Kg							SW8270M
	SD036	SC14-SD036-0.5/2.0MS	121.5	ug/Kg							SW8270M
	SD036	SC14-SD036-0.5/2.0MS	63.97	ug/Kg							SW8270M
	SD036	SC14-SD036-0.5/2.0MS	49.8	%							SW8270M
	SD036	SC14-SD036-0.5/2.0MS	149.9	ug/Kg							SW8270M
	SD036	SC14-SD036-0.5/2.0MS	201	ug/Kg							SW8270M
	SD036	SC14-SD036-0.5/2.0MS	76.2	%							SW8270M
	SD036	SC14-SD036-0.5/2.0SD	53.8	%							SW8270M
	SD036	SC14-SD036-0.5/2.0SD	77.68	ug/Kg							SW8270M
	SD036	SC14-SD036-0.5/2.0SD	90.63	ug/Kg							SW8270M
	SD036	SC14-SD036-0.5/2.0SD	92.57	ug/Kg							SW8270M
	SD036	SC14-SD036-0.5/2.0SD	243.4	ug/Kg							SW8270M
	SD036	SC14-SD036-0.5/2.0SD	410.4	ug/Kg							SW8270M
	SD036	SC14-SD036-0.5/2.0SD	363.2	ug/Kg							SW8270M
	SD036	SC14-SD036-0.5/2.0SD	480.4	ug/Kg							SW8270M
	SD036	SC14-SD036-0.5/2.0SD	174.1	ug/Kg							SW8270M
	SD036	SC14-SD036-0.5/2.0SD	147.6	ug/Kg							SW8270M
	SD036	SC14-SD036-0.5/2.0SD	359.3	ug/Kg							SW8270M
	SD036	SC14-SD036-0.5/2.0SD	108.1	ug/Kg							SW8270M
	SD036	SC14-SD036-0.5/2.0SD	798.2	ug/Kg							SW8270M
	SD036	SC14-SD036-0.5/2.0SD	118.5	ug/Kg							SW8270M
	SD036	SC14-SD036-0.5/2.0SD	220.1	ug/Kg							SW8270M
	SD036	SC14-SD036-0.5/2.0SD	64.74	ug/Kg							SW8270M
	SD036	SC14-SD036-0.5/2.0SD	49	%							SW8270M
	SD036	SC14-SD036-0.5/2.0SD	361.9	ug/Kg							SW8270M
	SD036	SC14-SD036-0.5/2.0SD	632.5	ug/Kg							SW8270M
	SD036	SC14-SD036-0.5/2.0SD	70.4	%							SW8270M
	SD037	SC14-SD037-0.0/0.5	42.8	%							SW8270M
	SD037	SC14-SD037-0.0/0.5	0.63	ug/Kg							SW8270M
	SD037	SC14-SD037-0.0/0.5	2.7	ug/Kg							SW8270M
	SD037	SC14-SD037-0.0/0.5	4.2	ug/Kg							SW8270M
	SD037	SC14-SD037-0.0/0.5	24	ug/Kg							SW8270M
	SD037	SC14-SD037-0.0/0.5	59	ug/Kg							SW8270M
	SD037	SC14-SD037-0.0/0.5	59	ug/Kg							SW8270M
	SD037	SC14-SD037-0.0/0.5	89	ug/Kg							SW8270M
	SD037	SC14-SD037-0.0/0.5	35	ug/Kg							SW8270M
	SD037	SC14-SD037-0.0/0.5	26	ug/Kg							SW8270M
	SD037	SC14-SD037-0.0/0.5	71	ug/Kg							SW8270M
	SD037	SC14-SD037-0.0/0.5	8	ug/Kg							SW8270M
	SD037	SC14-SD037-0.0/0.5	140	ug/Kg							SW8270M
	SD037	SC14-SD037-0.0/0.5	4.6	ug/Kg							SW8270M
	SD037	SC14-SD037-0.0/0.5	43	ug/Kg							SW8270M
	SD037	SC14-SD037-0.0/0.5	0.64	ug/Kg							SW8270M
	SD037	SC14-SD037-0.0/0.5	27.4	%							SW8270M

DATA_PF	STATION_ID	SAMPLE_NAME	RESULT_VA	RESULT_	CONTAINER_TYPE	CONTAINER_SIZE	CONTAINER_SIZE_UNITS	CONTAINER_COLOR	TEMP_PRESERVE_TYPE	CHEM_PRESERVATIVE	LAB_ANL_METHOD_CODE
	SD037	SC14-SD037-0.0/0.5	710	ug/Kg							SW8270M
	SD037	SC14-SD037-0.0/0.5	39	ug/Kg							SW8270M
	SD037	SC14-SD037-0.0/0.5	110	ug/Kg							SW8270M
	SD037	SC14-SD037-0.0/0.5	54.6	%							SW8270M
	SD037	SC14-SD037-0.5/1.15	54.8	%							SW8270M
	SD037	SC14-SD037-0.5/1.15	3.9	ug/Kg							SW8270M
	SD037	SC14-SD037-0.5/1.15	34	ug/Kg							SW8270M
	SD037	SC14-SD037-0.5/1.15	7.1	ug/Kg							SW8270M
	SD037	SC14-SD037-0.5/1.15	91	ug/Kg							SW8270M
	SD037	SC14-SD037-0.5/1.15	230	ug/Kg							SW8270M
	SD037	SC14-SD037-0.5/1.15	210	ug/Kg							SW8270M
	SD037	SC14-SD037-0.5/1.15	260	ug/Kg							SW8270M
	SD037	SC14-SD037-0.5/1.15	87	ug/Kg							SW8270M
	SD037	SC14-SD037-0.5/1.15	66	ug/Kg							SW8270M
	SD037	SC14-SD037-0.5/1.15	210	ug/Kg							SW8270M
	SD037	SC14-SD037-0.5/1.15	23	ug/Kg							SW8270M
	SD037	SC14-SD037-0.5/1.15	700	ug/Kg							SW8270M
	SD037	SC14-SD037-0.5/1.15	49	ug/Kg							SW8270M
	SD037	SC14-SD037-0.5/1.15	120	ug/Kg							SW8270M
	SD037	SC14-SD037-0.5/1.15	5.9	ug/Kg							SW8270M
	SD037	SC14-SD037-0.5/1.15	42.6	%							SW8270M
	SD037	SC14-SD037-0.5/1.15	3100	ug/Kg							SW8270M
	SD037	SC14-SD037-0.5/1.15	450	ug/Kg							SW8270M
	SD037	SC14-SD037-0.5/1.15	530	ug/Kg							SW8270M
	SD037	SC14-SD037-0.5/1.15	61.6	%							SW8270M
	SD044	SC14-SD044-0.0/0.5	45.4	%							SW8270M
	SD044	SC14-SD044-0.0/0.5	0.67	ug/Kg							SW8270M
	SD044	SC14-SD044-0.0/0.5	6.5	ug/Kg							SW8270M
	SD044	SC14-SD044-0.0/0.5	11	ug/Kg							SW8270M
	SD044	SC14-SD044-0.0/0.5	46	ug/Kg							SW8270M
	SD044	SC14-SD044-0.0/0.5	150	ug/Kg							SW8270M
	SD044	SC14-SD044-0.0/0.5	140	ug/Kg							SW8270M
	SD044	SC14-SD044-0.0/0.5	160	ug/Kg							SW8270M
	SD044	SC14-SD044-0.0/0.5	57	ug/Kg							SW8270M
	SD044	SC14-SD044-0.0/0.5	73	ug/Kg							SW8270M
	SD044	SC14-SD044-0.0/0.5	120	ug/Kg							SW8270M
	SD044	SC14-SD044-0.0/0.5	14	ug/Kg							SW8270M
	SD044	SC14-SD044-0.0/0.5	330	ug/Kg							SW8270M
	SD044	SC14-SD044-0.0/0.5	13	ug/Kg							SW8270M
	SD044	SC14-SD044-0.0/0.5	75	ug/Kg							SW8270M
	SD044	SC14-SD044-0.0/0.5	0.82	ug/Kg							SW8270M
	SD044	SC14-SD044-0.0/0.5	35.8	%							SW8270M
	SD044	SC14-SD044-0.0/0.5	1600	ug/Kg							SW8270M
	SD044	SC14-SD044-0.0/0.5	150	ug/Kg							SW8270M
	SD044	SC14-SD044-0.0/0.5	260	ug/Kg							SW8270M
	SD044	SC14-SD044-0.0/0.5	55.4	%							SW8270M

DATA_PF	STATION_ID	SAMPLE_NAME	RESULT_VA	RESULT_	CONTAINER_TYPE	CONTAINER_SIZE	CONTAINER_SIZE_UNITS	CONTAINER_COLOR	TEMP_PRESERVE_TYPE	CHEM_PRESERVATIVE	LAB_ANL_METHOD_CODE
	SD044	SC14-SD044-0.5/1.3	66.2	%							SW8270M
	SD044	SC14-SD044-0.5/1.3	0.79	ug/Kg							SW8270M
	SD044	SC14-SD044-0.5/1.3	3.6	ug/Kg							SW8270M
	SD044	SC14-SD044-0.5/1.3	5.2	ug/Kg							SW8270M
	SD044	SC14-SD044-0.5/1.3	9.5	ug/Kg							SW8270M
	SD044	SC14-SD044-0.5/1.3	58	ug/Kg							SW8270M
	SD044	SC14-SD044-0.5/1.3	50	ug/Kg							SW8270M
	SD044	SC14-SD044-0.5/1.3	79	ug/Kg							SW8270M
	SD044	SC14-SD044-0.5/1.3	27	ug/Kg							SW8270M
	SD044	SC14-SD044-0.5/1.3	30	ug/Kg							SW8270M
	SD044	SC14-SD044-0.5/1.3	44	ug/Kg							SW8270M
	SD044	SC14-SD044-0.5/1.3	5.6	ug/Kg							SW8270M
	SD044	SC14-SD044-0.5/1.3	110	ug/Kg							SW8270M
	SD044	SC14-SD044-0.5/1.3	5.6	ug/Kg							SW8270M
	SD044	SC14-SD044-0.5/1.3	32	ug/Kg							SW8270M
	SD044	SC14-SD044-0.5/1.3	0.79	ug/Kg							SW8270M
	SD044	SC14-SD044-0.5/1.3	53.2	%							SW8270M
	SD044	SC14-SD044-0.5/1.3	600	ug/Kg							SW8270M
	SD044	SC14-SD044-0.5/1.3	37	ug/Kg							SW8270M
	SD044	SC14-SD044-0.5/1.3	97	ug/Kg							SW8270M
	SD044	SC14-SD044-0.5/1.3	70.2	%							SW8270M
	SD044	SC14-SD044-0.5/1.8D	75	%							SW8270M
	SD044	SC14-SD044-0.5/1.8D	0.8	ug/Kg							SW8270M
	SD044	SC14-SD044-0.5/1.8D	4.8	ug/Kg							SW8270M
	SD044	SC14-SD044-0.5/1.8D	6.8	ug/Kg							SW8270M
	SD044	SC14-SD044-0.5/1.8D	15	ug/Kg							SW8270M
	SD044	SC14-SD044-0.5/1.8D	65	ug/Kg							SW8270M
	SD044	SC14-SD044-0.5/1.8D	57	ug/Kg							SW8270M
	SD044	SC14-SD044-0.5/1.8D	70	ug/Kg							SW8270M
	SD044	SC14-SD044-0.5/1.8D	25	ug/Kg							SW8270M
	SD044	SC14-SD044-0.5/1.8D	34	ug/Kg							SW8270M
	SD044	SC14-SD044-0.5/1.8D	49	ug/Kg							SW8270M
	SD044	SC14-SD044-0.5/1.8D	5.6	ug/Kg							SW8270M
	SD044	SC14-SD044-0.5/1.8D	130	ug/Kg							SW8270M
	SD044	SC14-SD044-0.5/1.8D	6.8	ug/Kg							SW8270M
	SD044	SC14-SD044-0.5/1.8D	30	ug/Kg							SW8270M
	SD044	SC14-SD044-0.5/1.8D	0.8	ug/Kg							SW8270M
	SD044	SC14-SD044-0.5/1.8D	59.4	%							SW8270M
	SD044	SC14-SD044-0.5/1.8D	660	ug/Kg							SW8270M
	SD044	SC14-SD044-0.5/1.8D	46	ug/Kg							SW8270M
	SD044	SC14-SD044-0.5/1.8D	110	ug/Kg							SW8270M
	SD044	SC14-SD044-0.5/1.8D	68.2	%							SW8270M
	SD045	SC14-SD045-0.0/0.5	32.6	%							SW8270M
	SD045	SC14-SD045-0.0/0.5	2.1	ug/Kg							SW8270M
	SD045	SC14-SD045-0.0/0.5	7.1	ug/Kg							SW8270M
	SD045	SC14-SD045-0.0/0.5	12	ug/Kg							SW8270M

DATA_PF	STATION_ID	SAMPLE_NAME	RESULT_VA	RESULT_	CONTAINER_TYPE	CONTAINER_SIZE	CONTAINER_SIZE_UNITS	CONTAINER_COLOR	TEMP_PRESERVE_TYPE	CHEM_PRESERVATIVE	LAB_ANL_METHOD_CODE
	SD045	SC14-SD045-0.0/0.5	30	ug/Kg							SW8270M
	SD045	SC14-SD045-0.0/0.5	130	ug/Kg							SW8270M
	SD045	SC14-SD045-0.0/0.5	120	ug/Kg							SW8270M
	SD045	SC14-SD045-0.0/0.5	160	ug/Kg							SW8270M
	SD045	SC14-SD045-0.0/0.5	54	ug/Kg							SW8270M
	SD045	SC14-SD045-0.0/0.5	41	ug/Kg							SW8270M
	SD045	SC14-SD045-0.0/0.5	120	ug/Kg							SW8270M
	SD045	SC14-SD045-0.0/0.5	13	ug/Kg							SW8270M
	SD045	SC14-SD045-0.0/0.5	280	ug/Kg							SW8270M
	SD045	SC14-SD045-0.0/0.5	13	ug/Kg							SW8270M
	SD045	SC14-SD045-0.0/0.5	68	ug/Kg							SW8270M
	SD045	SC14-SD045-0.0/0.5	2.1	ug/Kg							SW8270M
	SD045	SC14-SD045-0.0/0.5	21.8	%							SW8270M
	SD045	SC14-SD045-0.0/0.5	1400	ug/Kg							SW8270M
	SD045	SC14-SD045-0.0/0.5	110	ug/Kg							SW8270M
	SD045	SC14-SD045-0.0/0.5	220	ug/Kg							SW8270M
	SD045	SC14-SD045-0.0/0.5	43.4	%							SW8270M
	SD045	SC14-SD045-0.5/1.7	65.4	%							SW8270M
	SD045	SC14-SD045-0.5/1.7	4.9	ug/Kg							SW8270M
	SD045	SC14-SD045-0.5/1.7	44	ug/Kg							SW8270M
	SD045	SC14-SD045-0.5/1.7	12	ug/Kg							SW8270M
	SD045	SC14-SD045-0.5/1.7	150	ug/Kg							SW8270M
	SD045	SC14-SD045-0.5/1.7	430	ug/Kg							SW8270M
	SD045	SC14-SD045-0.5/1.7	390	ug/Kg							SW8270M
	SD045	SC14-SD045-0.5/1.7	490	ug/Kg							SW8270M
	SD045	SC14-SD045-0.5/1.7	130	ug/Kg							SW8270M
	SD045	SC14-SD045-0.5/1.7	230	ug/Kg							SW8270M
	SD045	SC14-SD045-0.5/1.7	380	ug/Kg							SW8270M
	SD045	SC14-SD045-0.5/1.7	37	ug/Kg							SW8270M
	SD045	SC14-SD045-0.5/1.7	1200	ug/Kg							SW8270M
	SD045	SC14-SD045-0.5/1.7	72	ug/Kg							SW8270M
	SD045	SC14-SD045-0.5/1.7	240	ug/Kg							SW8270M
	SD045	SC14-SD045-0.5/1.7	9.7	ug/Kg							SW8270M
	SD045	SC14-SD045-0.5/1.7	48.4	%							SW8270M
	SD045	SC14-SD045-0.5/1.7	5400	ug/Kg							SW8270M
	SD045	SC14-SD045-0.5/1.7	710	ug/Kg							SW8270M
	SD045	SC14-SD045-0.5/1.7	860	ug/Kg							SW8270M
	SD045	SC14-SD045-0.5/1.7	67.6	%							SW8270M
	LABQC	SBLKS1-59764-59764	64.6	%							SW8270M
	LABQC	SBLKS1-59764-59764	0.51	ug/Kg							SW8270M
	LABQC	SBLKS1-59764-59764	0.72	ug/Kg							SW8270M
	LABQC	SBLKS1-59764-59764	0.56	ug/Kg							SW8270M
	LABQC	SBLKS1-59764-59764	0.4	ug/Kg							SW8270M
	LABQC	SBLKS1-59764-59764	1	ug/Kg							SW8270M
	LABQC	SBLKS1-59764-59764	0.4	ug/Kg							SW8270M
	LABQC	SBLKS1-59764-59764	1.5	ug/Kg							SW8270M

DATA_PF	STATION_ID	SAMPLE_NAME	RESULT_VA	RESULT_	CONTAINER_TYPE	CONTAINER_SIZE	CONTAINER_SIZE_UNITS	CONTAINER_COLOR	TEMP_PRESERVE_TYPE	CHEM_PRESERVATIVE	LAB_ANL_METHOD_CODE
	LABQC	SBLKS1-59764-59764	0.72	ug/Kg							SW8270M
	LABQC	SBLKS1-59764-59764	0.94	ug/Kg							SW8270M
	LABQC	SBLKS1-59764-59764	1.2	ug/Kg							SW8270M
	LABQC	SBLKS1-59764-59764	0.79	ug/Kg							SW8270M
	LABQC	SBLKS1-59764-59764	0.56	ug/Kg							SW8270M
	LABQC	SBLKS1-59764-59764	0.56	ug/Kg							SW8270M
	LABQC	SBLKS1-59764-59764	0.79	ug/Kg							SW8270M
	LABQC	SBLKS1-59764-59764	0.56	ug/Kg							SW8270M
	LABQC	SBLKS1-59764-59764	63.4	%							SW8270M
	LABQC	SBLKS1-59764-59764	0.4	ug/Kg							SW8270M
	LABQC	SBLKS1-59764-59764	0.4	ug/Kg							SW8270M
	LABQC	SBLKS1-59764-59764	85.6	%							SW8270M
	LABQC	SBLKW1-59569-59569	55.2	%							SW8270M
	LABQC	SBLKW1-59569-59569	0.013	ug/L							SW8270M
	LABQC	SBLKW1-59569-59569	0.03	ug/L							SW8270M
	LABQC	SBLKW1-59569-59569	0.013	ug/L							SW8270M
	LABQC	SBLKW1-59569-59569	0.013	ug/L							SW8270M
	LABQC	SBLKW1-59569-59569	0.034	ug/L							SW8270M
	LABQC	SBLKW1-59569-59569	0.013	ug/L							SW8270M
	LABQC	SBLKW1-59569-59569	0.016	ug/L							SW8270M
	LABQC	SBLKW1-59569-59569	0.024	ug/L							SW8270M
	LABQC	SBLKW1-59569-59569	0.016	ug/L							SW8270M
	LABQC	SBLKW1-59569-59569	0.031	ug/L							SW8270M
	LABQC	SBLKW1-59569-59569	0.016	ug/L							SW8270M
	LABQC	SBLKW1-59569-59569	0.016	ug/L							SW8270M
	LABQC	SBLKW1-59569-59569	0.013	ug/L							SW8270M
	LABQC	SBLKW1-59569-59569	0.016	ug/L							SW8270M
	LABQC	SBLKW1-59569-59569	0.013	ug/L							SW8270M
	LABQC	SBLKW1-59569-59569	54.2	%							SW8270M
	LABQC	SBLKW1-59569-59569	0.024	ug/L							SW8270M
	LABQC	SBLKW1-59569-59569	0.013	ug/L							SW8270M
	LABQC	SBLKW1-59569-59569	85.8	%							SW8270M
	LABQC	SLCSS1-59764-59764	69.6	%							SW8270M
	LABQC	SLCSS1-59764-59764	49.33	ug/Kg							SW8270M
	LABQC	SLCSS1-59764-59764	49.33	ug/Kg							SW8270M
	LABQC	SLCSS1-59764-59764	48.33	ug/Kg							SW8270M
	LABQC	SLCSS1-59764-59764	49.33	ug/Kg							SW8270M
	LABQC	SLCSS1-59764-59764	47.67	ug/Kg							SW8270M
	LABQC	SLCSS1-59764-59764	55	ug/Kg							SW8270M
	LABQC	SLCSS1-59764-59764	55.33	ug/Kg							SW8270M
	LABQC	SLCSS1-59764-59764	52.33	ug/Kg							SW8270M
	LABQC	SLCSS1-59764-59764	51.33	ug/Kg							SW8270M
	LABQC	SLCSS1-59764-59764	49	ug/Kg							SW8270M
	LABQC	SLCSS1-59764-59764	53	ug/Kg							SW8270M
	LABQC	SLCSS1-59764-59764	52.67	ug/Kg							SW8270M
	LABQC	SLCSS1-59764-59764	50.33	ug/Kg							SW8270M

DATA_PF	STATION_ID	SAMPLE_NAME	RESULT_VA	RESULT_	CONTAINER_TYPE	CONTAINER_SIZE	CONTAINER_SIZE_UNITS	CONTAINER_COLOR	TEMP_PRESERVE_TYPE	CHEM_PRESERVATIVE	LAB_ANL_METHOD_CODE
	LABQC	SLCSS1-59764-59764	52.33	ug/Kg							SW8270M
	LABQC	SLCSS1-59764-59764	44.67	ug/Kg							SW8270M
	LABQC	SLCSS1-59764-59764	66.8	%							SW8270M
	LABQC	SLCSS1-59764-59764	46.67	ug/Kg							SW8270M
	LABQC	SLCSS1-59764-59764	52	ug/Kg							SW8270M
	LABQC	SLCSS1-59764-59764	82.6	%							SW8270M
	LABQC	SLCSW1-59569-59569	63.6	%							SW8270M
	LABQC	SLCSW1-59569-59569	1.3	ug/L							SW8270M
	LABQC	SLCSW1-59569-59569	1.11	ug/L							SW8270M
	LABQC	SLCSW1-59569-59569	1.16	ug/L							SW8270M
	LABQC	SLCSW1-59569-59569	1.4	ug/L							SW8270M
	LABQC	SLCSW1-59569-59569	1.4	ug/L							SW8270M
	LABQC	SLCSW1-59569-59569	1.6	ug/L							SW8270M
	LABQC	SLCSW1-59569-59569	1.63	ug/L							SW8270M
	LABQC	SLCSW1-59569-59569	1.6	ug/L							SW8270M
	LABQC	SLCSW1-59569-59569	1.66	ug/L							SW8270M
	LABQC	SLCSW1-59569-59569	1.5	ug/L							SW8270M
	LABQC	SLCSW1-59569-59569	1.65	ug/L							SW8270M
	LABQC	SLCSW1-59569-59569	1.33	ug/L							SW8270M
	LABQC	SLCSW1-59569-59569	2.05	ug/L							SW8270M
	LABQC	SLCSW1-59569-59569	1.24	ug/L							SW8270M
	LABQC	SLCSW1-59569-59569	59.4	%							SW8270M
	LABQC	SLCSW1-59569-59569	1.34	ug/L							SW8270M
	LABQC	SLCSW1-59569-59569	1.57	ug/L							SW8270M
	LABQC	SLCSW1-59569-59569	80	%							SW8270M
	FIELDQC	EB001	0.34	mg/L							SW9060
	LABQC	WBLKW1-140617-R142914a	0.14	mg/L							SW9060
	LABQC	WLCSW1-140617-R142914a	5.208	mg/L							SW9060
	SD021	SC14-SD021-0.0/0.5	1000	mg/Kg							SW9071B
	SD021	SC14-SD021-0.5/1.1	1100	mg/Kg							SW9071B
	SD047	SC14-SD047-0.0/0.5	190	mg/Kg							SW9071B
	SD047	SC14-SD047-0.5/1.3	150	mg/Kg							SW9071B
	SD048	SC14-SD048-0.0/0.5	1400	mg/Kg							SW9071B
	SD048	SC14-SD048-0.0/0.5R	1700	mg/Kg							SW9071B
	SD048	SC14-SD048-0.5/1.5	1100	mg/Kg							SW9071B
	SD049	SC14-SD049-0.0/0.5	110	mg/Kg							SW9071B
	SD049	SC14-SD049-0.0/0.5MS	1712	mg/Kg							SW9071B
	SD049	SC14-SD049-0.0/0.5SD	1752	mg/Kg							SW9071B
	SD050	SC14-SD050-0.5/0.5	170	mg/Kg							SW9071B
	SD050	SC14-SD050-0.5/1.7	390	mg/Kg							SW9071B
	SD036	SC14-SD036-0.0/0.5	190	mg/Kg							SW9071B
	SD036	SC14-SD036-0.5/2.0	150	mg/Kg							SW9071B
	SD036	SC14-SD036-0.5/2.0MS	1406	mg/Kg							SW9071B
	SD036	SC14-SD036-0.5/2.0SD	1545	mg/Kg							SW9071B
	SD037	SC14-SD037-0.0/0.5	110	mg/Kg							SW9071B
	SD037	SC14-SD037-0.5/1.15	250	mg/Kg							SW9071B

DATA_PF	STATION_ID	SAMPLE_NAME	RESULT_VA	RESULT_	CONTAINER_TYPE	CONTAINER_SIZE	CONTAINER_SIZE_UNITS	CONTAINER_COLOR	TEMP_PRESERVE_TYPE	CHEM_PRESERVATIVE	LAB_ANL_METHOD_CODE
	SD044	SC14-SD044-0.0/0.5	120	mg/Kg							SW9071B
	SD044	SC14-SD044-0.5/1.3	110	mg/Kg							SW9071B
	SD044	SC14-SD044-0.5/1.8D	200	mg/Kg							SW9071B
	SD045	SC14-SD045-0.0/0.5	130	mg/Kg							SW9071B
	SD045	SC14-SD045-0.5/1.7	380	mg/Kg							SW9071B
	LABQC	LCS-R142754-R142754	1496	mg/Kg							SW9071B
	LABQC	LCS-R142877-R142877	1456	mg/Kg							SW9071B
	LABQC	MB-R142754-R142754	93	mg/Kg							SW9071B
	LABQC	MB-R142877-R142877	93	mg/Kg							SW9071B

DATA_PF	STATION_ID	SAMPLE_NAME	ANALYSIS_DATE	ANALYSIS_TIME	TEST_TYPE	LAB_MATRIX_CODE	ANAL_LOCATION	WET_OR_DRY_BASIS	DILUTION_FACTOR	PREP_METHOD_NAME	PREP_DATE	PREP_TIME
	SD022	SC14-SD022-0.0/0.5	6/5/2014	1/0/1900	INITIAL	SED	LB	WET	1	NONE		
	SD022	SC14-SD022-0.0/0.5D	6/5/2014	1/0/1900	INITIAL	SED	LB	WET	1	NONE		
	SD023	SC14-SD023-0.0/0.5	6/5/2014	1/0/1900	INITIAL	SED	LB	WET	1	NONE		
	SD023	SC14-SD023-0.0/0.5R	6/5/2014	1/0/1900	INITIAL	SED	LB	WET	1	NONE		
	SD024	SC14-SD024-0.0/0.5	6/5/2014	1/0/1900	INITIAL	SED	LB	WET	1	NONE		
	SD024	SC14-SD024-0.5/2.0	6/5/2014	1/0/1900	INITIAL	SED	LB	WET	1	NONE		
	SD027	SC14-SD027-0.0/0.5	6/5/2014	1/0/1900	INITIAL	SED	LB	WET	1	NONE		
	SD027	SC14-SD027-0.5/2.0	6/5/2014	1/0/1900	INITIAL	SED	LB	WET	1	NONE		
	SD027	SC14-SD027-0.5/2.0D	6/5/2014	1/0/1900	INITIAL	SED	LB	WET	1	NONE		
	SD027	SC14-SD027.2.0/3.1	6/5/2014	1/0/1900	INITIAL	SED	LB	WET	1	NONE		
	SD028	SC14-SD028-0.0/0.5	6/5/2014	1/0/1900	INITIAL	SED	LB	WET	1	NONE		
	SD028	SC14-SD028-0.0/0.5DUP	6/5/2014	1/0/1900	INITIAL	SED	LB	WET	1	NONE		
	SD028	SC14-SD028-.05/2.0	6/5/2014	1/0/1900	INITIAL	SED	LB	WET	1	NONE		
	SD028	SC14-SD028-2.0/2.6	6/5/2014	1/0/1900	INITIAL	SED	LB	WET	1	NONE		
	SD029	SC14-SD029-0.0/0.5	6/5/2014	1/0/1900	INITIAL	SED	LB	WET	1	NONE		
	SD029	SC14-SD029-0.5/2.0	6/5/2014	1/0/1900	INITIAL	SED	LB	WET	1	NONE		
	SD029	SC14-SD029-2.0/4.0	6/5/2014	1/0/1900	INITIAL	SED	LB	WET	1	NONE		
	SD029	SC14-SD029-4.0/5.2	6/5/2014	1/0/1900	INITIAL	SED	LB	WET	1	NONE		
	SD030	SC14-SD030-0.0/0.5	6/5/2014	1/0/1900	INITIAL	SED	LB	WET	1	NONE		
	SD030	SC14-SD030-0.5/2.0	6/5/2014	1/0/1900	INITIAL	SED	LB	WET	1	NONE		
	SD030	SC14-SD030-0.5/2.0R	6/5/2014	1/0/1900	INITIAL	SED	LB	WET	1	NONE		
	SD030	SC14-SD030-2.0/2.8	6/5/2014	1/0/1900	INITIAL	SED	LB	WET	1	NONE		
	SD031	SC14-SD031-0.0/0.5	6/5/2014	1/0/1900	INITIAL	SED	LB	WET	1	NONE		
	SD031	SC14-SD031-0.5/2.0	6/5/2014	1/0/1900	INITIAL	SED	LB	WET	1	NONE		
	SD031	SC14-SD031-2.0/2.8	6/5/2014	1/0/1900	INITIAL	SED	LB	WET	1	NONE		
	SD032	SC14-SD032-0.0/0.5	6/5/2014	1/0/1900	INITIAL	SED	LB	WET	1	NONE		
	SD032	SC14-SD032-0.5/2.0	6/5/2014	1/0/1900	INITIAL	SED	LB	WET	1	NONE		
	SD032	SC14-SD032-2.0/4.0	6/5/2014	1/0/1900	INITIAL	SED	LB	WET	1	NONE		
	SD033	SC14-SD033-0.0/0.5	6/5/2014	1/0/1900	INITIAL	SED	LB	WET	1	NONE		
	SD033	SC14-SD033-0.5/2.0	6/5/2014	1/0/1900	INITIAL	SED	LB	WET	1	NONE		
	SD033	SC14-SD033-2.0/4.0	6/5/2014	1/0/1900	INITIAL	SED	LB	WET	1	NONE		
	SD035	SC14-SD035-0.0/0.5	6/5/2014	1/0/1900	INITIAL	SED	LB	WET	1	NONE		
	SD035	SC14-SD035-0.5/1.0	6/5/2014	1/0/1900	INITIAL	SED	LB	WET	1	NONE		
	SD035	SC14-SD035-0.5/1.0DUP	6/5/2014	1/0/1900	INITIAL	SED	LB	WET	1	NONE		
	SD021	SC14-SD021-0.0/0.5	6/11/2014	1/0/1900	INITIAL	SED	LB	WET	1	NONE		
	SD021	SC14-SD021-0.5/1.1	6/11/2014	1/0/1900	INITIAL	SED	LB	WET	1	NONE		
	SD026	SC14-SD026-0.0/0.5	6/11/2014	1/0/1900	INITIAL	SED	LB	WET	1	NONE		
	SD026	SC14-SD026-0.5/2.0	6/11/2014	1/0/1900	INITIAL	SED	LB	WET	1	NONE		
	SD047	SC14-SD047-0.0/0.5	6/11/2014	1/0/1900	INITIAL	SED	LB	WET	1	NONE		
	SD047	SC14-SD047-0.5/1.3	6/11/2014	1/0/1900	INITIAL	SED	LB	WET	1	NONE		
	SD048	SC14-SD048-0.0/0.5	6/11/2014	1/0/1900	INITIAL	SED	LB	WET	1	NONE		
	SD048	SC14-SD048-0.0/0.5R	6/11/2014	1/0/1900	INITIAL	SED	LB	WET	1	NONE		
	SD048	SC14-SD048-0.5/1.5	6/11/2014	1/0/1900	INITIAL	SED	LB	WET	1	NONE		
	SD049	SC14-SD049-0.0/0.5	6/11/2014	1/0/1900	INITIAL	SED	LB	WET	1	NONE		
	SD049	SC14-SD049-0.0/0.5DUP	6/11/2014	1/0/1900	INITIAL	SED	LB	WET	1	NONE		
	SD050	SC14-SD050-0.5/0.5	6/11/2014	1/0/1900	INITIAL	SED	LB	WET	1	NONE		

DATA_PF	STATION_ID	SAMPLE_NAME	ANALYSIS_DATE	ANALYSIS_TIME	TEST_TYPE	LAB_MATRIX_CODE	ANAL_LOCATION	WET_OR_DRY_BASIS	DILUTION_FACTOR	PREP_METHOD_NAME	PREP_DATE	PREP_TIME
	SD050	SC14-SD050-0.5/1.7	6/11/2014	1/0/1900	INITIAL	SED	LB	WET	1	NONE		
	SD036	SC14-SD036-0.0/0.5	6/9/2014	1/0/1900	INITIAL	SED	LB	WET	1	NONE		
	SD036	SC14-SD036-0.5/2.0	6/9/2014	1/0/1900	INITIAL	SED	LB	WET	1	NONE		
	SD036	SC14-SD036-0.5/2.0DUP	6/9/2014	1/0/1900	INITIAL	SED	LB	WET	1	NONE		
	SD037	SC14-SD037-0.0/0.5	6/9/2014	1/0/1900	INITIAL	SED	LB	WET	1	NONE		
	SD037	SC14-SD037-0.5/1.15	6/9/2014	1/0/1900	INITIAL	SED	LB	WET	1	NONE		
	SD044	SC14-SD044-0.0/0.5	6/9/2014	1/0/1900	INITIAL	SED	LB	WET	1	NONE		
	SD044	SC14-SD044-0.5/1.3	6/9/2014	1/0/1900	INITIAL	SED	LB	WET	1	NONE		
	SD044	SC14-SD044-0.5/1.8D	6/9/2014	1/0/1900	INITIAL	SED	LB	WET	1	NONE		
	SD045	SC14-SD045-0.0/0.5	6/9/2014	1/0/1900	INITIAL	SED	LB	WET	1	NONE		
	SD045	SC14-SD045-0.5/1.7	6/9/2014	1/0/1900	INITIAL	SED	LB	WET	1	NONE		
	WD001	WD001	6/9/2014	1/0/1900	INITIAL	SED	LB	WET	1	NONE		
	LABQC	LCS-R142133	6/5/2014	1/0/1900	INITIAL	SED	LB	WET	1	NONE		
	LABQC	LCS-R142134	6/5/2014	1/0/1900	INITIAL	SED	LB	WET	1	NONE		
	LABQC	LCS-R142524	6/11/2014	1/0/1900	INITIAL	SED	LB	WET	1	NONE		
	LABQC	LCS-R142383	6/9/2014	1/0/1900	INITIAL	SED	LB	WET	1	NONE		
	LABQC	WBLKS-R142133	6/5/2014	1/0/1900	INITIAL	SED	LB	WET	1	NONE		
	LABQC	WBLKS-R142134	6/5/2014	1/0/1900	INITIAL	SED	LB	WET	1	NONE		
	LABQC	WBLKS-R142524	6/11/2014	1/0/1900	INITIAL	SED	LB	WET	1	NONE		
	LABQC	WBLKS-R142383	6/9/2014	1/0/1900	INITIAL	SED	LB	WET	1	NONE		
	SD022	SC14-SD022-0.0/0.5	6/19/2014	1/0/1900	INITIAL	SED	LB	WET	1	NONE		
	SD022	SC14-SD022-0.0/0.5	6/19/2014	1/0/1900	INITIAL	SED	LB	WET	1	NONE		
	SD022	SC14-SD022-0.0/0.5	6/19/2014	1/0/1900	INITIAL	SED	LB	WET	1	NONE		
	SD022	SC14-SD022-0.0/0.5	6/19/2014	1/0/1900	INITIAL	SED	LB	WET	1	NONE		
	SD022	SC14-SD022-0.0/0.5	6/19/2014	1/0/1900	INITIAL	SED	LB	WET	1	NONE		
	SD022	SC14-SD022-0.0/0.5	6/19/2014	1/0/1900	INITIAL	SED	LB	WET	1	NONE		
	SD022	SC14-SD022-0.0/0.5	6/19/2014	1/0/1900	INITIAL	SED	LB	WET	1	NONE		
	SD022	SC14-SD022-0.0/0.5	6/19/2014	1/0/1900	INITIAL	SED	LB	WET	1	NONE		
	SD022	SC14-SD022-0.0/0.5	6/19/2014	1/0/1900	INITIAL	SED	LB	WET	1	NONE		
	SD022	SC14-SD022-0.0/0.5D	6/19/2014	1/0/1900	INITIAL	SED	LB	WET	1	NONE		
	SD022	SC14-SD022-0.0/0.5D	6/19/2014	1/0/1900	INITIAL	SED	LB	WET	1	NONE		
	SD022	SC14-SD022-0.0/0.5D	6/19/2014	1/0/1900	INITIAL	SED	LB	WET	1	NONE		
	SD022	SC14-SD022-0.0/0.5D	6/19/2014	1/0/1900	INITIAL	SED	LB	WET	1	NONE		
	SD022	SC14-SD022-0.0/0.5D	6/19/2014	1/0/1900	INITIAL	SED	LB	WET	1	NONE		
	SD022	SC14-SD022-0.0/0.5D	6/19/2014	1/0/1900	INITIAL	SED	LB	WET	1	NONE		
	SD022	SC14-SD022-0.0/0.5D	6/19/2014	1/0/1900	INITIAL	SED	LB	WET	1	NONE		
	SD022	SC14-SD022-0.0/0.5D	6/19/2014	1/0/1900	INITIAL	SED	LB	WET	1	NONE		
	SD022	SC14-SD022-0.0/0.5D	6/19/2014	1/0/1900	INITIAL	SED	LB	WET	1	NONE		
	SD022	SC14-SD022-0.0/0.5D	6/19/2014	1/0/1900	INITIAL	SED	LB	WET	1	NONE		
	SD023	SC14-SD023-0.0/0.5	6/20/2014	1/0/1900	INITIAL	SED	LB	WET	1	NONE		
	SD023	SC14-SD023-0.0/0.5	6/20/2014	1/0/1900	INITIAL	SED	LB	WET	1	NONE		

DATA_PF	STATION_ID	SAMPLE_NAME	ANALYSIS_DATE	ANALYSIS_TIME	TEST_TYPE	LAB_MATRIX_CODE	ANAL_LOCATION	WET_OR_DRY_BASIS	DILUTION_FACTOR	PREP_METHOD_NAME	PREP_DATE	PREP_TIME
	SD023	SC14-SD023-0.0/0.5	6/20/2014	1/0/1900	INITIAL	SED	LB	WET	1	NONE		
	SD023	SC14-SD023-0.0/0.5	6/20/2014	1/0/1900	INITIAL	SED	LB	WET	1	NONE		
	SD023	SC14-SD023-0.0/0.5	6/20/2014	1/0/1900	INITIAL	SED	LB	WET	1	NONE		
	SD023	SC14-SD023-0.0/0.5	6/20/2014	1/0/1900	INITIAL	SED	LB	WET	1	NONE		
	SD023	SC14-SD023-0.0/0.5	6/20/2014	1/0/1900	INITIAL	SED	LB	WET	1	NONE		
	SD023	SC14-SD023-0.0/0.5	6/20/2014	1/0/1900	INITIAL	SED	LB	WET	1	NONE		
	SD023	SC14-SD023-0.0/0.5	6/20/2014	1/0/1900	INITIAL	SED	LB	WET	1	NONE		
	SD023	SC14-SD023-0.0/0.5	6/20/2014	1/0/1900	INITIAL	SED	LB	WET	1	NONE		
	SD023	SC14-SD023-0.0/0.5	6/20/2014	1/0/1900	INITIAL	SED	LB	WET	1	NONE		
	SD023	SC14-SD023-0.0/0.5	6/20/2014	1/0/1900	INITIAL	SED	LB	WET	1	NONE		
	SD023	SC14-SD023-0.0/0.5R	6/20/2014	1/0/1900	INITIAL	SED	LB	WET	1	NONE		
	SD023	SC14-SD023-0.0/0.5R	6/20/2014	1/0/1900	INITIAL	SED	LB	WET	1	NONE		
	SD023	SC14-SD023-0.0/0.5R	6/20/2014	1/0/1900	INITIAL	SED	LB	WET	1	NONE		
	SD023	SC14-SD023-0.0/0.5R	6/20/2014	1/0/1900	INITIAL	SED	LB	WET	1	NONE		
	SD023	SC14-SD023-0.0/0.5R	6/20/2014	1/0/1900	INITIAL	SED	LB	WET	1	NONE		
	SD023	SC14-SD023-0.0/0.5R	6/20/2014	1/0/1900	INITIAL	SED	LB	WET	1	NONE		
	SD023	SC14-SD023-0.0/0.5R	6/20/2014	1/0/1900	INITIAL	SED	LB	WET	1	NONE		
	SD023	SC14-SD023-0.0/0.5R	6/20/2014	1/0/1900	INITIAL	SED	LB	WET	1	NONE		
	SD023	SC14-SD023-0.0/0.5R	6/20/2014	1/0/1900	INITIAL	SED	LB	WET	1	NONE		
	SD023	SC14-SD023-0.0/0.5R	6/20/2014	1/0/1900	INITIAL	SED	LB	WET	1	NONE		
	SD023	SC14-SD023-0.0/0.5R	6/20/2014	1/0/1900	INITIAL	SED	LB	WET	1	NONE		
	SD024	SC14-SD024-0.0/0.5	6/20/2014	1/0/1900	INITIAL	SED	LB	WET	1	NONE		
	SD024	SC14-SD024-0.0/0.5	6/20/2014	1/0/1900	INITIAL	SED	LB	WET	1	NONE		
	SD024	SC14-SD024-0.0/0.5	6/20/2014	1/0/1900	INITIAL	SED	LB	WET	1	NONE		
	SD024	SC14-SD024-0.0/0.5	6/20/2014	1/0/1900	INITIAL	SED	LB	WET	1	NONE		
	SD024	SC14-SD024-0.0/0.5	6/20/2014	1/0/1900	INITIAL	SED	LB	WET	1	NONE		
	SD024	SC14-SD024-0.0/0.5	6/20/2014	1/0/1900	INITIAL	SED	LB	WET	1	NONE		
	SD024	SC14-SD024-0.0/0.5	6/20/2014	1/0/1900	INITIAL	SED	LB	WET	1	NONE		
	SD024	SC14-SD024-0.0/0.5	6/20/2014	1/0/1900	INITIAL	SED	LB	WET	1	NONE		
	SD024	SC14-SD024-0.0/0.5	6/20/2014	1/0/1900	INITIAL	SED	LB	WET	1	NONE		
	SD024	SC14-SD024-0.0/0.5	6/20/2014	1/0/1900	INITIAL	SED	LB	WET	1	NONE		
	SD024	SC14-SD024-0.5/2.0	6/20/2014	1/0/1900	INITIAL	SED	LB	WET	1	NONE		
	SD024	SC14-SD024-0.5/2.0	6/20/2014	1/0/1900	INITIAL	SED	LB	WET	1	NONE		
	SD024	SC14-SD024-0.5/2.0	6/20/2014	1/0/1900	INITIAL	SED	LB	WET	1	NONE		
	SD024	SC14-SD024-0.5/2.0	6/20/2014	1/0/1900	INITIAL	SED	LB	WET	1	NONE		
	SD024	SC14-SD024-0.5/2.0	6/20/2014	1/0/1900	INITIAL	SED	LB	WET	1	NONE		
	SD024	SC14-SD024-0.5/2.0	6/20/2014	1/0/1900	INITIAL	SED	LB	WET	1	NONE		
	SD024	SC14-SD024-0.5/2.0	6/20/2014	1/0/1900	INITIAL	SED	LB	WET	1	NONE		
	SD024	SC14-SD024-0.5/2.0	6/20/2014	1/0/1900	INITIAL	SED	LB	WET	1	NONE		
	SD024	SC14-SD024-0.5/2.0	6/20/2014	1/0/1900	INITIAL	SED	LB	WET	1	NONE		
	SD024	SC14-SD024-0.5/2.0	6/20/2014	1/0/1900	INITIAL	SED	LB	WET	1	NONE		
	SD024	SC14-SD024-0.5/2.0	6/20/2014	1/0/1900	INITIAL	SED	LB	WET	1	NONE		

DATA_PF	STATION_ID	SAMPLE_NAME	ANALYSIS_DATE	ANALYSIS_TIME	TEST_TYPE	LAB_MATRIX_CODE	ANAL_LOCATION	WET_OR_DRY_BASIS	DILUTION_FACTOR	PREP_METHOD_NAME	PREP_DATE	PREP_TIME
	SD027	SC14-SD027-0.0/0.5	6/20/2014	1/0/1900	INITIAL	SED	LB	WET	1	NONE		
	SD027	SC14-SD027-0.0/0.5	6/20/2014	1/0/1900	INITIAL	SED	LB	WET	1	NONE		
	SD027	SC14-SD027-0.0/0.5	6/20/2014	1/0/1900	INITIAL	SED	LB	WET	1	NONE		
	SD027	SC14-SD027-0.0/0.5	6/20/2014	1/0/1900	INITIAL	SED	LB	WET	1	NONE		
	SD027	SC14-SD027-0.0/0.5	6/20/2014	1/0/1900	INITIAL	SED	LB	WET	1	NONE		
	SD027	SC14-SD027-0.0/0.5	6/20/2014	1/0/1900	INITIAL	SED	LB	WET	1	NONE		
	SD027	SC14-SD027-0.0/0.5	6/20/2014	1/0/1900	INITIAL	SED	LB	WET	1	NONE		
	SD027	SC14-SD027-0.0/0.5	6/20/2014	1/0/1900	INITIAL	SED	LB	WET	1	NONE		
	SD027	SC14-SD027-0.0/0.5	6/20/2014	1/0/1900	INITIAL	SED	LB	WET	1	NONE		
	SD027	SC14-SD027-0.0/0.5	6/20/2014	1/0/1900	INITIAL	SED	LB	WET	1	NONE		
	SD027	SC14-SD027-0.0/0.5	6/20/2014	1/0/1900	INITIAL	SED	LB	WET	1	NONE		
	SD027	SC14-SD027-0.0/0.5	6/20/2014	1/0/1900	INITIAL	SED	LB	WET	1	NONE		
	SD027	SC14-SD027-0.5/2.0	6/20/2014	1/0/1900	INITIAL	SED	LB	WET	1	NONE		
	SD027	SC14-SD027-0.5/2.0	6/20/2014	1/0/1900	INITIAL	SED	LB	WET	1	NONE		
	SD027	SC14-SD027-0.5/2.0	6/20/2014	1/0/1900	INITIAL	SED	LB	WET	1	NONE		
	SD027	SC14-SD027-0.5/2.0	6/20/2014	1/0/1900	INITIAL	SED	LB	WET	1	NONE		
	SD027	SC14-SD027-0.5/2.0	6/20/2014	1/0/1900	INITIAL	SED	LB	WET	1	NONE		
	SD027	SC14-SD027-0.5/2.0	6/20/2014	1/0/1900	INITIAL	SED	LB	WET	1	NONE		
	SD027	SC14-SD027-0.5/2.0	6/20/2014	1/0/1900	INITIAL	SED	LB	WET	1	NONE		
	SD027	SC14-SD027-0.5/2.0	6/20/2014	1/0/1900	INITIAL	SED	LB	WET	1	NONE		
	SD027	SC14-SD027-0.5/2.0	6/20/2014	1/0/1900	INITIAL	SED	LB	WET	1	NONE		
	SD027	SC14-SD027-0.5/2.0	6/20/2014	1/0/1900	INITIAL	SED	LB	WET	1	NONE		
	SD027	SC14-SD027-0.5/2.0D	6/20/2014	1/0/1900	INITIAL	SED	LB	WET	1	NONE		
	SD027	SC14-SD027-0.5/2.0D	6/20/2014	1/0/1900	INITIAL	SED	LB	WET	1	NONE		
	SD027	SC14-SD027-0.5/2.0D	6/20/2014	1/0/1900	INITIAL	SED	LB	WET	1	NONE		
	SD027	SC14-SD027-0.5/2.0D	6/20/2014	1/0/1900	INITIAL	SED	LB	WET	1	NONE		
	SD027	SC14-SD027-0.5/2.0D	6/20/2014	1/0/1900	INITIAL	SED	LB	WET	1	NONE		
	SD027	SC14-SD027-0.5/2.0D	6/20/2014	1/0/1900	INITIAL	SED	LB	WET	1	NONE		
	SD027	SC14-SD027-0.5/2.0D	6/20/2014	1/0/1900	INITIAL	SED	LB	WET	1	NONE		
	SD027	SC14-SD027-0.5/2.0D	6/20/2014	1/0/1900	INITIAL	SED	LB	WET	1	NONE		
	SD027	SC14-SD027-0.5/2.0D	6/20/2014	1/0/1900	INITIAL	SED	LB	WET	1	NONE		
	SD027	SC14-SD027-0.5/2.0D	6/20/2014	1/0/1900	INITIAL	SED	LB	WET	1	NONE		
	SD027	SC14-SD027.2.0/3.1	6/20/2014	1/0/1900	INITIAL	SED	LB	WET	1	NONE		
	SD027	SC14-SD027.2.0/3.1	6/20/2014	1/0/1900	INITIAL	SED	LB	WET	1	NONE		
	SD027	SC14-SD027.2.0/3.1	6/20/2014	1/0/1900	INITIAL	SED	LB	WET	1	NONE		
	SD027	SC14-SD027.2.0/3.1	6/20/2014	1/0/1900	INITIAL	SED	LB	WET	1	NONE		
	SD027	SC14-SD027.2.0/3.1	6/20/2014	1/0/1900	INITIAL	SED	LB	WET	1	NONE		
	SD027	SC14-SD027.2.0/3.1	6/20/2014	1/0/1900	INITIAL	SED	LB	WET	1	NONE		
	SD027	SC14-SD027.2.0/3.1	6/20/2014	1/0/1900	INITIAL	SED	LB	WET	1	NONE		
	SD027	SC14-SD027.2.0/3.1	6/20/2014	1/0/1900	INITIAL	SED	LB	WET	1	NONE		
	SD027	SC14-SD027.2.0/3.1	6/20/2014	1/0/1900	INITIAL	SED	LB	WET	1	NONE		
	SD027	SC14-SD027.2.0/3.1	6/20/2014	1/0/1900	INITIAL	SED	LB	WET	1	NONE		

DATA_PF	STATION_ID	SAMPLE_NAME	ANALYSIS_DATE	ANALYSIS_TIME	TEST_TYPE	LAB_MATRIX_CODE	ANAL_LOCATION	WET_OR_DRY_BASIS	DILUTION_FACTOR	PREP_METHOD_NAME	PREP_DATE	PREP_TIME
	SD027	SC14-SD027.2.0/3.1	6/20/2014	1/0/1900	INITIAL	SED	LB	WET	1	NONE		
	SD027	SC14-SD027.2.0/3.1	6/20/2014	1/0/1900	INITIAL	SED	LB	WET	1	NONE		
	SD028	SC14-SD028-0.0/0.5	6/20/2014	1/0/1900	INITIAL	SED	LB	WET	1	NONE		
	SD028	SC14-SD028-0.0/0.5	6/20/2014	1/0/1900	INITIAL	SED	LB	WET	1	NONE		
	SD028	SC14-SD028-0.0/0.5	6/20/2014	1/0/1900	INITIAL	SED	LB	WET	1	NONE		
	SD028	SC14-SD028-0.0/0.5	6/20/2014	1/0/1900	INITIAL	SED	LB	WET	1	NONE		
	SD028	SC14-SD028-0.0/0.5	6/20/2014	1/0/1900	INITIAL	SED	LB	WET	1	NONE		
	SD028	SC14-SD028-0.0/0.5	6/20/2014	1/0/1900	INITIAL	SED	LB	WET	1	NONE		
	SD028	SC14-SD028-0.0/0.5	6/20/2014	1/0/1900	INITIAL	SED	LB	WET	1	NONE		
	SD028	SC14-SD028-0.0/0.5	6/20/2014	1/0/1900	INITIAL	SED	LB	WET	1	NONE		
	SD028	SC14-SD028-0.0/0.5	6/20/2014	1/0/1900	INITIAL	SED	LB	WET	1	NONE		
	SD028	SC14-SD028-0.0/0.5	6/20/2014	1/0/1900	INITIAL	SED	LB	WET	1	NONE		
	SD028	SC14-SD028-0.0/0.5	6/20/2014	1/0/1900	INITIAL	SED	LB	WET	1	NONE		
	SD028	SC14-SD028-.05/2.0	6/20/2014	1/0/1900	INITIAL	SED	LB	WET	1	NONE		
	SD028	SC14-SD028-.05/2.0	6/20/2014	1/0/1900	INITIAL	SED	LB	WET	1	NONE		
	SD028	SC14-SD028-.05/2.0	6/20/2014	1/0/1900	INITIAL	SED	LB	WET	1	NONE		
	SD028	SC14-SD028-.05/2.0	6/20/2014	1/0/1900	INITIAL	SED	LB	WET	1	NONE		
	SD028	SC14-SD028-.05/2.0	6/20/2014	1/0/1900	INITIAL	SED	LB	WET	1	NONE		
	SD028	SC14-SD028-.05/2.0	6/20/2014	1/0/1900	INITIAL	SED	LB	WET	1	NONE		
	SD028	SC14-SD028-.05/2.0	6/20/2014	1/0/1900	INITIAL	SED	LB	WET	1	NONE		
	SD028	SC14-SD028-.05/2.0	6/20/2014	1/0/1900	INITIAL	SED	LB	WET	1	NONE		
	SD028	SC14-SD028-.05/2.0	6/20/2014	1/0/1900	INITIAL	SED	LB	WET	1	NONE		
	SD028	SC14-SD028-.05/2.0	6/20/2014	1/0/1900	INITIAL	SED	LB	WET	1	NONE		
	SD028	SC14-SD028-2.0/2.6	6/20/2014	1/0/1900	INITIAL	SED	LB	WET	1	NONE		
	SD028	SC14-SD028-2.0/2.6	6/20/2014	1/0/1900	INITIAL	SED	LB	WET	1	NONE		
	SD028	SC14-SD028-2.0/2.6	6/20/2014	1/0/1900	INITIAL	SED	LB	WET	1	NONE		
	SD028	SC14-SD028-2.0/2.6	6/20/2014	1/0/1900	INITIAL	SED	LB	WET	1	NONE		
	SD028	SC14-SD028-2.0/2.6	6/20/2014	1/0/1900	INITIAL	SED	LB	WET	1	NONE		
	SD028	SC14-SD028-2.0/2.6	6/20/2014	1/0/1900	INITIAL	SED	LB	WET	1	NONE		
	SD028	SC14-SD028-2.0/2.6	6/20/2014	1/0/1900	INITIAL	SED	LB	WET	1	NONE		
	SD028	SC14-SD028-2.0/2.6	6/20/2014	1/0/1900	INITIAL	SED	LB	WET	1	NONE		
	SD028	SC14-SD028-2.0/2.6	6/20/2014	1/0/1900	INITIAL	SED	LB	WET	1	NONE		
	SD028	SC14-SD028-2.0/2.6	6/20/2014	1/0/1900	INITIAL	SED	LB	WET	1	NONE		
	SD028	SC14-SD028-2.0/2.6	6/20/2014	1/0/1900	INITIAL	SED	LB	WET	1	NONE		
	SD029	SC14-SD029-0.0/0.5	6/20/2014	1/0/1900	INITIAL	SED	LB	WET	1	NONE		
	SD029	SC14-SD029-0.0/0.5	6/20/2014	1/0/1900	INITIAL	SED	LB	WET	1	NONE		
	SD029	SC14-SD029-0.0/0.5	6/20/2014	1/0/1900	INITIAL	SED	LB	WET	1	NONE		
	SD029	SC14-SD029-0.0/0.5	6/20/2014	1/0/1900	INITIAL	SED	LB	WET	1	NONE		
	SD029	SC14-SD029-0.0/0.5	6/20/2014	1/0/1900	INITIAL	SED	LB	WET	1	NONE		
	SD029	SC14-SD029-0.0/0.5	6/20/2014	1/0/1900	INITIAL	SED	LB	WET	1	NONE		
	SD029	SC14-SD029-0.0/0.5	6/20/2014	1/0/1900	INITIAL	SED	LB	WET	1	NONE		
	SD029	SC14-SD029-0.0/0.5	6/20/2014	1/0/1900	INITIAL	SED	LB	WET	1	NONE		

DATA_PF	STATION_ID	SAMPLE_NAME	ANALYSIS_DATE	ANALYSIS_TIME	TEST_TYPE	LAB_MATRIX_CODE	ANAL_LOCATION	WET_OR_DRY_BASIS	DILUTION_FACTOR	PREP_METHOD_NAME	PREP_DATE	PREP_TIME
	SD029	SC14-SD029-0.0/0.5	6/20/2014	1/0/1900	INITIAL	SED	LB	WET	1	NONE		
	SD029	SC14-SD029-0.0/0.5	6/20/2014	1/0/1900	INITIAL	SED	LB	WET	1	NONE		
	SD029	SC14-SD029-0.0/0.5	6/20/2014	1/0/1900	INITIAL	SED	LB	WET	1	NONE		
	SD029	SC14-SD029-0.0/0.5	6/20/2014	1/0/1900	INITIAL	SED	LB	WET	1	NONE		
	SD029	SC14-SD029-0.5/2.0	6/20/2014	1/0/1900	INITIAL	SED	LB	WET	1	NONE		
	SD029	SC14-SD029-0.5/2.0	6/20/2014	1/0/1900	INITIAL	SED	LB	WET	1	NONE		
	SD029	SC14-SD029-0.5/2.0	6/20/2014	1/0/1900	INITIAL	SED	LB	WET	1	NONE		
	SD029	SC14-SD029-0.5/2.0	6/20/2014	1/0/1900	INITIAL	SED	LB	WET	1	NONE		
	SD029	SC14-SD029-0.5/2.0	6/20/2014	1/0/1900	INITIAL	SED	LB	WET	1	NONE		
	SD029	SC14-SD029-0.5/2.0	6/20/2014	1/0/1900	INITIAL	SED	LB	WET	1	NONE		
	SD029	SC14-SD029-0.5/2.0	6/20/2014	1/0/1900	INITIAL	SED	LB	WET	1	NONE		
	SD029	SC14-SD029-0.5/2.0	6/20/2014	1/0/1900	INITIAL	SED	LB	WET	1	NONE		
	SD029	SC14-SD029-0.5/2.0	6/20/2014	1/0/1900	INITIAL	SED	LB	WET	1	NONE		
	SD029	SC14-SD029-0.5/2.0	6/20/2014	1/0/1900	INITIAL	SED	LB	WET	1	NONE		
	SD029	SC14-SD029-0.5/2.0	6/20/2014	1/0/1900	INITIAL	SED	LB	WET	1	NONE		
	SD029	SC14-SD029-2.0/4.0	6/20/2014	1/0/1900	INITIAL	SED	LB	WET	1	NONE		
	SD029	SC14-SD029-2.0/4.0	6/20/2014	1/0/1900	INITIAL	SED	LB	WET	1	NONE		
	SD029	SC14-SD029-2.0/4.0	6/20/2014	1/0/1900	INITIAL	SED	LB	WET	1	NONE		
	SD029	SC14-SD029-2.0/4.0	6/20/2014	1/0/1900	INITIAL	SED	LB	WET	1	NONE		
	SD029	SC14-SD029-2.0/4.0	6/20/2014	1/0/1900	INITIAL	SED	LB	WET	1	NONE		
	SD029	SC14-SD029-2.0/4.0	6/20/2014	1/0/1900	INITIAL	SED	LB	WET	1	NONE		
	SD029	SC14-SD029-2.0/4.0	6/20/2014	1/0/1900	INITIAL	SED	LB	WET	1	NONE		
	SD029	SC14-SD029-2.0/4.0	6/20/2014	1/0/1900	INITIAL	SED	LB	WET	1	NONE		
	SD029	SC14-SD029-2.0/4.0	6/20/2014	1/0/1900	INITIAL	SED	LB	WET	1	NONE		
	SD029	SC14-SD029-4.0/5.2	6/20/2014	1/0/1900	INITIAL	SED	LB	WET	1	NONE		
	SD029	SC14-SD029-4.0/5.2	6/20/2014	1/0/1900	INITIAL	SED	LB	WET	1	NONE		
	SD029	SC14-SD029-4.0/5.2	6/20/2014	1/0/1900	INITIAL	SED	LB	WET	1	NONE		
	SD029	SC14-SD029-4.0/5.2	6/20/2014	1/0/1900	INITIAL	SED	LB	WET	1	NONE		
	SD029	SC14-SD029-4.0/5.2	6/20/2014	1/0/1900	INITIAL	SED	LB	WET	1	NONE		
	SD029	SC14-SD029-4.0/5.2	6/20/2014	1/0/1900	INITIAL	SED	LB	WET	1	NONE		
	SD029	SC14-SD029-4.0/5.2	6/20/2014	1/0/1900	INITIAL	SED	LB	WET	1	NONE		
	SD029	SC14-SD029-4.0/5.2	6/20/2014	1/0/1900	INITIAL	SED	LB	WET	1	NONE		
	SD029	SC14-SD029-4.0/5.2	6/20/2014	1/0/1900	INITIAL	SED	LB	WET	1	NONE		
	SD029	SC14-SD029-4.0/5.2	6/20/2014	1/0/1900	INITIAL	SED	LB	WET	1	NONE		
	SD030	SC14-SD030-0.0/0.5	6/20/2014	1/0/1900	INITIAL	SED	LB	WET	1	NONE		
	SD030	SC14-SD030-0.0/0.5	6/20/2014	1/0/1900	INITIAL	SED	LB	WET	1	NONE		
	SD030	SC14-SD030-0.0/0.5	6/20/2014	1/0/1900	INITIAL	SED	LB	WET	1	NONE		
	SD030	SC14-SD030-0.0/0.5	6/20/2014	1/0/1900	INITIAL	SED	LB	WET	1	NONE		
	SD030	SC14-SD030-0.0/0.5	6/20/2014	1/0/1900	INITIAL	SED	LB	WET	1	NONE		
	SD030	SC14-SD030-0.0/0.5	6/20/2014	1/0/1900	INITIAL	SED	LB	WET	1	NONE		

DATA_PF	STATION_ID	SAMPLE_NAME	ANALYSIS_DATE	ANALYSIS_TIME	TEST_TYPE	LAB_MATRIX_CODE	ANAL_LOCATION	WET_OR_DRY_BASIS	DILUTION_FACTOR	PREP_METHOD_NAME	PREP_DATE	PREP_TIME
	SD030	SC14-SD030-0.0/0.5	6/20/2014	1/0/1900	INITIAL	SED	LB	WET	1	NONE		
	SD030	SC14-SD030-0.0/0.5	6/20/2014	1/0/1900	INITIAL	SED	LB	WET	1	NONE		
	SD030	SC14-SD030-0.0/0.5	6/20/2014	1/0/1900	INITIAL	SED	LB	WET	1	NONE		
	SD030	SC14-SD030-0.0/0.5	6/20/2014	1/0/1900	INITIAL	SED	LB	WET	1	NONE		
	SD030	SC14-SD030-0.0/0.5	6/20/2014	1/0/1900	INITIAL	SED	LB	WET	1	NONE		
	SD030	SC14-SD030-0.0/0.5	6/20/2014	1/0/1900	INITIAL	SED	LB	WET	1	NONE		
	SD030	SC14-SD030-0.5/2.0	6/20/2014	1/0/1900	INITIAL	SED	LB	WET	1	NONE		
	SD030	SC14-SD030-0.5/2.0	6/20/2014	1/0/1900	INITIAL	SED	LB	WET	1	NONE		
	SD030	SC14-SD030-0.5/2.0	6/20/2014	1/0/1900	INITIAL	SED	LB	WET	1	NONE		
	SD030	SC14-SD030-0.5/2.0	6/20/2014	1/0/1900	INITIAL	SED	LB	WET	1	NONE		
	SD030	SC14-SD030-0.5/2.0	6/20/2014	1/0/1900	INITIAL	SED	LB	WET	1	NONE		
	SD030	SC14-SD030-0.5/2.0	6/20/2014	1/0/1900	INITIAL	SED	LB	WET	1	NONE		
	SD030	SC14-SD030-0.5/2.0	6/20/2014	1/0/1900	INITIAL	SED	LB	WET	1	NONE		
	SD030	SC14-SD030-0.5/2.0	6/20/2014	1/0/1900	INITIAL	SED	LB	WET	1	NONE		
	SD030	SC14-SD030-0.5/2.0	6/20/2014	1/0/1900	INITIAL	SED	LB	WET	1	NONE		
	SD030	SC14-SD030-0.5/2.0	6/20/2014	1/0/1900	INITIAL	SED	LB	WET	1	NONE		
	SD030	SC14-SD030-0.5/2.0	6/20/2014	1/0/1900	INITIAL	SED	LB	WET	1	NONE		
	SD030	SC14-SD030-0.5/2.0R	6/20/2014	1/0/1900	INITIAL	SED	LB	WET	1	NONE		
	SD030	SC14-SD030-0.5/2.0R	6/20/2014	1/0/1900	INITIAL	SED	LB	WET	1	NONE		
	SD030	SC14-SD030-0.5/2.0R	6/20/2014	1/0/1900	INITIAL	SED	LB	WET	1	NONE		
	SD030	SC14-SD030-0.5/2.0R	6/20/2014	1/0/1900	INITIAL	SED	LB	WET	1	NONE		
	SD030	SC14-SD030-0.5/2.0R	6/20/2014	1/0/1900	INITIAL	SED	LB	WET	1	NONE		
	SD030	SC14-SD030-0.5/2.0R	6/20/2014	1/0/1900	INITIAL	SED	LB	WET	1	NONE		
	SD030	SC14-SD030-0.5/2.0R	6/20/2014	1/0/1900	INITIAL	SED	LB	WET	1	NONE		
	SD030	SC14-SD030-0.5/2.0R	6/20/2014	1/0/1900	INITIAL	SED	LB	WET	1	NONE		
	SD030	SC14-SD030-0.5/2.0R	6/20/2014	1/0/1900	INITIAL	SED	LB	WET	1	NONE		
	SD030	SC14-SD030-0.5/2.0R	6/20/2014	1/0/1900	INITIAL	SED	LB	WET	1	NONE		
	SD030	SC14-SD030-2.0/2.8	6/20/2014	1/0/1900	INITIAL	SED	LB	WET	1	NONE		
	SD030	SC14-SD030-2.0/2.8	6/20/2014	1/0/1900	INITIAL	SED	LB	WET	1	NONE		
	SD030	SC14-SD030-2.0/2.8	6/20/2014	1/0/1900	INITIAL	SED	LB	WET	1	NONE		
	SD030	SC14-SD030-2.0/2.8	6/20/2014	1/0/1900	INITIAL	SED	LB	WET	1	NONE		
	SD030	SC14-SD030-2.0/2.8	6/20/2014	1/0/1900	INITIAL	SED	LB	WET	1	NONE		
	SD030	SC14-SD030-2.0/2.8	6/20/2014	1/0/1900	INITIAL	SED	LB	WET	1	NONE		
	SD030	SC14-SD030-2.0/2.8	6/20/2014	1/0/1900	INITIAL	SED	LB	WET	1	NONE		
	SD030	SC14-SD030-2.0/2.8	6/20/2014	1/0/1900	INITIAL	SED	LB	WET	1	NONE		
	SD030	SC14-SD030-2.0/2.8	6/20/2014	1/0/1900	INITIAL	SED	LB	WET	1	NONE		
	SD030	SC14-SD030-2.0/2.8	6/20/2014	1/0/1900	INITIAL	SED	LB	WET	1	NONE		
	SD030	SC14-SD030-2.0/2.8	6/20/2014	1/0/1900	INITIAL	SED	LB	WET	1	NONE		
	SD031	SC14-SD031-0.0/0.5	6/20/2014	1/0/1900	INITIAL	SED	LB	WET	1	NONE		
	SD031	SC14-SD031-0.0/0.5	6/20/2014	1/0/1900	INITIAL	SED	LB	WET	1	NONE		
	SD031	SC14-SD031-0.0/0.5	6/20/2014	1/0/1900	INITIAL	SED	LB	WET	1	NONE		
	SD031	SC14-SD031-0.0/0.5	6/20/2014	1/0/1900	INITIAL	SED	LB	WET	1	NONE		

DATA_PF	STATION_ID	SAMPLE_NAME	ANALYSIS_DATE	ANALYSIS_TIME	TEST_TYPE	LAB_MATRIX_CODE	ANAL_LOCATION	WET_OR_DRY_BASIS	DILUTION_FACTOR	PREP_METHOD_NAME	PREP_DATE	PREP_TIME
	SD031	SC14-SD031-0.0/0.5	6/20/2014	1/0/1900	INITIAL	SED	LB	WET	1	NONE		
	SD031	SC14-SD031-0.0/0.5	6/20/2014	1/0/1900	INITIAL	SED	LB	WET	1	NONE		
	SD031	SC14-SD031-0.0/0.5	6/20/2014	1/0/1900	INITIAL	SED	LB	WET	1	NONE		
	SD031	SC14-SD031-0.0/0.5	6/20/2014	1/0/1900	INITIAL	SED	LB	WET	1	NONE		
	SD031	SC14-SD031-0.0/0.5	6/20/2014	1/0/1900	INITIAL	SED	LB	WET	1	NONE		
	SD031	SC14-SD031-0.0/0.5	6/20/2014	1/0/1900	INITIAL	SED	LB	WET	1	NONE		
	SD031	SC14-SD031-0.0/0.5	6/20/2014	1/0/1900	INITIAL	SED	LB	WET	1	NONE		
	SD031	SC14-SD031-0.0/0.5	6/20/2014	1/0/1900	INITIAL	SED	LB	WET	1	NONE		
	SD031	SC14-SD031-0.5/2.0	6/20/2014	1/0/1900	INITIAL	SED	LB	WET	1	NONE		
	SD031	SC14-SD031-0.5/2.0	6/20/2014	1/0/1900	INITIAL	SED	LB	WET	1	NONE		
	SD031	SC14-SD031-0.5/2.0	6/20/2014	1/0/1900	INITIAL	SED	LB	WET	1	NONE		
	SD031	SC14-SD031-0.5/2.0	6/20/2014	1/0/1900	INITIAL	SED	LB	WET	1	NONE		
	SD031	SC14-SD031-0.5/2.0	6/20/2014	1/0/1900	INITIAL	SED	LB	WET	1	NONE		
	SD031	SC14-SD031-0.5/2.0	6/20/2014	1/0/1900	INITIAL	SED	LB	WET	1	NONE		
	SD031	SC14-SD031-0.5/2.0	6/20/2014	1/0/1900	INITIAL	SED	LB	WET	1	NONE		
	SD031	SC14-SD031-0.5/2.0	6/20/2014	1/0/1900	INITIAL	SED	LB	WET	1	NONE		
	SD031	SC14-SD031-0.5/2.0	6/20/2014	1/0/1900	INITIAL	SED	LB	WET	1	NONE		
	SD031	SC14-SD031-0.5/2.0	6/20/2014	1/0/1900	INITIAL	SED	LB	WET	1	NONE		
	SD031	SC14-SD031-0.5/2.0	6/20/2014	1/0/1900	INITIAL	SED	LB	WET	1	NONE		
	SD031	SC14-SD031-2.0/2.8	6/20/2014	1/0/1900	INITIAL	SED	LB	WET	1	NONE		
	SD031	SC14-SD031-2.0/2.8	6/20/2014	1/0/1900	INITIAL	SED	LB	WET	1	NONE		
	SD031	SC14-SD031-2.0/2.8	6/20/2014	1/0/1900	INITIAL	SED	LB	WET	1	NONE		
	SD031	SC14-SD031-2.0/2.8	6/20/2014	1/0/1900	INITIAL	SED	LB	WET	1	NONE		
	SD031	SC14-SD031-2.0/2.8	6/20/2014	1/0/1900	INITIAL	SED	LB	WET	1	NONE		
	SD031	SC14-SD031-2.0/2.8	6/20/2014	1/0/1900	INITIAL	SED	LB	WET	1	NONE		
	SD031	SC14-SD031-2.0/2.8	6/20/2014	1/0/1900	INITIAL	SED	LB	WET	1	NONE		
	SD031	SC14-SD031-2.0/2.8	6/20/2014	1/0/1900	INITIAL	SED	LB	WET	1	NONE		
	SD031	SC14-SD031-2.0/2.8	6/20/2014	1/0/1900	INITIAL	SED	LB	WET	1	NONE		
	SD031	SC14-SD031-2.0/2.8	6/20/2014	1/0/1900	INITIAL	SED	LB	WET	1	NONE		
	SD032	SC14-SD032-0.0/0.5	6/20/2014	1/0/1900	INITIAL	SED	LB	WET	1	NONE		
	SD032	SC14-SD032-0.0/0.5	6/20/2014	1/0/1900	INITIAL	SED	LB	WET	1	NONE		
	SD032	SC14-SD032-0.0/0.5	6/20/2014	1/0/1900	INITIAL	SED	LB	WET	1	NONE		
	SD032	SC14-SD032-0.0/0.5	6/20/2014	1/0/1900	INITIAL	SED	LB	WET	1	NONE		
	SD032	SC14-SD032-0.0/0.5	6/20/2014	1/0/1900	INITIAL	SED	LB	WET	1	NONE		
	SD032	SC14-SD032-0.0/0.5	6/20/2014	1/0/1900	INITIAL	SED	LB	WET	1	NONE		
	SD032	SC14-SD032-0.0/0.5	6/20/2014	1/0/1900	INITIAL	SED	LB	WET	1	NONE		
	SD032	SC14-SD032-0.0/0.5	6/20/2014	1/0/1900	INITIAL	SED	LB	WET	1	NONE		
	SD032	SC14-SD032-0.0/0.5	6/20/2014	1/0/1900	INITIAL	SED	LB	WET	1	NONE		
	SD032	SC14-SD032-0.0/0.5	6/20/2014	1/0/1900	INITIAL	SED	LB	WET	1	NONE		
	SD032	SC14-SD032-0.0/0.5	6/20/2014	1/0/1900	INITIAL	SED	LB	WET	1	NONE		
	SD032	SC14-SD032-0.5/2.0	6/20/2014	1/0/1900	INITIAL	SED	LB	WET	1	NONE		
	SD032	SC14-SD032-0.5/2.0	6/20/2014	1/0/1900	INITIAL	SED	LB	WET	1	NONE		

DATA_PF	STATION_ID	SAMPLE_NAME	ANALYSIS_DATE	ANALYSIS_TIME	TEST_TYPE	LAB_MATRIX_CODE	ANAL_LOCATION	WET_OR_DRY_BASIS	DILUTION_FACTOR	PREP_METHOD_NAME	PREP_DATE	PREP_TIME
	SD032	SC14-SD032-0.5/2.0	6/20/2014	1/0/1900	INITIAL	SED	LB	WET	1	NONE		
	SD032	SC14-SD032-0.5/2.0	6/20/2014	1/0/1900	INITIAL	SED	LB	WET	1	NONE		
	SD032	SC14-SD032-0.5/2.0	6/20/2014	1/0/1900	INITIAL	SED	LB	WET	1	NONE		
	SD032	SC14-SD032-0.5/2.0	6/20/2014	1/0/1900	INITIAL	SED	LB	WET	1	NONE		
	SD032	SC14-SD032-0.5/2.0	6/20/2014	1/0/1900	INITIAL	SED	LB	WET	1	NONE		
	SD032	SC14-SD032-0.5/2.0	6/20/2014	1/0/1900	INITIAL	SED	LB	WET	1	NONE		
	SD032	SC14-SD032-0.5/2.0	6/20/2014	1/0/1900	INITIAL	SED	LB	WET	1	NONE		
	SD032	SC14-SD032-0.5/2.0	6/20/2014	1/0/1900	INITIAL	SED	LB	WET	1	NONE		
	SD032	SC14-SD032-0.5/2.0	6/20/2014	1/0/1900	INITIAL	SED	LB	WET	1	NONE		
	SD032	SC14-SD032-0.5/2.0	6/20/2014	1/0/1900	INITIAL	SED	LB	WET	1	NONE		
	SD032	SC14-SD032-2.0/4.0	6/20/2014	1/0/1900	INITIAL	SED	LB	WET	1	NONE		
	SD032	SC14-SD032-2.0/4.0	6/20/2014	1/0/1900	INITIAL	SED	LB	WET	1	NONE		
	SD032	SC14-SD032-2.0/4.0	6/20/2014	1/0/1900	INITIAL	SED	LB	WET	1	NONE		
	SD032	SC14-SD032-2.0/4.0	6/20/2014	1/0/1900	INITIAL	SED	LB	WET	1	NONE		
	SD032	SC14-SD032-2.0/4.0	6/20/2014	1/0/1900	INITIAL	SED	LB	WET	1	NONE		
	SD032	SC14-SD032-2.0/4.0	6/20/2014	1/0/1900	INITIAL	SED	LB	WET	1	NONE		
	SD032	SC14-SD032-2.0/4.0	6/20/2014	1/0/1900	INITIAL	SED	LB	WET	1	NONE		
	SD032	SC14-SD032-2.0/4.0	6/20/2014	1/0/1900	INITIAL	SED	LB	WET	1	NONE		
	SD032	SC14-SD032-2.0/4.0	6/20/2014	1/0/1900	INITIAL	SED	LB	WET	1	NONE		
	SD032	SC14-SD032-2.0/4.0	6/20/2014	1/0/1900	INITIAL	SED	LB	WET	1	NONE		
	SD028	SC14-SD028-0.0/0.5DUP	6/20/2014	1/0/1900	INITIAL	SED	LB	WET	1	NONE		
	SD028	SC14-SD028-0.0/0.5DUP	6/20/2014	1/0/1900	INITIAL	SED	LB	WET	1	NONE		
	SD028	SC14-SD028-0.0/0.5DUP	6/20/2014	1/0/1900	INITIAL	SED	LB	WET	1	NONE		
	SD028	SC14-SD028-0.0/0.5DUP	6/20/2014	1/0/1900	INITIAL	SED	LB	WET	1	NONE		
	SD028	SC14-SD028-0.0/0.5DUP	6/20/2014	1/0/1900	INITIAL	SED	LB	WET	1	NONE		
	SD028	SC14-SD028-0.0/0.5DUP	6/20/2014	1/0/1900	INITIAL	SED	LB	WET	1	NONE		
	SD028	SC14-SD028-0.0/0.5DUP	6/20/2014	1/0/1900	INITIAL	SED	LB	WET	1	NONE		
	SD028	SC14-SD028-0.0/0.5DUP	6/20/2014	1/0/1900	INITIAL	SED	LB	WET	1	NONE		
	SD028	SC14-SD028-0.0/0.5DUP	6/20/2014	1/0/1900	INITIAL	SED	LB	WET	1	NONE		
	SD028	SC14-SD028-0.0/0.5DUP	6/20/2014	1/0/1900	INITIAL	SED	LB	WET	1	NONE		
	SD033	SC14-SD033-0.0/0.5	6/20/2014	1/0/1900	INITIAL	SED	LB	WET	1	NONE		
	SD033	SC14-SD033-0.0/0.5	6/20/2014	1/0/1900	INITIAL	SED	LB	WET	1	NONE		
	SD033	SC14-SD033-0.0/0.5	6/20/2014	1/0/1900	INITIAL	SED	LB	WET	1	NONE		
	SD033	SC14-SD033-0.0/0.5	6/20/2014	1/0/1900	INITIAL	SED	LB	WET	1	NONE		
	SD033	SC14-SD033-0.0/0.5	6/20/2014	1/0/1900	INITIAL	SED	LB	WET	1	NONE		
	SD033	SC14-SD033-0.0/0.5	6/20/2014	1/0/1900	INITIAL	SED	LB	WET	1	NONE		
	SD033	SC14-SD033-0.0/0.5	6/20/2014	1/0/1900	INITIAL	SED	LB	WET	1	NONE		
	SD033	SC14-SD033-0.0/0.5	6/20/2014	1/0/1900	INITIAL	SED	LB	WET	1	NONE		
	SD033	SC14-SD033-0.0/0.5	6/20/2014	1/0/1900	INITIAL	SED	LB	WET	1	NONE		
	SD033	SC14-SD033-0.0/0.5	6/20/2014	1/0/1900	INITIAL	SED	LB	WET	1	NONE		
	SD033	SC14-SD033-0.0/0.5	6/20/2014	1/0/1900	INITIAL	SED	LB	WET	1	NONE		

DATA_PF	STATION_ID	SAMPLE_NAME	ANALYSIS_DATE	ANALYSIS_TIME	TEST_TYPE	LAB_MATRIX_CODE	ANAL_LOCATION	WET_OR_DRY_BASIS	DILUTION_FACTOR	PREP_METHOD_NAME	PREP_DATE	PREP_TIME
	SD033	SC14-SD033-0.5/2.0	6/20/2014	1/0/1900	INITIAL	SED	LB	WET	1	NONE		
	SD033	SC14-SD033-0.5/2.0	6/20/2014	1/0/1900	INITIAL	SED	LB	WET	1	NONE		
	SD033	SC14-SD033-0.5/2.0	6/20/2014	1/0/1900	INITIAL	SED	LB	WET	1	NONE		
	SD033	SC14-SD033-0.5/2.0	6/20/2014	1/0/1900	INITIAL	SED	LB	WET	1	NONE		
	SD033	SC14-SD033-0.5/2.0	6/20/2014	1/0/1900	INITIAL	SED	LB	WET	1	NONE		
	SD033	SC14-SD033-0.5/2.0	6/20/2014	1/0/1900	INITIAL	SED	LB	WET	1	NONE		
	SD033	SC14-SD033-0.5/2.0	6/20/2014	1/0/1900	INITIAL	SED	LB	WET	1	NONE		
	SD033	SC14-SD033-0.5/2.0	6/20/2014	1/0/1900	INITIAL	SED	LB	WET	1	NONE		
	SD033	SC14-SD033-0.5/2.0	6/20/2014	1/0/1900	INITIAL	SED	LB	WET	1	NONE		
	SD033	SC14-SD033-0.5/2.0	6/20/2014	1/0/1900	INITIAL	SED	LB	WET	1	NONE		
	SD033	SC14-SD033-0.5/2.0	6/20/2014	1/0/1900	INITIAL	SED	LB	WET	1	NONE		
	SD033	SC14-SD033-0.5/2.0	6/20/2014	1/0/1900	INITIAL	SED	LB	WET	1	NONE		
	SD033	SC14-SD033-2.0/4.0	6/20/2014	1/0/1900	INITIAL	SED	LB	WET	1	NONE		
	SD033	SC14-SD033-2.0/4.0	6/20/2014	1/0/1900	INITIAL	SED	LB	WET	1	NONE		
	SD033	SC14-SD033-2.0/4.0	6/20/2014	1/0/1900	INITIAL	SED	LB	WET	1	NONE		
	SD033	SC14-SD033-2.0/4.0	6/20/2014	1/0/1900	INITIAL	SED	LB	WET	1	NONE		
	SD033	SC14-SD033-2.0/4.0	6/20/2014	1/0/1900	INITIAL	SED	LB	WET	1	NONE		
	SD033	SC14-SD033-2.0/4.0	6/20/2014	1/0/1900	INITIAL	SED	LB	WET	1	NONE		
	SD033	SC14-SD033-2.0/4.0	6/20/2014	1/0/1900	INITIAL	SED	LB	WET	1	NONE		
	SD033	SC14-SD033-2.0/4.0	6/20/2014	1/0/1900	INITIAL	SED	LB	WET	1	NONE		
	SD033	SC14-SD033-2.0/4.0	6/20/2014	1/0/1900	INITIAL	SED	LB	WET	1	NONE		
	SD033	SC14-SD033-2.0/4.0	6/20/2014	1/0/1900	INITIAL	SED	LB	WET	1	NONE		
	SD035	SC14-SD035-0.0/0.5	6/20/2014	1/0/1900	INITIAL	SED	LB	WET	1	NONE		
	SD035	SC14-SD035-0.0/0.5	6/20/2014	1/0/1900	INITIAL	SED	LB	WET	1	NONE		
	SD035	SC14-SD035-0.0/0.5	6/20/2014	1/0/1900	INITIAL	SED	LB	WET	1	NONE		
	SD035	SC14-SD035-0.0/0.5	6/20/2014	1/0/1900	INITIAL	SED	LB	WET	1	NONE		
	SD035	SC14-SD035-0.0/0.5	6/20/2014	1/0/1900	INITIAL	SED	LB	WET	1	NONE		
	SD035	SC14-SD035-0.0/0.5	6/20/2014	1/0/1900	INITIAL	SED	LB	WET	1	NONE		
	SD035	SC14-SD035-0.0/0.5	6/20/2014	1/0/1900	INITIAL	SED	LB	WET	1	NONE		
	SD035	SC14-SD035-0.0/0.5	6/20/2014	1/0/1900	INITIAL	SED	LB	WET	1	NONE		
	SD035	SC14-SD035-0.0/0.5	6/20/2014	1/0/1900	INITIAL	SED	LB	WET	1	NONE		
	SD035	SC14-SD035-0.0/0.5	6/20/2014	1/0/1900	INITIAL	SED	LB	WET	1	NONE		
	SD035	SC14-SD035-0.5/1.0	6/20/2014	1/0/1900	INITIAL	SED	LB	WET	1	NONE		
	SD035	SC14-SD035-0.5/1.0	6/20/2014	1/0/1900	INITIAL	SED	LB	WET	1	NONE		
	SD035	SC14-SD035-0.5/1.0	6/20/2014	1/0/1900	INITIAL	SED	LB	WET	1	NONE		
	SD035	SC14-SD035-0.5/1.0	6/20/2014	1/0/1900	INITIAL	SED	LB	WET	1	NONE		
	SD035	SC14-SD035-0.5/1.0	6/20/2014	1/0/1900	INITIAL	SED	LB	WET	1	NONE		
	SD035	SC14-SD035-0.5/1.0	6/20/2014	1/0/1900	INITIAL	SED	LB	WET	1	NONE		
	SD035	SC14-SD035-0.5/1.0	6/20/2014	1/0/1900	INITIAL	SED	LB	WET	1	NONE		
	SD035	SC14-SD035-0.5/1.0	6/20/2014	1/0/1900	INITIAL	SED	LB	WET	1	NONE		
	SD035	SC14-SD035-0.5/1.0	6/20/2014	1/0/1900	INITIAL	SED	LB	WET	1	NONE		
	SD035	SC14-SD035-0.5/1.0	6/20/2014	1/0/1900	INITIAL	SED	LB	WET	1	NONE		

DATA_PF	STATION_ID	SAMPLE_NAME	ANALYSIS_DATE	ANALYSIS_TIME	TEST_TYPE	LAB_MATRIX_CODE	ANAL_LOCATION	WET_OR_DRY_BASIS	DILUTION_FACTOR	PREP_METHOD_NAME	PREP_DATE	PREP_TIME
	SD035	SC14-SD035-0.5/1.0	6/20/2014	1/0/1900	INITIAL	SED	LB	WET	1	NONE		
	SD035	SC14-SD035-0.5/1.0	6/20/2014	1/0/1900	INITIAL	SED	LB	WET	1	NONE		
	SD021	SC14-SD021-0.0/0.5	6/19/2014	1/0/1900	INITIAL	SED	LB	WET	1	NONE		
	SD021	SC14-SD021-0.0/0.5	6/19/2014	1/0/1900	INITIAL	SED	LB	WET	1	NONE		
	SD021	SC14-SD021-0.0/0.5	6/19/2014	1/0/1900	INITIAL	SED	LB	WET	1	NONE		
	SD021	SC14-SD021-0.0/0.5	6/19/2014	1/0/1900	INITIAL	SED	LB	WET	1	NONE		
	SD021	SC14-SD021-0.0/0.5	6/19/2014	1/0/1900	INITIAL	SED	LB	WET	1	NONE		
	SD021	SC14-SD021-0.0/0.5	6/19/2014	1/0/1900	INITIAL	SED	LB	WET	1	NONE		
	SD021	SC14-SD021-0.0/0.5	6/19/2014	1/0/1900	INITIAL	SED	LB	WET	1	NONE		
	SD021	SC14-SD021-0.0/0.5	6/19/2014	1/0/1900	INITIAL	SED	LB	WET	1	NONE		
	SD021	SC14-SD021-0.0/0.5	6/19/2014	1/0/1900	INITIAL	SED	LB	WET	1	NONE		
	SD021	SC14-SD021-0.0/0.5	6/19/2014	1/0/1900	INITIAL	SED	LB	WET	1	NONE		
	SD021	SC14-SD021-0.0/0.5	6/19/2014	1/0/1900	INITIAL	SED	LB	WET	1	NONE		
	SD021	SC14-SD021-0.0/0.5	6/19/2014	1/0/1900	INITIAL	SED	LB	WET	1	NONE		
	SD021	SC14-SD021-0.5/1.1	6/19/2014	1/0/1900	INITIAL	SED	LB	WET	1	NONE		
	SD021	SC14-SD021-0.5/1.1	6/19/2014	1/0/1900	INITIAL	SED	LB	WET	1	NONE		
	SD021	SC14-SD021-0.5/1.1	6/19/2014	1/0/1900	INITIAL	SED	LB	WET	1	NONE		
	SD021	SC14-SD021-0.5/1.1	6/19/2014	1/0/1900	INITIAL	SED	LB	WET	1	NONE		
	SD021	SC14-SD021-0.5/1.1	6/19/2014	1/0/1900	INITIAL	SED	LB	WET	1	NONE		
	SD021	SC14-SD021-0.5/1.1	6/19/2014	1/0/1900	INITIAL	SED	LB	WET	1	NONE		
	SD021	SC14-SD021-0.5/1.1	6/19/2014	1/0/1900	INITIAL	SED	LB	WET	1	NONE		
	SD021	SC14-SD021-0.5/1.1	6/19/2014	1/0/1900	INITIAL	SED	LB	WET	1	NONE		
	SD021	SC14-SD021-0.5/1.1	6/19/2014	1/0/1900	INITIAL	SED	LB	WET	1	NONE		
	SD021	SC14-SD021-0.5/1.1	6/19/2014	1/0/1900	INITIAL	SED	LB	WET	1	NONE		
	SD021	SC14-SD021-0.5/1.1	6/19/2014	1/0/1900	INITIAL	SED	LB	WET	1	NONE		
	SD026	SC14-SD026-0.0/0.5	6/19/2014	1/0/1900	INITIAL	SED	LB	WET	1	NONE		
	SD026	SC14-SD026-0.0/0.5	6/19/2014	1/0/1900	INITIAL	SED	LB	WET	1	NONE		
	SD026	SC14-SD026-0.0/0.5	6/19/2014	1/0/1900	INITIAL	SED	LB	WET	1	NONE		
	SD026	SC14-SD026-0.0/0.5	6/19/2014	1/0/1900	INITIAL	SED	LB	WET	1	NONE		
	SD026	SC14-SD026-0.0/0.5	6/19/2014	1/0/1900	INITIAL	SED	LB	WET	1	NONE		
	SD026	SC14-SD026-0.0/0.5	6/19/2014	1/0/1900	INITIAL	SED	LB	WET	1	NONE		
	SD026	SC14-SD026-0.0/0.5	6/19/2014	1/0/1900	INITIAL	SED	LB	WET	1	NONE		
	SD026	SC14-SD026-0.0/0.5	6/19/2014	1/0/1900	INITIAL	SED	LB	WET	1	NONE		
	SD026	SC14-SD026-0.0/0.5	6/19/2014	1/0/1900	INITIAL	SED	LB	WET	1	NONE		
	SD026	SC14-SD026-0.0/0.5	6/19/2014	1/0/1900	INITIAL	SED	LB	WET	1	NONE		
	SD026	SC14-SD026-0.5/2.0	6/19/2014	1/0/1900	INITIAL	SED	LB	WET	1	NONE		
	SD026	SC14-SD026-0.5/2.0	6/19/2014	1/0/1900	INITIAL	SED	LB	WET	1	NONE		
	SD026	SC14-SD026-0.5/2.0	6/19/2014	1/0/1900	INITIAL	SED	LB	WET	1	NONE		
	SD026	SC14-SD026-0.5/2.0	6/19/2014	1/0/1900	INITIAL	SED	LB	WET	1	NONE		
	SD026	SC14-SD026-0.5/2.0	6/19/2014	1/0/1900	INITIAL	SED	LB	WET	1	NONE		
	SD026	SC14-SD026-0.5/2.0	6/19/2014	1/0/1900	INITIAL	SED	LB	WET	1	NONE		
	SD026	SC14-SD026-0.5/2.0	6/19/2014	1/0/1900	INITIAL	SED	LB	WET	1	NONE		
	SD026	SC14-SD026-0.5/2.0	6/19/2014	1/0/1900	INITIAL	SED	LB	WET	1	NONE		

DATA_PF	STATION_ID	SAMPLE_NAME	ANALYSIS_DATE	ANALYSIS_TIME	TEST_TYPE	LAB_MATRIX_CODE	ANAL_LOCATION	WET_OR_DRY_BASIS	DILUTION_FACTOR	PREP_METHOD_NAME	PREP_DATE	PREP_TIME
	SD026	SC14-SD026-0.5/2.0	6/19/2014	1/0/1900	INITIAL	SED	LB	WET	1	NONE		
	SD026	SC14-SD026-0.5/2.0	6/19/2014	1/0/1900	INITIAL	SED	LB	WET	1	NONE		
	SD026	SC14-SD026-0.5/2.0	6/19/2014	1/0/1900	INITIAL	SED	LB	WET	1	NONE		
	SD026	SC14-SD026-0.5/2.0	6/19/2014	1/0/1900	INITIAL	SED	LB	WET	1	NONE		
	SD047	SC14-SD047-0.0/0.5	6/19/2014	1/0/1900	INITIAL	SED	LB	WET	1	NONE		
	SD047	SC14-SD047-0.0/0.5	6/19/2014	1/0/1900	INITIAL	SED	LB	WET	1	NONE		
	SD047	SC14-SD047-0.0/0.5	6/19/2014	1/0/1900	INITIAL	SED	LB	WET	1	NONE		
	SD047	SC14-SD047-0.0/0.5	6/19/2014	1/0/1900	INITIAL	SED	LB	WET	1	NONE		
	SD047	SC14-SD047-0.0/0.5	6/19/2014	1/0/1900	INITIAL	SED	LB	WET	1	NONE		
	SD047	SC14-SD047-0.0/0.5	6/19/2014	1/0/1900	INITIAL	SED	LB	WET	1	NONE		
	SD047	SC14-SD047-0.0/0.5	6/19/2014	1/0/1900	INITIAL	SED	LB	WET	1	NONE		
	SD047	SC14-SD047-0.0/0.5	6/19/2014	1/0/1900	INITIAL	SED	LB	WET	1	NONE		
	SD047	SC14-SD047-0.0/0.5	6/19/2014	1/0/1900	INITIAL	SED	LB	WET	1	NONE		
	SD047	SC14-SD047-0.0/0.5	6/19/2014	1/0/1900	INITIAL	SED	LB	WET	1	NONE		
	SD047	SC14-SD047-0.0/0.5	6/19/2014	1/0/1900	INITIAL	SED	LB	WET	1	NONE		
	SD047	SC14-SD047-0.5/1.3	6/19/2014	1/0/1900	INITIAL	SED	LB	WET	1	NONE		
	SD047	SC14-SD047-0.5/1.3	6/19/2014	1/0/1900	INITIAL	SED	LB	WET	1	NONE		
	SD047	SC14-SD047-0.5/1.3	6/19/2014	1/0/1900	INITIAL	SED	LB	WET	1	NONE		
	SD047	SC14-SD047-0.5/1.3	6/19/2014	1/0/1900	INITIAL	SED	LB	WET	1	NONE		
	SD047	SC14-SD047-0.5/1.3	6/19/2014	1/0/1900	INITIAL	SED	LB	WET	1	NONE		
	SD047	SC14-SD047-0.5/1.3	6/19/2014	1/0/1900	INITIAL	SED	LB	WET	1	NONE		
	SD047	SC14-SD047-0.5/1.3	6/19/2014	1/0/1900	INITIAL	SED	LB	WET	1	NONE		
	SD047	SC14-SD047-0.5/1.3	6/19/2014	1/0/1900	INITIAL	SED	LB	WET	1	NONE		
	SD047	SC14-SD047-0.5/1.3	6/19/2014	1/0/1900	INITIAL	SED	LB	WET	1	NONE		
	SD048	SC14-SD048-0.0/0.5	6/19/2014	1/0/1900	INITIAL	SED	LB	WET	1	NONE		
	SD048	SC14-SD048-0.0/0.5	6/19/2014	1/0/1900	INITIAL	SED	LB	WET	1	NONE		
	SD048	SC14-SD048-0.0/0.5	6/19/2014	1/0/1900	INITIAL	SED	LB	WET	1	NONE		
	SD048	SC14-SD048-0.0/0.5	6/19/2014	1/0/1900	INITIAL	SED	LB	WET	1	NONE		
	SD048	SC14-SD048-0.0/0.5	6/19/2014	1/0/1900	INITIAL	SED	LB	WET	1	NONE		
	SD048	SC14-SD048-0.0/0.5	6/19/2014	1/0/1900	INITIAL	SED	LB	WET	1	NONE		
	SD048	SC14-SD048-0.0/0.5	6/19/2014	1/0/1900	INITIAL	SED	LB	WET	1	NONE		
	SD048	SC14-SD048-0.0/0.5	6/19/2014	1/0/1900	INITIAL	SED	LB	WET	1	NONE		
	SD048	SC14-SD048-0.0/0.5	6/19/2014	1/0/1900	INITIAL	SED	LB	WET	1	NONE		
	SD048	SC14-SD048-0.0/0.5	6/19/2014	1/0/1900	INITIAL	SED	LB	WET	1	NONE		
	SD048	SC14-SD048-0.5/1.5	6/19/2014	1/0/1900	INITIAL	SED	LB	WET	1	NONE		
	SD048	SC14-SD048-0.5/1.5	6/19/2014	1/0/1900	INITIAL	SED	LB	WET	1	NONE		
	SD048	SC14-SD048-0.5/1.5	6/19/2014	1/0/1900	INITIAL	SED	LB	WET	1	NONE		
	SD048	SC14-SD048-0.5/1.5	6/19/2014	1/0/1900	INITIAL	SED	LB	WET	1	NONE		
	SD048	SC14-SD048-0.5/1.5	6/19/2014	1/0/1900	INITIAL	SED	LB	WET	1	NONE		
	SD048	SC14-SD048-0.5/1.5	6/19/2014	1/0/1900	INITIAL	SED	LB	WET	1	NONE		

DATA_PF	STATION_ID	SAMPLE_NAME	ANALYSIS_DATE	ANALYSIS_TIME	TEST_TYPE	LAB_MATRIX_CODE	ANAL_LOCATION	WET_OR_DRY_BASIS	DILUTION_FACTOR	PREP_METHOD_NAME	PREP_DATE	PREP_TIME
	SD048	SC14-SD048-0.5/1.5	6/19/2014	1/0/1900	INITIAL	SED	LB	WET	1	NONE		
	SD048	SC14-SD048-0.5/1.5	6/19/2014	1/0/1900	INITIAL	SED	LB	WET	1	NONE		
	SD048	SC14-SD048-0.5/1.5	6/19/2014	1/0/1900	INITIAL	SED	LB	WET	1	NONE		
	SD048	SC14-SD048-0.5/1.5	6/19/2014	1/0/1900	INITIAL	SED	LB	WET	1	NONE		
	SD048	SC14-SD048-0.5/1.5	6/19/2014	1/0/1900	INITIAL	SED	LB	WET	1	NONE		
	SD048	SC14-SD048-0.5/1.5	6/19/2014	1/0/1900	INITIAL	SED	LB	WET	1	NONE		
	SD049	SC14-SD049-0.0/0.5	6/19/2014	1/0/1900	INITIAL	SED	LB	WET	1	NONE		
	SD049	SC14-SD049-0.0/0.5	6/19/2014	1/0/1900	INITIAL	SED	LB	WET	1	NONE		
	SD049	SC14-SD049-0.0/0.5	6/19/2014	1/0/1900	INITIAL	SED	LB	WET	1	NONE		
	SD049	SC14-SD049-0.0/0.5	6/19/2014	1/0/1900	INITIAL	SED	LB	WET	1	NONE		
	SD049	SC14-SD049-0.0/0.5	6/19/2014	1/0/1900	INITIAL	SED	LB	WET	1	NONE		
	SD049	SC14-SD049-0.0/0.5	6/19/2014	1/0/1900	INITIAL	SED	LB	WET	1	NONE		
	SD049	SC14-SD049-0.0/0.5	6/19/2014	1/0/1900	INITIAL	SED	LB	WET	1	NONE		
	SD049	SC14-SD049-0.0/0.5	6/19/2014	1/0/1900	INITIAL	SED	LB	WET	1	NONE		
	SD049	SC14-SD049-0.0/0.5	6/19/2014	1/0/1900	INITIAL	SED	LB	WET	1	NONE		
	SD049	SC14-SD049-0.0/0.5	6/19/2014	1/0/1900	INITIAL	SED	LB	WET	1	NONE		
	SD049	SC14-SD049-0.0/0.5	6/19/2014	1/0/1900	INITIAL	SED	LB	WET	1	NONE		
	SD050	SC14-SD050-0.5/0.5	6/19/2014	1/0/1900	INITIAL	SED	LB	WET	1	NONE		
	SD050	SC14-SD050-0.5/0.5	6/19/2014	1/0/1900	INITIAL	SED	LB	WET	1	NONE		
	SD050	SC14-SD050-0.5/0.5	6/19/2014	1/0/1900	INITIAL	SED	LB	WET	1	NONE		
	SD050	SC14-SD050-0.5/0.5	6/19/2014	1/0/1900	INITIAL	SED	LB	WET	1	NONE		
	SD050	SC14-SD050-0.5/0.5	6/19/2014	1/0/1900	INITIAL	SED	LB	WET	1	NONE		
	SD050	SC14-SD050-0.5/0.5	6/19/2014	1/0/1900	INITIAL	SED	LB	WET	1	NONE		
	SD050	SC14-SD050-0.5/0.5	6/19/2014	1/0/1900	INITIAL	SED	LB	WET	1	NONE		
	SD050	SC14-SD050-0.5/0.5	6/19/2014	1/0/1900	INITIAL	SED	LB	WET	1	NONE		
	SD050	SC14-SD050-0.5/0.5	6/19/2014	1/0/1900	INITIAL	SED	LB	WET	1	NONE		
	SD050	SC14-SD050-0.5/1.7	6/19/2014	1/0/1900	INITIAL	SED	LB	WET	1	NONE		
	SD050	SC14-SD050-0.5/1.7	6/19/2014	1/0/1900	INITIAL	SED	LB	WET	1	NONE		
	SD050	SC14-SD050-0.5/1.7	6/19/2014	1/0/1900	INITIAL	SED	LB	WET	1	NONE		
	SD050	SC14-SD050-0.5/1.7	6/19/2014	1/0/1900	INITIAL	SED	LB	WET	1	NONE		
	SD050	SC14-SD050-0.5/1.7	6/19/2014	1/0/1900	INITIAL	SED	LB	WET	1	NONE		
	SD050	SC14-SD050-0.5/1.7	6/19/2014	1/0/1900	INITIAL	SED	LB	WET	1	NONE		
	SD050	SC14-SD050-0.5/1.7	6/19/2014	1/0/1900	INITIAL	SED	LB	WET	1	NONE		
	SD050	SC14-SD050-0.5/1.7	6/19/2014	1/0/1900	INITIAL	SED	LB	WET	1	NONE		
	SD050	SC14-SD050-0.5/1.7	6/19/2014	1/0/1900	INITIAL	SED	LB	WET	1	NONE		
	SD050	SC14-SD050-0.5/1.7	6/19/2014	1/0/1900	INITIAL	SED	LB	WET	1	NONE		
	SD050	SC14-SD050-0.5/1.7DUP	6/19/2014	1/0/1900	INITIAL	SED	LB	WET	1	NONE		
	SD050	SC14-SD050-0.5/1.7DUP	6/19/2014	1/0/1900	INITIAL	SED	LB	WET	1	NONE		
	SD050	SC14-SD050-0.5/1.7DUP	6/19/2014	1/0/1900	INITIAL	SED	LB	WET	1	NONE		
	SD050	SC14-SD050-0.5/1.7DUP	6/19/2014	1/0/1900	INITIAL	SED	LB	WET	1	NONE		

DATA_PF	STATION_ID	SAMPLE_NAME	ANALYSIS_DATE	ANALYSIS_TIME	TEST_TYPE	LAB_MATRIX_CODE	ANAL_LOCATION	WET_OR_DRY_BASIS	DILUTION_FACTOR	PREP_METHOD_NAME	PREP_DATE	PREP_TIME
	SD050	SC14-SD050-0.5/1.7DUP	6/19/2014	1/0/1900	INITIAL	SED	LB	WET	1	NONE		
	SD050	SC14-SD050-0.5/1.7DUP	6/19/2014	1/0/1900	INITIAL	SED	LB	WET	1	NONE		
	SD050	SC14-SD050-0.5/1.7DUP	6/19/2014	1/0/1900	INITIAL	SED	LB	WET	1	NONE		
	SD050	SC14-SD050-0.5/1.7DUP	6/19/2014	1/0/1900	INITIAL	SED	LB	WET	1	NONE		
	SD050	SC14-SD050-0.5/1.7DUP	6/19/2014	1/0/1900	INITIAL	SED	LB	WET	1	NONE		
	SD050	SC14-SD050-0.5/1.7DUP	6/19/2014	1/0/1900	INITIAL	SED	LB	WET	1	NONE		
	SD050	SC14-SD050-0.5/1.7DUP	6/19/2014	1/0/1900	INITIAL	SED	LB	WET	1	NONE		
	SD050	SC14-SD050-0.5/1.7DUP	6/19/2014	1/0/1900	INITIAL	SED	LB	WET	1	NONE		
	SD036	SC14-SD036-0.0/0.5	6/19/2014	1/0/1900	INITIAL	SED	LB	WET	1	NONE		
	SD036	SC14-SD036-0.0/0.5	6/19/2014	1/0/1900	INITIAL	SED	LB	WET	1	NONE		
	SD036	SC14-SD036-0.0/0.5	6/19/2014	1/0/1900	INITIAL	SED	LB	WET	1	NONE		
	SD036	SC14-SD036-0.0/0.5	6/19/2014	1/0/1900	INITIAL	SED	LB	WET	1	NONE		
	SD036	SC14-SD036-0.0/0.5	6/19/2014	1/0/1900	INITIAL	SED	LB	WET	1	NONE		
	SD036	SC14-SD036-0.0/0.5	6/19/2014	1/0/1900	INITIAL	SED	LB	WET	1	NONE		
	SD036	SC14-SD036-0.0/0.5	6/19/2014	1/0/1900	INITIAL	SED	LB	WET	1	NONE		
	SD036	SC14-SD036-0.0/0.5	6/19/2014	1/0/1900	INITIAL	SED	LB	WET	1	NONE		
	SD036	SC14-SD036-0.0/0.5	6/19/2014	1/0/1900	INITIAL	SED	LB	WET	1	NONE		
	SD036	SC14-SD036-0.0/0.5	6/19/2014	1/0/1900	INITIAL	SED	LB	WET	1	NONE		
	SD036	SC14-SD036-0.0/0.5	6/19/2014	1/0/1900	INITIAL	SED	LB	WET	1	NONE		
	SD036	SC14-SD036-0.5/2.0	6/19/2014	1/0/1900	INITIAL	SED	LB	WET	1	NONE		
	SD036	SC14-SD036-0.5/2.0	6/19/2014	1/0/1900	INITIAL	SED	LB	WET	1	NONE		
	SD036	SC14-SD036-0.5/2.0	6/19/2014	1/0/1900	INITIAL	SED	LB	WET	1	NONE		
	SD036	SC14-SD036-0.5/2.0	6/19/2014	1/0/1900	INITIAL	SED	LB	WET	1	NONE		
	SD036	SC14-SD036-0.5/2.0	6/19/2014	1/0/1900	INITIAL	SED	LB	WET	1	NONE		
	SD036	SC14-SD036-0.5/2.0	6/19/2014	1/0/1900	INITIAL	SED	LB	WET	1	NONE		
	SD036	SC14-SD036-0.5/2.0	6/19/2014	1/0/1900	INITIAL	SED	LB	WET	1	NONE		
	SD036	SC14-SD036-0.5/2.0	6/19/2014	1/0/1900	INITIAL	SED	LB	WET	1	NONE		
	SD036	SC14-SD036-0.5/2.0	6/19/2014	1/0/1900	INITIAL	SED	LB	WET	1	NONE		
	SD036	SC14-SD036-0.5/2.0	6/19/2014	1/0/1900	INITIAL	SED	LB	WET	1	NONE		
	SD037	SC14-SD037-0.0/0.5	6/19/2014	1/0/1900	INITIAL	SED	LB	WET	1	NONE		
	SD037	SC14-SD037-0.0/0.5	6/19/2014	1/0/1900	INITIAL	SED	LB	WET	1	NONE		
	SD037	SC14-SD037-0.0/0.5	6/19/2014	1/0/1900	INITIAL	SED	LB	WET	1	NONE		
	SD037	SC14-SD037-0.0/0.5	6/19/2014	1/0/1900	INITIAL	SED	LB	WET	1	NONE		
	SD037	SC14-SD037-0.0/0.5	6/19/2014	1/0/1900	INITIAL	SED	LB	WET	1	NONE		
	SD037	SC14-SD037-0.0/0.5	6/19/2014	1/0/1900	INITIAL	SED	LB	WET	1	NONE		
	SD037	SC14-SD037-0.0/0.5	6/19/2014	1/0/1900	INITIAL	SED	LB	WET	1	NONE		
	SD037	SC14-SD037-0.0/0.5	6/19/2014	1/0/1900	INITIAL	SED	LB	WET	1	NONE		
	SD037	SC14-SD037-0.0/0.5	6/19/2014	1/0/1900	INITIAL	SED	LB	WET	1	NONE		
	SD037	SC14-SD037-0.0/0.5	6/19/2014	1/0/1900	INITIAL	SED	LB	WET	1	NONE		
	SD037	SC14-SD037-0.0/0.5	6/19/2014	1/0/1900	INITIAL	SED	LB	WET	1	NONE		
	SD037	SC14-SD037-0.5/1.15	6/19/2014	1/0/1900	INITIAL	SED	LB	WET	1	NONE		
	SD037	SC14-SD037-0.5/1.15	6/19/2014	1/0/1900	INITIAL	SED	LB	WET	1	NONE		

DATA_PF	STATION_ID	SAMPLE_NAME	ANALYSIS_DATE	ANALYSIS_TIME	TEST_TYPE	LAB_MATRIX_CODE	ANAL_LOCATION	WET_OR_DRY_BASIS	DILUTION_FACTOR	PREP_METHOD_NAME	PREP_DATE	PREP_TIME
	SD037	SC14-SD037-0.5/1.15	6/19/2014	1/0/1900	INITIAL	SED	LB	WET	1	NONE		
	SD037	SC14-SD037-0.5/1.15	6/19/2014	1/0/1900	INITIAL	SED	LB	WET	1	NONE		
	SD037	SC14-SD037-0.5/1.15	6/19/2014	1/0/1900	INITIAL	SED	LB	WET	1	NONE		
	SD037	SC14-SD037-0.5/1.15	6/19/2014	1/0/1900	INITIAL	SED	LB	WET	1	NONE		
	SD037	SC14-SD037-0.5/1.15	6/19/2014	1/0/1900	INITIAL	SED	LB	WET	1	NONE		
	SD037	SC14-SD037-0.5/1.15	6/19/2014	1/0/1900	INITIAL	SED	LB	WET	1	NONE		
	SD037	SC14-SD037-0.5/1.15	6/19/2014	1/0/1900	INITIAL	SED	LB	WET	1	NONE		
	SD037	SC14-SD037-0.5/1.15	6/19/2014	1/0/1900	INITIAL	SED	LB	WET	1	NONE		
	SD037	SC14-SD037-0.5/1.15	6/19/2014	1/0/1900	INITIAL	SED	LB	WET	1	NONE		
	SD037	SC14-SD037-0.5/1.15	6/19/2014	1/0/1900	INITIAL	SED	LB	WET	1	NONE		
	SD044	SC14-SD044-0.0/0.5	6/19/2014	1/0/1900	INITIAL	SED	LB	WET	1	NONE		
	SD044	SC14-SD044-0.0/0.5	6/19/2014	1/0/1900	INITIAL	SED	LB	WET	1	NONE		
	SD044	SC14-SD044-0.0/0.5	6/19/2014	1/0/1900	INITIAL	SED	LB	WET	1	NONE		
	SD044	SC14-SD044-0.0/0.5	6/19/2014	1/0/1900	INITIAL	SED	LB	WET	1	NONE		
	SD044	SC14-SD044-0.0/0.5	6/19/2014	1/0/1900	INITIAL	SED	LB	WET	1	NONE		
	SD044	SC14-SD044-0.0/0.5	6/19/2014	1/0/1900	INITIAL	SED	LB	WET	1	NONE		
	SD044	SC14-SD044-0.0/0.5	6/19/2014	1/0/1900	INITIAL	SED	LB	WET	1	NONE		
	SD044	SC14-SD044-0.0/0.5	6/19/2014	1/0/1900	INITIAL	SED	LB	WET	1	NONE		
	SD044	SC14-SD044-0.0/0.5	6/19/2014	1/0/1900	INITIAL	SED	LB	WET	1	NONE		
	SD044	SC14-SD044-0.0/0.5	6/19/2014	1/0/1900	INITIAL	SED	LB	WET	1	NONE		
	SD044	SC14-SD044-0.0/0.5	6/19/2014	1/0/1900	INITIAL	SED	LB	WET	1	NONE		
	SD044	SC14-SD044-0.0/0.5DUP	6/19/2014	1/0/1900	INITIAL	SED	LB	WET	1	NONE		
	SD044	SC14-SD044-0.0/0.5DUP	6/19/2014	1/0/1900	INITIAL	SED	LB	WET	1	NONE		
	SD044	SC14-SD044-0.0/0.5DUP	6/19/2014	1/0/1900	INITIAL	SED	LB	WET	1	NONE		
	SD044	SC14-SD044-0.0/0.5DUP	6/19/2014	1/0/1900	INITIAL	SED	LB	WET	1	NONE		
	SD044	SC14-SD044-0.0/0.5DUP	6/19/2014	1/0/1900	INITIAL	SED	LB	WET	1	NONE		
	SD044	SC14-SD044-0.0/0.5DUP	6/19/2014	1/0/1900	INITIAL	SED	LB	WET	1	NONE		
	SD044	SC14-SD044-0.0/0.5DUP	6/19/2014	1/0/1900	INITIAL	SED	LB	WET	1	NONE		
	SD044	SC14-SD044-0.0/0.5DUP	6/19/2014	1/0/1900	INITIAL	SED	LB	WET	1	NONE		
	SD044	SC14-SD044-0.0/0.5DUP	6/19/2014	1/0/1900	INITIAL	SED	LB	WET	1	NONE		
	SD044	SC14-SD044-0.5/1.3	6/19/2014	1/0/1900	INITIAL	SED	LB	WET	1	NONE		
	SD044	SC14-SD044-0.5/1.3	6/19/2014	1/0/1900	INITIAL	SED	LB	WET	1	NONE		
	SD044	SC14-SD044-0.5/1.3	6/19/2014	1/0/1900	INITIAL	SED	LB	WET	1	NONE		
	SD044	SC14-SD044-0.5/1.3	6/19/2014	1/0/1900	INITIAL	SED	LB	WET	1	NONE		
	SD044	SC14-SD044-0.5/1.3	6/19/2014	1/0/1900	INITIAL	SED	LB	WET	1	NONE		
	SD044	SC14-SD044-0.5/1.3	6/19/2014	1/0/1900	INITIAL	SED	LB	WET	1	NONE		
	SD044	SC14-SD044-0.5/1.3	6/19/2014	1/0/1900	INITIAL	SED	LB	WET	1	NONE		
	SD044	SC14-SD044-0.5/1.3	6/19/2014	1/0/1900	INITIAL	SED	LB	WET	1	NONE		
	SD044	SC14-SD044-0.5/1.3	6/19/2014	1/0/1900	INITIAL	SED	LB	WET	1	NONE		
	SD044	SC14-SD044-0.5/1.3	6/19/2014	1/0/1900	INITIAL	SED	LB	WET	1	NONE		
	SD044	SC14-SD044-0.5/1.3	6/19/2014	1/0/1900	INITIAL	SED	LB	WET	1	NONE		
	SD044	SC14-SD044-0.5/1.3	6/19/2014	1/0/1900	INITIAL	SED	LB	WET	1	NONE		

DATA_PF	STATION_ID	SAMPLE_NAME	ANALYSIS_DATE	ANALYSIS_TIME	TEST_TYPE	LAB_MATRIX_CODE	ANAL_LOCATION	WET_OR_DRY_BASIS	DILUTION_FACTOR	PREP_METHOD_NAME	PREP_DATE	PREP_TIME
	SD044	SC14-SD044-0.5/1.8D	6/19/2014	1/0/1900	INITIAL	SED	LB	WET	1	NONE		
	SD044	SC14-SD044-0.5/1.8D	6/19/2014	1/0/1900	INITIAL	SED	LB	WET	1	NONE		
	SD044	SC14-SD044-0.5/1.8D	6/19/2014	1/0/1900	INITIAL	SED	LB	WET	1	NONE		
	SD044	SC14-SD044-0.5/1.8D	6/19/2014	1/0/1900	INITIAL	SED	LB	WET	1	NONE		
	SD044	SC14-SD044-0.5/1.8D	6/19/2014	1/0/1900	INITIAL	SED	LB	WET	1	NONE		
	SD044	SC14-SD044-0.5/1.8D	6/19/2014	1/0/1900	INITIAL	SED	LB	WET	1	NONE		
	SD044	SC14-SD044-0.5/1.8D	6/19/2014	1/0/1900	INITIAL	SED	LB	WET	1	NONE		
	SD044	SC14-SD044-0.5/1.8D	6/19/2014	1/0/1900	INITIAL	SED	LB	WET	1	NONE		
	SD044	SC14-SD044-0.5/1.8D	6/19/2014	1/0/1900	INITIAL	SED	LB	WET	1	NONE		
	SD044	SC14-SD044-0.5/1.8D	6/19/2014	1/0/1900	INITIAL	SED	LB	WET	1	NONE		
	SD044	SC14-SD044-0.5/1.8D	6/19/2014	1/0/1900	INITIAL	SED	LB	WET	1	NONE		
	SD044	SC14-SD044-0.5/1.8D	6/19/2014	1/0/1900	INITIAL	SED	LB	WET	1	NONE		
	SD045	SC14-SD045-0.0/0.5	6/19/2014	1/0/1900	INITIAL	SED	LB	WET	1	NONE		
	SD045	SC14-SD045-0.0/0.5	6/19/2014	1/0/1900	INITIAL	SED	LB	WET	1	NONE		
	SD045	SC14-SD045-0.0/0.5	6/19/2014	1/0/1900	INITIAL	SED	LB	WET	1	NONE		
	SD045	SC14-SD045-0.0/0.5	6/19/2014	1/0/1900	INITIAL	SED	LB	WET	1	NONE		
	SD045	SC14-SD045-0.0/0.5	6/19/2014	1/0/1900	INITIAL	SED	LB	WET	1	NONE		
	SD045	SC14-SD045-0.0/0.5	6/19/2014	1/0/1900	INITIAL	SED	LB	WET	1	NONE		
	SD045	SC14-SD045-0.0/0.5	6/19/2014	1/0/1900	INITIAL	SED	LB	WET	1	NONE		
	SD045	SC14-SD045-0.0/0.5	6/19/2014	1/0/1900	INITIAL	SED	LB	WET	1	NONE		
	SD045	SC14-SD045-0.0/0.5	6/19/2014	1/0/1900	INITIAL	SED	LB	WET	1	NONE		
	SD045	SC14-SD045-0.0/0.5	6/19/2014	1/0/1900	INITIAL	SED	LB	WET	1	NONE		
	SD045	SC14-SD045-0.5/1.7	6/19/2014	1/0/1900	INITIAL	SED	LB	WET	1	NONE		
	SD045	SC14-SD045-0.5/1.7	6/19/2014	1/0/1900	INITIAL	SED	LB	WET	1	NONE		
	SD045	SC14-SD045-0.5/1.7	6/19/2014	1/0/1900	INITIAL	SED	LB	WET	1	NONE		
	SD045	SC14-SD045-0.5/1.7	6/19/2014	1/0/1900	INITIAL	SED	LB	WET	1	NONE		
	SD045	SC14-SD045-0.5/1.7	6/19/2014	1/0/1900	INITIAL	SED	LB	WET	1	NONE		
	SD045	SC14-SD045-0.5/1.7	6/19/2014	1/0/1900	INITIAL	SED	LB	WET	1	NONE		
	SD045	SC14-SD045-0.5/1.7	6/19/2014	1/0/1900	INITIAL	SED	LB	WET	1	NONE		
	SD045	SC14-SD045-0.5/1.7	6/19/2014	1/0/1900	INITIAL	SED	LB	WET	1	NONE		
	SD045	SC14-SD045-0.5/1.7	6/19/2014	1/0/1900	INITIAL	SED	LB	WET	1	NONE		
	SD045	SC14-SD045-0.5/1.7	6/19/2014	1/0/1900	INITIAL	SED	LB	WET	1	NONE		
	FIELDQC	EB001	6/18/2014	1/0/1900	INITIAL	Water	LB	NA	1	NONE		
	LABQC	LCS-R142912-R142912	6/18/2014	1/0/1900	INITIAL	Water	LB	NA	1	NONE		
	LABQC	MB-R142912-R142912	6/18/2014	1/0/1900	INITIAL	Water	LB	NA	1	NONE		
	SD021	SC14-SD021-0.0/0.5	6/17/2014	1/0/1900	INITIAL	SED	LB	WET	1	NONE	6/17/2014	1/0/1900
	SD021	SC14-SD021-0.0/0.5DUP	6/17/2014	1/0/1900	INITIAL	SED	LB	WET	1	NONE	6/17/2014	1/0/1900
	SD021	SC14-SD021-0.0/0.5MS	6/17/2014	1/0/1900	INITIAL	SED	LB	WET	1	NONE	6/17/2014	1/0/1900
	SD021	SC14-SD021-0.0/0.5SD	6/17/2014	1/0/1900	INITIAL	SED	LB	WET	1	NONE	6/17/2014	1/0/1900
	SD021	SC14-SD021-0.5/1.1	6/17/2014	1/0/1900	INITIAL	SED	LB	WET	1	NONE	6/17/2014	1/0/1900
	SD047	SC14-SD047-0.0/0.5	6/17/2014	1/0/1900	INITIAL	SED	LB	WET	1	NONE	6/17/2014	1/0/1900
	SD047	SC14-SD047-0.5/1.3	6/17/2014	1/0/1900	INITIAL	SED	LB	WET	1	NONE	6/17/2014	1/0/1900

DATA_PF	STATION_ID	SAMPLE_NAME	ANALYSIS_DATE	ANALYSIS_TIME	TEST_TYPE	LAB_MATRIX_CODE	ANAL_LOCATION	WET_OR_DRY_BASIS	DILUTION_FACTOR	PREP_METHOD_NAME	PREP_DATE	PREP_TIME
	SD048	SC14-SD048-0.0/0.5	6/17/2014	1/0/1900	INITIAL	SED	LB	WET	1	NONE	6/17/2014	1/0/1900
	SD048	SC14-SD048-0.5/1.5	6/17/2014	1/0/1900	INITIAL	SED	LB	WET	1	NONE	6/17/2014	1/0/1900
	SD049	SC14-SD049-0.0/0.5	6/17/2014	1/0/1900	INITIAL	SED	LB	WET	1	NONE	6/17/2014	1/0/1900
	SD050	SC14-SD050-0.5/0.5	6/17/2014	1/0/1900	INITIAL	SED	LB	WET	1	NONE	6/17/2014	1/0/1900
	SD050	SC14-SD050-0.5/1.7	6/17/2014	1/0/1900	INITIAL	SED	LB	WET	1	NONE	6/17/2014	1/0/1900
	SD036	SC14-SD036-0.0/0.5	6/18/2014	1/0/1900	INITIAL	SED	LB	WET	1	NONE	6/17/2014	1/0/1900
	SD036	SC14-SD036-0.0/0.5DUP	6/18/2014	1/0/1900	INITIAL	SED	LB	WET	1	NONE	6/17/2014	1/0/1900
	SD036	SC14-SD036-0.0/0.5MS	6/18/2014	1/0/1900	INITIAL	SED	LB	WET	1	NONE	6/17/2014	1/0/1900
	SD036	SC14-SD036-0.0/0.5SD	6/18/2014	1/0/1900	INITIAL	SED	LB	WET	1	NONE	6/17/2014	1/0/1900
	SD036	SC14-SD036-0.5/2.0	6/18/2014	1/0/1900	INITIAL	SED	LB	WET	1	NONE	6/17/2014	1/0/1900
	SD037	SC14-SD037-0.0/0.5	6/18/2014	1/0/1900	INITIAL	SED	LB	WET	1	NONE	6/17/2014	1/0/1900
	SD037	SC14-SD037-0.5/1.15	6/18/2014	1/0/1900	INITIAL	SED	LB	WET	1	NONE	6/17/2014	1/0/1900
	SD044	SC14-SD044-0.0/0.5	6/18/2014	1/0/1900	INITIAL	SED	LB	WET	1	NONE	6/17/2014	1/0/1900
	SD044	SC14-SD044-0.5/1.3	6/18/2014	1/0/1900	INITIAL	SED	LB	WET	1	NONE	6/17/2014	1/0/1900
	SD044	SC14-SD044-0.5/1.8D	6/18/2014	1/0/1900	INITIAL	SED	LB	WET	1	NONE	6/17/2014	1/0/1900
	SD045	SC14-SD045-0.0/0.5	6/18/2014	1/0/1900	INITIAL	SED	LB	WET	1	NONE	6/17/2014	1/0/1900
	SD045	SC14-SD045-0.5/1.7	6/18/2014	1/0/1900	INITIAL	SED	LB	WET	1	NONE	6/17/2014	1/0/1900
	LABQC	LCS-R14338	6/17/2014	1/0/1900	INITIAL	SED	LB	WET	1	NONE	6/17/2014	1/0/1900
	LABQC	LCS-R14338	6/18/2014	1/0/1900	INITIAL	SED	LB	WET	1	NONE	6/17/2014	1/0/1900
	LABQC	MB-R143380	6/17/2014	1/0/1900	INITIAL	SED	LB	WET	1	NONE	6/17/2014	1/0/1900
	LABQC	MB-R143382	6/18/2014	1/0/1900	INITIAL	SED	LB	WET	1	NONE	6/17/2014	1/0/1900
	SD021	SC14-SD021-0.0/0.5	6/18/2014	1/0/1900	INITIAL	SED	LB	DRY	5	SW3050B	6/13/2014	1/0/1900
	SD021	SC14-SD021-0.0/0.5	6/18/2014	1/0/1900	INITIAL	SED	LB	DRY	5	SW3050B	6/13/2014	1/0/1900
	SD021	SC14-SD021-0.0/0.5	6/18/2014	1/0/1900	INITIAL	SED	LB	DRY	5	SW3050B	6/13/2014	1/0/1900
	SD021	SC14-SD021-0.0/0.5	6/18/2014	1/0/1900	INITIAL	SED	LB	DRY	5	SW3050B	6/13/2014	1/0/1900
	SD021	SC14-SD021-0.0/0.5	6/18/2014	1/0/1900	INITIAL	SED	LB	DRY	5	SW3050B	6/13/2014	1/0/1900
	SD021	SC14-SD021-0.0/0.5	6/18/2014	1/0/1900	INITIAL	SED	LB	DRY	5	SW3050B	6/13/2014	1/0/1900
	SD021	SC14-SD021-0.0/0.5	6/18/2014	1/0/1900	INITIAL	SED	LB	DRY	5	SW3050B	6/13/2014	1/0/1900
	SD021	SC14-SD021-0.0/0.5	6/18/2014	1/0/1900	INITIAL	SED	LB	DRY	5	SW3050B	6/13/2014	1/0/1900
	SD021	SC14-SD021-0.0/0.5	6/18/2014	1/0/1900	INITIAL	SED	LB	DRY	5	SW3050B	6/13/2014	1/0/1900
	SD021	SC14-SD021-0.0/0.5	6/18/2014	1/0/1900	INITIAL	SED	LB	DRY	5	SW3050B	6/13/2014	1/0/1900
	SD021	SC14-SD021-0.0/0.5	6/18/2014	1/0/1900	INITIAL	SED	LB	DRY	5	SW3050B	6/13/2014	1/0/1900
	SD021	SC14-SD021-0.0/0.5	6/18/2014	1/0/1900	INITIAL	SED	LB	DRY	5	SW3050B	6/13/2014	1/0/1900
	SD021	SC14-SD021-0.5/1.1	6/18/2014	1/0/1900	INITIAL	SED	LB	DRY	5	SW3050B	6/13/2014	1/0/1900
	SD021	SC14-SD021-0.5/1.1	6/18/2014	1/0/1900	INITIAL	SED	LB	DRY	5	SW3050B	6/13/2014	1/0/1900
	SD021	SC14-SD021-0.5/1.1	6/18/2014	1/0/1900	INITIAL	SED	LB	DRY	5	SW3050B	6/13/2014	1/0/1900
	SD021	SC14-SD021-0.5/1.1	6/18/2014	1/0/1900	INITIAL	SED	LB	DRY	5	SW3050B	6/13/2014	1/0/1900
	SD021	SC14-SD021-0.5/1.1	6/18/2014	1/0/1900	INITIAL	SED	LB	DRY	5	SW3050B	6/13/2014	1/0/1900
	SD021	SC14-SD021-0.5/1.1	6/18/2014	1/0/1900	INITIAL	SED	LB	DRY	5	SW3050B	6/13/2014	1/0/1900
	SD021	SC14-SD021-0.5/1.1	6/18/2014	1/0/1900	INITIAL	SED	LB	DRY	5	SW3050B	6/13/2014	1/0/1900
	SD021	SC14-SD021-0.5/1.1	6/19/2014	1/0/1900	INITIAL	SED	LB	DRY	50	SW3050B	6/13/2014	1/0/1900
	SD021	SC14-SD021-0.5/1.1	6/18/2014	1/0/1900	INITIAL	SED	LB	DRY	5	SW3050B	6/13/2014	1/0/1900

DATA_PF	STATION_ID	SAMPLE_NAME	ANALYSIS_DATE	ANALYSIS_TIME	TEST_TYPE	LAB_MATRIX_CODE	ANAL_LOCATION	WET_OR_DRY_BASIS	DILUTION_FACTOR	PREP_METHOD_NAME	PREP_DATE	PREP_TIME
	SD021	SC14-SD021-0.5/1.1	6/18/2014	1/0/1900	INITIAL	SED	LB	DRY	5	SW3050B	6/13/2014	1/0/1900
	SD021	SC14-SD021-0.5/1.1	6/18/2014	1/0/1900	INITIAL	SED	LB	DRY	5	SW3050B	6/13/2014	1/0/1900
	SD021	SC14-SD021-0.5/1.1	6/18/2014	1/0/1900	INITIAL	SED	LB	DRY	5	SW3050B	6/13/2014	1/0/1900
	SD021	SC14-SD021-0.5/1.1	6/18/2014	1/0/1900	INITIAL	SED	LB	DRY	5	SW3050B	6/13/2014	1/0/1900
	SD021	SC14-SD021-0.5/1.1	6/18/2014	1/0/1900	INITIAL	SED	LB	DRY	5	SW3050B	6/13/2014	1/0/1900
	SD021	SC14-SD021-0.5/1.1	6/18/2014	1/0/1900	INITIAL	SED	LB	DRY	5	SW3050B	6/13/2014	1/0/1900
	SD021	SC14-SD021-0.5/1.1	6/18/2014	1/0/1900	INITIAL	SED	LB	DRY	5	SW3050B	6/13/2014	1/0/1900
	SD047	SC14-SD047-0.0/0.5	6/18/2014	1/0/1900	INITIAL	SED	LB	DRY	5	SW3050B	6/13/2014	1/0/1900
	SD047	SC14-SD047-0.0/0.5	6/18/2014	1/0/1900	INITIAL	SED	LB	DRY	5	SW3050B	6/13/2014	1/0/1900
	SD047	SC14-SD047-0.0/0.5	6/18/2014	1/0/1900	INITIAL	SED	LB	DRY	5	SW3050B	6/13/2014	1/0/1900
	SD047	SC14-SD047-0.0/0.5	6/18/2014	1/0/1900	INITIAL	SED	LB	DRY	5	SW3050B	6/13/2014	1/0/1900
	SD047	SC14-SD047-0.0/0.5	6/18/2014	1/0/1900	INITIAL	SED	LB	DRY	5	SW3050B	6/13/2014	1/0/1900
	SD047	SC14-SD047-0.0/0.5	6/18/2014	1/0/1900	INITIAL	SED	LB	DRY	5	SW3050B	6/13/2014	1/0/1900
	SD047	SC14-SD047-0.0/0.5	6/18/2014	1/0/1900	INITIAL	SED	LB	DRY	5	SW3050B	6/13/2014	1/0/1900
	SD047	SC14-SD047-0.0/0.5	6/18/2014	1/0/1900	INITIAL	SED	LB	DRY	5	SW3050B	6/13/2014	1/0/1900
	SD047	SC14-SD047-0.0/0.5	6/18/2014	1/0/1900	INITIAL	SED	LB	DRY	5	SW3050B	6/13/2014	1/0/1900
	SD047	SC14-SD047-0.0/0.5	6/18/2014	1/0/1900	INITIAL	SED	LB	DRY	5	SW3050B	6/13/2014	1/0/1900
	SD047	SC14-SD047-0.0/0.5	6/18/2014	1/0/1900	INITIAL	SED	LB	DRY	5	SW3050B	6/13/2014	1/0/1900
	SD047	SC14-SD047-0.0/0.5	6/18/2014	1/0/1900	INITIAL	SED	LB	DRY	5	SW3050B	6/13/2014	1/0/1900
	SD047	SC14-SD047-0.0/0.5	6/18/2014	1/0/1900	INITIAL	SED	LB	DRY	5	SW3050B	6/13/2014	1/0/1900
	SD047	SC14-SD047-0.5/1.3	6/19/2014	1/0/1900	INITIAL	SED	LB	DRY	5	SW3050B	6/13/2014	1/0/1900
	SD047	SC14-SD047-0.5/1.3	6/19/2014	1/0/1900	INITIAL	SED	LB	DRY	5	SW3050B	6/13/2014	1/0/1900
	SD047	SC14-SD047-0.5/1.3	6/19/2014	1/0/1900	INITIAL	SED	LB	DRY	5	SW3050B	6/13/2014	1/0/1900
	SD047	SC14-SD047-0.5/1.3	6/19/2014	1/0/1900	INITIAL	SED	LB	DRY	5	SW3050B	6/13/2014	1/0/1900
	SD047	SC14-SD047-0.5/1.3	6/19/2014	1/0/1900	INITIAL	SED	LB	DRY	5	SW3050B	6/13/2014	1/0/1900
	SD047	SC14-SD047-0.5/1.3	6/19/2014	1/0/1900	INITIAL	SED	LB	DRY	5	SW3050B	6/13/2014	1/0/1900
	SD047	SC14-SD047-0.5/1.3	6/19/2014	1/0/1900	INITIAL	SED	LB	DRY	5	SW3050B	6/13/2014	1/0/1900
	SD047	SC14-SD047-0.5/1.3	6/19/2014	1/0/1900	INITIAL	SED	LB	DRY	5	SW3050B	6/13/2014	1/0/1900
	SD047	SC14-SD047-0.5/1.3	6/19/2014	1/0/1900	INITIAL	SED	LB	DRY	5	SW3050B	6/13/2014	1/0/1900
	SD047	SC14-SD047-0.5/1.3	6/19/2014	1/0/1900	INITIAL	SED	LB	DRY	5	SW3050B	6/13/2014	1/0/1900
	SD047	SC14-SD047-0.5/1.3	6/19/2014	1/0/1900	INITIAL	SED	LB	DRY	5	SW3050B	6/13/2014	1/0/1900
	SD048	SC14-SD048-0.0/0.5	6/19/2014	1/0/1900	INITIAL	SED	LB	DRY	5	SW3050B	6/13/2014	1/0/1900
	SD048	SC14-SD048-0.0/0.5	6/19/2014	1/0/1900	INITIAL	SED	LB	DRY	5	SW3050B	6/13/2014	1/0/1900
	SD048	SC14-SD048-0.0/0.5	6/19/2014	1/0/1900	INITIAL	SED	LB	DRY	5	SW3050B	6/13/2014	1/0/1900
	SD048	SC14-SD048-0.0/0.5	6/19/2014	1/0/1900	INITIAL	SED	LB	DRY	5	SW3050B	6/13/2014	1/0/1900
	SD048	SC14-SD048-0.0/0.5	6/19/2014	1/0/1900	INITIAL	SED	LB	DRY	5	SW3050B	6/13/2014	1/0/1900
	SD048	SC14-SD048-0.0/0.5	6/19/2014	1/0/1900	INITIAL	SED	LB	DRY	5	SW3050B	6/13/2014	1/0/1900
	SD048	SC14-SD048-0.0/0.5	6/19/2014	1/0/1900	INITIAL	SED	LB	DRY	5	SW3050B	6/13/2014	1/0/1900

DATA_PF	STATION_ID	SAMPLE_NAME	ANALYSIS_DATE	ANALYSIS_TIME	TEST_TYPE	LAB_MATRIX_CODE	ANAL_LOCATION	WET_OR_DRY_BASIS	DILUTION_FACTOR	PREP_METHOD_NAME	PREP_DATE	PREP_TIME
	SD048	SC14-SD048-0.0/0.5	6/19/2014	1/0/1900	INITIAL	SED	LB	DRY	5	SW3050B	6/13/2014	1/0/1900
	SD048	SC14-SD048-0.0/0.5	6/19/2014	1/0/1900	INITIAL	SED	LB	DRY	5	SW3050B	6/13/2014	1/0/1900
	SD048	SC14-SD048-0.0/0.5	6/19/2014	1/0/1900	INITIAL	SED	LB	DRY	5	SW3050B	6/13/2014	1/0/1900
	SD048	SC14-SD048-0.0/0.5	6/19/2014	1/0/1900	INITIAL	SED	LB	DRY	5	SW3050B	6/13/2014	1/0/1900
	SD048	SC14-SD048-0.0/0.5	6/19/2014	1/0/1900	INITIAL	SED	LB	DRY	5	SW3050B	6/13/2014	1/0/1900
	SD048	SC14-SD048-0.0/0.5	6/19/2014	1/0/1900	INITIAL	SED	LB	DRY	5	SW3050B	6/13/2014	1/0/1900
	SD048	SC14-SD048-0.0/0.5	6/19/2014	1/0/1900	INITIAL	SED	LB	DRY	5	SW3050B	6/13/2014	1/0/1900
	SD048	SC14-SD048-0.0/0.5	6/19/2014	1/0/1900	INITIAL	SED	LB	DRY	5	SW3050B	6/13/2014	1/0/1900
	SD048	SC14-SD048-0.0/0.5	6/19/2014	1/0/1900	INITIAL	SED	LB	DRY	5	SW3050B	6/13/2014	1/0/1900
	SD048	SC14-SD048-0.0/0.5R	6/19/2014	1/0/1900	INITIAL	SED	LB	DRY	5	SW3050B	6/13/2014	1/0/1900
	SD048	SC14-SD048-0.0/0.5R	6/19/2014	1/0/1900	INITIAL	SED	LB	DRY	5	SW3050B	6/13/2014	1/0/1900
	SD048	SC14-SD048-0.0/0.5R	6/19/2014	1/0/1900	INITIAL	SED	LB	DRY	5	SW3050B	6/13/2014	1/0/1900
	SD048	SC14-SD048-0.0/0.5R	6/19/2014	1/0/1900	INITIAL	SED	LB	DRY	5	SW3050B	6/13/2014	1/0/1900
	SD048	SC14-SD048-0.0/0.5R	6/19/2014	1/0/1900	INITIAL	SED	LB	DRY	5	SW3050B	6/13/2014	1/0/1900
	SD048	SC14-SD048-0.0/0.5R	6/19/2014	1/0/1900	INITIAL	SED	LB	DRY	5	SW3050B	6/13/2014	1/0/1900
	SD048	SC14-SD048-0.0/0.5R	6/19/2014	1/0/1900	INITIAL	SED	LB	DRY	5	SW3050B	6/13/2014	1/0/1900
	SD048	SC14-SD048-0.0/0.5R	6/19/2014	1/0/1900	INITIAL	SED	LB	DRY	5	SW3050B	6/13/2014	1/0/1900
	SD048	SC14-SD048-0.0/0.5R	6/19/2014	1/0/1900	INITIAL	SED	LB	DRY	5	SW3050B	6/13/2014	1/0/1900
	SD048	SC14-SD048-0.0/0.5R	6/19/2014	1/0/1900	INITIAL	SED	LB	DRY	5	SW3050B	6/13/2014	1/0/1900
	SD048	SC14-SD048-0.0/0.5R	6/19/2014	1/0/1900	INITIAL	SED	LB	DRY	5	SW3050B	6/13/2014	1/0/1900
	SD048	SC14-SD048-0.5/1.5	6/19/2014	1/0/1900	INITIAL	SED	LB	DRY	5	SW3050B	6/13/2014	1/0/1900
	SD048	SC14-SD048-0.5/1.5	6/19/2014	1/0/1900	INITIAL	SED	LB	DRY	5	SW3050B	6/13/2014	1/0/1900
	SD048	SC14-SD048-0.5/1.5	6/19/2014	1/0/1900	INITIAL	SED	LB	DRY	5	SW3050B	6/13/2014	1/0/1900
	SD048	SC14-SD048-0.5/1.5	6/19/2014	1/0/1900	INITIAL	SED	LB	DRY	5	SW3050B	6/13/2014	1/0/1900
	SD048	SC14-SD048-0.5/1.5	6/19/2014	1/0/1900	INITIAL	SED	LB	DRY	5	SW3050B	6/13/2014	1/0/1900
	SD048	SC14-SD048-0.5/1.5	6/19/2014	1/0/1900	INITIAL	SED	LB	DRY	5	SW3050B	6/13/2014	1/0/1900
	SD048	SC14-SD048-0.5/1.5	6/19/2014	1/0/1900	INITIAL	SED	LB	DRY	5	SW3050B	6/13/2014	1/0/1900
	SD048	SC14-SD048-0.5/1.5	6/19/2014	1/0/1900	INITIAL	SED	LB	DRY	5	SW3050B	6/13/2014	1/0/1900
	SD048	SC14-SD048-0.5/1.5	6/19/2014	1/0/1900	INITIAL	SED	LB	DRY	5	SW3050B	6/13/2014	1/0/1900
	SD048	SC14-SD048-0.5/1.5	6/19/2014	1/0/1900	INITIAL	SED	LB	DRY	5	SW3050B	6/13/2014	1/0/1900
	SD048	SC14-SD048-0.5/1.5	6/19/2014	1/0/1900	INITIAL	SED	LB	DRY	5	SW3050B	6/13/2014	1/0/1900
	SD048	SC14-SD048-0.5/1.5	6/19/2014	1/0/1900	INITIAL	SED	LB	DRY	5	SW3050B	6/13/2014	1/0/1900
	SD049	SC14-SD049-0.0/0.5	6/19/2014	1/0/1900	INITIAL	SED	LB	DRY	5	SW3050B	6/13/2014	1/0/1900
	SD049	SC14-SD049-0.0/0.5	6/19/2014	1/0/1900	INITIAL	SED	LB	DRY	5	SW3050B	6/13/2014	1/0/1900
	SD049	SC14-SD049-0.0/0.5	6/19/2014	1/0/1900	INITIAL	SED	LB	DRY	5	SW3050B	6/13/2014	1/0/1900
	SD049	SC14-SD049-0.0/0.5	6/19/2014	1/0/1900	INITIAL	SED	LB	DRY	5	SW3050B	6/13/2014	1/0/1900
	SD049	SC14-SD049-0.0/0.5	6/19/2014	1/0/1900	INITIAL	SED	LB	DRY	5	SW3050B	6/13/2014	1/0/1900

DATA_PF	STATION_ID	SAMPLE_NAME	ANALYSIS_DATE	ANALYSIS_TIME	TEST_TYPE	LAB_MATRIX_CODE	ANAL_LOCATION	WET_OR_DRY_BASIS	DILUTION_FACTOR	PREP_METHOD_NAME	PREP_DATE	PREP_TIME
	SD049	SC14-SD049-0.0/0.5	6/19/2014	1/0/1900	INITIAL	SED	LB	DRY	5	SW3050B	6/13/2014	1/0/1900
	SD049	SC14-SD049-0.0/0.5	6/19/2014	1/0/1900	INITIAL	SED	LB	DRY	5	SW3050B	6/13/2014	1/0/1900
	SD049	SC14-SD049-0.0/0.5	6/19/2014	1/0/1900	INITIAL	SED	LB	DRY	5	SW3050B	6/13/2014	1/0/1900
	SD049	SC14-SD049-0.0/0.5	6/19/2014	1/0/1900	INITIAL	SED	LB	DRY	5	SW3050B	6/13/2014	1/0/1900
	SD049	SC14-SD049-0.0/0.5	6/19/2014	1/0/1900	INITIAL	SED	LB	DRY	5	SW3050B	6/13/2014	1/0/1900
	SD049	SC14-SD049-0.0/0.5	6/19/2014	1/0/1900	INITIAL	SED	LB	DRY	5	SW3050B	6/13/2014	1/0/1900
	SD049	SC14-SD049-0.0/0.5	6/19/2014	1/0/1900	INITIAL	SED	LB	DRY	5	SW3050B	6/13/2014	1/0/1900
	SD049	SC14-SD049-0.0/0.5	6/19/2014	1/0/1900	INITIAL	SED	LB	DRY	5	SW3050B	6/13/2014	1/0/1900
	SD049	SC14-SD049-0.0/0.5	6/19/2014	1/0/1900	INITIAL	SED	LB	DRY	5	SW3050B	6/13/2014	1/0/1900
	SD049	SC14-SD049-0.0/0.5	6/19/2014	1/0/1900	INITIAL	SED	LB	DRY	5	SW3050B	6/13/2014	1/0/1900
	SD049	SC14-SD049-0.0/0.5	6/19/2014	1/0/1900	INITIAL	SED	LB	DRY	5	SW3050B	6/13/2014	1/0/1900
	SD049	SC14-SD049-0.0/0.5MS	6/19/2014	1/0/1900	INITIAL	SED	LB	WET	5	SW3050B	6/13/2014	1/0/1900
	SD049	SC14-SD049-0.0/0.5MS	6/19/2014	1/0/1900	INITIAL	SED	LB	WET	5	SW3050B	6/13/2014	1/0/1900
	SD049	SC14-SD049-0.0/0.5MS	6/19/2014	1/0/1900	INITIAL	SED	LB	WET	5	SW3050B	6/13/2014	1/0/1900
	SD049	SC14-SD049-0.0/0.5MS	6/19/2014	1/0/1900	INITIAL	SED	LB	WET	5	SW3050B	6/13/2014	1/0/1900
	SD049	SC14-SD049-0.0/0.5MS	6/19/2014	1/0/1900	INITIAL	SED	LB	WET	5	SW3050B	6/13/2014	1/0/1900
	SD049	SC14-SD049-0.0/0.5MS	6/19/2014	1/0/1900	INITIAL	SED	LB	WET	5	SW3050B	6/13/2014	1/0/1900
	SD049	SC14-SD049-0.0/0.5MS	6/19/2014	1/0/1900	INITIAL	SED	LB	WET	5	SW3050B	6/13/2014	1/0/1900
	SD049	SC14-SD049-0.0/0.5MS	6/19/2014	1/0/1900	INITIAL	SED	LB	WET	5	SW3050B	6/13/2014	1/0/1900
	SD049	SC14-SD049-0.0/0.5MS	6/19/2014	1/0/1900	INITIAL	SED	LB	WET	5	SW3050B	6/13/2014	1/0/1900
	SD049	SC14-SD049-0.0/0.5MS	6/19/2014	1/0/1900	INITIAL	SED	LB	WET	5	SW3050B	6/13/2014	1/0/1900
	SD049	SC14-SD049-0.0/0.5MS	6/19/2014	1/0/1900	INITIAL	SED	LB	WET	5	SW3050B	6/13/2014	1/0/1900
	SD049	SC14-SD049-0.0/0.5MS	6/19/2014	1/0/1900	INITIAL	SED	LB	WET	5	SW3050B	6/13/2014	1/0/1900
	SD049	SC14-SD049-0.0/0.5SD	6/19/2014	1/0/1900	INITIAL	SED	LB	WET	5	SW3050B	6/13/2014	1/0/1900
	SD049	SC14-SD049-0.0/0.5SD	6/19/2014	1/0/1900	INITIAL	SED	LB	WET	5	SW3050B	6/13/2014	1/0/1900
	SD049	SC14-SD049-0.0/0.5SD	6/19/2014	1/0/1900	INITIAL	SED	LB	WET	5	SW3050B	6/13/2014	1/0/1900
	SD049	SC14-SD049-0.0/0.5SD	6/19/2014	1/0/1900	INITIAL	SED	LB	WET	5	SW3050B	6/13/2014	1/0/1900
	SD049	SC14-SD049-0.0/0.5SD	6/19/2014	1/0/1900	INITIAL	SED	LB	WET	5	SW3050B	6/13/2014	1/0/1900
	SD049	SC14-SD049-0.0/0.5SD	6/19/2014	1/0/1900	INITIAL	SED	LB	WET	5	SW3050B	6/13/2014	1/0/1900
	SD049	SC14-SD049-0.0/0.5SD	6/19/2014	1/0/1900	INITIAL	SED	LB	WET	5	SW3050B	6/13/2014	1/0/1900
	SD049	SC14-SD049-0.0/0.5SD	6/19/2014	1/0/1900	INITIAL	SED	LB	WET	5	SW3050B	6/13/2014	1/0/1900
	SD049	SC14-SD049-0.0/0.5SD	6/19/2014	1/0/1900	INITIAL	SED	LB	WET	5	SW3050B	6/13/2014	1/0/1900
	SD049	SC14-SD049-0.0/0.5SD	6/19/2014	1/0/1900	INITIAL	SED	LB	WET	5	SW3050B	6/13/2014	1/0/1900
	SD049	SC14-SD049-0.0/0.5SD	6/19/2014	1/0/1900	INITIAL	SED	LB	WET	5	SW3050B	6/13/2014	1/0/1900
	SD049	SC14-SD049-0.0/0.5SD	6/19/2014	1/0/1900	INITIAL	SED	LB	WET	5	SW3050B	6/13/2014	1/0/1900
	SD050	SC14-SD050-0.5/0.5	6/19/2014	1/0/1900	INITIAL	SED	LB	DRY	5	SW3050B	6/13/2014	1/0/1900
	SD050	SC14-SD050-0.5/0.5	6/19/2014	1/0/1900	INITIAL	SED	LB	DRY	5	SW3050B	6/13/2014	1/0/1900
	SD050	SC14-SD050-0.5/0.5	6/19/2014	1/0/1900	INITIAL	SED	LB	DRY	5	SW3050B	6/13/2014	1/0/1900

DATA_PF	STATION_ID	SAMPLE_NAME	ANALYSIS_DATE	ANALYSIS_TIME	TEST_TYPE	LAB_MATRIX_CODE	ANAL_LOCATION	WET_OR_DRY_BASIS	DILUTION_FACTOR	PREP_METHOD_NAME	PREP_DATE	PREP_TIME
	SD050	SC14-SD050-0.5/0.5	6/19/2014	1/0/1900	INITIAL	SED	LB	DRY	5	SW3050B	6/13/2014	1/0/1900
	SD050	SC14-SD050-0.5/0.5	6/19/2014	1/0/1900	INITIAL	SED	LB	DRY	5	SW3050B	6/13/2014	1/0/1900
	SD050	SC14-SD050-0.5/0.5	6/19/2014	1/0/1900	INITIAL	SED	LB	DRY	5	SW3050B	6/13/2014	1/0/1900
	SD050	SC14-SD050-0.5/0.5	6/19/2014	1/0/1900	INITIAL	SED	LB	DRY	5	SW3050B	6/13/2014	1/0/1900
	SD050	SC14-SD050-0.5/0.5	6/19/2014	1/0/1900	INITIAL	SED	LB	DRY	5	SW3050B	6/13/2014	1/0/1900
	SD050	SC14-SD050-0.5/0.5	6/19/2014	1/0/1900	INITIAL	SED	LB	DRY	5	SW3050B	6/13/2014	1/0/1900
	SD050	SC14-SD050-0.5/0.5	6/19/2014	1/0/1900	INITIAL	SED	LB	DRY	5	SW3050B	6/13/2014	1/0/1900
	SD050	SC14-SD050-0.5/0.5	6/19/2014	1/0/1900	INITIAL	SED	LB	DRY	5	SW3050B	6/13/2014	1/0/1900
	SD050	SC14-SD050-0.5/0.5	6/19/2014	1/0/1900	INITIAL	SED	LB	DRY	5	SW3050B	6/13/2014	1/0/1900
	SD050	SC14-SD050-0.5/0.5	6/19/2014	1/0/1900	INITIAL	SED	LB	DRY	5	SW3050B	6/13/2014	1/0/1900
	SD050	SC14-SD050-0.5/0.5	6/19/2014	1/0/1900	INITIAL	SED	LB	DRY	5	SW3050B	6/13/2014	1/0/1900
	SD050	SC14-SD050-0.5/0.5	6/19/2014	1/0/1900	INITIAL	SED	LB	DRY	5	SW3050B	6/13/2014	1/0/1900
	SD050	SC14-SD050-0.5/0.5	6/19/2014	1/0/1900	INITIAL	SED	LB	DRY	5	SW3050B	6/13/2014	1/0/1900
	SD050	SC14-SD050-0.5/1.7	6/19/2014	1/0/1900	INITIAL	SED	LB	DRY	5	SW3050B	6/13/2014	1/0/1900
	SD050	SC14-SD050-0.5/1.7	6/19/2014	1/0/1900	INITIAL	SED	LB	DRY	5	SW3050B	6/13/2014	1/0/1900
	SD050	SC14-SD050-0.5/1.7	6/19/2014	1/0/1900	INITIAL	SED	LB	DRY	5	SW3050B	6/13/2014	1/0/1900
	SD050	SC14-SD050-0.5/1.7	6/19/2014	1/0/1900	INITIAL	SED	LB	DRY	5	SW3050B	6/13/2014	1/0/1900
	SD050	SC14-SD050-0.5/1.7	6/19/2014	1/0/1900	INITIAL	SED	LB	DRY	5	SW3050B	6/13/2014	1/0/1900
	SD050	SC14-SD050-0.5/1.7	6/19/2014	1/0/1900	INITIAL	SED	LB	DRY	5	SW3050B	6/13/2014	1/0/1900
	SD050	SC14-SD050-0.5/1.7	6/19/2014	1/0/1900	INITIAL	SED	LB	DRY	5	SW3050B	6/13/2014	1/0/1900
	SD050	SC14-SD050-0.5/1.7	6/19/2014	1/0/1900	INITIAL	SED	LB	DRY	50	SW3050B	6/13/2014	1/0/1900
	SD050	SC14-SD050-0.5/1.7	6/19/2014	1/0/1900	INITIAL	SED	LB	DRY	5	SW3050B	6/13/2014	1/0/1900
	SD050	SC14-SD050-0.5/1.7	6/19/2014	1/0/1900	INITIAL	SED	LB	DRY	5	SW3050B	6/13/2014	1/0/1900
	SD050	SC14-SD050-0.5/1.7	6/19/2014	1/0/1900	INITIAL	SED	LB	DRY	5	SW3050B	6/13/2014	1/0/1900
	SD050	SC14-SD050-0.5/1.7	6/19/2014	1/0/1900	INITIAL	SED	LB	DRY	5	SW3050B	6/13/2014	1/0/1900
	SD050	SC14-SD050-0.5/1.7	6/19/2014	1/0/1900	INITIAL	SED	LB	DRY	5	SW3050B	6/13/2014	1/0/1900
	SD050	SC14-SD050-0.5/1.7	6/19/2014	1/0/1900	INITIAL	SED	LB	DRY	5	SW3050B	6/13/2014	1/0/1900
	FIELDQC	EB001	6/19/2014	1/0/1900	INITIAL	Water	LB	NA	1	SW3005A	6/16/2014	1/0/1900
	FIELDQC	EB001	6/19/2014	1/0/1900	INITIAL	Water	LB	NA	1	SW3005A	6/16/2014	1/0/1900
	FIELDQC	EB001	6/19/2014	1/0/1900	INITIAL	Water	LB	NA	1	SW3005A	6/16/2014	1/0/1900
	FIELDQC	EB001	6/19/2014	1/0/1900	INITIAL	Water	LB	NA	1	SW3005A	6/16/2014	1/0/1900
	FIELDQC	EB001	6/19/2014	1/0/1900	INITIAL	Water	LB	NA	1	SW3005A	6/16/2014	1/0/1900
	FIELDQC	EB001	6/19/2014	1/0/1900	INITIAL	Water	LB	NA	1	SW3005A	6/16/2014	1/0/1900
	FIELDQC	EB001	6/19/2014	1/0/1900	INITIAL	Water	LB	NA	1	SW3005A	6/16/2014	1/0/1900
	FIELDQC	EB001	6/19/2014	1/0/1900	INITIAL	Water	LB	NA	1	SW3005A	6/16/2014	1/0/1900
	FIELDQC	EB001	6/19/2014	1/0/1900	INITIAL	Water	LB	NA	1	SW3005A	6/16/2014	1/0/1900
	FIELDQC	EB001	6/19/2014	1/0/1900	INITIAL	Water	LB	NA	1	SW3005A	6/16/2014	1/0/1900
	FIELDQC	EB001	6/19/2014	1/0/1900	INITIAL	Water	LB	NA	1	SW3005A	6/16/2014	1/0/1900
	FIELDQC	EB001	6/19/2014	1/0/1900	INITIAL	Water	LB	NA	1	SW3005A	6/16/2014	1/0/1900
	FIELDQC	EB001	6/19/2014	1/0/1900	INITIAL	Water	LB	NA	1	SW3005A	6/16/2014	1/0/1900
	FIELDQC	EB001	6/20/2014	1/0/1900	INITIAL	Water	LB	NA	1	SW3005A	6/16/2014	1/0/1900
	FIELDQC	EB001	6/19/2014	1/0/1900	INITIAL	Water	LB	NA	1	SW3005A	6/16/2014	1/0/1900
	SD036	SC14-SD036-0.0/0.5	6/19/2014	1/0/1900	INITIAL	SED	LB	DRY	5	SW3050B	6/13/2014	1/0/1900

DATA_PF	STATION_ID	SAMPLE_NAME	ANALYSIS_DATE	ANALYSIS_TIME	TEST_TYPE	LAB_MATRIX_CODE	ANAL_LOCATION	WET_OR_DRY_BASIS	DILUTION_FACTOR	PREP_METHOD_NAME	PREP_DATE	PREP_TIME
	SD036	SC14-SD036-0.0/0.5	6/19/2014	1/0/1900	INITIAL	SED	LB	DRY	5	SW3050B	6/13/2014	1/0/1900
	SD036	SC14-SD036-0.0/0.5	6/19/2014	1/0/1900	INITIAL	SED	LB	DRY	5	SW3050B	6/13/2014	1/0/1900
	SD036	SC14-SD036-0.0/0.5	6/19/2014	1/0/1900	INITIAL	SED	LB	DRY	5	SW3050B	6/13/2014	1/0/1900
	SD036	SC14-SD036-0.0/0.5	6/19/2014	1/0/1900	INITIAL	SED	LB	DRY	5	SW3050B	6/13/2014	1/0/1900
	SD036	SC14-SD036-0.0/0.5	6/19/2014	1/0/1900	INITIAL	SED	LB	DRY	5	SW3050B	6/13/2014	1/0/1900
	SD036	SC14-SD036-0.0/0.5	6/19/2014	1/0/1900	INITIAL	SED	LB	DRY	5	SW3050B	6/13/2014	1/0/1900
	SD036	SC14-SD036-0.0/0.5	6/19/2014	1/0/1900	INITIAL	SED	LB	DRY	5	SW3050B	6/13/2014	1/0/1900
	SD036	SC14-SD036-0.0/0.5	6/19/2014	1/0/1900	INITIAL	SED	LB	DRY	5	SW3050B	6/13/2014	1/0/1900
	SD036	SC14-SD036-0.0/0.5	6/19/2014	1/0/1900	INITIAL	SED	LB	DRY	5	SW3050B	6/13/2014	1/0/1900
	SD036	SC14-SD036-0.0/0.5	6/19/2014	1/0/1900	INITIAL	SED	LB	DRY	5	SW3050B	6/13/2014	1/0/1900
	SD036	SC14-SD036-0.0/0.5	6/19/2014	1/0/1900	INITIAL	SED	LB	DRY	5	SW3050B	6/13/2014	1/0/1900
	SD036	SC14-SD036-0.0/0.5	6/19/2014	1/0/1900	INITIAL	SED	LB	DRY	5	SW3050B	6/13/2014	1/0/1900
	SD036	SC14-SD036-0.0/0.5	6/19/2014	1/0/1900	INITIAL	SED	LB	DRY	5	SW3050B	6/13/2014	1/0/1900
	SD036	SC14-SD036-0.0/0.5	6/19/2014	1/0/1900	INITIAL	SED	LB	DRY	5	SW3050B	6/13/2014	1/0/1900
	SD036	SC14-SD036-0.5/2.0	6/19/2014	1/0/1900	INITIAL	SED	LB	DRY	5	SW3050B	6/13/2014	1/0/1900
	SD036	SC14-SD036-0.5/2.0	6/19/2014	1/0/1900	INITIAL	SED	LB	DRY	5	SW3050B	6/13/2014	1/0/1900
	SD036	SC14-SD036-0.5/2.0	6/19/2014	1/0/1900	INITIAL	SED	LB	DRY	5	SW3050B	6/13/2014	1/0/1900
	SD036	SC14-SD036-0.5/2.0	6/19/2014	1/0/1900	INITIAL	SED	LB	DRY	5	SW3050B	6/13/2014	1/0/1900
	SD036	SC14-SD036-0.5/2.0	6/19/2014	1/0/1900	INITIAL	SED	LB	DRY	5	SW3050B	6/13/2014	1/0/1900
	SD036	SC14-SD036-0.5/2.0	6/19/2014	1/0/1900	INITIAL	SED	LB	DRY	5	SW3050B	6/13/2014	1/0/1900
	SD036	SC14-SD036-0.5/2.0	6/19/2014	1/0/1900	INITIAL	SED	LB	DRY	5	SW3050B	6/13/2014	1/0/1900
	SD036	SC14-SD036-0.5/2.0	6/19/2014	1/0/1900	INITIAL	SED	LB	DRY	5	SW3050B	6/13/2014	1/0/1900
	SD036	SC14-SD036-0.5/2.0	6/19/2014	1/0/1900	INITIAL	SED	LB	DRY	5	SW3050B	6/13/2014	1/0/1900
	SD036	SC14-SD036-0.5/2.0	6/19/2014	1/0/1900	INITIAL	SED	LB	DRY	5	SW3050B	6/13/2014	1/0/1900
	SD036	SC14-SD036-0.5/2.0	6/19/2014	1/0/1900	INITIAL	SED	LB	DRY	5	SW3050B	6/13/2014	1/0/1900
	SD036	SC14-SD036-0.5/2.0MS	6/19/2014	1/0/1900	INITIAL	SED	LB	WET	5	SW3050B	6/13/2014	1/0/1900
	SD036	SC14-SD036-0.5/2.0MS	6/19/2014	1/0/1900	INITIAL	SED	LB	WET	5	SW3050B	6/13/2014	1/0/1900
	SD036	SC14-SD036-0.5/2.0MS	6/19/2014	1/0/1900	INITIAL	SED	LB	WET	5	SW3050B	6/13/2014	1/0/1900
	SD036	SC14-SD036-0.5/2.0MS	6/19/2014	1/0/1900	INITIAL	SED	LB	WET	5	SW3050B	6/13/2014	1/0/1900
	SD036	SC14-SD036-0.5/2.0MS	6/19/2014	1/0/1900	INITIAL	SED	LB	WET	5	SW3050B	6/13/2014	1/0/1900
	SD036	SC14-SD036-0.5/2.0MS	6/19/2014	1/0/1900	INITIAL	SED	LB	WET	5	SW3050B	6/13/2014	1/0/1900
	SD036	SC14-SD036-0.5/2.0MS	6/19/2014	1/0/1900	INITIAL	SED	LB	WET	5	SW3050B	6/13/2014	1/0/1900
	SD036	SC14-SD036-0.5/2.0MS	6/19/2014	1/0/1900	INITIAL	SED	LB	WET	5	SW3050B	6/13/2014	1/0/1900
	SD036	SC14-SD036-0.5/2.0MS	6/19/2014	1/0/1900	INITIAL	SED	LB	WET	5	SW3050B	6/13/2014	1/0/1900
	SD036	SC14-SD036-0.5/2.0MS	6/19/2014	1/0/1900	INITIAL	SED	LB	WET	5	SW3050B	6/13/2014	1/0/1900
	SD036	SC14-SD036-0.5/2.0MS	6/19/2014	1/0/1900	INITIAL	SED	LB	WET	5	SW3050B	6/13/2014	1/0/1900
	SD036	SC14-SD036-0.5/2.0MS	6/19/2014	1/0/1900	INITIAL	SED	LB	WET	5	SW3050B	6/13/2014	1/0/1900

DATA_PF	STATION_ID	SAMPLE_NAME	ANALYSIS_DATE	ANALYSIS_TIME	TEST_TYPE	LAB_MATRIX_CODE	ANAL_LOCATION	WET_OR_DRY_BASIS	DILUTION_FACTOR	PREP_METHOD_NAME	PREP_DATE	PREP_TIME
	SD036	SC14-SD036-0.5/2.0MS	6/19/2014	1/0/1900	INITIAL	SED	LB	WET	5	SW3050B	6/13/2014	1/0/1900
	SD036	SC14-SD036-0.5/2.0SD	6/19/2014	1/0/1900	INITIAL	SED	LB	WET	5	SW3050B	6/13/2014	1/0/1900
	SD036	SC14-SD036-0.5/2.0SD	6/19/2014	1/0/1900	INITIAL	SED	LB	WET	5	SW3050B	6/13/2014	1/0/1900
	SD036	SC14-SD036-0.5/2.0SD	6/19/2014	1/0/1900	INITIAL	SED	LB	WET	5	SW3050B	6/13/2014	1/0/1900
	SD036	SC14-SD036-0.5/2.0SD	6/19/2014	1/0/1900	INITIAL	SED	LB	WET	5	SW3050B	6/13/2014	1/0/1900
	SD036	SC14-SD036-0.5/2.0SD	6/19/2014	1/0/1900	INITIAL	SED	LB	WET	5	SW3050B	6/13/2014	1/0/1900
	SD036	SC14-SD036-0.5/2.0SD	6/19/2014	1/0/1900	INITIAL	SED	LB	WET	5	SW3050B	6/13/2014	1/0/1900
	SD036	SC14-SD036-0.5/2.0SD	6/19/2014	1/0/1900	INITIAL	SED	LB	WET	5	SW3050B	6/13/2014	1/0/1900
	SD036	SC14-SD036-0.5/2.0SD	6/19/2014	1/0/1900	INITIAL	SED	LB	WET	5	SW3050B	6/13/2014	1/0/1900
	SD036	SC14-SD036-0.5/2.0SD	6/19/2014	1/0/1900	INITIAL	SED	LB	WET	5	SW3050B	6/13/2014	1/0/1900
	SD036	SC14-SD036-0.5/2.0SD	6/19/2014	1/0/1900	INITIAL	SED	LB	WET	5	SW3050B	6/13/2014	1/0/1900
	SD036	SC14-SD036-0.5/2.0SD	6/19/2014	1/0/1900	INITIAL	SED	LB	WET	5	SW3050B	6/13/2014	1/0/1900
	SD036	SC14-SD036-0.5/2.0SD	6/19/2014	1/0/1900	INITIAL	SED	LB	WET	5	SW3050B	6/13/2014	1/0/1900
	SD036	SC14-SD036-0.5/2.0SD	6/19/2014	1/0/1900	INITIAL	SED	LB	WET	5	SW3050B	6/13/2014	1/0/1900
	SD036	SC14-SD036-0.5/2.0SD	6/19/2014	1/0/1900	INITIAL	SED	LB	WET	5	SW3050B	6/13/2014	1/0/1900
	SD037	SC14-SD037-0.0/0.5	6/19/2014	1/0/1900	INITIAL	SED	LB	DRY	5	SW3050B	6/13/2014	1/0/1900
	SD037	SC14-SD037-0.0/0.5	6/19/2014	1/0/1900	INITIAL	SED	LB	DRY	5	SW3050B	6/13/2014	1/0/1900
	SD037	SC14-SD037-0.0/0.5	6/19/2014	1/0/1900	INITIAL	SED	LB	DRY	5	SW3050B	6/13/2014	1/0/1900
	SD037	SC14-SD037-0.0/0.5	6/19/2014	1/0/1900	INITIAL	SED	LB	DRY	5	SW3050B	6/13/2014	1/0/1900
	SD037	SC14-SD037-0.0/0.5	6/19/2014	1/0/1900	INITIAL	SED	LB	DRY	5	SW3050B	6/13/2014	1/0/1900
	SD037	SC14-SD037-0.0/0.5	6/19/2014	1/0/1900	INITIAL	SED	LB	DRY	5	SW3050B	6/13/2014	1/0/1900
	SD037	SC14-SD037-0.0/0.5	6/19/2014	1/0/1900	INITIAL	SED	LB	DRY	5	SW3050B	6/13/2014	1/0/1900
	SD037	SC14-SD037-0.0/0.5	6/19/2014	1/0/1900	INITIAL	SED	LB	DRY	5	SW3050B	6/13/2014	1/0/1900
	SD037	SC14-SD037-0.0/0.5	6/19/2014	1/0/1900	INITIAL	SED	LB	DRY	5	SW3050B	6/13/2014	1/0/1900
	SD037	SC14-SD037-0.0/0.5	6/19/2014	1/0/1900	INITIAL	SED	LB	DRY	5	SW3050B	6/13/2014	1/0/1900
	SD037	SC14-SD037-0.0/0.5	6/19/2014	1/0/1900	INITIAL	SED	LB	DRY	5	SW3050B	6/13/2014	1/0/1900
	SD037	SC14-SD037-0.5/1.15	6/19/2014	1/0/1900	INITIAL	SED	LB	DRY	5	SW3050B	6/13/2014	1/0/1900
	SD037	SC14-SD037-0.5/1.15	6/19/2014	1/0/1900	INITIAL	SED	LB	DRY	5	SW3050B	6/13/2014	1/0/1900
	SD037	SC14-SD037-0.5/1.15	6/19/2014	1/0/1900	INITIAL	SED	LB	DRY	5	SW3050B	6/13/2014	1/0/1900
	SD037	SC14-SD037-0.5/1.15	6/19/2014	1/0/1900	INITIAL	SED	LB	DRY	5	SW3050B	6/13/2014	1/0/1900
	SD037	SC14-SD037-0.5/1.15	6/19/2014	1/0/1900	INITIAL	SED	LB	DRY	5	SW3050B	6/13/2014	1/0/1900
	SD037	SC14-SD037-0.5/1.15	6/19/2014	1/0/1900	INITIAL	SED	LB	DRY	5	SW3050B	6/13/2014	1/0/1900
	SD037	SC14-SD037-0.5/1.15	6/19/2014	1/0/1900	INITIAL	SED	LB	DRY	5	SW3050B	6/13/2014	1/0/1900
	SD037	SC14-SD037-0.5/1.15	6/19/2014	1/0/1900	INITIAL	SED	LB	DRY	5	SW3050B	6/13/2014	1/0/1900
	SD037	SC14-SD037-0.5/1.15	6/19/2014	1/0/1900	INITIAL	SED	LB	DRY	5	SW3050B	6/13/2014	1/0/1900
	SD037	SC14-SD037-0.5/1.15	6/19/2014	1/0/1900	INITIAL	SED	LB	DRY	5	SW3050B	6/13/2014	1/0/1900
	SD037	SC14-SD037-0.5/1.15	6/19/2014	1/0/1900	INITIAL	SED	LB	DRY	5	SW3050B	6/13/2014	1/0/1900

DATA_PF	STATION_ID	SAMPLE_NAME	ANALYSIS_DATE	ANALYSIS_TIME	TEST_TYPE	LAB_MATRIX_CODE	ANAL_LOCATION	WET_OR_DRY_BASIS	DILUTION_FACTOR	PREP_METHOD_NAME	PREP_DATE	PREP_TIME
	SD037	SC14-SD037-0.5/1.15	6/19/2014	1/0/1900	INITIAL	SED	LB	DRY	5	SW3050B	6/13/2014	1/0/1900
	SD037	SC14-SD037-0.5/1.15	6/19/2014	1/0/1900	INITIAL	SED	LB	DRY	5	SW3050B	6/13/2014	1/0/1900
	SD037	SC14-SD037-0.5/1.15	6/19/2014	1/0/1900	INITIAL	SED	LB	DRY	5	SW3050B	6/13/2014	1/0/1900
	SD044	SC14-SD044-0.0/0.5	6/19/2014	1/0/1900	INITIAL	SED	LB	DRY	5	SW3050B	6/13/2014	1/0/1900
	SD044	SC14-SD044-0.0/0.5	6/19/2014	1/0/1900	INITIAL	SED	LB	DRY	5	SW3050B	6/13/2014	1/0/1900
	SD044	SC14-SD044-0.0/0.5	6/19/2014	1/0/1900	INITIAL	SED	LB	DRY	5	SW3050B	6/13/2014	1/0/1900
	SD044	SC14-SD044-0.0/0.5	6/19/2014	1/0/1900	INITIAL	SED	LB	DRY	5	SW3050B	6/13/2014	1/0/1900
	SD044	SC14-SD044-0.0/0.5	6/19/2014	1/0/1900	INITIAL	SED	LB	DRY	5	SW3050B	6/13/2014	1/0/1900
	SD044	SC14-SD044-0.0/0.5	6/19/2014	1/0/1900	INITIAL	SED	LB	DRY	5	SW3050B	6/13/2014	1/0/1900
	SD044	SC14-SD044-0.0/0.5	6/19/2014	1/0/1900	INITIAL	SED	LB	DRY	5	SW3050B	6/13/2014	1/0/1900
	SD044	SC14-SD044-0.0/0.5	6/19/2014	1/0/1900	INITIAL	SED	LB	DRY	5	SW3050B	6/13/2014	1/0/1900
	SD044	SC14-SD044-0.0/0.5	6/19/2014	1/0/1900	INITIAL	SED	LB	DRY	5	SW3050B	6/13/2014	1/0/1900
	SD044	SC14-SD044-0.0/0.5	6/19/2014	1/0/1900	INITIAL	SED	LB	DRY	5	SW3050B	6/13/2014	1/0/1900
	SD044	SC14-SD044-0.0/0.5	6/19/2014	1/0/1900	INITIAL	SED	LB	DRY	5	SW3050B	6/13/2014	1/0/1900
	SD044	SC14-SD044-0.0/0.5	6/19/2014	1/0/1900	INITIAL	SED	LB	DRY	5	SW3050B	6/13/2014	1/0/1900
	SD044	SC14-SD044-0.0/0.5	6/19/2014	1/0/1900	INITIAL	SED	LB	DRY	5	SW3050B	6/13/2014	1/0/1900
	SD044	SC14-SD044-0.5/1.3	6/19/2014	1/0/1900	INITIAL	SED	LB	DRY	5	SW3050B	6/13/2014	1/0/1900
	SD044	SC14-SD044-0.5/1.3	6/19/2014	1/0/1900	INITIAL	SED	LB	DRY	5	SW3050B	6/13/2014	1/0/1900
	SD044	SC14-SD044-0.5/1.3	6/19/2014	1/0/1900	INITIAL	SED	LB	DRY	5	SW3050B	6/13/2014	1/0/1900
	SD044	SC14-SD044-0.5/1.3	6/19/2014	1/0/1900	INITIAL	SED	LB	DRY	5	SW3050B	6/13/2014	1/0/1900
	SD044	SC14-SD044-0.5/1.3	6/19/2014	1/0/1900	INITIAL	SED	LB	DRY	5	SW3050B	6/13/2014	1/0/1900
	SD044	SC14-SD044-0.5/1.3	6/19/2014	1/0/1900	INITIAL	SED	LB	DRY	5	SW3050B	6/13/2014	1/0/1900
	SD044	SC14-SD044-0.5/1.3	6/19/2014	1/0/1900	INITIAL	SED	LB	DRY	5	SW3050B	6/13/2014	1/0/1900
	SD044	SC14-SD044-0.5/1.3	6/19/2014	1/0/1900	INITIAL	SED	LB	DRY	5	SW3050B	6/13/2014	1/0/1900
	SD044	SC14-SD044-0.5/1.3	6/19/2014	1/0/1900	INITIAL	SED	LB	DRY	5	SW3050B	6/13/2014	1/0/1900
	SD044	SC14-SD044-0.5/1.3	6/19/2014	1/0/1900	INITIAL	SED	LB	DRY	5	SW3050B	6/13/2014	1/0/1900
	SD044	SC14-SD044-0.5/1.3	6/19/2014	1/0/1900	INITIAL	SED	LB	DRY	5	SW3050B	6/13/2014	1/0/1900
	SD044	SC14-SD044-0.5/1.8D	6/19/2014	1/0/1900	INITIAL	SED	LB	DRY	5	SW3050B	6/13/2014	1/0/1900
	SD044	SC14-SD044-0.5/1.8D	6/19/2014	1/0/1900	INITIAL	SED	LB	DRY	5	SW3050B	6/13/2014	1/0/1900
	SD044	SC14-SD044-0.5/1.8D	6/19/2014	1/0/1900	INITIAL	SED	LB	DRY	5	SW3050B	6/13/2014	1/0/1900
	SD044	SC14-SD044-0.5/1.8D	6/19/2014	1/0/1900	INITIAL	SED	LB	DRY	5	SW3050B	6/13/2014	1/0/1900
	SD044	SC14-SD044-0.5/1.8D	6/19/2014	1/0/1900	INITIAL	SED	LB	DRY	5	SW3050B	6/13/2014	1/0/1900
	SD044	SC14-SD044-0.5/1.8D	6/19/2014	1/0/1900	INITIAL	SED	LB	DRY	5	SW3050B	6/13/2014	1/0/1900
	SD044	SC14-SD044-0.5/1.8D	6/19/2014	1/0/1900	INITIAL	SED	LB	DRY	5	SW3050B	6/13/2014	1/0/1900
	SD044	SC14-SD044-0.5/1.8D	6/19/2014	1/0/1900	INITIAL	SED	LB	DRY	5	SW3050B	6/13/2014	1/0/1900
	SD044	SC14-SD044-0.5/1.8D	6/19/2014	1/0/1900	INITIAL	SED	LB	DRY	5	SW3050B	6/13/2014	1/0/1900
	SD044	SC14-SD044-0.5/1.8D	6/19/2014	1/0/1900	INITIAL	SED	LB	DRY	5	SW3050B	6/13/2014	1/0/1900
	SD044	SC14-SD044-0.5/1.8D	6/19/2014	1/0/1900	INITIAL	SED	LB	DRY	5	SW3050B	6/13/2014	1/0/1900

DATA_PF	STATION_ID	SAMPLE_NAME	ANALYSIS_DATE	ANALYSIS_TIME	TEST_TYPE	LAB_MATRIX_CODE	ANAL_LOCATION	WET_OR_DRY_BASIS	DILUTION_FACTOR	PREP_METHOD_NAME	PREP_DATE	PREP_TIME
	SD044	SC14-SD044-0.5/1.8D	6/19/2014	1/0/1900	INITIAL	SED	LB	DRY	5	SW3050B	6/13/2014	1/0/1900
	SD044	SC14-SD044-0.5/1.8D	6/19/2014	1/0/1900	INITIAL	SED	LB	DRY	5	SW3050B	6/13/2014	1/0/1900
	SD044	SC14-SD044-0.5/1.8D	6/19/2014	1/0/1900	INITIAL	SED	LB	DRY	5	SW3050B	6/13/2014	1/0/1900
	SD044	SC14-SD044-0.5/1.8D	6/19/2014	1/0/1900	INITIAL	SED	LB	DRY	5	SW3050B	6/13/2014	1/0/1900
	SD044	SC14-SD044-0.5/1.8D	6/19/2014	1/0/1900	INITIAL	SED	LB	DRY	5	SW3050B	6/13/2014	1/0/1900
	SD045	SC14-SD045-0.0/0.5	6/19/2014	1/0/1900	INITIAL	SED	LB	DRY	5	SW3050B	6/13/2014	1/0/1900
	SD045	SC14-SD045-0.0/0.5	6/19/2014	1/0/1900	INITIAL	SED	LB	DRY	5	SW3050B	6/13/2014	1/0/1900
	SD045	SC14-SD045-0.0/0.5	6/19/2014	1/0/1900	INITIAL	SED	LB	DRY	5	SW3050B	6/13/2014	1/0/1900
	SD045	SC14-SD045-0.0/0.5	6/19/2014	1/0/1900	INITIAL	SED	LB	DRY	5	SW3050B	6/13/2014	1/0/1900
	SD045	SC14-SD045-0.0/0.5	6/19/2014	1/0/1900	INITIAL	SED	LB	DRY	5	SW3050B	6/13/2014	1/0/1900
	SD045	SC14-SD045-0.0/0.5	6/19/2014	1/0/1900	INITIAL	SED	LB	DRY	5	SW3050B	6/13/2014	1/0/1900
	SD045	SC14-SD045-0.0/0.5	6/19/2014	1/0/1900	INITIAL	SED	LB	DRY	5	SW3050B	6/13/2014	1/0/1900
	SD045	SC14-SD045-0.0/0.5	6/19/2014	1/0/1900	INITIAL	SED	LB	DRY	5	SW3050B	6/13/2014	1/0/1900
	SD045	SC14-SD045-0.0/0.5	6/19/2014	1/0/1900	INITIAL	SED	LB	DRY	5	SW3050B	6/13/2014	1/0/1900
	SD045	SC14-SD045-0.0/0.5	6/19/2014	1/0/1900	INITIAL	SED	LB	DRY	5	SW3050B	6/13/2014	1/0/1900
	SD045	SC14-SD045-0.0/0.5	6/19/2014	1/0/1900	INITIAL	SED	LB	DRY	5	SW3050B	6/13/2014	1/0/1900
	SD045	SC14-SD045-0.0/0.5	6/19/2014	1/0/1900	INITIAL	SED	LB	DRY	5	SW3050B	6/13/2014	1/0/1900
	SD045	SC14-SD045-0.0/0.5	6/19/2014	1/0/1900	INITIAL	SED	LB	DRY	5	SW3050B	6/13/2014	1/0/1900
	SD045	SC14-SD045-0.5/1.7	6/19/2014	1/0/1900	INITIAL	SED	LB	DRY	5	SW3050B	6/13/2014	1/0/1900
	SD045	SC14-SD045-0.5/1.7	6/19/2014	1/0/1900	INITIAL	SED	LB	DRY	5	SW3050B	6/13/2014	1/0/1900
	SD045	SC14-SD045-0.5/1.7	6/19/2014	1/0/1900	INITIAL	SED	LB	DRY	5	SW3050B	6/13/2014	1/0/1900
	SD045	SC14-SD045-0.5/1.7	6/19/2014	1/0/1900	INITIAL	SED	LB	DRY	5	SW3050B	6/13/2014	1/0/1900
	SD045	SC14-SD045-0.5/1.7	6/19/2014	1/0/1900	INITIAL	SED	LB	DRY	5	SW3050B	6/13/2014	1/0/1900
	SD045	SC14-SD045-0.5/1.7	6/19/2014	1/0/1900	INITIAL	SED	LB	DRY	5	SW3050B	6/13/2014	1/0/1900
	SD045	SC14-SD045-0.5/1.7	6/19/2014	1/0/1900	INITIAL	SED	LB	DRY	5	SW3050B	6/13/2014	1/0/1900
	SD045	SC14-SD045-0.5/1.7	6/19/2014	1/0/1900	INITIAL	SED	LB	DRY	5	SW3050B	6/13/2014	1/0/1900
	SD045	SC14-SD045-0.5/1.7	6/19/2014	1/0/1900	INITIAL	SED	LB	DRY	5	SW3050B	6/13/2014	1/0/1900
	SD045	SC14-SD045-0.5/1.7	6/19/2014	1/0/1900	INITIAL	SED	LB	DRY	5	SW3050B	6/13/2014	1/0/1900
	SD045	SC14-SD045-0.5/1.7	6/19/2014	1/0/1900	INITIAL	SED	LB	DRY	5	SW3050B	6/13/2014	1/0/1900
	WD001	WD001	6/19/2014	1/0/1900	INITIAL	SED	LB	NA	1	SW3005A	6/16/2014	1/0/1900
	WD001	WD001	6/19/2014	1/0/1900	INITIAL	SED	LB	NA	1	SW3005A	6/16/2014	1/0/1900
	WD001	WD001	6/19/2014	1/0/1900	INITIAL	SED	LB	NA	1	SW3005A	6/16/2014	1/0/1900
	WD001	WD001	6/19/2014	1/0/1900	INITIAL	SED	LB	NA	1	SW3005A	6/16/2014	1/0/1900
	WD001	WD001	6/19/2014	1/0/1900	INITIAL	SED	LB	NA	1	SW3005A	6/16/2014	1/0/1900
	WD001	WD001	6/19/2014	1/0/1900	INITIAL	SED	LB	NA	1	SW3005A	6/16/2014	1/0/1900
	WD001	WD001	6/19/2014	1/0/1900	INITIAL	SED	LB	NA	1	SW3005A	6/16/2014	1/0/1900
	WD001	WD001MS	6/19/2014	1/0/1900	INITIAL	Water	LB	NA	1	SW3005A	6/16/2014	1/0/1900
	WD001	WD001MS	6/19/2014	1/0/1900	INITIAL	Water	LB	NA	1	SW3005A	6/16/2014	1/0/1900

DATA_PF	STATION_ID	SAMPLE_NAME	ANALYSIS_DATE	ANALYSIS_TIME	TEST_TYPE	LAB_MATRIX_CODE	ANAL_LOCATION	WET_OR_DRY_BASIS	DILUTION_FACTOR	PREP_METHOD_NAME	PREP_DATE	PREP_TIME
	WD001	WD001MS	6/19/2014	1/0/1900	INITIAL	Water	LB	NA	1	SW3005A	6/16/2014	1/0/1900
	WD001	WD001MS	6/19/2014	1/0/1900	INITIAL	Water	LB	NA	1	SW3005A	6/16/2014	1/0/1900
	WD001	WD001MS	6/19/2014	1/0/1900	INITIAL	Water	LB	NA	1	SW3005A	6/16/2014	1/0/1900
	WD001	WD001MS	6/19/2014	1/0/1900	INITIAL	Water	LB	NA	1	SW3005A	6/16/2014	1/0/1900
	WD001	WD001MS	6/19/2014	1/0/1900	INITIAL	Water	LB	NA	1	SW3005A	6/16/2014	1/0/1900
	WD001	WD001MS	6/19/2014	1/0/1900	INITIAL	Water	LB	NA	1	SW3005A	6/16/2014	1/0/1900
	WD001	WD001MS	6/19/2014	1/0/1900	INITIAL	Water	LB	NA	1	SW3005A	6/16/2014	1/0/1900
	WD001	WD001MS	6/19/2014	1/0/1900	INITIAL	Water	LB	NA	1	SW3005A	6/16/2014	1/0/1900
	WD001	WD001MS	6/19/2014	1/0/1900	INITIAL	Water	LB	NA	1	SW3005A	6/16/2014	1/0/1900
	WD001	WD001MS	6/19/2014	1/0/1900	INITIAL	Water	LB	NA	1	SW3005A	6/16/2014	1/0/1900
	WD001	WD001MS	6/19/2014	1/0/1900	INITIAL	Water	LB	NA	1	SW3005A	6/16/2014	1/0/1900
	WD001	WD001MS	6/19/2014	1/0/1900	INITIAL	Water	LB	NA	1	SW3005A	6/16/2014	1/0/1900
	WD001	WD001MS	6/20/2014	1/0/1900	INITIAL	Water	LB	NA	1	SW3005A	6/16/2014	1/0/1900
	WD001	WD001MS	6/19/2014	1/0/1900	INITIAL	Water	LB	NA	1	SW3005A	6/16/2014	1/0/1900
	WD001	WD001SD	6/19/2014	1/0/1900	INITIAL	Water	LB	NA	1	SW3005A	6/16/2014	1/0/1900
	WD001	WD001SD	6/19/2014	1/0/1900	INITIAL	Water	LB	NA	1	SW3005A	6/16/2014	1/0/1900
	WD001	WD001SD	6/19/2014	1/0/1900	INITIAL	Water	LB	NA	1	SW3005A	6/16/2014	1/0/1900
	WD001	WD001SD	6/19/2014	1/0/1900	INITIAL	Water	LB	NA	1	SW3005A	6/16/2014	1/0/1900
	WD001	WD001SD	6/19/2014	1/0/1900	INITIAL	Water	LB	NA	1	SW3005A	6/16/2014	1/0/1900
	WD001	WD001SD	6/19/2014	1/0/1900	INITIAL	Water	LB	NA	1	SW3005A	6/16/2014	1/0/1900
	WD001	WD001SD	6/19/2014	1/0/1900	INITIAL	Water	LB	NA	1	SW3005A	6/16/2014	1/0/1900
	WD001	WD001SD	6/19/2014	1/0/1900	INITIAL	Water	LB	NA	1	SW3005A	6/16/2014	1/0/1900
	WD001	WD001SD	6/19/2014	1/0/1900	INITIAL	Water	LB	NA	1	SW3005A	6/16/2014	1/0/1900
	WD001	WD001SD	6/19/2014	1/0/1900	INITIAL	Water	LB	NA	1	SW3005A	6/16/2014	1/0/1900
	WD001	WD001SD	6/19/2014	1/0/1900	INITIAL	Water	LB	NA	1	SW3005A	6/16/2014	1/0/1900
	WD001	WD001SD	6/20/2014	1/0/1900	INITIAL	Water	LB	NA	1	SW3005A	6/16/2014	1/0/1900
	WD001	WD001SD	6/19/2014	1/0/1900	INITIAL	Water	LB	NA	1	SW3005A	6/16/2014	1/0/1900
	LABQC	LCS-59676-59676	6/18/2014	1/0/1900	INITIAL	SED	LB	WET	1	SW3050B	6/13/2014	1/0/1900
	LABQC	LCS-59676-59676B	6/21/2014	1/0/1900	INITIAL	SED	LB	WET	1	SW3050B	6/13/2014	1/0/1900
	LABQC	LCS-59676-59676	6/21/2014	1/0/1900	INITIAL	SED	LB	WET	1	SW3050B	6/13/2014	1/0/1900
	LABQC	LCS-59676-59676	6/18/2014	1/0/1900	INITIAL	SED	LB	WET	1	SW3050B	6/13/2014	1/0/1900
	LABQC	LCS-59676-59676B	6/21/2014	1/0/1900	INITIAL	SED	LB	WET	1	SW3050B	6/13/2014	1/0/1900
	LABQC	LCS-59676-59676	6/21/2014	1/0/1900	INITIAL	SED	LB	WET	1	SW3050B	6/13/2014	1/0/1900
	LABQC	LCS-59676-59676	6/18/2014	1/0/1900	INITIAL	SED	LB	WET	1	SW3050B	6/13/2014	1/0/1900
	LABQC	LCS-59676-59676B	6/21/2014	1/0/1900	INITIAL	SED	LB	WET	1	SW3050B	6/13/2014	1/0/1900
	LABQC	LCS-59676-59676	6/21/2014	1/0/1900	INITIAL	SED	LB	WET	1	SW3050B	6/13/2014	1/0/1900
	LABQC	LCS-59676-59676B	6/21/2014	1/0/1900	INITIAL	SED	LB	WET	1	SW3050B	6/13/2014	1/0/1900
	LABQC	LCS-59676-59676C	6/23/2014	1/0/1900	INITIAL	SED	LB	WET	1	SW3050B	6/13/2014	1/0/1900
	LABQC	LCS-59676-59676	6/21/2014	1/0/1900	INITIAL	SED	LB	WET	1	SW3050B	6/13/2014	1/0/1900
	LABQC	LCS-59676-59676	6/23/2014	1/0/1900	INITIAL	SED	LB	WET	1	SW3050B	6/13/2014	1/0/1900
	LABQC	LCS-59676-59676	6/18/2014	1/0/1900	INITIAL	SED	LB	WET	1	SW3050B	6/13/2014	1/0/1900
	LABQC	LCS-59676-59676B	6/21/2014	1/0/1900	INITIAL	SED	LB	WET	1	SW3050B	6/13/2014	1/0/1900
	LABQC	LCS-59676-59676	6/21/2014	1/0/1900	INITIAL	SED	LB	WET	1	SW3050B	6/13/2014	1/0/1900

DATA_PF	STATION_ID	SAMPLE_NAME	ANALYSIS_DATE	ANALYSIS_TIME	TEST_TYPE	LAB_MATRIX_CODE	ANAL_LOCATION	WET_OR_DRY_BASIS	DILUTION_FACTOR	PREP_METHOD_NAME	PREP_DATE	PREP_TIME
	LABQC	LCS-59676-59676	6/18/2014	1/0/1900	INITIAL	SED	LB	WET	1	SW3050B	6/13/2014	1/0/1900
	LABQC	LCS-59676-59676B	6/21/2014	1/0/1900	INITIAL	SED	LB	WET	1	SW3050B	6/13/2014	1/0/1900
	LABQC	LCS-59676-59676	6/21/2014	1/0/1900	INITIAL	SED	LB	WET	1	SW3050B	6/13/2014	1/0/1900
	LABQC	LCS-59676-59676	6/18/2014	1/0/1900	INITIAL	SED	LB	WET	1	SW3050B	6/13/2014	1/0/1900
	LABQC	LCS-59676-59676B	6/21/2014	1/0/1900	INITIAL	SED	LB	WET	1	SW3050B	6/13/2014	1/0/1900
	LABQC	LCS-59676-59676	6/21/2014	1/0/1900	INITIAL	SED	LB	WET	1	SW3050B	6/13/2014	1/0/1900
	LABQC	LCS-59676-59676	6/18/2014	1/0/1900	INITIAL	SED	LB	WET	1	SW3050B	6/13/2014	1/0/1900
	LABQC	LCS-59676-59676B	6/21/2014	1/0/1900	INITIAL	SED	LB	WET	1	SW3050B	6/13/2014	1/0/1900
	LABQC	LCS-59676-59676	6/21/2014	1/0/1900	INITIAL	SED	LB	WET	1	SW3050B	6/13/2014	1/0/1900
	LABQC	LCS-59676-59676	6/18/2014	1/0/1900	INITIAL	SED	LB	WET	1	SW3050B	6/13/2014	1/0/1900
	LABQC	LCS-59676-59676B	6/21/2014	1/0/1900	INITIAL	SED	LB	WET	1	SW3050B	6/13/2014	1/0/1900
	LABQC	LCS-59676-59676	6/21/2014	1/0/1900	INITIAL	SED	LB	WET	1	SW3050B	6/13/2014	1/0/1900
	LABQC	LCS-59676-59676	6/18/2014	1/0/1900	INITIAL	SED	LB	WET	1	SW3050B	6/13/2014	1/0/1900
	LABQC	LCS-59676-59676B	6/21/2014	1/0/1900	INITIAL	SED	LB	WET	1	SW3050B	6/13/2014	1/0/1900
	LABQC	LCS-59676-59676	6/21/2014	1/0/1900	INITIAL	SED	LB	WET	1	SW3050B	6/13/2014	1/0/1900
	LABQC	LCS-59676-59676	6/18/2014	1/0/1900	INITIAL	SED	LB	WET	1	SW3050B	6/13/2014	1/0/1900
	LABQC	LCS-59676-59676B	6/21/2014	1/0/1900	INITIAL	SED	LB	WET	1	SW3050B	6/13/2014	1/0/1900
	LABQC	LCS-59676-59676	6/21/2014	1/0/1900	INITIAL	SED	LB	WET	1	SW3050B	6/13/2014	1/0/1900
	LABQC	LCS-59676-59676	6/18/2014	1/0/1900	INITIAL	SED	LB	WET	1	SW3050B	6/13/2014	1/0/1900
	LABQC	LCS-59676-59676B	6/21/2014	1/0/1900	INITIAL	SED	LB	WET	1	SW3050B	6/13/2014	1/0/1900
	LABQC	LCS-59676-59676	6/21/2014	1/0/1900	INITIAL	SED	LB	WET	1	SW3050B	6/13/2014	1/0/1900
	LABQC	LCS-59676-59676	6/18/2014	1/0/1900	INITIAL	SED	LB	WET	1	SW3050B	6/13/2014	1/0/1900
	LABQC	LCS-59676-59676B	6/21/2014	1/0/1900	INITIAL	SED	LB	WET	1	SW3050B	6/13/2014	1/0/1900
	LABQC	LCS-59676-59676	6/21/2014	1/0/1900	INITIAL	SED	LB	WET	1	SW3050B	6/13/2014	1/0/1900
	LABQC	LCS-59728-59728	6/19/2014	1/0/1900	INITIAL	Water	LB	NA	1	SW3005A	6/16/2014	1/0/1900
	LABQC	LCS-59728-59728	6/19/2014	1/0/1900	INITIAL	Water	LB	NA	1	SW3005A	6/16/2014	1/0/1900
	LABQC	LCS-59728-59728	6/19/2014	1/0/1900	INITIAL	Water	LB	NA	1	SW3005A	6/16/2014	1/0/1900
	LABQC	LCS-59728-59728	6/19/2014	1/0/1900	INITIAL	Water	LB	NA	1	SW3005A	6/16/2014	1/0/1900
	LABQC	LCS-59728-59728	6/19/2014	1/0/1900	INITIAL	Water	LB	NA	1	SW3005A	6/16/2014	1/0/1900
	LABQC	LCS-59728-59728	6/19/2014	1/0/1900	INITIAL	Water	LB	NA	1	SW3005A	6/16/2014	1/0/1900
	LABQC	LCS-59728-59728	6/19/2014	1/0/1900	INITIAL	Water	LB	NA	1	SW3005A	6/16/2014	1/0/1900
	LABQC	LCS-59728-59728	6/19/2014	1/0/1900	INITIAL	Water	LB	NA	1	SW3005A	6/16/2014	1/0/1900
	LABQC	LCS-59728-59728	6/19/2014	1/0/1900	INITIAL	Water	LB	NA	1	SW3005A	6/16/2014	1/0/1900
	LABQC	LCS-59728-59728	6/19/2014	1/0/1900	INITIAL	Water	LB	NA	1	SW3005A	6/16/2014	1/0/1900
	LABQC	LCS-59728-59728	6/19/2014	1/0/1900	INITIAL	Water	LB	NA	1	SW3005A	6/16/2014	1/0/1900
	LABQC	LCS-59728-59728	6/19/2014	1/0/1900	INITIAL	Water	LB	NA	1	SW3005A	6/16/2014	1/0/1900

DATA_PF	STATION_ID	SAMPLE_NAME	ANALYSIS_DATE	ANALYSIS_TIME	TEST_TYPE	LAB_MATRIX_CODE	ANAL_LOCATION	WET_OR_DRY_BASIS	DILUTION_FACTOR	PREP_METHOD_NAME	PREP_DATE	PREP_TIME
	LABQC	LCS-59728-59728	6/19/2014	1/0/1900	INITIAL	Water	LB	NA	1	SW3005A	6/16/2014	1/0/1900
	LABQC	LCS-59728-59728	6/20/2014	1/0/1900	INITIAL	Water	LB	NA	1	SW3005A	6/16/2014	1/0/1900
	LABQC	LCS-59728-59728	6/19/2014	1/0/1900	INITIAL	Water	LB	NA	1	SW3005A	6/16/2014	1/0/1900
	LABQC	MBLK-59676-59676	6/18/2014	1/0/1900	INITIAL	SED	LB	WET	1	SW3050B	6/13/2014	1/0/1900
	LABQC	MBLK-59676-59676	6/18/2014	1/0/1900	INITIAL	SED	LB	WET	1	SW3050B	6/13/2014	1/0/1900
	LABQC	MBLK-59676-59676	6/18/2014	1/0/1900	INITIAL	SED	LB	WET	1	SW3050B	6/13/2014	1/0/1900
	LABQC	MBLK-59676-59676	6/23/2014	1/0/1900	INITIAL	SED	LB	WET	1	SW3050B	6/13/2014	1/0/1900
	LABQC	MBLK-59676-59676	6/18/2014	1/0/1900	INITIAL	SED	LB	WET	1	SW3050B	6/13/2014	1/0/1900
	LABQC	MBLK-59676-59676	6/18/2014	1/0/1900	INITIAL	SED	LB	WET	1	SW3050B	6/13/2014	1/0/1900
	LABQC	MBLK-59676-59676	6/18/2014	1/0/1900	INITIAL	SED	LB	WET	1	SW3050B	6/13/2014	1/0/1900
	LABQC	MBLK-59676-59676	6/18/2014	1/0/1900	INITIAL	SED	LB	WET	1	SW3050B	6/13/2014	1/0/1900
	LABQC	MBLK-59676-59676	6/18/2014	1/0/1900	INITIAL	SED	LB	WET	1	SW3050B	6/13/2014	1/0/1900
	LABQC	MBLK-59676-59676	6/18/2014	1/0/1900	INITIAL	SED	LB	WET	1	SW3050B	6/13/2014	1/0/1900
	LABQC	MBLK-59676-59676	6/18/2014	1/0/1900	INITIAL	SED	LB	WET	1	SW3050B	6/13/2014	1/0/1900
	LABQC	MBLK-59676-59676	6/18/2014	1/0/1900	INITIAL	SED	LB	WET	1	SW3050B	6/13/2014	1/0/1900
	LABQC	MBLK-59676-59676	6/18/2014	1/0/1900	INITIAL	SED	LB	WET	1	SW3050B	6/13/2014	1/0/1900
	LABQC	MBLK-59676-59676	6/18/2014	1/0/1900	INITIAL	SED	LB	WET	1	SW3050B	6/13/2014	1/0/1900
	LABQC	MBLK-59728-59728	6/19/2014	1/0/1900	INITIAL	Water	LB	NA	1	SW3005A	6/16/2014	1/0/1900
	LABQC	MBLK-59728-59728	6/19/2014	1/0/1900	INITIAL	Water	LB	NA	1	SW3005A	6/16/2014	1/0/1900
	LABQC	MBLK-59728-59728	6/19/2014	1/0/1900	INITIAL	Water	LB	NA	1	SW3005A	6/16/2014	1/0/1900
	LABQC	MBLK-59728-59728	6/19/2014	1/0/1900	INITIAL	Water	LB	NA	1	SW3005A	6/16/2014	1/0/1900
	LABQC	MBLK-59728-59728	6/19/2014	1/0/1900	INITIAL	Water	LB	NA	1	SW3005A	6/16/2014	1/0/1900
	LABQC	MBLK-59728-59728	6/19/2014	1/0/1900	INITIAL	Water	LB	NA	1	SW3005A	6/16/2014	1/0/1900
	LABQC	MBLK-59728-59728	6/19/2014	1/0/1900	INITIAL	Water	LB	NA	1	SW3005A	6/16/2014	1/0/1900
	LABQC	MBLK-59728-59728	6/19/2014	1/0/1900	INITIAL	Water	LB	NA	1	SW3005A	6/16/2014	1/0/1900
	LABQC	MBLK-59728-59728	6/19/2014	1/0/1900	INITIAL	Water	LB	NA	1	SW3005A	6/16/2014	1/0/1900
	LABQC	MBLK-59728-59728	6/19/2014	1/0/1900	INITIAL	Water	LB	NA	1	SW3005A	6/16/2014	1/0/1900
	LABQC	MBLK-59728-59728	6/19/2014	1/0/1900	INITIAL	Water	LB	NA	1	SW3005A	6/16/2014	1/0/1900
	LABQC	MBLK-59728-59728	6/19/2014	1/0/1900	INITIAL	Water	LB	NA	1	SW3005A	6/16/2014	1/0/1900
	LABQC	MBLK-59728-59728	6/20/2014	1/0/1900	INITIAL	Water	LB	NA	1	SW3005A	6/16/2014	1/0/1900
	LABQC	MBLK-59728-59728	6/19/2014	1/0/1900	INITIAL	Water	LB	NA	1	SW3005A	6/16/2014	1/0/1900
	FIELDQC	EB001	6/12/2014	1/0/1900	INITIAL	Water	LB	NA	1	METHOD	6/12/2014	1/0/1900
	WD001	WD001	6/12/2014	1/0/1900	INITIAL	SED	LB	NA	1	METHOD	6/12/2014	1/0/1900
	WD001	WD001MS	6/12/2014	1/0/1900	INITIAL	Water	LB	NA	1	METHOD	6/12/2014	1/0/1900
	WD001	WD001SD	6/12/2014	1/0/1900	INITIAL	Water	LB	NA	1	METHOD	6/12/2014	1/0/1900
	LABQC	LCS-59615-59615	6/12/2014	1/0/1900	INITIAL	Water	LB	NA	1	METHOD	6/12/2014	1/0/1900
	LABQC	MBLK-59615-59615	6/12/2014	1/0/1900	INITIAL	Water	LB	NA	1	METHOD	6/12/2014	1/0/1900
	SD021	SC14-SD021-0.0/0.5	6/12/2014	1/0/1900	INITIAL	SED	LB	DRY	1	NONE	6/12/2014	1/0/1900
	SD021	SC14-SD021-0.5/1.1	6/12/2014	1/0/1900	INITIAL	SED	LB	DRY	2	NONE	6/12/2014	1/0/1900
	SD047	SC14-SD047-0.0/0.5	6/12/2014	1/0/1900	INITIAL	SED	LB	DRY	1	NONE	6/12/2014	1/0/1900
	SD047	SC14-SD047-0.5/1.3	6/12/2014	1/0/1900	INITIAL	SED	LB	DRY	1	NONE	6/12/2014	1/0/1900
	SD048	SC14-SD048-0.0/0.5	6/12/2014	1/0/1900	INITIAL	SED	LB	DRY	10	NONE	6/12/2014	1/0/1900

DATA_PF	STATION_ID	SAMPLE_NAME	ANALYSIS_DATE	ANALYSIS_TIME	TEST_TYPE	LAB_MATRIX_CODE	ANAL_LOCATION	WET_OR_DRY_BASIS	DILUTION_FACTOR	PREP_METHOD_NAME	PREP_DATE	PREP_TIME
	SD048	SC14-SD048-0.0/0.5R	6/12/2014	1/0/1900	INITIAL	SED	LB	DRY	50	NONE	6/12/2014	1/0/1900
	SD048	SC14-SD048-0.5/1.5	6/12/2014	1/0/1900	INITIAL	SED	LB	DRY	10	NONE	6/12/2014	1/0/1900
	SD049	SC14-SD049-0.0/0.5	6/12/2014	1/0/1900	INITIAL	SED	LB	DRY	1	NONE	6/12/2014	1/0/1900
	SD049	SC14-SD049-0.0/0.5MS	6/12/2014	1/0/1900	INITIAL	SED	LB	WET	1	NONE	6/12/2014	1/0/1900
	SD049	SC14-SD049-0.0/0.5SD	6/12/2014	1/0/1900	INITIAL	SED	LB	WET	1	NONE	6/12/2014	1/0/1900
	SD050	SC14-SD050-0.5/0.5	6/12/2014	1/0/1900	INITIAL	SED	LB	DRY	1	NONE	6/12/2014	1/0/1900
	SD050	SC14-SD050-0.5/1.7	6/12/2014	1/0/1900	INITIAL	SED	LB	DRY	10	NONE	6/12/2014	1/0/1900
	SD036	SC14-SD036-0.0/0.5	6/12/2014	1/0/1900	INITIAL	SED	LB	DRY	1	METHOD	6/12/2014	1/0/1900
	SD036	SC14-SD036-0.5/2.0	6/12/2014	1/0/1900	INITIAL	SED	LB	DRY	1	METHOD	6/12/2014	1/0/1900
	SD036	SC14-SD036-0.5/2.0MS	6/12/2014	1/0/1900	INITIAL	SED	LB	WET	1	METHOD	6/12/2014	1/0/1900
	SD036	SC14-SD036-0.5/2.0SD	6/12/2014	1/0/1900	INITIAL	SED	LB	WET	1	METHOD	6/12/2014	1/0/1900
	SD037	SC14-SD037-0.0/0.5	6/12/2014	1/0/1900	INITIAL	SED	LB	DRY	1	METHOD	6/12/2014	1/0/1900
	SD037	SC14-SD037-0.5/1.15	6/12/2014	1/0/1900	INITIAL	SED	LB	DRY	1	METHOD	6/12/2014	1/0/1900
	SD044	SC14-SD044-0.0/0.5	6/12/2014	1/0/1900	INITIAL	SED	LB	DRY	1	METHOD	6/12/2014	1/0/1900
	SD044	SC14-SD044-0.5/1.3	6/12/2014	1/0/1900	INITIAL	SED	LB	DRY	1	METHOD	6/12/2014	1/0/1900
	SD044	SC14-SD044-0.5/1.8D	6/12/2014	1/0/1900	INITIAL	SED	LB	DRY	1	METHOD	6/12/2014	1/0/1900
	SD045	SC14-SD045-0.0/0.5	6/12/2014	1/0/1900	INITIAL	SED	LB	DRY	1	METHOD	6/12/2014	1/0/1900
	SD045	SC14-SD045-0.5/1.7	6/12/2014	1/0/1900	INITIAL	SED	LB	DRY	1	METHOD	6/12/2014	1/0/1900
	LABQC	LCS-59616-59616	6/12/2014	1/0/1900	INITIAL	SED	LB	WET	1	NONE	6/12/2014	1/0/1900
	LABQC	MBLK-59616-59616	6/12/2014	1/0/1900	INITIAL	SED	LB	WET	1	NONE	6/12/2014	1/0/1900
	SD021	SC14-SD021-0.0/0.5	6/13/2014	1/0/1900	INITIAL	SED	LB	WET	5	SW3541	6/13/2014	1/0/1900
	SD021	SC14-SD021-0.0/0.5	6/13/2014	1/0/1900	INITIAL	SED	LB	WET	5	SW3541	6/13/2014	1/0/1900
	SD021	SC14-SD021-0.0/0.5	6/13/2014	1/0/1900	INITIAL	SED	LB	WET	5	SW3541	6/13/2014	1/0/1900
	SD021	SC14-SD021-0.5/1.1	6/13/2014	1/0/1900	INITIAL	SED	LB	WET	5	SW3541	6/13/2014	1/0/1900
	SD021	SC14-SD021-0.5/1.1	6/13/2014	1/0/1900	INITIAL	SED	LB	WET	5	SW3541	6/13/2014	1/0/1900
	SD021	SC14-SD021-0.5/1.1	6/13/2014	1/0/1900	INITIAL	SED	LB	WET	5	SW3541	6/13/2014	1/0/1900
	SD047	SC14-SD047-0.0/0.5	6/13/2014	1/0/1900	INITIAL	SED	LB	WET	2	SW3541	6/13/2014	1/0/1900
	SD047	SC14-SD047-0.0/0.5	6/13/2014	1/0/1900	INITIAL	SED	LB	WET	2	SW3541	6/13/2014	1/0/1900
	SD047	SC14-SD047-0.0/0.5	6/13/2014	1/0/1900	INITIAL	SED	LB	WET	2	SW3541	6/13/2014	1/0/1900
	SD047	SC14-SD047-0.5/1.3	6/13/2014	1/0/1900	INITIAL	SED	LB	WET	2	SW3541	6/13/2014	1/0/1900
	SD047	SC14-SD047-0.5/1.3	6/13/2014	1/0/1900	INITIAL	SED	LB	WET	2	SW3541	6/13/2014	1/0/1900
	SD047	SC14-SD047-0.5/1.3	6/13/2014	1/0/1900	INITIAL	SED	LB	WET	2	SW3541	6/13/2014	1/0/1900
	SD048	SC14-SD048-0.0/0.5	6/13/2014	1/0/1900	INITIAL	SED	LB	WET	2	SW3541	6/13/2014	1/0/1900
	SD048	SC14-SD048-0.0/0.5	6/13/2014	1/0/1900	INITIAL	SED	LB	WET	2	SW3541	6/13/2014	1/0/1900
	SD048	SC14-SD048-0.0/0.5	6/13/2014	1/0/1900	INITIAL	SED	LB	WET	2	SW3541	6/13/2014	1/0/1900
	SD048	SC14-SD048-0.0/0.5R	6/13/2014	1/0/1900	INITIAL	SED	LB	WET	2	SW3541	6/13/2014	1/0/1900
	SD048	SC14-SD048-0.0/0.5R	6/16/2014	1/0/1900	REANALYSIS	SED	LB	WET	10	SW3541	6/13/2014	1/0/1900
	SD048	SC14-SD048-0.0/0.5R	6/13/2014	1/0/1900	INITIAL	SED	LB	WET	2	SW3541	6/13/2014	1/0/1900
	SD048	SC14-SD048-0.0/0.5R	6/16/2014	1/0/1900	REANALYSIS	SED	LB	WET	10	SW3541	6/13/2014	1/0/1900
	SD048	SC14-SD048-0.5/1.5	6/14/2014	1/0/1900	INITIAL	SED	LB	WET	2	SW3541	6/13/2014	1/0/1900
	SD048	SC14-SD048-0.5/1.5	6/14/2014	1/0/1900	INITIAL	SED	LB	WET	2	SW3541	6/13/2014	1/0/1900
	SD048	SC14-SD048-0.5/1.5	6/14/2014	1/0/1900	INITIAL	SED	LB	WET	2	SW3541	6/13/2014	1/0/1900
	SD049	SC14-SD049-0.0/0.5	6/13/2014	1/0/1900	INITIAL	SED	LB	WET	1	SW3541	6/13/2014	1/0/1900
	SD049	SC14-SD049-0.0/0.5	6/13/2014	1/0/1900	INITIAL	SED	LB	WET	1	SW3541	6/13/2014	1/0/1900
	SD049	SC14-SD049-0.0/0.5	6/13/2014	1/0/1900	INITIAL	SED	LB	WET	1	SW3541	6/13/2014	1/0/1900
	SD049	SC14-SD049-0.0/0.5MS	6/13/2014	1/0/1900	INITIAL	SED	LB	WET	1	SW3541	6/13/2014	1/0/1900

DATA_PF	STATION_ID	SAMPLE_NAME	ANALYSIS_DATE	ANALYSIS_TIME	TEST_TYPE	LAB_MATRIX_CODE	ANAL_LOCATION	WET_OR_DRY_BASIS	DILUTION_FACTOR	PREP_METHOD_NAME	PREP_DATE	PREP_TIME
	SD049	SC14-SD049-0.0/0.5MS	6/13/2014	1/0/1900	INITIAL	SED	LB	WET	1	SW3541	6/13/2014	1/0/1900
	SD049	SC14-SD049-0.0/0.5MS	6/13/2014	1/0/1900	INITIAL	SED	LB	WET	1	SW3541	6/13/2014	1/0/1900
	SD049	SC14-SD049-0.0/0.5SD	6/13/2014	1/0/1900	INITIAL	SED	LB	WET	1	SW3541	6/13/2014	1/0/1900
	SD049	SC14-SD049-0.0/0.5SD	6/13/2014	1/0/1900	INITIAL	SED	LB	WET	1	SW3541	6/13/2014	1/0/1900
	SD049	SC14-SD049-0.0/0.5SD	6/13/2014	1/0/1900	INITIAL	SED	LB	WET	1	SW3541	6/13/2014	1/0/1900
	SD050	SC14-SD050-0.5/0.5	6/14/2014	1/0/1900	INITIAL	SED	LB	WET	2	SW3541	6/13/2014	1/0/1900
	SD050	SC14-SD050-0.5/0.5	6/14/2014	1/0/1900	INITIAL	SED	LB	WET	2	SW3541	6/13/2014	1/0/1900
	SD050	SC14-SD050-0.5/0.5	6/14/2014	1/0/1900	INITIAL	SED	LB	WET	2	SW3541	6/13/2014	1/0/1900
	SD050	SC14-SD050-0.5/1.7	6/14/2014	1/0/1900	INITIAL	SED	LB	WET	4	SW3541	6/13/2014	1/0/1900
	SD050	SC14-SD050-0.5/1.7	6/14/2014	1/0/1900	INITIAL	SED	LB	WET	4	SW3541	6/13/2014	1/0/1900
	SD050	SC14-SD050-0.5/1.7	6/14/2014	1/0/1900	INITIAL	SED	LB	WET	4	SW3541	6/13/2014	1/0/1900
	FIELDQC	EB001	6/11/2014	1/0/1900	INITIAL	Water	LB	NA	1	SW3510	6/10/2014	1/0/1900
	FIELDQC	EB001	6/11/2014	1/0/1900	INITIAL	Water	LB	NA	1	SW3510	6/10/2014	1/0/1900
	FIELDQC	EB001	6/11/2014	1/0/1900	INITIAL	Water	LB	NA	1	SW3510	6/10/2014	1/0/1900
	FIELDQC	EB001MS	6/11/2014	1/0/1900	INITIAL	Water	LB	NA	1	SW3510	6/10/2014	1/0/1900
	FIELDQC	EB001MS	6/11/2014	1/0/1900	INITIAL	Water	LB	NA	1	SW3510	6/10/2014	1/0/1900
	FIELDQC	EB001MS	6/11/2014	1/0/1900	INITIAL	Water	LB	NA	1	SW3510	6/10/2014	1/0/1900
	FIELDQC	EB001SD	6/11/2014	1/0/1900	INITIAL	Water	LB	NA	1	SW3510	6/10/2014	1/0/1900
	FIELDQC	EB001SD	6/11/2014	1/0/1900	INITIAL	Water	LB	NA	1	SW3510	6/10/2014	1/0/1900
	FIELDQC	EB001SD	6/11/2014	1/0/1900	INITIAL	Water	LB	NA	1	SW3510	6/10/2014	1/0/1900
	SD036	SC14-SD036-0.0/0.5	6/18/2014	1/0/1900	INITIAL	SED	LB	WET	1	SW3541	6/17/2014	1/0/1900
	SD036	SC14-SD036-0.0/0.5	6/18/2014	1/0/1900	INITIAL	SED	LB	WET	1	SW3541	6/17/2014	1/0/1900
	SD036	SC14-SD036-0.0/0.5	6/18/2014	1/0/1900	INITIAL	SED	LB	WET	1	SW3541	6/17/2014	1/0/1900
	SD036	SC14-SD036-0.5/2.0	6/18/2014	1/0/1900	INITIAL	SED	LB	WET	1	SW3541	6/17/2014	1/0/1900
	SD036	SC14-SD036-0.5/2.0	6/18/2014	1/0/1900	INITIAL	SED	LB	WET	1	SW3541	6/17/2014	1/0/1900
	SD036	SC14-SD036-0.5/2.0	6/18/2014	1/0/1900	INITIAL	SED	LB	WET	1	SW3541	6/17/2014	1/0/1900
	SD036	SC14-SD036-0.5/2.0MS	6/18/2014	1/0/1900	INITIAL	SED	LB	WET	1	SW3541	6/17/2014	1/0/1900
	SD036	SC14-SD036-0.5/2.0MS	6/18/2014	1/0/1900	INITIAL	SED	LB	WET	1	SW3541	6/17/2014	1/0/1900
	SD036	SC14-SD036-0.5/2.0MS	6/18/2014	1/0/1900	INITIAL	SED	LB	WET	1	SW3541	6/17/2014	1/0/1900
	SD036	SC14-SD036-0.5/2.0SD	6/18/2014	1/0/1900	INITIAL	SED	LB	WET	1	SW3541	6/17/2014	1/0/1900
	SD036	SC14-SD036-0.5/2.0SD	6/18/2014	1/0/1900	INITIAL	SED	LB	WET	1	SW3541	6/17/2014	1/0/1900
	SD036	SC14-SD036-0.5/2.0SD	6/18/2014	1/0/1900	INITIAL	SED	LB	WET	1	SW3541	6/17/2014	1/0/1900
	SD037	SC14-SD037-0.0/0.5	6/18/2014	1/0/1900	INITIAL	SED	LB	WET	4	SW3541	6/17/2014	1/0/1900
	SD037	SC14-SD037-0.0/0.5	6/18/2014	1/0/1900	INITIAL	SED	LB	WET	4	SW3541	6/17/2014	1/0/1900
	SD037	SC14-SD037-0.0/0.5	6/18/2014	1/0/1900	INITIAL	SED	LB	WET	4	SW3541	6/17/2014	1/0/1900
	SD037	SC14-SD037-0.5/1.15	6/18/2014	1/0/1900	INITIAL	SED	LB	WET	2	SW3541	6/17/2014	1/0/1900
	SD037	SC14-SD037-0.5/1.15	6/18/2014	1/0/1900	INITIAL	SED	LB	WET	2	SW3541	6/17/2014	1/0/1900
	SD037	SC14-SD037-0.5/1.15	6/18/2014	1/0/1900	INITIAL	SED	LB	WET	2	SW3541	6/17/2014	1/0/1900
	SD044	SC14-SD044-0.0/0.5	6/18/2014	1/0/1900	INITIAL	SED	LB	WET	1	SW3541	6/17/2014	1/0/1900
	SD044	SC14-SD044-0.0/0.5	6/18/2014	1/0/1900	INITIAL	SED	LB	WET	1	SW3541	6/17/2014	1/0/1900
	SD044	SC14-SD044-0.0/0.5	6/18/2014	1/0/1900	INITIAL	SED	LB	WET	1	SW3541	6/17/2014	1/0/1900
	SD044	SC14-SD044-0.5/1.3	6/18/2014	1/0/1900	INITIAL	SED	LB	WET	1	SW3541	6/17/2014	1/0/1900
	SD044	SC14-SD044-0.5/1.3	6/18/2014	1/0/1900	INITIAL	SED	LB	WET	1	SW3541	6/17/2014	1/0/1900
	SD044	SC14-SD044-0.5/1.3	6/18/2014	1/0/1900	INITIAL	SED	LB	WET	1	SW3541	6/17/2014	1/0/1900
	SD044	SC14-SD044-0.5/1.8D	6/18/2014	1/0/1900	INITIAL	SED	LB	WET	1	SW3541	6/17/2014	1/0/1900
	SD044	SC14-SD044-0.5/1.8D	6/18/2014	1/0/1900	INITIAL	SED	LB	WET	1	SW3541	6/17/2014	1/0/1900

DATA_PF	STATION_ID	SAMPLE_NAME	ANALYSIS_DATE	ANALYSIS_TIME	TEST_TYPE	LAB_MATRIX_CODE	ANAL_LOCATION	WET_OR_DRY_BASIS	DILUTION_FACTOR	PREP_METHOD_NAME	PREP_DATE	PREP_TIME
	SD044	SC14-SD044-0.5/1.8D	6/18/2014	1/0/1900	INITIAL	SED	LB	WET	1	SW3541	6/17/2014	1/0/1900
	SD045	SC14-SD045-0.0/0.5	6/18/2014	1/0/1900	INITIAL	SED	LB	WET	1	SW3541	6/17/2014	1/0/1900
	SD045	SC14-SD045-0.0/0.5	6/18/2014	1/0/1900	INITIAL	SED	LB	WET	1	SW3541	6/17/2014	1/0/1900
	SD045	SC14-SD045-0.0/0.5	6/18/2014	1/0/1900	INITIAL	SED	LB	WET	1	SW3541	6/17/2014	1/0/1900
	SD045	SC14-SD045-0.5/1.7	6/18/2014	1/0/1900	INITIAL	SED	LB	WET	1	SW3541	6/17/2014	1/0/1900
	SD045	SC14-SD045-0.5/1.7	6/18/2014	1/0/1900	INITIAL	SED	LB	WET	1	SW3541	6/17/2014	1/0/1900
	SD045	SC14-SD045-0.5/1.7	6/18/2014	1/0/1900	INITIAL	SED	LB	WET	1	SW3541	6/17/2014	1/0/1900
	LABQC	DBLKS1-59662-59662	6/13/2014	1/0/1900	INITIAL	SED	LB	WET	1	SW3541	6/13/2014	1/0/1900
	LABQC	DBLKS1-59662-59662	6/13/2014	1/0/1900	INITIAL	SED	LB	WET	1	SW3541	6/13/2014	1/0/1900
	LABQC	DBLKS1-59662-59662	6/13/2014	1/0/1900	INITIAL	SED	LB	WET	1	SW3541	6/13/2014	1/0/1900
	LABQC	DBLKS1-59762-59762	6/18/2014	1/0/1900	INITIAL	SED	LB	WET	1	SW3541	6/17/2014	1/0/1900
	LABQC	DBLKS1-59762-59762	6/18/2014	1/0/1900	INITIAL	SED	LB	WET	1	SW3541	6/17/2014	1/0/1900
	LABQC	DBLKS1-59762-59762	6/18/2014	1/0/1900	INITIAL	SED	LB	WET	1	SW3541	6/17/2014	1/0/1900
	LABQC	DBLKW1-59522-59522	6/11/2014	1/0/1900	INITIAL	Water	LB	NA	1	SW3510	6/10/2014	1/0/1900
	LABQC	DBLKW1-59522-59522	6/11/2014	1/0/1900	INITIAL	Water	LB	NA	1	SW3510	6/10/2014	1/0/1900
	LABQC	DBLKW1-59522-59522	6/11/2014	1/0/1900	INITIAL	Water	LB	NA	1	SW3510	6/10/2014	1/0/1900
	LABQC	DLCSS1-59662-59662	6/13/2014	1/0/1900	INITIAL	SED	LB	WET	1	SW3541	6/13/2014	1/0/1900
	LABQC	DLCSS1-59662-59662	6/13/2014	1/0/1900	INITIAL	SED	LB	WET	1	SW3541	6/13/2014	1/0/1900
	LABQC	DLCSS1-59662-59662	6/13/2014	1/0/1900	INITIAL	SED	LB	WET	1	SW3541	6/13/2014	1/0/1900
	LABQC	DLCSS1-59762-59762	6/18/2014	1/0/1900	INITIAL	SED	LB	WET	1	SW3541	6/17/2014	1/0/1900
	LABQC	DLCSS1-59762-59762	6/18/2014	1/0/1900	INITIAL	SED	LB	WET	1	SW3541	6/17/2014	1/0/1900
	LABQC	DLCSS1-59762-59762	6/18/2014	1/0/1900	INITIAL	SED	LB	WET	1	SW3541	6/17/2014	1/0/1900
	LABQC	DLCSW1-59522-59522	6/11/2014	1/0/1900	INITIAL	Water	LB	NA	1	SW3510	6/10/2014	1/0/1900
	LABQC	DLCSW1-59522-59522	6/11/2014	1/0/1900	INITIAL	Water	LB	NA	1	SW3510	6/10/2014	1/0/1900
	LABQC	DLCSW1-59522-59522	6/11/2014	1/0/1900	INITIAL	Water	LB	NA	1	SW3510	6/10/2014	1/0/1900
	SD022	SC14-SD022-0.0/0.5	6/10/2014	1/0/1900	INITIAL	SED	LB	DRY	1	SW3541	6/9/2014	1/0/1900
	SD022	SC14-SD022-0.0/0.5	6/10/2014	1/0/1900	INITIAL	SED	LB	DRY	1	SW3541	6/9/2014	1/0/1900
	SD022	SC14-SD022-0.0/0.5	6/10/2014	1/0/1900	INITIAL	SED	LB	DRY	1	SW3541	6/9/2014	1/0/1900
	SD022	SC14-SD022-0.0/0.5	6/10/2014	1/0/1900	INITIAL	SED	LB	DRY	1	SW3541	6/9/2014	1/0/1900
	SD022	SC14-SD022-0.0/0.5	6/10/2014	1/0/1900	INITIAL	SED	LB	DRY	1	SW3541	6/9/2014	1/0/1900
	SD022	SC14-SD022-0.0/0.5	6/10/2014	1/0/1900	INITIAL	SED	LB	DRY	1	SW3541	6/9/2014	1/0/1900
	SD022	SC14-SD022-0.0/0.5	6/10/2014	1/0/1900	INITIAL	SED	LB	DRY	1	SW3541	6/9/2014	1/0/1900
	SD022	SC14-SD022-0.0/0.5	6/10/2014	1/0/1900	INITIAL	SED	LB	DRY	1	SW3541	6/9/2014	1/0/1900
	SD022	SC14-SD022-0.0/0.5	6/10/2014	1/0/1900	INITIAL	SED	LB	DRY	1	SW3541	6/9/2014	1/0/1900
	SD022	SC14-SD022-0.0/0.5	6/10/2014	1/0/1900	INITIAL	SED	LB	DRY	1	SW3541	6/9/2014	1/0/1900
	SD022	SC14-SD022-0.0/0.5	6/10/2014	1/0/1900	INITIAL	SED	LB	DRY	1	SW3541	6/9/2014	1/0/1900
	SD022	SC14-SD022-0.0/0.5D	6/10/2014	1/0/1900	INITIAL	SED	LB	DRY	1	SW3541	6/9/2014	1/0/1900
	SD022	SC14-SD022-0.0/0.5D	6/10/2014	1/0/1900	INITIAL	SED	LB	DRY	1	SW3541	6/9/2014	1/0/1900
	SD022	SC14-SD022-0.0/0.5D	6/10/2014	1/0/1900	INITIAL	SED	LB	DRY	1	SW3541	6/9/2014	1/0/1900
	SD022	SC14-SD022-0.0/0.5D	6/10/2014	1/0/1900	INITIAL	SED	LB	DRY	1	SW3541	6/9/2014	1/0/1900
	SD022	SC14-SD022-0.0/0.5D	6/10/2014	1/0/1900	INITIAL	SED	LB	DRY	1	SW3541	6/9/2014	1/0/1900
	SD022	SC14-SD022-0.0/0.5D	6/10/2014	1/0/1900	INITIAL	SED	LB	DRY	1	SW3541	6/9/2014	1/0/1900
	SD022	SC14-SD022-0.0/0.5D	6/10/2014	1/0/1900	INITIAL	SED	LB	DRY	1	SW3541	6/9/2014	1/0/1900
	SD022	SC14-SD022-0.0/0.5D	6/10/2014	1/0/1900	INITIAL	SED	LB	DRY	1	SW3541	6/9/2014	1/0/1900
	SD022	SC14-SD022-0.0/0.5D	6/10/2014	1/0/1900	INITIAL	SED	LB	DRY	1	SW3541	6/9/2014	1/0/1900

DATA_PF	STATION_ID	SAMPLE_NAME	ANALYSIS_DATE	ANALYSIS_TIME	TEST_TYPE	LAB_MATRIX_CODE	ANAL_LOCATION	WET_OR_DRY_BASIS	DILUTION_FACTOR	PREP_METHOD_NAME	PREP_DATE	PREP_TIME
	SD022	SC14-SD022-0.0/0.5D	6/10/2014	1/0/1900	INITIAL	SED	LB	DRY	1	SW3541	6/9/2014	1/0/1900
	SD022	SC14-SD022-0.0/0.5D	6/10/2014	1/0/1900	INITIAL	SED	LB	DRY	1	SW3541	6/9/2014	1/0/1900
	SD022	SC14-SD022-0.0/0.5D	6/10/2014	1/0/1900	INITIAL	SED	LB	DRY	1	SW3541	6/9/2014	1/0/1900
	SD023	SC14-SD023-0.0/0.5	6/10/2014	1/0/1900	INITIAL	SED	LB	DRY	1	SW3541	6/9/2014	1/0/1900
	SD023	SC14-SD023-0.0/0.5	6/10/2014	1/0/1900	INITIAL	SED	LB	DRY	1	SW3541	6/9/2014	1/0/1900
	SD023	SC14-SD023-0.0/0.5	6/10/2014	1/0/1900	INITIAL	SED	LB	DRY	1	SW3541	6/9/2014	1/0/1900
	SD023	SC14-SD023-0.0/0.5	6/10/2014	1/0/1900	INITIAL	SED	LB	DRY	1	SW3541	6/9/2014	1/0/1900
	SD023	SC14-SD023-0.0/0.5	6/10/2014	1/0/1900	INITIAL	SED	LB	DRY	1	SW3541	6/9/2014	1/0/1900
	SD023	SC14-SD023-0.0/0.5	6/10/2014	1/0/1900	INITIAL	SED	LB	DRY	1	SW3541	6/9/2014	1/0/1900
	SD023	SC14-SD023-0.0/0.5	6/10/2014	1/0/1900	INITIAL	SED	LB	DRY	1	SW3541	6/9/2014	1/0/1900
	SD023	SC14-SD023-0.0/0.5	6/10/2014	1/0/1900	INITIAL	SED	LB	DRY	1	SW3541	6/9/2014	1/0/1900
	SD023	SC14-SD023-0.0/0.5	6/10/2014	1/0/1900	INITIAL	SED	LB	DRY	1	SW3541	6/9/2014	1/0/1900
	SD023	SC14-SD023-0.0/0.5	6/10/2014	1/0/1900	INITIAL	SED	LB	DRY	1	SW3541	6/9/2014	1/0/1900
	SD023	SC14-SD023-0.0/0.5	6/10/2014	1/0/1900	INITIAL	SED	LB	DRY	1	SW3541	6/9/2014	1/0/1900
	SD023	SC14-SD023-0.0/0.5R	6/10/2014	1/0/1900	INITIAL	SED	LB	DRY	1	SW3541	6/9/2014	1/0/1900
	SD023	SC14-SD023-0.0/0.5R	6/10/2014	1/0/1900	INITIAL	SED	LB	DRY	1	SW3541	6/9/2014	1/0/1900
	SD023	SC14-SD023-0.0/0.5R	6/10/2014	1/0/1900	INITIAL	SED	LB	DRY	1	SW3541	6/9/2014	1/0/1900
	SD023	SC14-SD023-0.0/0.5R	6/10/2014	1/0/1900	INITIAL	SED	LB	DRY	1	SW3541	6/9/2014	1/0/1900
	SD023	SC14-SD023-0.0/0.5R	6/10/2014	1/0/1900	INITIAL	SED	LB	DRY	1	SW3541	6/9/2014	1/0/1900
	SD023	SC14-SD023-0.0/0.5R	6/10/2014	1/0/1900	INITIAL	SED	LB	DRY	1	SW3541	6/9/2014	1/0/1900
	SD023	SC14-SD023-0.0/0.5R	6/10/2014	1/0/1900	INITIAL	SED	LB	DRY	1	SW3541	6/9/2014	1/0/1900
	SD023	SC14-SD023-0.0/0.5R	6/10/2014	1/0/1900	INITIAL	SED	LB	DRY	1	SW3541	6/9/2014	1/0/1900
	SD023	SC14-SD023-0.0/0.5R	6/10/2014	1/0/1900	INITIAL	SED	LB	DRY	1	SW3541	6/9/2014	1/0/1900
	SD024	SC14-SD024-0.0/0.5	6/10/2014	1/0/1900	INITIAL	SED	LB	DRY	1	SW3541	6/9/2014	1/0/1900
	SD024	SC14-SD024-0.0/0.5	6/10/2014	1/0/1900	INITIAL	SED	LB	DRY	1	SW3541	6/9/2014	1/0/1900
	SD024	SC14-SD024-0.0/0.5	6/10/2014	1/0/1900	INITIAL	SED	LB	DRY	1	SW3541	6/9/2014	1/0/1900
	SD024	SC14-SD024-0.0/0.5	6/10/2014	1/0/1900	INITIAL	SED	LB	DRY	1	SW3541	6/9/2014	1/0/1900
	SD024	SC14-SD024-0.0/0.5	6/10/2014	1/0/1900	INITIAL	SED	LB	DRY	1	SW3541	6/9/2014	1/0/1900
	SD024	SC14-SD024-0.0/0.5	6/10/2014	1/0/1900	INITIAL	SED	LB	DRY	1	SW3541	6/9/2014	1/0/1900
	SD024	SC14-SD024-0.0/0.5	6/10/2014	1/0/1900	INITIAL	SED	LB	DRY	1	SW3541	6/9/2014	1/0/1900
	SD024	SC14-SD024-0.0/0.5	6/10/2014	1/0/1900	INITIAL	SED	LB	DRY	1	SW3541	6/9/2014	1/0/1900
	SD024	SC14-SD024-0.0/0.5	6/10/2014	1/0/1900	INITIAL	SED	LB	DRY	1	SW3541	6/9/2014	1/0/1900
	SD024	SC14-SD024-0.0/0.5	6/10/2014	1/0/1900	INITIAL	SED	LB	DRY	1	SW3541	6/9/2014	1/0/1900
	SD024	SC14-SD024-0.5/2.0	6/10/2014	1/0/1900	INITIAL	SED	LB	DRY	1	SW3541	6/9/2014	1/0/1900
	SD024	SC14-SD024-0.5/2.0	6/10/2014	1/0/1900	INITIAL	SED	LB	DRY	1	SW3541	6/9/2014	1/0/1900
	SD024	SC14-SD024-0.5/2.0	6/10/2014	1/0/1900	INITIAL	SED	LB	DRY	1	SW3541	6/9/2014	1/0/1900
	SD024	SC14-SD024-0.5/2.0	6/10/2014	1/0/1900	INITIAL	SED	LB	DRY	1	SW3541	6/9/2014	1/0/1900
	SD024	SC14-SD024-0.5/2.0	6/10/2014	1/0/1900	INITIAL	SED	LB	DRY	1	SW3541	6/9/2014	1/0/1900
	SD024	SC14-SD024-0.5/2.0	6/10/2014	1/0/1900	INITIAL	SED	LB	DRY	1	SW3541	6/9/2014	1/0/1900
	SD024	SC14-SD024-0.5/2.0	6/10/2014	1/0/1900	INITIAL	SED	LB	DRY	1	SW3541	6/9/2014	1/0/1900

DATA_PF	STATION_ID	SAMPLE_NAME	ANALYSIS_DATE	ANALYSIS_TIME	TEST_TYPE	LAB_MATRIX_CODE	ANAL_LOCATION	WET_OR_DRY_BASIS	DILUTION_FACTOR	PREP_METHOD_NAME	PREP_DATE	PREP_TIME
	SD024	SC14-SD024-0.5/2.0	6/10/2014	1/0/1900	INITIAL	SED	LB	DRY	1	SW3541	6/9/2014	1/0/1900
	SD024	SC14-SD024-0.5/2.0	6/10/2014	1/0/1900	INITIAL	SED	LB	DRY	1	SW3541	6/9/2014	1/0/1900
	SD024	SC14-SD024-0.5/2.0	6/10/2014	1/0/1900	INITIAL	SED	LB	DRY	1	SW3541	6/9/2014	1/0/1900
	SD024	SC14-SD024-0.5/2.0	6/10/2014	1/0/1900	INITIAL	SED	LB	DRY	1	SW3541	6/9/2014	1/0/1900
	SD024	SC14-SD024-0.5/2.0	6/10/2014	1/0/1900	INITIAL	SED	LB	DRY	1	SW3541	6/9/2014	1/0/1900
	SD027	SC14-SD027-0.0/0.5	6/11/2014	1/0/1900	INITIAL	SED	LB	DRY	1	SW3541	6/10/2014	1/0/1900
	SD027	SC14-SD027-0.0/0.5	6/11/2014	1/0/1900	INITIAL	SED	LB	DRY	1	SW3541	6/10/2014	1/0/1900
	SD027	SC14-SD027-0.0/0.5	6/11/2014	1/0/1900	INITIAL	SED	LB	DRY	1	SW3541	6/10/2014	1/0/1900
	SD027	SC14-SD027-0.0/0.5	6/11/2014	1/0/1900	INITIAL	SED	LB	DRY	1	SW3541	6/10/2014	1/0/1900
	SD027	SC14-SD027-0.0/0.5	6/11/2014	1/0/1900	INITIAL	SED	LB	DRY	1	SW3541	6/10/2014	1/0/1900
	SD027	SC14-SD027-0.0/0.5	6/11/2014	1/0/1900	INITIAL	SED	LB	DRY	1	SW3541	6/10/2014	1/0/1900
	SD027	SC14-SD027-0.0/0.5	6/11/2014	1/0/1900	INITIAL	SED	LB	DRY	1	SW3541	6/10/2014	1/0/1900
	SD027	SC14-SD027-0.0/0.5	6/11/2014	1/0/1900	INITIAL	SED	LB	DRY	1	SW3541	6/10/2014	1/0/1900
	SD027	SC14-SD027-0.0/0.5	6/11/2014	1/0/1900	INITIAL	SED	LB	DRY	1	SW3541	6/10/2014	1/0/1900
	SD027	SC14-SD027-0.0/0.5	6/11/2014	1/0/1900	INITIAL	SED	LB	DRY	1	SW3541	6/10/2014	1/0/1900
	SD027	SC14-SD027-0.5/2.0	6/11/2014	1/0/1900	INITIAL	SED	LB	DRY	1	SW3541	6/10/2014	1/0/1900
	SD027	SC14-SD027-0.5/2.0	6/11/2014	1/0/1900	INITIAL	SED	LB	DRY	1	SW3541	6/10/2014	1/0/1900
	SD027	SC14-SD027-0.5/2.0	6/11/2014	1/0/1900	INITIAL	SED	LB	DRY	1	SW3541	6/10/2014	1/0/1900
	SD027	SC14-SD027-0.5/2.0	6/11/2014	1/0/1900	INITIAL	SED	LB	DRY	1	SW3541	6/10/2014	1/0/1900
	SD027	SC14-SD027-0.5/2.0	6/11/2014	1/0/1900	INITIAL	SED	LB	DRY	1	SW3541	6/10/2014	1/0/1900
	SD027	SC14-SD027-0.5/2.0	6/11/2014	1/0/1900	INITIAL	SED	LB	DRY	1	SW3541	6/10/2014	1/0/1900
	SD027	SC14-SD027-0.5/2.0	6/11/2014	1/0/1900	INITIAL	SED	LB	DRY	1	SW3541	6/10/2014	1/0/1900
	SD027	SC14-SD027-0.5/2.0	6/11/2014	1/0/1900	INITIAL	SED	LB	DRY	1	SW3541	6/10/2014	1/0/1900
	SD027	SC14-SD027-0.5/2.0	6/11/2014	1/0/1900	INITIAL	SED	LB	DRY	1	SW3541	6/10/2014	1/0/1900
	SD027	SC14-SD027-0.5/2.0D	6/11/2014	1/0/1900	INITIAL	SED	LB	DRY	1	SW3541	6/10/2014	1/0/1900
	SD027	SC14-SD027-0.5/2.0D	6/11/2014	1/0/1900	INITIAL	SED	LB	DRY	1	SW3541	6/10/2014	1/0/1900
	SD027	SC14-SD027-0.5/2.0D	6/11/2014	1/0/1900	INITIAL	SED	LB	DRY	1	SW3541	6/10/2014	1/0/1900
	SD027	SC14-SD027-0.5/2.0D	6/11/2014	1/0/1900	INITIAL	SED	LB	DRY	1	SW3541	6/10/2014	1/0/1900
	SD027	SC14-SD027-0.5/2.0D	6/11/2014	1/0/1900	INITIAL	SED	LB	DRY	1	SW3541	6/10/2014	1/0/1900
	SD027	SC14-SD027-0.5/2.0D	6/11/2014	1/0/1900	INITIAL	SED	LB	DRY	1	SW3541	6/10/2014	1/0/1900
	SD027	SC14-SD027-0.5/2.0D	6/11/2014	1/0/1900	INITIAL	SED	LB	DRY	1	SW3541	6/10/2014	1/0/1900
	SD027	SC14-SD027-0.5/2.0D	6/11/2014	1/0/1900	INITIAL	SED	LB	DRY	1	SW3541	6/10/2014	1/0/1900
	SD027	SC14-SD027-0.5/2.0D	6/11/2014	1/0/1900	INITIAL	SED	LB	DRY	1	SW3541	6/10/2014	1/0/1900
	SD027	SC14-SD027-0.5/2.0D	6/11/2014	1/0/1900	INITIAL	SED	LB	DRY	1	SW3541	6/10/2014	1/0/1900
	SD027	SC14-SD027.2.0/3.1	6/11/2014	1/0/1900	INITIAL	SED	LB	DRY	1	SW3541	6/10/2014	1/0/1900
	SD027	SC14-SD027.2.0/3.1	6/11/2014	1/0/1900	INITIAL	SED	LB	DRY	1	SW3541	6/10/2014	1/0/1900
	SD027	SC14-SD027.2.0/3.1	6/11/2014	1/0/1900	INITIAL	SED	LB	DRY	1	SW3541	6/10/2014	1/0/1900
	SD027	SC14-SD027.2.0/3.1	6/11/2014	1/0/1900	INITIAL	SED	LB	DRY	1	SW3541	6/10/2014	1/0/1900
	SD027	SC14-SD027.2.0/3.1	6/11/2014	1/0/1900	INITIAL	SED	LB	DRY	1	SW3541	6/10/2014	1/0/1900

DATA_PF	STATION_ID	SAMPLE_NAME	ANALYSIS_DATE	ANALYSIS_TIME	TEST_TYPE	LAB_MATRIX_CODE	ANAL_LOCATION	WET_OR_DRY_BASIS	DILUTION_FACTOR	PREP_METHOD_NAME	PREP_DATE	PREP_TIME
	SD027	SC14-SD027.2.0/3.1	6/11/2014	1/0/1900	INITIAL	SED	LB	DRY	1	SW3541	6/10/2014	1/0/1900
	SD027	SC14-SD027.2.0/3.1	6/11/2014	1/0/1900	INITIAL	SED	LB	DRY	1	SW3541	6/10/2014	1/0/1900
	SD027	SC14-SD027.2.0/3.1	6/11/2014	1/0/1900	INITIAL	SED	LB	DRY	1	SW3541	6/10/2014	1/0/1900
	SD027	SC14-SD027.2.0/3.1	6/11/2014	1/0/1900	INITIAL	SED	LB	DRY	1	SW3541	6/10/2014	1/0/1900
	SD027	SC14-SD027.2.0/3.1	6/11/2014	1/0/1900	INITIAL	SED	LB	DRY	1	SW3541	6/10/2014	1/0/1900
	SD027	SC14-SD027.2.0/3.1	6/11/2014	1/0/1900	INITIAL	SED	LB	DRY	1	SW3541	6/10/2014	1/0/1900
	SD027	SC14-SD027.2.0/3.1	6/11/2014	1/0/1900	INITIAL	SED	LB	DRY	1	SW3541	6/10/2014	1/0/1900
	SD028	SC14-SD028-0.0/0.5	6/9/2014	1/0/1900	INITIAL	SED	LB	DRY	1	SW3541	6/9/2014	1/0/1900
	SD028	SC14-SD028-0.0/0.5	6/9/2014	1/0/1900	INITIAL	SED	LB	DRY	1	SW3541	6/9/2014	1/0/1900
	SD028	SC14-SD028-0.0/0.5	6/9/2014	1/0/1900	INITIAL	SED	LB	DRY	1	SW3541	6/9/2014	1/0/1900
	SD028	SC14-SD028-0.0/0.5	6/9/2014	1/0/1900	INITIAL	SED	LB	DRY	1	SW3541	6/9/2014	1/0/1900
	SD028	SC14-SD028-0.0/0.5	6/9/2014	1/0/1900	INITIAL	SED	LB	DRY	1	SW3541	6/9/2014	1/0/1900
	SD028	SC14-SD028-0.0/0.5	6/9/2014	1/0/1900	INITIAL	SED	LB	DRY	1	SW3541	6/9/2014	1/0/1900
	SD028	SC14-SD028-0.0/0.5	6/9/2014	1/0/1900	INITIAL	SED	LB	DRY	1	SW3541	6/9/2014	1/0/1900
	SD028	SC14-SD028-0.0/0.5	6/9/2014	1/0/1900	INITIAL	SED	LB	DRY	1	SW3541	6/9/2014	1/0/1900
	SD028	SC14-SD028-0.0/0.5	6/9/2014	1/0/1900	INITIAL	SED	LB	DRY	1	SW3541	6/9/2014	1/0/1900
	SD028	SC14-SD028-0.0/0.5	6/9/2014	1/0/1900	INITIAL	SED	LB	DRY	1	SW3541	6/9/2014	1/0/1900
	SD028	SC14-SD028-0.0/0.5	6/9/2014	1/0/1900	INITIAL	SED	LB	DRY	1	SW3541	6/9/2014	1/0/1900
	SD028	SC14-SD028-0.0/0.5MS	6/9/2014	1/0/1900	INITIAL	SED	LB	WET	1	SW3541	6/9/2014	1/0/1900
	SD028	SC14-SD028-0.0/0.5MS	6/9/2014	1/0/1900	INITIAL	SED	LB	WET	1	SW3541	6/9/2014	1/0/1900
	SD028	SC14-SD028-0.0/0.5MS	6/9/2014	1/0/1900	INITIAL	SED	LB	WET	1	SW3541	6/9/2014	1/0/1900
	SD028	SC14-SD028-0.0/0.5MS	6/9/2014	1/0/1900	INITIAL	SED	LB	WET	1	SW3541	6/9/2014	1/0/1900
	SD028	SC14-SD028-0.0/0.5SD	6/9/2014	1/0/1900	INITIAL	SED	LB	WET	1	SW3541	6/9/2014	1/0/1900
	SD028	SC14-SD028-0.0/0.5SD	6/9/2014	1/0/1900	INITIAL	SED	LB	WET	1	SW3541	6/9/2014	1/0/1900
	SD028	SC14-SD028-0.0/0.5SD	6/9/2014	1/0/1900	INITIAL	SED	LB	WET	1	SW3541	6/9/2014	1/0/1900
	SD028	SC14-SD028-0.0/0.5SD	6/9/2014	1/0/1900	INITIAL	SED	LB	WET	1	SW3541	6/9/2014	1/0/1900
	SD028	SC14-SD028-.05/2.0	6/11/2014	1/0/1900	INITIAL	SED	LB	DRY	1	SW3541	6/10/2014	1/0/1900
	SD028	SC14-SD028-.05/2.0	6/11/2014	1/0/1900	INITIAL	SED	LB	DRY	1	SW3541	6/10/2014	1/0/1900
	SD028	SC14-SD028-.05/2.0	6/11/2014	1/0/1900	INITIAL	SED	LB	DRY	1	SW3541	6/10/2014	1/0/1900
	SD028	SC14-SD028-.05/2.0	6/11/2014	1/0/1900	INITIAL	SED	LB	DRY	1	SW3541	6/10/2014	1/0/1900
	SD028	SC14-SD028-.05/2.0	6/11/2014	1/0/1900	INITIAL	SED	LB	DRY	1	SW3541	6/10/2014	1/0/1900
	SD028	SC14-SD028-.05/2.0	6/11/2014	1/0/1900	INITIAL	SED	LB	DRY	1	SW3541	6/10/2014	1/0/1900
	SD028	SC14-SD028-.05/2.0	6/11/2014	1/0/1900	INITIAL	SED	LB	DRY	1	SW3541	6/10/2014	1/0/1900
	SD028	SC14-SD028-.05/2.0	6/11/2014	1/0/1900	INITIAL	SED	LB	DRY	1	SW3541	6/10/2014	1/0/1900
	SD028	SC14-SD028-.05/2.0	6/11/2014	1/0/1900	INITIAL	SED	LB	DRY	1	SW3541	6/10/2014	1/0/1900
	SD028	SC14-SD028-.05/2.0	6/11/2014	1/0/1900	INITIAL	SED	LB	DRY	1	SW3541	6/10/2014	1/0/1900
	SD028	SC14-SD028-.05/2.0	6/11/2014	1/0/1900	INITIAL	SED	LB	DRY	1	SW3541	6/10/2014	1/0/1900
	SD028	SC14-SD028-2.0/2.6	6/11/2014	1/0/1900	INITIAL	SED	LB	DRY	1	SW3541	6/10/2014	1/0/1900
	SD028	SC14-SD028-2.0/2.6	6/11/2014	1/0/1900	INITIAL	SED	LB	DRY	1	SW3541	6/10/2014	1/0/1900
	SD028	SC14-SD028-2.0/2.6	6/11/2014	1/0/1900	INITIAL	SED	LB	DRY	1	SW3541	6/10/2014	1/0/1900
	SD028	SC14-SD028-2.0/2.6	6/11/2014	1/0/1900	INITIAL	SED	LB	DRY	1	SW3541	6/10/2014	1/0/1900
	SD028	SC14-SD028-2.0/2.6	6/11/2014	1/0/1900	INITIAL	SED	LB	DRY	1	SW3541	6/10/2014	1/0/1900
	SD028	SC14-SD028-2.0/2.6	6/11/2014	1/0/1900	INITIAL	SED	LB	DRY	1	SW3541	6/10/2014	1/0/1900
	SD028	SC14-SD028-2.0/2.6	6/11/2014	1/0/1900	INITIAL	SED	LB	DRY	1	SW3541	6/10/2014	1/0/1900

DATA_PF	STATION_ID	SAMPLE_NAME	ANALYSIS_DATE	ANALYSIS_TIME	TEST_TYPE	LAB_MATRIX_CODE	ANAL_LOCATION	WET_OR_DRY_BASIS	DILUTION_FACTOR	PREP_METHOD_NAME	PREP_DATE	PREP_TIME
	SD028	SC14-SD028-2.0/2.6	6/11/2014	1/0/1900	INITIAL	SED	LB	DRY	1	SW3541	6/10/2014	1/0/1900
	SD028	SC14-SD028-2.0/2.6	6/11/2014	1/0/1900	INITIAL	SED	LB	DRY	1	SW3541	6/10/2014	1/0/1900
	SD028	SC14-SD028-2.0/2.6	6/11/2014	1/0/1900	INITIAL	SED	LB	DRY	1	SW3541	6/10/2014	1/0/1900
	SD028	SC14-SD028-2.0/2.6	6/11/2014	1/0/1900	INITIAL	SED	LB	DRY	1	SW3541	6/10/2014	1/0/1900
	SD028	SC14-SD028-2.0/2.6	6/11/2014	1/0/1900	INITIAL	SED	LB	DRY	1	SW3541	6/10/2014	1/0/1900
	SD029	SC14-SD029-0.0/0.5	6/11/2014	1/0/1900	INITIAL	SED	LB	DRY	1	SW3541	6/10/2014	1/0/1900
	SD029	SC14-SD029-0.0/0.5	6/11/2014	1/0/1900	INITIAL	SED	LB	DRY	1	SW3541	6/10/2014	1/0/1900
	SD029	SC14-SD029-0.0/0.5	6/11/2014	1/0/1900	INITIAL	SED	LB	DRY	1	SW3541	6/10/2014	1/0/1900
	SD029	SC14-SD029-0.0/0.5	6/11/2014	1/0/1900	INITIAL	SED	LB	DRY	1	SW3541	6/10/2014	1/0/1900
	SD029	SC14-SD029-0.0/0.5	6/11/2014	1/0/1900	INITIAL	SED	LB	DRY	1	SW3541	6/10/2014	1/0/1900
	SD029	SC14-SD029-0.0/0.5	6/11/2014	1/0/1900	INITIAL	SED	LB	DRY	1	SW3541	6/10/2014	1/0/1900
	SD029	SC14-SD029-0.0/0.5	6/11/2014	1/0/1900	INITIAL	SED	LB	DRY	1	SW3541	6/10/2014	1/0/1900
	SD029	SC14-SD029-0.0/0.5	6/11/2014	1/0/1900	INITIAL	SED	LB	DRY	1	SW3541	6/10/2014	1/0/1900
	SD029	SC14-SD029-0.0/0.5	6/11/2014	1/0/1900	INITIAL	SED	LB	DRY	1	SW3541	6/10/2014	1/0/1900
	SD029	SC14-SD029-0.0/0.5	6/11/2014	1/0/1900	INITIAL	SED	LB	DRY	1	SW3541	6/10/2014	1/0/1900
	SD029	SC14-SD029-0.0/0.5	6/11/2014	1/0/1900	INITIAL	SED	LB	DRY	1	SW3541	6/10/2014	1/0/1900
	SD029	SC14-SD029-0.5/2.0	6/11/2014	1/0/1900	INITIAL	SED	LB	DRY	1	SW3541	6/10/2014	1/0/1900
	SD029	SC14-SD029-0.5/2.0	6/11/2014	1/0/1900	INITIAL	SED	LB	DRY	1	SW3541	6/10/2014	1/0/1900
	SD029	SC14-SD029-0.5/2.0	6/11/2014	1/0/1900	INITIAL	SED	LB	DRY	1	SW3541	6/10/2014	1/0/1900
	SD029	SC14-SD029-0.5/2.0	6/11/2014	1/0/1900	INITIAL	SED	LB	DRY	1	SW3541	6/10/2014	1/0/1900
	SD029	SC14-SD029-0.5/2.0	6/11/2014	1/0/1900	INITIAL	SED	LB	DRY	1	SW3541	6/10/2014	1/0/1900
	SD029	SC14-SD029-0.5/2.0	6/11/2014	1/0/1900	INITIAL	SED	LB	DRY	1	SW3541	6/10/2014	1/0/1900
	SD029	SC14-SD029-0.5/2.0	6/11/2014	1/0/1900	INITIAL	SED	LB	DRY	1	SW3541	6/10/2014	1/0/1900
	SD029	SC14-SD029-0.5/2.0	6/11/2014	1/0/1900	INITIAL	SED	LB	DRY	1	SW3541	6/10/2014	1/0/1900
	SD029	SC14-SD029-0.5/2.0	6/11/2014	1/0/1900	INITIAL	SED	LB	DRY	1	SW3541	6/10/2014	1/0/1900
	SD029	SC14-SD029-2.0/4.0	6/11/2014	1/0/1900	INITIAL	SED	LB	DRY	1	SW3541	6/10/2014	1/0/1900
	SD029	SC14-SD029-2.0/4.0	6/11/2014	1/0/1900	INITIAL	SED	LB	DRY	1	SW3541	6/10/2014	1/0/1900
	SD029	SC14-SD029-2.0/4.0	6/11/2014	1/0/1900	INITIAL	SED	LB	DRY	1	SW3541	6/10/2014	1/0/1900
	SD029	SC14-SD029-2.0/4.0	6/11/2014	1/0/1900	INITIAL	SED	LB	DRY	1	SW3541	6/10/2014	1/0/1900
	SD029	SC14-SD029-2.0/4.0	6/11/2014	1/0/1900	INITIAL	SED	LB	DRY	1	SW3541	6/10/2014	1/0/1900
	SD029	SC14-SD029-2.0/4.0	6/11/2014	1/0/1900	INITIAL	SED	LB	DRY	1	SW3541	6/10/2014	1/0/1900
	SD029	SC14-SD029-2.0/4.0	6/11/2014	1/0/1900	INITIAL	SED	LB	DRY	1	SW3541	6/10/2014	1/0/1900
	SD029	SC14-SD029-2.0/4.0	6/11/2014	1/0/1900	INITIAL	SED	LB	DRY	1	SW3541	6/10/2014	1/0/1900
	SD029	SC14-SD029-2.0/4.0	6/11/2014	1/0/1900	INITIAL	SED	LB	DRY	1	SW3541	6/10/2014	1/0/1900
	SD029	SC14-SD029-2.0/4.0	6/11/2014	1/0/1900	INITIAL	SED	LB	DRY	1	SW3541	6/10/2014	1/0/1900
	SD029	SC14-SD029-4.0/5.2	6/12/2014	1/0/1900	INITIAL	SED	LB	DRY	1	SW3541	6/12/2014	1/0/1900
	SD029	SC14-SD029-4.0/5.2	6/12/2014	1/0/1900	INITIAL	SED	LB	DRY	1	SW3541	6/12/2014	1/0/1900
	SD029	SC14-SD029-4.0/5.2	6/12/2014	1/0/1900	INITIAL	SED	LB	DRY	1	SW3541	6/12/2014	1/0/1900
	SD029	SC14-SD029-4.0/5.2	6/12/2014	1/0/1900	INITIAL	SED	LB	DRY	1	SW3541	6/12/2014	1/0/1900
	SD029	SC14-SD029-4.0/5.2	6/12/2014	1/0/1900	INITIAL	SED	LB	DRY	1	SW3541	6/12/2014	1/0/1900

DATA_PF	STATION_ID	SAMPLE_NAME	ANALYSIS_DATE	ANALYSIS_TIME	TEST_TYPE	LAB_MATRIX_CODE	ANAL_LOCATION	WET_OR_DRY_BASIS	DILUTION_FACTOR	PREP_METHOD_NAME	PREP_DATE	PREP_TIME
	SD029	SC14-SD029-4.0/5.2	6/12/2014	1/0/1900	INITIAL	SED	LB	DRY	1	SW3541	6/12/2014	1/0/1900
	SD029	SC14-SD029-4.0/5.2	6/12/2014	1/0/1900	INITIAL	SED	LB	DRY	1	SW3541	6/12/2014	1/0/1900
	SD029	SC14-SD029-4.0/5.2	6/12/2014	1/0/1900	INITIAL	SED	LB	DRY	1	SW3541	6/12/2014	1/0/1900
	SD029	SC14-SD029-4.0/5.2	6/12/2014	1/0/1900	INITIAL	SED	LB	DRY	1	SW3541	6/12/2014	1/0/1900
	SD029	SC14-SD029-4.0/5.2	6/12/2014	1/0/1900	INITIAL	SED	LB	DRY	1	SW3541	6/12/2014	1/0/1900
	SD029	SC14-SD029-4.0/5.2	6/12/2014	1/0/1900	INITIAL	SED	LB	DRY	1	SW3541	6/12/2014	1/0/1900
	SD029	SC14-SD029-4.0/5.2	6/12/2014	1/0/1900	INITIAL	SED	LB	DRY	1	SW3541	6/12/2014	1/0/1900
	SD030	SC14-SD030-0.0/0.5	6/12/2014	1/0/1900	INITIAL	SED	LB	DRY	1	SW3541	6/12/2014	1/0/1900
	SD030	SC14-SD030-0.0/0.5	6/12/2014	1/0/1900	INITIAL	SED	LB	DRY	1	SW3541	6/12/2014	1/0/1900
	SD030	SC14-SD030-0.0/0.5	6/12/2014	1/0/1900	INITIAL	SED	LB	DRY	1	SW3541	6/12/2014	1/0/1900
	SD030	SC14-SD030-0.0/0.5	6/12/2014	1/0/1900	INITIAL	SED	LB	DRY	1	SW3541	6/12/2014	1/0/1900
	SD030	SC14-SD030-0.0/0.5	6/12/2014	1/0/1900	INITIAL	SED	LB	DRY	1	SW3541	6/12/2014	1/0/1900
	SD030	SC14-SD030-0.0/0.5	6/12/2014	1/0/1900	INITIAL	SED	LB	DRY	1	SW3541	6/12/2014	1/0/1900
	SD030	SC14-SD030-0.0/0.5	6/12/2014	1/0/1900	INITIAL	SED	LB	DRY	1	SW3541	6/12/2014	1/0/1900
	SD030	SC14-SD030-0.0/0.5	6/12/2014	1/0/1900	INITIAL	SED	LB	DRY	1	SW3541	6/12/2014	1/0/1900
	SD030	SC14-SD030-0.0/0.5	6/12/2014	1/0/1900	INITIAL	SED	LB	DRY	1	SW3541	6/12/2014	1/0/1900
	SD030	SC14-SD030-0.0/0.5	6/12/2014	1/0/1900	INITIAL	SED	LB	DRY	1	SW3541	6/12/2014	1/0/1900
	SD030	SC14-SD030-0.5/2.0	6/12/2014	1/0/1900	INITIAL	SED	LB	DRY	1	SW3541	6/12/2014	1/0/1900
	SD030	SC14-SD030-0.5/2.0	6/12/2014	1/0/1900	INITIAL	SED	LB	DRY	1	SW3541	6/12/2014	1/0/1900
	SD030	SC14-SD030-0.5/2.0	6/12/2014	1/0/1900	INITIAL	SED	LB	DRY	1	SW3541	6/12/2014	1/0/1900
	SD030	SC14-SD030-0.5/2.0	6/12/2014	1/0/1900	INITIAL	SED	LB	DRY	1	SW3541	6/12/2014	1/0/1900
	SD030	SC14-SD030-0.5/2.0	6/12/2014	1/0/1900	INITIAL	SED	LB	DRY	1	SW3541	6/12/2014	1/0/1900
	SD030	SC14-SD030-0.5/2.0	6/12/2014	1/0/1900	INITIAL	SED	LB	DRY	1	SW3541	6/12/2014	1/0/1900
	SD030	SC14-SD030-0.5/2.0	6/12/2014	1/0/1900	INITIAL	SED	LB	DRY	1	SW3541	6/12/2014	1/0/1900
	SD030	SC14-SD030-0.5/2.0	6/12/2014	1/0/1900	INITIAL	SED	LB	DRY	1	SW3541	6/12/2014	1/0/1900
	SD030	SC14-SD030-0.5/2.0	6/12/2014	1/0/1900	INITIAL	SED	LB	DRY	1	SW3541	6/12/2014	1/0/1900
	SD030	SC14-SD030-0.5/2.0	6/12/2014	1/0/1900	INITIAL	SED	LB	DRY	1	SW3541	6/12/2014	1/0/1900
	SD030	SC14-SD030-0.5/2.0R	6/13/2014	1/0/1900	INITIAL	SED	LB	DRY	1	SW3541	6/12/2014	1/0/1900
	SD030	SC14-SD030-0.5/2.0R	6/13/2014	1/0/1900	INITIAL	SED	LB	DRY	1	SW3541	6/12/2014	1/0/1900
	SD030	SC14-SD030-0.5/2.0R	6/13/2014	1/0/1900	INITIAL	SED	LB	DRY	1	SW3541	6/12/2014	1/0/1900
	SD030	SC14-SD030-0.5/2.0R	6/13/2014	1/0/1900	INITIAL	SED	LB	DRY	1	SW3541	6/12/2014	1/0/1900
	SD030	SC14-SD030-0.5/2.0R	6/13/2014	1/0/1900	INITIAL	SED	LB	DRY	1	SW3541	6/12/2014	1/0/1900
	SD030	SC14-SD030-0.5/2.0R	6/13/2014	1/0/1900	INITIAL	SED	LB	DRY	1	SW3541	6/12/2014	1/0/1900
	SD030	SC14-SD030-0.5/2.0R	6/13/2014	1/0/1900	INITIAL	SED	LB	DRY	1	SW3541	6/12/2014	1/0/1900
	SD030	SC14-SD030-0.5/2.0R	6/13/2014	1/0/1900	INITIAL	SED	LB	DRY	1	SW3541	6/12/2014	1/0/1900
	SD030	SC14-SD030-0.5/2.0R	6/13/2014	1/0/1900	INITIAL	SED	LB	DRY	1	SW3541	6/12/2014	1/0/1900
	SD030	SC14-SD030-0.5/2.0R	6/13/2014	1/0/1900	INITIAL	SED	LB	DRY	1	SW3541	6/12/2014	1/0/1900
	SD030	SC14-SD030-2.0/2.8	6/13/2014	1/0/1900	INITIAL	SED	LB	DRY	1	SW3541	6/12/2014	1/0/1900
	SD030	SC14-SD030-2.0/2.8	6/13/2014	1/0/1900	INITIAL	SED	LB	DRY	1	SW3541	6/12/2014	1/0/1900
	SD030	SC14-SD030-2.0/2.8	6/13/2014	1/0/1900	INITIAL	SED	LB	DRY	1	SW3541	6/12/2014	1/0/1900

DATA_PF	STATION_ID	SAMPLE_NAME	ANALYSIS_DATE	ANALYSIS_TIME	TEST_TYPE	LAB_MATRIX_CODE	ANAL_LOCATION	WET_OR_DRY_BASIS	DILUTION_FACTOR	PREP_METHOD_NAME	PREP_DATE	PREP_TIME
	SD030	SC14-SD030-2.0/2.8	6/13/2014	1/0/1900	INITIAL	SED	LB	DRY	1	SW3541	6/12/2014	1/0/1900
	SD030	SC14-SD030-2.0/2.8	6/13/2014	1/0/1900	INITIAL	SED	LB	DRY	1	SW3541	6/12/2014	1/0/1900
	SD030	SC14-SD030-2.0/2.8	6/13/2014	1/0/1900	INITIAL	SED	LB	DRY	1	SW3541	6/12/2014	1/0/1900
	SD030	SC14-SD030-2.0/2.8	6/13/2014	1/0/1900	INITIAL	SED	LB	DRY	1	SW3541	6/12/2014	1/0/1900
	SD030	SC14-SD030-2.0/2.8	6/13/2014	1/0/1900	INITIAL	SED	LB	DRY	1	SW3541	6/12/2014	1/0/1900
	SD030	SC14-SD030-2.0/2.8	6/13/2014	1/0/1900	INITIAL	SED	LB	DRY	1	SW3541	6/12/2014	1/0/1900
	SD030	SC14-SD030-2.0/2.8	6/13/2014	1/0/1900	INITIAL	SED	LB	DRY	1	SW3541	6/12/2014	1/0/1900
	SD030	SC14-SD030-2.0/2.8	6/13/2014	1/0/1900	INITIAL	SED	LB	DRY	1	SW3541	6/12/2014	1/0/1900
	SD030	SC14-SD030-2.0/2.8	6/13/2014	1/0/1900	INITIAL	SED	LB	DRY	1	SW3541	6/12/2014	1/0/1900
	SD031	SC14-SD031-0.0/0.5	6/13/2014	1/0/1900	INITIAL	SED	LB	DRY	1	SW3541	6/12/2014	1/0/1900
	SD031	SC14-SD031-0.0/0.5	6/13/2014	1/0/1900	INITIAL	SED	LB	DRY	1	SW3541	6/12/2014	1/0/1900
	SD031	SC14-SD031-0.0/0.5	6/13/2014	1/0/1900	INITIAL	SED	LB	DRY	1	SW3541	6/12/2014	1/0/1900
	SD031	SC14-SD031-0.0/0.5	6/13/2014	1/0/1900	INITIAL	SED	LB	DRY	1	SW3541	6/12/2014	1/0/1900
	SD031	SC14-SD031-0.0/0.5	6/13/2014	1/0/1900	INITIAL	SED	LB	DRY	1	SW3541	6/12/2014	1/0/1900
	SD031	SC14-SD031-0.0/0.5	6/13/2014	1/0/1900	INITIAL	SED	LB	DRY	1	SW3541	6/12/2014	1/0/1900
	SD031	SC14-SD031-0.0/0.5	6/13/2014	1/0/1900	INITIAL	SED	LB	DRY	1	SW3541	6/12/2014	1/0/1900
	SD031	SC14-SD031-0.0/0.5	6/13/2014	1/0/1900	INITIAL	SED	LB	DRY	1	SW3541	6/12/2014	1/0/1900
	SD031	SC14-SD031-0.0/0.5	6/13/2014	1/0/1900	INITIAL	SED	LB	DRY	1	SW3541	6/12/2014	1/0/1900
	SD031	SC14-SD031-0.0/0.5	6/13/2014	1/0/1900	INITIAL	SED	LB	DRY	1	SW3541	6/12/2014	1/0/1900
	SD031	SC14-SD031-0.5/2.0	6/13/2014	1/0/1900	INITIAL	SED	LB	DRY	1	SW3541	6/12/2014	1/0/1900
	SD031	SC14-SD031-0.5/2.0	6/13/2014	1/0/1900	INITIAL	SED	LB	DRY	1	SW3541	6/12/2014	1/0/1900
	SD031	SC14-SD031-0.5/2.0	6/13/2014	1/0/1900	INITIAL	SED	LB	DRY	1	SW3541	6/12/2014	1/0/1900
	SD031	SC14-SD031-0.5/2.0	6/13/2014	1/0/1900	INITIAL	SED	LB	DRY	1	SW3541	6/12/2014	1/0/1900
	SD031	SC14-SD031-0.5/2.0	6/13/2014	1/0/1900	INITIAL	SED	LB	DRY	1	SW3541	6/12/2014	1/0/1900
	SD031	SC14-SD031-0.5/2.0	6/13/2014	1/0/1900	INITIAL	SED	LB	DRY	1	SW3541	6/12/2014	1/0/1900
	SD031	SC14-SD031-0.5/2.0	6/13/2014	1/0/1900	INITIAL	SED	LB	DRY	1	SW3541	6/12/2014	1/0/1900
	SD031	SC14-SD031-0.5/2.0	6/13/2014	1/0/1900	INITIAL	SED	LB	DRY	1	SW3541	6/12/2014	1/0/1900
	SD031	SC14-SD031-0.5/2.0	6/13/2014	1/0/1900	INITIAL	SED	LB	DRY	1	SW3541	6/12/2014	1/0/1900
	SD031	SC14-SD031-2.0/2.8	6/13/2014	1/0/1900	INITIAL	SED	LB	DRY	1	SW3541	6/12/2014	1/0/1900
	SD031	SC14-SD031-2.0/2.8	6/13/2014	1/0/1900	INITIAL	SED	LB	DRY	1	SW3541	6/12/2014	1/0/1900
	SD031	SC14-SD031-2.0/2.8	6/13/2014	1/0/1900	INITIAL	SED	LB	DRY	1	SW3541	6/12/2014	1/0/1900
	SD031	SC14-SD031-2.0/2.8	6/13/2014	1/0/1900	INITIAL	SED	LB	DRY	1	SW3541	6/12/2014	1/0/1900
	SD031	SC14-SD031-2.0/2.8	6/13/2014	1/0/1900	INITIAL	SED	LB	DRY	1	SW3541	6/12/2014	1/0/1900
	SD031	SC14-SD031-2.0/2.8	6/13/2014	1/0/1900	INITIAL	SED	LB	DRY	1	SW3541	6/12/2014	1/0/1900
	SD031	SC14-SD031-2.0/2.8	6/13/2014	1/0/1900	INITIAL	SED	LB	DRY	1	SW3541	6/12/2014	1/0/1900
	SD031	SC14-SD031-2.0/2.8	6/13/2014	1/0/1900	INITIAL	SED	LB	DRY	1	SW3541	6/12/2014	1/0/1900
	SD031	SC14-SD031-2.0/2.8	6/13/2014	1/0/1900	INITIAL	SED	LB	DRY	1	SW3541	6/12/2014	1/0/1900
	SD031	SC14-SD031-2.0/2.8	6/13/2014	1/0/1900	INITIAL	SED	LB	DRY	1	SW3541	6/12/2014	1/0/1900
	SD032	SC14-SD032-0.0/0.5	6/10/2014	1/0/1900	INITIAL	SED	LB	DRY	1	SW3541	6/9/2014	1/0/1900

DATA_PF	STATION_ID	SAMPLE_NAME	ANALYSIS_DATE	ANALYSIS_TIME	TEST_TYPE	LAB_MATRIX_CODE	ANAL_LOCATION	WET_OR_DRY_BASIS	DILUTION_FACTOR	PREP_METHOD_NAME	PREP_DATE	PREP_TIME
	SD032	SC14-SD032-0.0/0.5	6/10/2014	1/0/1900	INITIAL	SED	LB	DRY	1	SW3541	6/9/2014	1/0/1900
	SD032	SC14-SD032-0.0/0.5	6/10/2014	1/0/1900	INITIAL	SED	LB	DRY	1	SW3541	6/9/2014	1/0/1900
	SD032	SC14-SD032-0.0/0.5	6/10/2014	1/0/1900	INITIAL	SED	LB	DRY	1	SW3541	6/9/2014	1/0/1900
	SD032	SC14-SD032-0.0/0.5	6/10/2014	1/0/1900	INITIAL	SED	LB	DRY	1	SW3541	6/9/2014	1/0/1900
	SD032	SC14-SD032-0.0/0.5	6/10/2014	1/0/1900	INITIAL	SED	LB	DRY	1	SW3541	6/9/2014	1/0/1900
	SD032	SC14-SD032-0.0/0.5	6/10/2014	1/0/1900	INITIAL	SED	LB	DRY	1	SW3541	6/9/2014	1/0/1900
	SD032	SC14-SD032-0.0/0.5	6/10/2014	1/0/1900	INITIAL	SED	LB	DRY	1	SW3541	6/9/2014	1/0/1900
	SD032	SC14-SD032-0.0/0.5	6/10/2014	1/0/1900	INITIAL	SED	LB	DRY	1	SW3541	6/9/2014	1/0/1900
	SD032	SC14-SD032-0.0/0.5	6/10/2014	1/0/1900	INITIAL	SED	LB	DRY	1	SW3541	6/9/2014	1/0/1900
	SD032	SC14-SD032-0.0/0.5	6/10/2014	1/0/1900	INITIAL	SED	LB	DRY	1	SW3541	6/9/2014	1/0/1900
	SD032	SC14-SD032-0.0/0.5	6/10/2014	1/0/1900	INITIAL	SED	LB	DRY	1	SW3541	6/9/2014	1/0/1900
	SD032	SC14-SD032-0.5/2.0	6/10/2014	1/0/1900	INITIAL	SED	LB	DRY	1	SW3541	6/9/2014	1/0/1900
	SD032	SC14-SD032-0.5/2.0	6/10/2014	1/0/1900	INITIAL	SED	LB	DRY	1	SW3541	6/9/2014	1/0/1900
	SD032	SC14-SD032-0.5/2.0	6/10/2014	1/0/1900	INITIAL	SED	LB	DRY	1	SW3541	6/9/2014	1/0/1900
	SD032	SC14-SD032-0.5/2.0	6/10/2014	1/0/1900	INITIAL	SED	LB	DRY	1	SW3541	6/9/2014	1/0/1900
	SD032	SC14-SD032-0.5/2.0	6/10/2014	1/0/1900	INITIAL	SED	LB	DRY	1	SW3541	6/9/2014	1/0/1900
	SD032	SC14-SD032-0.5/2.0	6/10/2014	1/0/1900	INITIAL	SED	LB	DRY	1	SW3541	6/9/2014	1/0/1900
	SD032	SC14-SD032-0.5/2.0	6/10/2014	1/0/1900	INITIAL	SED	LB	DRY	1	SW3541	6/9/2014	1/0/1900
	SD032	SC14-SD032-0.5/2.0	6/10/2014	1/0/1900	INITIAL	SED	LB	DRY	1	SW3541	6/9/2014	1/0/1900
	SD032	SC14-SD032-0.5/2.0	6/10/2014	1/0/1900	INITIAL	SED	LB	DRY	1	SW3541	6/9/2014	1/0/1900
	SD032	SC14-SD032-0.5/2.0	6/10/2014	1/0/1900	INITIAL	SED	LB	DRY	1	SW3541	6/9/2014	1/0/1900
	SD032	SC14-SD032-0.5/2.0	6/10/2014	1/0/1900	INITIAL	SED	LB	DRY	1	SW3541	6/9/2014	1/0/1900
	SD032	SC14-SD032-2.0/4.0	6/10/2014	1/0/1900	INITIAL	SED	LB	DRY	1	SW3541	6/9/2014	1/0/1900
	SD032	SC14-SD032-2.0/4.0	6/10/2014	1/0/1900	INITIAL	SED	LB	DRY	1	SW3541	6/9/2014	1/0/1900
	SD032	SC14-SD032-2.0/4.0	6/10/2014	1/0/1900	INITIAL	SED	LB	DRY	1	SW3541	6/9/2014	1/0/1900
	SD032	SC14-SD032-2.0/4.0	6/10/2014	1/0/1900	INITIAL	SED	LB	DRY	1	SW3541	6/9/2014	1/0/1900
	SD032	SC14-SD032-2.0/4.0	6/10/2014	1/0/1900	INITIAL	SED	LB	DRY	1	SW3541	6/9/2014	1/0/1900
	SD032	SC14-SD032-2.0/4.0	6/10/2014	1/0/1900	INITIAL	SED	LB	DRY	1	SW3541	6/9/2014	1/0/1900
	SD032	SC14-SD032-2.0/4.0	6/10/2014	1/0/1900	INITIAL	SED	LB	DRY	1	SW3541	6/9/2014	1/0/1900
	SD032	SC14-SD032-2.0/4.0	6/10/2014	1/0/1900	INITIAL	SED	LB	DRY	1	SW3541	6/9/2014	1/0/1900
	SD032	SC14-SD032-2.0/4.0	6/10/2014	1/0/1900	INITIAL	SED	LB	DRY	1	SW3541	6/9/2014	1/0/1900
	SD033	SC14-SD033-0.0/0.5	6/10/2014	1/0/1900	INITIAL	SED	LB	DRY	1	SW3541	6/9/2014	1/0/1900
	SD033	SC14-SD033-0.0/0.5	6/10/2014	1/0/1900	INITIAL	SED	LB	DRY	1	SW3541	6/9/2014	1/0/1900
	SD033	SC14-SD033-0.0/0.5	6/10/2014	1/0/1900	INITIAL	SED	LB	DRY	1	SW3541	6/9/2014	1/0/1900
	SD033	SC14-SD033-0.0/0.5	6/10/2014	1/0/1900	INITIAL	SED	LB	DRY	1	SW3541	6/9/2014	1/0/1900
	SD033	SC14-SD033-0.0/0.5	6/10/2014	1/0/1900	INITIAL	SED	LB	DRY	1	SW3541	6/9/2014	1/0/1900
	SD033	SC14-SD033-0.0/0.5	6/10/2014	1/0/1900	INITIAL	SED	LB	DRY	1	SW3541	6/9/2014	1/0/1900
	SD033	SC14-SD033-0.0/0.5	6/10/2014	1/0/1900	INITIAL	SED	LB	DRY	1	SW3541	6/9/2014	1/0/1900
	SD033	SC14-SD033-0.0/0.5	6/10/2014	1/0/1900	INITIAL	SED	LB	DRY	1	SW3541	6/9/2014	1/0/1900
	SD033	SC14-SD033-0.0/0.5	6/10/2014	1/0/1900	INITIAL	SED	LB	DRY	1	SW3541	6/9/2014	1/0/1900
	SD033	SC14-SD033-0.0/0.5	6/10/2014	1/0/1900	INITIAL	SED	LB	DRY	1	SW3541	6/9/2014	1/0/1900

DATA_PF	STATION_ID	SAMPLE_NAME	ANALYSIS_DATE	ANALYSIS_TIME	TEST_TYPE	LAB_MATRIX_CODE	ANAL_LOCATION	WET_OR_DRY_BASIS	DILUTION_FACTOR	PREP_METHOD_NAME	PREP_DATE	PREP_TIME
	SD033	SC14-SD033-0.0/0.5	6/10/2014	1/0/1900	INITIAL	SED	LB	DRY	1	SW3541	6/9/2014	1/0/1900
	SD033	SC14-SD033-0.5/2.0	6/10/2014	1/0/1900	INITIAL	SED	LB	DRY	1	SW3541	6/9/2014	1/0/1900
	SD033	SC14-SD033-0.5/2.0	6/10/2014	1/0/1900	INITIAL	SED	LB	DRY	1	SW3541	6/9/2014	1/0/1900
	SD033	SC14-SD033-0.5/2.0	6/10/2014	1/0/1900	INITIAL	SED	LB	DRY	1	SW3541	6/9/2014	1/0/1900
	SD033	SC14-SD033-0.5/2.0	6/10/2014	1/0/1900	INITIAL	SED	LB	DRY	1	SW3541	6/9/2014	1/0/1900
	SD033	SC14-SD033-0.5/2.0	6/10/2014	1/0/1900	INITIAL	SED	LB	DRY	1	SW3541	6/9/2014	1/0/1900
	SD033	SC14-SD033-0.5/2.0	6/10/2014	1/0/1900	INITIAL	SED	LB	DRY	1	SW3541	6/9/2014	1/0/1900
	SD033	SC14-SD033-0.5/2.0	6/10/2014	1/0/1900	INITIAL	SED	LB	DRY	1	SW3541	6/9/2014	1/0/1900
	SD033	SC14-SD033-0.5/2.0	6/10/2014	1/0/1900	INITIAL	SED	LB	DRY	1	SW3541	6/9/2014	1/0/1900
	SD033	SC14-SD033-0.5/2.0	6/10/2014	1/0/1900	INITIAL	SED	LB	DRY	1	SW3541	6/9/2014	1/0/1900
	SD033	SC14-SD033-0.5/2.0	6/10/2014	1/0/1900	INITIAL	SED	LB	DRY	1	SW3541	6/9/2014	1/0/1900
	SD033	SC14-SD033-0.5/2.0	6/10/2014	1/0/1900	INITIAL	SED	LB	DRY	1	SW3541	6/9/2014	1/0/1900
	SD033	SC14-SD033-0.5/2.0	6/10/2014	1/0/1900	INITIAL	SED	LB	DRY	1	SW3541	6/9/2014	1/0/1900
	SD033	SC14-SD033-2.0/4.0	6/10/2014	1/0/1900	INITIAL	SED	LB	DRY	1	SW3541	6/9/2014	1/0/1900
	SD033	SC14-SD033-2.0/4.0	6/10/2014	1/0/1900	INITIAL	SED	LB	DRY	1	SW3541	6/9/2014	1/0/1900
	SD033	SC14-SD033-2.0/4.0	6/10/2014	1/0/1900	INITIAL	SED	LB	DRY	1	SW3541	6/9/2014	1/0/1900
	SD033	SC14-SD033-2.0/4.0	6/10/2014	1/0/1900	INITIAL	SED	LB	DRY	1	SW3541	6/9/2014	1/0/1900
	SD033	SC14-SD033-2.0/4.0	6/10/2014	1/0/1900	INITIAL	SED	LB	DRY	1	SW3541	6/9/2014	1/0/1900
	SD033	SC14-SD033-2.0/4.0	6/10/2014	1/0/1900	INITIAL	SED	LB	DRY	1	SW3541	6/9/2014	1/0/1900
	SD033	SC14-SD033-2.0/4.0	6/10/2014	1/0/1900	INITIAL	SED	LB	DRY	1	SW3541	6/9/2014	1/0/1900
	SD033	SC14-SD033-2.0/4.0	6/10/2014	1/0/1900	INITIAL	SED	LB	DRY	1	SW3541	6/9/2014	1/0/1900
	SD033	SC14-SD033-2.0/4.0	6/10/2014	1/0/1900	INITIAL	SED	LB	DRY	1	SW3541	6/9/2014	1/0/1900
	SD033	SC14-SD033-2.0/4.0	6/10/2014	1/0/1900	INITIAL	SED	LB	DRY	1	SW3541	6/9/2014	1/0/1900
	SD035	SC14-SD035-0.0/0.5	6/10/2014	1/0/1900	INITIAL	SED	LB	DRY	1	SW3541	6/9/2014	1/0/1900
	SD035	SC14-SD035-0.0/0.5	6/10/2014	1/0/1900	INITIAL	SED	LB	DRY	1	SW3541	6/9/2014	1/0/1900
	SD035	SC14-SD035-0.0/0.5	6/10/2014	1/0/1900	INITIAL	SED	LB	DRY	1	SW3541	6/9/2014	1/0/1900
	SD035	SC14-SD035-0.0/0.5	6/17/2014	1/0/1900	INITIAL	SED	LB	DRY	2	SW3541	6/9/2014	1/0/1900
	SD035	SC14-SD035-0.0/0.5	6/10/2014	1/0/1900	INITIAL	SED	LB	DRY	1	SW3541	6/9/2014	1/0/1900
	SD035	SC14-SD035-0.0/0.5	6/10/2014	1/0/1900	INITIAL	SED	LB	DRY	1	SW3541	6/9/2014	1/0/1900
	SD035	SC14-SD035-0.0/0.5	6/10/2014	1/0/1900	INITIAL	SED	LB	DRY	1	SW3541	6/9/2014	1/0/1900
	SD035	SC14-SD035-0.0/0.5	6/10/2014	1/0/1900	INITIAL	SED	LB	DRY	1	SW3541	6/9/2014	1/0/1900
	SD035	SC14-SD035-0.0/0.5	6/10/2014	1/0/1900	INITIAL	SED	LB	DRY	1	SW3541	6/9/2014	1/0/1900
	SD035	SC14-SD035-0.0/0.5	6/10/2014	1/0/1900	INITIAL	SED	LB	DRY	1	SW3541	6/9/2014	1/0/1900
	SD035	SC14-SD035-0.0/0.5	6/17/2014	1/0/1900	INITIAL	SED	LB	DRY	2	SW3541	6/9/2014	1/0/1900
	SD035	SC14-SD035-0.5/1.0	6/10/2014	1/0/1900	INITIAL	SED	LB	DRY	1	SW3541	6/9/2014	1/0/1900
	SD035	SC14-SD035-0.5/1.0	6/10/2014	1/0/1900	INITIAL	SED	LB	DRY	1	SW3541	6/9/2014	1/0/1900
	SD035	SC14-SD035-0.5/1.0	6/10/2014	1/0/1900	INITIAL	SED	LB	DRY	1	SW3541	6/9/2014	1/0/1900
	SD035	SC14-SD035-0.5/1.0	6/10/2014	1/0/1900	INITIAL	SED	LB	DRY	1	SW3541	6/9/2014	1/0/1900
	SD035	SC14-SD035-0.5/1.0	6/10/2014	1/0/1900	INITIAL	SED	LB	DRY	1	SW3541	6/9/2014	1/0/1900
	SD035	SC14-SD035-0.5/1.0	6/10/2014	1/0/1900	INITIAL	SED	LB	DRY	1	SW3541	6/9/2014	1/0/1900
	SD035	SC14-SD035-0.5/1.0	6/10/2014	1/0/1900	INITIAL	SED	LB	DRY	1	SW3541	6/9/2014	1/0/1900
	SD035	SC14-SD035-0.5/1.0	6/10/2014	1/0/1900	INITIAL	SED	LB	DRY	1	SW3541	6/9/2014	1/0/1900
	SD035	SC14-SD035-0.5/1.0	6/10/2014	1/0/1900	INITIAL	SED	LB	DRY	1	SW3541	6/9/2014	1/0/1900

DATA_PF	STATION_ID	SAMPLE_NAME	ANALYSIS_DATE	ANALYSIS_TIME	TEST_TYPE	LAB_MATRIX_CODE	ANAL_LOCATION	WET_OR_DRY_BASIS	DILUTION_FACTOR	PREP_METHOD_NAME	PREP_DATE	PREP_TIME
	SD035	SC14-SD035-0.5/1.0	6/10/2014	1/0/1900	INITIAL	SED	LB	DRY	1	SW3541	6/9/2014	1/0/1900
	SD035	SC14-SD035-0.5/1.0	6/10/2014	1/0/1900	INITIAL	SED	LB	DRY	1	SW3541	6/9/2014	1/0/1900
	SD035	SC14-SD035-0.5/1.0	6/10/2014	1/0/1900	INITIAL	SED	LB	DRY	1	SW3541	6/9/2014	1/0/1900
	SD021	SC14-SD021-0.0/0.5	6/14/2014	1/0/1900	INITIAL	SED	LB	DRY	1	SW3541	6/13/2014	1/0/1900
	SD021	SC14-SD021-0.0/0.5	6/14/2014	1/0/1900	INITIAL	SED	LB	DRY	1	SW3541	6/13/2014	1/0/1900
	SD021	SC14-SD021-0.0/0.5	6/14/2014	1/0/1900	INITIAL	SED	LB	DRY	1	SW3541	6/13/2014	1/0/1900
	SD021	SC14-SD021-0.0/0.5	6/14/2014	1/0/1900	INITIAL	SED	LB	DRY	1	SW3541	6/13/2014	1/0/1900
	SD021	SC14-SD021-0.0/0.5	6/14/2014	1/0/1900	INITIAL	SED	LB	DRY	1	SW3541	6/13/2014	1/0/1900
	SD021	SC14-SD021-0.0/0.5	6/14/2014	1/0/1900	INITIAL	SED	LB	DRY	1	SW3541	6/13/2014	1/0/1900
	SD021	SC14-SD021-0.0/0.5	6/14/2014	1/0/1900	INITIAL	SED	LB	DRY	1	SW3541	6/13/2014	1/0/1900
	SD021	SC14-SD021-0.0/0.5	6/14/2014	1/0/1900	INITIAL	SED	LB	DRY	1	SW3541	6/13/2014	1/0/1900
	SD021	SC14-SD021-0.0/0.5	6/14/2014	1/0/1900	INITIAL	SED	LB	DRY	1	SW3541	6/13/2014	1/0/1900
	SD021	SC14-SD021-0.0/0.5	6/14/2014	1/0/1900	INITIAL	SED	LB	DRY	1	SW3541	6/13/2014	1/0/1900
	SD021	SC14-SD021-0.0/0.5	6/14/2014	1/0/1900	INITIAL	SED	LB	DRY	1	SW3541	6/13/2014	1/0/1900
	SD021	SC14-SD021-0.5/1.1	6/14/2014	1/0/1900	INITIAL	SED	LB	DRY	1	SW3541	6/13/2014	1/0/1900
	SD021	SC14-SD021-0.5/1.1	6/14/2014	1/0/1900	INITIAL	SED	LB	DRY	1	SW3541	6/13/2014	1/0/1900
	SD021	SC14-SD021-0.5/1.1	6/14/2014	1/0/1900	INITIAL	SED	LB	DRY	1	SW3541	6/13/2014	1/0/1900
	SD021	SC14-SD021-0.5/1.1	6/14/2014	1/0/1900	INITIAL	SED	LB	DRY	1	SW3541	6/13/2014	1/0/1900
	SD021	SC14-SD021-0.5/1.1	6/14/2014	1/0/1900	INITIAL	SED	LB	DRY	1	SW3541	6/13/2014	1/0/1900
	SD021	SC14-SD021-0.5/1.1	6/14/2014	1/0/1900	INITIAL	SED	LB	DRY	1	SW3541	6/13/2014	1/0/1900
	SD021	SC14-SD021-0.5/1.1	6/14/2014	1/0/1900	INITIAL	SED	LB	DRY	1	SW3541	6/13/2014	1/0/1900
	SD021	SC14-SD021-0.5/1.1	6/14/2014	1/0/1900	INITIAL	SED	LB	DRY	1	SW3541	6/13/2014	1/0/1900
	SD021	SC14-SD021-0.5/1.1	6/14/2014	1/0/1900	INITIAL	SED	LB	DRY	1	SW3541	6/13/2014	1/0/1900
	SD021	SC14-SD021-0.5/1.1	6/14/2014	1/0/1900	INITIAL	SED	LB	DRY	1	SW3541	6/13/2014	1/0/1900
	SD026	SC14-SD026-0.0/0.5	6/14/2014	1/0/1900	INITIAL	SED	LB	DRY	1	SW3541	6/13/2014	1/0/1900
	SD026	SC14-SD026-0.0/0.5	6/14/2014	1/0/1900	INITIAL	SED	LB	DRY	1	SW3541	6/13/2014	1/0/1900
	SD026	SC14-SD026-0.0/0.5	6/14/2014	1/0/1900	INITIAL	SED	LB	DRY	1	SW3541	6/13/2014	1/0/1900
	SD026	SC14-SD026-0.0/0.5	6/14/2014	1/0/1900	INITIAL	SED	LB	DRY	1	SW3541	6/13/2014	1/0/1900
	SD026	SC14-SD026-0.0/0.5	6/14/2014	1/0/1900	INITIAL	SED	LB	DRY	1	SW3541	6/13/2014	1/0/1900
	SD026	SC14-SD026-0.0/0.5	6/14/2014	1/0/1900	INITIAL	SED	LB	DRY	1	SW3541	6/13/2014	1/0/1900
	SD026	SC14-SD026-0.0/0.5	6/14/2014	1/0/1900	INITIAL	SED	LB	DRY	1	SW3541	6/13/2014	1/0/1900
	SD026	SC14-SD026-0.0/0.5	6/14/2014	1/0/1900	INITIAL	SED	LB	DRY	1	SW3541	6/13/2014	1/0/1900
	SD026	SC14-SD026-0.0/0.5	6/14/2014	1/0/1900	INITIAL	SED	LB	DRY	1	SW3541	6/13/2014	1/0/1900
	SD026	SC14-SD026-0.0/0.5	6/14/2014	1/0/1900	INITIAL	SED	LB	DRY	1	SW3541	6/13/2014	1/0/1900
	SD026	SC14-SD026-0.5/2.0	6/14/2014	1/0/1900	INITIAL	SED	LB	DRY	1	SW3541	6/13/2014	1/0/1900
	SD026	SC14-SD026-0.5/2.0	6/14/2014	1/0/1900	INITIAL	SED	LB	DRY	1	SW3541	6/13/2014	1/0/1900
	SD026	SC14-SD026-0.5/2.0	6/14/2014	1/0/1900	INITIAL	SED	LB	DRY	1	SW3541	6/13/2014	1/0/1900
	SD026	SC14-SD026-0.5/2.0	6/14/2014	1/0/1900	INITIAL	SED	LB	DRY	1	SW3541	6/13/2014	1/0/1900
	SD026	SC14-SD026-0.5/2.0	6/14/2014	1/0/1900	INITIAL	SED	LB	DRY	1	SW3541	6/13/2014	1/0/1900
	SD026	SC14-SD026-0.5/2.0	6/14/2014	1/0/1900	INITIAL	SED	LB	DRY	1	SW3541	6/13/2014	1/0/1900
	SD026	SC14-SD026-0.5/2.0	6/14/2014	1/0/1900	INITIAL	SED	LB	DRY	1	SW3541	6/13/2014	1/0/1900

DATA_PF	STATION_ID	SAMPLE_NAME	ANALYSIS_DATE	ANALYSIS_TIME	TEST_TYPE	LAB_MATRIX_CODE	ANAL_LOCATION	WET_OR_DRY_BASIS	DILUTION_FACTOR	PREP_METHOD_NAME	PREP_DATE	PREP_TIME
	SD026	SC14-SD026-0.5/2.0	6/14/2014	1/0/1900	INITIAL	SED	LB	DRY	1	SW3541	6/13/2014	1/0/1900
	SD026	SC14-SD026-0.5/2.0	6/14/2014	1/0/1900	INITIAL	SED	LB	DRY	1	SW3541	6/13/2014	1/0/1900
	SD026	SC14-SD026-0.5/2.0	6/14/2014	1/0/1900	INITIAL	SED	LB	DRY	1	SW3541	6/13/2014	1/0/1900
	SD026	SC14-SD026-0.5/2.0	6/14/2014	1/0/1900	INITIAL	SED	LB	DRY	1	SW3541	6/13/2014	1/0/1900
	SD026	SC14-SD026-0.5/2.0	6/14/2014	1/0/1900	INITIAL	SED	LB	DRY	1	SW3541	6/13/2014	1/0/1900
	SD047	SC14-SD047-0.0/0.5	6/14/2014	1/0/1900	INITIAL	SED	LB	DRY	1	SW3541	6/13/2014	1/0/1900
	SD047	SC14-SD047-0.0/0.5	6/14/2014	1/0/1900	INITIAL	SED	LB	DRY	1	SW3541	6/13/2014	1/0/1900
	SD047	SC14-SD047-0.0/0.5	6/14/2014	1/0/1900	INITIAL	SED	LB	DRY	1	SW3541	6/13/2014	1/0/1900
	SD047	SC14-SD047-0.0/0.5	6/14/2014	1/0/1900	INITIAL	SED	LB	DRY	1	SW3541	6/13/2014	1/0/1900
	SD047	SC14-SD047-0.0/0.5	6/14/2014	1/0/1900	INITIAL	SED	LB	DRY	1	SW3541	6/13/2014	1/0/1900
	SD047	SC14-SD047-0.0/0.5	6/14/2014	1/0/1900	INITIAL	SED	LB	DRY	1	SW3541	6/13/2014	1/0/1900
	SD047	SC14-SD047-0.0/0.5	6/14/2014	1/0/1900	INITIAL	SED	LB	DRY	1	SW3541	6/13/2014	1/0/1900
	SD047	SC14-SD047-0.0/0.5	6/14/2014	1/0/1900	INITIAL	SED	LB	DRY	1	SW3541	6/13/2014	1/0/1900
	SD047	SC14-SD047-0.0/0.5	6/14/2014	1/0/1900	INITIAL	SED	LB	DRY	1	SW3541	6/13/2014	1/0/1900
	SD047	SC14-SD047-0.0/0.5	6/14/2014	1/0/1900	INITIAL	SED	LB	DRY	1	SW3541	6/13/2014	1/0/1900
	SD047	SC14-SD047-0.0/0.5	6/14/2014	1/0/1900	INITIAL	SED	LB	DRY	1	SW3541	6/13/2014	1/0/1900
	SD047	SC14-SD047-0.5/1.3	6/14/2014	1/0/1900	INITIAL	SED	LB	DRY	1	SW3541	6/13/2014	1/0/1900
	SD047	SC14-SD047-0.5/1.3	6/14/2014	1/0/1900	INITIAL	SED	LB	DRY	1	SW3541	6/13/2014	1/0/1900
	SD047	SC14-SD047-0.5/1.3	6/14/2014	1/0/1900	INITIAL	SED	LB	DRY	1	SW3541	6/13/2014	1/0/1900
	SD047	SC14-SD047-0.5/1.3	6/14/2014	1/0/1900	INITIAL	SED	LB	DRY	1	SW3541	6/13/2014	1/0/1900
	SD047	SC14-SD047-0.5/1.3	6/14/2014	1/0/1900	INITIAL	SED	LB	DRY	1	SW3541	6/13/2014	1/0/1900
	SD047	SC14-SD047-0.5/1.3	6/14/2014	1/0/1900	INITIAL	SED	LB	DRY	1	SW3541	6/13/2014	1/0/1900
	SD047	SC14-SD047-0.5/1.3	6/14/2014	1/0/1900	INITIAL	SED	LB	DRY	1	SW3541	6/13/2014	1/0/1900
	SD047	SC14-SD047-0.5/1.3	6/14/2014	1/0/1900	INITIAL	SED	LB	DRY	1	SW3541	6/13/2014	1/0/1900
	SD047	SC14-SD047-0.5/1.3	6/14/2014	1/0/1900	INITIAL	SED	LB	DRY	1	SW3541	6/13/2014	1/0/1900
	SD047	SC14-SD047-0.5/1.3	6/14/2014	1/0/1900	INITIAL	SED	LB	DRY	1	SW3541	6/13/2014	1/0/1900
	SD048	SC14-SD048-0.0/0.5	6/14/2014	1/0/1900	INITIAL	SED	LB	DRY	1	SW3541	6/13/2014	1/0/1900
	SD048	SC14-SD048-0.0/0.5	6/14/2014	1/0/1900	INITIAL	SED	LB	DRY	1	SW3541	6/13/2014	1/0/1900
	SD048	SC14-SD048-0.0/0.5	6/14/2014	1/0/1900	INITIAL	SED	LB	DRY	1	SW3541	6/13/2014	1/0/1900
	SD048	SC14-SD048-0.0/0.5	6/14/2014	1/0/1900	INITIAL	SED	LB	DRY	1	SW3541	6/13/2014	1/0/1900
	SD048	SC14-SD048-0.0/0.5	6/14/2014	1/0/1900	INITIAL	SED	LB	DRY	1	SW3541	6/13/2014	1/0/1900
	SD048	SC14-SD048-0.0/0.5	6/14/2014	1/0/1900	INITIAL	SED	LB	DRY	1	SW3541	6/13/2014	1/0/1900
	SD048	SC14-SD048-0.0/0.5	6/14/2014	1/0/1900	INITIAL	SED	LB	DRY	1	SW3541	6/13/2014	1/0/1900
	SD048	SC14-SD048-0.0/0.5	6/14/2014	1/0/1900	INITIAL	SED	LB	DRY	1	SW3541	6/13/2014	1/0/1900
	SD048	SC14-SD048-0.0/0.5	6/14/2014	1/0/1900	INITIAL	SED	LB	DRY	1	SW3541	6/13/2014	1/0/1900
	SD048	SC14-SD048-0.0/0.5	6/14/2014	1/0/1900	INITIAL	SED	LB	DRY	1	SW3541	6/13/2014	1/0/1900
	SD048	SC14-SD048-0.0/0.5	6/14/2014	1/0/1900	INITIAL	SED	LB	DRY	1	SW3541	6/13/2014	1/0/1900
	SD048	SC14-SD048-0.0/0.5R	6/14/2014	1/0/1900	INITIAL	SED	LB	DRY	1	SW3541	6/13/2014	1/0/1900
	SD048	SC14-SD048-0.0/0.5R	6/14/2014	1/0/1900	INITIAL	SED	LB	DRY	1	SW3541	6/13/2014	1/0/1900
	SD048	SC14-SD048-0.0/0.5R	6/14/2014	1/0/1900	INITIAL	SED	LB	DRY	1	SW3541	6/13/2014	1/0/1900
	SD048	SC14-SD048-0.0/0.5R	6/14/2014	1/0/1900	INITIAL	SED	LB	DRY	1	SW3541	6/13/2014	1/0/1900
	SD048	SC14-SD048-0.0/0.5R	6/14/2014	1/0/1900	INITIAL	SED	LB	DRY	1	SW3541	6/13/2014	1/0/1900

DATA_PF	STATION_ID	SAMPLE_NAME	ANALYSIS_DATE	ANALYSIS_TIME	TEST_TYPE	LAB_MATRIX_CODE	ANAL_LOCATION	WET_OR_DRY_BASIS	DILUTION_FACTOR	PREP_METHOD_NAME	PREP_DATE	PREP_TIME
	SD048	SC14-SD048-0.0/0.5R	6/14/2014	1/0/1900	INITIAL	SED	LB	DRY	1	SW3541	6/13/2014	1/0/1900
	SD048	SC14-SD048-0.0/0.5R	6/14/2014	1/0/1900	INITIAL	SED	LB	DRY	1	SW3541	6/13/2014	1/0/1900
	SD048	SC14-SD048-0.0/0.5R	6/14/2014	1/0/1900	INITIAL	SED	LB	DRY	1	SW3541	6/13/2014	1/0/1900
	SD048	SC14-SD048-0.0/0.5R	6/14/2014	1/0/1900	INITIAL	SED	LB	DRY	1	SW3541	6/13/2014	1/0/1900
	SD048	SC14-SD048-0.0/0.5R	6/14/2014	1/0/1900	INITIAL	SED	LB	DRY	1	SW3541	6/13/2014	1/0/1900
	SD048	SC14-SD048-0.0/0.5R	6/14/2014	1/0/1900	INITIAL	SED	LB	DRY	1	SW3541	6/13/2014	1/0/1900
	SD048	SC14-SD048-0.0/0.5R	6/14/2014	1/0/1900	INITIAL	SED	LB	DRY	1	SW3541	6/13/2014	1/0/1900
	SD048	SC14-SD048-0.5/1.5	6/14/2014	1/0/1900	INITIAL	SED	LB	DRY	1	SW3541	6/13/2014	1/0/1900
	SD048	SC14-SD048-0.5/1.5	6/14/2014	1/0/1900	INITIAL	SED	LB	DRY	1	SW3541	6/13/2014	1/0/1900
	SD048	SC14-SD048-0.5/1.5	6/14/2014	1/0/1900	INITIAL	SED	LB	DRY	1	SW3541	6/13/2014	1/0/1900
	SD048	SC14-SD048-0.5/1.5	6/14/2014	1/0/1900	INITIAL	SED	LB	DRY	1	SW3541	6/13/2014	1/0/1900
	SD048	SC14-SD048-0.5/1.5	6/14/2014	1/0/1900	INITIAL	SED	LB	DRY	1	SW3541	6/13/2014	1/0/1900
	SD048	SC14-SD048-0.5/1.5	6/14/2014	1/0/1900	INITIAL	SED	LB	DRY	1	SW3541	6/13/2014	1/0/1900
	SD048	SC14-SD048-0.5/1.5	6/14/2014	1/0/1900	INITIAL	SED	LB	DRY	1	SW3541	6/13/2014	1/0/1900
	SD048	SC14-SD048-0.5/1.5	6/14/2014	1/0/1900	INITIAL	SED	LB	DRY	1	SW3541	6/13/2014	1/0/1900
	SD048	SC14-SD048-0.5/1.5	6/14/2014	1/0/1900	INITIAL	SED	LB	DRY	1	SW3541	6/13/2014	1/0/1900
	SD048	SC14-SD048-0.5/1.5	6/14/2014	1/0/1900	INITIAL	SED	LB	DRY	1	SW3541	6/13/2014	1/0/1900
	SD049	SC14-SD049-0.0/0.5	6/14/2014	1/0/1900	INITIAL	SED	LB	DRY	1	SW3541	6/13/2014	1/0/1900
	SD049	SC14-SD049-0.0/0.5	6/14/2014	1/0/1900	INITIAL	SED	LB	DRY	1	SW3541	6/13/2014	1/0/1900
	SD049	SC14-SD049-0.0/0.5	6/14/2014	1/0/1900	INITIAL	SED	LB	DRY	1	SW3541	6/13/2014	1/0/1900
	SD049	SC14-SD049-0.0/0.5	6/14/2014	1/0/1900	INITIAL	SED	LB	DRY	1	SW3541	6/13/2014	1/0/1900
	SD049	SC14-SD049-0.0/0.5	6/14/2014	1/0/1900	INITIAL	SED	LB	DRY	1	SW3541	6/13/2014	1/0/1900
	SD049	SC14-SD049-0.0/0.5	6/14/2014	1/0/1900	INITIAL	SED	LB	DRY	1	SW3541	6/13/2014	1/0/1900
	SD049	SC14-SD049-0.0/0.5	6/14/2014	1/0/1900	INITIAL	SED	LB	DRY	1	SW3541	6/13/2014	1/0/1900
	SD049	SC14-SD049-0.0/0.5	6/14/2014	1/0/1900	INITIAL	SED	LB	DRY	1	SW3541	6/13/2014	1/0/1900
	SD049	SC14-SD049-0.0/0.5	6/14/2014	1/0/1900	INITIAL	SED	LB	DRY	1	SW3541	6/13/2014	1/0/1900
	SD049	SC14-SD049-0.0/0.5	6/14/2014	1/0/1900	INITIAL	SED	LB	DRY	1	SW3541	6/13/2014	1/0/1900
	SD049	SC14-SD049-0.0/0.5MS	6/14/2014	1/0/1900	INITIAL	SED	LB	WET	1	SW3541	6/13/2014	1/0/1900
	SD049	SC14-SD049-0.0/0.5MS	6/14/2014	1/0/1900	INITIAL	SED	LB	WET	1	SW3541	6/13/2014	1/0/1900
	SD049	SC14-SD049-0.0/0.5MS	6/14/2014	1/0/1900	INITIAL	SED	LB	WET	1	SW3541	6/13/2014	1/0/1900
	SD049	SC14-SD049-0.0/0.5MS	6/14/2014	1/0/1900	INITIAL	SED	LB	WET	1	SW3541	6/13/2014	1/0/1900
	SD049	SC14-SD049-0.0/0.5SD	6/14/2014	1/0/1900	INITIAL	SED	LB	WET	1	SW3541	6/13/2014	1/0/1900
	SD049	SC14-SD049-0.0/0.5SD	6/14/2014	1/0/1900	INITIAL	SED	LB	WET	1	SW3541	6/13/2014	1/0/1900
	SD049	SC14-SD049-0.0/0.5SD	6/14/2014	1/0/1900	INITIAL	SED	LB	WET	1	SW3541	6/13/2014	1/0/1900
	SD049	SC14-SD049-0.0/0.5SD	6/14/2014	1/0/1900	INITIAL	SED	LB	WET	1	SW3541	6/13/2014	1/0/1900
	SD050	SC14-SD050-0.5/0.5	6/14/2014	1/0/1900	INITIAL	SED	LB	DRY	1	SW3541	6/13/2014	1/0/1900
	SD050	SC14-SD050-0.5/0.5	6/14/2014	1/0/1900	INITIAL	SED	LB	DRY	1	SW3541	6/13/2014	1/0/1900
	SD050	SC14-SD050-0.5/0.5	6/14/2014	1/0/1900	INITIAL	SED	LB	DRY	1	SW3541	6/13/2014	1/0/1900
	SD050	SC14-SD050-0.5/0.5	6/14/2014	1/0/1900	INITIAL	SED	LB	DRY	1	SW3541	6/13/2014	1/0/1900
	SD050	SC14-SD050-0.5/0.5	6/14/2014	1/0/1900	INITIAL	SED	LB	DRY	1	SW3541	6/13/2014	1/0/1900
	SD050	SC14-SD050-0.5/0.5	6/14/2014	1/0/1900	INITIAL	SED	LB	DRY	1	SW3541	6/13/2014	1/0/1900
	SD050	SC14-SD050-0.5/0.5	6/14/2014	1/0/1900	INITIAL	SED	LB	DRY	1	SW3541	6/13/2014	1/0/1900

DATA_PF	STATION_ID	SAMPLE_NAME	ANALYSIS_DATE	ANALYSIS_TIME	TEST_TYPE	LAB_MATRIX_CODE	ANAL_LOCATION	WET_OR_DRY_BASIS	DILUTION_FACTOR	PREP_METHOD_NAME	PREP_DATE	PREP_TIME
	SD050	SC14-SD050-0.5/0.5	6/14/2014	1/0/1900	INITIAL	SED	LB	DRY	1	SW3541	6/13/2014	1/0/1900
	SD050	SC14-SD050-0.5/0.5	6/14/2014	1/0/1900	INITIAL	SED	LB	DRY	1	SW3541	6/13/2014	1/0/1900
	SD050	SC14-SD050-0.5/0.5	6/14/2014	1/0/1900	INITIAL	SED	LB	DRY	1	SW3541	6/13/2014	1/0/1900
	SD050	SC14-SD050-0.5/0.5	6/14/2014	1/0/1900	INITIAL	SED	LB	DRY	1	SW3541	6/13/2014	1/0/1900
	SD050	SC14-SD050-0.5/0.5	6/14/2014	1/0/1900	INITIAL	SED	LB	DRY	1	SW3541	6/13/2014	1/0/1900
	SD050	SC14-SD050-0.5/1.7	6/14/2014	1/0/1900	INITIAL	SED	LB	DRY	1	SW3541	6/13/2014	1/0/1900
	SD050	SC14-SD050-0.5/1.7	6/14/2014	1/0/1900	INITIAL	SED	LB	DRY	1	SW3541	6/13/2014	1/0/1900
	SD050	SC14-SD050-0.5/1.7	6/14/2014	1/0/1900	INITIAL	SED	LB	DRY	1	SW3541	6/13/2014	1/0/1900
	SD050	SC14-SD050-0.5/1.7	6/14/2014	1/0/1900	INITIAL	SED	LB	DRY	1	SW3541	6/13/2014	1/0/1900
	SD050	SC14-SD050-0.5/1.7	6/14/2014	1/0/1900	INITIAL	SED	LB	DRY	1	SW3541	6/13/2014	1/0/1900
	SD050	SC14-SD050-0.5/1.7	6/14/2014	1/0/1900	INITIAL	SED	LB	DRY	1	SW3541	6/13/2014	1/0/1900
	SD050	SC14-SD050-0.5/1.7	6/14/2014	1/0/1900	INITIAL	SED	LB	DRY	1	SW3541	6/13/2014	1/0/1900
	SD050	SC14-SD050-0.5/1.7	6/14/2014	1/0/1900	INITIAL	SED	LB	DRY	1	SW3541	6/13/2014	1/0/1900
	SD050	SC14-SD050-0.5/1.7	6/14/2014	1/0/1900	INITIAL	SED	LB	DRY	1	SW3541	6/13/2014	1/0/1900
	SD050	SC14-SD050-0.5/1.7	6/14/2014	1/0/1900	INITIAL	SED	LB	DRY	1	SW3541	6/13/2014	1/0/1900
	FIELDQC	EB001	6/12/2014	1/0/1900	INITIAL	Water	LB	NA	1	SW3510	6/12/2014	1/0/1900
	FIELDQC	EB001	6/12/2014	1/0/1900	INITIAL	Water	LB	NA	1	SW3510	6/12/2014	1/0/1900
	FIELDQC	EB001	6/12/2014	1/0/1900	INITIAL	Water	LB	NA	1	SW3510	6/12/2014	1/0/1900
	FIELDQC	EB001	6/12/2014	1/0/1900	INITIAL	Water	LB	NA	1	SW3510	6/12/2014	1/0/1900
	FIELDQC	EB001	6/12/2014	1/0/1900	INITIAL	Water	LB	NA	1	SW3510	6/12/2014	1/0/1900
	FIELDQC	EB001	6/12/2014	1/0/1900	INITIAL	Water	LB	NA	1	SW3510	6/12/2014	1/0/1900
	FIELDQC	EB001	6/12/2014	1/0/1900	INITIAL	Water	LB	NA	1	SW3510	6/12/2014	1/0/1900
	FIELDQC	EB001	6/12/2014	1/0/1900	INITIAL	Water	LB	NA	1	SW3510	6/12/2014	1/0/1900
	FIELDQC	EB001	6/12/2014	1/0/1900	INITIAL	Water	LB	NA	1	SW3510	6/12/2014	1/0/1900
	FIELDQC	EB001	6/12/2014	1/0/1900	INITIAL	Water	LB	NA	1	SW3510	6/12/2014	1/0/1900
	FIELDQC	EB001	6/12/2014	1/0/1900	INITIAL	Water	LB	NA	1	SW3510	6/12/2014	1/0/1900
	SD036	SC14-SD036-0.0/0.5	6/17/2014	1/0/1900	INITIAL	SED	LB	DRY	1	NONE	6/16/2014	1/0/1900
	SD036	SC14-SD036-0.0/0.5	6/17/2014	1/0/1900	INITIAL	SED	LB	DRY	1	NONE	6/16/2014	1/0/1900
	SD036	SC14-SD036-0.0/0.5	6/17/2014	1/0/1900	INITIAL	SED	LB	DRY	1	NONE	6/16/2014	1/0/1900
	SD036	SC14-SD036-0.0/0.5	6/17/2014	1/0/1900	INITIAL	SED	LB	DRY	1	NONE	6/16/2014	1/0/1900
	SD036	SC14-SD036-0.0/0.5	6/17/2014	1/0/1900	INITIAL	SED	LB	DRY	1	NONE	6/16/2014	1/0/1900
	SD036	SC14-SD036-0.0/0.5	6/17/2014	1/0/1900	INITIAL	SED	LB	DRY	1	NONE	6/16/2014	1/0/1900
	SD036	SC14-SD036-0.0/0.5	6/17/2014	1/0/1900	INITIAL	SED	LB	DRY	1	NONE	6/16/2014	1/0/1900
	SD036	SC14-SD036-0.0/0.5	6/17/2014	1/0/1900	INITIAL	SED	LB	DRY	1	NONE	6/16/2014	1/0/1900
	SD036	SC14-SD036-0.0/0.5	6/17/2014	1/0/1900	INITIAL	SED	LB	DRY	1	NONE	6/16/2014	1/0/1900
	SD036	SC14-SD036-0.0/0.5	6/17/2014	1/0/1900	INITIAL	SED	LB	DRY	1	NONE	6/16/2014	1/0/1900
	SD036	SC14-SD036-0.0/0.5	6/17/2014	1/0/1900	INITIAL	SED	LB	DRY	1	NONE	6/16/2014	1/0/1900
	SD036	SC14-SD036-0.5/2.0	6/17/2014	1/0/1900	INITIAL	SED	LB	DRY	1	NONE	6/16/2014	1/0/1900
	SD036	SC14-SD036-0.5/2.0	6/17/2014	1/0/1900	INITIAL	SED	LB	DRY	1	NONE	6/16/2014	1/0/1900
	SD036	SC14-SD036-0.5/2.0	6/17/2014	1/0/1900	INITIAL	SED	LB	DRY	1	NONE	6/16/2014	1/0/1900
	SD036	SC14-SD036-0.5/2.0	6/17/2014	1/0/1900	INITIAL	SED	LB	DRY	1	NONE	6/16/2014	1/0/1900
	SD036	SC14-SD036-0.5/2.0	6/17/2014	1/0/1900	INITIAL	SED	LB	DRY	1	NONE	6/16/2014	1/0/1900

DATA_PF	STATION_ID	SAMPLE_NAME	ANALYSIS_DATE	ANALYSIS_TIME	TEST_TYPE	LAB_MATRIX_CODE	ANAL_LOCATION	WET_OR_DRY_BASIS	DILUTION_FACTOR	PREP_METHOD_NAME	PREP_DATE	PREP_TIME
	SD036	SC14-SD036-0.5/2.0	6/17/2014	1/0/1900	INITIAL	SED	LB	DRY	1	NONE	6/16/2014	1/0/1900
	SD036	SC14-SD036-0.5/2.0	6/17/2014	1/0/1900	INITIAL	SED	LB	DRY	1	NONE	6/16/2014	1/0/1900
	SD036	SC14-SD036-0.5/2.0	6/17/2014	1/0/1900	INITIAL	SED	LB	DRY	1	NONE	6/16/2014	1/0/1900
	SD036	SC14-SD036-0.5/2.0	6/17/2014	1/0/1900	INITIAL	SED	LB	DRY	1	NONE	6/16/2014	1/0/1900
	SD036	SC14-SD036-0.5/2.0	6/17/2014	1/0/1900	INITIAL	SED	LB	DRY	1	NONE	6/16/2014	1/0/1900
	SD036	SC14-SD036-0.5/2.0	6/17/2014	1/0/1900	INITIAL	SED	LB	DRY	1	NONE	6/16/2014	1/0/1900
	SD036	SC14-SD036-0.5/2.0	6/17/2014	1/0/1900	INITIAL	SED	LB	DRY	1	NONE	6/16/2014	1/0/1900
	SD036	SC14-SD036-0.5/2.0MS	6/17/2014	1/0/1900	INITIAL	SED	LB	WET	1	NONE	6/16/2014	1/0/1900
	SD036	SC14-SD036-0.5/2.0MS	6/17/2014	1/0/1900	INITIAL	SED	LB	WET	1	NONE	6/16/2014	1/0/1900
	SD036	SC14-SD036-0.5/2.0SD	6/17/2014	1/0/1900	INITIAL	SED	LB	WET	1	NONE	6/16/2014	1/0/1900
	SD036	SC14-SD036-0.5/2.0SD	6/17/2014	1/0/1900	INITIAL	SED	LB	WET	1	NONE	6/16/2014	1/0/1900
	SD037	SC14-SD037-0.0/0.5	6/17/2014	1/0/1900	INITIAL	SED	LB	DRY	1	NONE	6/16/2014	1/0/1900
	SD037	SC14-SD037-0.0/0.5	6/17/2014	1/0/1900	INITIAL	SED	LB	DRY	1	NONE	6/16/2014	1/0/1900
	SD037	SC14-SD037-0.0/0.5	6/17/2014	1/0/1900	INITIAL	SED	LB	DRY	1	NONE	6/16/2014	1/0/1900
	SD037	SC14-SD037-0.0/0.5	6/17/2014	1/0/1900	INITIAL	SED	LB	DRY	1	NONE	6/16/2014	1/0/1900
	SD037	SC14-SD037-0.0/0.5	6/17/2014	1/0/1900	INITIAL	SED	LB	DRY	1	NONE	6/16/2014	1/0/1900
	SD037	SC14-SD037-0.0/0.5	6/17/2014	1/0/1900	INITIAL	SED	LB	DRY	1	NONE	6/16/2014	1/0/1900
	SD037	SC14-SD037-0.0/0.5	6/17/2014	1/0/1900	INITIAL	SED	LB	DRY	1	NONE	6/16/2014	1/0/1900
	SD037	SC14-SD037-0.0/0.5	6/17/2014	1/0/1900	INITIAL	SED	LB	DRY	1	NONE	6/16/2014	1/0/1900
	SD037	SC14-SD037-0.0/0.5	6/17/2014	1/0/1900	INITIAL	SED	LB	DRY	1	NONE	6/16/2014	1/0/1900
	SD037	SC14-SD037-0.0/0.5	6/17/2014	1/0/1900	INITIAL	SED	LB	DRY	1	NONE	6/16/2014	1/0/1900
	SD037	SC14-SD037-0.5/1.15	6/17/2014	1/0/1900	INITIAL	SED	LB	DRY	1	NONE	6/16/2014	1/0/1900
	SD037	SC14-SD037-0.5/1.15	6/17/2014	1/0/1900	INITIAL	SED	LB	DRY	1	NONE	6/16/2014	1/0/1900
	SD037	SC14-SD037-0.5/1.15	6/17/2014	1/0/1900	INITIAL	SED	LB	DRY	1	NONE	6/16/2014	1/0/1900
	SD037	SC14-SD037-0.5/1.15	6/17/2014	1/0/1900	INITIAL	SED	LB	DRY	1	NONE	6/16/2014	1/0/1900
	SD037	SC14-SD037-0.5/1.15	6/17/2014	1/0/1900	INITIAL	SED	LB	DRY	1	NONE	6/16/2014	1/0/1900
	SD037	SC14-SD037-0.5/1.15	6/17/2014	1/0/1900	INITIAL	SED	LB	DRY	1	NONE	6/16/2014	1/0/1900
	SD037	SC14-SD037-0.5/1.15	6/17/2014	1/0/1900	INITIAL	SED	LB	DRY	1	NONE	6/16/2014	1/0/1900
	SD037	SC14-SD037-0.5/1.15	6/17/2014	1/0/1900	INITIAL	SED	LB	DRY	1	NONE	6/16/2014	1/0/1900
	SD037	SC14-SD037-0.5/1.15	6/17/2014	1/0/1900	INITIAL	SED	LB	DRY	1	NONE	6/16/2014	1/0/1900
	SD044	SC14-SD044-0.0/0.5	6/17/2014	1/0/1900	INITIAL	SED	LB	DRY	1	NONE	6/16/2014	1/0/1900
	SD044	SC14-SD044-0.0/0.5	6/17/2014	1/0/1900	INITIAL	SED	LB	DRY	1	NONE	6/16/2014	1/0/1900
	SD044	SC14-SD044-0.0/0.5	6/17/2014	1/0/1900	INITIAL	SED	LB	DRY	1	NONE	6/16/2014	1/0/1900
	SD044	SC14-SD044-0.0/0.5	6/17/2014	1/0/1900	INITIAL	SED	LB	DRY	1	NONE	6/16/2014	1/0/1900
	SD044	SC14-SD044-0.0/0.5	6/17/2014	1/0/1900	INITIAL	SED	LB	DRY	1	NONE	6/16/2014	1/0/1900
	SD044	SC14-SD044-0.0/0.5	6/17/2014	1/0/1900	INITIAL	SED	LB	DRY	1	NONE	6/16/2014	1/0/1900
	SD044	SC14-SD044-0.0/0.5	6/17/2014	1/0/1900	INITIAL	SED	LB	DRY	1	NONE	6/16/2014	1/0/1900
	SD044	SC14-SD044-0.0/0.5	6/17/2014	1/0/1900	INITIAL	SED	LB	DRY	1	NONE	6/16/2014	1/0/1900
	SD044	SC14-SD044-0.0/0.5	6/17/2014	1/0/1900	INITIAL	SED	LB	DRY	1	NONE	6/16/2014	1/0/1900
	SD044	SC14-SD044-0.0/0.5	6/17/2014	1/0/1900	INITIAL	SED	LB	DRY	1	NONE	6/16/2014	1/0/1900

DATA_PF	STATION_ID	SAMPLE_NAME	ANALYSIS_DATE	ANALYSIS_TIME	TEST_TYPE	LAB_MATRIX_CODE	ANAL_LOCATION	WET_OR_DRY_BASIS	DILUTION_FACTOR	PREP_METHOD_NAME	PREP_DATE	PREP_TIME
	SD044	SC14-SD044-0.0/0.5	6/17/2014	1/0/1900	INITIAL	SED	LB	DRY	1	NONE	6/16/2014	1/0/1900
	SD044	SC14-SD044-0.5/1.3	6/17/2014	1/0/1900	INITIAL	SED	LB	DRY	1	NONE	6/16/2014	1/0/1900
	SD044	SC14-SD044-0.5/1.3	6/17/2014	1/0/1900	INITIAL	SED	LB	DRY	1	NONE	6/16/2014	1/0/1900
	SD044	SC14-SD044-0.5/1.3	6/17/2014	1/0/1900	INITIAL	SED	LB	DRY	1	NONE	6/16/2014	1/0/1900
	SD044	SC14-SD044-0.5/1.3	6/17/2014	1/0/1900	INITIAL	SED	LB	DRY	1	NONE	6/16/2014	1/0/1900
	SD044	SC14-SD044-0.5/1.3	6/17/2014	1/0/1900	INITIAL	SED	LB	DRY	1	NONE	6/16/2014	1/0/1900
	SD044	SC14-SD044-0.5/1.3	6/17/2014	1/0/1900	INITIAL	SED	LB	DRY	1	NONE	6/16/2014	1/0/1900
	SD044	SC14-SD044-0.5/1.3	6/17/2014	1/0/1900	INITIAL	SED	LB	DRY	1	NONE	6/16/2014	1/0/1900
	SD044	SC14-SD044-0.5/1.3	6/17/2014	1/0/1900	INITIAL	SED	LB	DRY	1	NONE	6/16/2014	1/0/1900
	SD044	SC14-SD044-0.5/1.3	6/17/2014	1/0/1900	INITIAL	SED	LB	DRY	1	NONE	6/16/2014	1/0/1900
	SD044	SC14-SD044-0.5/1.3	6/17/2014	1/0/1900	INITIAL	SED	LB	DRY	1	NONE	6/16/2014	1/0/1900
	SD044	SC14-SD044-0.5/1.3	6/17/2014	1/0/1900	INITIAL	SED	LB	DRY	1	NONE	6/16/2014	1/0/1900
	SD044	SC14-SD044-0.5/1.3	6/17/2014	1/0/1900	INITIAL	SED	LB	DRY	1	NONE	6/16/2014	1/0/1900
	SD044	SC14-SD044-0.5/1.8D	6/17/2014	1/0/1900	INITIAL	SED	LB	DRY	1	NONE	6/16/2014	1/0/1900
	SD044	SC14-SD044-0.5/1.8D	6/17/2014	1/0/1900	INITIAL	SED	LB	DRY	1	NONE	6/16/2014	1/0/1900
	SD044	SC14-SD044-0.5/1.8D	6/17/2014	1/0/1900	INITIAL	SED	LB	DRY	1	NONE	6/16/2014	1/0/1900
	SD044	SC14-SD044-0.5/1.8D	6/17/2014	1/0/1900	INITIAL	SED	LB	DRY	1	NONE	6/16/2014	1/0/1900
	SD044	SC14-SD044-0.5/1.8D	6/17/2014	1/0/1900	INITIAL	SED	LB	DRY	1	NONE	6/16/2014	1/0/1900
	SD044	SC14-SD044-0.5/1.8D	6/17/2014	1/0/1900	INITIAL	SED	LB	DRY	1	NONE	6/16/2014	1/0/1900
	SD044	SC14-SD044-0.5/1.8D	6/17/2014	1/0/1900	INITIAL	SED	LB	DRY	1	NONE	6/16/2014	1/0/1900
	SD044	SC14-SD044-0.5/1.8D	6/17/2014	1/0/1900	INITIAL	SED	LB	DRY	1	NONE	6/16/2014	1/0/1900
	SD044	SC14-SD044-0.5/1.8D	6/17/2014	1/0/1900	INITIAL	SED	LB	DRY	1	NONE	6/16/2014	1/0/1900
	SD044	SC14-SD044-0.5/1.8D	6/17/2014	1/0/1900	INITIAL	SED	LB	DRY	1	NONE	6/16/2014	1/0/1900
	SD045	SC14-SD045-0.0/0.5	6/17/2014	1/0/1900	INITIAL	SED	LB	DRY	1	NONE	6/16/2014	1/0/1900
	SD045	SC14-SD045-0.0/0.5	6/17/2014	1/0/1900	INITIAL	SED	LB	DRY	1	NONE	6/16/2014	1/0/1900
	SD045	SC14-SD045-0.0/0.5	6/17/2014	1/0/1900	INITIAL	SED	LB	DRY	1	NONE	6/16/2014	1/0/1900
	SD045	SC14-SD045-0.0/0.5	6/17/2014	1/0/1900	INITIAL	SED	LB	DRY	1	NONE	6/16/2014	1/0/1900
	SD045	SC14-SD045-0.0/0.5	6/17/2014	1/0/1900	INITIAL	SED	LB	DRY	1	NONE	6/16/2014	1/0/1900
	SD045	SC14-SD045-0.0/0.5	6/17/2014	1/0/1900	INITIAL	SED	LB	DRY	1	NONE	6/16/2014	1/0/1900
	SD045	SC14-SD045-0.0/0.5	6/17/2014	1/0/1900	INITIAL	SED	LB	DRY	1	NONE	6/16/2014	1/0/1900
	SD045	SC14-SD045-0.0/0.5	6/17/2014	1/0/1900	INITIAL	SED	LB	DRY	1	NONE	6/16/2014	1/0/1900
	SD045	SC14-SD045-0.0/0.5	6/17/2014	1/0/1900	INITIAL	SED	LB	DRY	1	NONE	6/16/2014	1/0/1900
	SD045	SC14-SD045-0.0/0.5	6/17/2014	1/0/1900	INITIAL	SED	LB	DRY	1	NONE	6/16/2014	1/0/1900
	SD045	SC14-SD045-0.5/1.7	6/17/2014	1/0/1900	INITIAL	SED	LB	DRY	1	NONE	6/16/2014	1/0/1900
	SD045	SC14-SD045-0.5/1.7	6/17/2014	1/0/1900	INITIAL	SED	LB	DRY	1	NONE	6/16/2014	1/0/1900
	SD045	SC14-SD045-0.5/1.7	6/17/2014	1/0/1900	INITIAL	SED	LB	DRY	1	NONE	6/16/2014	1/0/1900
	SD045	SC14-SD045-0.5/1.7	6/17/2014	1/0/1900	INITIAL	SED	LB	DRY	1	NONE	6/16/2014	1/0/1900
	SD045	SC14-SD045-0.5/1.7	6/17/2014	1/0/1900	INITIAL	SED	LB	DRY	1	NONE	6/16/2014	1/0/1900
	SD045	SC14-SD045-0.5/1.7	6/17/2014	1/0/1900	INITIAL	SED	LB	DRY	1	NONE	6/16/2014	1/0/1900
	SD045	SC14-SD045-0.5/1.7	6/17/2014	1/0/1900	INITIAL	SED	LB	DRY	1	NONE	6/16/2014	1/0/1900
	SD045	SC14-SD045-0.5/1.7	6/17/2014	1/0/1900	INITIAL	SED	LB	DRY	1	NONE	6/16/2014	1/0/1900
	SD045	SC14-SD045-0.5/1.7	6/17/2014	1/0/1900	INITIAL	SED	LB	DRY	1	NONE	6/16/2014	1/0/1900

DATA_PF	STATION_ID	SAMPLE_NAME	ANALYSIS_DATE	ANALYSIS_TIME	TEST_TYPE	LAB_MATRIX_CODE	ANAL_LOCATION	WET_OR_DRY_BASIS	DILUTION_FACTOR	PREP_METHOD_NAME	PREP_DATE	PREP_TIME
	SD045	SC14-SD045-0.5/1.7	6/17/2014	1/0/1900	INITIAL	SED	LB	DRY	1	NONE	6/16/2014	1/0/1900
	SD045	SC14-SD045-0.5/1.7	6/17/2014	1/0/1900	INITIAL	SED	LB	DRY	1	NONE	6/16/2014	1/0/1900
	SD045	SC14-SD045-0.5/1.7	6/17/2014	1/0/1900	INITIAL	SED	LB	DRY	1	NONE	6/16/2014	1/0/1900
	WD001	WD001	6/17/2014	1/0/1900	INITIAL	SED	LB	DRY	1	NONE	6/16/2014	1/0/1900
	WD001	WD001	6/17/2014	1/0/1900	INITIAL	SED	LB	DRY	1	NONE	6/16/2014	1/0/1900
	WD001	WD001	6/17/2014	1/0/1900	INITIAL	SED	LB	DRY	1	NONE	6/16/2014	1/0/1900
	WD001	WD001	6/17/2014	1/0/1900	INITIAL	SED	LB	DRY	1	NONE	6/16/2014	1/0/1900
	WD001	WD001	6/17/2014	1/0/1900	INITIAL	SED	LB	DRY	1	NONE	6/16/2014	1/0/1900
	WD001	WD001	6/17/2014	1/0/1900	INITIAL	SED	LB	DRY	1	NONE	6/16/2014	1/0/1900
	WD001	WD001	6/17/2014	1/0/1900	INITIAL	SED	LB	DRY	1	NONE	6/16/2014	1/0/1900
	WD001	WD001	6/17/2014	1/0/1900	INITIAL	SED	LB	DRY	1	NONE	6/16/2014	1/0/1900
	WD001	WD001	6/17/2014	1/0/1900	INITIAL	SED	LB	DRY	1	NONE	6/16/2014	1/0/1900
	WD001	WD001	6/17/2014	1/0/1900	INITIAL	SED	LB	DRY	1	NONE	6/16/2014	1/0/1900
	WD001	WD001	6/17/2014	1/0/1900	INITIAL	SED	LB	DRY	1	NONE	6/16/2014	1/0/1900
	LABQC	PBLKS1-59471-59471	6/9/2014	1/0/1900	INITIAL	SED	LB	WET	1	SW3541	6/9/2014	1/0/1900
	LABQC	PBLKS1-59471-59471	6/9/2014	1/0/1900	INITIAL	SED	LB	WET	1	SW3541	6/9/2014	1/0/1900
	LABQC	PBLKS1-59471-59471	6/9/2014	1/0/1900	INITIAL	SED	LB	WET	1	SW3541	6/9/2014	1/0/1900
	LABQC	PBLKS1-59471-59471	6/9/2014	1/0/1900	INITIAL	SED	LB	WET	1	SW3541	6/9/2014	1/0/1900
	LABQC	PBLKS1-59471-59471	6/9/2014	1/0/1900	INITIAL	SED	LB	WET	1	SW3541	6/9/2014	1/0/1900
	LABQC	PBLKS1-59471-59471	6/9/2014	1/0/1900	INITIAL	SED	LB	WET	1	SW3541	6/9/2014	1/0/1900
	LABQC	PBLKS1-59471-59471	6/9/2014	1/0/1900	INITIAL	SED	LB	WET	1	SW3541	6/9/2014	1/0/1900
	LABQC	PBLKS1-59471-59471	6/9/2014	1/0/1900	INITIAL	SED	LB	WET	1	SW3541	6/9/2014	1/0/1900
	LABQC	PBLKS1-59471-59471	6/9/2014	1/0/1900	INITIAL	SED	LB	WET	1	SW3541	6/9/2014	1/0/1900
	LABQC	PBLKS1-59527-59527	6/11/2014	1/0/1900	INITIAL	SED	LB	WET	1	SW3541	6/10/2014	1/0/1900
	LABQC	PBLKS1-59527-59527	6/11/2014	1/0/1900	INITIAL	SED	LB	WET	1	SW3541	6/10/2014	1/0/1900
	LABQC	PBLKS1-59527-59527	6/11/2014	1/0/1900	INITIAL	SED	LB	WET	1	SW3541	6/10/2014	1/0/1900
	LABQC	PBLKS1-59527-59527	6/11/2014	1/0/1900	INITIAL	SED	LB	WET	1	SW3541	6/10/2014	1/0/1900
	LABQC	PBLKS1-59527-59527	6/11/2014	1/0/1900	INITIAL	SED	LB	WET	1	SW3541	6/10/2014	1/0/1900
	LABQC	PBLKS1-59527-59527	6/11/2014	1/0/1900	INITIAL	SED	LB	WET	1	SW3541	6/10/2014	1/0/1900
	LABQC	PBLKS1-59527-59527	6/11/2014	1/0/1900	INITIAL	SED	LB	WET	1	SW3541	6/10/2014	1/0/1900
	LABQC	PBLKS1-59527-59527	6/11/2014	1/0/1900	INITIAL	SED	LB	WET	1	SW3541	6/10/2014	1/0/1900
	LABQC	PBLKS1-59527-59527	6/11/2014	1/0/1900	INITIAL	SED	LB	WET	1	SW3541	6/10/2014	1/0/1900
	LABQC	PBLKS1-59604-59604	6/12/2014	1/0/1900	INITIAL	SED	LB	WET	1	SW3541	6/12/2014	1/0/1900
	LABQC	PBLKS1-59604-59604	6/12/2014	1/0/1900	INITIAL	SED	LB	WET	1	SW3541	6/12/2014	1/0/1900
	LABQC	PBLKS1-59604-59604	6/12/2014	1/0/1900	INITIAL	SED	LB	WET	1	SW3541	6/12/2014	1/0/1900
	LABQC	PBLKS1-59604-59604	6/12/2014	1/0/1900	INITIAL	SED	LB	WET	1	SW3541	6/12/2014	1/0/1900
	LABQC	PBLKS1-59604-59604	6/12/2014	1/0/1900	INITIAL	SED	LB	WET	1	SW3541	6/12/2014	1/0/1900
	LABQC	PBLKS1-59604-59604	6/12/2014	1/0/1900	INITIAL	SED	LB	WET	1	SW3541	6/12/2014	1/0/1900
	LABQC	PBLKS1-59604-59604	6/12/2014	1/0/1900	INITIAL	SED	LB	WET	1	SW3541	6/12/2014	1/0/1900
	LABQC	PBLKS1-59604-59604	6/12/2014	1/0/1900	INITIAL	SED	LB	WET	1	SW3541	6/12/2014	1/0/1900
	LABQC	PBLKS1-59604-59604	6/12/2014	1/0/1900	INITIAL	SED	LB	WET	1	SW3541	6/12/2014	1/0/1900
	LABQC	PBLKS1-59604-59604	6/12/2014	1/0/1900	INITIAL	SED	LB	WET	1	SW3541	6/12/2014	1/0/1900
	LABQC	PBLKS1-59663-59663	6/13/2014	1/0/1900	INITIAL	SED	LB	WET	1	SW3541	6/13/2014	1/0/1900

DATA_PF	STATION_ID	SAMPLE_NAME	ANALYSIS_DATE	ANALYSIS_TIME	TEST_TYPE	LAB_MATRIX_CODE	ANAL_LOCATION	WET_OR_DRY_BASIS	DILUTION_FACTOR	PREP_METHOD_NAME	PREP_DATE	PREP_TIME
	LABQC	PBLKS1-59663-59663	6/13/2014	1/0/1900	INITIAL	SED	LB	WET	1	SW3541	6/13/2014	1/0/1900
	LABQC	PBLKS1-59663-59663	6/13/2014	1/0/1900	INITIAL	SED	LB	WET	1	SW3541	6/13/2014	1/0/1900
	LABQC	PBLKS1-59663-59663	6/13/2014	1/0/1900	INITIAL	SED	LB	WET	1	SW3541	6/13/2014	1/0/1900
	LABQC	PBLKS1-59663-59663	6/13/2014	1/0/1900	INITIAL	SED	LB	WET	1	SW3541	6/13/2014	1/0/1900
	LABQC	PBLKS1-59663-59663	6/13/2014	1/0/1900	INITIAL	SED	LB	WET	1	SW3541	6/13/2014	1/0/1900
	LABQC	PBLKS1-59663-59663	6/13/2014	1/0/1900	INITIAL	SED	LB	WET	1	SW3541	6/13/2014	1/0/1900
	LABQC	PBLKS1-59663-59663	6/13/2014	1/0/1900	INITIAL	SED	LB	WET	1	SW3541	6/13/2014	1/0/1900
	LABQC	PBLKS1-59663-59663	6/13/2014	1/0/1900	INITIAL	SED	LB	WET	1	SW3541	6/13/2014	1/0/1900
	LABQC	PBLKS1-59663-59663	6/13/2014	1/0/1900	INITIAL	SED	LB	WET	1	SW3541	6/13/2014	1/0/1900
	LABQC	PBLKS1-59663-59663	6/13/2014	1/0/1900	INITIAL	SED	LB	WET	1	SW3541	6/13/2014	1/0/1900
	LABQC	PBLKS1-59734-59734a	6/17/2014	1/0/1900	INITIAL	SED	LB	WET	1	NONE	6/16/2014	1/0/1900
	LABQC	PBLKS1-59734-59734a	6/17/2014	1/0/1900	INITIAL	SED	LB	WET	1	NONE	6/16/2014	1/0/1900
	LABQC	PBLKW1-59617-59617	6/12/2014	1/0/1900	INITIAL	Water	LB	NA	1	SW3510	6/12/2014	1/0/1900
	LABQC	PBLKW1-59617-59617	6/12/2014	1/0/1900	INITIAL	Water	LB	NA	1	SW3510	6/12/2014	1/0/1900
	LABQC	PBLKW1-59617-59617	6/12/2014	1/0/1900	INITIAL	Water	LB	NA	1	SW3510	6/12/2014	1/0/1900
	LABQC	PBLKW1-59617-59617	6/12/2014	1/0/1900	INITIAL	Water	LB	NA	1	SW3510	6/12/2014	1/0/1900
	LABQC	PBLKW1-59617-59617	6/12/2014	1/0/1900	INITIAL	Water	LB	NA	1	SW3510	6/12/2014	1/0/1900
	LABQC	PBLKW1-59617-59617	6/12/2014	1/0/1900	INITIAL	Water	LB	NA	1	SW3510	6/12/2014	1/0/1900
	LABQC	PBLKW1-59617-59617	6/12/2014	1/0/1900	INITIAL	Water	LB	NA	1	SW3510	6/12/2014	1/0/1900
	LABQC	PBLKW1-59617-59617	6/12/2014	1/0/1900	INITIAL	Water	LB	NA	1	SW3510	6/12/2014	1/0/1900
	LABQC	PBLKW1-59617-59617	6/12/2014	1/0/1900	INITIAL	Water	LB	NA	1	SW3510	6/12/2014	1/0/1900
	LABQC	PBLKW1-59617-59617	6/12/2014	1/0/1900	INITIAL	Water	LB	NA	1	SW3510	6/12/2014	1/0/1900
	LABQC	PLCSS1-59471-59471	6/9/2014	1/0/1900	INITIAL	SED	LB	WET	1	SW3541	6/9/2014	1/0/1900
	LABQC	PLCSS1-59471-59471	6/9/2014	1/0/1900	INITIAL	SED	LB	WET	1	SW3541	6/9/2014	1/0/1900
	LABQC	PLCSS1-59471-59471	6/9/2014	1/0/1900	INITIAL	SED	LB	WET	1	SW3541	6/9/2014	1/0/1900
	LABQC	PLCSS1-59471-59471	6/9/2014	1/0/1900	INITIAL	SED	LB	WET	1	SW3541	6/9/2014	1/0/1900
	LABQC	PLCSS1-59527-59527	6/11/2014	1/0/1900	INITIAL	SED	LB	WET	1	SW3541	6/10/2014	1/0/1900
	LABQC	PLCSS1-59527-59527	6/11/2014	1/0/1900	INITIAL	SED	LB	WET	1	SW3541	6/10/2014	1/0/1900
	LABQC	PLCSS1-59527-59527	6/11/2014	1/0/1900	INITIAL	SED	LB	WET	1	SW3541	6/10/2014	1/0/1900
	LABQC	PLCSS1-59527-59527	6/11/2014	1/0/1900	INITIAL	SED	LB	WET	1	SW3541	6/10/2014	1/0/1900
	LABQC	PLCSS1-59604-59604	6/12/2014	1/0/1900	INITIAL	SED	LB	WET	1	SW3541	6/12/2014	1/0/1900
	LABQC	PLCSS1-59604-59604	6/12/2014	1/0/1900	INITIAL	SED	LB	WET	1	SW3541	6/12/2014	1/0/1900
	LABQC	PLCSS1-59604-59604	6/12/2014	1/0/1900	INITIAL	SED	LB	WET	1	SW3541	6/12/2014	1/0/1900
	LABQC	PLCSS1-59604-59604	6/12/2014	1/0/1900	INITIAL	SED	LB	WET	1	SW3541	6/12/2014	1/0/1900
	LABQC	PLCSS1-59663-59663	6/14/2014	1/0/1900	INITIAL	SED	LB	WET	1	SW3541	6/13/2014	1/0/1900
	LABQC	PLCSS1-59663-59663	6/14/2014	1/0/1900	INITIAL	SED	LB	WET	1	SW3541	6/13/2014	1/0/1900
	LABQC	PLCSS1-59663-59663	6/14/2014	1/0/1900	INITIAL	SED	LB	WET	1	SW3541	6/13/2014	1/0/1900
	LABQC	PLCSS1-59663-59663	6/14/2014	1/0/1900	INITIAL	SED	LB	WET	1	SW3541	6/13/2014	1/0/1900
	LABQC	PLCSS1-59734-59734a	6/17/2014	1/0/1900	INITIAL	SED	LB	WET	1	NONE	6/16/2014	1/0/1900
	LABQC	PLCSS1-59734-59734a	6/17/2014	1/0/1900	INITIAL	SED	LB	WET	1	NONE	6/16/2014	1/0/1900
	LABQC	PLCSW1-59617-59617	6/12/2014	1/0/1900	INITIAL	Water	LB	NA	1	SW3510	6/12/2014	1/0/1900
	LABQC	PLCSW1-59617-59617	6/12/2014	1/0/1900	INITIAL	Water	LB	NA	1	SW3510	6/12/2014	1/0/1900
	LABQC	PLCSW1-59617-59617	6/12/2014	1/0/1900	INITIAL	Water	LB	NA	1	SW3510	6/12/2014	1/0/1900
	LABQC	PLCSW1-59617-59617	6/12/2014	1/0/1900	INITIAL	Water	LB	NA	1	SW3510	6/12/2014	1/0/1900

DATA_PF	STATION_ID	SAMPLE_NAME	ANALYSIS_DATE	ANALYSIS_TIME	TEST_TYPE	LAB_MATRIX_CODE	ANAL_LOCATION	WET_OR_DRY_BASIS	DILUTION_FACTOR	PREP_METHOD_NAME	PREP_DATE	PREP_TIME
	WD001	WD001	6/14/2014	1/0/1900	INITIAL	SED	LB	NA	1	SW3510	6/12/2014	1/0/1900
	WD001	WD001	6/14/2014	1/0/1900	INITIAL	SED	LB	NA	1	SW3510	6/12/2014	1/0/1900
	WD001	WD001	6/14/2014	1/0/1900	INITIAL	SED	LB	NA	1	SW3510	6/12/2014	1/0/1900
	WD001	WD001	6/14/2014	1/0/1900	INITIAL	SED	LB	NA	1	SW3510	6/12/2014	1/0/1900
	WD001	WD001	6/14/2014	1/0/1900	INITIAL	SED	LB	NA	1	SW3510	6/12/2014	1/0/1900
	WD001	WD001	6/14/2014	1/0/1900	INITIAL	SED	LB	NA	1	SW3510	6/12/2014	1/0/1900
	WD001	WD001	6/14/2014	1/0/1900	INITIAL	SED	LB	NA	1	SW3510	6/12/2014	1/0/1900
	WD001	WD001	6/14/2014	1/0/1900	INITIAL	SED	LB	NA	1	SW3510	6/12/2014	1/0/1900
	WD001	WD001	6/14/2014	1/0/1900	INITIAL	SED	LB	NA	1	SW3510	6/12/2014	1/0/1900
	WD001	WD001	6/14/2014	1/0/1900	INITIAL	SED	LB	NA	1	SW3510	6/12/2014	1/0/1900
	WD001	WD001	6/14/2014	1/0/1900	INITIAL	SED	LB	NA	1	SW3510	6/12/2014	1/0/1900
	WD001	WD001	6/14/2014	1/0/1900	INITIAL	SED	LB	NA	1	SW3510	6/12/2014	1/0/1900
	WD001	WD001	6/14/2014	1/0/1900	INITIAL	SED	LB	NA	1	SW3510	6/12/2014	1/0/1900
	WD001	WD001	6/14/2014	1/0/1900	INITIAL	SED	LB	NA	1	SW3510	6/12/2014	1/0/1900
	WD001	WD001	6/14/2014	1/0/1900	INITIAL	SED	LB	NA	1	SW3510	6/12/2014	1/0/1900
	WD001	WD001	6/14/2014	1/0/1900	INITIAL	SED	LB	NA	1	SW3510	6/12/2014	1/0/1900
	WD001	WD001	6/14/2014	1/0/1900	INITIAL	SED	LB	NA	1	SW3510	6/12/2014	1/0/1900
	WD001	WD001	6/14/2014	1/0/1900	INITIAL	SED	LB	NA	1	SW3510	6/12/2014	1/0/1900
	LABQC	SBLKW1-59605/06/07/08/09-	6/14/2014	1/0/1900	INITIAL	Water	LB	NA	1	SW3510	6/12/2014	1/0/1900
	LABQC	SBLKW1-59605/06/07/08/09-	6/14/2014	1/0/1900	INITIAL	Water	LB	NA	1	SW3510	6/12/2014	1/0/1900
	LABQC	SBLKW1-59605/06/07/08/09-	6/14/2014	1/0/1900	INITIAL	Water	LB	NA	1	SW3510	6/12/2014	1/0/1900
	LABQC	SBLKW1-59605/06/07/08/09-	6/14/2014	1/0/1900	INITIAL	Water	LB	NA	1	SW3510	6/12/2014	1/0/1900
	LABQC	SBLKW1-59605/06/07/08/09-	6/14/2014	1/0/1900	INITIAL	Water	LB	NA	1	SW3510	6/12/2014	1/0/1900
	LABQC	SBLKW1-59605/06/07/08/09-	6/14/2014	1/0/1900	INITIAL	Water	LB	NA	1	SW3510	6/12/2014	1/0/1900
	LABQC	SBLKW1-59605/06/07/08/09-	6/14/2014	1/0/1900	INITIAL	Water	LB	NA	1	SW3510	6/12/2014	1/0/1900
	LABQC	SBLKW1-59605/06/07/08/09-	6/14/2014	1/0/1900	INITIAL	Water	LB	NA	1	SW3510	6/12/2014	1/0/1900
	LABQC	SBLKW1-59605/06/07/08/09-	6/14/2014	1/0/1900	INITIAL	Water	LB	NA	1	SW3510	6/12/2014	1/0/1900
	LABQC	SBLKW1-59605/06/07/08/09-	6/14/2014	1/0/1900	INITIAL	Water	LB	NA	1	SW3510	6/12/2014	1/0/1900
	LABQC	SBLKW1-59605/06/07/08/09-	6/14/2014	1/0/1900	INITIAL	Water	LB	NA	1	SW3510	6/12/2014	1/0/1900
	LABQC	SBLKW1-59605/06/07/08/09-	6/14/2014	1/0/1900	INITIAL	Water	LB	NA	1	SW3510	6/12/2014	1/0/1900
	LABQC	SBLKW1-59605/06/07/08/09-	6/14/2014	1/0/1900	INITIAL	Water	LB	NA	1	SW3510	6/12/2014	1/0/1900
	LABQC	SLCSW1-59605/06/07/08/09-	6/14/2014	1/0/1900	INITIAL	Water	LB	NA	1	SW3510	6/12/2014	1/0/1900
	LABQC	SLCSW1-59605/06/07/08/09-	6/14/2014	1/0/1900	INITIAL	Water	LB	NA	1	SW3510	6/12/2014	1/0/1900
	LABQC	SLCSW1-59605/06/07/08/09-	6/14/2014	1/0/1900	INITIAL	Water	LB	NA	1	SW3510	6/12/2014	1/0/1900
	LABQC	SLCSW1-59605/06/07/08/09-	6/14/2014	1/0/1900	INITIAL	Water	LB	NA	1	SW3510	6/12/2014	1/0/1900
	LABQC	SLCSW1-59605/06/07/08/09-	6/14/2014	1/0/1900	INITIAL	Water	LB	NA	1	SW3510	6/12/2014	1/0/1900
	LABQC	SLCSW1-59605/06/07/08/09-	6/14/2014	1/0/1900	INITIAL	Water	LB	NA	1	SW3510	6/12/2014	1/0/1900
	LABQC	SLCSW1-59605/06/07/08/09-	6/14/2014	1/0/1900	INITIAL	Water	LB	NA	1	SW3510	6/12/2014	1/0/1900
	LABQC	SLCSW1-59605/06/07/08/09-	6/14/2014	1/0/1900	INITIAL	Water	LB	NA	1	SW3510	6/12/2014	1/0/1900

DATA_PF	STATION_ID	SAMPLE_NAME	ANALYSIS_DATE	ANALYSIS_TIME	TEST_TYPE	LAB_MATRIX_CODE	ANAL_LOCATION	WET_OR_DRY_BASIS	DILUTION_FACTOR	PREP_METHOD_NAME	PREP_DATE	PREP_TIME
	LABQC	SLCSW1-59605/06/07/08/09-	6/14/2014	1/0/1900	INITIAL	Water	LB	NA	1	SW3510	6/12/2014	1/0/1900
	LABQC	SLCSW1-59605/06/07/08/09-	6/14/2014	1/0/1900	INITIAL	Water	LB	NA	1	SW3510	6/12/2014	1/0/1900
	LABQC	SLCSW1-59605/06/07/08/09-	6/14/2014	1/0/1900	INITIAL	Water	LB	NA	1	SW3510	6/12/2014	1/0/1900
	LABQC	SLCSW1-59605/06/07/08/09-	6/14/2014	1/0/1900	INITIAL	Water	LB	NA	1	SW3510	6/12/2014	1/0/1900
	LABQC	SLCSW1-59605/06/07/08/09-	6/14/2014	1/0/1900	INITIAL	Water	LB	NA	1	SW3510	6/12/2014	1/0/1900
	LABQC	SLCSW1-59605/06/07/08/09-	6/14/2014	1/0/1900	INITIAL	Water	LB	NA	1	SW3510	6/12/2014	1/0/1900
	LABQC	SLCSW1-59605/06/07/08/09-	6/14/2014	1/0/1900	INITIAL	Water	LB	NA	1	SW3510	6/12/2014	1/0/1900
	LABQC	SLCSW1-59605/06/07/08/09-	6/14/2014	1/0/1900	INITIAL	Water	LB	NA	1	SW3510	6/12/2014	1/0/1900
	LABQC	SLCSW1-59605/06/07/08/09-	6/14/2014	1/0/1900	INITIAL	Water	LB	NA	1	SW3510	6/12/2014	1/0/1900
	SD021	SC14-SD021-0.0/0.5	6/20/2014	1/0/1900	INITIAL	SED	LB	DRY	40	SW3541	6/19/2014	1/0/1900
	SD021	SC14-SD021-0.0/0.5	6/20/2014	1/0/1900	INITIAL	SED	LB	DRY	40	SW3541	6/19/2014	1/0/1900
	SD021	SC14-SD021-0.0/0.5	6/20/2014	1/0/1900	INITIAL	SED	LB	DRY	40	SW3541	6/19/2014	1/0/1900
	SD021	SC14-SD021-0.0/0.5	6/20/2014	1/0/1900	INITIAL	SED	LB	DRY	40	SW3541	6/19/2014	1/0/1900
	SD021	SC14-SD021-0.0/0.5	6/20/2014	1/0/1900	INITIAL	SED	LB	DRY	40	SW3541	6/19/2014	1/0/1900
	SD021	SC14-SD021-0.0/0.5	6/20/2014	1/0/1900	INITIAL	SED	LB	DRY	40	SW3541	6/19/2014	1/0/1900
	SD021	SC14-SD021-0.0/0.5	6/20/2014	1/0/1900	INITIAL	SED	LB	DRY	40	SW3541	6/19/2014	1/0/1900
	SD021	SC14-SD021-0.0/0.5	6/20/2014	1/0/1900	INITIAL	SED	LB	DRY	40	SW3541	6/19/2014	1/0/1900
	SD021	SC14-SD021-0.0/0.5	6/20/2014	1/0/1900	INITIAL	SED	LB	DRY	40	SW3541	6/19/2014	1/0/1900
	SD021	SC14-SD021-0.0/0.5	6/20/2014	1/0/1900	INITIAL	SED	LB	DRY	40	SW3541	6/19/2014	1/0/1900
	SD021	SC14-SD021-0.0/0.5	6/20/2014	1/0/1900	INITIAL	SED	LB	DRY	40	SW3541	6/19/2014	1/0/1900
	SD021	SC14-SD021-0.0/0.5	6/20/2014	1/0/1900	INITIAL	SED	LB	DRY	40	SW3541	6/19/2014	1/0/1900
	SD021	SC14-SD021-0.0/0.5	6/20/2014	1/0/1900	INITIAL	SED	LB	DRY	40	SW3541	6/19/2014	1/0/1900
	SD021	SC14-SD021-0.0/0.5	6/20/2014	1/0/1900	INITIAL	SED	LB	DRY	40	SW3541	6/19/2014	1/0/1900
	SD021	SC14-SD021-0.5/1.1	6/20/2014	1/0/1900	INITIAL	SED	LB	DRY	40	SW3541	6/19/2014	1/0/1900
	SD021	SC14-SD021-0.5/1.1	6/20/2014	1/0/1900	INITIAL	SED	LB	DRY	40	SW3541	6/19/2014	1/0/1900
	SD021	SC14-SD021-0.5/1.1	6/20/2014	1/0/1900	INITIAL	SED	LB	DRY	40	SW3541	6/19/2014	1/0/1900
	SD021	SC14-SD021-0.5/1.1	6/20/2014	1/0/1900	INITIAL	SED	LB	DRY	40	SW3541	6/19/2014	1/0/1900
	SD021	SC14-SD021-0.5/1.1	6/20/2014	1/0/1900	INITIAL	SED	LB	DRY	40	SW3541	6/19/2014	1/0/1900
	SD021	SC14-SD021-0.5/1.1	6/20/2014	1/0/1900	INITIAL	SED	LB	DRY	40	SW3541	6/19/2014	1/0/1900
	SD021	SC14-SD021-0.5/1.1	6/20/2014	1/0/1900	INITIAL	SED	LB	DRY	40	SW3541	6/19/2014	1/0/1900
	SD021	SC14-SD021-0.5/1.1	6/20/2014	1/0/1900	INITIAL	SED	LB	DRY	40	SW3541	6/19/2014	1/0/1900
	SD021	SC14-SD021-0.5/1.1	6/20/2014	1/0/1900	INITIAL	SED	LB	DRY	40	SW3541	6/19/2014	1/0/1900
	SD021	SC14-SD021-0.5/1.1	6/20/2014	1/0/1900	INITIAL	SED	LB	DRY	40	SW3541	6/19/2014	1/0/1900
	SD021	SC14-SD021-0.5/1.1	6/20/2014	1/0/1900	INITIAL	SED	LB	DRY	40	SW3541	6/19/2014	1/0/1900
	SD021	SC14-SD021-0.5/1.1	6/20/2014	1/0/1900	INITIAL	SED	LB	DRY	40	SW3541	6/19/2014	1/0/1900
	SD021	SC14-SD021-0.5/1.1	6/20/2014	1/0/1900	INITIAL	SED	LB	DRY	40	SW3541	6/19/2014	1/0/1900

DATA_PF	STATION_ID	SAMPLE_NAME	ANALYSIS_DATE	ANALYSIS_TIME	TEST_TYPE	LAB_MATRIX_CODE	ANAL_LOCATION	WET_OR_DRY_BASIS	DILUTION_FACTOR	PREP_METHOD_NAME	PREP_DATE	PREP_TIME
	SD021	SC14-SD021-0.5/1.1	6/20/2014	1/0/1900	INITIAL	SED	LB	DRY	40	SW3541	6/19/2014	1/0/1900
	SD021	SC14-SD021-0.5/1.1	6/20/2014	1/0/1900	INITIAL	SED	LB	DRY	40	SW3541	6/19/2014	1/0/1900
	SD021	SC14-SD021-0.5/1.1	6/20/2014	1/0/1900	INITIAL	SED	LB	DRY	40	SW3541	6/19/2014	1/0/1900
	SD048	SC14-SD048-0.0/0.5	6/23/2014	1/0/1900	INITIAL	SED	LB	DRY	1	NONE	6/13/2014	1/0/1900
	SD048	SC14-SD048-0.0/0.5	6/16/2014	1/0/1900	INITIAL	SED	LB	DRY	1	NONE	6/13/2014	1/0/1900
	SD048	SC14-SD048-0.0/0.5	6/16/2014	1/0/1900	INITIAL	SED	LB	DRY	1	NONE	6/13/2014	1/0/1900
	SD048	SC14-SD048-0.0/0.5	6/16/2014	1/0/1900	INITIAL	SED	LB	DRY	1	NONE	6/13/2014	1/0/1900
	SD048	SC14-SD048-0.0/0.5	6/16/2014	1/0/1900	INITIAL	SED	LB	DRY	1	NONE	6/13/2014	1/0/1900
	SD048	SC14-SD048-0.0/0.5	6/16/2014	1/0/1900	INITIAL	SED	LB	DRY	1	NONE	6/13/2014	1/0/1900
	SD048	SC14-SD048-0.0/0.5	6/16/2014	1/0/1900	INITIAL	SED	LB	DRY	1	NONE	6/13/2014	1/0/1900
	SD048	SC14-SD048-0.0/0.5	6/16/2014	1/0/1900	INITIAL	SED	LB	DRY	1	NONE	6/13/2014	1/0/1900
	SD048	SC14-SD048-0.0/0.5	6/16/2014	1/0/1900	INITIAL	SED	LB	DRY	1	NONE	6/13/2014	1/0/1900
	SD048	SC14-SD048-0.0/0.5	6/16/2014	1/0/1900	INITIAL	SED	LB	DRY	1	NONE	6/13/2014	1/0/1900
	SD048	SC14-SD048-0.0/0.5	6/16/2014	1/0/1900	INITIAL	SED	LB	DRY	1	NONE	6/13/2014	1/0/1900
	SD048	SC14-SD048-0.0/0.5	6/16/2014	1/0/1900	INITIAL	SED	LB	DRY	1	NONE	6/13/2014	1/0/1900
	SD048	SC14-SD048-0.0/0.5	6/16/2014	1/0/1900	INITIAL	SED	LB	DRY	1	NONE	6/13/2014	1/0/1900
	SD048	SC14-SD048-0.0/0.5	6/16/2014	1/0/1900	INITIAL	SED	LB	DRY	1	NONE	6/13/2014	1/0/1900
	SD048	SC14-SD048-0.0/0.5	6/16/2014	1/0/1900	INITIAL	SED	LB	DRY	1	NONE	6/13/2014	1/0/1900
	SD048	SC14-SD048-0.0/0.5	6/16/2014	1/0/1900	INITIAL	SED	LB	DRY	1	NONE	6/13/2014	1/0/1900
	SD048	SC14-SD048-0.0/0.5	6/16/2014	1/0/1900	INITIAL	SED	LB	DRY	1	NONE	6/13/2014	1/0/1900
	SD048	SC14-SD048-0.0/0.5	6/16/2014	1/0/1900	INITIAL	SED	LB	DRY	1	NONE	6/13/2014	1/0/1900
	SD048	SC14-SD048-0.0/0.5	6/16/2014	1/0/1900	INITIAL	SED	LB	DRY	1	NONE	6/13/2014	1/0/1900
	SD048	SC14-SD048-0.0/0.5	6/16/2014	1/0/1900	INITIAL	SED	LB	DRY	1	NONE	6/13/2014	1/0/1900
	SD048	SC14-SD048-0.0/0.5	6/16/2014	1/0/1900	INITIAL	SED	LB	DRY	1	NONE	6/13/2014	1/0/1900
	SD048	SC14-SD048-0.0/0.5	6/16/2014	1/0/1900	INITIAL	SED	LB	DRY	1	NONE	6/13/2014	1/0/1900
	SD048	SC14-SD048-0.0/0.5	6/16/2014	1/0/1900	INITIAL	SED	LB	DRY	1	NONE	6/13/2014	1/0/1900
	SD048	SC14-SD048-0.0/0.5	6/16/2014	1/0/1900	INITIAL	SED	LB	DRY	1	NONE	6/13/2014	1/0/1900
	SD048	SC14-SD048-0.0/0.5	6/16/2014	1/0/1900	INITIAL	SED	LB	DRY	1	NONE	6/13/2014	1/0/1900
	SD048	SC14-SD048-0.0/0.5	6/16/2014	1/0/1900	INITIAL	SED	LB	DRY	1	NONE	6/13/2014	1/0/1900
	SD048	SC14-SD048-0.0/0.5	6/16/2014	1/0/1900	INITIAL	SED	LB	DRY	1	NONE	6/13/2014	1/0/1900
	SD048	SC14-SD048-0.0/0.5	6/16/2014	1/0/1900	INITIAL	SED	LB	DRY	1	NONE	6/13/2014	1/0/1900
	SD048	SC14-SD048-0.0/0.5	6/16/2014	1/0/1900	INITIAL	SED	LB	DRY	1	NONE	6/13/2014	1/0/1900
	SD048	SC14-SD048-0.0/0.5	6/16/2014	1/0/1900	INITIAL	SED	LB	DRY	1	NONE	6/13/2014	1/0/1900
	SD048	SC14-SD048-0.0/0.5	6/16/2014	1/0/1900	INITIAL	SED	LB	DRY	1	NONE	6/13/2014	1/0/1900

DATA_PF	STATION_ID	SAMPLE_NAME	ANALYSIS_DATE	ANALYSIS_TIME	TEST_TYPE	LAB_MATRIX_CODE	ANAL_LOCATION	WET_OR_DRY_BASIS	DILUTION_FACTOR	PREP_METHOD_NAME	PREP_DATE	PREP_TIME
	SD048	SC14-SD048-0.0/0.5	6/16/2014	1/0/1900	INITIAL	SED	LB	DRY	1	NONE	6/13/2014	1/0/1900
	SD048	SC14-SD048-0.0/0.5	6/16/2014	1/0/1900	INITIAL	SED	LB	DRY	1	NONE	6/13/2014	1/0/1900
	SD048	SC14-SD048-0.0/0.5	6/16/2014	1/0/1900	INITIAL	SED	LB	DRY	1	NONE	6/13/2014	1/0/1900
	SD048	SC14-SD048-0.0/0.5	6/16/2014	1/0/1900	INITIAL	SED	LB	DRY	1	NONE	6/13/2014	1/0/1900
	SD048	SC14-SD048-0.0/0.5	6/16/2014	1/0/1900	INITIAL	SED	LB	DRY	1	NONE	6/13/2014	1/0/1900
	SD048	SC14-SD048-0.0/0.5	6/16/2014	1/0/1900	INITIAL	SED	LB	DRY	1	NONE	6/13/2014	1/0/1900
	SD048	SC14-SD048-0.0/0.5	6/16/2014	1/0/1900	INITIAL	SED	LB	DRY	1	NONE	6/13/2014	1/0/1900
	SD048	SC14-SD048-0.0/0.5	6/16/2014	1/0/1900	INITIAL	SED	LB	DRY	1	NONE	6/13/2014	1/0/1900
	SD048	SC14-SD048-0.0/0.5	6/16/2014	1/0/1900	INITIAL	SED	LB	DRY	1	NONE	6/13/2014	1/0/1900
	SD048	SC14-SD048-0.0/0.5	6/16/2014	1/0/1900	INITIAL	SED	LB	DRY	1	NONE	6/13/2014	1/0/1900
	SD048	SC14-SD048-0.0/0.5	6/16/2014	1/0/1900	INITIAL	SED	LB	DRY	1	NONE	6/13/2014	1/0/1900
	SD048	SC14-SD048-0.0/0.5	6/16/2014	1/0/1900	INITIAL	SED	LB	DRY	1	NONE	6/13/2014	1/0/1900
	SD048	SC14-SD048-0.0/0.5	6/23/2014	1/0/1900	INITIAL	SED	LB	DRY	1	NONE	6/13/2014	1/0/1900
	SD048	SC14-SD048-0.0/0.5	6/16/2014	1/0/1900	INITIAL	SED	LB	DRY	1	NONE	6/13/2014	1/0/1900
	SD048	SC14-SD048-0.0/0.5	6/16/2014	1/0/1900	INITIAL	SED	LB	DRY	1	NONE	6/13/2014	1/0/1900
	SD048	SC14-SD048-0.0/0.5	6/16/2014	1/0/1900	INITIAL	SED	LB	DRY	1	NONE	6/13/2014	1/0/1900
	SD048	SC14-SD048-0.0/0.5	6/23/2014	1/0/1900	INITIAL	SED	LB	DRY	1	NONE	6/13/2014	1/0/1900
	SD048	SC14-SD048-0.0/0.5	6/23/2014	1/0/1900	INITIAL	SED	LB	DRY	1	NONE	6/13/2014	1/0/1900
	SD048	SC14-SD048-0.0/0.5	6/16/2014	1/0/1900	INITIAL	SED	LB	DRY	1	NONE	6/13/2014	1/0/1900
	SD048	SC14-SD048-0.0/0.5	6/16/2014	1/0/1900	INITIAL	SED	LB	DRY	1	NONE	6/13/2014	1/0/1900
	SD048	SC14-SD048-0.0/0.5	6/16/2014	1/0/1900	INITIAL	SED	LB	DRY	1	NONE	6/13/2014	1/0/1900
	SD048	SC14-SD048-0.0/0.5	6/16/2014	1/0/1900	INITIAL	SED	LB	DRY	1	NONE	6/13/2014	1/0/1900
	SD048	SC14-SD048-0.0/0.5	6/16/2014	1/0/1900	INITIAL	SED	LB	DRY	1	NONE	6/13/2014	1/0/1900
	SD048	SC14-SD048-0.0/0.5R	6/23/2014	1/0/1900	INITIAL	SED	LB	DRY	1	NONE	6/13/2014	1/0/1900
	SD048	SC14-SD048-0.0/0.5R	6/16/2014	1/0/1900	INITIAL	SED	LB	DRY	1	NONE	6/13/2014	1/0/1900
	SD048	SC14-SD048-0.0/0.5R	6/16/2014	1/0/1900	INITIAL	SED	LB	DRY	1	NONE	6/13/2014	1/0/1900
	SD048	SC14-SD048-0.0/0.5R	6/16/2014	1/0/1900	INITIAL	SED	LB	DRY	1	NONE	6/13/2014	1/0/1900
	SD048	SC14-SD048-0.0/0.5R	6/16/2014	1/0/1900	INITIAL	SED	LB	DRY	1	NONE	6/13/2014	1/0/1900
	SD048	SC14-SD048-0.0/0.5R	6/16/2014	1/0/1900	INITIAL	SED	LB	DRY	1	NONE	6/13/2014	1/0/1900
	SD048	SC14-SD048-0.0/0.5R	6/16/2014	1/0/1900	INITIAL	SED	LB	DRY	1	NONE	6/13/2014	1/0/1900
	SD048	SC14-SD048-0.0/0.5R	6/16/2014	1/0/1900	INITIAL	SED	LB	DRY	1	NONE	6/13/2014	1/0/1900
	SD048	SC14-SD048-0.0/0.5R	6/16/2014	1/0/1900	INITIAL	SED	LB	DRY	1	NONE	6/13/2014	1/0/1900
	SD048	SC14-SD048-0.0/0.5R	6/16/2014	1/0/1900	INITIAL	SED	LB	DRY	1	NONE	6/13/2014	1/0/1900
	SD048	SC14-SD048-0.0/0.5R	6/16/2014	1/0/1900	INITIAL	SED	LB	DRY	1	NONE	6/13/2014	1/0/1900
	SD048	SC14-SD048-0.0/0.5R	6/16/2014	1/0/1900	INITIAL	SED	LB	DRY	1	NONE	6/13/2014	1/0/1900
	SD048	SC14-SD048-0.0/0.5R	6/16/2014	1/0/1900	INITIAL	SED	LB	DRY	1	NONE	6/13/2014	1/0/1900
	SD048	SC14-SD048-0.0/0.5R	6/16/2014	1/0/1900	INITIAL	SED	LB	DRY	1	NONE	6/13/2014	1/0/1900

DATA_PI	STATION_ID	SAMPLE_NAME	ANALYSIS_DATE	ANALYSIS_TIME	TEST_TYPE	LAB_MATRIX_CODE	ANAL_LOCATION	WET_OR_DRY_BASIS	DILUTION_FACTOR	PREP_METHOD_NAME	PREP_DATE	PREP_TIME
	SD048	SC14-SD048-0.0/0.5R	6/16/2014	1/0/1900	INITIAL	SED	LB	DRY	1	NONE	6/13/2014	1/0/1900
	SD048	SC14-SD048-0.0/0.5R	6/16/2014	1/0/1900	INITIAL	SED	LB	DRY	1	NONE	6/13/2014	1/0/1900
	SD048	SC14-SD048-0.0/0.5R	6/16/2014	1/0/1900	INITIAL	SED	LB	DRY	1	NONE	6/13/2014	1/0/1900
	SD048	SC14-SD048-0.0/0.5R	6/16/2014	1/0/1900	INITIAL	SED	LB	DRY	1	NONE	6/13/2014	1/0/1900
	SD048	SC14-SD048-0.0/0.5R	6/16/2014	1/0/1900	INITIAL	SED	LB	DRY	1	NONE	6/13/2014	1/0/1900
	SD048	SC14-SD048-0.0/0.5R	6/16/2014	1/0/1900	INITIAL	SED	LB	DRY	1	NONE	6/13/2014	1/0/1900
	SD048	SC14-SD048-0.0/0.5R	6/16/2014	1/0/1900	INITIAL	SED	LB	DRY	1	NONE	6/13/2014	1/0/1900
	SD048	SC14-SD048-0.0/0.5R	6/16/2014	1/0/1900	INITIAL	SED	LB	DRY	1	NONE	6/13/2014	1/0/1900
	SD048	SC14-SD048-0.0/0.5R	6/16/2014	1/0/1900	INITIAL	SED	LB	DRY	1	NONE	6/13/2014	1/0/1900
	SD048	SC14-SD048-0.0/0.5R	6/16/2014	1/0/1900	INITIAL	SED	LB	DRY	1	NONE	6/13/2014	1/0/1900
	SD048	SC14-SD048-0.0/0.5R	6/16/2014	1/0/1900	INITIAL	SED	LB	DRY	1	NONE	6/13/2014	1/0/1900
	SD048	SC14-SD048-0.0/0.5R	6/16/2014	1/0/1900	INITIAL	SED	LB	DRY	1	NONE	6/13/2014	1/0/1900
	SD048	SC14-SD048-0.0/0.5R	6/16/2014	1/0/1900	INITIAL	SED	LB	DRY	1	NONE	6/13/2014	1/0/1900
	SD048	SC14-SD048-0.0/0.5R	6/16/2014	1/0/1900	INITIAL	SED	LB	DRY	1	NONE	6/13/2014	1/0/1900
	SD048	SC14-SD048-0.0/0.5R	6/16/2014	1/0/1900	INITIAL	SED	LB	DRY	1	NONE	6/13/2014	1/0/1900
	SD048	SC14-SD048-0.0/0.5R	6/16/2014	1/0/1900	INITIAL	SED	LB	DRY	1	NONE	6/13/2014	1/0/1900
	SD048	SC14-SD048-0.0/0.5R	6/16/2014	1/0/1900	INITIAL	SED	LB	DRY	1	NONE	6/13/2014	1/0/1900
	SD048	SC14-SD048-0.0/0.5R	6/16/2014	1/0/1900	INITIAL	SED	LB	DRY	1	NONE	6/13/2014	1/0/1900
	SD048	SC14-SD048-0.0/0.5R	6/16/2014	1/0/1900	INITIAL	SED	LB	DRY	1	NONE	6/13/2014	1/0/1900
	SD048	SC14-SD048-0.0/0.5R	6/16/2014	1/0/1900	INITIAL	SED	LB	DRY	1	NONE	6/13/2014	1/0/1900
	SD048	SC14-SD048-0.0/0.5R	6/16/2014	1/0/1900	INITIAL	SED	LB	DRY	1	NONE	6/13/2014	1/0/1900
	SD048	SC14-SD048-0.0/0.5R	6/16/2014	1/0/1900	INITIAL	SED	LB	DRY	1	NONE	6/13/2014	1/0/1900
	SD048	SC14-SD048-0.0/0.5R	6/16/2014	1/0/1900	INITIAL	SED	LB	DRY	1	NONE	6/13/2014	1/0/1900
	SD048	SC14-SD048-0.0/0.5R	6/16/2014	1/0/1900	INITIAL	SED	LB	DRY	1	NONE	6/13/2014	1/0/1900
	SD048	SC14-SD048-0.0/0.5R	6/16/2014	1/0/1900	INITIAL	SED	LB	DRY	1	NONE	6/13/2014	1/0/1900
	SD048	SC14-SD048-0.0/0.5R	6/16/2014	1/0/1900	INITIAL	SED	LB	DRY	1	NONE	6/13/2014	1/0/1900
	SD048	SC14-SD048-0.0/0.5R	6/16/2014	1/0/1900	INITIAL	SED	LB	DRY	1	NONE	6/13/2014	1/0/1900
	SD048	SC14-SD048-0.0/0.5R	6/16/2014	1/0/1900	INITIAL	SED	LB	DRY	1	NONE	6/13/2014	1/0/1900
	SD048	SC14-SD048-0.0/0.5R	6/16/2014	1/0/1900	INITIAL	SED	LB	DRY	1	NONE	6/13/2014	1/0/1900
	SD048	SC14-SD048-0.0/0.5R	6/16/2014	1/0/1900	INITIAL	SED	LB	DRY	1	NONE	6/13/2014	1/0/1900
	SD048	SC14-SD048-0.0/0.5R	6/16/2014	1/0/1900	INITIAL	SED	LB	DRY	1	NONE	6/13/2014	1/0/1900
	SD048	SC14-SD048-0.0/0.5R	6/16/2014	1/0/1900	INITIAL	SED	LB	DRY	1	NONE	6/13/2014	1/0/1900
	SD048	SC14-SD048-0.0/0.5R	6/16/2014	1/0/1900	INITIAL	SED	LB	DRY	1	NONE	6/13/2014	1/0/1900
	SD048	SC14-SD048-0.0/0.5R	6/23/2014	1/0/1900	INITIAL	SED	LB	DRY	1	NONE	6/13/2014	1/0/1900
	SD048	SC14-SD048-0.0/0.5R	6/16/2014	1/0/1900	INITIAL	SED	LB	DRY	1	NONE	6/13/2014	1/0/1900
	SD048	SC14-SD048-0.0/0.5R	6/16/2014	1/0/1900	INITIAL	SED	LB	DRY	1	NONE	6/13/2014	1/0/1900
	SD048	SC14-SD048-0.0/0.5R	6/16/2014	1/0/1900	INITIAL	SED	LB	DRY	1	NONE	6/13/2014	1/0/1900
	SD048	SC14-SD048-0.0/0.5R	6/23/2014	1/0/1900	INITIAL	SED	LB	DRY	1	NONE	6/13/2014	1/0/1900
	SD048	SC14-SD048-0.0/0.5R	6/23/2014	1/0/1900	INITIAL	SED	LB	DRY	1	NONE	6/13/2014	1/0/1900
	SD048	SC14-SD048-0.0/0.5R	6/16/2014	1/0/1900	INITIAL	SED	LB	DRY	1	NONE	6/13/2014	1/0/1900
	SD048	SC14-SD048-0.0/0.5R	6/16/2014	1/0/1900	INITIAL	SED	LB	DRY	1	NONE	6/13/2014	1/0/1900
	SD048	SC14-SD048-0.0/0.5R	6/16/2014	1/0/1900	INITIAL	SED	LB	DRY	1	NONE	6/13/2014	1/0/1900
	SD048	SC14-SD048-0.0/0.5R	6/16/2014	1/0/1900	INITIAL	SED	LB	DRY	1	NONE	6/13/2014	1/0/1900
	SD048	SC14-SD048-0.0/0.5R	6/16/2014	1/0/1900	INITIAL	SED	LB	DRY	1	NONE	6/13/2014	1/0/1900
	SD050	SC14-SD050-0.0/0.5	6/23/2014	1/0/1900	INITIAL	SED	LB	DRY	1	NONE	6/13/2014	1/0/1900
	SD050	SC14-SD050-0.5/0.5	6/16/2014	1/0/1900	INITIAL	SED	LB	DRY	1	NONE	6/13/2014	1/0/1900
	SD050	SC14-SD050-0.5/0.5	6/16/2014	1/0/1900	INITIAL	SED	LB	DRY	1	NONE	6/13/2014	1/0/1900

DATA_PF	STATION_ID	SAMPLE_NAME	ANALYSIS_DATE	ANALYSIS_TIME	TEST_TYPE	LAB_MATRIX_CODE	ANAL_LOCATION	WET_OR_DRY_BASIS	DILUTION_FACTOR	PREP_METHOD_NAME	PREP_DATE	PREP_TIME
	SD050	SC14-SD050-0.5/0.5	6/16/2014	1/0/1900	INITIAL	SED	LB	DRY	1	NONE	6/13/2014	1/0/1900
	SD050	SC14-SD050-0.5/0.5	6/16/2014	1/0/1900	INITIAL	SED	LB	DRY	1	NONE	6/13/2014	1/0/1900
	SD050	SC14-SD050-0.5/0.5	6/16/2014	1/0/1900	INITIAL	SED	LB	DRY	1	NONE	6/13/2014	1/0/1900
	SD050	SC14-SD050-0.5/0.5	6/16/2014	1/0/1900	INITIAL	SED	LB	DRY	1	NONE	6/13/2014	1/0/1900
	SD050	SC14-SD050-0.5/0.5	6/16/2014	1/0/1900	INITIAL	SED	LB	DRY	1	NONE	6/13/2014	1/0/1900
	SD050	SC14-SD050-0.5/0.5	6/16/2014	1/0/1900	INITIAL	SED	LB	DRY	1	NONE	6/13/2014	1/0/1900
	SD050	SC14-SD050-0.5/0.5	6/16/2014	1/0/1900	INITIAL	SED	LB	DRY	1	NONE	6/13/2014	1/0/1900
	SD050	SC14-SD050-0.5/0.5	6/16/2014	1/0/1900	INITIAL	SED	LB	DRY	1	NONE	6/13/2014	1/0/1900
	SD050	SC14-SD050-0.5/0.5	6/16/2014	1/0/1900	INITIAL	SED	LB	DRY	1	NONE	6/13/2014	1/0/1900
	SD050	SC14-SD050-0.5/0.5	6/16/2014	1/0/1900	INITIAL	SED	LB	DRY	1	NONE	6/13/2014	1/0/1900
	SD050	SC14-SD050-0.5/0.5	6/16/2014	1/0/1900	INITIAL	SED	LB	DRY	1	NONE	6/13/2014	1/0/1900
	SD050	SC14-SD050-0.5/0.5	6/16/2014	1/0/1900	INITIAL	SED	LB	DRY	1	NONE	6/13/2014	1/0/1900
	SD050	SC14-SD050-0.5/0.5	6/16/2014	1/0/1900	INITIAL	SED	LB	DRY	1	NONE	6/13/2014	1/0/1900
	SD050	SC14-SD050-0.5/0.5	6/16/2014	1/0/1900	INITIAL	SED	LB	DRY	1	NONE	6/13/2014	1/0/1900
	SD050	SC14-SD050-0.5/0.5	6/16/2014	1/0/1900	INITIAL	SED	LB	DRY	1	NONE	6/13/2014	1/0/1900
	SD050	SC14-SD050-0.5/0.5	6/16/2014	1/0/1900	INITIAL	SED	LB	DRY	1	NONE	6/13/2014	1/0/1900
	SD050	SC14-SD050-0.5/0.5	6/16/2014	1/0/1900	INITIAL	SED	LB	DRY	1	NONE	6/13/2014	1/0/1900
	SD050	SC14-SD050-0.5/0.5	6/16/2014	1/0/1900	INITIAL	SED	LB	DRY	1	NONE	6/13/2014	1/0/1900
	SD050	SC14-SD050-0.5/0.5	6/16/2014	1/0/1900	INITIAL	SED	LB	DRY	1	NONE	6/13/2014	1/0/1900
	SD050	SC14-SD050-0.5/0.5	6/16/2014	1/0/1900	INITIAL	SED	LB	DRY	1	NONE	6/13/2014	1/0/1900
	SD050	SC14-SD050-0.5/0.5	6/16/2014	1/0/1900	INITIAL	SED	LB	DRY	1	NONE	6/13/2014	1/0/1900
	SD050	SC14-SD050-0.5/0.5	6/16/2014	1/0/1900	INITIAL	SED	LB	DRY	1	NONE	6/13/2014	1/0/1900
	SD050	SC14-SD050-0.5/0.5	6/16/2014	1/0/1900	INITIAL	SED	LB	DRY	1	NONE	6/13/2014	1/0/1900
	SD050	SC14-SD050-0.5/0.5	6/16/2014	1/0/1900	INITIAL	SED	LB	DRY	1	NONE	6/13/2014	1/0/1900
	SD050	SC14-SD050-0.5/0.5	6/16/2014	1/0/1900	INITIAL	SED	LB	DRY	1	NONE	6/13/2014	1/0/1900
	SD050	SC14-SD050-0.5/0.5	6/16/2014	1/0/1900	INITIAL	SED	LB	DRY	1	NONE	6/13/2014	1/0/1900
	SD050	SC14-SD050-0.5/0.5	6/16/2014	1/0/1900	INITIAL	SED	LB	DRY	1	NONE	6/13/2014	1/0/1900
	SD050	SC14-SD050-0.5/0.5	6/16/2014	1/0/1900	INITIAL	SED	LB	DRY	1	NONE	6/13/2014	1/0/1900
	SD050	SC14-SD050-0.5/0.5	6/16/2014	1/0/1900	INITIAL	SED	LB	DRY	1	NONE	6/13/2014	1/0/1900
	SD050	SC14-SD050-0.5/0.5	6/16/2014	1/0/1900	INITIAL	SED	LB	DRY	1	NONE	6/13/2014	1/0/1900
	SD050	SC14-SD050-0.5/0.5	6/16/2014	1/0/1900	INITIAL	SED	LB	DRY	1	NONE	6/13/2014	1/0/1900
	SD050	SC14-SD050-0.5/0.5	6/16/2014	1/0/1900	INITIAL	SED	LB	DRY	1	NONE	6/13/2014	1/0/1900
	SD050	SC14-SD050-0.5/0.5	6/16/2014	1/0/1900	INITIAL	SED	LB	DRY	1	NONE	6/13/2014	1/0/1900
	SD050	SC14-SD050-0.5/0.5	6/16/2014	1/0/1900	INITIAL	SED	LB	DRY	1	NONE	6/13/2014	1/0/1900

DATA_PF	STATION_ID	SAMPLE_NAME	ANALYSIS_DATE	ANALYSIS_TIME	TEST_TYPE	LAB_MATRIX_CODE	ANAL_LOCATION	WET_OR_DRY_BASIS	DILUTION_FACTOR	PREP_METHOD_NAME	PREP_DATE	PREP_TIME
	SD050	SC14-SD050-0.5/0.5	6/16/2014	1/0/1900	INITIAL	SED	LB	DRY	1	NONE	6/13/2014	1/0/1900
	SD050	SC14-SD050-0.5/0.5	6/16/2014	1/0/1900	INITIAL	SED	LB	DRY	1	NONE	6/13/2014	1/0/1900
	SD050	SC14-SD050-0.5/0.5	6/16/2014	1/0/1900	INITIAL	SED	LB	DRY	1	NONE	6/13/2014	1/0/1900
	SD050	SC14-SD050-0.5/0.5	6/16/2014	1/0/1900	INITIAL	SED	LB	DRY	1	NONE	6/13/2014	1/0/1900
	SD050	SC14-SD050-0.5/0.5	6/16/2014	1/0/1900	INITIAL	SED	LB	DRY	1	NONE	6/13/2014	1/0/1900
	SD050	SC14-SD050-0.5/0.5	6/16/2014	1/0/1900	INITIAL	SED	LB	DRY	1	NONE	6/13/2014	1/0/1900
	SD050	SC14-SD050-0.5/0.5	6/23/2014	1/0/1900	INITIAL	SED	LB	DRY	1	NONE	6/13/2014	1/0/1900
	SD050	SC14-SD050-0.5/0.5	6/16/2014	1/0/1900	INITIAL	SED	LB	DRY	1	NONE	6/13/2014	1/0/1900
	SD050	SC14-SD050-0.5/0.5	6/16/2014	1/0/1900	INITIAL	SED	LB	DRY	1	NONE	6/13/2014	1/0/1900
	SD050	SC14-SD050-0.5/0.5	6/16/2014	1/0/1900	INITIAL	SED	LB	DRY	1	NONE	6/13/2014	1/0/1900
	SD050	SC14-SD050-0.5/0.5	6/23/2014	1/0/1900	INITIAL	SED	LB	DRY	1	NONE	6/13/2014	1/0/1900
	SD050	SC14-SD050-0.5/0.5	6/23/2014	1/0/1900	INITIAL	SED	LB	DRY	1	NONE	6/13/2014	1/0/1900
	SD050	SC14-SD050-0.5/0.5	6/16/2014	1/0/1900	INITIAL	SED	LB	DRY	1	NONE	6/13/2014	1/0/1900
	SD050	SC14-SD050-0.5/0.5	6/16/2014	1/0/1900	INITIAL	SED	LB	DRY	1	NONE	6/13/2014	1/0/1900
	SD050	SC14-SD050-0.5/0.5	6/16/2014	1/0/1900	INITIAL	SED	LB	DRY	1	NONE	6/13/2014	1/0/1900
	SD050	SC14-SD050-0.5/0.5	6/16/2014	1/0/1900	INITIAL	SED	LB	DRY	1	NONE	6/13/2014	1/0/1900
	SD050	SC14-SD050-0.5/0.5	6/16/2014	1/0/1900	INITIAL	SED	LB	DRY	1	NONE	6/13/2014	1/0/1900
	SD050	SC14-SD050-0.5/1.7	6/20/2014	1/0/1900	INITIAL	SED	LB	DRY	40	SW3541	6/19/2014	1/0/1900
	SD050	SC14-SD050-0.5/1.7	6/20/2014	1/0/1900	INITIAL	SED	LB	DRY	40	SW3541	6/19/2014	1/0/1900
	SD050	SC14-SD050-0.5/1.7	6/20/2014	1/0/1900	INITIAL	SED	LB	DRY	40	SW3541	6/19/2014	1/0/1900
	SD050	SC14-SD050-0.5/1.7	6/20/2014	1/0/1900	INITIAL	SED	LB	DRY	40	SW3541	6/19/2014	1/0/1900
	SD050	SC14-SD050-0.5/1.7	6/20/2014	1/0/1900	INITIAL	SED	LB	DRY	40	SW3541	6/19/2014	1/0/1900
	SD050	SC14-SD050-0.5/1.7	6/20/2014	1/0/1900	INITIAL	SED	LB	DRY	40	SW3541	6/19/2014	1/0/1900
	SD050	SC14-SD050-0.5/1.7	6/20/2014	1/0/1900	INITIAL	SED	LB	DRY	40	SW3541	6/19/2014	1/0/1900
	SD050	SC14-SD050-0.5/1.7	6/20/2014	1/0/1900	INITIAL	SED	LB	DRY	40	SW3541	6/19/2014	1/0/1900
	SD050	SC14-SD050-0.5/1.7	6/20/2014	1/0/1900	INITIAL	SED	LB	DRY	40	SW3541	6/19/2014	1/0/1900
	SD050	SC14-SD050-0.5/1.7	6/20/2014	1/0/1900	INITIAL	SED	LB	DRY	40	SW3541	6/19/2014	1/0/1900
	SD050	SC14-SD050-0.5/1.7	6/20/2014	1/0/1900	INITIAL	SED	LB	DRY	40	SW3541	6/19/2014	1/0/1900
	SD050	SC14-SD050-0.5/1.7	6/20/2014	1/0/1900	INITIAL	SED	LB	DRY	40	SW3541	6/19/2014	1/0/1900
	SD050	SC14-SD050-0.5/1.7	6/20/2014	1/0/1900	INITIAL	SED	LB	DRY	40	SW3541	6/19/2014	1/0/1900
	SD050	SC14-SD050-0.5/1.7	6/20/2014	1/0/1900	INITIAL	SED	LB	DRY	40	SW3541	6/19/2014	1/0/1900
	FIELDQC	EB001	6/11/2014	1/0/1900	INITIAL	Water	LB	NA	1	SW3510	6/10/2014	1/0/1900
	FIELDQC	EB001	6/11/2014	1/0/1900	INITIAL	Water	LB	NA	1	SW3510	6/10/2014	1/0/1900
	FIELDQC	EB001	6/11/2014	1/0/1900	INITIAL	Water	LB	NA	1	SW3510	6/10/2014	1/0/1900
	FIELDQC	EB001	6/11/2014	1/0/1900	INITIAL	Water	LB	NA	1	SW3510	6/10/2014	1/0/1900
	FIELDQC	EB001	6/11/2014	1/0/1900	INITIAL	Water	LB	NA	1	SW3510	6/10/2014	1/0/1900
	FIELDQC	EB001	6/11/2014	1/0/1900	INITIAL	Water	LB	NA	1	SW3510	6/10/2014	1/0/1900
	FIELDQC	EB001	6/11/2014	1/0/1900	INITIAL	Water	LB	NA	1	SW3510	6/10/2014	1/0/1900
	FIELDQC	EB001	6/11/2014	1/0/1900	INITIAL	Water	LB	NA	1	SW3510	6/10/2014	1/0/1900
	FIELDQC	EB001	6/11/2014	1/0/1900	INITIAL	Water	LB	NA	1	SW3510	6/10/2014	1/0/1900

DATA_PF	STATION_ID	SAMPLE_NAME	ANALYSIS_DATE	ANALYSIS_TIME	TEST_TYPE	LAB_MATRIX_CODE	ANAL_LOCATION	WET_OR_DRY_BASIS	DILUTION_FACTOR	PREP_METHOD_NAME	PREP_DATE	PREP_TIME
	FIELDQC	EB001	6/11/2014	1/0/1900	INITIAL	Water	LB	NA	1	SW3510	6/10/2014	1/0/1900
	FIELDQC	EB001	6/11/2014	1/0/1900	INITIAL	Water	LB	NA	1	SW3510	6/10/2014	1/0/1900
	FIELDQC	EB001	6/11/2014	1/0/1900	INITIAL	Water	LB	NA	1	SW3510	6/10/2014	1/0/1900
	FIELDQC	EB001	6/11/2014	1/0/1900	INITIAL	Water	LB	NA	1	SW3510	6/10/2014	1/0/1900
	FIELDQC	EB001	6/11/2014	1/0/1900	INITIAL	Water	LB	NA	1	SW3510	6/10/2014	1/0/1900
	FIELDQC	EB001	6/11/2014	1/0/1900	INITIAL	Water	LB	NA	1	SW3510	6/10/2014	1/0/1900
	FIELDQC	EB001	6/11/2014	1/0/1900	INITIAL	Water	LB	NA	1	SW3510	6/10/2014	1/0/1900
	FIELDQC	EB001	6/11/2014	1/0/1900	INITIAL	Water	LB	NA	1	SW3510	6/10/2014	1/0/1900
	FIELDQC	EB001	6/11/2014	1/0/1900	INITIAL	Water	LB	NA	1	SW3510	6/10/2014	1/0/1900
	FIELDQC	EB001	6/11/2014	1/0/1900	INITIAL	Water	LB	NA	1	SW3510	6/10/2014	1/0/1900
	FIELDQC	EB001	6/11/2014	1/0/1900	INITIAL	Water	LB	NA	1	SW3510	6/10/2014	1/0/1900
	FIELDQC	EB001	6/11/2014	1/0/1900	INITIAL	Water	LB	NA	1	SW3510	6/10/2014	1/0/1900
	FIELDQC	EB001	6/11/2014	1/0/1900	INITIAL	Water	LB	NA	1	SW3510	6/10/2014	1/0/1900
	FIELDQC	EB001	6/11/2014	1/0/1900	INITIAL	Water	LB	NA	1	SW3510	6/10/2014	1/0/1900
	FIELDQC	EB001	6/11/2014	1/0/1900	INITIAL	Water	LB	NA	1	SW3510	6/10/2014	1/0/1900
	FIELDQC	EB001	6/11/2014	1/0/1900	INITIAL	Water	LB	NA	1	SW3510	6/10/2014	1/0/1900
	FIELDQC	EB001	6/11/2014	1/0/1900	INITIAL	Water	LB	NA	1	SW3510	6/10/2014	1/0/1900
	FIELDQC	EB001	6/11/2014	1/0/1900	INITIAL	Water	LB	NA	1	SW3510	6/10/2014	1/0/1900
	FIELDQC	EB001	6/11/2014	1/0/1900	INITIAL	Water	LB	NA	1	SW3510	6/10/2014	1/0/1900
	FIELDQC	EB001	6/11/2014	1/0/1900	INITIAL	Water	LB	NA	1	SW3510	6/10/2014	1/0/1900
	FIELDQC	EB001	6/11/2014	1/0/1900	INITIAL	Water	LB	NA	1	SW3510	6/10/2014	1/0/1900
	FIELDQC	EB001	6/11/2014	1/0/1900	INITIAL	Water	LB	NA	1	SW3510	6/10/2014	1/0/1900
	FIELDQC	EB001	6/11/2014	1/0/1900	INITIAL	Water	LB	NA	1	SW3510	6/10/2014	1/0/1900
	FIELDQC	EB001	6/11/2014	1/0/1900	INITIAL	Water	LB	NA	1	SW3510	6/10/2014	1/0/1900
	FIELDQC	EB001	6/11/2014	1/0/1900	INITIAL	Water	LB	NA	1	SW3510	6/10/2014	1/0/1900
	FIELDQC	EB001	6/11/2014	1/0/1900	INITIAL	Water	LB	NA	1	SW3510	6/10/2014	1/0/1900
	FIELDQC	EB001	6/11/2014	1/0/1900	INITIAL	Water	LB	NA	1	SW3510	6/10/2014	1/0/1900
	FIELDQC	EB001	6/11/2014	1/0/1900	INITIAL	Water	LB	NA	1	SW3510	6/10/2014	1/0/1900
	FIELDQC	EB001	6/11/2014	1/0/1900	INITIAL	Water	LB	NA	1	SW3510	6/10/2014	1/0/1900
	FIELDQC	EB001	6/11/2014	1/0/1900	INITIAL	Water	LB	NA	1	SW3510	6/10/2014	1/0/1900
	FIELDQC	EB001	6/11/2014	1/0/1900	INITIAL	Water	LB	NA	1	SW3510	6/10/2014	1/0/1900
	FIELDQC	EB001	6/11/2014	1/0/1900	INITIAL	Water	LB	NA	1	SW3510	6/10/2014	1/0/1900
	FIELDQC	EB001	6/11/2014	1/0/1900	INITIAL	Water	LB	NA	1	SW3510	6/10/2014	1/0/1900
	FIELDQC	EB001	6/11/2014	1/0/1900	INITIAL	Water	LB	NA	1	SW3510	6/10/2014	1/0/1900
	FIELDQC	EB001	6/11/2014	1/0/1900	INITIAL	Water	LB	NA	1	SW3510	6/10/2014	1/0/1900
	FIELDQC	EB001	6/11/2014	1/0/1900	INITIAL	Water	LB	NA	1	SW3510	6/10/2014	1/0/1900
	FIELDQC	EB001	6/11/2014	1/0/1900	INITIAL	Water	LB	NA	1	SW3510	6/10/2014	1/0/1900
	FIELDQC	EB001	6/11/2014	1/0/1900	INITIAL	Water	LB	NA	1	SW3510	6/10/2014	1/0/1900

DATA_PF	STATION_ID	SAMPLE_NAME	ANALYSIS_DATE	ANALYSIS_TIME	TEST_TYPE	LAB_MATRIX_CODE	ANAL_LOCATION	WET_OR_DRY_BASIS	DILUTION_FACTOR	PREP_METHOD_NAME	PREP_DATE	PREP_TIME
	FIELDQC	EB001	6/11/2014	1/0/1900	INITIAL	Water	LB	NA	1	SW3510	6/10/2014	1/0/1900
	FIELDQC	EB001	6/11/2014	1/0/1900	INITIAL	Water	LB	NA	1	SW3510	6/10/2014	1/0/1900
	FIELDQC	EB001	6/11/2014	1/0/1900	INITIAL	Water	LB	NA	1	SW3510	6/10/2014	1/0/1900
	FIELDQC	EB001	6/11/2014	1/0/1900	INITIAL	Water	LB	NA	1	SW3510	6/10/2014	1/0/1900
	FIELDQC	EB001	6/11/2014	1/0/1900	INITIAL	Water	LB	NA	1	SW3510	6/10/2014	1/0/1900
	FIELDQC	EB001	6/11/2014	1/0/1900	INITIAL	Water	LB	NA	1	SW3510	6/10/2014	1/0/1900
	FIELDQC	EB001	6/11/2014	1/0/1900	INITIAL	Water	LB	NA	1	SW3510	6/10/2014	1/0/1900
	FIELDQC	EB001	6/11/2014	1/0/1900	INITIAL	Water	LB	NA	1	SW3510	6/10/2014	1/0/1900
	FIELDQC	EB001	6/11/2014	1/0/1900	INITIAL	Water	LB	NA	1	SW3510	6/10/2014	1/0/1900
	FIELDQC	EB001	6/11/2014	1/0/1900	INITIAL	Water	LB	NA	1	SW3510	6/10/2014	1/0/1900
	FIELDQC	EB001	6/11/2014	1/0/1900	INITIAL	Water	LB	NA	1	SW3510	6/10/2014	1/0/1900
	FIELDQC	EB001MS	6/11/2014	1/0/1900	INITIAL	Water	LB	NA	1	SW3510	6/10/2014	1/0/1900
	FIELDQC	EB001MS	6/11/2014	1/0/1900	INITIAL	Water	LB	NA	1	SW3510	6/10/2014	1/0/1900
	FIELDQC	EB001MS	6/11/2014	1/0/1900	INITIAL	Water	LB	NA	1	SW3510	6/10/2014	1/0/1900
	FIELDQC	EB001MS	6/11/2014	1/0/1900	INITIAL	Water	LB	NA	1	SW3510	6/10/2014	1/0/1900
	FIELDQC	EB001MS	6/11/2014	1/0/1900	INITIAL	Water	LB	NA	1	SW3510	6/10/2014	1/0/1900
	FIELDQC	EB001MS	6/11/2014	1/0/1900	INITIAL	Water	LB	NA	1	SW3510	6/10/2014	1/0/1900
	FIELDQC	EB001MS	6/11/2014	1/0/1900	INITIAL	Water	LB	NA	1	SW3510	6/10/2014	1/0/1900
	FIELDQC	EB001MS	6/11/2014	1/0/1900	INITIAL	Water	LB	NA	1	SW3510	6/10/2014	1/0/1900
	FIELDQC	EB001MS	6/11/2014	1/0/1900	INITIAL	Water	LB	NA	1	SW3510	6/10/2014	1/0/1900
	FIELDQC	EB001MS	6/11/2014	1/0/1900	INITIAL	Water	LB	NA	1	SW3510	6/10/2014	1/0/1900
	FIELDQC	EB001MS	6/11/2014	1/0/1900	INITIAL	Water	LB	NA	1	SW3510	6/10/2014	1/0/1900
	FIELDQC	EB001MS	6/11/2014	1/0/1900	INITIAL	Water	LB	NA	1	SW3510	6/10/2014	1/0/1900
	FIELDQC	EB001MS	6/11/2014	1/0/1900	INITIAL	Water	LB	NA	1	SW3510	6/10/2014	1/0/1900
	FIELDQC	EB001MS	6/11/2014	1/0/1900	INITIAL	Water	LB	NA	1	SW3510	6/10/2014	1/0/1900
	FIELDQC	EB001MS	6/11/2014	1/0/1900	INITIAL	Water	LB	NA	1	SW3510	6/10/2014	1/0/1900
	FIELDQC	EB001MS	6/11/2014	1/0/1900	INITIAL	Water	LB	NA	1	SW3510	6/10/2014	1/0/1900
	FIELDQC	EB001MS	6/11/2014	1/0/1900	INITIAL	Water	LB	NA	1	SW3510	6/10/2014	1/0/1900
	FIELDQC	EB001MS	6/11/2014	1/0/1900	INITIAL	Water	LB	NA	1	SW3510	6/10/2014	1/0/1900
	FIELDQC	EB001MS	6/11/2014	1/0/1900	INITIAL	Water	LB	NA	1	SW3510	6/10/2014	1/0/1900
	FIELDQC	EB001MS	6/11/2014	1/0/1900	INITIAL	Water	LB	NA	1	SW3510	6/10/2014	1/0/1900
	FIELDQC	EB001MS	6/11/2014	1/0/1900	INITIAL	Water	LB	NA	1	SW3510	6/10/2014	1/0/1900
	FIELDQC	EB001MS	6/11/2014	1/0/1900	INITIAL	Water	LB	NA	1	SW3510	6/10/2014	1/0/1900
	FIELDQC	EB001MS	6/11/2014	1/0/1900	INITIAL	Water	LB	NA	1	SW3510	6/10/2014	1/0/1900
	FIELDQC	EB001MS	6/11/2014	1/0/1900	INITIAL	Water	LB	NA	1	SW3510	6/10/2014	1/0/1900

DATA_PF	STATION_ID	SAMPLE_NAME	ANALYSIS_DATE	ANALYSIS_TIME	TEST_TYPE	LAB_MATRIX_CODE	ANAL_LOCATION	WET_OR_DRY_BASIS	DILUTION_FACTOR	PREP_METHOD_NAME	PREP_DATE	PREP_TIME
	FIELDQC	EB001MS	6/11/2014	1/0/1900	INITIAL	Water	LB	NA	1	SW3510	6/10/2014	1/0/1900
	FIELDQC	EB001MS	6/11/2014	1/0/1900	INITIAL	Water	LB	NA	1	SW3510	6/10/2014	1/0/1900
	FIELDQC	EB001MS	6/11/2014	1/0/1900	INITIAL	Water	LB	NA	1	SW3510	6/10/2014	1/0/1900
	FIELDQC	EB001MS	6/11/2014	1/0/1900	INITIAL	Water	LB	NA	1	SW3510	6/10/2014	1/0/1900
	FIELDQC	EB001MS	6/11/2014	1/0/1900	INITIAL	Water	LB	NA	1	SW3510	6/10/2014	1/0/1900
	FIELDQC	EB001MS	6/11/2014	1/0/1900	INITIAL	Water	LB	NA	1	SW3510	6/10/2014	1/0/1900
	FIELDQC	EB001MS	6/11/2014	1/0/1900	INITIAL	Water	LB	NA	1	SW3510	6/10/2014	1/0/1900
	FIELDQC	EB001MS	6/11/2014	1/0/1900	INITIAL	Water	LB	NA	1	SW3510	6/10/2014	1/0/1900
	FIELDQC	EB001MS	6/11/2014	1/0/1900	INITIAL	Water	LB	NA	1	SW3510	6/10/2014	1/0/1900
	FIELDQC	EB001MS	6/11/2014	1/0/1900	INITIAL	Water	LB	NA	1	SW3510	6/10/2014	1/0/1900
	FIELDQC	EB001MS	6/11/2014	1/0/1900	INITIAL	Water	LB	NA	1	SW3510	6/10/2014	1/0/1900
	FIELDQC	EB001MS	6/11/2014	1/0/1900	INITIAL	Water	LB	NA	1	SW3510	6/10/2014	1/0/1900
	FIELDQC	EB001MS	6/11/2014	1/0/1900	INITIAL	Water	LB	NA	1	SW3510	6/10/2014	1/0/1900
	FIELDQC	EB001MS	6/11/2014	1/0/1900	INITIAL	Water	LB	NA	1	SW3510	6/10/2014	1/0/1900
	FIELDQC	EB001MS	6/11/2014	1/0/1900	INITIAL	Water	LB	NA	1	SW3510	6/10/2014	1/0/1900
	FIELDQC	EB001MS	6/11/2014	1/0/1900	INITIAL	Water	LB	NA	1	SW3510	6/10/2014	1/0/1900
	FIELDQC	EB001MS	6/11/2014	1/0/1900	INITIAL	Water	LB	NA	1	SW3510	6/10/2014	1/0/1900
	FIELDQC	EB001SD	6/11/2014	1/0/1900	INITIAL	Water	LB	NA	1	SW3510	6/10/2014	1/0/1900
	FIELDQC	EB001SD	6/11/2014	1/0/1900	INITIAL	Water	LB	NA	1	SW3510	6/10/2014	1/0/1900
	FIELDQC	EB001SD	6/11/2014	1/0/1900	INITIAL	Water	LB	NA	1	SW3510	6/10/2014	1/0/1900
	FIELDQC	EB001SD	6/11/2014	1/0/1900	INITIAL	Water	LB	NA	1	SW3510	6/10/2014	1/0/1900
	FIELDQC	EB001SD	6/11/2014	1/0/1900	INITIAL	Water	LB	NA	1	SW3510	6/10/2014	1/0/1900
	FIELDQC	EB001SD	6/11/2014	1/0/1900	INITIAL	Water	LB	NA	1	SW3510	6/10/2014	1/0/1900
	FIELDQC	EB001SD	6/11/2014	1/0/1900	INITIAL	Water	LB	NA	1	SW3510	6/10/2014	1/0/1900
	FIELDQC	EB001SD	6/11/2014	1/0/1900	INITIAL	Water	LB	NA	1	SW3510	6/10/2014	1/0/1900
	FIELDQC	EB001SD	6/11/2014	1/0/1900	INITIAL	Water	LB	NA	1	SW3510	6/10/2014	1/0/1900
	FIELDQC	EB001SD	6/11/2014	1/0/1900	INITIAL	Water	LB	NA	1	SW3510	6/10/2014	1/0/1900
	FIELDQC	EB001SD	6/11/2014	1/0/1900	INITIAL	Water	LB	NA	1	SW3510	6/10/2014	1/0/1900
	FIELDQC	EB001SD	6/11/2014	1/0/1900	INITIAL	Water	LB	NA	1	SW3510	6/10/2014	1/0/1900
	FIELDQC	EB001SD	6/11/2014	1/0/1900	INITIAL	Water	LB	NA	1	SW3510	6/10/2014	1/0/1900
	FIELDQC	EB001SD	6/11/2014	1/0/1900	INITIAL	Water	LB	NA	1	SW3510	6/10/2014	1/0/1900
	FIELDQC	EB001SD	6/11/2014	1/0/1900	INITIAL	Water	LB	NA	1	SW3510	6/10/2014	1/0/1900
	FIELDQC	EB001SD	6/11/2014	1/0/1900	INITIAL	Water	LB	NA	1	SW3510	6/10/2014	1/0/1900
	FIELDQC	EB001SD	6/11/2014	1/0/1900	INITIAL	Water	LB	NA	1	SW3510	6/10/2014	1/0/1900
	FIELDQC	EB001SD	6/11/2014	1/0/1900	INITIAL	Water	LB	NA	1	SW3510	6/10/2014	1/0/1900

DATA_PF	STATION_ID	SAMPLE_NAME	ANALYSIS_DATE	ANALYSIS_TIME	TEST_TYPE	LAB_MATRIX_CODE	ANAL_LOCATION	WET_OR_DRY_BASIS	DILUTION_FACTOR	PREP_METHOD_NAME	PREP_DATE	PREP_TIME
	FIELDQC	EB001SD	6/11/2014	1/0/1900	INITIAL	Water	LB	NA	1	SW3510	6/10/2014	1/0/1900
	FIELDQC	EB001SD	6/11/2014	1/0/1900	INITIAL	Water	LB	NA	1	SW3510	6/10/2014	1/0/1900
	FIELDQC	EB001SD	6/11/2014	1/0/1900	INITIAL	Water	LB	NA	1	SW3510	6/10/2014	1/0/1900
	FIELDQC	EB001SD	6/11/2014	1/0/1900	INITIAL	Water	LB	NA	1	SW3510	6/10/2014	1/0/1900
	FIELDQC	EB001SD	6/11/2014	1/0/1900	INITIAL	Water	LB	NA	1	SW3510	6/10/2014	1/0/1900
	FIELDQC	EB001SD	6/11/2014	1/0/1900	INITIAL	Water	LB	NA	1	SW3510	6/10/2014	1/0/1900
	FIELDQC	EB001SD	6/11/2014	1/0/1900	INITIAL	Water	LB	NA	1	SW3510	6/10/2014	1/0/1900
	FIELDQC	EB001SD	6/11/2014	1/0/1900	INITIAL	Water	LB	NA	1	SW3510	6/10/2014	1/0/1900
	FIELDQC	EB001SD	6/11/2014	1/0/1900	INITIAL	Water	LB	NA	1	SW3510	6/10/2014	1/0/1900
	FIELDQC	EB001SD	6/11/2014	1/0/1900	INITIAL	Water	LB	NA	1	SW3510	6/10/2014	1/0/1900
	FIELDQC	EB001SD	6/11/2014	1/0/1900	INITIAL	Water	LB	NA	1	SW3510	6/10/2014	1/0/1900
	FIELDQC	EB001SD	6/11/2014	1/0/1900	INITIAL	Water	LB	NA	1	SW3510	6/10/2014	1/0/1900
	FIELDQC	EB001SD	6/11/2014	1/0/1900	INITIAL	Water	LB	NA	1	SW3510	6/10/2014	1/0/1900
	FIELDQC	EB001SD	6/11/2014	1/0/1900	INITIAL	Water	LB	NA	1	SW3510	6/10/2014	1/0/1900
	FIELDQC	EB001SD	6/11/2014	1/0/1900	INITIAL	Water	LB	NA	1	SW3510	6/10/2014	1/0/1900
	FIELDQC	EB001SD	6/11/2014	1/0/1900	INITIAL	Water	LB	NA	1	SW3510	6/10/2014	1/0/1900
	FIELDQC	EB001SD	6/11/2014	1/0/1900	INITIAL	Water	LB	NA	1	SW3510	6/10/2014	1/0/1900
	FIELDQC	EB001SD	6/11/2014	1/0/1900	INITIAL	Water	LB	NA	1	SW3510	6/10/2014	1/0/1900
	FIELDQC	EB001SD	6/11/2014	1/0/1900	INITIAL	Water	LB	NA	1	SW3510	6/10/2014	1/0/1900
	FIELDQC	EB001SD	6/11/2014	1/0/1900	INITIAL	Water	LB	NA	1	SW3510	6/10/2014	1/0/1900
	FIELDQC	EB001SD	6/11/2014	1/0/1900	INITIAL	Water	LB	NA	1	SW3510	6/10/2014	1/0/1900
	FIELDQC	EB001SD	6/11/2014	1/0/1900	INITIAL	Water	LB	NA	1	SW3510	6/10/2014	1/0/1900
	FIELDQC	EB001SD	6/11/2014	1/0/1900	INITIAL	Water	LB	NA	1	SW3510	6/10/2014	1/0/1900
	SD036	SC14-SD036-0.5/2.0	6/23/2014	1/0/1900	INITIAL	SED	LB	DRY	1	SW3541	6/17/2014	1/0/1900
	SD036	SC14-SD036-0.5/2.0	6/18/2014	1/0/1900	INITIAL	SED	LB	DRY	1	SW3541	6/17/2014	1/0/1900
	SD036	SC14-SD036-0.5/2.0	6/18/2014	1/0/1900	INITIAL	SED	LB	DRY	1	SW3541	6/17/2014	1/0/1900
	SD036	SC14-SD036-0.5/2.0	6/18/2014	1/0/1900	INITIAL	SED	LB	DRY	1	SW3541	6/17/2014	1/0/1900
	SD036	SC14-SD036-0.5/2.0	6/18/2014	1/0/1900	INITIAL	SED	LB	DRY	1	SW3541	6/17/2014	1/0/1900
	SD036	SC14-SD036-0.5/2.0	6/18/2014	1/0/1900	INITIAL	SED	LB	DRY	1	SW3541	6/17/2014	1/0/1900
	SD036	SC14-SD036-0.5/2.0	6/18/2014	1/0/1900	INITIAL	SED	LB	DRY	1	SW3541	6/17/2014	1/0/1900
	SD036	SC14-SD036-0.5/2.0	6/18/2014	1/0/1900	INITIAL	SED	LB	DRY	1	SW3541	6/17/2014	1/0/1900
	SD036	SC14-SD036-0.5/2.0	6/18/2014	1/0/1900	INITIAL	SED	LB	DRY	1	SW3541	6/17/2014	1/0/1900
	SD036	SC14-SD036-0.5/2.0	6/18/2014	1/0/1900	INITIAL	SED	LB	DRY	1	SW3541	6/17/2014	1/0/1900
	SD036	SC14-SD036-0.5/2.0	6/18/2014	1/0/1900	INITIAL	SED	LB	DRY	1	SW3541	6/17/2014	1/0/1900
	SD036	SC14-SD036-0.5/2.0	6/18/2014	1/0/1900	INITIAL	SED	LB	DRY	1	SW3541	6/17/2014	1/0/1900
	SD036	SC14-SD036-0.5/2.0	6/18/2014	1/0/1900	INITIAL	SED	LB	DRY	1	SW3541	6/17/2014	1/0/1900
	SD036	SC14-SD036-0.5/2.0	6/18/2014	1/0/1900	INITIAL	SED	LB	DRY	1	SW3541	6/17/2014	1/0/1900
	SD036	SC14-SD036-0.5/2.0	6/18/2014	1/0/1900	INITIAL	SED	LB	DRY	1	SW3541	6/17/2014	1/0/1900

DATA_PF	STATION_ID	SAMPLE_NAME	ANALYSIS_DATE	ANALYSIS_TIME	TEST_TYPE	LAB_MATRIX_CODE	ANAL_LOCATION	WET_OR_DRY_BASIS	DILUTION_FACTOR	PREP_METHOD_NAME	PREP_DATE	PREP_TIME
	SD036	SC14-SD036-0.5/2.0	6/18/2014	1/0/1900	INITIAL	SED	LB	DRY	1	SW3541	6/17/2014	1/0/1900
	SD036	SC14-SD036-0.5/2.0	6/18/2014	1/0/1900	INITIAL	SED	LB	DRY	1	SW3541	6/17/2014	1/0/1900
	SD036	SC14-SD036-0.5/2.0	6/18/2014	1/0/1900	INITIAL	SED	LB	DRY	1	SW3541	6/17/2014	1/0/1900
	SD036	SC14-SD036-0.5/2.0	6/18/2014	1/0/1900	INITIAL	SED	LB	DRY	1	SW3541	6/17/2014	1/0/1900
	SD036	SC14-SD036-0.5/2.0	6/18/2014	1/0/1900	INITIAL	SED	LB	DRY	1	SW3541	6/17/2014	1/0/1900
	SD036	SC14-SD036-0.5/2.0	6/18/2014	1/0/1900	INITIAL	SED	LB	DRY	1	SW3541	6/17/2014	1/0/1900
	SD036	SC14-SD036-0.5/2.0	6/18/2014	1/0/1900	INITIAL	SED	LB	DRY	1	SW3541	6/17/2014	1/0/1900
	SD036	SC14-SD036-0.5/2.0	6/18/2014	1/0/1900	INITIAL	SED	LB	DRY	1	SW3541	6/17/2014	1/0/1900
	SD036	SC14-SD036-0.5/2.0	6/18/2014	1/0/1900	INITIAL	SED	LB	DRY	1	SW3541	6/17/2014	1/0/1900
	SD036	SC14-SD036-0.5/2.0	6/18/2014	1/0/1900	INITIAL	SED	LB	DRY	1	SW3541	6/17/2014	1/0/1900
	SD036	SC14-SD036-0.5/2.0	6/18/2014	1/0/1900	INITIAL	SED	LB	DRY	1	SW3541	6/17/2014	1/0/1900
	SD036	SC14-SD036-0.5/2.0	6/18/2014	1/0/1900	INITIAL	SED	LB	DRY	1	SW3541	6/17/2014	1/0/1900
	SD036	SC14-SD036-0.5/2.0	6/18/2014	1/0/1900	INITIAL	SED	LB	DRY	1	SW3541	6/17/2014	1/0/1900
	SD036	SC14-SD036-0.5/2.0	6/18/2014	1/0/1900	INITIAL	SED	LB	DRY	1	SW3541	6/17/2014	1/0/1900
	SD036	SC14-SD036-0.5/2.0	6/18/2014	1/0/1900	INITIAL	SED	LB	DRY	1	SW3541	6/17/2014	1/0/1900
	SD036	SC14-SD036-0.5/2.0	6/18/2014	1/0/1900	INITIAL	SED	LB	DRY	1	SW3541	6/17/2014	1/0/1900
	SD036	SC14-SD036-0.5/2.0	6/18/2014	1/0/1900	INITIAL	SED	LB	DRY	1	SW3541	6/17/2014	1/0/1900
	SD036	SC14-SD036-0.5/2.0	6/18/2014	1/0/1900	INITIAL	SED	LB	DRY	1	SW3541	6/17/2014	1/0/1900
	SD036	SC14-SD036-0.5/2.0	6/18/2014	1/0/1900	INITIAL	SED	LB	DRY	1	SW3541	6/17/2014	1/0/1900
	SD036	SC14-SD036-0.5/2.0	6/18/2014	1/0/1900	INITIAL	SED	LB	DRY	1	SW3541	6/17/2014	1/0/1900
	SD036	SC14-SD036-0.5/2.0	6/18/2014	1/0/1900	INITIAL	SED	LB	DRY	1	SW3541	6/17/2014	1/0/1900
	SD036	SC14-SD036-0.5/2.0	6/18/2014	1/0/1900	INITIAL	SED	LB	DRY	1	SW3541	6/17/2014	1/0/1900
	SD036	SC14-SD036-0.5/2.0	6/18/2014	1/0/1900	INITIAL	SED	LB	DRY	1	SW3541	6/17/2014	1/0/1900
	SD036	SC14-SD036-0.5/2.0	6/18/2014	1/0/1900	INITIAL	SED	LB	DRY	1	SW3541	6/17/2014	1/0/1900
	SD036	SC14-SD036-0.5/2.0	6/18/2014	1/0/1900	INITIAL	SED	LB	DRY	1	SW3541	6/17/2014	1/0/1900
	SD036	SC14-SD036-0.5/2.0	6/18/2014	1/0/1900	INITIAL	SED	LB	DRY	1	SW3541	6/17/2014	1/0/1900
	SD036	SC14-SD036-0.5/2.0	6/18/2014	1/0/1900	INITIAL	SED	LB	DRY	1	SW3541	6/17/2014	1/0/1900
	SD036	SC14-SD036-0.5/2.0	6/18/2014	1/0/1900	INITIAL	SED	LB	DRY	1	SW3541	6/17/2014	1/0/1900
	SD036	SC14-SD036-0.5/2.0	6/18/2014	1/0/1900	INITIAL	SED	LB	DRY	1	SW3541	6/17/2014	1/0/1900
	SD036	SC14-SD036-0.5/2.0	6/23/2014	1/0/1900	INITIAL	SED	LB	DRY	1	SW3541	6/17/2014	1/0/1900
	SD036	SC14-SD036-0.5/2.0	6/18/2014	1/0/1900	INITIAL	SED	LB	DRY	1	SW3541	6/17/2014	1/0/1900
	SD036	SC14-SD036-0.5/2.0	6/18/2014	1/0/1900	INITIAL	SED	LB	DRY	1	SW3541	6/17/2014	1/0/1900
	SD036	SC14-SD036-0.5/2.0	6/18/2014	1/0/1900	INITIAL	SED	LB	DRY	1	SW3541	6/17/2014	1/0/1900
	SD036	SC14-SD036-0.5/2.0	6/18/2014	1/0/1900	INITIAL	SED	LB	DRY	1	SW3541	6/17/2014	1/0/1900
	SD036	SC14-SD036-0.5/2.0	6/23/2014	1/0/1900	INITIAL	SED	LB	DRY	1	SW3541	6/17/2014	1/0/1900
	SD036	SC14-SD036-0.5/2.0	6/23/2014	1/0/1900	INITIAL	SED	LB	DRY	1	SW3541	6/17/2014	1/0/1900
	SD036	SC14-SD036-0.5/2.0	6/18/2014	1/0/1900	INITIAL	SED	LB	DRY	1	SW3541	6/17/2014	1/0/1900
	SD036	SC14-SD036-0.5/2.0	6/18/2014	1/0/1900	INITIAL	SED	LB	DRY	1	SW3541	6/17/2014	1/0/1900
	SD036	SC14-SD036-0.5/2.0	6/18/2014	1/0/1900	INITIAL	SED	LB	DRY	1	SW3541	6/17/2014	1/0/1900
	SD036	SC14-SD036-0.5/2.0	6/18/2014	1/0/1900	INITIAL	SED	LB	DRY	1	SW3541	6/17/2014	1/0/1900

DATA_PF	STATION_ID	SAMPLE_NAME	ANALYSIS_DATE	ANALYSIS_TIME	TEST_TYPE	LAB_MATRIX_CODE	ANAL_LOCATION	WET_OR_DRY_BASIS	DILUTION_FACTOR	PREP_METHOD_NAME	PREP_DATE	PREP_TIME
	SD036	SC14-SD036-0.5/2.0	6/18/2014	1/0/1900	INITIAL	SED	LB	DRY	1	SW3541	6/17/2014	1/0/1900
	SD036	SC14-SD036-0.5/2.0MS	6/18/2014	1/0/1900	INITIAL	SED	LB	WET	1	SW3541	6/17/2014	1/0/1900
	SD036	SC14-SD036-0.5/2.0MS	6/18/2014	1/0/1900	INITIAL	SED	LB	WET	1	SW3541	6/17/2014	1/0/1900
	SD036	SC14-SD036-0.5/2.0MS	6/18/2014	1/0/1900	INITIAL	SED	LB	WET	1	SW3541	6/17/2014	1/0/1900
	SD036	SC14-SD036-0.5/2.0MS	6/18/2014	1/0/1900	INITIAL	SED	LB	WET	1	SW3541	6/17/2014	1/0/1900
	SD036	SC14-SD036-0.5/2.0MS	6/18/2014	1/0/1900	INITIAL	SED	LB	WET	1	SW3541	6/17/2014	1/0/1900
	SD036	SC14-SD036-0.5/2.0MS	6/18/2014	1/0/1900	INITIAL	SED	LB	WET	1	SW3541	6/17/2014	1/0/1900
	SD036	SC14-SD036-0.5/2.0MS	6/18/2014	1/0/1900	INITIAL	SED	LB	WET	1	SW3541	6/17/2014	1/0/1900
	SD036	SC14-SD036-0.5/2.0MS	6/18/2014	1/0/1900	INITIAL	SED	LB	WET	1	SW3541	6/17/2014	1/0/1900
	SD036	SC14-SD036-0.5/2.0MS	6/18/2014	1/0/1900	INITIAL	SED	LB	WET	1	SW3541	6/17/2014	1/0/1900
	SD036	SC14-SD036-0.5/2.0MS	6/18/2014	1/0/1900	INITIAL	SED	LB	WET	1	SW3541	6/17/2014	1/0/1900
	SD036	SC14-SD036-0.5/2.0MS	6/18/2014	1/0/1900	INITIAL	SED	LB	WET	1	SW3541	6/17/2014	1/0/1900
	SD036	SC14-SD036-0.5/2.0MS	6/18/2014	1/0/1900	INITIAL	SED	LB	WET	1	SW3541	6/17/2014	1/0/1900
	SD036	SC14-SD036-0.5/2.0MS	6/18/2014	1/0/1900	INITIAL	SED	LB	WET	1	SW3541	6/17/2014	1/0/1900
	SD036	SC14-SD036-0.5/2.0MS	6/18/2014	1/0/1900	INITIAL	SED	LB	WET	1	SW3541	6/17/2014	1/0/1900
	SD036	SC14-SD036-0.5/2.0MS	6/18/2014	1/0/1900	INITIAL	SED	LB	WET	1	SW3541	6/17/2014	1/0/1900
	SD036	SC14-SD036-0.5/2.0MS	6/18/2014	1/0/1900	INITIAL	SED	LB	WET	1	SW3541	6/17/2014	1/0/1900
	SD036	SC14-SD036-0.5/2.0MS	6/18/2014	1/0/1900	INITIAL	SED	LB	WET	1	SW3541	6/17/2014	1/0/1900
	SD036	SC14-SD036-0.5/2.0MS	6/18/2014	1/0/1900	INITIAL	SED	LB	WET	1	SW3541	6/17/2014	1/0/1900
	SD036	SC14-SD036-0.5/2.0MS	6/18/2014	1/0/1900	INITIAL	SED	LB	WET	1	SW3541	6/17/2014	1/0/1900
	SD036	SC14-SD036-0.5/2.0MS	6/18/2014	1/0/1900	INITIAL	SED	LB	WET	1	SW3541	6/17/2014	1/0/1900
	SD036	SC14-SD036-0.5/2.0MS	6/18/2014	1/0/1900	INITIAL	SED	LB	WET	1	SW3541	6/17/2014	1/0/1900
	SD036	SC14-SD036-0.5/2.0MS	6/18/2014	1/0/1900	INITIAL	SED	LB	WET	1	SW3541	6/17/2014	1/0/1900
	SD036	SC14-SD036-0.5/2.0MS	6/18/2014	1/0/1900	INITIAL	SED	LB	WET	1	SW3541	6/17/2014	1/0/1900
	SD036	SC14-SD036-0.5/2.0MS	6/18/2014	1/0/1900	INITIAL	SED	LB	WET	1	SW3541	6/17/2014	1/0/1900
	SD036	SC14-SD036-0.5/2.0MS	6/18/2014	1/0/1900	INITIAL	SED	LB	WET	1	SW3541	6/17/2014	1/0/1900
	SD036	SC14-SD036-0.5/2.0MS	6/18/2014	1/0/1900	INITIAL	SED	LB	WET	1	SW3541	6/17/2014	1/0/1900
	SD036	SC14-SD036-0.5/2.0MS	6/18/2014	1/0/1900	INITIAL	SED	LB	WET	1	SW3541	6/17/2014	1/0/1900
	SD036	SC14-SD036-0.5/2.0MS	6/18/2014	1/0/1900	INITIAL	SED	LB	WET	1	SW3541	6/17/2014	1/0/1900
	SD036	SC14-SD036-0.5/2.0MS	6/18/2014	1/0/1900	INITIAL	SED	LB	WET	1	SW3541	6/17/2014	1/0/1900
	SD036	SC14-SD036-0.5/2.0MS	6/18/2014	1/0/1900	INITIAL	SED	LB	WET	1	SW3541	6/17/2014	1/0/1900
	SD036	SC14-SD036-0.5/2.0MS	6/18/2014	1/0/1900	INITIAL	SED	LB	WET	1	SW3541	6/17/2014	1/0/1900

DATA_PF	STATION_ID	SAMPLE_NAME	ANALYSIS_DATE	ANALYSIS_TIME	TEST_TYPE	LAB_MATRIX_CODE	ANAL_LOCATION	WET_OR_DRY_BASIS	DILUTION_FACTOR	PREP_METHOD_NAME	PREP_DATE	PREP_TIME
	SD036	SC14-SD036-0.5/2.0MS	6/18/2014	1/0/1900	INITIAL	SED	LB	WET	1	SW3541	6/17/2014	1/0/1900
	SD036	SC14-SD036-0.5/2.0MS	6/18/2014	1/0/1900	INITIAL	SED	LB	WET	1	SW3541	6/17/2014	1/0/1900
	SD036	SC14-SD036-0.5/2.0MS	6/18/2014	1/0/1900	INITIAL	SED	LB	WET	1	SW3541	6/17/2014	1/0/1900
	SD036	SC14-SD036-0.5/2.0MS	6/18/2014	1/0/1900	INITIAL	SED	LB	WET	1	SW3541	6/17/2014	1/0/1900
	SD036	SC14-SD036-0.5/2.0MS	6/18/2014	1/0/1900	INITIAL	SED	LB	WET	1	SW3541	6/17/2014	1/0/1900
	SD036	SC14-SD036-0.5/2.0MS	6/18/2014	1/0/1900	INITIAL	SED	LB	WET	1	SW3541	6/17/2014	1/0/1900
	SD036	SC14-SD036-0.5/2.0MS	6/18/2014	1/0/1900	INITIAL	SED	LB	WET	1	SW3541	6/17/2014	1/0/1900
	SD036	SC14-SD036-0.5/2.0SD	6/18/2014	1/0/1900	INITIAL	SED	LB	WET	1	SW3541	6/17/2014	1/0/1900
	SD036	SC14-SD036-0.5/2.0SD	6/18/2014	1/0/1900	INITIAL	SED	LB	WET	1	SW3541	6/17/2014	1/0/1900
	SD036	SC14-SD036-0.5/2.0SD	6/18/2014	1/0/1900	INITIAL	SED	LB	WET	1	SW3541	6/17/2014	1/0/1900
	SD036	SC14-SD036-0.5/2.0SD	6/18/2014	1/0/1900	INITIAL	SED	LB	WET	1	SW3541	6/17/2014	1/0/1900
	SD036	SC14-SD036-0.5/2.0SD	6/18/2014	1/0/1900	INITIAL	SED	LB	WET	1	SW3541	6/17/2014	1/0/1900
	SD036	SC14-SD036-0.5/2.0SD	6/18/2014	1/0/1900	INITIAL	SED	LB	WET	1	SW3541	6/17/2014	1/0/1900
	SD036	SC14-SD036-0.5/2.0SD	6/18/2014	1/0/1900	INITIAL	SED	LB	WET	1	SW3541	6/17/2014	1/0/1900
	SD036	SC14-SD036-0.5/2.0SD	6/18/2014	1/0/1900	INITIAL	SED	LB	WET	1	SW3541	6/17/2014	1/0/1900
	SD036	SC14-SD036-0.5/2.0SD	6/18/2014	1/0/1900	INITIAL	SED	LB	WET	1	SW3541	6/17/2014	1/0/1900
	SD036	SC14-SD036-0.5/2.0SD	6/18/2014	1/0/1900	INITIAL	SED	LB	WET	1	SW3541	6/17/2014	1/0/1900
	SD036	SC14-SD036-0.5/2.0SD	6/18/2014	1/0/1900	INITIAL	SED	LB	WET	1	SW3541	6/17/2014	1/0/1900
	SD036	SC14-SD036-0.5/2.0SD	6/18/2014	1/0/1900	INITIAL	SED	LB	WET	1	SW3541	6/17/2014	1/0/1900
	SD036	SC14-SD036-0.5/2.0SD	6/18/2014	1/0/1900	INITIAL	SED	LB	WET	1	SW3541	6/17/2014	1/0/1900
	SD036	SC14-SD036-0.5/2.0SD	6/18/2014	1/0/1900	INITIAL	SED	LB	WET	1	SW3541	6/17/2014	1/0/1900
	SD036	SC14-SD036-0.5/2.0SD	6/18/2014	1/0/1900	INITIAL	SED	LB	WET	1	SW3541	6/17/2014	1/0/1900
	SD036	SC14-SD036-0.5/2.0SD	6/18/2014	1/0/1900	INITIAL	SED	LB	WET	1	SW3541	6/17/2014	1/0/1900
	SD036	SC14-SD036-0.5/2.0SD	6/18/2014	1/0/1900	INITIAL	SED	LB	WET	1	SW3541	6/17/2014	1/0/1900
	SD036	SC14-SD036-0.5/2.0SD	6/18/2014	1/0/1900	INITIAL	SED	LB	WET	1	SW3541	6/17/2014	1/0/1900
	SD036	SC14-SD036-0.5/2.0SD	6/18/2014	1/0/1900	INITIAL	SED	LB	WET	1	SW3541	6/17/2014	1/0/1900
	SD036	SC14-SD036-0.5/2.0SD	6/18/2014	1/0/1900	INITIAL	SED	LB	WET	1	SW3541	6/17/2014	1/0/1900
	SD036	SC14-SD036-0.5/2.0SD	6/18/2014	1/0/1900	INITIAL	SED	LB	WET	1	SW3541	6/17/2014	1/0/1900
	SD036	SC14-SD036-0.5/2.0SD	6/18/2014	1/0/1900	INITIAL	SED	LB	WET	1	SW3541	6/17/2014	1/0/1900
	SD036	SC14-SD036-0.5/2.0SD	6/18/2014	1/0/1900	INITIAL	SED	LB	WET	1	SW3541	6/17/2014	1/0/1900
	SD036	SC14-SD036-0.5/2.0SD	6/18/2014	1/0/1900	INITIAL	SED	LB	WET	1	SW3541	6/17/2014	1/0/1900
	SD036	SC14-SD036-0.5/2.0SD	6/18/2014	1/0/1900	INITIAL	SED	LB	WET	1	SW3541	6/17/2014	1/0/1900

DATA_PF	STATION_ID	SAMPLE_NAME	ANALYSIS_DATE	ANALYSIS_TIME	TEST_TYPE	LAB_MATRIX_CODE	ANAL_LOCATION	WET_OR_DRY_BASIS	DILUTION_FACTOR	PREP_METHOD_NAME	PREP_DATE	PREP_TIME
	SD036	SC14-SD036-0.5/2.0SD	6/18/2014	1/0/1900	INITIAL	SED	LB	WET	1	SW3541	6/17/2014	1/0/1900
	SD036	SC14-SD036-0.5/2.0SD	6/18/2014	1/0/1900	INITIAL	SED	LB	WET	1	SW3541	6/17/2014	1/0/1900
	SD036	SC14-SD036-0.5/2.0SD	6/18/2014	1/0/1900	INITIAL	SED	LB	WET	1	SW3541	6/17/2014	1/0/1900
	SD036	SC14-SD036-0.5/2.0SD	6/18/2014	1/0/1900	INITIAL	SED	LB	WET	1	SW3541	6/17/2014	1/0/1900
	SD036	SC14-SD036-0.5/2.0SD	6/18/2014	1/0/1900	INITIAL	SED	LB	WET	1	SW3541	6/17/2014	1/0/1900
	SD036	SC14-SD036-0.5/2.0SD	6/18/2014	1/0/1900	INITIAL	SED	LB	WET	1	SW3541	6/17/2014	1/0/1900
	SD036	SC14-SD036-0.5/2.0SD	6/18/2014	1/0/1900	INITIAL	SED	LB	WET	1	SW3541	6/17/2014	1/0/1900
	SD036	SC14-SD036-0.5/2.0SD	6/18/2014	1/0/1900	INITIAL	SED	LB	WET	1	SW3541	6/17/2014	1/0/1900
	SD036	SC14-SD036-0.5/2.0SD	6/18/2014	1/0/1900	INITIAL	SED	LB	WET	1	SW3541	6/17/2014	1/0/1900
	SD036	SC14-SD036-0.5/2.0SD	6/18/2014	1/0/1900	INITIAL	SED	LB	WET	1	SW3541	6/17/2014	1/0/1900
	SD036	SC14-SD036-0.5/2.0SD	6/18/2014	1/0/1900	INITIAL	SED	LB	WET	1	SW3541	6/17/2014	1/0/1900
	SD036	SC14-SD036-0.5/2.0SD	6/18/2014	1/0/1900	INITIAL	SED	LB	WET	1	SW3541	6/17/2014	1/0/1900
	SD036	SC14-SD036-0.5/2.0SD	6/18/2014	1/0/1900	INITIAL	SED	LB	WET	1	SW3541	6/17/2014	1/0/1900
	SD037	SC14-SD037-0.0/0.5	6/23/2014	1/0/1900	INITIAL	SED	LB	DRY	1	SW3541	6/17/2014	1/0/1900
	SD037	SC14-SD037-0.0/0.5	6/18/2014	1/0/1900	INITIAL	SED	LB	DRY	1	SW3541	6/17/2014	1/0/1900
	SD037	SC14-SD037-0.0/0.5	6/18/2014	1/0/1900	INITIAL	SED	LB	DRY	1	SW3541	6/17/2014	1/0/1900
	SD037	SC14-SD037-0.0/0.5	6/18/2014	1/0/1900	INITIAL	SED	LB	DRY	1	SW3541	6/17/2014	1/0/1900
	SD037	SC14-SD037-0.0/0.5	6/18/2014	1/0/1900	INITIAL	SED	LB	DRY	1	SW3541	6/17/2014	1/0/1900
	SD037	SC14-SD037-0.0/0.5	6/18/2014	1/0/1900	INITIAL	SED	LB	DRY	1	SW3541	6/17/2014	1/0/1900
	SD037	SC14-SD037-0.0/0.5	6/18/2014	1/0/1900	INITIAL	SED	LB	DRY	1	SW3541	6/17/2014	1/0/1900
	SD037	SC14-SD037-0.0/0.5	6/18/2014	1/0/1900	INITIAL	SED	LB	DRY	1	SW3541	6/17/2014	1/0/1900
	SD037	SC14-SD037-0.0/0.5	6/18/2014	1/0/1900	INITIAL	SED	LB	DRY	1	SW3541	6/17/2014	1/0/1900
	SD037	SC14-SD037-0.0/0.5	6/18/2014	1/0/1900	INITIAL	SED	LB	DRY	1	SW3541	6/17/2014	1/0/1900
	SD037	SC14-SD037-0.0/0.5	6/18/2014	1/0/1900	INITIAL	SED	LB	DRY	1	SW3541	6/17/2014	1/0/1900
	SD037	SC14-SD037-0.0/0.5	6/18/2014	1/0/1900	INITIAL	SED	LB	DRY	1	SW3541	6/17/2014	1/0/1900
	SD037	SC14-SD037-0.0/0.5	6/18/2014	1/0/1900	INITIAL	SED	LB	DRY	1	SW3541	6/17/2014	1/0/1900
	SD037	SC14-SD037-0.0/0.5	6/18/2014	1/0/1900	INITIAL	SED	LB	DRY	1	SW3541	6/17/2014	1/0/1900
	SD037	SC14-SD037-0.0/0.5	6/18/2014	1/0/1900	INITIAL	SED	LB	DRY	1	SW3541	6/17/2014	1/0/1900
	SD037	SC14-SD037-0.0/0.5	6/18/2014	1/0/1900	INITIAL	SED	LB	DRY	1	SW3541	6/17/2014	1/0/1900
	SD037	SC14-SD037-0.0/0.5	6/18/2014	1/0/1900	INITIAL	SED	LB	DRY	1	SW3541	6/17/2014	1/0/1900
	SD037	SC14-SD037-0.0/0.5	6/18/2014	1/0/1900	INITIAL	SED	LB	DRY	1	SW3541	6/17/2014	1/0/1900
	SD037	SC14-SD037-0.0/0.5	6/18/2014	1/0/1900	INITIAL	SED	LB	DRY	1	SW3541	6/17/2014	1/0/1900
	SD037	SC14-SD037-0.0/0.5	6/18/2014	1/0/1900	INITIAL	SED	LB	DRY	1	SW3541	6/17/2014	1/0/1900

DATA_PF	STATION_ID	SAMPLE_NAME	ANALYSIS_DATE	ANALYSIS_TIME	TEST_TYPE	LAB_MATRIX_CODE	ANAL_LOCATION	WET_OR_DRY_BASIS	DILUTION_FACTOR	PREP_METHOD_NAME	PREP_DATE	PREP_TIME
	SD037	SC14-SD037-0.0/0.5	6/18/2014	1/0/1900	INITIAL	SED	LB	DRY	1	SW3541	6/17/2014	1/0/1900
	SD037	SC14-SD037-0.0/0.5	6/18/2014	1/0/1900	INITIAL	SED	LB	DRY	1	SW3541	6/17/2014	1/0/1900
	SD037	SC14-SD037-0.0/0.5	6/18/2014	1/0/1900	INITIAL	SED	LB	DRY	1	SW3541	6/17/2014	1/0/1900
	SD037	SC14-SD037-0.0/0.5	6/18/2014	1/0/1900	INITIAL	SED	LB	DRY	1	SW3541	6/17/2014	1/0/1900
	SD037	SC14-SD037-0.0/0.5	6/18/2014	1/0/1900	INITIAL	SED	LB	DRY	1	SW3541	6/17/2014	1/0/1900
	SD037	SC14-SD037-0.0/0.5	6/18/2014	1/0/1900	INITIAL	SED	LB	DRY	1	SW3541	6/17/2014	1/0/1900
	SD037	SC14-SD037-0.0/0.5	6/18/2014	1/0/1900	INITIAL	SED	LB	DRY	1	SW3541	6/17/2014	1/0/1900
	SD037	SC14-SD037-0.0/0.5	6/18/2014	1/0/1900	INITIAL	SED	LB	DRY	1	SW3541	6/17/2014	1/0/1900
	SD037	SC14-SD037-0.0/0.5	6/18/2014	1/0/1900	INITIAL	SED	LB	DRY	1	SW3541	6/17/2014	1/0/1900
	SD037	SC14-SD037-0.0/0.5	6/18/2014	1/0/1900	INITIAL	SED	LB	DRY	1	SW3541	6/17/2014	1/0/1900
	SD037	SC14-SD037-0.0/0.5	6/18/2014	1/0/1900	INITIAL	SED	LB	DRY	1	SW3541	6/17/2014	1/0/1900
	SD037	SC14-SD037-0.0/0.5	6/18/2014	1/0/1900	INITIAL	SED	LB	DRY	1	SW3541	6/17/2014	1/0/1900
	SD037	SC14-SD037-0.0/0.5	6/18/2014	1/0/1900	INITIAL	SED	LB	DRY	1	SW3541	6/17/2014	1/0/1900
	SD037	SC14-SD037-0.0/0.5	6/18/2014	1/0/1900	INITIAL	SED	LB	DRY	1	SW3541	6/17/2014	1/0/1900
	SD037	SC14-SD037-0.0/0.5	6/18/2014	1/0/1900	INITIAL	SED	LB	DRY	1	SW3541	6/17/2014	1/0/1900
	SD037	SC14-SD037-0.0/0.5	6/18/2014	1/0/1900	INITIAL	SED	LB	DRY	1	SW3541	6/17/2014	1/0/1900
	SD037	SC14-SD037-0.0/0.5	6/18/2014	1/0/1900	INITIAL	SED	LB	DRY	1	SW3541	6/17/2014	1/0/1900
	SD037	SC14-SD037-0.0/0.5	6/18/2014	1/0/1900	INITIAL	SED	LB	DRY	1	SW3541	6/17/2014	1/0/1900
	SD037	SC14-SD037-0.0/0.5	6/18/2014	1/0/1900	INITIAL	SED	LB	DRY	1	SW3541	6/17/2014	1/0/1900
	SD037	SC14-SD037-0.0/0.5	6/18/2014	1/0/1900	INITIAL	SED	LB	DRY	1	SW3541	6/17/2014	1/0/1900
	SD037	SC14-SD037-0.0/0.5	6/23/2014	1/0/1900	INITIAL	SED	LB	DRY	1	SW3541	6/17/2014	1/0/1900
	SD037	SC14-SD037-0.0/0.5	6/23/2014	1/0/1900	INITIAL	SED	LB	DRY	1	SW3541	6/17/2014	1/0/1900
	SD037	SC14-SD037-0.0/0.5	6/18/2014	1/0/1900	INITIAL	SED	LB	DRY	1	SW3541	6/17/2014	1/0/1900
	SD037	SC14-SD037-0.0/0.5	6/18/2014	1/0/1900	INITIAL	SED	LB	DRY	1	SW3541	6/17/2014	1/0/1900
	SD037	SC14-SD037-0.0/0.5	6/18/2014	1/0/1900	INITIAL	SED	LB	DRY	1	SW3541	6/17/2014	1/0/1900
	SD037	SC14-SD037-0.0/0.5	6/18/2014	1/0/1900	INITIAL	SED	LB	DRY	1	SW3541	6/17/2014	1/0/1900
	SD037	SC14-SD037-0.0/0.5	6/18/2014	1/0/1900	INITIAL	SED	LB	DRY	1	SW3541	6/17/2014	1/0/1900
	SD044	SC14-SD044-0.5/1.3	6/23/2014	1/0/1900	INITIAL	SED	LB	DRY	1	SW3541	6/17/2014	1/0/1900
	SD044	SC14-SD044-0.5/1.3	6/18/2014	1/0/1900	INITIAL	SED	LB	DRY	1	SW3541	6/17/2014	1/0/1900
	SD044	SC14-SD044-0.5/1.3	6/18/2014	1/0/1900	INITIAL	SED	LB	DRY	1	SW3541	6/17/2014	1/0/1900
	SD044	SC14-SD044-0.5/1.3	6/18/2014	1/0/1900	INITIAL	SED	LB	DRY	1	SW3541	6/17/2014	1/0/1900
	SD044	SC14-SD044-0.5/1.3	6/18/2014	1/0/1900	INITIAL	SED	LB	DRY	1	SW3541	6/17/2014	1/0/1900
	SD044	SC14-SD044-0.5/1.3	6/18/2014	1/0/1900	INITIAL	SED	LB	DRY	1	SW3541	6/17/2014	1/0/1900
	SD044	SC14-SD044-0.5/1.3	6/18/2014	1/0/1900	INITIAL	SED	LB	DRY	1	SW3541	6/17/2014	1/0/1900
	SD044	SC14-SD044-0.5/1.3	6/18/2014	1/0/1900	INITIAL	SED	LB	DRY	1	SW3541	6/17/2014	1/0/1900
	SD044	SC14-SD044-0.5/1.3	6/18/2014	1/0/1900	INITIAL	SED	LB	DRY	1	SW3541	6/17/2014	1/0/1900
	SD044	SC14-SD044-0.5/1.3	6/18/2014	1/0/1900	INITIAL	SED	LB	DRY	1	SW3541	6/17/2014	1/0/1900
	SD044	SC14-SD044-0.5/1.3	6/18/2014	1/0/1900	INITIAL	SED	LB	DRY	1	SW3541	6/17/2014	1/0/1900
	SD044	SC14-SD044-0.5/1.3	6/18/2014	1/0/1900	INITIAL	SED	LB	DRY	1	SW3541	6/17/2014	1/0/1900

DATA_PF	STATION_ID	SAMPLE_NAME	ANALYSIS_DATE	ANALYSIS_TIME	TEST_TYPE	LAB_MATRIX_CODE	ANAL_LOCATION	WET_OR_DRY_BASIS	DILUTION_FACTOR	PREP_METHOD_NAME	PREP_DATE	PREP_TIME
	SD044	SC14-SD044-0.5/1.3	6/18/2014	1/0/1900	INITIAL	SED	LB	DRY	1	SW3541	6/17/2014	1/0/1900
	SD044	SC14-SD044-0.5/1.3	6/18/2014	1/0/1900	INITIAL	SED	LB	DRY	1	SW3541	6/17/2014	1/0/1900
	SD044	SC14-SD044-0.5/1.3	6/18/2014	1/0/1900	INITIAL	SED	LB	DRY	1	SW3541	6/17/2014	1/0/1900
	SD044	SC14-SD044-0.5/1.3	6/18/2014	1/0/1900	INITIAL	SED	LB	DRY	1	SW3541	6/17/2014	1/0/1900
	SD044	SC14-SD044-0.5/1.3	6/18/2014	1/0/1900	INITIAL	SED	LB	DRY	1	SW3541	6/17/2014	1/0/1900
	SD044	SC14-SD044-0.5/1.3	6/18/2014	1/0/1900	INITIAL	SED	LB	DRY	1	SW3541	6/17/2014	1/0/1900
	SD044	SC14-SD044-0.5/1.3	6/18/2014	1/0/1900	INITIAL	SED	LB	DRY	1	SW3541	6/17/2014	1/0/1900
	SD044	SC14-SD044-0.5/1.3	6/18/2014	1/0/1900	INITIAL	SED	LB	DRY	1	SW3541	6/17/2014	1/0/1900
	SD044	SC14-SD044-0.5/1.3	6/18/2014	1/0/1900	INITIAL	SED	LB	DRY	1	SW3541	6/17/2014	1/0/1900
	SD044	SC14-SD044-0.5/1.3	6/18/2014	1/0/1900	INITIAL	SED	LB	DRY	1	SW3541	6/17/2014	1/0/1900
	SD044	SC14-SD044-0.5/1.3	6/18/2014	1/0/1900	INITIAL	SED	LB	DRY	1	SW3541	6/17/2014	1/0/1900
	SD044	SC14-SD044-0.5/1.3	6/18/2014	1/0/1900	INITIAL	SED	LB	DRY	1	SW3541	6/17/2014	1/0/1900
	SD044	SC14-SD044-0.5/1.3	6/18/2014	1/0/1900	INITIAL	SED	LB	DRY	1	SW3541	6/17/2014	1/0/1900
	SD044	SC14-SD044-0.5/1.3	6/18/2014	1/0/1900	INITIAL	SED	LB	DRY	1	SW3541	6/17/2014	1/0/1900
	SD044	SC14-SD044-0.5/1.3	6/18/2014	1/0/1900	INITIAL	SED	LB	DRY	1	SW3541	6/17/2014	1/0/1900
	SD044	SC14-SD044-0.5/1.3	6/18/2014	1/0/1900	INITIAL	SED	LB	DRY	1	SW3541	6/17/2014	1/0/1900
	SD044	SC14-SD044-0.5/1.3	6/18/2014	1/0/1900	INITIAL	SED	LB	DRY	1	SW3541	6/17/2014	1/0/1900
	SD044	SC14-SD044-0.5/1.3	6/18/2014	1/0/1900	INITIAL	SED	LB	DRY	1	SW3541	6/17/2014	1/0/1900
	SD044	SC14-SD044-0.5/1.3	6/18/2014	1/0/1900	INITIAL	SED	LB	DRY	1	SW3541	6/17/2014	1/0/1900
	SD044	SC14-SD044-0.5/1.3	6/18/2014	1/0/1900	INITIAL	SED	LB	DRY	1	SW3541	6/17/2014	1/0/1900
	SD044	SC14-SD044-0.5/1.3	6/18/2014	1/0/1900	INITIAL	SED	LB	DRY	1	SW3541	6/17/2014	1/0/1900
	SD044	SC14-SD044-0.5/1.3	6/18/2014	1/0/1900	INITIAL	SED	LB	DRY	1	SW3541	6/17/2014	1/0/1900
	SD044	SC14-SD044-0.5/1.3	6/18/2014	1/0/1900	INITIAL	SED	LB	DRY	1	SW3541	6/17/2014	1/0/1900
	SD044	SC14-SD044-0.5/1.3	6/18/2014	1/0/1900	INITIAL	SED	LB	DRY	1	SW3541	6/17/2014	1/0/1900
	SD044	SC14-SD044-0.5/1.3	6/18/2014	1/0/1900	INITIAL	SED	LB	DRY	1	SW3541	6/17/2014	1/0/1900
	SD044	SC14-SD044-0.5/1.3	6/18/2014	1/0/1900	INITIAL	SED	LB	DRY	1	SW3541	6/17/2014	1/0/1900
	SD044	SC14-SD044-0.5/1.3	6/18/2014	1/0/1900	INITIAL	SED	LB	DRY	1	SW3541	6/17/2014	1/0/1900
	SD044	SC14-SD044-0.5/1.3	6/18/2014	1/0/1900	INITIAL	SED	LB	DRY	1	SW3541	6/17/2014	1/0/1900
	SD044	SC14-SD044-0.5/1.3	6/18/2014	1/0/1900	INITIAL	SED	LB	DRY	1	SW3541	6/17/2014	1/0/1900
	SD044	SC14-SD044-0.5/1.3	6/18/2014	1/0/1900	INITIAL	SED	LB	DRY	1	SW3541	6/17/2014	1/0/1900
	SD044	SC14-SD044-0.5/1.3	6/18/2014	1/0/1900	INITIAL	SED	LB	DRY	1	SW3541	6/17/2014	1/0/1900
	SD044	SC14-SD044-0.5/1.3	6/18/2014	1/0/1900	INITIAL	SED	LB	DRY	1	SW3541	6/17/2014	1/0/1900
	SD044	SC14-SD044-0.5/1.3	6/18/2014	1/0/1900	INITIAL	SED	LB	DRY	1	SW3541	6/17/2014	1/0/1900
	SD044	SC14-SD044-0.5/1.3	6/23/2014	1/0/1900	INITIAL	SED	LB	DRY	1	SW3541	6/17/2014	1/0/1900
	SD044	SC14-SD044-0.5/1.3	6/18/2014	1/0/1900	INITIAL	SED	LB	DRY	1	SW3541	6/17/2014	1/0/1900
	SD044	SC14-SD044-0.5/1.3	6/18/2014	1/0/1900	INITIAL	SED	LB	DRY	1	SW3541	6/17/2014	1/0/1900
	SD044	SC14-SD044-0.5/1.3	6/18/2014	1/0/1900	INITIAL	SED	LB	DRY	1	SW3541	6/17/2014	1/0/1900

DATA_PF	STATION_ID	SAMPLE_NAME	ANALYSIS_DATE	ANALYSIS_TIME	TEST_TYPE	LAB_MATRIX_CODE	ANAL_LOCATION	WET_OR_DRY_BASIS	DILUTION_FACTOR	PREP_METHOD_NAME	PREP_DATE	PREP_TIME
	SD044	SC14-SD044-0.5/1.3	6/23/2014	1/0/1900	INITIAL	SED	LB	DRY	1	SW3541	6/17/2014	1/0/1900
	SD044	SC14-SD044-0.5/1.3	6/23/2014	1/0/1900	INITIAL	SED	LB	DRY	1	SW3541	6/17/2014	1/0/1900
	SD044	SC14-SD044-0.5/1.3	6/18/2014	1/0/1900	INITIAL	SED	LB	DRY	1	SW3541	6/17/2014	1/0/1900
	SD044	SC14-SD044-0.5/1.3	6/18/2014	1/0/1900	INITIAL	SED	LB	DRY	1	SW3541	6/17/2014	1/0/1900
	SD044	SC14-SD044-0.5/1.3	6/18/2014	1/0/1900	INITIAL	SED	LB	DRY	1	SW3541	6/17/2014	1/0/1900
	SD044	SC14-SD044-0.5/1.3	6/18/2014	1/0/1900	INITIAL	SED	LB	DRY	1	SW3541	6/17/2014	1/0/1900
	SD044	SC14-SD044-0.5/1.3	6/18/2014	1/0/1900	INITIAL	SED	LB	DRY	1	SW3541	6/17/2014	1/0/1900
	SD044	SC14-SD044-0.5/1.8D	6/23/2014	1/0/1900	INITIAL	SED	LB	DRY	1	SW3541	6/17/2014	1/0/1900
	SD044	SC14-SD044-0.5/1.8D	6/18/2014	1/0/1900	INITIAL	SED	LB	DRY	1	SW3541	6/17/2014	1/0/1900
	SD044	SC14-SD044-0.5/1.8D	6/18/2014	1/0/1900	INITIAL	SED	LB	DRY	1	SW3541	6/17/2014	1/0/1900
	SD044	SC14-SD044-0.5/1.8D	6/18/2014	1/0/1900	INITIAL	SED	LB	DRY	1	SW3541	6/17/2014	1/0/1900
	SD044	SC14-SD044-0.5/1.8D	6/18/2014	1/0/1900	INITIAL	SED	LB	DRY	1	SW3541	6/17/2014	1/0/1900
	SD044	SC14-SD044-0.5/1.8D	6/18/2014	1/0/1900	INITIAL	SED	LB	DRY	1	SW3541	6/17/2014	1/0/1900
	SD044	SC14-SD044-0.5/1.8D	6/18/2014	1/0/1900	INITIAL	SED	LB	DRY	1	SW3541	6/17/2014	1/0/1900
	SD044	SC14-SD044-0.5/1.8D	6/18/2014	1/0/1900	INITIAL	SED	LB	DRY	1	SW3541	6/17/2014	1/0/1900
	SD044	SC14-SD044-0.5/1.8D	6/18/2014	1/0/1900	INITIAL	SED	LB	DRY	1	SW3541	6/17/2014	1/0/1900
	SD044	SC14-SD044-0.5/1.8D	6/18/2014	1/0/1900	INITIAL	SED	LB	DRY	1	SW3541	6/17/2014	1/0/1900
	SD044	SC14-SD044-0.5/1.8D	6/18/2014	1/0/1900	INITIAL	SED	LB	DRY	1	SW3541	6/17/2014	1/0/1900
	SD044	SC14-SD044-0.5/1.8D	6/18/2014	1/0/1900	INITIAL	SED	LB	DRY	1	SW3541	6/17/2014	1/0/1900
	SD044	SC14-SD044-0.5/1.8D	6/18/2014	1/0/1900	INITIAL	SED	LB	DRY	1	SW3541	6/17/2014	1/0/1900
	SD044	SC14-SD044-0.5/1.8D	6/18/2014	1/0/1900	INITIAL	SED	LB	DRY	1	SW3541	6/17/2014	1/0/1900
	SD044	SC14-SD044-0.5/1.8D	6/18/2014	1/0/1900	INITIAL	SED	LB	DRY	1	SW3541	6/17/2014	1/0/1900
	SD044	SC14-SD044-0.5/1.8D	6/18/2014	1/0/1900	INITIAL	SED	LB	DRY	1	SW3541	6/17/2014	1/0/1900
	SD044	SC14-SD044-0.5/1.8D	6/18/2014	1/0/1900	INITIAL	SED	LB	DRY	1	SW3541	6/17/2014	1/0/1900
	SD044	SC14-SD044-0.5/1.8D	6/18/2014	1/0/1900	INITIAL	SED	LB	DRY	1	SW3541	6/17/2014	1/0/1900
	SD044	SC14-SD044-0.5/1.8D	6/18/2014	1/0/1900	INITIAL	SED	LB	DRY	1	SW3541	6/17/2014	1/0/1900
	SD044	SC14-SD044-0.5/1.8D	6/18/2014	1/0/1900	INITIAL	SED	LB	DRY	1	SW3541	6/17/2014	1/0/1900
	SD044	SC14-SD044-0.5/1.8D	6/18/2014	1/0/1900	INITIAL	SED	LB	DRY	1	SW3541	6/17/2014	1/0/1900
	SD044	SC14-SD044-0.5/1.8D	6/18/2014	1/0/1900	INITIAL	SED	LB	DRY	1	SW3541	6/17/2014	1/0/1900
	SD044	SC14-SD044-0.5/1.8D	6/18/2014	1/0/1900	INITIAL	SED	LB	DRY	1	SW3541	6/17/2014	1/0/1900
	SD044	SC14-SD044-0.5/1.8D	6/18/2014	1/0/1900	INITIAL	SED	LB	DRY	1	SW3541	6/17/2014	1/0/1900
	SD044	SC14-SD044-0.5/1.8D	6/18/2014	1/0/1900	INITIAL	SED	LB	DRY	1	SW3541	6/17/2014	1/0/1900
	SD044	SC14-SD044-0.5/1.8D	6/18/2014	1/0/1900	INITIAL	SED	LB	DRY	1	SW3541	6/17/2014	1/0/1900
	SD044	SC14-SD044-0.5/1.8D	6/18/2014	1/0/1900	INITIAL	SED	LB	DRY	1	SW3541	6/17/2014	1/0/1900

DATA_PF	STATION_ID	SAMPLE_NAME	ANALYSIS_DATE	ANALYSIS_TIME	TEST_TYPE	LAB_MATRIX_CODE	ANAL_LOCATION	WET_OR_DRY_BASIS	DILUTION_FACTOR	PREP_METHOD_NAME	PREP_DATE	PREP_TIME
	SD044	SC14-SD044-0.5/1.8D	6/18/2014	1/0/1900	INITIAL	SED	LB	DRY	1	SW3541	6/17/2014	1/0/1900
	SD044	SC14-SD044-0.5/1.8D	6/18/2014	1/0/1900	INITIAL	SED	LB	DRY	1	SW3541	6/17/2014	1/0/1900
	SD044	SC14-SD044-0.5/1.8D	6/18/2014	1/0/1900	INITIAL	SED	LB	DRY	1	SW3541	6/17/2014	1/0/1900
	SD044	SC14-SD044-0.5/1.8D	6/18/2014	1/0/1900	INITIAL	SED	LB	DRY	1	SW3541	6/17/2014	1/0/1900
	SD044	SC14-SD044-0.5/1.8D	6/18/2014	1/0/1900	INITIAL	SED	LB	DRY	1	SW3541	6/17/2014	1/0/1900
	SD044	SC14-SD044-0.5/1.8D	6/18/2014	1/0/1900	INITIAL	SED	LB	DRY	1	SW3541	6/17/2014	1/0/1900
	SD044	SC14-SD044-0.5/1.8D	6/18/2014	1/0/1900	INITIAL	SED	LB	DRY	1	SW3541	6/17/2014	1/0/1900
	SD044	SC14-SD044-0.5/1.8D	6/18/2014	1/0/1900	INITIAL	SED	LB	DRY	1	SW3541	6/17/2014	1/0/1900
	SD044	SC14-SD044-0.5/1.8D	6/18/2014	1/0/1900	INITIAL	SED	LB	DRY	1	SW3541	6/17/2014	1/0/1900
	SD044	SC14-SD044-0.5/1.8D	6/18/2014	1/0/1900	INITIAL	SED	LB	DRY	1	SW3541	6/17/2014	1/0/1900
	SD044	SC14-SD044-0.5/1.8D	6/18/2014	1/0/1900	INITIAL	SED	LB	DRY	1	SW3541	6/17/2014	1/0/1900
	SD044	SC14-SD044-0.5/1.8D	6/18/2014	1/0/1900	INITIAL	SED	LB	DRY	1	SW3541	6/17/2014	1/0/1900
	SD044	SC14-SD044-0.5/1.8D	6/18/2014	1/0/1900	INITIAL	SED	LB	DRY	1	SW3541	6/17/2014	1/0/1900
	SD044	SC14-SD044-0.5/1.8D	6/18/2014	1/0/1900	INITIAL	SED	LB	DRY	1	SW3541	6/17/2014	1/0/1900
	SD044	SC14-SD044-0.5/1.8D	6/18/2014	1/0/1900	INITIAL	SED	LB	DRY	1	SW3541	6/17/2014	1/0/1900
	SD044	SC14-SD044-0.5/1.8D	6/23/2014	1/0/1900	INITIAL	SED	LB	DRY	1	SW3541	6/17/2014	1/0/1900
	SD044	SC14-SD044-0.5/1.8D	6/18/2014	1/0/1900	INITIAL	SED	LB	DRY	1	SW3541	6/17/2014	1/0/1900
	SD044	SC14-SD044-0.5/1.8D	6/18/2014	1/0/1900	INITIAL	SED	LB	DRY	1	SW3541	6/17/2014	1/0/1900
	SD044	SC14-SD044-0.5/1.8D	6/18/2014	1/0/1900	INITIAL	SED	LB	DRY	1	SW3541	6/17/2014	1/0/1900
	SD044	SC14-SD044-0.5/1.8D	6/23/2014	1/0/1900	INITIAL	SED	LB	DRY	1	SW3541	6/17/2014	1/0/1900
	SD044	SC14-SD044-0.5/1.8D	6/23/2014	1/0/1900	INITIAL	SED	LB	DRY	1	SW3541	6/17/2014	1/0/1900
	SD044	SC14-SD044-0.5/1.8D	6/18/2014	1/0/1900	INITIAL	SED	LB	DRY	1	SW3541	6/17/2014	1/0/1900
	SD044	SC14-SD044-0.5/1.8D	6/18/2014	1/0/1900	INITIAL	SED	LB	DRY	1	SW3541	6/17/2014	1/0/1900
	SD044	SC14-SD044-0.5/1.8D	6/18/2014	1/0/1900	INITIAL	SED	LB	DRY	1	SW3541	6/17/2014	1/0/1900
	SD044	SC14-SD044-0.5/1.8D	6/18/2014	1/0/1900	INITIAL	SED	LB	DRY	1	SW3541	6/17/2014	1/0/1900
	SD044	SC14-SD044-0.5/1.8D	6/18/2014	1/0/1900	INITIAL	SED	LB	DRY	1	SW3541	6/17/2014	1/0/1900
	SD045	SC14-SD045-0.5/1.7	6/23/2014	1/0/1900	INITIAL	SED	LB	DRY	1	SW3541	6/17/2014	1/0/1900
	SD045	SC14-SD045-0.5/1.7	6/18/2014	1/0/1900	INITIAL	SED	LB	DRY	1	SW3541	6/17/2014	1/0/1900
	SD045	SC14-SD045-0.5/1.7	6/18/2014	1/0/1900	INITIAL	SED	LB	DRY	1	SW3541	6/17/2014	1/0/1900
	SD045	SC14-SD045-0.5/1.7	6/18/2014	1/0/1900	INITIAL	SED	LB	DRY	1	SW3541	6/17/2014	1/0/1900
	SD045	SC14-SD045-0.5/1.7	6/18/2014	1/0/1900	INITIAL	SED	LB	DRY	1	SW3541	6/17/2014	1/0/1900
	SD045	SC14-SD045-0.5/1.7	6/18/2014	1/0/1900	INITIAL	SED	LB	DRY	1	SW3541	6/17/2014	1/0/1900
	SD045	SC14-SD045-0.5/1.7	6/18/2014	1/0/1900	INITIAL	SED	LB	DRY	1	SW3541	6/17/2014	1/0/1900
	SD045	SC14-SD045-0.5/1.7	6/18/2014	1/0/1900	INITIAL	SED	LB	DRY	1	SW3541	6/17/2014	1/0/1900
	SD045	SC14-SD045-0.5/1.7	6/18/2014	1/0/1900	INITIAL	SED	LB	DRY	1	SW3541	6/17/2014	1/0/1900
	SD045	SC14-SD045-0.5/1.7	6/18/2014	1/0/1900	INITIAL	SED	LB	DRY	1	SW3541	6/17/2014	1/0/1900
	SD045	SC14-SD045-0.5/1.7	6/18/2014	1/0/1900	INITIAL	SED	LB	DRY	1	SW3541	6/17/2014	1/0/1900
	SD045	SC14-SD045-0.5/1.7	6/18/2014	1/0/1900	INITIAL	SED	LB	DRY	1	SW3541	6/17/2014	1/0/1900
	SD045	SC14-SD045-0.5/1.7	6/18/2014	1/0/1900	INITIAL	SED	LB	DRY	1	SW3541	6/17/2014	1/0/1900
	SD045	SC14-SD045-0.5/1.7	6/18/2014	1/0/1900	INITIAL	SED	LB	DRY	1	SW3541	6/17/2014	1/0/1900

DATA_PF	STATION_ID	SAMPLE_NAME	ANALYSIS_DATE	ANALYSIS_TIME	TEST_TYPE	LAB_MATRIX_CODE	ANAL_LOCATION	WET_OR_DRY_BASIS	DILUTION_FACTOR	PREP_METHOD_NAME	PREP_DATE	PREP_TIME
	SD045	SC14-SD045-0.5/1.7	6/18/2014	1/0/1900	INITIAL	SED	LB	DRY	1	SW3541	6/17/2014	1/0/1900
	SD045	SC14-SD045-0.5/1.7	6/18/2014	1/0/1900	INITIAL	SED	LB	DRY	1	SW3541	6/17/2014	1/0/1900
	SD045	SC14-SD045-0.5/1.7	6/18/2014	1/0/1900	INITIAL	SED	LB	DRY	1	SW3541	6/17/2014	1/0/1900
	SD045	SC14-SD045-0.5/1.7	6/18/2014	1/0/1900	INITIAL	SED	LB	DRY	1	SW3541	6/17/2014	1/0/1900
	SD045	SC14-SD045-0.5/1.7	6/18/2014	1/0/1900	INITIAL	SED	LB	DRY	1	SW3541	6/17/2014	1/0/1900
	SD045	SC14-SD045-0.5/1.7	6/18/2014	1/0/1900	INITIAL	SED	LB	DRY	1	SW3541	6/17/2014	1/0/1900
	SD045	SC14-SD045-0.5/1.7	6/18/2014	1/0/1900	INITIAL	SED	LB	DRY	1	SW3541	6/17/2014	1/0/1900
	SD045	SC14-SD045-0.5/1.7	6/18/2014	1/0/1900	INITIAL	SED	LB	DRY	1	SW3541	6/17/2014	1/0/1900
	SD045	SC14-SD045-0.5/1.7	6/18/2014	1/0/1900	INITIAL	SED	LB	DRY	1	SW3541	6/17/2014	1/0/1900
	SD045	SC14-SD045-0.5/1.7	6/18/2014	1/0/1900	INITIAL	SED	LB	DRY	1	SW3541	6/17/2014	1/0/1900
	SD045	SC14-SD045-0.5/1.7	6/18/2014	1/0/1900	INITIAL	SED	LB	DRY	1	SW3541	6/17/2014	1/0/1900
	SD045	SC14-SD045-0.5/1.7	6/18/2014	1/0/1900	INITIAL	SED	LB	DRY	1	SW3541	6/17/2014	1/0/1900
	SD045	SC14-SD045-0.5/1.7	6/18/2014	1/0/1900	INITIAL	SED	LB	DRY	1	SW3541	6/17/2014	1/0/1900
	SD045	SC14-SD045-0.5/1.7	6/18/2014	1/0/1900	INITIAL	SED	LB	DRY	1	SW3541	6/17/2014	1/0/1900
	SD045	SC14-SD045-0.5/1.7	6/18/2014	1/0/1900	INITIAL	SED	LB	DRY	1	SW3541	6/17/2014	1/0/1900
	SD045	SC14-SD045-0.5/1.7	6/18/2014	1/0/1900	INITIAL	SED	LB	DRY	1	SW3541	6/17/2014	1/0/1900
	SD045	SC14-SD045-0.5/1.7	6/18/2014	1/0/1900	INITIAL	SED	LB	DRY	1	SW3541	6/17/2014	1/0/1900
	SD045	SC14-SD045-0.5/1.7	6/18/2014	1/0/1900	INITIAL	SED	LB	DRY	1	SW3541	6/17/2014	1/0/1900
	SD045	SC14-SD045-0.5/1.7	6/18/2014	1/0/1900	INITIAL	SED	LB	DRY	1	SW3541	6/17/2014	1/0/1900
	SD045	SC14-SD045-0.5/1.7	6/18/2014	1/0/1900	INITIAL	SED	LB	DRY	1	SW3541	6/17/2014	1/0/1900
	SD045	SC14-SD045-0.5/1.7	6/18/2014	1/0/1900	INITIAL	SED	LB	DRY	1	SW3541	6/17/2014	1/0/1900
	SD045	SC14-SD045-0.5/1.7	6/18/2014	1/0/1900	INITIAL	SED	LB	DRY	1	SW3541	6/17/2014	1/0/1900
	SD045	SC14-SD045-0.5/1.7	6/18/2014	1/0/1900	INITIAL	SED	LB	DRY	1	SW3541	6/17/2014	1/0/1900
	SD045	SC14-SD045-0.5/1.7	6/18/2014	1/0/1900	INITIAL	SED	LB	DRY	1	SW3541	6/17/2014	1/0/1900
	SD045	SC14-SD045-0.5/1.7	6/18/2014	1/0/1900	INITIAL	SED	LB	DRY	1	SW3541	6/17/2014	1/0/1900
	SD045	SC14-SD045-0.5/1.7	6/18/2014	1/0/1900	INITIAL	SED	LB	DRY	1	SW3541	6/17/2014	1/0/1900
	SD045	SC14-SD045-0.5/1.7	6/18/2014	1/0/1900	INITIAL	SED	LB	DRY	1	SW3541	6/17/2014	1/0/1900
	SD045	SC14-SD045-0.5/1.7	6/18/2014	1/0/1900	INITIAL	SED	LB	DRY	1	SW3541	6/17/2014	1/0/1900
	SD045	SC14-SD045-0.5/1.7	6/23/2014	1/0/1900	INITIAL	SED	LB	DRY	1	SW3541	6/17/2014	1/0/1900
	SD045	SC14-SD045-0.5/1.7	6/18/2014	1/0/1900	INITIAL	SED	LB	DRY	1	SW3541	6/17/2014	1/0/1900
	SD045	SC14-SD045-0.5/1.7	6/18/2014	1/0/1900	INITIAL	SED	LB	DRY	1	SW3541	6/17/2014	1/0/1900
	SD045	SC14-SD045-0.5/1.7	6/18/2014	1/0/1900	INITIAL	SED	LB	DRY	1	SW3541	6/17/2014	1/0/1900
	SD045	SC14-SD045-0.5/1.7	6/23/2014	1/0/1900	INITIAL	SED	LB	DRY	1	SW3541	6/17/2014	1/0/1900
	SD045	SC14-SD045-0.5/1.7	6/23/2014	1/0/1900	INITIAL	SED	LB	DRY	1	SW3541	6/17/2014	1/0/1900
	SD045	SC14-SD045-0.5/1.7	6/18/2014	1/0/1900	INITIAL	SED	LB	DRY	1	SW3541	6/17/2014	1/0/1900
	SD045	SC14-SD045-0.5/1.7	6/18/2014	1/0/1900	INITIAL	SED	LB	DRY	1	SW3541	6/17/2014	1/0/1900
	SD045	SC14-SD045-0.5/1.7	6/18/2014	1/0/1900	INITIAL	SED	LB	DRY	1	SW3541	6/17/2014	1/0/1900
	SD045	SC14-SD045-0.5/1.7	6/18/2014	1/0/1900	INITIAL	SED	LB	DRY	1	SW3541	6/17/2014	1/0/1900

DATA_PF	STATION_ID	SAMPLE_NAME	ANALYSIS_DATE	ANALYSIS_TIME	TEST_TYPE	LAB_MATRIX_CODE	ANAL_LOCATION	WET_OR_DRY_BASIS	DILUTION_FACTOR	PREP_METHOD_NAME	PREP_DATE	PREP_TIME
	SD045	SC14-SD045-0.5/1.7	6/18/2014	1/0/1900	INITIAL	SED	LB	DRY	1	SW3541	6/17/2014	1/0/1900
	LABQC	SBLKS1-59661-59661A	6/16/2014	1/0/1900	INITIAL	SED	LB	WET	1	NONE	6/13/2014	1/0/1900
	LABQC	SBLKS1-59661-59661A	6/16/2014	1/0/1900	INITIAL	SED	LB	WET	1	NONE	6/13/2014	1/0/1900
	LABQC	SBLKS1-59661-59661A	6/16/2014	1/0/1900	INITIAL	SED	LB	WET	1	NONE	6/13/2014	1/0/1900
	LABQC	SBLKS1-59661-59661A	6/16/2014	1/0/1900	INITIAL	SED	LB	WET	1	NONE	6/13/2014	1/0/1900
	LABQC	SBLKS1-59661-59661A	6/16/2014	1/0/1900	INITIAL	SED	LB	WET	1	NONE	6/13/2014	1/0/1900
	LABQC	SBLKS1-59661-59661A	6/16/2014	1/0/1900	INITIAL	SED	LB	WET	1	NONE	6/13/2014	1/0/1900
	LABQC	SBLKS1-59761-59761	6/18/2014	1/0/1900	INITIAL	SED	LB	WET	1	SW3541	6/17/2014	1/0/1900
	LABQC	SBLKS1-59761-59761	6/23/2014	1/0/1900	INITIAL	SED	LB	WET	1	SW3541	6/17/2014	1/0/1900
	LABQC	SBLKS1-59761-59761	6/18/2014	1/0/1900	INITIAL	SED	LB	WET	1	SW3541	6/17/2014	1/0/1900
	LABQC	SBLKS1-59761-59761	6/18/2014	1/0/1900	INITIAL	SED	LB	WET	1	SW3541	6/17/2014	1/0/1900
	LABQC	SBLKS1-59761-59761	6/18/2014	1/0/1900	INITIAL	SED	LB	WET	1	SW3541	6/17/2014	1/0/1900
	LABQC	SBLKS1-59761-59761	6/18/2014	1/0/1900	INITIAL	SED	LB	WET	1	SW3541	6/17/2014	1/0/1900
	LABQC	SBLKS1-59761-59761	6/18/2014	1/0/1900	INITIAL	SED	LB	WET	1	SW3541	6/17/2014	1/0/1900
	LABQC	SBLKS1-59761-59761	6/18/2014	1/0/1900	INITIAL	SED	LB	WET	1	SW3541	6/17/2014	1/0/1900
	LABQC	SBLKS1-59761-59761	6/18/2014	1/0/1900	INITIAL	SED	LB	WET	1	SW3541	6/17/2014	1/0/1900
	LABQC	SBLKS1-59761-59761	6/18/2014	1/0/1900	INITIAL	SED	LB	WET	1	SW3541	6/17/2014	1/0/1900
	LABQC	SBLKS1-59761-59761	6/18/2014	1/0/1900	INITIAL	SED	LB	WET	1	SW3541	6/17/2014	1/0/1900
	LABQC	SBLKS1-59761-59761	6/18/2014	1/0/1900	INITIAL	SED	LB	WET	1	SW3541	6/17/2014	1/0/1900
	LABQC	SBLKS1-59761-59761	6/18/2014	1/0/1900	INITIAL	SED	LB	WET	1	SW3541	6/17/2014	1/0/1900
	LABQC	SBLKS1-59761-59761	6/18/2014	1/0/1900	INITIAL	SED	LB	WET	1	SW3541	6/17/2014	1/0/1900
	LABQC	SBLKS1-59761-59761	6/18/2014	1/0/1900	INITIAL	SED	LB	WET	1	SW3541	6/17/2014	1/0/1900
	LABQC	SBLKS1-59761-59761	6/18/2014	1/0/1900	INITIAL	SED	LB	WET	1	SW3541	6/17/2014	1/0/1900
	LABQC	SBLKS1-59761-59761	6/18/2014	1/0/1900	INITIAL	SED	LB	WET	1	SW3541	6/17/2014	1/0/1900
	LABQC	SBLKS1-59761-59761	6/18/2014	1/0/1900	INITIAL	SED	LB	WET	1	SW3541	6/17/2014	1/0/1900
	LABQC	SBLKS1-59761-59761	6/18/2014	1/0/1900	INITIAL	SED	LB	WET	1	SW3541	6/17/2014	1/0/1900
	LABQC	SBLKS1-59761-59761	6/18/2014	1/0/1900	INITIAL	SED	LB	WET	1	SW3541	6/17/2014	1/0/1900
	LABQC	SBLKS1-59761-59761	6/18/2014	1/0/1900	INITIAL	SED	LB	WET	1	SW3541	6/17/2014	1/0/1900
	LABQC	SBLKS1-59761-59761	6/18/2014	1/0/1900	INITIAL	SED	LB	WET	1	SW3541	6/17/2014	1/0/1900
	LABQC	SBLKS1-59761-59761	6/18/2014	1/0/1900	INITIAL	SED	LB	WET	1	SW3541	6/17/2014	1/0/1900
	LABQC	SBLKS1-59761-59761	6/18/2014	1/0/1900	INITIAL	SED	LB	WET	1	SW3541	6/17/2014	1/0/1900
	LABQC	SBLKS1-59761-59761	6/18/2014	1/0/1900	INITIAL	SED	LB	WET	1	SW3541	6/17/2014	1/0/1900
	LABQC	SBLKS1-59761-59761	6/18/2014	1/0/1900	INITIAL	SED	LB	WET	1	SW3541	6/17/2014	1/0/1900

DATA_PF	STATION_ID	SAMPLE_NAME	ANALYSIS_DATE	ANALYSIS_TIME	TEST_TYPE	LAB_MATRIX_CODE	ANAL_LOCATION	WET_OR_DRY_BASIS	DILUTION_FACTOR	PREP_METHOD_NAME	PREP_DATE	PREP_TIME
	LABQC	SBLKS1-59761-59761	6/18/2014	1/0/1900	INITIAL	SED	LB	WET	1	SW3541	6/17/2014	1/0/1900
	LABQC	SBLKS1-59761-59761	6/18/2014	1/0/1900	INITIAL	SED	LB	WET	1	SW3541	6/17/2014	1/0/1900
	LABQC	SBLKS1-59761-59761	6/18/2014	1/0/1900	INITIAL	SED	LB	WET	1	SW3541	6/17/2014	1/0/1900
	LABQC	SBLKS1-59761-59761	6/18/2014	1/0/1900	INITIAL	SED	LB	WET	1	SW3541	6/17/2014	1/0/1900
	LABQC	SBLKS1-59761-59761	6/18/2014	1/0/1900	INITIAL	SED	LB	WET	1	SW3541	6/17/2014	1/0/1900
	LABQC	SBLKS1-59761-59761	6/18/2014	1/0/1900	INITIAL	SED	LB	WET	1	SW3541	6/17/2014	1/0/1900
	LABQC	SBLKS1-59761-59761	6/18/2014	1/0/1900	INITIAL	SED	LB	WET	1	SW3541	6/17/2014	1/0/1900
	LABQC	SBLKS1-59761-59761	6/18/2014	1/0/1900	INITIAL	SED	LB	WET	1	SW3541	6/17/2014	1/0/1900
	LABQC	SBLKS1-59761-59761	6/18/2014	1/0/1900	INITIAL	SED	LB	WET	1	SW3541	6/17/2014	1/0/1900
	LABQC	SBLKS1-59761-59761	6/18/2014	1/0/1900	INITIAL	SED	LB	WET	1	SW3541	6/17/2014	1/0/1900
	LABQC	SBLKS1-59761-59761	6/18/2014	1/0/1900	INITIAL	SED	LB	WET	1	SW3541	6/17/2014	1/0/1900
	LABQC	SBLKS1-59761-59761	6/18/2014	1/0/1900	INITIAL	SED	LB	WET	1	SW3541	6/17/2014	1/0/1900
	LABQC	SBLKS1-59761-59761	6/18/2014	1/0/1900	INITIAL	SED	LB	WET	1	SW3541	6/17/2014	1/0/1900
	LABQC	SBLKS1-59761-59761	6/18/2014	1/0/1900	INITIAL	SED	LB	WET	1	SW3541	6/17/2014	1/0/1900
	LABQC	SBLKS1-59761-59761	6/18/2014	1/0/1900	INITIAL	SED	LB	WET	1	SW3541	6/17/2014	1/0/1900
	LABQC	SBLKS1-59761-59761	6/18/2014	1/0/1900	INITIAL	SED	LB	WET	1	SW3541	6/17/2014	1/0/1900
	LABQC	SBLKS1-59761-59761	6/23/2014	1/0/1900	INITIAL	SED	LB	WET	1	SW3541	6/17/2014	1/0/1900
	LABQC	SBLKS1-59761-59761	6/18/2014	1/0/1900	INITIAL	SED	LB	WET	1	SW3541	6/17/2014	1/0/1900
	LABQC	SBLKS1-59761-59761	6/18/2014	1/0/1900	INITIAL	SED	LB	WET	1	SW3541	6/17/2014	1/0/1900
	LABQC	SBLKS1-59761-59761	6/18/2014	1/0/1900	INITIAL	SED	LB	WET	1	SW3541	6/17/2014	1/0/1900
	LABQC	SBLKS1-59761-59761	6/18/2014	1/0/1900	INITIAL	SED	LB	WET	1	SW3541	6/17/2014	1/0/1900
	LABQC	SBLKS1-59761-59761	6/23/2014	1/0/1900	INITIAL	SED	LB	WET	1	SW3541	6/17/2014	1/0/1900
	LABQC	SBLKS1-59761-59761	6/18/2014	1/0/1900	INITIAL	SED	LB	WET	1	SW3541	6/17/2014	1/0/1900
	LABQC	SBLKS1-59761-59761	6/23/2014	1/0/1900	INITIAL	SED	LB	WET	1	SW3541	6/17/2014	1/0/1900
	LABQC	SBLKS1-59761-59761	6/18/2014	1/0/1900	INITIAL	SED	LB	WET	1	SW3541	6/17/2014	1/0/1900
	LABQC	SBLKS1-59761-59761	6/18/2014	1/0/1900	INITIAL	SED	LB	WET	1	SW3541	6/17/2014	1/0/1900
	LABQC	SBLKS1-59761-59761	6/18/2014	1/0/1900	INITIAL	SED	LB	WET	1	SW3541	6/17/2014	1/0/1900
	LABQC	SBLKS1-59761-59761	6/18/2014	1/0/1900	INITIAL	SED	LB	WET	1	SW3541	6/17/2014	1/0/1900
	LABQC	SBLKS1-59850-59850	6/19/2014	1/0/1900	INITIAL	SED	LB	WET	1	SW3541	6/19/2014	1/0/1900
	LABQC	SBLKS1-59850-59850	6/19/2014	1/0/1900	INITIAL	SED	LB	WET	1	SW3541	6/19/2014	1/0/1900
	LABQC	SBLKS1-59850-59850	6/19/2014	1/0/1900	INITIAL	SED	LB	WET	1	SW3541	6/19/2014	1/0/1900
	LABQC	SBLKS1-59850-59850	6/19/2014	1/0/1900	INITIAL	SED	LB	WET	1	SW3541	6/19/2014	1/0/1900
	LABQC	SBLKS1-59850-59850	6/19/2014	1/0/1900	INITIAL	SED	LB	WET	1	SW3541	6/19/2014	1/0/1900
	LABQC	SBLKS1-59850-59850	6/19/2014	1/0/1900	INITIAL	SED	LB	WET	1	SW3541	6/19/2014	1/0/1900
	LABQC	SBLKS1-59850-59850	6/19/2014	1/0/1900	INITIAL	SED	LB	WET	1	SW3541	6/19/2014	1/0/1900
	LABQC	SBLKS1-59850-59850	6/19/2014	1/0/1900	INITIAL	SED	LB	WET	1	SW3541	6/19/2014	1/0/1900
	LABQC	SBLKS1-59850-59850	6/19/2014	1/0/1900	INITIAL	SED	LB	WET	1	SW3541	6/19/2014	1/0/1900
	LABQC	SBLKS1-59850-59850	6/19/2014	1/0/1900	INITIAL	SED	LB	WET	1	SW3541	6/19/2014	1/0/1900
	LABQC	SBLKS1-59850-59850	6/19/2014	1/0/1900	INITIAL	SED	LB	WET	1	SW3541	6/19/2014	1/0/1900
	LABQC	SBLKS1-59850-59850	6/19/2014	1/0/1900	INITIAL	SED	LB	WET	1	SW3541	6/19/2014	1/0/1900
	LABQC	SBLKS1-59850-59850	6/19/2014	1/0/1900	INITIAL	SED	LB	WET	1	SW3541	6/19/2014	1/0/1900

DATA_PF	STATION_ID	SAMPLE_NAME	ANALYSIS_DATE	ANALYSIS_TIME	TEST_TYPE	LAB_MATRIX_CODE	ANAL_LOCATION	WET_OR_DRY_BASIS	DILUTION_FACTOR	PREP_METHOD_NAME	PREP_DATE	PREP_TIME
	LABQC	SBLKS1-59850-59850	6/19/2014	1/0/1900	INITIAL	SED	LB	WET	1	SW3541	6/19/2014	1/0/1900
	LABQC	SBLKS1-59850-59850	6/19/2014	1/0/1900	INITIAL	SED	LB	WET	1	SW3541	6/19/2014	1/0/1900
	LABQC	SBLKS1-59850-59850	6/19/2014	1/0/1900	INITIAL	SED	LB	WET	1	SW3541	6/19/2014	1/0/1900
	LABQC	SBLKS1-59850-59850	6/19/2014	1/0/1900	INITIAL	SED	LB	WET	1	SW3541	6/19/2014	1/0/1900
	LABQC	SBLKS1-59850-59850	6/19/2014	1/0/1900	INITIAL	SED	LB	WET	1	SW3541	6/19/2014	1/0/1900
	LABQC	SBLKW1-59517/18/19/20/21-	6/11/2014	1/0/1900	INITIAL	Water	LB	NA	1	SW3510	6/10/2014	1/0/1900
	LABQC	SBLKW1-59517/18/19/20/21-	6/11/2014	1/0/1900	INITIAL	Water	LB	NA	1	SW3510	6/10/2014	1/0/1900
	LABQC	SBLKW1-59517/18/19/20/21-	6/11/2014	1/0/1900	INITIAL	Water	LB	NA	1	SW3510	6/10/2014	1/0/1900
	LABQC	SBLKW1-59517/18/19/20/21-	6/11/2014	1/0/1900	INITIAL	Water	LB	NA	1	SW3510	6/10/2014	1/0/1900
	LABQC	SBLKW1-59517/18/19/20/21-	6/11/2014	1/0/1900	INITIAL	Water	LB	NA	1	SW3510	6/10/2014	1/0/1900
	LABQC	SBLKW1-59517/18/19/20/21-	6/11/2014	1/0/1900	INITIAL	Water	LB	NA	1	SW3510	6/10/2014	1/0/1900
	LABQC	SBLKW1-59517/18/19/20/21-	6/11/2014	1/0/1900	INITIAL	Water	LB	NA	1	SW3510	6/10/2014	1/0/1900
	LABQC	SBLKW1-59517/18/19/20/21-	6/11/2014	1/0/1900	INITIAL	Water	LB	NA	1	SW3510	6/10/2014	1/0/1900
	LABQC	SBLKW1-59517/18/19/20/21-	6/11/2014	1/0/1900	INITIAL	Water	LB	NA	1	SW3510	6/10/2014	1/0/1900
	LABQC	SBLKW1-59517/18/19/20/21-	6/11/2014	1/0/1900	INITIAL	Water	LB	NA	1	SW3510	6/10/2014	1/0/1900
	LABQC	SBLKW1-59517/18/19/20/21-	6/11/2014	1/0/1900	INITIAL	Water	LB	NA	1	SW3510	6/10/2014	1/0/1900
	LABQC	SBLKW1-59517/18/19/20/21-	6/11/2014	1/0/1900	INITIAL	Water	LB	NA	1	SW3510	6/10/2014	1/0/1900
	LABQC	SBLKW1-59517/18/19/20/21-	6/11/2014	1/0/1900	INITIAL	Water	LB	NA	1	SW3510	6/10/2014	1/0/1900
	LABQC	SBLKW1-59517/18/19/20/21-	6/11/2014	1/0/1900	INITIAL	Water	LB	NA	1	SW3510	6/10/2014	1/0/1900
	LABQC	SBLKW1-59517/18/19/20/21-	6/11/2014	1/0/1900	INITIAL	Water	LB	NA	1	SW3510	6/10/2014	1/0/1900
	LABQC	SBLKW1-59517/18/19/20/21-	6/11/2014	1/0/1900	INITIAL	Water	LB	NA	1	SW3510	6/10/2014	1/0/1900
	LABQC	SBLKW1-59517/18/19/20/21-	6/11/2014	1/0/1900	INITIAL	Water	LB	NA	1	SW3510	6/10/2014	1/0/1900
	LABQC	SBLKW1-59517/18/19/20/21-	6/11/2014	1/0/1900	INITIAL	Water	LB	NA	1	SW3510	6/10/2014	1/0/1900
	LABQC	SBLKW1-59517/18/19/20/21-	6/11/2014	1/0/1900	INITIAL	Water	LB	NA	1	SW3510	6/10/2014	1/0/1900
	LABQC	SBLKW1-59517/18/19/20/21-	6/11/2014	1/0/1900	INITIAL	Water	LB	NA	1	SW3510	6/10/2014	1/0/1900
	LABQC	SBLKW1-59517/18/19/20/21-	6/11/2014	1/0/1900	INITIAL	Water	LB	NA	1	SW3510	6/10/2014	1/0/1900
	LABQC	SBLKW1-59517/18/19/20/21-	6/11/2014	1/0/1900	INITIAL	Water	LB	NA	1	SW3510	6/10/2014	1/0/1900
	LABQC	SBLKW1-59517/18/19/20/21-	6/11/2014	1/0/1900	INITIAL	Water	LB	NA	1	SW3510	6/10/2014	1/0/1900
	LABQC	SBLKW1-59517/18/19/20/21-	6/11/2014	1/0/1900	INITIAL	Water	LB	NA	1	SW3510	6/10/2014	1/0/1900
	LABQC	SBLKW1-59517/18/19/20/21-	6/11/2014	1/0/1900	INITIAL	Water	LB	NA	1	SW3510	6/10/2014	1/0/1900
	LABQC	SBLKW1-59517/18/19/20/21-	6/11/2014	1/0/1900	INITIAL	Water	LB	NA	1	SW3510	6/10/2014	1/0/1900

DATA_PF	STATION_ID	SAMPLE_NAME	ANALYSIS_DATE	ANALYSIS_TIME	TEST_TYPE	LAB_MATRIX_CODE	ANAL_LOCATION	WET_OR_DRY_BASIS	DILUTION_FACTOR	PREP_METHOD_NAME	PREP_DATE	PREP_TIME
	LABQC	SBLKW1-59517/18/19/20/21-	6/11/2014	1/0/1900	INITIAL	Water	LB	NA	1	SW3510	6/10/2014	1/0/1900
	LABQC	SBLKW1-59517/18/19/20/21-	6/11/2014	1/0/1900	INITIAL	Water	LB	NA	1	SW3510	6/10/2014	1/0/1900
	LABQC	SBLKW1-59517/18/19/20/21-	6/11/2014	1/0/1900	INITIAL	Water	LB	NA	1	SW3510	6/10/2014	1/0/1900
	LABQC	SBLKW1-59517/18/19/20/21-	6/11/2014	1/0/1900	INITIAL	Water	LB	NA	1	SW3510	6/10/2014	1/0/1900
	LABQC	SBLKW1-59517/18/19/20/21-	6/11/2014	1/0/1900	INITIAL	Water	LB	NA	1	SW3510	6/10/2014	1/0/1900
	LABQC	SBLKW1-59517/18/19/20/21-	6/11/2014	1/0/1900	INITIAL	Water	LB	NA	1	SW3510	6/10/2014	1/0/1900
	LABQC	SBLKW1-59517/18/19/20/21-	6/11/2014	1/0/1900	INITIAL	Water	LB	NA	1	SW3510	6/10/2014	1/0/1900
	LABQC	SBLKW1-59517/18/19/20/21-	6/11/2014	1/0/1900	INITIAL	Water	LB	NA	1	SW3510	6/10/2014	1/0/1900
	LABQC	SBLKW1-59517/18/19/20/21-	6/11/2014	1/0/1900	INITIAL	Water	LB	NA	1	SW3510	6/10/2014	1/0/1900
	LABQC	SBLKW1-59517/18/19/20/21-	6/11/2014	1/0/1900	INITIAL	Water	LB	NA	1	SW3510	6/10/2014	1/0/1900
	LABQC	SBLKW1-59517/18/19/20/21-	6/11/2014	1/0/1900	INITIAL	Water	LB	NA	1	SW3510	6/10/2014	1/0/1900
	LABQC	SBLKW1-59517/18/19/20/21-	6/11/2014	1/0/1900	INITIAL	Water	LB	NA	1	SW3510	6/10/2014	1/0/1900
	LABQC	SBLKW1-59517/18/19/20/21-	6/11/2014	1/0/1900	INITIAL	Water	LB	NA	1	SW3510	6/10/2014	1/0/1900
	LABQC	SBLKW1-59517/18/19/20/21-	6/11/2014	1/0/1900	INITIAL	Water	LB	NA	1	SW3510	6/10/2014	1/0/1900
	LABQC	SBLKW1-59517/18/19/20/21-	6/11/2014	1/0/1900	INITIAL	Water	LB	NA	1	SW3510	6/10/2014	1/0/1900
	LABQC	SBLKW1-59517/18/19/20/21-	6/11/2014	1/0/1900	INITIAL	Water	LB	NA	1	SW3510	6/10/2014	1/0/1900
	LABQC	SBLKW1-59517/18/19/20/21-	6/11/2014	1/0/1900	INITIAL	Water	LB	NA	1	SW3510	6/10/2014	1/0/1900
	LABQC	SBLKW1-59517/18/19/20/21-	6/11/2014	1/0/1900	INITIAL	Water	LB	NA	1	SW3510	6/10/2014	1/0/1900
	LABQC	SBLKW1-59517/18/19/20/21-	6/11/2014	1/0/1900	INITIAL	Water	LB	NA	1	SW3510	6/10/2014	1/0/1900
	LABQC	SBLKW1-59517/18/19/20/21-	6/11/2014	1/0/1900	INITIAL	Water	LB	NA	1	SW3510	6/10/2014	1/0/1900
	LABQC	SBLKW1-59517/18/19/20/21-	6/11/2014	1/0/1900	INITIAL	Water	LB	NA	1	SW3510	6/10/2014	1/0/1900
	LABQC	SLCSS1-59661-59661A	6/16/2014	1/0/1900	INITIAL	SED	LB	WET	1	NONE	6/13/2014	1/0/1900
	LABQC	SLCSS1-59661-59661A	6/16/2014	1/0/1900	INITIAL	SED	LB	WET	1	NONE	6/13/2014	1/0/1900
	LABQC	SLCSS1-59661-59661A	6/16/2014	1/0/1900	INITIAL	SED	LB	WET	1	NONE	6/13/2014	1/0/1900
	LABQC	SLCSS1-59661-59661A	6/16/2014	1/0/1900	INITIAL	SED	LB	WET	1	NONE	6/13/2014	1/0/1900
	LABQC	SLCSS1-59661-59661A	6/16/2014	1/0/1900	INITIAL	SED	LB	WET	1	NONE	6/13/2014	1/0/1900
	LABQC	SLCSS1-59661-59661A	6/16/2014	1/0/1900	INITIAL	SED	LB	WET	1	NONE	6/13/2014	1/0/1900
	LABQC	SLCSS1-59761-59761	6/18/2014	1/0/1900	INITIAL	SED	LB	WET	1	SW3541	6/17/2014	1/0/1900
	LABQC	SLCSS1-59761-59761	6/18/2014	1/0/1900	INITIAL	SED	LB	WET	1	SW3541	6/17/2014	1/0/1900
	LABQC	SLCSS1-59761-59761	6/18/2014	1/0/1900	INITIAL	SED	LB	WET	1	SW3541	6/17/2014	1/0/1900
	LABQC	SLCSS1-59761-59761	6/18/2014	1/0/1900	INITIAL	SED	LB	WET	1	SW3541	6/17/2014	1/0/1900
	LABQC	SLCSS1-59761-59761	6/18/2014	1/0/1900	INITIAL	SED	LB	WET	1	SW3541	6/17/2014	1/0/1900
	LABQC	SLCSS1-59761-59761	6/18/2014	1/0/1900	INITIAL	SED	LB	WET	1	SW3541	6/17/2014	1/0/1900
	LABQC	SLCSS1-59761-59761	6/18/2014	1/0/1900	INITIAL	SED	LB	WET	1	SW3541	6/17/2014	1/0/1900
	LABQC	SLCSS1-59761-59761	6/18/2014	1/0/1900	INITIAL	SED	LB	WET	1	SW3541	6/17/2014	1/0/1900
	LABQC	SLCSS1-59761-59761	6/18/2014	1/0/1900	INITIAL	SED	LB	WET	1	SW3541	6/17/2014	1/0/1900
	LABQC	SLCSS1-59761-59761	6/18/2014	1/0/1900	INITIAL	SED	LB	WET	1	SW3541	6/17/2014	1/0/1900
	LABQC	SLCSS1-59761-59761	6/18/2014	1/0/1900	INITIAL	SED	LB	WET	1	SW3541	6/17/2014	1/0/1900
	LABQC	SLCSS1-59761-59761	6/18/2014	1/0/1900	INITIAL	SED	LB	WET	1	SW3541	6/17/2014	1/0/1900

DATA_PF	STATION_ID	SAMPLE_NAME	ANALYSIS_DATE	ANALYSIS_TIME	TEST_TYPE	LAB_MATRIX_CODE	ANAL_LOCATION	WET_OR_DRY_BASIS	DILUTION_FACTOR	PREP_METHOD_NAME	PREP_DATE	PREP_TIME
	LABQC	SLCSS1-59761-59761	6/18/2014	1/0/1900	INITIAL	SED	LB	WET	1	SW3541	6/17/2014	1/0/1900
	LABQC	SLCSS1-59761-59761	6/18/2014	1/0/1900	INITIAL	SED	LB	WET	1	SW3541	6/17/2014	1/0/1900
	LABQC	SLCSS1-59761-59761	6/18/2014	1/0/1900	INITIAL	SED	LB	WET	1	SW3541	6/17/2014	1/0/1900
	LABQC	SLCSS1-59761-59761	6/18/2014	1/0/1900	INITIAL	SED	LB	WET	1	SW3541	6/17/2014	1/0/1900
	LABQC	SLCSS1-59761-59761	6/18/2014	1/0/1900	INITIAL	SED	LB	WET	1	SW3541	6/17/2014	1/0/1900
	LABQC	SLCSS1-59761-59761	6/18/2014	1/0/1900	INITIAL	SED	LB	WET	1	SW3541	6/17/2014	1/0/1900
	LABQC	SLCSS1-59761-59761	6/18/2014	1/0/1900	INITIAL	SED	LB	WET	1	SW3541	6/17/2014	1/0/1900
	LABQC	SLCSS1-59761-59761	6/18/2014	1/0/1900	INITIAL	SED	LB	WET	1	SW3541	6/17/2014	1/0/1900
	LABQC	SLCSS1-59761-59761	6/18/2014	1/0/1900	INITIAL	SED	LB	WET	1	SW3541	6/17/2014	1/0/1900
	LABQC	SLCSS1-59761-59761	6/18/2014	1/0/1900	INITIAL	SED	LB	WET	1	SW3541	6/17/2014	1/0/1900
	LABQC	SLCSS1-59761-59761	6/18/2014	1/0/1900	INITIAL	SED	LB	WET	1	SW3541	6/17/2014	1/0/1900
	LABQC	SLCSS1-59761-59761	6/18/2014	1/0/1900	INITIAL	SED	LB	WET	1	SW3541	6/17/2014	1/0/1900
	LABQC	SLCSS1-59761-59761	6/18/2014	1/0/1900	INITIAL	SED	LB	WET	1	SW3541	6/17/2014	1/0/1900
	LABQC	SLCSS1-59761-59761	6/18/2014	1/0/1900	INITIAL	SED	LB	WET	1	SW3541	6/17/2014	1/0/1900
	LABQC	SLCSS1-59761-59761	6/18/2014	1/0/1900	INITIAL	SED	LB	WET	1	SW3541	6/17/2014	1/0/1900
	LABQC	SLCSS1-59761-59761	6/18/2014	1/0/1900	INITIAL	SED	LB	WET	1	SW3541	6/17/2014	1/0/1900
	LABQC	SLCSS1-59761-59761	6/18/2014	1/0/1900	INITIAL	SED	LB	WET	1	SW3541	6/17/2014	1/0/1900
	LABQC	SLCSS1-59761-59761	6/18/2014	1/0/1900	INITIAL	SED	LB	WET	1	SW3541	6/17/2014	1/0/1900
	LABQC	SLCSS1-59761-59761	6/18/2014	1/0/1900	INITIAL	SED	LB	WET	1	SW3541	6/17/2014	1/0/1900
	LABQC	SLCSS1-59761-59761	6/18/2014	1/0/1900	INITIAL	SED	LB	WET	1	SW3541	6/17/2014	1/0/1900
	LABQC	SLCSS1-59761-59761	6/18/2014	1/0/1900	INITIAL	SED	LB	WET	1	SW3541	6/17/2014	1/0/1900
	LABQC	SLCSS1-59761-59761	6/18/2014	1/0/1900	INITIAL	SED	LB	WET	1	SW3541	6/17/2014	1/0/1900
	LABQC	SLCSS1-59761-59761	6/18/2014	1/0/1900	INITIAL	SED	LB	WET	1	SW3541	6/17/2014	1/0/1900
	LABQC	SLCSS1-59761-59761	6/18/2014	1/0/1900	INITIAL	SED	LB	WET	1	SW3541	6/17/2014	1/0/1900
	LABQC	SLCSS1-59761-59761	6/18/2014	1/0/1900	INITIAL	SED	LB	WET	1	SW3541	6/17/2014	1/0/1900
	LABQC	SLCSS1-59761-59761	6/18/2014	1/0/1900	INITIAL	SED	LB	WET	1	SW3541	6/17/2014	1/0/1900
	LABQC	SLCSS1-59761-59761	6/18/2014	1/0/1900	INITIAL	SED	LB	WET	1	SW3541	6/17/2014	1/0/1900
	LABQC	SLCSS1-59761-59761	6/18/2014	1/0/1900	INITIAL	SED	LB	WET	1	SW3541	6/17/2014	1/0/1900
	LABQC	SLCSS1-59761-59761	6/18/2014	1/0/1900	INITIAL	SED	LB	WET	1	SW3541	6/17/2014	1/0/1900
	LABQC	SLCSS1-59850-59850	6/19/2014	1/0/1900	INITIAL	SED	LB	WET	1	SW3541	6/19/2014	1/0/1900
	LABQC	SLCSS1-59850-59850	6/19/2014	1/0/1900	INITIAL	SED	LB	WET	1	SW3541	6/19/2014	1/0/1900
	LABQC	SLCSS1-59850-59850	6/19/2014	1/0/1900	INITIAL	SED	LB	WET	1	SW3541	6/19/2014	1/0/1900
	LABQC	SLCSS1-59850-59850	6/19/2014	1/0/1900	INITIAL	SED	LB	WET	1	SW3541	6/19/2014	1/0/1900
	LABQC	SLCSS1-59850-59850	6/19/2014	1/0/1900	INITIAL	SED	LB	WET	1	SW3541	6/19/2014	1/0/1900
	LABQC	SLCSS1-59850-59850	6/19/2014	1/0/1900	INITIAL	SED	LB	WET	1	SW3541	6/19/2014	1/0/1900
	LABQC	SLCSS1-59850-59850	6/19/2014	1/0/1900	INITIAL	SED	LB	WET	1	SW3541	6/19/2014	1/0/1900
	LABQC	SLCSS1-59850-59850	6/19/2014	1/0/1900	INITIAL	SED	LB	WET	1	SW3541	6/19/2014	1/0/1900
	LABQC	SLCSS1-59850-59850	6/19/2014	1/0/1900	INITIAL	SED	LB	WET	1	SW3541	6/19/2014	1/0/1900

DATA_PF	STATION_ID	SAMPLE_NAME	ANALYSIS_DATE	ANALYSIS_TIME	TEST_TYPE	LAB_MATRIX_CODE	ANAL_LOCATION	WET_OR_DRY_BASIS	DILUTION_FACTOR	PREP_METHOD_NAME	PREP_DATE	PREP_TIME
	LABQC	SLCSS1-59850-59850	6/19/2014	1/0/1900	INITIAL	SED	LB	WET	1	SW3541	6/19/2014	1/0/1900
	LABQC	SLCSS1-59850-59850	6/19/2014	1/0/1900	INITIAL	SED	LB	WET	1	SW3541	6/19/2014	1/0/1900
	LABQC	SLCSS1-59850-59850	6/19/2014	1/0/1900	INITIAL	SED	LB	WET	1	SW3541	6/19/2014	1/0/1900
	LABQC	SLCSS1-59850-59850	6/19/2014	1/0/1900	INITIAL	SED	LB	WET	1	SW3541	6/19/2014	1/0/1900
	LABQC	SLCSS1-59850-59850	6/19/2014	1/0/1900	INITIAL	SED	LB	WET	1	SW3541	6/19/2014	1/0/1900
	LABQC	SLCSS1-59850-59850	6/19/2014	1/0/1900	INITIAL	SED	LB	WET	1	SW3541	6/19/2014	1/0/1900
	LABQC	SLCSS1-59850-59850	6/19/2014	1/0/1900	INITIAL	SED	LB	WET	1	SW3541	6/19/2014	1/0/1900
	LABQC	SLCSS1-59850-59850	6/19/2014	1/0/1900	INITIAL	SED	LB	WET	1	SW3541	6/19/2014	1/0/1900
	LABQC	SLCSS1-59850-59850	6/19/2014	1/0/1900	INITIAL	SED	LB	WET	1	SW3541	6/19/2014	1/0/1900
	LABQC	SLCSS1-59850-59850	6/19/2014	1/0/1900	INITIAL	SED	LB	WET	1	SW3541	6/19/2014	1/0/1900
	LABQC	SLCSS1-59850-59850	6/19/2014	1/0/1900	INITIAL	SED	LB	WET	1	SW3541	6/19/2014	1/0/1900
	LABQC	SLCSW1-59517/18/19/20/21-	6/11/2014	1/0/1900	INITIAL	Water	LB	NA	1	SW3510	6/10/2014	1/0/1900
	LABQC	SLCSW1-59517/18/19/20/21-	6/11/2014	1/0/1900	INITIAL	Water	LB	NA	1	SW3510	6/10/2014	1/0/1900
	LABQC	SLCSW1-59517/18/19/20/21-	6/11/2014	1/0/1900	INITIAL	Water	LB	NA	1	SW3510	6/10/2014	1/0/1900
	LABQC	SLCSW1-59517/18/19/20/21-	6/11/2014	1/0/1900	INITIAL	Water	LB	NA	1	SW3510	6/10/2014	1/0/1900
	LABQC	SLCSW1-59517/18/19/20/21-	6/11/2014	1/0/1900	INITIAL	Water	LB	NA	1	SW3510	6/10/2014	1/0/1900
	LABQC	SLCSW1-59517/18/19/20/21-	6/11/2014	1/0/1900	INITIAL	Water	LB	NA	1	SW3510	6/10/2014	1/0/1900
	LABQC	SLCSW1-59517/18/19/20/21-	6/11/2014	1/0/1900	INITIAL	Water	LB	NA	1	SW3510	6/10/2014	1/0/1900
	LABQC	SLCSW1-59517/18/19/20/21-	6/11/2014	1/0/1900	INITIAL	Water	LB	NA	1	SW3510	6/10/2014	1/0/1900
	LABQC	SLCSW1-59517/18/19/20/21-	6/11/2014	1/0/1900	INITIAL	Water	LB	NA	1	SW3510	6/10/2014	1/0/1900
	LABQC	SLCSW1-59517/18/19/20/21-	6/11/2014	1/0/1900	INITIAL	Water	LB	NA	1	SW3510	6/10/2014	1/0/1900
	LABQC	SLCSW1-59517/18/19/20/21-	6/11/2014	1/0/1900	INITIAL	Water	LB	NA	1	SW3510	6/10/2014	1/0/1900
	LABQC	SLCSW1-59517/18/19/20/21-	6/11/2014	1/0/1900	INITIAL	Water	LB	NA	1	SW3510	6/10/2014	1/0/1900
	LABQC	SLCSW1-59517/18/19/20/21-	6/11/2014	1/0/1900	INITIAL	Water	LB	NA	1	SW3510	6/10/2014	1/0/1900
	LABQC	SLCSW1-59517/18/19/20/21-	6/11/2014	1/0/1900	INITIAL	Water	LB	NA	1	SW3510	6/10/2014	1/0/1900
	LABQC	SLCSW1-59517/18/19/20/21-	6/11/2014	1/0/1900	INITIAL	Water	LB	NA	1	SW3510	6/10/2014	1/0/1900
	LABQC	SLCSW1-59517/18/19/20/21-	6/11/2014	1/0/1900	INITIAL	Water	LB	NA	1	SW3510	6/10/2014	1/0/1900
	LABQC	SLCSW1-59517/18/19/20/21-	6/11/2014	1/0/1900	INITIAL	Water	LB	NA	1	SW3510	6/10/2014	1/0/1900
	LABQC	SLCSW1-59517/18/19/20/21-	6/11/2014	1/0/1900	INITIAL	Water	LB	NA	1	SW3510	6/10/2014	1/0/1900
	LABQC	SLCSW1-59517/18/19/20/21-	6/11/2014	1/0/1900	INITIAL	Water	LB	NA	1	SW3510	6/10/2014	1/0/1900
	LABQC	SLCSW1-59517/18/19/20/21-	6/11/2014	1/0/1900	INITIAL	Water	LB	NA	1	SW3510	6/10/2014	1/0/1900
	LABQC	SLCSW1-59517/18/19/20/21-	6/11/2014	1/0/1900	INITIAL	Water	LB	NA	1	SW3510	6/10/2014	1/0/1900

DATA_PF	STATION_ID	SAMPLE_NAME	ANALYSIS_DATE	ANALYSIS_TIME	TEST_TYPE	LAB_MATRIX_CODE	ANAL_LOCATION	WET_OR_DRY_BASIS	DILUTION_FACTOR	PREP_METHOD_NAME	PREP_DATE	PREP_TIME
	LABQC	SLCSW1-59517/18/19/20/21-	6/11/2014	1/0/1900	INITIAL	Water	LB	NA	1	SW3510	6/10/2014	1/0/1900
	LABQC	SLCSW1-59517/18/19/20/21-	6/11/2014	1/0/1900	INITIAL	Water	LB	NA	1	SW3510	6/10/2014	1/0/1900
	LABQC	SLCSW1-59517/18/19/20/21-	6/11/2014	1/0/1900	INITIAL	Water	LB	NA	1	SW3510	6/10/2014	1/0/1900
	LABQC	SLCSW1-59517/18/19/20/21-	6/11/2014	1/0/1900	INITIAL	Water	LB	NA	1	SW3510	6/10/2014	1/0/1900
	LABQC	SLCSW1-59517/18/19/20/21-	6/11/2014	1/0/1900	INITIAL	Water	LB	NA	1	SW3510	6/10/2014	1/0/1900
	LABQC	SLCSW1-59517/18/19/20/21-	6/11/2014	1/0/1900	INITIAL	Water	LB	NA	1	SW3510	6/10/2014	1/0/1900
	LABQC	SLCSW1-59517/18/19/20/21-	6/11/2014	1/0/1900	INITIAL	Water	LB	NA	1	SW3510	6/10/2014	1/0/1900
	LABQC	SLCSW1-59517/18/19/20/21-	6/11/2014	1/0/1900	INITIAL	Water	LB	NA	1	SW3510	6/10/2014	1/0/1900
	LABQC	SLCSW1-59517/18/19/20/21-	6/11/2014	1/0/1900	INITIAL	Water	LB	NA	1	SW3510	6/10/2014	1/0/1900
	LABQC	SLCSW1-59517/18/19/20/21-	6/11/2014	1/0/1900	INITIAL	Water	LB	NA	1	SW3510	6/10/2014	1/0/1900
	LABQC	SLCSW1-59517/18/19/20/21-	6/11/2014	1/0/1900	INITIAL	Water	LB	NA	1	SW3510	6/10/2014	1/0/1900
	LABQC	SLCSW1-59517/18/19/20/21-	6/11/2014	1/0/1900	INITIAL	Water	LB	NA	1	SW3510	6/10/2014	1/0/1900
	LABQC	SLCSW1-59517/18/19/20/21-	6/11/2014	1/0/1900	INITIAL	Water	LB	NA	1	SW3510	6/10/2014	1/0/1900
	LABQC	SLCSW1-59517/18/19/20/21-	6/11/2014	1/0/1900	INITIAL	Water	LB	NA	1	SW3510	6/10/2014	1/0/1900
	LABQC	SLCSW1-59517/18/19/20/21-	6/11/2014	1/0/1900	INITIAL	Water	LB	NA	1	SW3510	6/10/2014	1/0/1900
	LABQC	SLCSW1-59517/18/19/20/21-	6/11/2014	1/0/1900	INITIAL	Water	LB	NA	1	SW3510	6/10/2014	1/0/1900
	LABQC	SLCSW1-59517/18/19/20/21-	6/11/2014	1/0/1900	INITIAL	Water	LB	NA	1	SW3510	6/10/2014	1/0/1900
	LABQC	SLCSW1-59517/18/19/20/21-	6/11/2014	1/0/1900	INITIAL	Water	LB	NA	1	SW3510	6/10/2014	1/0/1900
	SD021	SC14-SD021-0.0/0.5	6/24/2014	1/0/1900	INITIAL	SED	LB	WET	1	SW3550	6/17/2014	1/0/1900
	SD021	SC14-SD021-0.5/1.1	6/24/2014	1/0/1900	INITIAL	SED	LB	WET	1	SW3550	6/17/2014	1/0/1900
	SD047	SC14-SD047-0.0/0.5	6/19/2014	1/0/1900	INITIAL	SED	LB	DRY	1	SW3550	6/17/2014	1/0/1900
	SD047	SC14-SD047-0.0/0.5	6/19/2014	1/0/1900	INITIAL	SED	LB	DRY	1	SW3550	6/17/2014	1/0/1900
	SD047	SC14-SD047-0.0/0.5	6/20/2014	1/0/1900	INITIAL	SED	LB	DRY	10	SW3550	6/17/2014	1/0/1900
	SD047	SC14-SD047-0.0/0.5	6/19/2014	1/0/1900	INITIAL	SED	LB	DRY	1	SW3550	6/17/2014	1/0/1900
	SD047	SC14-SD047-0.0/0.5	6/19/2014	1/0/1900	INITIAL	SED	LB	DRY	1	SW3550	6/17/2014	1/0/1900
	SD047	SC14-SD047-0.0/0.5	6/20/2014	1/0/1900	INITIAL	SED	LB	DRY	10	SW3550	6/17/2014	1/0/1900
	SD047	SC14-SD047-0.0/0.5	6/20/2014	1/0/1900	INITIAL	SED	LB	DRY	10	SW3550	6/17/2014	1/0/1900
	SD047	SC14-SD047-0.0/0.5	6/20/2014	1/0/1900	INITIAL	SED	LB	DRY	10	SW3550	6/17/2014	1/0/1900
	SD047	SC14-SD047-0.0/0.5	6/19/2014	1/0/1900	INITIAL	SED	LB	DRY	1	SW3550	6/17/2014	1/0/1900
	SD047	SC14-SD047-0.0/0.5	6/19/2014	1/0/1900	INITIAL	SED	LB	DRY	1	SW3550	6/17/2014	1/0/1900
	SD047	SC14-SD047-0.0/0.5	6/20/2014	1/0/1900	INITIAL	SED	LB	DRY	10	SW3550	6/17/2014	1/0/1900
	SD047	SC14-SD047-0.0/0.5	6/19/2014	1/0/1900	INITIAL	SED	LB	DRY	1	SW3550	6/17/2014	1/0/1900
	SD047	SC14-SD047-0.0/0.5	6/20/2014	1/0/1900	INITIAL	SED	LB	DRY	10	SW3550	6/17/2014	1/0/1900
	SD047	SC14-SD047-0.0/0.5	6/20/2014	1/0/1900	INITIAL	SED	LB	DRY	10	SW3550	6/17/2014	1/0/1900
	SD047	SC14-SD047-0.0/0.5	6/19/2014	1/0/1900	INITIAL	SED	LB	DRY	1	SW3550	6/17/2014	1/0/1900
	SD047	SC14-SD047-0.0/0.5	6/19/2014	1/0/1900	INITIAL	SED	LB	DRY	1	SW3550	6/17/2014	1/0/1900
	SD047	SC14-SD047-0.0/0.5	6/19/2014	1/0/1900	INITIAL	SED	LB	DRY	1	SW3550	6/17/2014	1/0/1900
	SD047	SC14-SD047-0.0/0.5	6/24/2014	1/0/1900	INITIAL	SED	LB	WET	1	SW3550	6/17/2014	1/0/1900
	SD047	SC14-SD047-0.0/0.5	6/20/2014	1/0/1900	INITIAL	SED	LB	DRY	10	SW3550	6/17/2014	1/0/1900
	SD047	SC14-SD047-0.0/0.5	6/20/2014	1/0/1900	INITIAL	SED	LB	DRY	10	SW3550	6/17/2014	1/0/1900
	SD047	SC14-SD047-0.0/0.5	6/19/2014	1/0/1900	INITIAL	SED	LB	DRY	1	SW3550	6/17/2014	1/0/1900
	SD047	SC14-SD047-0.5/1.3	6/19/2014	1/0/1900	INITIAL	SED	LB	DRY	1	SW3550	6/17/2014	1/0/1900
	SD047	SC14-SD047-0.5/1.3	6/19/2014	1/0/1900	INITIAL	SED	LB	DRY	1	SW3550	6/17/2014	1/0/1900
	SD047	SC14-SD047-0.5/1.3	6/19/2014	1/0/1900	INITIAL	SED	LB	DRY	1	SW3550	6/17/2014	1/0/1900

DATA_PF	STATION_ID	SAMPLE_NAME	ANALYSIS_DATE	ANALYSIS_TIME	TEST_TYPE	LAB_MATRIX_CODE	ANAL_LOCATION	WET_OR_DRY_BASIS	DILUTION_FACTOR	PREP_METHOD_NAME	PREP_DATE	PREP_TIME
	SD047	SC14-SD047-0.5/1.3	6/19/2014	1/0/1900	INITIAL	SED	LB	DRY	1	SW3550	6/17/2014	1/0/1900
	SD047	SC14-SD047-0.5/1.3	6/19/2014	1/0/1900	INITIAL	SED	LB	DRY	1	SW3550	6/17/2014	1/0/1900
	SD047	SC14-SD047-0.5/1.3	6/23/2014	1/0/1900	INITIAL	SED	LB	DRY	10	SW3550	6/17/2014	1/0/1900
	SD047	SC14-SD047-0.5/1.3	6/23/2014	1/0/1900	INITIAL	SED	LB	DRY	10	SW3550	6/17/2014	1/0/1900
	SD047	SC14-SD047-0.5/1.3	6/23/2014	1/0/1900	INITIAL	SED	LB	DRY	10	SW3550	6/17/2014	1/0/1900
	SD047	SC14-SD047-0.5/1.3	6/19/2014	1/0/1900	INITIAL	SED	LB	DRY	1	SW3550	6/17/2014	1/0/1900
	SD047	SC14-SD047-0.5/1.3	6/23/2014	1/0/1900	INITIAL	SED	LB	DRY	10	SW3550	6/17/2014	1/0/1900
	SD047	SC14-SD047-0.5/1.3	6/23/2014	1/0/1900	INITIAL	SED	LB	DRY	10	SW3550	6/17/2014	1/0/1900
	SD047	SC14-SD047-0.5/1.3	6/19/2014	1/0/1900	INITIAL	SED	LB	DRY	1	SW3550	6/17/2014	1/0/1900
	SD047	SC14-SD047-0.5/1.3	6/23/2014	1/0/1900	INITIAL	SED	LB	DRY	10	SW3550	6/17/2014	1/0/1900
	SD047	SC14-SD047-0.5/1.3	6/19/2014	1/0/1900	INITIAL	SED	LB	DRY	1	SW3550	6/17/2014	1/0/1900
	SD047	SC14-SD047-0.5/1.3	6/19/2014	1/0/1900	INITIAL	SED	LB	DRY	1	SW3550	6/17/2014	1/0/1900
	SD047	SC14-SD047-0.5/1.3	6/19/2014	1/0/1900	INITIAL	SED	LB	DRY	1	SW3550	6/17/2014	1/0/1900
	SD047	SC14-SD047-0.5/1.3	6/19/2014	1/0/1900	INITIAL	SED	LB	DRY	1	SW3550	6/17/2014	1/0/1900
	SD047	SC14-SD047-0.5/1.3	6/24/2014	1/0/1900	INITIAL	SED	LB	WET	1	SW3550	6/17/2014	1/0/1900
	SD047	SC14-SD047-0.5/1.3	6/23/2014	1/0/1900	INITIAL	SED	LB	DRY	10	SW3550	6/17/2014	1/0/1900
	SD047	SC14-SD047-0.5/1.3	6/23/2014	1/0/1900	INITIAL	SED	LB	DRY	10	SW3550	6/17/2014	1/0/1900
	SD047	SC14-SD047-0.5/1.3	6/19/2014	1/0/1900	INITIAL	SED	LB	DRY	1	SW3550	6/17/2014	1/0/1900
	SD048	SC14-SD048-0.0/0.5	6/20/2014	1/0/1900	INITIAL	SED	LB	DRY	1	SW3550	6/17/2014	1/0/1900
	SD048	SC14-SD048-0.0/0.5	6/20/2014	1/0/1900	INITIAL	SED	LB	DRY	1	SW3550	6/17/2014	1/0/1900
	SD048	SC14-SD048-0.0/0.5	6/20/2014	1/0/1900	INITIAL	SED	LB	DRY	1	SW3550	6/17/2014	1/0/1900
	SD048	SC14-SD048-0.0/0.5	6/20/2014	1/0/1900	INITIAL	SED	LB	DRY	1	SW3550	6/17/2014	1/0/1900
	SD048	SC14-SD048-0.0/0.5	6/20/2014	1/0/1900	INITIAL	SED	LB	DRY	1	SW3550	6/17/2014	1/0/1900
	SD048	SC14-SD048-0.0/0.5	6/21/2014	1/0/1900	INITIAL	SED	LB	DRY	10	SW3550	6/17/2014	1/0/1900
	SD048	SC14-SD048-0.0/0.5	6/21/2014	1/0/1900	INITIAL	SED	LB	DRY	10	SW3550	6/17/2014	1/0/1900
	SD048	SC14-SD048-0.0/0.5	6/21/2014	1/0/1900	INITIAL	SED	LB	DRY	10	SW3550	6/17/2014	1/0/1900
	SD048	SC14-SD048-0.0/0.5	6/20/2014	1/0/1900	INITIAL	SED	LB	DRY	1	SW3550	6/17/2014	1/0/1900
	SD048	SC14-SD048-0.0/0.5	6/20/2014	1/0/1900	INITIAL	SED	LB	DRY	1	SW3550	6/17/2014	1/0/1900
	SD048	SC14-SD048-0.0/0.5	6/21/2014	1/0/1900	INITIAL	SED	LB	DRY	10	SW3550	6/17/2014	1/0/1900
	SD048	SC14-SD048-0.0/0.5	6/20/2014	1/0/1900	INITIAL	SED	LB	DRY	1	SW3550	6/17/2014	1/0/1900
	SD048	SC14-SD048-0.0/0.5	6/21/2014	1/0/1900	INITIAL	SED	LB	DRY	10	SW3550	6/17/2014	1/0/1900
	SD048	SC14-SD048-0.0/0.5	6/20/2014	1/0/1900	INITIAL	SED	LB	DRY	1	SW3550	6/17/2014	1/0/1900
	SD048	SC14-SD048-0.0/0.5	6/20/2014	1/0/1900	INITIAL	SED	LB	DRY	1	SW3550	6/17/2014	1/0/1900
	SD048	SC14-SD048-0.0/0.5	6/20/2014	1/0/1900	INITIAL	SED	LB	DRY	1	SW3550	6/17/2014	1/0/1900
	SD048	SC14-SD048-0.0/0.5	6/20/2014	1/0/1900	INITIAL	SED	LB	DRY	1	SW3550	6/17/2014	1/0/1900
	SD048	SC14-SD048-0.0/0.5	6/24/2014	1/0/1900	INITIAL	SED	LB	WET	1	SW3550	6/17/2014	1/0/1900
	SD048	SC14-SD048-0.0/0.5	6/21/2014	1/0/1900	INITIAL	SED	LB	DRY	10	SW3550	6/17/2014	1/0/1900
	SD048	SC14-SD048-0.0/0.5	6/21/2014	1/0/1900	INITIAL	SED	LB	DRY	10	SW3550	6/17/2014	1/0/1900
	SD048	SC14-SD048-0.0/0.5	6/20/2014	1/0/1900	INITIAL	SED	LB	DRY	1	SW3550	6/17/2014	1/0/1900
	SD048	SC14-SD048-0.0/0.5R	6/20/2014	1/0/1900	INITIAL	SED	LB	DRY	1	SW3550	6/17/2014	1/0/1900
	SD048	SC14-SD048-0.0/0.5R	6/20/2014	1/0/1900	INITIAL	SED	LB	DRY	1	SW3550	6/17/2014	1/0/1900
	SD048	SC14-SD048-0.0/0.5R	6/20/2014	1/0/1900	INITIAL	SED	LB	DRY	1	SW3550	6/17/2014	1/0/1900
	SD048	SC14-SD048-0.0/0.5R	6/20/2014	1/0/1900	INITIAL	SED	LB	DRY	1	SW3550	6/17/2014	1/0/1900
	SD048	SC14-SD048-0.0/0.5R	6/20/2014	1/0/1900	INITIAL	SED	LB	DRY	1	SW3550	6/17/2014	1/0/1900
	SD048	SC14-SD048-0.0/0.5R	6/21/2014	1/0/1900	INITIAL	SED	LB	DRY	10	SW3550	6/17/2014	1/0/1900
	SD048	SC14-SD048-0.0/0.5R	6/20/2014	1/0/1900	INITIAL	SED	LB	DRY	1	SW3550	6/17/2014	1/0/1900

DATA_PF	STATION_ID	SAMPLE_NAME	ANALYSIS_DATE	ANALYSIS_TIME	TEST_TYPE	LAB_MATRIX_CODE	ANAL_LOCATION	WET_OR_DRY_BASIS	DILUTION_FACTOR	PREP_METHOD_NAME	PREP_DATE	PREP_TIME
	SD048	SC14-SD048-0.0/0.5R	6/21/2014	1/0/1900	INITIAL	SED	LB	DRY	10	SW3550	6/17/2014	1/0/1900
	SD048	SC14-SD048-0.0/0.5R	6/20/2014	1/0/1900	INITIAL	SED	LB	DRY	1	SW3550	6/17/2014	1/0/1900
	SD048	SC14-SD048-0.0/0.5R	6/20/2014	1/0/1900	INITIAL	SED	LB	DRY	1	SW3550	6/17/2014	1/0/1900
	SD048	SC14-SD048-0.0/0.5R	6/20/2014	1/0/1900	INITIAL	SED	LB	DRY	1	SW3550	6/17/2014	1/0/1900
	SD048	SC14-SD048-0.0/0.5R	6/20/2014	1/0/1900	INITIAL	SED	LB	DRY	1	SW3550	6/17/2014	1/0/1900
	SD048	SC14-SD048-0.0/0.5R	6/21/2014	1/0/1900	INITIAL	SED	LB	DRY	10	SW3550	6/17/2014	1/0/1900
	SD048	SC14-SD048-0.0/0.5R	6/20/2014	1/0/1900	INITIAL	SED	LB	DRY	1	SW3550	6/17/2014	1/0/1900
	SD048	SC14-SD048-0.0/0.5R	6/20/2014	1/0/1900	INITIAL	SED	LB	DRY	1	SW3550	6/17/2014	1/0/1900
	SD048	SC14-SD048-0.0/0.5R	6/20/2014	1/0/1900	INITIAL	SED	LB	DRY	1	SW3550	6/17/2014	1/0/1900
	SD048	SC14-SD048-0.0/0.5R	6/20/2014	1/0/1900	INITIAL	SED	LB	DRY	1	SW3550	6/17/2014	1/0/1900
	SD048	SC14-SD048-0.0/0.5R	6/24/2014	1/0/1900	INITIAL	SED	LB	WET	1	SW3550	6/17/2014	1/0/1900
	SD048	SC14-SD048-0.0/0.5R	6/21/2014	1/0/1900	INITIAL	SED	LB	DRY	10	SW3550	6/17/2014	1/0/1900
	SD048	SC14-SD048-0.0/0.5R	6/21/2014	1/0/1900	INITIAL	SED	LB	DRY	10	SW3550	6/17/2014	1/0/1900
	SD048	SC14-SD048-0.0/0.5R	6/20/2014	1/0/1900	INITIAL	SED	LB	DRY	1	SW3550	6/17/2014	1/0/1900
	SD048	SC14-SD048-0.5/1.5	6/20/2014	1/0/1900	INITIAL	SED	LB	DRY	1	SW3550	6/17/2014	1/0/1900
	SD048	SC14-SD048-0.5/1.5	6/20/2014	1/0/1900	INITIAL	SED	LB	DRY	1	SW3550	6/17/2014	1/0/1900
	SD048	SC14-SD048-0.5/1.5	6/20/2014	1/0/1900	INITIAL	SED	LB	DRY	1	SW3550	6/17/2014	1/0/1900
	SD048	SC14-SD048-0.5/1.5	6/20/2014	1/0/1900	INITIAL	SED	LB	DRY	1	SW3550	6/17/2014	1/0/1900
	SD048	SC14-SD048-0.5/1.5	6/20/2014	1/0/1900	INITIAL	SED	LB	DRY	1	SW3550	6/17/2014	1/0/1900
	SD048	SC14-SD048-0.5/1.5	6/20/2014	1/0/1900	INITIAL	SED	LB	DRY	1	SW3550	6/17/2014	1/0/1900
	SD048	SC14-SD048-0.5/1.5	6/20/2014	1/0/1900	INITIAL	SED	LB	DRY	1	SW3550	6/17/2014	1/0/1900
	SD048	SC14-SD048-0.5/1.5	6/20/2014	1/0/1900	INITIAL	SED	LB	DRY	1	SW3550	6/17/2014	1/0/1900
	SD048	SC14-SD048-0.5/1.5	6/20/2014	1/0/1900	INITIAL	SED	LB	DRY	1	SW3550	6/17/2014	1/0/1900
	SD048	SC14-SD048-0.5/1.5	6/20/2014	1/0/1900	INITIAL	SED	LB	DRY	1	SW3550	6/17/2014	1/0/1900
	SD048	SC14-SD048-0.5/1.5	6/20/2014	1/0/1900	INITIAL	SED	LB	DRY	1	SW3550	6/17/2014	1/0/1900
	SD048	SC14-SD048-0.5/1.5	6/24/2014	1/0/1900	INITIAL	SED	LB	WET	1	SW3550	6/17/2014	1/0/1900
	SD048	SC14-SD048-0.5/1.5	6/20/2014	1/0/1900	INITIAL	SED	LB	DRY	1	SW3550	6/17/2014	1/0/1900
	SD048	SC14-SD048-0.5/1.5	6/21/2014	1/0/1900	INITIAL	SED	LB	DRY	10	SW3550	6/17/2014	1/0/1900
	SD048	SC14-SD048-0.5/1.5	6/20/2014	1/0/1900	INITIAL	SED	LB	DRY	1	SW3550	6/17/2014	1/0/1900
	SD049	SC14-SD049-0.0/0.5	6/19/2014	1/0/1900	INITIAL	SED	LB	DRY	1	SW3550	6/17/2014	1/0/1900
	SD049	SC14-SD049-0.0/0.5	6/19/2014	1/0/1900	INITIAL	SED	LB	DRY	1	SW3550	6/17/2014	1/0/1900
	SD049	SC14-SD049-0.0/0.5	6/19/2014	1/0/1900	INITIAL	SED	LB	DRY	1	SW3550	6/17/2014	1/0/1900
	SD049	SC14-SD049-0.0/0.5	6/19/2014	1/0/1900	INITIAL	SED	LB	DRY	1	SW3550	6/17/2014	1/0/1900
	SD049	SC14-SD049-0.0/0.5	6/19/2014	1/0/1900	INITIAL	SED	LB	DRY	1	SW3550	6/17/2014	1/0/1900
	SD049	SC14-SD049-0.0/0.5	6/19/2014	1/0/1900	INITIAL	SED	LB	DRY	1	SW3550	6/17/2014	1/0/1900
	SD049	SC14-SD049-0.0/0.5	6/19/2014	1/0/1900	INITIAL	SED	LB	DRY	1	SW3550	6/17/2014	1/0/1900
	SD049	SC14-SD049-0.0/0.5	6/19/2014	1/0/1900	INITIAL	SED	LB	DRY	1	SW3550	6/17/2014	1/0/1900
	SD049	SC14-SD049-0.0/0.5	6/19/2014	1/0/1900	INITIAL	SED	LB	DRY	1	SW3550	6/17/2014	1/0/1900
	SD049	SC14-SD049-0.0/0.5	6/19/2014	1/0/1900	INITIAL	SED	LB	DRY	1	SW3550	6/17/2014	1/0/1900
	SD049	SC14-SD049-0.0/0.5	6/19/2014	1/0/1900	INITIAL	SED	LB	DRY	1	SW3550	6/17/2014	1/0/1900

DATA_PF	STATION_ID	SAMPLE_NAME	ANALYSIS_DATE	ANALYSIS_TIME	TEST_TYPE	LAB_MATRIX_CODE	ANAL_LOCATION	WET_OR_DRY_BASIS	DILUTION_FACTOR	PREP_METHOD_NAME	PREP_DATE	PREP_TIME
	SD049	SC14-SD049-0.0/0.5	6/19/2014	1/0/1900	INITIAL	SED	LB	DRY	1	SW3550	6/17/2014	1/0/1900
	SD049	SC14-SD049-0.0/0.5	6/21/2014	1/0/1900	INITIAL	SED	LB	DRY	10	SW3550	6/17/2014	1/0/1900
	SD049	SC14-SD049-0.0/0.5	6/19/2014	1/0/1900	INITIAL	SED	LB	DRY	1	SW3550	6/17/2014	1/0/1900
	SD049	SC14-SD049-0.0/0.5	6/19/2014	1/0/1900	INITIAL	SED	LB	DRY	1	SW3550	6/17/2014	1/0/1900
	SD049	SC14-SD049-0.0/0.5	6/19/2014	1/0/1900	INITIAL	SED	LB	DRY	1	SW3550	6/17/2014	1/0/1900
	SD049	SC14-SD049-0.0/0.5	6/19/2014	1/0/1900	INITIAL	SED	LB	DRY	1	SW3550	6/17/2014	1/0/1900
	SD049	SC14-SD049-0.0/0.5	6/24/2014	1/0/1900	INITIAL	SED	LB	WET	1	SW3550	6/17/2014	1/0/1900
	SD049	SC14-SD049-0.0/0.5	6/19/2014	1/0/1900	INITIAL	SED	LB	DRY	1	SW3550	6/17/2014	1/0/1900
	SD049	SC14-SD049-0.0/0.5	6/19/2014	1/0/1900	INITIAL	SED	LB	DRY	1	SW3550	6/17/2014	1/0/1900
	SD049	SC14-SD049-0.0/0.5	6/19/2014	1/0/1900	INITIAL	SED	LB	DRY	1	SW3550	6/17/2014	1/0/1900
	SD049	SC14-SD049-0.0/0.5MS	6/19/2014	1/0/1900	INITIAL	SED	LB	WET	1	SW3550	6/17/2014	1/0/1900
	SD049	SC14-SD049-0.0/0.5MS	6/19/2014	1/0/1900	INITIAL	SED	LB	WET	1	SW3550	6/17/2014	1/0/1900
	SD049	SC14-SD049-0.0/0.5MS	6/19/2014	1/0/1900	INITIAL	SED	LB	WET	1	SW3550	6/17/2014	1/0/1900
	SD049	SC14-SD049-0.0/0.5MS	6/19/2014	1/0/1900	INITIAL	SED	LB	WET	1	SW3550	6/17/2014	1/0/1900
	SD049	SC14-SD049-0.0/0.5MS	6/19/2014	1/0/1900	INITIAL	SED	LB	WET	1	SW3550	6/17/2014	1/0/1900
	SD049	SC14-SD049-0.0/0.5MS	6/19/2014	1/0/1900	INITIAL	SED	LB	WET	1	SW3550	6/17/2014	1/0/1900
	SD049	SC14-SD049-0.0/0.5MS	6/19/2014	1/0/1900	INITIAL	SED	LB	WET	1	SW3550	6/17/2014	1/0/1900
	SD049	SC14-SD049-0.0/0.5MS	6/19/2014	1/0/1900	INITIAL	SED	LB	WET	1	SW3550	6/17/2014	1/0/1900
	SD049	SC14-SD049-0.0/0.5MS	6/19/2014	1/0/1900	INITIAL	SED	LB	WET	1	SW3550	6/17/2014	1/0/1900
	SD049	SC14-SD049-0.0/0.5MS	6/19/2014	1/0/1900	INITIAL	SED	LB	WET	1	SW3550	6/17/2014	1/0/1900
	SD049	SC14-SD049-0.0/0.5MS	6/19/2014	1/0/1900	INITIAL	SED	LB	WET	1	SW3550	6/17/2014	1/0/1900
	SD049	SC14-SD049-0.0/0.5MS	6/19/2014	1/0/1900	INITIAL	SED	LB	WET	1	SW3550	6/17/2014	1/0/1900
	SD049	SC14-SD049-0.0/0.5MS	6/19/2014	1/0/1900	INITIAL	SED	LB	WET	1	SW3550	6/17/2014	1/0/1900
	SD049	SC14-SD049-0.0/0.5SD	6/19/2014	1/0/1900	INITIAL	SED	LB	WET	1	SW3550	6/17/2014	1/0/1900
	SD049	SC14-SD049-0.0/0.5SD	6/19/2014	1/0/1900	INITIAL	SED	LB	WET	1	SW3550	6/17/2014	1/0/1900
	SD049	SC14-SD049-0.0/0.5SD	6/19/2014	1/0/1900	INITIAL	SED	LB	WET	1	SW3550	6/17/2014	1/0/1900
	SD049	SC14-SD049-0.0/0.5SD	6/19/2014	1/0/1900	INITIAL	SED	LB	WET	1	SW3550	6/17/2014	1/0/1900
	SD049	SC14-SD049-0.0/0.5SD	6/19/2014	1/0/1900	INITIAL	SED	LB	WET	1	SW3550	6/17/2014	1/0/1900
	SD049	SC14-SD049-0.0/0.5SD	6/19/2014	1/0/1900	INITIAL	SED	LB	WET	1	SW3550	6/17/2014	1/0/1900
	SD049	SC14-SD049-0.0/0.5SD	6/19/2014	1/0/1900	INITIAL	SED	LB	WET	1	SW3550	6/17/2014	1/0/1900
	SD049	SC14-SD049-0.0/0.5SD	6/19/2014	1/0/1900	INITIAL	SED	LB	WET	1	SW3550	6/17/2014	1/0/1900
	SD049	SC14-SD049-0.0/0.5SD	6/19/2014	1/0/1900	INITIAL	SED	LB	WET	1	SW3550	6/17/2014	1/0/1900
	SD049	SC14-SD049-0.0/0.5SD	6/19/2014	1/0/1900	INITIAL	SED	LB	WET	1	SW3550	6/17/2014	1/0/1900
	SD049	SC14-SD049-0.0/0.5SD	6/19/2014	1/0/1900	INITIAL	SED	LB	WET	1	SW3550	6/17/2014	1/0/1900
	SD049	SC14-SD049-0.0/0.5SD	6/19/2014	1/0/1900	INITIAL	SED	LB	WET	1	SW3550	6/17/2014	1/0/1900
	SD049	SC14-SD049-0.0/0.5SD	6/19/2014	1/0/1900	INITIAL	SED	LB	WET	1	SW3550	6/17/2014	1/0/1900

DATA_PF	STATION_ID	SAMPLE_NAME	ANALYSIS_DATE	ANALYSIS_TIME	TEST_TYPE	LAB_MATRIX_CODE	ANAL_LOCATION	WET_OR_DRY_BASIS	DILUTION_FACTOR	PREP_METHOD_NAME	PREP_DATE	PREP_TIME
	SD049	SC14-SD049-0.0/0.5SD	6/19/2014	1/0/1900	INITIAL	SED	LB	WET	1	SW3550	6/17/2014	1/0/1900
	SD049	SC14-SD049-0.0/0.5SD	6/19/2014	1/0/1900	INITIAL	SED	LB	WET	1	SW3550	6/17/2014	1/0/1900
	SD049	SC14-SD049-0.0/0.5SD	6/19/2014	1/0/1900	INITIAL	SED	LB	WET	1	SW3550	6/17/2014	1/0/1900
	SD049	SC14-SD049-0.0/0.5SD	6/19/2014	1/0/1900	INITIAL	SED	LB	WET	1	SW3550	6/17/2014	1/0/1900
	SD050	SC14-SD050-0.5/0.5	6/20/2014	1/0/1900	INITIAL	SED	LB	DRY	1	SW3550	6/17/2014	1/0/1900
	SD050	SC14-SD050-0.5/0.5	6/20/2014	1/0/1900	INITIAL	SED	LB	DRY	1	SW3550	6/17/2014	1/0/1900
	SD050	SC14-SD050-0.5/0.5	6/20/2014	1/0/1900	INITIAL	SED	LB	DRY	1	SW3550	6/17/2014	1/0/1900
	SD050	SC14-SD050-0.5/0.5	6/20/2014	1/0/1900	INITIAL	SED	LB	DRY	1	SW3550	6/17/2014	1/0/1900
	SD050	SC14-SD050-0.5/0.5	6/20/2014	1/0/1900	INITIAL	SED	LB	DRY	1	SW3550	6/17/2014	1/0/1900
	SD050	SC14-SD050-0.5/0.5	6/20/2014	1/0/1900	INITIAL	SED	LB	DRY	1	SW3550	6/17/2014	1/0/1900
	SD050	SC14-SD050-0.5/0.5	6/21/2014	1/0/1900	INITIAL	SED	LB	DRY	10	SW3550	6/17/2014	1/0/1900
	SD050	SC14-SD050-0.5/0.5	6/20/2014	1/0/1900	INITIAL	SED	LB	DRY	1	SW3550	6/17/2014	1/0/1900
	SD050	SC14-SD050-0.5/0.5	6/20/2014	1/0/1900	INITIAL	SED	LB	DRY	1	SW3550	6/17/2014	1/0/1900
	SD050	SC14-SD050-0.5/0.5	6/20/2014	1/0/1900	INITIAL	SED	LB	DRY	1	SW3550	6/17/2014	1/0/1900
	SD050	SC14-SD050-0.5/0.5	6/20/2014	1/0/1900	INITIAL	SED	LB	DRY	1	SW3550	6/17/2014	1/0/1900
	SD050	SC14-SD050-0.5/0.5	6/21/2014	1/0/1900	INITIAL	SED	LB	DRY	10	SW3550	6/17/2014	1/0/1900
	SD050	SC14-SD050-0.5/0.5	6/20/2014	1/0/1900	INITIAL	SED	LB	DRY	1	SW3550	6/17/2014	1/0/1900
	SD050	SC14-SD050-0.5/0.5	6/20/2014	1/0/1900	INITIAL	SED	LB	DRY	1	SW3550	6/17/2014	1/0/1900
	SD050	SC14-SD050-0.5/0.5	6/20/2014	1/0/1900	INITIAL	SED	LB	DRY	1	SW3550	6/17/2014	1/0/1900
	SD050	SC14-SD050-0.5/0.5	6/20/2014	1/0/1900	INITIAL	SED	LB	DRY	1	SW3550	6/17/2014	1/0/1900
	SD050	SC14-SD050-0.5/0.5	6/24/2014	1/0/1900	INITIAL	SED	LB	WET	1	SW3550	6/17/2014	1/0/1900
	SD050	SC14-SD050-0.5/0.5	6/20/2014	1/0/1900	INITIAL	SED	LB	DRY	1	SW3550	6/17/2014	1/0/1900
	SD050	SC14-SD050-0.5/0.5	6/21/2014	1/0/1900	INITIAL	SED	LB	DRY	10	SW3550	6/17/2014	1/0/1900
	SD050	SC14-SD050-0.5/0.5	6/20/2014	1/0/1900	INITIAL	SED	LB	DRY	1	SW3550	6/17/2014	1/0/1900
	SD050	SC14-SD050-0.5/1.7	6/24/2014	1/0/1900	INITIAL	SED	LB	WET	1	SW3550	6/17/2014	1/0/1900
	FIELDQC	EB001	6/13/2014	1/0/1900	INITIAL	Water	LB	NA	1	SW3510	6/11/2014	1/0/1900
	FIELDQC	EB001	6/13/2014	1/0/1900	INITIAL	Water	LB	NA	1	SW3510	6/11/2014	1/0/1900
	FIELDQC	EB001	6/13/2014	1/0/1900	INITIAL	Water	LB	NA	1	SW3510	6/11/2014	1/0/1900
	FIELDQC	EB001	6/13/2014	1/0/1900	INITIAL	Water	LB	NA	1	SW3510	6/11/2014	1/0/1900
	FIELDQC	EB001	6/13/2014	1/0/1900	INITIAL	Water	LB	NA	1	SW3510	6/11/2014	1/0/1900
	FIELDQC	EB001	6/13/2014	1/0/1900	INITIAL	Water	LB	NA	1	SW3510	6/11/2014	1/0/1900
	FIELDQC	EB001	6/13/2014	1/0/1900	INITIAL	Water	LB	NA	1	SW3510	6/11/2014	1/0/1900
	FIELDQC	EB001	6/13/2014	1/0/1900	INITIAL	Water	LB	NA	1	SW3510	6/11/2014	1/0/1900
	FIELDQC	EB001	6/13/2014	1/0/1900	INITIAL	Water	LB	NA	1	SW3510	6/11/2014	1/0/1900
	FIELDQC	EB001	6/13/2014	1/0/1900	INITIAL	Water	LB	NA	1	SW3510	6/11/2014	1/0/1900
	FIELDQC	EB001	6/13/2014	1/0/1900	INITIAL	Water	LB	NA	1	SW3510	6/11/2014	1/0/1900
	FIELDQC	EB001	6/13/2014	1/0/1900	INITIAL	Water	LB	NA	1	SW3510	6/11/2014	1/0/1900
	FIELDQC	EB001	6/13/2014	1/0/1900	INITIAL	Water	LB	NA	1	SW3510	6/11/2014	1/0/1900
	FIELDQC	EB001	6/24/2014	1/0/1900	INITIAL	Water	LB	NA	1	SW3510	6/11/2014	1/0/1900
	FIELDQC	EB001	6/13/2014	1/0/1900	INITIAL	Water	LB	NA	1	SW3510	6/11/2014	1/0/1900
	FIELDQC	EB001	6/13/2014	1/0/1900	INITIAL	Water	LB	NA	1	SW3510	6/11/2014	1/0/1900

DATA_PF	STATION_ID	SAMPLE_NAME	ANALYSIS_DATE	ANALYSIS_TIME	TEST_TYPE	LAB_MATRIX_CODE	ANAL_LOCATION	WET_OR_DRY_BASIS	DILUTION_FACTOR	PREP_METHOD_NAME	PREP_DATE	PREP_TIME
	FIELDQC	EB001	6/13/2014	1/0/1900	INITIAL	Water	LB	NA	1	SW3510	6/11/2014	1/0/1900
	FIELDQC	EB001MS	6/12/2014	1/0/1900	INITIAL	Water	LB	NA	1	SW3510	6/11/2014	1/0/1900
	FIELDQC	EB001MS	6/12/2014	1/0/1900	INITIAL	Water	LB	NA	1	SW3510	6/11/2014	1/0/1900
	FIELDQC	EB001MS	6/12/2014	1/0/1900	INITIAL	Water	LB	NA	1	SW3510	6/11/2014	1/0/1900
	FIELDQC	EB001MS	6/12/2014	1/0/1900	INITIAL	Water	LB	NA	1	SW3510	6/11/2014	1/0/1900
	FIELDQC	EB001MS	6/12/2014	1/0/1900	INITIAL	Water	LB	NA	1	SW3510	6/11/2014	1/0/1900
	FIELDQC	EB001MS	6/12/2014	1/0/1900	INITIAL	Water	LB	NA	1	SW3510	6/11/2014	1/0/1900
	FIELDQC	EB001MS	6/12/2014	1/0/1900	INITIAL	Water	LB	NA	1	SW3510	6/11/2014	1/0/1900
	FIELDQC	EB001MS	6/12/2014	1/0/1900	INITIAL	Water	LB	NA	1	SW3510	6/11/2014	1/0/1900
	FIELDQC	EB001MS	6/12/2014	1/0/1900	INITIAL	Water	LB	NA	1	SW3510	6/11/2014	1/0/1900
	FIELDQC	EB001MS	6/12/2014	1/0/1900	INITIAL	Water	LB	NA	1	SW3510	6/11/2014	1/0/1900
	FIELDQC	EB001MS	6/12/2014	1/0/1900	INITIAL	Water	LB	NA	1	SW3510	6/11/2014	1/0/1900
	FIELDQC	EB001MS	6/12/2014	1/0/1900	INITIAL	Water	LB	NA	1	SW3510	6/11/2014	1/0/1900
	FIELDQC	EB001MS	6/12/2014	1/0/1900	INITIAL	Water	LB	NA	1	SW3510	6/11/2014	1/0/1900
	FIELDQC	EB001MS	6/12/2014	1/0/1900	INITIAL	Water	LB	NA	1	SW3510	6/11/2014	1/0/1900
	FIELDQC	EB001MS	6/12/2014	1/0/1900	INITIAL	Water	LB	NA	1	SW3510	6/11/2014	1/0/1900
	FIELDQC	EB001MS	6/12/2014	1/0/1900	INITIAL	Water	LB	NA	1	SW3510	6/11/2014	1/0/1900
	FIELDQC	EB001MS	6/12/2014	1/0/1900	INITIAL	Water	LB	NA	1	SW3510	6/11/2014	1/0/1900
	FIELDQC	EB001SD	6/12/2014	1/0/1900	INITIAL	Water	LB	NA	1	SW3510	6/11/2014	1/0/1900
	FIELDQC	EB001SD	6/12/2014	1/0/1900	INITIAL	Water	LB	NA	1	SW3510	6/11/2014	1/0/1900
	FIELDQC	EB001SD	6/12/2014	1/0/1900	INITIAL	Water	LB	NA	1	SW3510	6/11/2014	1/0/1900
	FIELDQC	EB001SD	6/12/2014	1/0/1900	INITIAL	Water	LB	NA	1	SW3510	6/11/2014	1/0/1900
	FIELDQC	EB001SD	6/12/2014	1/0/1900	INITIAL	Water	LB	NA	1	SW3510	6/11/2014	1/0/1900
	FIELDQC	EB001SD	6/12/2014	1/0/1900	INITIAL	Water	LB	NA	1	SW3510	6/11/2014	1/0/1900
	FIELDQC	EB001SD	6/12/2014	1/0/1900	INITIAL	Water	LB	NA	1	SW3510	6/11/2014	1/0/1900
	FIELDQC	EB001SD	6/12/2014	1/0/1900	INITIAL	Water	LB	NA	1	SW3510	6/11/2014	1/0/1900
	FIELDQC	EB001SD	6/12/2014	1/0/1900	INITIAL	Water	LB	NA	1	SW3510	6/11/2014	1/0/1900
	FIELDQC	EB001SD	6/12/2014	1/0/1900	INITIAL	Water	LB	NA	1	SW3510	6/11/2014	1/0/1900
	FIELDQC	EB001SD	6/12/2014	1/0/1900	INITIAL	Water	LB	NA	1	SW3510	6/11/2014	1/0/1900
	FIELDQC	EB001SD	6/12/2014	1/0/1900	INITIAL	Water	LB	NA	1	SW3510	6/11/2014	1/0/1900
	FIELDQC	EB001SD	6/12/2014	1/0/1900	INITIAL	Water	LB	NA	1	SW3510	6/11/2014	1/0/1900
	SD036	SC14-SD036-0.0/0.5	6/19/2014	1/0/1900	INITIAL	SED	LB	DRY	1	SW3550	6/17/2014	1/0/1900
	SD036	SC14-SD036-0.0/0.5	6/19/2014	1/0/1900	INITIAL	SED	LB	DRY	1	SW3550	6/17/2014	1/0/1900
	SD036	SC14-SD036-0.0/0.5	6/19/2014	1/0/1900	INITIAL	SED	LB	DRY	1	SW3550	6/17/2014	1/0/1900
	SD036	SC14-SD036-0.0/0.5	6/19/2014	1/0/1900	INITIAL	SED	LB	DRY	1	SW3550	6/17/2014	1/0/1900
	SD036	SC14-SD036-0.0/0.5	6/19/2014	1/0/1900	INITIAL	SED	LB	DRY	1	SW3550	6/17/2014	1/0/1900
	SD036	SC14-SD036-0.0/0.5	6/19/2014	1/0/1900	INITIAL	SED	LB	DRY	1	SW3550	6/17/2014	1/0/1900
	SD036	SC14-SD036-0.0/0.5	6/19/2014	1/0/1900	INITIAL	SED	LB	DRY	1	SW3550	6/17/2014	1/0/1900

DATA_PF	STATION_ID	SAMPLE_NAME	ANALYSIS_DATE	ANALYSIS_TIME	TEST_TYPE	LAB_MATRIX_CODE	ANAL_LOCATION	WET_OR_DRY_BASIS	DILUTION_FACTOR	PREP_METHOD_NAME	PREP_DATE	PREP_TIME
	SD036	SC14-SD036-0.0/0.5	6/19/2014	1/0/1900	INITIAL	SED	LB	DRY	1	SW3550	6/17/2014	1/0/1900
	SD036	SC14-SD036-0.0/0.5	6/19/2014	1/0/1900	INITIAL	SED	LB	DRY	1	SW3550	6/17/2014	1/0/1900
	SD036	SC14-SD036-0.0/0.5	6/19/2014	1/0/1900	INITIAL	SED	LB	DRY	1	SW3550	6/17/2014	1/0/1900
	SD036	SC14-SD036-0.0/0.5	6/19/2014	1/0/1900	INITIAL	SED	LB	DRY	1	SW3550	6/17/2014	1/0/1900
	SD036	SC14-SD036-0.0/0.5	6/19/2014	1/0/1900	INITIAL	SED	LB	DRY	1	SW3550	6/17/2014	1/0/1900
	SD036	SC14-SD036-0.0/0.5	6/19/2014	1/0/1900	INITIAL	SED	LB	DRY	1	SW3550	6/17/2014	1/0/1900
	SD036	SC14-SD036-0.0/0.5	6/19/2014	1/0/1900	INITIAL	SED	LB	DRY	1	SW3550	6/17/2014	1/0/1900
	SD036	SC14-SD036-0.0/0.5	6/19/2014	1/0/1900	INITIAL	SED	LB	DRY	1	SW3550	6/17/2014	1/0/1900
	SD036	SC14-SD036-0.0/0.5	6/19/2014	1/0/1900	INITIAL	SED	LB	DRY	1	SW3550	6/17/2014	1/0/1900
	SD036	SC14-SD036-0.0/0.5	6/19/2014	1/0/1900	INITIAL	SED	LB	DRY	1	SW3550	6/17/2014	1/0/1900
	SD036	SC14-SD036-0.0/0.5	6/24/2014	1/0/1900	INITIAL	SED	LB	WET	1	SW3550	6/17/2014	1/0/1900
	SD036	SC14-SD036-0.0/0.5	6/19/2014	1/0/1900	INITIAL	SED	LB	DRY	1	SW3550	6/17/2014	1/0/1900
	SD036	SC14-SD036-0.0/0.5	6/19/2014	1/0/1900	INITIAL	SED	LB	DRY	1	SW3550	6/17/2014	1/0/1900
	SD036	SC14-SD036-0.0/0.5	6/19/2014	1/0/1900	INITIAL	SED	LB	DRY	1	SW3550	6/17/2014	1/0/1900
	SD036	SC14-SD036-0.5/2.0	6/19/2014	1/0/1900	INITIAL	SED	LB	DRY	1	SW3550	6/17/2014	1/0/1900
	SD036	SC14-SD036-0.5/2.0	6/19/2014	1/0/1900	INITIAL	SED	LB	DRY	1	SW3550	6/17/2014	1/0/1900
	SD036	SC14-SD036-0.5/2.0	6/19/2014	1/0/1900	INITIAL	SED	LB	DRY	1	SW3550	6/17/2014	1/0/1900
	SD036	SC14-SD036-0.5/2.0	6/19/2014	1/0/1900	INITIAL	SED	LB	DRY	1	SW3550	6/17/2014	1/0/1900
	SD036	SC14-SD036-0.5/2.0	6/19/2014	1/0/1900	INITIAL	SED	LB	DRY	1	SW3550	6/17/2014	1/0/1900
	SD036	SC14-SD036-0.5/2.0	6/19/2014	1/0/1900	INITIAL	SED	LB	DRY	1	SW3550	6/17/2014	1/0/1900
	SD036	SC14-SD036-0.5/2.0	6/19/2014	1/0/1900	INITIAL	SED	LB	DRY	1	SW3550	6/17/2014	1/0/1900
	SD036	SC14-SD036-0.5/2.0	6/19/2014	1/0/1900	INITIAL	SED	LB	DRY	1	SW3550	6/17/2014	1/0/1900
	SD036	SC14-SD036-0.5/2.0	6/19/2014	1/0/1900	INITIAL	SED	LB	DRY	1	SW3550	6/17/2014	1/0/1900
	SD036	SC14-SD036-0.5/2.0	6/20/2014	1/0/1900	INITIAL	SED	LB	DRY	10	SW3550	6/17/2014	1/0/1900
	SD036	SC14-SD036-0.5/2.0	6/19/2014	1/0/1900	INITIAL	SED	LB	DRY	1	SW3550	6/17/2014	1/0/1900
	SD036	SC14-SD036-0.5/2.0	6/19/2014	1/0/1900	INITIAL	SED	LB	DRY	1	SW3550	6/17/2014	1/0/1900
	SD036	SC14-SD036-0.5/2.0	6/19/2014	1/0/1900	INITIAL	SED	LB	DRY	1	SW3550	6/17/2014	1/0/1900
	SD036	SC14-SD036-0.5/2.0	6/19/2014	1/0/1900	INITIAL	SED	LB	DRY	1	SW3550	6/17/2014	1/0/1900
	SD036	SC14-SD036-0.5/2.0	6/24/2014	1/0/1900	INITIAL	SED	LB	WET	1	SW3550	6/17/2014	1/0/1900
	SD036	SC14-SD036-0.5/2.0	6/19/2014	1/0/1900	INITIAL	SED	LB	DRY	1	SW3550	6/17/2014	1/0/1900
	SD036	SC14-SD036-0.5/2.0	6/20/2014	1/0/1900	INITIAL	SED	LB	DRY	10	SW3550	6/17/2014	1/0/1900
	SD036	SC14-SD036-0.5/2.0	6/19/2014	1/0/1900	INITIAL	SED	LB	DRY	1	SW3550	6/17/2014	1/0/1900
	SD036	SC14-SD036-0.5/2.0MS	6/19/2014	1/0/1900	INITIAL	SED	LB	WET	1	SW3550	6/17/2014	1/0/1900
	SD036	SC14-SD036-0.5/2.0MS	6/19/2014	1/0/1900	INITIAL	SED	LB	WET	1	SW3550	6/17/2014	1/0/1900
	SD036	SC14-SD036-0.5/2.0MS	6/19/2014	1/0/1900	INITIAL	SED	LB	WET	1	SW3550	6/17/2014	1/0/1900
	SD036	SC14-SD036-0.5/2.0MS	6/19/2014	1/0/1900	INITIAL	SED	LB	WET	1	SW3550	6/17/2014	1/0/1900
	SD036	SC14-SD036-0.5/2.0MS	6/19/2014	1/0/1900	INITIAL	SED	LB	WET	1	SW3550	6/17/2014	1/0/1900
	SD036	SC14-SD036-0.5/2.0MS	6/19/2014	1/0/1900	INITIAL	SED	LB	WET	1	SW3550	6/17/2014	1/0/1900
	SD036	SC14-SD036-0.5/2.0MS	6/19/2014	1/0/1900	INITIAL	SED	LB	WET	1	SW3550	6/17/2014	1/0/1900
	SD036	SC14-SD036-0.5/2.0MS	6/19/2014	1/0/1900	INITIAL	SED	LB	WET	1	SW3550	6/17/2014	1/0/1900
	SD036	SC14-SD036-0.5/2.0MS	6/19/2014	1/0/1900	INITIAL	SED	LB	WET	1	SW3550	6/17/2014	1/0/1900
	SD036	SC14-SD036-0.5/2.0MS	6/19/2014	1/0/1900	INITIAL	SED	LB	WET	1	SW3550	6/17/2014	1/0/1900

DATA_PF	STATION_ID	SAMPLE_NAME	ANALYSIS_DATE	ANALYSIS_TIME	TEST_TYPE	LAB_MATRIX_CODE	ANAL_LOCATION	WET_OR_DRY_BASIS	DILUTION_FACTOR	PREP_METHOD_NAME	PREP_DATE	PREP_TIME
	SD036	SC14-SD036-0.5/2.0MS	6/19/2014	1/0/1900	INITIAL	SED	LB	WET	1	SW3550	6/17/2014	1/0/1900
	SD036	SC14-SD036-0.5/2.0MS	6/19/2014	1/0/1900	INITIAL	SED	LB	WET	1	SW3550	6/17/2014	1/0/1900
	SD036	SC14-SD036-0.5/2.0MS	6/19/2014	1/0/1900	INITIAL	SED	LB	WET	1	SW3550	6/17/2014	1/0/1900
	SD036	SC14-SD036-0.5/2.0MS	6/19/2014	1/0/1900	INITIAL	SED	LB	WET	1	SW3550	6/17/2014	1/0/1900
	SD036	SC14-SD036-0.5/2.0MS	6/19/2014	1/0/1900	INITIAL	SED	LB	WET	1	SW3550	6/17/2014	1/0/1900
	SD036	SC14-SD036-0.5/2.0MS	6/19/2014	1/0/1900	INITIAL	SED	LB	WET	1	SW3550	6/17/2014	1/0/1900
	SD036	SC14-SD036-0.5/2.0MS	6/19/2014	1/0/1900	INITIAL	SED	LB	WET	1	SW3550	6/17/2014	1/0/1900
	SD036	SC14-SD036-0.5/2.0MS	6/19/2014	1/0/1900	INITIAL	SED	LB	WET	1	SW3550	6/17/2014	1/0/1900
	SD036	SC14-SD036-0.5/2.0MS	6/19/2014	1/0/1900	INITIAL	SED	LB	WET	1	SW3550	6/17/2014	1/0/1900
	SD036	SC14-SD036-0.5/2.0SD	6/19/2014	1/0/1900	INITIAL	SED	LB	WET	1	SW3550	6/17/2014	1/0/1900
	SD036	SC14-SD036-0.5/2.0SD	6/19/2014	1/0/1900	INITIAL	SED	LB	WET	1	SW3550	6/17/2014	1/0/1900
	SD036	SC14-SD036-0.5/2.0SD	6/19/2014	1/0/1900	INITIAL	SED	LB	WET	1	SW3550	6/17/2014	1/0/1900
	SD036	SC14-SD036-0.5/2.0SD	6/19/2014	1/0/1900	INITIAL	SED	LB	WET	1	SW3550	6/17/2014	1/0/1900
	SD036	SC14-SD036-0.5/2.0SD	6/19/2014	1/0/1900	INITIAL	SED	LB	WET	1	SW3550	6/17/2014	1/0/1900
	SD036	SC14-SD036-0.5/2.0SD	6/19/2014	1/0/1900	INITIAL	SED	LB	WET	1	SW3550	6/17/2014	1/0/1900
	SD036	SC14-SD036-0.5/2.0SD	6/19/2014	1/0/1900	INITIAL	SED	LB	WET	1	SW3550	6/17/2014	1/0/1900
	SD036	SC14-SD036-0.5/2.0SD	6/19/2014	1/0/1900	INITIAL	SED	LB	WET	1	SW3550	6/17/2014	1/0/1900
	SD036	SC14-SD036-0.5/2.0SD	6/19/2014	1/0/1900	INITIAL	SED	LB	WET	1	SW3550	6/17/2014	1/0/1900
	SD036	SC14-SD036-0.5/2.0SD	6/19/2014	1/0/1900	INITIAL	SED	LB	WET	1	SW3550	6/17/2014	1/0/1900
	SD036	SC14-SD036-0.5/2.0SD	6/19/2014	1/0/1900	INITIAL	SED	LB	WET	1	SW3550	6/17/2014	1/0/1900
	SD036	SC14-SD036-0.5/2.0SD	6/19/2014	1/0/1900	INITIAL	SED	LB	WET	1	SW3550	6/17/2014	1/0/1900
	SD037	SC14-SD037-0.0/0.5	6/19/2014	1/0/1900	INITIAL	SED	LB	DRY	1	SW3550	6/17/2014	1/0/1900
	SD037	SC14-SD037-0.0/0.5	6/19/2014	1/0/1900	INITIAL	SED	LB	DRY	1	SW3550	6/17/2014	1/0/1900
	SD037	SC14-SD037-0.0/0.5	6/19/2014	1/0/1900	INITIAL	SED	LB	DRY	1	SW3550	6/17/2014	1/0/1900
	SD037	SC14-SD037-0.0/0.5	6/19/2014	1/0/1900	INITIAL	SED	LB	DRY	1	SW3550	6/17/2014	1/0/1900
	SD037	SC14-SD037-0.0/0.5	6/19/2014	1/0/1900	INITIAL	SED	LB	DRY	1	SW3550	6/17/2014	1/0/1900
	SD037	SC14-SD037-0.0/0.5	6/19/2014	1/0/1900	INITIAL	SED	LB	DRY	1	SW3550	6/17/2014	1/0/1900
	SD037	SC14-SD037-0.0/0.5	6/19/2014	1/0/1900	INITIAL	SED	LB	DRY	1	SW3550	6/17/2014	1/0/1900
	SD037	SC14-SD037-0.0/0.5	6/19/2014	1/0/1900	INITIAL	SED	LB	DRY	1	SW3550	6/17/2014	1/0/1900
	SD037	SC14-SD037-0.0/0.5	6/19/2014	1/0/1900	INITIAL	SED	LB	DRY	1	SW3550	6/17/2014	1/0/1900
	SD037	SC14-SD037-0.0/0.5	6/19/2014	1/0/1900	INITIAL	SED	LB	DRY	1	SW3550	6/17/2014	1/0/1900
	SD037	SC14-SD037-0.0/0.5	6/19/2014	1/0/1900	INITIAL	SED	LB	DRY	1	SW3550	6/17/2014	1/0/1900
	SD037	SC14-SD037-0.0/0.5	6/19/2014	1/0/1900	INITIAL	SED	LB	DRY	1	SW3550	6/17/2014	1/0/1900
	SD037	SC14-SD037-0.0/0.5	6/19/2014	1/0/1900	INITIAL	SED	LB	DRY	1	SW3550	6/17/2014	1/0/1900
	SD037	SC14-SD037-0.0/0.5	6/19/2014	1/0/1900	INITIAL	SED	LB	DRY	1	SW3550	6/17/2014	1/0/1900

DATA_PF	STATION_ID	SAMPLE_NAME	ANALYSIS_DATE	ANALYSIS_TIME	TEST_TYPE	LAB_MATRIX_CODE	ANAL_LOCATION	WET_OR_DRY_BASIS	DILUTION_FACTOR	PREP_METHOD_NAME	PREP_DATE	PREP_TIME
	SD037	SC14-SD037-0.0/0.5	6/24/2014	1/0/1900	INITIAL	SED	LB	WET	1	SW3550	6/17/2014	1/0/1900
	SD037	SC14-SD037-0.0/0.5	6/19/2014	1/0/1900	INITIAL	SED	LB	DRY	1	SW3550	6/17/2014	1/0/1900
	SD037	SC14-SD037-0.0/0.5	6/19/2014	1/0/1900	INITIAL	SED	LB	DRY	1	SW3550	6/17/2014	1/0/1900
	SD037	SC14-SD037-0.0/0.5	6/19/2014	1/0/1900	INITIAL	SED	LB	DRY	1	SW3550	6/17/2014	1/0/1900
	SD037	SC14-SD037-0.5/1.15	6/19/2014	1/0/1900	INITIAL	SED	LB	DRY	1	SW3550	6/17/2014	1/0/1900
	SD037	SC14-SD037-0.5/1.15	6/19/2014	1/0/1900	INITIAL	SED	LB	DRY	1	SW3550	6/17/2014	1/0/1900
	SD037	SC14-SD037-0.5/1.15	6/19/2014	1/0/1900	INITIAL	SED	LB	DRY	1	SW3550	6/17/2014	1/0/1900
	SD037	SC14-SD037-0.5/1.15	6/19/2014	1/0/1900	INITIAL	SED	LB	DRY	1	SW3550	6/17/2014	1/0/1900
	SD037	SC14-SD037-0.5/1.15	6/19/2014	1/0/1900	INITIAL	SED	LB	DRY	1	SW3550	6/17/2014	1/0/1900
	SD037	SC14-SD037-0.5/1.15	6/20/2014	1/0/1900	INITIAL	SED	LB	DRY	10	SW3550	6/17/2014	1/0/1900
	SD037	SC14-SD037-0.5/1.15	6/20/2014	1/0/1900	INITIAL	SED	LB	DRY	10	SW3550	6/17/2014	1/0/1900
	SD037	SC14-SD037-0.5/1.15	6/20/2014	1/0/1900	INITIAL	SED	LB	DRY	10	SW3550	6/17/2014	1/0/1900
	SD037	SC14-SD037-0.5/1.15	6/19/2014	1/0/1900	INITIAL	SED	LB	DRY	1	SW3550	6/17/2014	1/0/1900
	SD037	SC14-SD037-0.5/1.15	6/19/2014	1/0/1900	INITIAL	SED	LB	DRY	1	SW3550	6/17/2014	1/0/1900
	SD037	SC14-SD037-0.5/1.15	6/20/2014	1/0/1900	INITIAL	SED	LB	DRY	10	SW3550	6/17/2014	1/0/1900
	SD037	SC14-SD037-0.5/1.15	6/19/2014	1/0/1900	INITIAL	SED	LB	DRY	1	SW3550	6/17/2014	1/0/1900
	SD037	SC14-SD037-0.5/1.15	6/20/2014	1/0/1900	INITIAL	SED	LB	DRY	10	SW3550	6/17/2014	1/0/1900
	SD037	SC14-SD037-0.5/1.15	6/19/2014	1/0/1900	INITIAL	SED	LB	DRY	1	SW3550	6/17/2014	1/0/1900
	SD037	SC14-SD037-0.5/1.15	6/19/2014	1/0/1900	INITIAL	SED	LB	DRY	1	SW3550	6/17/2014	1/0/1900
	SD037	SC14-SD037-0.5/1.15	6/19/2014	1/0/1900	INITIAL	SED	LB	DRY	1	SW3550	6/17/2014	1/0/1900
	SD037	SC14-SD037-0.5/1.15	6/19/2014	1/0/1900	INITIAL	SED	LB	DRY	1	SW3550	6/17/2014	1/0/1900
	SD037	SC14-SD037-0.5/1.15	6/24/2014	1/0/1900	INITIAL	SED	LB	WET	1	SW3550	6/17/2014	1/0/1900
	SD037	SC14-SD037-0.5/1.15	6/20/2014	1/0/1900	INITIAL	SED	LB	DRY	10	SW3550	6/17/2014	1/0/1900
	SD037	SC14-SD037-0.5/1.15	6/20/2014	1/0/1900	INITIAL	SED	LB	DRY	10	SW3550	6/17/2014	1/0/1900
	SD037	SC14-SD037-0.5/1.15	6/19/2014	1/0/1900	INITIAL	SED	LB	DRY	1	SW3550	6/17/2014	1/0/1900
	SD044	SC14-SD044-0.0/0.5	6/19/2014	1/0/1900	INITIAL	SED	LB	DRY	1	SW3550	6/17/2014	1/0/1900
	SD044	SC14-SD044-0.0/0.5	6/19/2014	1/0/1900	INITIAL	SED	LB	DRY	1	SW3550	6/17/2014	1/0/1900
	SD044	SC14-SD044-0.0/0.5	6/19/2014	1/0/1900	INITIAL	SED	LB	DRY	1	SW3550	6/17/2014	1/0/1900
	SD044	SC14-SD044-0.0/0.5	6/19/2014	1/0/1900	INITIAL	SED	LB	DRY	1	SW3550	6/17/2014	1/0/1900
	SD044	SC14-SD044-0.0/0.5	6/19/2014	1/0/1900	INITIAL	SED	LB	DRY	1	SW3550	6/17/2014	1/0/1900
	SD044	SC14-SD044-0.0/0.5	6/20/2014	1/0/1900	INITIAL	SED	LB	DRY	10	SW3550	6/17/2014	1/0/1900
	SD044	SC14-SD044-0.0/0.5	6/19/2014	1/0/1900	INITIAL	SED	LB	DRY	1	SW3550	6/17/2014	1/0/1900
	SD044	SC14-SD044-0.0/0.5	6/19/2014	1/0/1900	INITIAL	SED	LB	DRY	1	SW3550	6/17/2014	1/0/1900
	SD044	SC14-SD044-0.0/0.5	6/19/2014	1/0/1900	INITIAL	SED	LB	DRY	1	SW3550	6/17/2014	1/0/1900
	SD044	SC14-SD044-0.0/0.5	6/19/2014	1/0/1900	INITIAL	SED	LB	DRY	1	SW3550	6/17/2014	1/0/1900
	SD044	SC14-SD044-0.0/0.5	6/19/2014	1/0/1900	INITIAL	SED	LB	DRY	1	SW3550	6/17/2014	1/0/1900
	SD044	SC14-SD044-0.0/0.5	6/19/2014	1/0/1900	INITIAL	SED	LB	DRY	1	SW3550	6/17/2014	1/0/1900
	SD044	SC14-SD044-0.0/0.5	6/24/2014	1/0/1900	INITIAL	SED	LB	WET	1	SW3550	6/17/2014	1/0/1900
	SD044	SC14-SD044-0.0/0.5	6/19/2014	1/0/1900	INITIAL	SED	LB	DRY	1	SW3550	6/17/2014	1/0/1900
	SD044	SC14-SD044-0.0/0.5	6/20/2014	1/0/1900	INITIAL	SED	LB	DRY	10	SW3550	6/17/2014	1/0/1900
	SD044	SC14-SD044-0.0/0.5	6/19/2014	1/0/1900	INITIAL	SED	LB	DRY	1	SW3550	6/17/2014	1/0/1900

DATA_PF	STATION_ID	SAMPLE_NAME	ANALYSIS_DATE	ANALYSIS_TIME	TEST_TYPE	LAB_MATRIX_CODE	ANAL_LOCATION	WET_OR_DRY_BASIS	DILUTION_FACTOR	PREP_METHOD_NAME	PREP_DATE	PREP_TIME
	SD044	SC14-SD044-0.5/1.3	6/19/2014	1/0/1900	INITIAL	SED	LB	DRY	1	SW3550	6/17/2014	1/0/1900
	SD044	SC14-SD044-0.5/1.3	6/19/2014	1/0/1900	INITIAL	SED	LB	DRY	1	SW3550	6/17/2014	1/0/1900
	SD044	SC14-SD044-0.5/1.3	6/19/2014	1/0/1900	INITIAL	SED	LB	DRY	1	SW3550	6/17/2014	1/0/1900
	SD044	SC14-SD044-0.5/1.3	6/19/2014	1/0/1900	INITIAL	SED	LB	DRY	1	SW3550	6/17/2014	1/0/1900
	SD044	SC14-SD044-0.5/1.3	6/19/2014	1/0/1900	INITIAL	SED	LB	DRY	1	SW3550	6/17/2014	1/0/1900
	SD044	SC14-SD044-0.5/1.3	6/19/2014	1/0/1900	INITIAL	SED	LB	DRY	1	SW3550	6/17/2014	1/0/1900
	SD044	SC14-SD044-0.5/1.3	6/19/2014	1/0/1900	INITIAL	SED	LB	DRY	1	SW3550	6/17/2014	1/0/1900
	SD044	SC14-SD044-0.5/1.3	6/19/2014	1/0/1900	INITIAL	SED	LB	DRY	1	SW3550	6/17/2014	1/0/1900
	SD044	SC14-SD044-0.5/1.3	6/19/2014	1/0/1900	INITIAL	SED	LB	DRY	1	SW3550	6/17/2014	1/0/1900
	SD044	SC14-SD044-0.5/1.3	6/19/2014	1/0/1900	INITIAL	SED	LB	DRY	1	SW3550	6/17/2014	1/0/1900
	SD044	SC14-SD044-0.5/1.3	6/19/2014	1/0/1900	INITIAL	SED	LB	DRY	1	SW3550	6/17/2014	1/0/1900
	SD044	SC14-SD044-0.5/1.3	6/19/2014	1/0/1900	INITIAL	SED	LB	DRY	1	SW3550	6/17/2014	1/0/1900
	SD044	SC14-SD044-0.5/1.3	6/19/2014	1/0/1900	INITIAL	SED	LB	DRY	1	SW3550	6/17/2014	1/0/1900
	SD044	SC14-SD044-0.5/1.3	6/19/2014	1/0/1900	INITIAL	SED	LB	DRY	1	SW3550	6/17/2014	1/0/1900
	SD044	SC14-SD044-0.5/1.3	6/19/2014	1/0/1900	INITIAL	SED	LB	DRY	1	SW3550	6/17/2014	1/0/1900
	SD044	SC14-SD044-0.5/1.3	6/24/2014	1/0/1900	INITIAL	SED	LB	WET	1	SW3550	6/17/2014	1/0/1900
	SD044	SC14-SD044-0.5/1.3	6/19/2014	1/0/1900	INITIAL	SED	LB	DRY	1	SW3550	6/17/2014	1/0/1900
	SD044	SC14-SD044-0.5/1.3	6/19/2014	1/0/1900	INITIAL	SED	LB	DRY	1	SW3550	6/17/2014	1/0/1900
	SD044	SC14-SD044-0.5/1.3	6/19/2014	1/0/1900	INITIAL	SED	LB	DRY	1	SW3550	6/17/2014	1/0/1900
	SD044	SC14-SD044-0.5/1.8D	6/20/2014	1/0/1900	INITIAL	SED	LB	DRY	1	SW3550	6/17/2014	1/0/1900
	SD044	SC14-SD044-0.5/1.8D	6/20/2014	1/0/1900	INITIAL	SED	LB	DRY	1	SW3550	6/17/2014	1/0/1900
	SD044	SC14-SD044-0.5/1.8D	6/20/2014	1/0/1900	INITIAL	SED	LB	DRY	1	SW3550	6/17/2014	1/0/1900
	SD044	SC14-SD044-0.5/1.8D	6/20/2014	1/0/1900	INITIAL	SED	LB	DRY	1	SW3550	6/17/2014	1/0/1900
	SD044	SC14-SD044-0.5/1.8D	6/20/2014	1/0/1900	INITIAL	SED	LB	DRY	1	SW3550	6/17/2014	1/0/1900
	SD044	SC14-SD044-0.5/1.8D	6/20/2014	1/0/1900	INITIAL	SED	LB	DRY	1	SW3550	6/17/2014	1/0/1900
	SD044	SC14-SD044-0.5/1.8D	6/20/2014	1/0/1900	INITIAL	SED	LB	DRY	1	SW3550	6/17/2014	1/0/1900
	SD044	SC14-SD044-0.5/1.8D	6/20/2014	1/0/1900	INITIAL	SED	LB	DRY	1	SW3550	6/17/2014	1/0/1900
	SD044	SC14-SD044-0.5/1.8D	6/20/2014	1/0/1900	INITIAL	SED	LB	DRY	1	SW3550	6/17/2014	1/0/1900
	SD044	SC14-SD044-0.5/1.8D	6/20/2014	1/0/1900	INITIAL	SED	LB	DRY	1	SW3550	6/17/2014	1/0/1900
	SD044	SC14-SD044-0.5/1.8D	6/20/2014	1/0/1900	INITIAL	SED	LB	DRY	1	SW3550	6/17/2014	1/0/1900
	SD044	SC14-SD044-0.5/1.8D	6/24/2014	1/0/1900	INITIAL	SED	LB	WET	1	SW3550	6/17/2014	1/0/1900
	SD044	SC14-SD044-0.5/1.8D	6/20/2014	1/0/1900	INITIAL	SED	LB	DRY	1	SW3550	6/17/2014	1/0/1900
	SD044	SC14-SD044-0.5/1.8D	6/20/2014	1/0/1900	INITIAL	SED	LB	DRY	1	SW3550	6/17/2014	1/0/1900
	SD044	SC14-SD044-0.5/1.8D	6/20/2014	1/0/1900	INITIAL	SED	LB	DRY	1	SW3550	6/17/2014	1/0/1900
	SD045	SC14-SD045-0.0/0.5	6/20/2014	1/0/1900	INITIAL	SED	LB	DRY	1	SW3550	6/17/2014	1/0/1900
	SD045	SC14-SD045-0.0/0.5	6/20/2014	1/0/1900	INITIAL	SED	LB	DRY	1	SW3550	6/17/2014	1/0/1900
	SD045	SC14-SD045-0.0/0.5	6/20/2014	1/0/1900	INITIAL	SED	LB	DRY	1	SW3550	6/17/2014	1/0/1900
	SD045	SC14-SD045-0.0/0.5	6/20/2014	1/0/1900	INITIAL	SED	LB	DRY	1	SW3550	6/17/2014	1/0/1900

DATA_PF	STATION_ID	SAMPLE_NAME	ANALYSIS_DATE	ANALYSIS_TIME	TEST_TYPE	LAB_MATRIX_CODE	ANAL_LOCATION	WET_OR_DRY_BASIS	DILUTION_FACTOR	PREP_METHOD_NAME	PREP_DATE	PREP_TIME
	SD045	SC14-SD045-0.0/0.5	6/20/2014	1/0/1900	INITIAL	SED	LB	DRY	1	SW3550	6/17/2014	1/0/1900
	SD045	SC14-SD045-0.0/0.5	6/20/2014	1/0/1900	INITIAL	SED	LB	DRY	1	SW3550	6/17/2014	1/0/1900
	SD045	SC14-SD045-0.0/0.5	6/20/2014	1/0/1900	INITIAL	SED	LB	DRY	1	SW3550	6/17/2014	1/0/1900
	SD045	SC14-SD045-0.0/0.5	6/20/2014	1/0/1900	INITIAL	SED	LB	DRY	10	SW3550	6/17/2014	1/0/1900
	SD045	SC14-SD045-0.0/0.5	6/20/2014	1/0/1900	INITIAL	SED	LB	DRY	1	SW3550	6/17/2014	1/0/1900
	SD045	SC14-SD045-0.0/0.5	6/20/2014	1/0/1900	INITIAL	SED	LB	DRY	1	SW3550	6/17/2014	1/0/1900
	SD045	SC14-SD045-0.0/0.5	6/20/2014	1/0/1900	INITIAL	SED	LB	DRY	1	SW3550	6/17/2014	1/0/1900
	SD045	SC14-SD045-0.0/0.5	6/20/2014	1/0/1900	INITIAL	SED	LB	DRY	1	SW3550	6/17/2014	1/0/1900
	SD045	SC14-SD045-0.0/0.5	6/20/2014	1/0/1900	INITIAL	SED	LB	DRY	10	SW3550	6/17/2014	1/0/1900
	SD045	SC14-SD045-0.0/0.5	6/20/2014	1/0/1900	INITIAL	SED	LB	DRY	1	SW3550	6/17/2014	1/0/1900
	SD045	SC14-SD045-0.0/0.5	6/20/2014	1/0/1900	INITIAL	SED	LB	DRY	1	SW3550	6/17/2014	1/0/1900
	SD045	SC14-SD045-0.0/0.5	6/20/2014	1/0/1900	INITIAL	SED	LB	DRY	1	SW3550	6/17/2014	1/0/1900
	SD045	SC14-SD045-0.0/0.5	6/20/2014	1/0/1900	INITIAL	SED	LB	DRY	1	SW3550	6/17/2014	1/0/1900
	SD045	SC14-SD045-0.0/0.5	6/24/2014	1/0/1900	INITIAL	SED	LB	WET	1	SW3550	6/17/2014	1/0/1900
	SD045	SC14-SD045-0.0/0.5	6/20/2014	1/0/1900	INITIAL	SED	LB	DRY	1	SW3550	6/17/2014	1/0/1900
	SD045	SC14-SD045-0.0/0.5	6/20/2014	1/0/1900	INITIAL	SED	LB	DRY	10	SW3550	6/17/2014	1/0/1900
	SD045	SC14-SD045-0.0/0.5	6/20/2014	1/0/1900	INITIAL	SED	LB	DRY	1	SW3550	6/17/2014	1/0/1900
	SD045	SC14-SD045-0.5/1.7	6/20/2014	1/0/1900	INITIAL	SED	LB	DRY	1	SW3550	6/17/2014	1/0/1900
	SD045	SC14-SD045-0.5/1.7	6/20/2014	1/0/1900	INITIAL	SED	LB	DRY	1	SW3550	6/17/2014	1/0/1900
	SD045	SC14-SD045-0.5/1.7	6/20/2014	1/0/1900	INITIAL	SED	LB	DRY	1	SW3550	6/17/2014	1/0/1900
	SD045	SC14-SD045-0.5/1.7	6/20/2014	1/0/1900	INITIAL	SED	LB	DRY	1	SW3550	6/17/2014	1/0/1900
	SD045	SC14-SD045-0.5/1.7	6/20/2014	1/0/1900	INITIAL	SED	LB	DRY	1	SW3550	6/17/2014	1/0/1900
	SD045	SC14-SD045-0.5/1.7	6/20/2014	1/0/1900	INITIAL	SED	LB	DRY	10	SW3550	6/17/2014	1/0/1900
	SD045	SC14-SD045-0.5/1.7	6/20/2014	1/0/1900	INITIAL	SED	LB	DRY	10	SW3550	6/17/2014	1/0/1900
	SD045	SC14-SD045-0.5/1.7	6/20/2014	1/0/1900	INITIAL	SED	LB	DRY	1	SW3550	6/17/2014	1/0/1900
	SD045	SC14-SD045-0.5/1.7	6/20/2014	1/0/1900	INITIAL	SED	LB	DRY	10	SW3550	6/17/2014	1/0/1900
	SD045	SC14-SD045-0.5/1.7	6/20/2014	1/0/1900	INITIAL	SED	LB	DRY	10	SW3550	6/17/2014	1/0/1900
	SD045	SC14-SD045-0.5/1.7	6/20/2014	1/0/1900	INITIAL	SED	LB	DRY	1	SW3550	6/17/2014	1/0/1900
	SD045	SC14-SD045-0.5/1.7	6/20/2014	1/0/1900	INITIAL	SED	LB	DRY	10	SW3550	6/17/2014	1/0/1900
	SD045	SC14-SD045-0.5/1.7	6/20/2014	1/0/1900	INITIAL	SED	LB	DRY	1	SW3550	6/17/2014	1/0/1900
	SD045	SC14-SD045-0.5/1.7	6/20/2014	1/0/1900	INITIAL	SED	LB	DRY	1	SW3550	6/17/2014	1/0/1900
	SD045	SC14-SD045-0.5/1.7	6/24/2014	1/0/1900	INITIAL	SED	LB	WET	1	SW3550	6/17/2014	1/0/1900
	SD045	SC14-SD045-0.5/1.7	6/20/2014	1/0/1900	INITIAL	SED	LB	DRY	10	SW3550	6/17/2014	1/0/1900
	SD045	SC14-SD045-0.5/1.7	6/20/2014	1/0/1900	INITIAL	SED	LB	DRY	10	SW3550	6/17/2014	1/0/1900
	SD045	SC14-SD045-0.5/1.7	6/20/2014	1/0/1900	INITIAL	SED	LB	DRY	1	SW3550	6/17/2014	1/0/1900
	LABQC	SBLKS1-59764-59764	6/18/2014	1/0/1900	INITIAL	SED	LB	WET	1	SW3550	6/17/2014	1/0/1900
	LABQC	SBLKS1-59764-59764	6/18/2014	1/0/1900	INITIAL	SED	LB	WET	1	SW3550	6/17/2014	1/0/1900
	LABQC	SBLKS1-59764-59764	6/18/2014	1/0/1900	INITIAL	SED	LB	WET	1	SW3550	6/17/2014	1/0/1900
	LABQC	SBLKS1-59764-59764	6/18/2014	1/0/1900	INITIAL	SED	LB	WET	1	SW3550	6/17/2014	1/0/1900
	LABQC	SBLKS1-59764-59764	6/18/2014	1/0/1900	INITIAL	SED	LB	WET	1	SW3550	6/17/2014	1/0/1900
	LABQC	SBLKS1-59764-59764	6/18/2014	1/0/1900	INITIAL	SED	LB	WET	1	SW3550	6/17/2014	1/0/1900
	LABQC	SBLKS1-59764-59764	6/18/2014	1/0/1900	INITIAL	SED	LB	WET	1	SW3550	6/17/2014	1/0/1900
	LABQC	SBLKS1-59764-59764	6/18/2014	1/0/1900	INITIAL	SED	LB	WET	1	SW3550	6/17/2014	1/0/1900

DATA_PF	STATION_ID	SAMPLE_NAME	ANALYSIS_DATE	ANALYSIS_TIME	TEST_TYPE	LAB_MATRIX_CODE	ANAL_LOCATION	WET_OR_DRY_BASIS	DILUTION_FACTOR	PREP_METHOD_NAME	PREP_DATE	PREP_TIME
	LABQC	SBLKS1-59764-59764	6/18/2014	1/0/1900	INITIAL	SED	LB	WET	1	SW3550	6/17/2014	1/0/1900
	LABQC	SBLKS1-59764-59764	6/18/2014	1/0/1900	INITIAL	SED	LB	WET	1	SW3550	6/17/2014	1/0/1900
	LABQC	SBLKS1-59764-59764	6/18/2014	1/0/1900	INITIAL	SED	LB	WET	1	SW3550	6/17/2014	1/0/1900
	LABQC	SBLKS1-59764-59764	6/18/2014	1/0/1900	INITIAL	SED	LB	WET	1	SW3550	6/17/2014	1/0/1900
	LABQC	SBLKS1-59764-59764	6/18/2014	1/0/1900	INITIAL	SED	LB	WET	1	SW3550	6/17/2014	1/0/1900
	LABQC	SBLKS1-59764-59764	6/18/2014	1/0/1900	INITIAL	SED	LB	WET	1	SW3550	6/17/2014	1/0/1900
	LABQC	SBLKS1-59764-59764	6/18/2014	1/0/1900	INITIAL	SED	LB	WET	1	SW3550	6/17/2014	1/0/1900
	LABQC	SBLKS1-59764-59764	6/18/2014	1/0/1900	INITIAL	SED	LB	WET	1	SW3550	6/17/2014	1/0/1900
	LABQC	SBLKS1-59764-59764	6/18/2014	1/0/1900	INITIAL	SED	LB	WET	1	SW3550	6/17/2014	1/0/1900
	LABQC	SBLKS1-59764-59764	6/18/2014	1/0/1900	INITIAL	SED	LB	WET	1	SW3550	6/17/2014	1/0/1900
	LABQC	SBLKS1-59764-59764	6/18/2014	1/0/1900	INITIAL	SED	LB	WET	1	SW3550	6/17/2014	1/0/1900
	LABQC	SBLKS1-59764-59764	6/18/2014	1/0/1900	INITIAL	SED	LB	WET	1	SW3550	6/17/2014	1/0/1900
	LABQC	SBLKW1-59569-59569	6/12/2014	1/0/1900	INITIAL	Water	LB	NA	1	SW3510	6/11/2014	1/0/1900
	LABQC	SBLKW1-59569-59569	6/12/2014	1/0/1900	INITIAL	Water	LB	NA	1	SW3510	6/11/2014	1/0/1900
	LABQC	SBLKW1-59569-59569	6/12/2014	1/0/1900	INITIAL	Water	LB	NA	1	SW3510	6/11/2014	1/0/1900
	LABQC	SBLKW1-59569-59569	6/12/2014	1/0/1900	INITIAL	Water	LB	NA	1	SW3510	6/11/2014	1/0/1900
	LABQC	SBLKW1-59569-59569	6/12/2014	1/0/1900	INITIAL	Water	LB	NA	1	SW3510	6/11/2014	1/0/1900
	LABQC	SBLKW1-59569-59569	6/12/2014	1/0/1900	INITIAL	Water	LB	NA	1	SW3510	6/11/2014	1/0/1900
	LABQC	SBLKW1-59569-59569	6/12/2014	1/0/1900	INITIAL	Water	LB	NA	1	SW3510	6/11/2014	1/0/1900
	LABQC	SBLKW1-59569-59569	6/12/2014	1/0/1900	INITIAL	Water	LB	NA	1	SW3510	6/11/2014	1/0/1900
	LABQC	SBLKW1-59569-59569	6/12/2014	1/0/1900	INITIAL	Water	LB	NA	1	SW3510	6/11/2014	1/0/1900
	LABQC	SBLKW1-59569-59569	6/12/2014	1/0/1900	INITIAL	Water	LB	NA	1	SW3510	6/11/2014	1/0/1900
	LABQC	SBLKW1-59569-59569	6/12/2014	1/0/1900	INITIAL	Water	LB	NA	1	SW3510	6/11/2014	1/0/1900
	LABQC	SBLKW1-59569-59569	6/12/2014	1/0/1900	INITIAL	Water	LB	NA	1	SW3510	6/11/2014	1/0/1900
	LABQC	SBLKW1-59569-59569	6/12/2014	1/0/1900	INITIAL	Water	LB	NA	1	SW3510	6/11/2014	1/0/1900
	LABQC	SBLKW1-59569-59569	6/12/2014	1/0/1900	INITIAL	Water	LB	NA	1	SW3510	6/11/2014	1/0/1900
	LABQC	SLCSS1-59764-59764	6/18/2014	1/0/1900	INITIAL	SED	LB	WET	1	SW3550	6/17/2014	1/0/1900
	LABQC	SLCSS1-59764-59764	6/18/2014	1/0/1900	INITIAL	SED	LB	WET	1	SW3550	6/17/2014	1/0/1900
	LABQC	SLCSS1-59764-59764	6/18/2014	1/0/1900	INITIAL	SED	LB	WET	1	SW3550	6/17/2014	1/0/1900
	LABQC	SLCSS1-59764-59764	6/18/2014	1/0/1900	INITIAL	SED	LB	WET	1	SW3550	6/17/2014	1/0/1900
	LABQC	SLCSS1-59764-59764	6/18/2014	1/0/1900	INITIAL	SED	LB	WET	1	SW3550	6/17/2014	1/0/1900
	LABQC	SLCSS1-59764-59764	6/18/2014	1/0/1900	INITIAL	SED	LB	WET	1	SW3550	6/17/2014	1/0/1900
	LABQC	SLCSS1-59764-59764	6/18/2014	1/0/1900	INITIAL	SED	LB	WET	1	SW3550	6/17/2014	1/0/1900
	LABQC	SLCSS1-59764-59764	6/18/2014	1/0/1900	INITIAL	SED	LB	WET	1	SW3550	6/17/2014	1/0/1900
	LABQC	SLCSS1-59764-59764	6/18/2014	1/0/1900	INITIAL	SED	LB	WET	1	SW3550	6/17/2014	1/0/1900
	LABQC	SLCSS1-59764-59764	6/18/2014	1/0/1900	INITIAL	SED	LB	WET	1	SW3550	6/17/2014	1/0/1900
	LABQC	SLCSS1-59764-59764	6/18/2014	1/0/1900	INITIAL	SED	LB	WET	1	SW3550	6/17/2014	1/0/1900
	LABQC	SLCSS1-59764-59764	6/18/2014	1/0/1900	INITIAL	SED	LB	WET	1	SW3550	6/17/2014	1/0/1900
	LABQC	SLCSS1-59764-59764	6/18/2014	1/0/1900	INITIAL	SED	LB	WET	1	SW3550	6/17/2014	1/0/1900

DATA_PF	STATION_ID	SAMPLE_NAME	ANALYSIS_DATE	ANALYSIS_TIME	TEST_TYPE	LAB_MATRIX_CODE	ANAL_LOCATION	WET_OR_DRY_BASIS	DILUTION_FACTOR	PREP_METHOD_NAME	PREP_DATE	PREP_TIME
	LABQC	SLCSS1-59764-59764	6/18/2014	1/0/1900	INITIAL	SED	LB	WET	1	SW3550	6/17/2014	1/0/1900
	LABQC	SLCSS1-59764-59764	6/18/2014	1/0/1900	INITIAL	SED	LB	WET	1	SW3550	6/17/2014	1/0/1900
	LABQC	SLCSS1-59764-59764	6/18/2014	1/0/1900	INITIAL	SED	LB	WET	1	SW3550	6/17/2014	1/0/1900
	LABQC	SLCSS1-59764-59764	6/18/2014	1/0/1900	INITIAL	SED	LB	WET	1	SW3550	6/17/2014	1/0/1900
	LABQC	SLCSS1-59764-59764	6/18/2014	1/0/1900	INITIAL	SED	LB	WET	1	SW3550	6/17/2014	1/0/1900
	LABQC	SLCSS1-59764-59764	6/18/2014	1/0/1900	INITIAL	SED	LB	WET	1	SW3550	6/17/2014	1/0/1900
	LABQC	SLCSW1-59569-59569	6/12/2014	1/0/1900	INITIAL	Water	LB	NA	1	SW3510	6/11/2014	1/0/1900
	LABQC	SLCSW1-59569-59569	6/12/2014	1/0/1900	INITIAL	Water	LB	NA	1	SW3510	6/11/2014	1/0/1900
	LABQC	SLCSW1-59569-59569	6/12/2014	1/0/1900	INITIAL	Water	LB	NA	1	SW3510	6/11/2014	1/0/1900
	LABQC	SLCSW1-59569-59569	6/12/2014	1/0/1900	INITIAL	Water	LB	NA	1	SW3510	6/11/2014	1/0/1900
	LABQC	SLCSW1-59569-59569	6/12/2014	1/0/1900	INITIAL	Water	LB	NA	1	SW3510	6/11/2014	1/0/1900
	LABQC	SLCSW1-59569-59569	6/12/2014	1/0/1900	INITIAL	Water	LB	NA	1	SW3510	6/11/2014	1/0/1900
	LABQC	SLCSW1-59569-59569	6/12/2014	1/0/1900	INITIAL	Water	LB	NA	1	SW3510	6/11/2014	1/0/1900
	LABQC	SLCSW1-59569-59569	6/12/2014	1/0/1900	INITIAL	Water	LB	NA	1	SW3510	6/11/2014	1/0/1900
	LABQC	SLCSW1-59569-59569	6/12/2014	1/0/1900	INITIAL	Water	LB	NA	1	SW3510	6/11/2014	1/0/1900
	LABQC	SLCSW1-59569-59569	6/12/2014	1/0/1900	INITIAL	Water	LB	NA	1	SW3510	6/11/2014	1/0/1900
	LABQC	SLCSW1-59569-59569	6/12/2014	1/0/1900	INITIAL	Water	LB	NA	1	SW3510	6/11/2014	1/0/1900
	LABQC	SLCSW1-59569-59569	6/12/2014	1/0/1900	INITIAL	Water	LB	NA	1	SW3510	6/11/2014	1/0/1900
	LABQC	SLCSW1-59569-59569	6/12/2014	1/0/1900	INITIAL	Water	LB	NA	1	SW3510	6/11/2014	1/0/1900
	LABQC	SLCSW1-59569-59569	6/12/2014	1/0/1900	INITIAL	Water	LB	NA	1	SW3510	6/11/2014	1/0/1900
	FIELDQC	EB001	6/18/2014	1/0/1900	INITIAL	Water	LB	NA	1	NONE		
	LABQC	WBLKW1-140617-R142914a	6/17/2014	1/0/1900	INITIAL	Water	LB	NA	1	NONE		
	LABQC	WLCSW1-140617-R142914a	6/17/2014	1/0/1900	INITIAL	Water	LB	NA	1	NONE		
	SD021	SC14-SD021-0.0/0.5	6/16/2014	1/0/1900	INITIAL	SED	LB	DRY	1	NONE		
	SD021	SC14-SD021-0.5/1.1	6/16/2014	1/0/1900	INITIAL	SED	LB	DRY	1	NONE		
	SD047	SC14-SD047-0.0/0.5	6/16/2014	1/0/1900	INITIAL	SED	LB	DRY	1	NONE		
	SD047	SC14-SD047-0.5/1.3	6/16/2014	1/0/1900	INITIAL	SED	LB	DRY	1	NONE		
	SD048	SC14-SD048-0.0/0.5	6/16/2014	1/0/1900	INITIAL	SED	LB	DRY	1	NONE		
	SD048	SC14-SD048-0.0/0.5R	6/16/2014	1/0/1900	INITIAL	SED	LB	DRY	1	NONE		
	SD048	SC14-SD048-0.5/1.5	6/16/2014	1/0/1900	INITIAL	SED	LB	DRY	1	NONE		
	SD049	SC14-SD049-0.0/0.5	6/16/2014	1/0/1900	INITIAL	SED	LB	DRY	1	NONE		
	SD049	SC14-SD049-0.0/0.5MS	6/16/2014	1/0/1900	INITIAL	SED	LB	WET	1	NONE		
	SD049	SC14-SD049-0.0/0.5SD	6/16/2014	1/0/1900	INITIAL	SED	LB	WET	1	NONE		
	SD050	SC14-SD050-0.5/0.5	6/16/2014	1/0/1900	INITIAL	SED	LB	DRY	1	NONE		
	SD050	SC14-SD050-0.5/1.7	6/16/2014	1/0/1900	INITIAL	SED	LB	DRY	1	NONE		
	SD036	SC14-SD036-0.0/0.5	6/16/2014	1/0/1900	INITIAL	SED	LB	DRY	1	NONE		
	SD036	SC14-SD036-0.5/2.0	6/17/2014	1/0/1900	INITIAL	SED	LB	DRY	1	NONE		
	SD036	SC14-SD036-0.5/2.0MS	6/17/2014	1/0/1900	INITIAL	SED	LB	WET	1	NONE		
	SD036	SC14-SD036-0.5/2.0SD	6/17/2014	1/0/1900	INITIAL	SED	LB	WET	1	NONE		
	SD037	SC14-SD037-0.0/0.5	6/16/2014	1/0/1900	INITIAL	SED	LB	DRY	1	NONE		
	SD037	SC14-SD037-0.5/1.15	6/16/2014	1/0/1900	INITIAL	SED	LB	DRY	1	NONE		

DATA_PF	STATION_ID	SAMPLE_NAME	ANALYSIS_DATE	ANALYSIS_TIME	TEST_TYPE	LAB_MATRIX_CODE	ANAL_LOCATION	WET_OR_DRY_BASIS	DILUTION_FACTOR	PREP_METHOD_NAME	PREP_DATE	PREP_TIME
	SD044	SC14-SD044-0.0/0.5	6/17/2014	1/0/1900	INITIAL	SED	LB	DRY	1	NONE		
	SD044	SC14-SD044-0.5/1.3	6/17/2014	1/0/1900	INITIAL	SED	LB	DRY	1	NONE		
	SD044	SC14-SD044-0.5/1.8D	6/17/2014	1/0/1900	INITIAL	SED	LB	DRY	1	NONE		
	SD045	SC14-SD045-0.0/0.5	6/17/2014	1/0/1900	INITIAL	SED	LB	DRY	1	NONE		
	SD045	SC14-SD045-0.5/1.7	6/17/2014	1/0/1900	INITIAL	SED	LB	DRY	1	NONE		
	LABQC	LCS-R142754-R142754	6/16/2014	1/0/1900	INITIAL	SED	LB	WET	1	NONE		
	LABQC	LCS-R142877-R142877	6/17/2014	1/0/1900	INITIAL	SED	LB	WET	1	NONE		
	LABQC	MB-R142754-R142754	6/16/2014	1/0/1900	INITIAL	SED	LB	WET	1	NONE		
	LABQC	MB-R142877-R142877	6/17/2014	1/0/1900	INITIAL	SED	LB	WET	1	NONE		

DATA_PF	STATION_ID	SAMPLE_NAME	LAB_NAME_CODE	QC_LEVEL	LAB_SAMPLE_ID	PERCENT_MOISTURE	SUBSAMPLE_AMOUNT	SUBSAMPLE_AMOUNT_UNIT	TEST_COMMENT	FINAL_VOLUME	FINAL_VOLUME_UNIT
	SD022	SC14-SD022-0.0/0.5	ALS	QUANT	1406247-01B	0					
	SD022	SC14-SD022-0.0/0.5D	ALS	QUANT	1406247-02B	0					
	SD023	SC14-SD023-0.0/0.5	ALS	QUANT	1406247-03B	0					
	SD023	SC14-SD023-0.0/0.5R	ALS	QUANT	1406247-04B	0					
	SD024	SC14-SD024-0.0/0.5	ALS	QUANT	1406247-05B	0					
	SD024	SC14-SD024-0.5/2.0	ALS	QUANT	1406247-06B	0					
	SD027	SC14-SD027-0.0/0.5	ALS	QUANT	1406247-07B	0					
	SD027	SC14-SD027-0.5/2.0	ALS	QUANT	1406247-08B	0					
	SD027	SC14-SD027-0.5/2.0D	ALS	QUANT	1406247-09B	0					
	SD027	SC14-SD027.2.0/3.1	ALS	QUANT	1406247-10B	0					
	SD028	SC14-SD028-0.0/0.5	ALS	QUANT	1406247-11B	0					
	SD028	SC14-SD028-0.0/0.5DUP	ALS	QUANT	1406247-11B DU	0					
	SD028	SC14-SD028-.05/2.0	ALS	QUANT	1406247-12B	0					
	SD028	SC14-SD028-2.0/2.6	ALS	QUANT	1406247-13B	0					
	SD029	SC14-SD029-0.0/0.5	ALS	QUANT	1406247-14B	0					
	SD029	SC14-SD029-0.5/2.0	ALS	QUANT	1406247-15B	0					
	SD029	SC14-SD029-2.0/4.0	ALS	QUANT	1406247-16B	0					
	SD029	SC14-SD029-4.0/5.2	ALS	QUANT	1406247-17B	0					
	SD030	SC14-SD030-0.0/0.5	ALS	QUANT	1406247-18B	0					
	SD030	SC14-SD030-0.5/2.0	ALS	QUANT	1406247-19B	0					
	SD030	SC14-SD030-0.5/2.0R	ALS	QUANT	1406247-20B	0					
	SD030	SC14-SD030-2.0/2.8	ALS	QUANT	1406247-21B	0					
	SD031	SC14-SD031-0.0/0.5	ALS	QUANT	1406247-22B	0					
	SD031	SC14-SD031-0.5/2.0	ALS	QUANT	1406247-23B	0					
	SD031	SC14-SD031-2.0/2.8	ALS	QUANT	1406247-24B	0					
	SD032	SC14-SD032-0.0/0.5	ALS	QUANT	1406247-25B	0					
	SD032	SC14-SD032-0.5/2.0	ALS	QUANT	1406247-26B	0					
	SD032	SC14-SD032-2.0/4.0	ALS	QUANT	1406247-27B	0					
	SD033	SC14-SD033-0.0/0.5	ALS	QUANT	1406247-28B	0					
	SD033	SC14-SD033-0.5/2.0	ALS	QUANT	1406247-29B	0					
	SD033	SC14-SD033-2.0/4.0	ALS	QUANT	1406247-30B	0					
	SD035	SC14-SD035-0.0/0.5	ALS	QUANT	1406247-31B	0					
	SD035	SC14-SD035-0.5/1.0	ALS	QUANT	1406247-32B	0					
	SD035	SC14-SD035-0.5/1.0DUP	ALS	QUANT	1406247-32B DU	0					
	SD021	SC14-SD021-0.0/0.5	ALS	QUANT	1406337-01C	0					
	SD021	SC14-SD021-0.5/1.1	ALS	QUANT	1406337-02C	0					
	SD026	SC14-SD026-0.0/0.5	ALS	QUANT	1406337-03B	0					
	SD026	SC14-SD026-0.5/2.0	ALS	QUANT	1406337-04B	0					
	SD047	SC14-SD047-0.0/0.5	ALS	QUANT	1406337-05C	0					
	SD047	SC14-SD047-0.5/1.3	ALS	QUANT	1406337-06C	0					
	SD048	SC14-SD048-0.0/0.5	ALS	QUANT	1406337-07C	0					
	SD048	SC14-SD048-0.0/0.5R	ALS	QUANT	1406337-08B	0					
	SD048	SC14-SD048-0.5/1.5	ALS	QUANT	1406337-09C	0					
	SD049	SC14-SD049-0.0/0.5	ALS	QUANT	1406337-10C	0					
	SD049	SC14-SD049-0.0/0.5DUP	ALS	QUANT	1406337-10C DU	0					
	SD050	SC14-SD050-0.5/0.5	ALS	QUANT	1406337-11C	0					

DATA_PF	STATION_ID	SAMPLE_NAME	LAB_NAME_CODE	QC_LEVEL	LAB_SAMPLE_ID	PERCENT_MOISTURE	SUBSAMPLE_AMOUNT	SUBSAMPLE_AMOUNT_UNIT	TEST_COMMENT	FINAL_VOLUME	FINAL_VOLUME_UNIT
	SD050	SC14-SD050-0.5/1.7	ALS	QUANT	1406337-12C	0					
	SD036	SC14-SD036-0.0/0.5	ALS	QUANT	1406411-02B	0					
	SD036	SC14-SD036-0.5/2.0	ALS	QUANT	1406411-03B	0					
	SD036	SC14-SD036-0.5/2.0DUP	ALS	QUANT	1406411-03B DU	0					
	SD037	SC14-SD037-0.0/0.5	ALS	QUANT	1406411-04B	0					
	SD037	SC14-SD037-0.5/1.15	ALS	QUANT	1406411-05B	0					
	SD044	SC14-SD044-0.0/0.5	ALS	QUANT	1406411-06B	0					
	SD044	SC14-SD044-0.5/1.3	ALS	QUANT	1406411-07B	0					
	SD044	SC14-SD044-0.5/1.8D	ALS	QUANT	1406411-08B	0					
	SD045	SC14-SD045-0.0/0.5	ALS	QUANT	1406411-09B	0					
	SD045	SC14-SD045-0.5/1.7	ALS	QUANT	1406411-10B	0					
	WD001	WD001	ALS	QUANT	1406411-11A	0					
	LABQC	LCS-R142133	ALS	QUANT	LCS	0					
	LABQC	LCS-R142134	ALS	QUANT	LCS	0					
	LABQC	LCS-R142524	ALS	QUANT	LCS	0					
	LABQC	LCS-R142383	ALS	QUANT	LCS	0					
	LABQC	WBLKS-R142133	ALS	QUANT	WBLKS	0					
	LABQC	WBLKS-R142134	ALS	QUANT	WBLKS	0					
	LABQC	WBLKS-R142524	ALS	QUANT	WBLKS	0					
	LABQC	WBLKS-R142383	ALS	QUANT	WBLKS	0					
	SD022	SC14-SD022-0.0/0.5	ALS	QUANT	1406247-01A	0					
	SD022	SC14-SD022-0.0/0.5	ALS	QUANT	1406247-01A	0					
	SD022	SC14-SD022-0.0/0.5	ALS	QUANT	1406247-01A	0					
	SD022	SC14-SD022-0.0/0.5	ALS	QUANT	1406247-01A	0					
	SD022	SC14-SD022-0.0/0.5	ALS	QUANT	1406247-01A	0					
	SD022	SC14-SD022-0.0/0.5	ALS	QUANT	1406247-01A	0					
	SD022	SC14-SD022-0.0/0.5	ALS	QUANT	1406247-01A	0					
	SD022	SC14-SD022-0.0/0.5	ALS	QUANT	1406247-01A	0					
	SD022	SC14-SD022-0.0/0.5	ALS	QUANT	1406247-01A	0					
	SD022	SC14-SD022-0.0/0.5D	ALS	QUANT	1406247-02A	0					
	SD022	SC14-SD022-0.0/0.5D	ALS	QUANT	1406247-02A	0					
	SD022	SC14-SD022-0.0/0.5D	ALS	QUANT	1406247-02A	0					
	SD022	SC14-SD022-0.0/0.5D	ALS	QUANT	1406247-02A	0					
	SD022	SC14-SD022-0.0/0.5D	ALS	QUANT	1406247-02A	0					
	SD022	SC14-SD022-0.0/0.5D	ALS	QUANT	1406247-02A	0					
	SD022	SC14-SD022-0.0/0.5D	ALS	QUANT	1406247-02A	0					
	SD022	SC14-SD022-0.0/0.5D	ALS	QUANT	1406247-02A	0					
	SD022	SC14-SD022-0.0/0.5D	ALS	QUANT	1406247-02A	0					
	SD022	SC14-SD022-0.0/0.5D	ALS	QUANT	1406247-02A	0					
	SD022	SC14-SD022-0.0/0.5D	ALS	QUANT	1406247-02A	0					
	SD023	SC14-SD023-0.0/0.5	ALS	QUANT	1406247-03A	0					
	SD023	SC14-SD023-0.0/0.5	ALS	QUANT	1406247-03A	0					

DATA_PF	STATION_ID	SAMPLE_NAME	LAB_NAME_CODE	QC_LEVEL	LAB_SAMPLE_ID	PERCENT_MOISTURE	SUBSAMPLE_AMOUNT	SUBSAMPLE_AMOUNT_UNIT	TEST_COMMENT	FINAL_VOLUME	FINAL_VOLUME_UNIT
	SD023	SC14-SD023-0.0/0.5	ALS	QUANT	1406247-03A	0					
	SD023	SC14-SD023-0.0/0.5	ALS	QUANT	1406247-03A	0					
	SD023	SC14-SD023-0.0/0.5	ALS	QUANT	1406247-03A	0					
	SD023	SC14-SD023-0.0/0.5	ALS	QUANT	1406247-03A	0					
	SD023	SC14-SD023-0.0/0.5	ALS	QUANT	1406247-03A	0					
	SD023	SC14-SD023-0.0/0.5	ALS	QUANT	1406247-03A	0					
	SD023	SC14-SD023-0.0/0.5	ALS	QUANT	1406247-03A	0					
	SD023	SC14-SD023-0.0/0.5	ALS	QUANT	1406247-03A	0					
	SD023	SC14-SD023-0.0/0.5	ALS	QUANT	1406247-03A	0					
	SD023	SC14-SD023-0.0/0.5	ALS	QUANT	1406247-03A	0					
	SD023	SC14-SD023-0.0/0.5R	ALS	QUANT	1406247-04A	0					
	SD023	SC14-SD023-0.0/0.5R	ALS	QUANT	1406247-04A	0					
	SD023	SC14-SD023-0.0/0.5R	ALS	QUANT	1406247-04A	0					
	SD023	SC14-SD023-0.0/0.5R	ALS	QUANT	1406247-04A	0					
	SD023	SC14-SD023-0.0/0.5R	ALS	QUANT	1406247-04A	0					
	SD023	SC14-SD023-0.0/0.5R	ALS	QUANT	1406247-04A	0					
	SD023	SC14-SD023-0.0/0.5R	ALS	QUANT	1406247-04A	0					
	SD023	SC14-SD023-0.0/0.5R	ALS	QUANT	1406247-04A	0					
	SD023	SC14-SD023-0.0/0.5R	ALS	QUANT	1406247-04A	0					
	SD023	SC14-SD023-0.0/0.5R	ALS	QUANT	1406247-04A	0					
	SD023	SC14-SD023-0.0/0.5R	ALS	QUANT	1406247-04A	0					
	SD024	SC14-SD024-0.0/0.5	ALS	QUANT	1406247-05A	0					
	SD024	SC14-SD024-0.0/0.5	ALS	QUANT	1406247-05A	0					
	SD024	SC14-SD024-0.0/0.5	ALS	QUANT	1406247-05A	0					
	SD024	SC14-SD024-0.0/0.5	ALS	QUANT	1406247-05A	0					
	SD024	SC14-SD024-0.0/0.5	ALS	QUANT	1406247-05A	0					
	SD024	SC14-SD024-0.0/0.5	ALS	QUANT	1406247-05A	0					
	SD024	SC14-SD024-0.0/0.5	ALS	QUANT	1406247-05A	0					
	SD024	SC14-SD024-0.0/0.5	ALS	QUANT	1406247-05A	0					
	SD024	SC14-SD024-0.0/0.5	ALS	QUANT	1406247-05A	0					
	SD024	SC14-SD024-0.0/0.5	ALS	QUANT	1406247-05A	0					
	SD024	SC14-SD024-0.5/2.0	ALS	QUANT	1406247-06A	0					
	SD024	SC14-SD024-0.5/2.0	ALS	QUANT	1406247-06A	0					
	SD024	SC14-SD024-0.5/2.0	ALS	QUANT	1406247-06A	0					
	SD024	SC14-SD024-0.5/2.0	ALS	QUANT	1406247-06A	0					
	SD024	SC14-SD024-0.5/2.0	ALS	QUANT	1406247-06A	0					
	SD024	SC14-SD024-0.5/2.0	ALS	QUANT	1406247-06A	0					
	SD024	SC14-SD024-0.5/2.0	ALS	QUANT	1406247-06A	0					
	SD024	SC14-SD024-0.5/2.0	ALS	QUANT	1406247-06A	0					
	SD024	SC14-SD024-0.5/2.0	ALS	QUANT	1406247-06A	0					
	SD024	SC14-SD024-0.5/2.0	ALS	QUANT	1406247-06A	0					
	SD024	SC14-SD024-0.5/2.0	ALS	QUANT	1406247-06A	0					

DATA_PF	STATION_ID	SAMPLE_NAME	LAB_NAME_CODE	QC_LEVEL	LAB_SAMPLE_ID	PERCENT_MOISTURE	SUBSAMPLE_AMOUNT	SUBSAMPLE_AMOUNT_UNIT	TEST_COMMENT	FINAL_VOLUME	FINAL_VOLUME_UNIT
	SD027	SC14-SD027-0.0/0.5	ALS	QUANT	1406247-07A	0					
	SD027	SC14-SD027-0.0/0.5	ALS	QUANT	1406247-07A	0					
	SD027	SC14-SD027-0.0/0.5	ALS	QUANT	1406247-07A	0					
	SD027	SC14-SD027-0.0/0.5	ALS	QUANT	1406247-07A	0					
	SD027	SC14-SD027-0.0/0.5	ALS	QUANT	1406247-07A	0					
	SD027	SC14-SD027-0.0/0.5	ALS	QUANT	1406247-07A	0					
	SD027	SC14-SD027-0.0/0.5	ALS	QUANT	1406247-07A	0					
	SD027	SC14-SD027-0.0/0.5	ALS	QUANT	1406247-07A	0					
	SD027	SC14-SD027-0.0/0.5	ALS	QUANT	1406247-07A	0					
	SD027	SC14-SD027-0.0/0.5	ALS	QUANT	1406247-07A	0					
	SD027	SC14-SD027-0.0/0.5	ALS	QUANT	1406247-07A	0					
	SD027	SC14-SD027-0.5/2.0	ALS	QUANT	1406247-08A	0					
	SD027	SC14-SD027-0.5/2.0	ALS	QUANT	1406247-08A	0					
	SD027	SC14-SD027-0.5/2.0	ALS	QUANT	1406247-08A	0					
	SD027	SC14-SD027-0.5/2.0	ALS	QUANT	1406247-08A	0					
	SD027	SC14-SD027-0.5/2.0	ALS	QUANT	1406247-08A	0					
	SD027	SC14-SD027-0.5/2.0	ALS	QUANT	1406247-08A	0					
	SD027	SC14-SD027-0.5/2.0	ALS	QUANT	1406247-08A	0					
	SD027	SC14-SD027-0.5/2.0	ALS	QUANT	1406247-08A	0					
	SD027	SC14-SD027-0.5/2.0	ALS	QUANT	1406247-08A	0					
	SD027	SC14-SD027-0.5/2.0	ALS	QUANT	1406247-08A	0					
	SD027	SC14-SD027-0.5/2.0	ALS	QUANT	1406247-08A	0					
	SD027	SC14-SD027-0.5/2.0D	ALS	QUANT	1406247-09A	0					
	SD027	SC14-SD027-0.5/2.0D	ALS	QUANT	1406247-09A	0					
	SD027	SC14-SD027-0.5/2.0D	ALS	QUANT	1406247-09A	0					
	SD027	SC14-SD027-0.5/2.0D	ALS	QUANT	1406247-09A	0					
	SD027	SC14-SD027-0.5/2.0D	ALS	QUANT	1406247-09A	0					
	SD027	SC14-SD027-0.5/2.0D	ALS	QUANT	1406247-09A	0					
	SD027	SC14-SD027-0.5/2.0D	ALS	QUANT	1406247-09A	0					
	SD027	SC14-SD027-0.5/2.0D	ALS	QUANT	1406247-09A	0					
	SD027	SC14-SD027-0.5/2.0D	ALS	QUANT	1406247-09A	0					
	SD027	SC14-SD027-0.5/2.0D	ALS	QUANT	1406247-09A	0					
	SD027	SC14-SD027.2.0/3.1	ALS	QUANT	1406247-10A	0					
	SD027	SC14-SD027.2.0/3.1	ALS	QUANT	1406247-10A	0					
	SD027	SC14-SD027.2.0/3.1	ALS	QUANT	1406247-10A	0					
	SD027	SC14-SD027.2.0/3.1	ALS	QUANT	1406247-10A	0					
	SD027	SC14-SD027.2.0/3.1	ALS	QUANT	1406247-10A	0					
	SD027	SC14-SD027.2.0/3.1	ALS	QUANT	1406247-10A	0					
	SD027	SC14-SD027.2.0/3.1	ALS	QUANT	1406247-10A	0					
	SD027	SC14-SD027.2.0/3.1	ALS	QUANT	1406247-10A	0					
	SD027	SC14-SD027.2.0/3.1	ALS	QUANT	1406247-10A	0					
	SD027	SC14-SD027.2.0/3.1	ALS	QUANT	1406247-10A	0					

DATA_PF	STATION_ID	SAMPLE_NAME	LAB_NAME_CODE	QC_LEVEL	LAB_SAMPLE_ID	PERCENT_MOISTURE	SUBSAMPLE_AMOUNT	SUBSAMPLE_AMOUNT_UNIT	TEST_COMMENT	FINAL_VOLUME	FINAL_VOLUME_UNIT
	SD027	SC14-SD027.2.0/3.1	ALS	QUANT	1406247-10A	0					
	SD027	SC14-SD027.2.0/3.1	ALS	QUANT	1406247-10A	0					
	SD028	SC14-SD028-0.0/0.5	ALS	QUANT	1406247-11A	0					
	SD028	SC14-SD028-0.0/0.5	ALS	QUANT	1406247-11A	0					
	SD028	SC14-SD028-0.0/0.5	ALS	QUANT	1406247-11A	0					
	SD028	SC14-SD028-0.0/0.5	ALS	QUANT	1406247-11A	0					
	SD028	SC14-SD028-0.0/0.5	ALS	QUANT	1406247-11A	0					
	SD028	SC14-SD028-0.0/0.5	ALS	QUANT	1406247-11A	0					
	SD028	SC14-SD028-0.0/0.5	ALS	QUANT	1406247-11A	0					
	SD028	SC14-SD028-0.0/0.5	ALS	QUANT	1406247-11A	0					
	SD028	SC14-SD028-0.0/0.5	ALS	QUANT	1406247-11A	0					
	SD028	SC14-SD028-0.0/0.5	ALS	QUANT	1406247-11A	0					
	SD028	SC14-SD028-0.0/0.5	ALS	QUANT	1406247-11A	0					
	SD028	SC14-SD028-.05/2.0	ALS	QUANT	1406247-12A	0					
	SD028	SC14-SD028-.05/2.0	ALS	QUANT	1406247-12A	0					
	SD028	SC14-SD028-.05/2.0	ALS	QUANT	1406247-12A	0					
	SD028	SC14-SD028-.05/2.0	ALS	QUANT	1406247-12A	0					
	SD028	SC14-SD028-.05/2.0	ALS	QUANT	1406247-12A	0					
	SD028	SC14-SD028-.05/2.0	ALS	QUANT	1406247-12A	0					
	SD028	SC14-SD028-.05/2.0	ALS	QUANT	1406247-12A	0					
	SD028	SC14-SD028-.05/2.0	ALS	QUANT	1406247-12A	0					
	SD028	SC14-SD028-.05/2.0	ALS	QUANT	1406247-12A	0					
	SD028	SC14-SD028-.05/2.0	ALS	QUANT	1406247-12A	0					
	SD028	SC14-SD028-2.0/2.6	ALS	QUANT	1406247-13A	0					
	SD028	SC14-SD028-2.0/2.6	ALS	QUANT	1406247-13A	0					
	SD028	SC14-SD028-2.0/2.6	ALS	QUANT	1406247-13A	0					
	SD028	SC14-SD028-2.0/2.6	ALS	QUANT	1406247-13A	0					
	SD028	SC14-SD028-2.0/2.6	ALS	QUANT	1406247-13A	0					
	SD028	SC14-SD028-2.0/2.6	ALS	QUANT	1406247-13A	0					
	SD028	SC14-SD028-2.0/2.6	ALS	QUANT	1406247-13A	0					
	SD028	SC14-SD028-2.0/2.6	ALS	QUANT	1406247-13A	0					
	SD028	SC14-SD028-2.0/2.6	ALS	QUANT	1406247-13A	0					
	SD028	SC14-SD028-2.0/2.6	ALS	QUANT	1406247-13A	0					
	SD029	SC14-SD029-0.0/0.5	ALS	QUANT	1406247-14A	0					
	SD029	SC14-SD029-0.0/0.5	ALS	QUANT	1406247-14A	0					
	SD029	SC14-SD029-0.0/0.5	ALS	QUANT	1406247-14A	0					
	SD029	SC14-SD029-0.0/0.5	ALS	QUANT	1406247-14A	0					
	SD029	SC14-SD029-0.0/0.5	ALS	QUANT	1406247-14A	0					
	SD029	SC14-SD029-0.0/0.5	ALS	QUANT	1406247-14A	0					
	SD029	SC14-SD029-0.0/0.5	ALS	QUANT	1406247-14A	0					
	SD029	SC14-SD029-0.0/0.5	ALS	QUANT	1406247-14A	0					

DATA_PF	STATION_ID	SAMPLE_NAME	LAB_NAME_CODE	QC_LEVEL	LAB_SAMPLE_ID	PERCENT_MOISTURE	SUBSAMPLE_AMOUNT	SUBSAMPLE_AMOUNT_UNIT	TEST_COMMENT	FINAL_VOLUME	FINAL_VOLUME_UNIT
	SD029	SC14-SD029-0.0/0.5	ALS	QUANT	1406247-14A	0					
	SD029	SC14-SD029-0.0/0.5	ALS	QUANT	1406247-14A	0					
	SD029	SC14-SD029-0.0/0.5	ALS	QUANT	1406247-14A	0					
	SD029	SC14-SD029-0.0/0.5	ALS	QUANT	1406247-14A	0					
	SD029	SC14-SD029-0.5/2.0	ALS	QUANT	1406247-15A	0					
	SD029	SC14-SD029-0.5/2.0	ALS	QUANT	1406247-15A	0					
	SD029	SC14-SD029-0.5/2.0	ALS	QUANT	1406247-15A	0					
	SD029	SC14-SD029-0.5/2.0	ALS	QUANT	1406247-15A	0					
	SD029	SC14-SD029-0.5/2.0	ALS	QUANT	1406247-15A	0					
	SD029	SC14-SD029-0.5/2.0	ALS	QUANT	1406247-15A	0					
	SD029	SC14-SD029-0.5/2.0	ALS	QUANT	1406247-15A	0					
	SD029	SC14-SD029-0.5/2.0	ALS	QUANT	1406247-15A	0					
	SD029	SC14-SD029-0.5/2.0	ALS	QUANT	1406247-15A	0					
	SD029	SC14-SD029-0.5/2.0	ALS	QUANT	1406247-15A	0					
	SD029	SC14-SD029-0.5/2.0	ALS	QUANT	1406247-15A	0					
	SD029	SC14-SD029-2.0/4.0	ALS	QUANT	1406247-16A	0					
	SD029	SC14-SD029-2.0/4.0	ALS	QUANT	1406247-16A	0					
	SD029	SC14-SD029-2.0/4.0	ALS	QUANT	1406247-16A	0					
	SD029	SC14-SD029-2.0/4.0	ALS	QUANT	1406247-16A	0					
	SD029	SC14-SD029-2.0/4.0	ALS	QUANT	1406247-16A	0					
	SD029	SC14-SD029-2.0/4.0	ALS	QUANT	1406247-16A	0					
	SD029	SC14-SD029-2.0/4.0	ALS	QUANT	1406247-16A	0					
	SD029	SC14-SD029-2.0/4.0	ALS	QUANT	1406247-16A	0					
	SD029	SC14-SD029-2.0/4.0	ALS	QUANT	1406247-16A	0					
	SD029	SC14-SD029-2.0/4.0	ALS	QUANT	1406247-16A	0					
	SD029	SC14-SD029-4.0/5.2	ALS	QUANT	1406247-17A	0					
	SD029	SC14-SD029-4.0/5.2	ALS	QUANT	1406247-17A	0					
	SD029	SC14-SD029-4.0/5.2	ALS	QUANT	1406247-17A	0					
	SD029	SC14-SD029-4.0/5.2	ALS	QUANT	1406247-17A	0					
	SD029	SC14-SD029-4.0/5.2	ALS	QUANT	1406247-17A	0					
	SD029	SC14-SD029-4.0/5.2	ALS	QUANT	1406247-17A	0					
	SD029	SC14-SD029-4.0/5.2	ALS	QUANT	1406247-17A	0					
	SD029	SC14-SD029-4.0/5.2	ALS	QUANT	1406247-17A	0					
	SD029	SC14-SD029-4.0/5.2	ALS	QUANT	1406247-17A	0					
	SD029	SC14-SD029-4.0/5.2	ALS	QUANT	1406247-17A	0					
	SD030	SC14-SD030-0.0/0.5	ALS	QUANT	1406247-18A	0					
	SD030	SC14-SD030-0.0/0.5	ALS	QUANT	1406247-18A	0					
	SD030	SC14-SD030-0.0/0.5	ALS	QUANT	1406247-18A	0					
	SD030	SC14-SD030-0.0/0.5	ALS	QUANT	1406247-18A	0					
	SD030	SC14-SD030-0.0/0.5	ALS	QUANT	1406247-18A	0					
	SD030	SC14-SD030-0.0/0.5	ALS	QUANT	1406247-18A	0					

DATA_PF	STATION_ID	SAMPLE_NAME	LAB_NAME_CODE	QC_LEVEL	LAB_SAMPLE_ID	PERCENT_MOISTURE	SUBSAMPLE_AMOUNT	SUBSAMPLE_AMOUNT_UNIT	TEST_COMMENT	FINAL_VOLUME	FINAL_VOLUME_UNIT
	SD030	SC14-SD030-0.0/0.5	ALS	QUANT	1406247-18A	0					
	SD030	SC14-SD030-0.0/0.5	ALS	QUANT	1406247-18A	0					
	SD030	SC14-SD030-0.0/0.5	ALS	QUANT	1406247-18A	0					
	SD030	SC14-SD030-0.0/0.5	ALS	QUANT	1406247-18A	0					
	SD030	SC14-SD030-0.0/0.5	ALS	QUANT	1406247-18A	0					
	SD030	SC14-SD030-0.0/0.5	ALS	QUANT	1406247-18A	0					
	SD030	SC14-SD030-0.5/2.0	ALS	QUANT	1406247-19A	0					
	SD030	SC14-SD030-0.5/2.0	ALS	QUANT	1406247-19A	0					
	SD030	SC14-SD030-0.5/2.0	ALS	QUANT	1406247-19A	0					
	SD030	SC14-SD030-0.5/2.0	ALS	QUANT	1406247-19A	0					
	SD030	SC14-SD030-0.5/2.0	ALS	QUANT	1406247-19A	0					
	SD030	SC14-SD030-0.5/2.0	ALS	QUANT	1406247-19A	0					
	SD030	SC14-SD030-0.5/2.0	ALS	QUANT	1406247-19A	0					
	SD030	SC14-SD030-0.5/2.0	ALS	QUANT	1406247-19A	0					
	SD030	SC14-SD030-0.5/2.0	ALS	QUANT	1406247-19A	0					
	SD030	SC14-SD030-0.5/2.0	ALS	QUANT	1406247-19A	0					
	SD030	SC14-SD030-0.5/2.0	ALS	QUANT	1406247-19A	0					
	SD030	SC14-SD030-0.5/2.0R	ALS	QUANT	1406247-20A	0					
	SD030	SC14-SD030-0.5/2.0R	ALS	QUANT	1406247-20A	0					
	SD030	SC14-SD030-0.5/2.0R	ALS	QUANT	1406247-20A	0					
	SD030	SC14-SD030-0.5/2.0R	ALS	QUANT	1406247-20A	0					
	SD030	SC14-SD030-0.5/2.0R	ALS	QUANT	1406247-20A	0					
	SD030	SC14-SD030-0.5/2.0R	ALS	QUANT	1406247-20A	0					
	SD030	SC14-SD030-0.5/2.0R	ALS	QUANT	1406247-20A	0					
	SD030	SC14-SD030-0.5/2.0R	ALS	QUANT	1406247-20A	0					
	SD030	SC14-SD030-0.5/2.0R	ALS	QUANT	1406247-20A	0					
	SD030	SC14-SD030-2.0/2.8	ALS	QUANT	1406247-21A	0					
	SD030	SC14-SD030-2.0/2.8	ALS	QUANT	1406247-21A	0					
	SD030	SC14-SD030-2.0/2.8	ALS	QUANT	1406247-21A	0					
	SD030	SC14-SD030-2.0/2.8	ALS	QUANT	1406247-21A	0					
	SD030	SC14-SD030-2.0/2.8	ALS	QUANT	1406247-21A	0					
	SD030	SC14-SD030-2.0/2.8	ALS	QUANT	1406247-21A	0					
	SD030	SC14-SD030-2.0/2.8	ALS	QUANT	1406247-21A	0					
	SD030	SC14-SD030-2.0/2.8	ALS	QUANT	1406247-21A	0					
	SD030	SC14-SD030-2.0/2.8	ALS	QUANT	1406247-21A	0					
	SD030	SC14-SD030-2.0/2.8	ALS	QUANT	1406247-21A	0					
	SD030	SC14-SD030-2.0/2.8	ALS	QUANT	1406247-21A	0					
	SD031	SC14-SD031-0.0/0.5	ALS	QUANT	1406247-22A	0					
	SD031	SC14-SD031-0.0/0.5	ALS	QUANT	1406247-22A	0					
	SD031	SC14-SD031-0.0/0.5	ALS	QUANT	1406247-22A	0					
	SD031	SC14-SD031-0.0/0.5	ALS	QUANT	1406247-22A	0					

DATA_PF	STATION_ID	SAMPLE_NAME	LAB_NAME_CODE	QC_LEVEL	LAB_SAMPLE_ID	PERCENT_MOISTURE	SUBSAMPLE_AMOUNT	SUBSAMPLE_AMOUNT_UNIT	TEST_COMMENT	FINAL_VOLUME	FINAL_VOLUME_UNIT
	SD031	SC14-SD031-0.0/0.5	ALS	QUANT	1406247-22A	0					
	SD031	SC14-SD031-0.0/0.5	ALS	QUANT	1406247-22A	0					
	SD031	SC14-SD031-0.0/0.5	ALS	QUANT	1406247-22A	0					
	SD031	SC14-SD031-0.0/0.5	ALS	QUANT	1406247-22A	0					
	SD031	SC14-SD031-0.0/0.5	ALS	QUANT	1406247-22A	0					
	SD031	SC14-SD031-0.0/0.5	ALS	QUANT	1406247-22A	0					
	SD031	SC14-SD031-0.0/0.5	ALS	QUANT	1406247-22A	0					
	SD031	SC14-SD031-0.0/0.5	ALS	QUANT	1406247-22A	0					
	SD031	SC14-SD031-0.5/2.0	ALS	QUANT	1406247-23A	0					
	SD031	SC14-SD031-0.5/2.0	ALS	QUANT	1406247-23A	0					
	SD031	SC14-SD031-0.5/2.0	ALS	QUANT	1406247-23A	0					
	SD031	SC14-SD031-0.5/2.0	ALS	QUANT	1406247-23A	0					
	SD031	SC14-SD031-0.5/2.0	ALS	QUANT	1406247-23A	0					
	SD031	SC14-SD031-0.5/2.0	ALS	QUANT	1406247-23A	0					
	SD031	SC14-SD031-0.5/2.0	ALS	QUANT	1406247-23A	0					
	SD031	SC14-SD031-0.5/2.0	ALS	QUANT	1406247-23A	0					
	SD031	SC14-SD031-0.5/2.0	ALS	QUANT	1406247-23A	0					
	SD031	SC14-SD031-0.5/2.0	ALS	QUANT	1406247-23A	0					
	SD031	SC14-SD031-0.5/2.0	ALS	QUANT	1406247-23A	0					
	SD031	SC14-SD031-0.5/2.0	ALS	QUANT	1406247-23A	0					
	SD031	SC14-SD031-2.0/2.8	ALS	QUANT	1406247-24A	0					
	SD031	SC14-SD031-2.0/2.8	ALS	QUANT	1406247-24A	0					
	SD031	SC14-SD031-2.0/2.8	ALS	QUANT	1406247-24A	0					
	SD031	SC14-SD031-2.0/2.8	ALS	QUANT	1406247-24A	0					
	SD031	SC14-SD031-2.0/2.8	ALS	QUANT	1406247-24A	0					
	SD031	SC14-SD031-2.0/2.8	ALS	QUANT	1406247-24A	0					
	SD031	SC14-SD031-2.0/2.8	ALS	QUANT	1406247-24A	0					
	SD031	SC14-SD031-2.0/2.8	ALS	QUANT	1406247-24A	0					
	SD031	SC14-SD031-2.0/2.8	ALS	QUANT	1406247-24A	0					
	SD031	SC14-SD031-2.0/2.8	ALS	QUANT	1406247-24A	0					
	SD032	SC14-SD032-0.0/0.5	ALS	QUANT	1406247-25A	0					
	SD032	SC14-SD032-0.0/0.5	ALS	QUANT	1406247-25A	0					
	SD032	SC14-SD032-0.0/0.5	ALS	QUANT	1406247-25A	0					
	SD032	SC14-SD032-0.0/0.5	ALS	QUANT	1406247-25A	0					
	SD032	SC14-SD032-0.0/0.5	ALS	QUANT	1406247-25A	0					
	SD032	SC14-SD032-0.0/0.5	ALS	QUANT	1406247-25A	0					
	SD032	SC14-SD032-0.0/0.5	ALS	QUANT	1406247-25A	0					
	SD032	SC14-SD032-0.0/0.5	ALS	QUANT	1406247-25A	0					
	SD032	SC14-SD032-0.0/0.5	ALS	QUANT	1406247-25A	0					
	SD032	SC14-SD032-0.0/0.5	ALS	QUANT	1406247-25A	0					
	SD032	SC14-SD032-0.0/0.5	ALS	QUANT	1406247-25A	0					
	SD032	SC14-SD032-0.5/2.0	ALS	QUANT	1406247-26A	0					
	SD032	SC14-SD032-0.5/2.0	ALS	QUANT	1406247-26A	0					

DATA_PF	STATION_ID	SAMPLE_NAME	LAB_NAME_CODE	QC_LEVEL	LAB_SAMPLE_ID	PERCENT_MOISTURE	SUBSAMPLE_AMOUNT	SUBSAMPLE_AMOUNT_UNIT	TEST_COMMENT	FINAL_VOLUME	FINAL_VOLUME_UNIT
	SD032	SC14-SD032-0.5/2.0	ALS	QUANT	1406247-26A	0					
	SD032	SC14-SD032-0.5/2.0	ALS	QUANT	1406247-26A	0					
	SD032	SC14-SD032-0.5/2.0	ALS	QUANT	1406247-26A	0					
	SD032	SC14-SD032-0.5/2.0	ALS	QUANT	1406247-26A	0					
	SD032	SC14-SD032-0.5/2.0	ALS	QUANT	1406247-26A	0					
	SD032	SC14-SD032-0.5/2.0	ALS	QUANT	1406247-26A	0					
	SD032	SC14-SD032-0.5/2.0	ALS	QUANT	1406247-26A	0					
	SD032	SC14-SD032-0.5/2.0	ALS	QUANT	1406247-26A	0					
	SD032	SC14-SD032-0.5/2.0	ALS	QUANT	1406247-26A	0					
	SD032	SC14-SD032-0.5/2.0	ALS	QUANT	1406247-26A	0					
	SD032	SC14-SD032-2.0/4.0	ALS	QUANT	1406247-27A	0					
	SD032	SC14-SD032-2.0/4.0	ALS	QUANT	1406247-27A	0					
	SD032	SC14-SD032-2.0/4.0	ALS	QUANT	1406247-27A	0					
	SD032	SC14-SD032-2.0/4.0	ALS	QUANT	1406247-27A	0					
	SD032	SC14-SD032-2.0/4.0	ALS	QUANT	1406247-27A	0					
	SD032	SC14-SD032-2.0/4.0	ALS	QUANT	1406247-27A	0					
	SD032	SC14-SD032-2.0/4.0	ALS	QUANT	1406247-27A	0					
	SD032	SC14-SD032-2.0/4.0	ALS	QUANT	1406247-27A	0					
	SD032	SC14-SD032-2.0/4.0	ALS	QUANT	1406247-27A	0					
	SD032	SC14-SD032-2.0/4.0	ALS	QUANT	1406247-27A	0					
	SD032	SC14-SD032-2.0/4.0	ALS	QUANT	1406247-27A	0					
	SD028	SC14-SD028-0.0/0.5DUP	ALS	QUANT	1406247-11A DU	0					
	SD028	SC14-SD028-0.0/0.5DUP	ALS	QUANT	1406247-11A DU	0					
	SD028	SC14-SD028-0.0/0.5DUP	ALS	QUANT	1406247-11A DU	0					
	SD028	SC14-SD028-0.0/0.5DUP	ALS	QUANT	1406247-11A DU	0					
	SD028	SC14-SD028-0.0/0.5DUP	ALS	QUANT	1406247-11A DU	0					
	SD028	SC14-SD028-0.0/0.5DUP	ALS	QUANT	1406247-11A DU	0					
	SD028	SC14-SD028-0.0/0.5DUP	ALS	QUANT	1406247-11A DU	0					
	SD028	SC14-SD028-0.0/0.5DUP	ALS	QUANT	1406247-11A DU	0					
	SD028	SC14-SD028-0.0/0.5DUP	ALS	QUANT	1406247-11A DU	0					
	SD028	SC14-SD028-0.0/0.5DUP	ALS	QUANT	1406247-11A DU	0					
	SD033	SC14-SD033-0.0/0.5	ALS	QUANT	1406247-28A	0					
	SD033	SC14-SD033-0.0/0.5	ALS	QUANT	1406247-28A	0					
	SD033	SC14-SD033-0.0/0.5	ALS	QUANT	1406247-28A	0					
	SD033	SC14-SD033-0.0/0.5	ALS	QUANT	1406247-28A	0					
	SD033	SC14-SD033-0.0/0.5	ALS	QUANT	1406247-28A	0					
	SD033	SC14-SD033-0.0/0.5	ALS	QUANT	1406247-28A	0					
	SD033	SC14-SD033-0.0/0.5	ALS	QUANT	1406247-28A	0					
	SD033	SC14-SD033-0.0/0.5	ALS	QUANT	1406247-28A	0					
	SD033	SC14-SD033-0.0/0.5	ALS	QUANT	1406247-28A	0					
	SD033	SC14-SD033-0.0/0.5	ALS	QUANT	1406247-28A	0					
	SD033	SC14-SD033-0.0/0.5	ALS	QUANT	1406247-28A	0					

DATA_PF	STATION_ID	SAMPLE_NAME	LAB_NAME_CODE	QC_LEVEL	LAB_SAMPLE_ID	PERCENT_MOISTURE	SUBSAMPLE_AMOUNT	SUBSAMPLE_AMOUNT_UNIT	TEST_COMMENT	FINAL_VOLUME	FINAL_VOLUME_UNIT
	SD033	SC14-SD033-0.5/2.0	ALS	QUANT	1406247-29A	0					
	SD033	SC14-SD033-0.5/2.0	ALS	QUANT	1406247-29A	0					
	SD033	SC14-SD033-0.5/2.0	ALS	QUANT	1406247-29A	0					
	SD033	SC14-SD033-0.5/2.0	ALS	QUANT	1406247-29A	0					
	SD033	SC14-SD033-0.5/2.0	ALS	QUANT	1406247-29A	0					
	SD033	SC14-SD033-0.5/2.0	ALS	QUANT	1406247-29A	0					
	SD033	SC14-SD033-0.5/2.0	ALS	QUANT	1406247-29A	0					
	SD033	SC14-SD033-0.5/2.0	ALS	QUANT	1406247-29A	0					
	SD033	SC14-SD033-0.5/2.0	ALS	QUANT	1406247-29A	0					
	SD033	SC14-SD033-0.5/2.0	ALS	QUANT	1406247-29A	0					
	SD033	SC14-SD033-0.5/2.0	ALS	QUANT	1406247-29A	0					
	SD033	SC14-SD033-0.5/2.0	ALS	QUANT	1406247-29A	0					
	SD033	SC14-SD033-2.0/4.0	ALS	QUANT	1406247-30A	0					
	SD033	SC14-SD033-2.0/4.0	ALS	QUANT	1406247-30A	0					
	SD033	SC14-SD033-2.0/4.0	ALS	QUANT	1406247-30A	0					
	SD033	SC14-SD033-2.0/4.0	ALS	QUANT	1406247-30A	0					
	SD033	SC14-SD033-2.0/4.0	ALS	QUANT	1406247-30A	0					
	SD033	SC14-SD033-2.0/4.0	ALS	QUANT	1406247-30A	0					
	SD033	SC14-SD033-2.0/4.0	ALS	QUANT	1406247-30A	0					
	SD033	SC14-SD033-2.0/4.0	ALS	QUANT	1406247-30A	0					
	SD033	SC14-SD033-2.0/4.0	ALS	QUANT	1406247-30A	0					
	SD033	SC14-SD033-2.0/4.0	ALS	QUANT	1406247-30A	0					
	SD033	SC14-SD033-2.0/4.0	ALS	QUANT	1406247-30A	0					
	SD035	SC14-SD035-0.0/0.5	ALS	QUANT	1406247-31A	0					
	SD035	SC14-SD035-0.0/0.5	ALS	QUANT	1406247-31A	0					
	SD035	SC14-SD035-0.0/0.5	ALS	QUANT	1406247-31A	0					
	SD035	SC14-SD035-0.0/0.5	ALS	QUANT	1406247-31A	0					
	SD035	SC14-SD035-0.0/0.5	ALS	QUANT	1406247-31A	0					
	SD035	SC14-SD035-0.0/0.5	ALS	QUANT	1406247-31A	0					
	SD035	SC14-SD035-0.0/0.5	ALS	QUANT	1406247-31A	0					
	SD035	SC14-SD035-0.0/0.5	ALS	QUANT	1406247-31A	0					
	SD035	SC14-SD035-0.0/0.5	ALS	QUANT	1406247-31A	0					
	SD035	SC14-SD035-0.0/0.5	ALS	QUANT	1406247-31A	0					
	SD035	SC14-SD035-0.5/1.0	ALS	QUANT	1406247-32A	0					
	SD035	SC14-SD035-0.5/1.0	ALS	QUANT	1406247-32A	0					
	SD035	SC14-SD035-0.5/1.0	ALS	QUANT	1406247-32A	0					
	SD035	SC14-SD035-0.5/1.0	ALS	QUANT	1406247-32A	0					
	SD035	SC14-SD035-0.5/1.0	ALS	QUANT	1406247-32A	0					
	SD035	SC14-SD035-0.5/1.0	ALS	QUANT	1406247-32A	0					
	SD035	SC14-SD035-0.5/1.0	ALS	QUANT	1406247-32A	0					
	SD035	SC14-SD035-0.5/1.0	ALS	QUANT	1406247-32A	0					
	SD035	SC14-SD035-0.5/1.0	ALS	QUANT	1406247-32A	0					
	SD035	SC14-SD035-0.5/1.0	ALS	QUANT	1406247-32A	0					

DATA_PF	STATION_ID	SAMPLE_NAME	LAB_NAME_CODE	QC_LEVEL	LAB_SAMPLE_ID	PERCENT_MOISTURE	SUBSAMPLE_AMOUNT	SUBSAMPLE_AMOUNT_UNIT	TEST_COMMENT	FINAL_VOLUME	FINAL_VOLUME_UNIT
	SD035	SC14-SD035-0.5/1.0	ALS	QUANT	1406247-32A	0					
	SD035	SC14-SD035-0.5/1.0	ALS	QUANT	1406247-32A	0					
	SD021	SC14-SD021-0.0/0.5	ALS	QUANT	1406337-01A	0					
	SD021	SC14-SD021-0.0/0.5	ALS	QUANT	1406337-01A	0					
	SD021	SC14-SD021-0.0/0.5	ALS	QUANT	1406337-01A	0					
	SD021	SC14-SD021-0.0/0.5	ALS	QUANT	1406337-01A	0					
	SD021	SC14-SD021-0.0/0.5	ALS	QUANT	1406337-01A	0					
	SD021	SC14-SD021-0.0/0.5	ALS	QUANT	1406337-01A	0					
	SD021	SC14-SD021-0.0/0.5	ALS	QUANT	1406337-01A	0					
	SD021	SC14-SD021-0.0/0.5	ALS	QUANT	1406337-01A	0					
	SD021	SC14-SD021-0.0/0.5	ALS	QUANT	1406337-01A	0					
	SD021	SC14-SD021-0.0/0.5	ALS	QUANT	1406337-01A	0					
	SD021	SC14-SD021-0.0/0.5	ALS	QUANT	1406337-01A	0					
	SD021	SC14-SD021-0.5/1.1	ALS	QUANT	1406337-02A	0					
	SD021	SC14-SD021-0.5/1.1	ALS	QUANT	1406337-02A	0					
	SD021	SC14-SD021-0.5/1.1	ALS	QUANT	1406337-02A	0					
	SD021	SC14-SD021-0.5/1.1	ALS	QUANT	1406337-02A	0					
	SD021	SC14-SD021-0.5/1.1	ALS	QUANT	1406337-02A	0					
	SD021	SC14-SD021-0.5/1.1	ALS	QUANT	1406337-02A	0					
	SD021	SC14-SD021-0.5/1.1	ALS	QUANT	1406337-02A	0					
	SD021	SC14-SD021-0.5/1.1	ALS	QUANT	1406337-02A	0					
	SD021	SC14-SD021-0.5/1.1	ALS	QUANT	1406337-02A	0					
	SD021	SC14-SD021-0.5/1.1	ALS	QUANT	1406337-02A	0					
	SD026	SC14-SD026-0.0/0.5	ALS	QUANT	1406337-03A	0					
	SD026	SC14-SD026-0.0/0.5	ALS	QUANT	1406337-03A	0					
	SD026	SC14-SD026-0.0/0.5	ALS	QUANT	1406337-03A	0					
	SD026	SC14-SD026-0.0/0.5	ALS	QUANT	1406337-03A	0					
	SD026	SC14-SD026-0.0/0.5	ALS	QUANT	1406337-03A	0					
	SD026	SC14-SD026-0.0/0.5	ALS	QUANT	1406337-03A	0					
	SD026	SC14-SD026-0.0/0.5	ALS	QUANT	1406337-03A	0					
	SD026	SC14-SD026-0.0/0.5	ALS	QUANT	1406337-03A	0					
	SD026	SC14-SD026-0.0/0.5	ALS	QUANT	1406337-03A	0					
	SD026	SC14-SD026-0.0/0.5	ALS	QUANT	1406337-03A	0					
	SD026	SC14-SD026-0.5/2.0	ALS	QUANT	1406337-04A	0					
	SD026	SC14-SD026-0.5/2.0	ALS	QUANT	1406337-04A	0					
	SD026	SC14-SD026-0.5/2.0	ALS	QUANT	1406337-04A	0					
	SD026	SC14-SD026-0.5/2.0	ALS	QUANT	1406337-04A	0					
	SD026	SC14-SD026-0.5/2.0	ALS	QUANT	1406337-04A	0					
	SD026	SC14-SD026-0.5/2.0	ALS	QUANT	1406337-04A	0					
	SD026	SC14-SD026-0.5/2.0	ALS	QUANT	1406337-04A	0					
	SD026	SC14-SD026-0.5/2.0	ALS	QUANT	1406337-04A	0					

DATA_PF	STATION_ID	SAMPLE_NAME	LAB_NAME_CODE	QC_LEVEL	LAB_SAMPLE_ID	PERCENT_MOISTURE	SUBSAMPLE_AMOUNT	SUBSAMPLE_AMOUNT_UNIT	TEST_COMMENT	FINAL_VOLUME	FINAL_VOLUME_UNIT
	SD026	SC14-SD026-0.5/2.0	ALS	QUANT	1406337-04A	0					
	SD026	SC14-SD026-0.5/2.0	ALS	QUANT	1406337-04A	0					
	SD026	SC14-SD026-0.5/2.0	ALS	QUANT	1406337-04A	0					
	SD026	SC14-SD026-0.5/2.0	ALS	QUANT	1406337-04A	0					
	SD047	SC14-SD047-0.0/0.5	ALS	QUANT	1406337-05A	0					
	SD047	SC14-SD047-0.0/0.5	ALS	QUANT	1406337-05A	0					
	SD047	SC14-SD047-0.0/0.5	ALS	QUANT	1406337-05A	0					
	SD047	SC14-SD047-0.0/0.5	ALS	QUANT	1406337-05A	0					
	SD047	SC14-SD047-0.0/0.5	ALS	QUANT	1406337-05A	0					
	SD047	SC14-SD047-0.0/0.5	ALS	QUANT	1406337-05A	0					
	SD047	SC14-SD047-0.0/0.5	ALS	QUANT	1406337-05A	0					
	SD047	SC14-SD047-0.0/0.5	ALS	QUANT	1406337-05A	0					
	SD047	SC14-SD047-0.0/0.5	ALS	QUANT	1406337-05A	0					
	SD047	SC14-SD047-0.0/0.5	ALS	QUANT	1406337-05A	0					
	SD047	SC14-SD047-0.0/0.5	ALS	QUANT	1406337-05A	0					
	SD047	SC14-SD047-0.5/1.3	ALS	QUANT	1406337-06A	0					
	SD047	SC14-SD047-0.5/1.3	ALS	QUANT	1406337-06A	0					
	SD047	SC14-SD047-0.5/1.3	ALS	QUANT	1406337-06A	0					
	SD047	SC14-SD047-0.5/1.3	ALS	QUANT	1406337-06A	0					
	SD047	SC14-SD047-0.5/1.3	ALS	QUANT	1406337-06A	0					
	SD047	SC14-SD047-0.5/1.3	ALS	QUANT	1406337-06A	0					
	SD047	SC14-SD047-0.5/1.3	ALS	QUANT	1406337-06A	0					
	SD047	SC14-SD047-0.5/1.3	ALS	QUANT	1406337-06A	0					
	SD047	SC14-SD047-0.5/1.3	ALS	QUANT	1406337-06A	0					
	SD047	SC14-SD047-0.5/1.3	ALS	QUANT	1406337-06A	0					
	SD048	SC14-SD048-0.0/0.5	ALS	QUANT	1406337-07A	0					
	SD048	SC14-SD048-0.0/0.5	ALS	QUANT	1406337-07A	0					
	SD048	SC14-SD048-0.0/0.5	ALS	QUANT	1406337-07A	0					
	SD048	SC14-SD048-0.0/0.5	ALS	QUANT	1406337-07A	0					
	SD048	SC14-SD048-0.0/0.5	ALS	QUANT	1406337-07A	0					
	SD048	SC14-SD048-0.0/0.5	ALS	QUANT	1406337-07A	0					
	SD048	SC14-SD048-0.0/0.5	ALS	QUANT	1406337-07A	0					
	SD048	SC14-SD048-0.0/0.5	ALS	QUANT	1406337-07A	0					
	SD048	SC14-SD048-0.0/0.5	ALS	QUANT	1406337-07A	0					
	SD048	SC14-SD048-0.0/0.5	ALS	QUANT	1406337-07A	0					
	SD048	SC14-SD048-0.5/1.5	ALS	QUANT	1406337-09A	0					
	SD048	SC14-SD048-0.5/1.5	ALS	QUANT	1406337-09A	0					
	SD048	SC14-SD048-0.5/1.5	ALS	QUANT	1406337-09A	0					
	SD048	SC14-SD048-0.5/1.5	ALS	QUANT	1406337-09A	0					
	SD048	SC14-SD048-0.5/1.5	ALS	QUANT	1406337-09A	0					
	SD048	SC14-SD048-0.5/1.5	ALS	QUANT	1406337-09A	0					

DATA_PF	STATION_ID	SAMPLE_NAME	LAB_NAME_CODE	QC_LEVEL	LAB_SAMPLE_ID	PERCENT_MOISTURE	SUBSAMPLE_AMOUNT	SUBSAMPLE_AMOUNT_UNIT	TEST_COMMENT	FINAL_VOLUME	FINAL_VOLUME_UNIT
	SD048	SC14-SD048-0.5/1.5	ALS	QUANT	1406337-09A	0					
	SD048	SC14-SD048-0.5/1.5	ALS	QUANT	1406337-09A	0					
	SD048	SC14-SD048-0.5/1.5	ALS	QUANT	1406337-09A	0					
	SD048	SC14-SD048-0.5/1.5	ALS	QUANT	1406337-09A	0					
	SD048	SC14-SD048-0.5/1.5	ALS	QUANT	1406337-09A	0					
	SD048	SC14-SD048-0.5/1.5	ALS	QUANT	1406337-09A	0					
	SD049	SC14-SD049-0.0/0.5	ALS	QUANT	1406337-10A	0					
	SD049	SC14-SD049-0.0/0.5	ALS	QUANT	1406337-10A	0					
	SD049	SC14-SD049-0.0/0.5	ALS	QUANT	1406337-10A	0					
	SD049	SC14-SD049-0.0/0.5	ALS	QUANT	1406337-10A	0					
	SD049	SC14-SD049-0.0/0.5	ALS	QUANT	1406337-10A	0					
	SD049	SC14-SD049-0.0/0.5	ALS	QUANT	1406337-10A	0					
	SD049	SC14-SD049-0.0/0.5	ALS	QUANT	1406337-10A	0					
	SD049	SC14-SD049-0.0/0.5	ALS	QUANT	1406337-10A	0					
	SD049	SC14-SD049-0.0/0.5	ALS	QUANT	1406337-10A	0					
	SD049	SC14-SD049-0.0/0.5	ALS	QUANT	1406337-10A	0					
	SD049	SC14-SD049-0.0/0.5	ALS	QUANT	1406337-10A	0					
	SD050	SC14-SD050-0.5/0.5	ALS	QUANT	1406337-11A	0					
	SD050	SC14-SD050-0.5/0.5	ALS	QUANT	1406337-11A	0					
	SD050	SC14-SD050-0.5/0.5	ALS	QUANT	1406337-11A	0					
	SD050	SC14-SD050-0.5/0.5	ALS	QUANT	1406337-11A	0					
	SD050	SC14-SD050-0.5/0.5	ALS	QUANT	1406337-11A	0					
	SD050	SC14-SD050-0.5/0.5	ALS	QUANT	1406337-11A	0					
	SD050	SC14-SD050-0.5/0.5	ALS	QUANT	1406337-11A	0					
	SD050	SC14-SD050-0.5/0.5	ALS	QUANT	1406337-11A	0					
	SD050	SC14-SD050-0.5/0.5	ALS	QUANT	1406337-11A	0					
	SD050	SC14-SD050-0.5/0.5	ALS	QUANT	1406337-11A	0					
	SD050	SC14-SD050-0.5/1.7	ALS	QUANT	1406337-12A	0					
	SD050	SC14-SD050-0.5/1.7	ALS	QUANT	1406337-12A	0					
	SD050	SC14-SD050-0.5/1.7	ALS	QUANT	1406337-12A	0					
	SD050	SC14-SD050-0.5/1.7	ALS	QUANT	1406337-12A	0					
	SD050	SC14-SD050-0.5/1.7	ALS	QUANT	1406337-12A	0					
	SD050	SC14-SD050-0.5/1.7	ALS	QUANT	1406337-12A	0					
	SD050	SC14-SD050-0.5/1.7	ALS	QUANT	1406337-12A	0					
	SD050	SC14-SD050-0.5/1.7	ALS	QUANT	1406337-12A	0					
	SD050	SC14-SD050-0.5/1.7	ALS	QUANT	1406337-12A	0					
	SD050	SC14-SD050-0.5/1.7	ALS	QUANT	1406337-12A	0					
	SD050	SC14-SD050-0.5/1.7	ALS	QUANT	1406337-12A	0					
	SD050	SC14-SD050-0.5/1.7DUP	ALS	QUANT	1406337-12A DU	0					
	SD050	SC14-SD050-0.5/1.7DUP	ALS	QUANT	1406337-12A DU	0					
	SD050	SC14-SD050-0.5/1.7DUP	ALS	QUANT	1406337-12A DU	0					
	SD050	SC14-SD050-0.5/1.7DUP	ALS	QUANT	1406337-12A DU	0					

DATA_PF	STATION_ID	SAMPLE_NAME	LAB_NAME_CODE	QC_LEVEL	LAB_SAMPLE_ID	PERCENT_MOISTURE	SUBSAMPLE_AMOUNT	SUBSAMPLE_AMOUNT_UNIT	TEST_COMMENT	FINAL_VOLUME	FINAL_VOLUME_UNIT
	SD050	SC14-SD050-0.5/1.7DUP	ALS	QUANT	1406337-12A DU	0					
	SD050	SC14-SD050-0.5/1.7DUP	ALS	QUANT	1406337-12A DU	0					
	SD050	SC14-SD050-0.5/1.7DUP	ALS	QUANT	1406337-12A DU	0					
	SD050	SC14-SD050-0.5/1.7DUP	ALS	QUANT	1406337-12A DU	0					
	SD050	SC14-SD050-0.5/1.7DUP	ALS	QUANT	1406337-12A DU	0					
	SD050	SC14-SD050-0.5/1.7DUP	ALS	QUANT	1406337-12A DU	0					
	SD050	SC14-SD050-0.5/1.7DUP	ALS	QUANT	1406337-12A DU	0					
	SD050	SC14-SD050-0.5/1.7DUP	ALS	QUANT	1406337-12A DU	0					
	SD036	SC14-SD036-0.0/0.5	ALS	QUANT	1406411-02A	0					
	SD036	SC14-SD036-0.0/0.5	ALS	QUANT	1406411-02A	0					
	SD036	SC14-SD036-0.0/0.5	ALS	QUANT	1406411-02A	0					
	SD036	SC14-SD036-0.0/0.5	ALS	QUANT	1406411-02A	0					
	SD036	SC14-SD036-0.0/0.5	ALS	QUANT	1406411-02A	0					
	SD036	SC14-SD036-0.0/0.5	ALS	QUANT	1406411-02A	0					
	SD036	SC14-SD036-0.0/0.5	ALS	QUANT	1406411-02A	0					
	SD036	SC14-SD036-0.0/0.5	ALS	QUANT	1406411-02A	0					
	SD036	SC14-SD036-0.0/0.5	ALS	QUANT	1406411-02A	0					
	SD036	SC14-SD036-0.0/0.5	ALS	QUANT	1406411-02A	0					
	SD036	SC14-SD036-0.0/0.5	ALS	QUANT	1406411-02A	0					
	SD036	SC14-SD036-0.5/2.0	ALS	QUANT	1406411-03A	0					
	SD036	SC14-SD036-0.5/2.0	ALS	QUANT	1406411-03A	0					
	SD036	SC14-SD036-0.5/2.0	ALS	QUANT	1406411-03A	0					
	SD036	SC14-SD036-0.5/2.0	ALS	QUANT	1406411-03A	0					
	SD036	SC14-SD036-0.5/2.0	ALS	QUANT	1406411-03A	0					
	SD036	SC14-SD036-0.5/2.0	ALS	QUANT	1406411-03A	0					
	SD036	SC14-SD036-0.5/2.0	ALS	QUANT	1406411-03A	0					
	SD036	SC14-SD036-0.5/2.0	ALS	QUANT	1406411-03A	0					
	SD036	SC14-SD036-0.5/2.0	ALS	QUANT	1406411-03A	0					
	SD036	SC14-SD036-0.5/2.0	ALS	QUANT	1406411-03A	0					
	SD037	SC14-SD037-0.0/0.5	ALS	QUANT	1406411-04A	0					
	SD037	SC14-SD037-0.0/0.5	ALS	QUANT	1406411-04A	0					
	SD037	SC14-SD037-0.0/0.5	ALS	QUANT	1406411-04A	0					
	SD037	SC14-SD037-0.0/0.5	ALS	QUANT	1406411-04A	0					
	SD037	SC14-SD037-0.0/0.5	ALS	QUANT	1406411-04A	0					
	SD037	SC14-SD037-0.0/0.5	ALS	QUANT	1406411-04A	0					
	SD037	SC14-SD037-0.0/0.5	ALS	QUANT	1406411-04A	0					
	SD037	SC14-SD037-0.0/0.5	ALS	QUANT	1406411-04A	0					
	SD037	SC14-SD037-0.0/0.5	ALS	QUANT	1406411-04A	0					
	SD037	SC14-SD037-0.0/0.5	ALS	QUANT	1406411-04A	0					
	SD037	SC14-SD037-0.0/0.5	ALS	QUANT	1406411-04A	0					
	SD037	SC14-SD037-0.5/1.15	ALS	QUANT	1406411-05A	0					
	SD037	SC14-SD037-0.5/1.15	ALS	QUANT	1406411-05A	0					

DATA_PF	STATION_ID	SAMPLE_NAME	LAB_NAME_CODE	QC_LEVEL	LAB_SAMPLE_ID	PERCENT_MOISTURE	SUBSAMPLE_AMOUNT	SUBSAMPLE_AMOUNT_UNIT	TEST_COMMENT	FINAL_VOLUME	FINAL_VOLUME_UNIT
	SD037	SC14-SD037-0.5/1.15	ALS	QUANT	1406411-05A	0					
	SD037	SC14-SD037-0.5/1.15	ALS	QUANT	1406411-05A	0					
	SD037	SC14-SD037-0.5/1.15	ALS	QUANT	1406411-05A	0					
	SD037	SC14-SD037-0.5/1.15	ALS	QUANT	1406411-05A	0					
	SD037	SC14-SD037-0.5/1.15	ALS	QUANT	1406411-05A	0					
	SD037	SC14-SD037-0.5/1.15	ALS	QUANT	1406411-05A	0					
	SD037	SC14-SD037-0.5/1.15	ALS	QUANT	1406411-05A	0					
	SD037	SC14-SD037-0.5/1.15	ALS	QUANT	1406411-05A	0					
	SD037	SC14-SD037-0.5/1.15	ALS	QUANT	1406411-05A	0					
	SD037	SC14-SD037-0.5/1.15	ALS	QUANT	1406411-05A	0					
	SD044	SC14-SD044-0.0/0.5	ALS	QUANT	1406411-06A	0					
	SD044	SC14-SD044-0.0/0.5	ALS	QUANT	1406411-06A	0					
	SD044	SC14-SD044-0.0/0.5	ALS	QUANT	1406411-06A	0					
	SD044	SC14-SD044-0.0/0.5	ALS	QUANT	1406411-06A	0					
	SD044	SC14-SD044-0.0/0.5	ALS	QUANT	1406411-06A	0					
	SD044	SC14-SD044-0.0/0.5	ALS	QUANT	1406411-06A	0					
	SD044	SC14-SD044-0.0/0.5	ALS	QUANT	1406411-06A	0					
	SD044	SC14-SD044-0.0/0.5	ALS	QUANT	1406411-06A	0					
	SD044	SC14-SD044-0.0/0.5	ALS	QUANT	1406411-06A	0					
	SD044	SC14-SD044-0.0/0.5	ALS	QUANT	1406411-06A	0					
	SD044	SC14-SD044-0.0/0.5	ALS	QUANT	1406411-06A	0					
	SD044	SC14-SD044-0.0/0.5DUP	ALS	QUANT	1406411-06A DU	0					
	SD044	SC14-SD044-0.0/0.5DUP	ALS	QUANT	1406411-06A DU	0					
	SD044	SC14-SD044-0.0/0.5DUP	ALS	QUANT	1406411-06A DU	0					
	SD044	SC14-SD044-0.0/0.5DUP	ALS	QUANT	1406411-06A DU	0					
	SD044	SC14-SD044-0.0/0.5DUP	ALS	QUANT	1406411-06A DU	0					
	SD044	SC14-SD044-0.0/0.5DUP	ALS	QUANT	1406411-06A DU	0					
	SD044	SC14-SD044-0.0/0.5DUP	ALS	QUANT	1406411-06A DU	0					
	SD044	SC14-SD044-0.0/0.5DUP	ALS	QUANT	1406411-06A DU	0					
	SD044	SC14-SD044-0.0/0.5DUP	ALS	QUANT	1406411-06A DU	0					
	SD044	SC14-SD044-0.0/0.5DUP	ALS	QUANT	1406411-06A DU	0					
	SD044	SC14-SD044-0.5/1.3	ALS	QUANT	1406411-07A	0					
	SD044	SC14-SD044-0.5/1.3	ALS	QUANT	1406411-07A	0					
	SD044	SC14-SD044-0.5/1.3	ALS	QUANT	1406411-07A	0					
	SD044	SC14-SD044-0.5/1.3	ALS	QUANT	1406411-07A	0					
	SD044	SC14-SD044-0.5/1.3	ALS	QUANT	1406411-07A	0					
	SD044	SC14-SD044-0.5/1.3	ALS	QUANT	1406411-07A	0					
	SD044	SC14-SD044-0.5/1.3	ALS	QUANT	1406411-07A	0					
	SD044	SC14-SD044-0.5/1.3	ALS	QUANT	1406411-07A	0					
	SD044	SC14-SD044-0.5/1.3	ALS	QUANT	1406411-07A	0					
	SD044	SC14-SD044-0.5/1.3	ALS	QUANT	1406411-07A	0					
	SD044	SC14-SD044-0.5/1.3	ALS	QUANT	1406411-07A	0					

DATA_PF	STATION_ID	SAMPLE_NAME	LAB_NAME_CODE	QC_LEVEL	LAB_SAMPLE_ID	PERCENT_MOISTURE	SUBSAMPLE_AMOUNT	SUBSAMPLE_AMOUNT_UNIT	TEST_COMMENT	FINAL_VOLUME	FINAL_VOLUME_UNIT
	SD044	SC14-SD044-0.5/1.8D	ALS	QUANT	1406411-08A	0					
	SD044	SC14-SD044-0.5/1.8D	ALS	QUANT	1406411-08A	0					
	SD044	SC14-SD044-0.5/1.8D	ALS	QUANT	1406411-08A	0					
	SD044	SC14-SD044-0.5/1.8D	ALS	QUANT	1406411-08A	0					
	SD044	SC14-SD044-0.5/1.8D	ALS	QUANT	1406411-08A	0					
	SD044	SC14-SD044-0.5/1.8D	ALS	QUANT	1406411-08A	0					
	SD044	SC14-SD044-0.5/1.8D	ALS	QUANT	1406411-08A	0					
	SD044	SC14-SD044-0.5/1.8D	ALS	QUANT	1406411-08A	0					
	SD044	SC14-SD044-0.5/1.8D	ALS	QUANT	1406411-08A	0					
	SD044	SC14-SD044-0.5/1.8D	ALS	QUANT	1406411-08A	0					
	SD044	SC14-SD044-0.5/1.8D	ALS	QUANT	1406411-08A	0					
	SD044	SC14-SD044-0.5/1.8D	ALS	QUANT	1406411-08A	0					
	SD045	SC14-SD045-0.0/0.5	ALS	QUANT	1406411-09A	0					
	SD045	SC14-SD045-0.0/0.5	ALS	QUANT	1406411-09A	0					
	SD045	SC14-SD045-0.0/0.5	ALS	QUANT	1406411-09A	0					
	SD045	SC14-SD045-0.0/0.5	ALS	QUANT	1406411-09A	0					
	SD045	SC14-SD045-0.0/0.5	ALS	QUANT	1406411-09A	0					
	SD045	SC14-SD045-0.0/0.5	ALS	QUANT	1406411-09A	0					
	SD045	SC14-SD045-0.0/0.5	ALS	QUANT	1406411-09A	0					
	SD045	SC14-SD045-0.0/0.5	ALS	QUANT	1406411-09A	0					
	SD045	SC14-SD045-0.0/0.5	ALS	QUANT	1406411-09A	0					
	SD045	SC14-SD045-0.0/0.5	ALS	QUANT	1406411-09A	0					
	SD045	SC14-SD045-0.0/0.5	ALS	QUANT	1406411-09A	0					
	SD045	SC14-SD045-0.5/1.7	ALS	QUANT	1406411-10A	0					
	SD045	SC14-SD045-0.5/1.7	ALS	QUANT	1406411-10A	0					
	SD045	SC14-SD045-0.5/1.7	ALS	QUANT	1406411-10A	0					
	SD045	SC14-SD045-0.5/1.7	ALS	QUANT	1406411-10A	0					
	SD045	SC14-SD045-0.5/1.7	ALS	QUANT	1406411-10A	0					
	SD045	SC14-SD045-0.5/1.7	ALS	QUANT	1406411-10A	0					
	SD045	SC14-SD045-0.5/1.7	ALS	QUANT	1406411-10A	0					
	SD045	SC14-SD045-0.5/1.7	ALS	QUANT	1406411-10A	0					
	SD045	SC14-SD045-0.5/1.7	ALS	QUANT	1406411-10A	0					
	SD045	SC14-SD045-0.5/1.7	ALS	QUANT	1406411-10A	0					
	SD045	SC14-SD045-0.5/1.7	ALS	QUANT	1406411-10A	0					
	FIELDQC	EB001	ALS	QUANT	1406411-01B	100					
	LABQC	LCS-R142912-R142912	ALS	QUANT	LCS-R142912	100					
	LABQC	MB-R142912-R142912	ALS	QUANT	MB-R142912	100					
	SD021	SC14-SD021-0.0/0.5	ALS	QUANT	1406337-01A	0					
	SD021	SC14-SD021-0.0/0.5DUP	ALS	QUANT	1406337-01A DU	0					
	SD021	SC14-SD021-0.0/0.5MS	ALS	QUANT	1406337-01A MS	0					
	SD021	SC14-SD021-0.0/0.5SD	ALS	QUANT	1406337-01A MS	0					
	SD021	SC14-SD021-0.5/1.1	ALS	QUANT	1406337-02A	0					
	SD047	SC14-SD047-0.0/0.5	ALS	QUANT	1406337-05A	0					
	SD047	SC14-SD047-0.5/1.3	ALS	QUANT	1406337-06A	0					

DATA_PF	STATION_ID	SAMPLE_NAME	LAB_NAME_CODE	QC_LEVEL	LAB_SAMPLE_ID	PERCENT_MOISTURE	SUBSAMPLE_AMOUNT	SUBSAMPLE_AMOUNT_UNIT	TEST_COMMENT	FINAL_VOLUME	FINAL_VOLUME_UNIT
	SD048	SC14-SD048-0.0/0.5	ALS	QUANT	1406337-07A	0					
	SD048	SC14-SD048-0.5/1.5	ALS	QUANT	1406337-09A	0					
	SD049	SC14-SD049-0.0/0.5	ALS	QUANT	1406337-10A	0					
	SD050	SC14-SD050-0.5/0.5	ALS	QUANT	1406337-11A	0					
	SD050	SC14-SD050-0.5/1.7	ALS	QUANT	1406337-12A	0					
	SD036	SC14-SD036-0.0/0.5	ALS	QUANT	1406411-02A	0					
	SD036	SC14-SD036-0.0/0.5DUP	ALS	QUANT	1406411-02A DU	0					
	SD036	SC14-SD036-0.0/0.5MS	ALS	QUANT	1406411-02A MS	0					
	SD036	SC14-SD036-0.0/0.5SD	ALS	QUANT	1406411-02A MS	0					
	SD036	SC14-SD036-0.5/2.0	ALS	QUANT	1406411-03A	0					
	SD037	SC14-SD037-0.0/0.5	ALS	QUANT	1406411-04A	0					
	SD037	SC14-SD037-0.5/1.15	ALS	QUANT	1406411-05A	0					
	SD044	SC14-SD044-0.0/0.5	ALS	QUANT	1406411-06A	0					
	SD044	SC14-SD044-0.5/1.3	ALS	QUANT	1406411-07A	0					
	SD044	SC14-SD044-0.5/1.8D	ALS	QUANT	1406411-08A	0					
	SD045	SC14-SD045-0.0/0.5	ALS	QUANT	1406411-09A	0					
	SD045	SC14-SD045-0.5/1.7	ALS	QUANT	1406411-10A	0					
	LABQC	LCS-R14338	ALS	QUANT	LCS-R14338	0					
	LABQC	LCS-R14338	ALS	QUANT	LCS-R14338	0					
	LABQC	MB-R143380	ALS	QUANT	MB-R143380	0					
	LABQC	MB-R143382	ALS	QUANT	MB-R143382	0					
	SD021	SC14-SD021-0.0/0.5	ALS	QUANT	1406337-01C	39.6					
	SD021	SC14-SD021-0.0/0.5	ALS	QUANT	1406337-01C	39.6					
	SD021	SC14-SD021-0.0/0.5	ALS	QUANT	1406337-01C	39.6					
	SD021	SC14-SD021-0.0/0.5	ALS	QUANT	1406337-01C	39.6					
	SD021	SC14-SD021-0.0/0.5	ALS	QUANT	1406337-01C	39.6					
	SD021	SC14-SD021-0.0/0.5	ALS	QUANT	1406337-01C	39.6					
	SD021	SC14-SD021-0.0/0.5	ALS	QUANT	1406337-01C	39.6					
	SD021	SC14-SD021-0.0/0.5	ALS	QUANT	1406337-01C	39.6					
	SD021	SC14-SD021-0.0/0.5	ALS	QUANT	1406337-01C	39.6					
	SD021	SC14-SD021-0.0/0.5	ALS	QUANT	1406337-01C	39.6					
	SD021	SC14-SD021-0.0/0.5	ALS	QUANT	1406337-01C	39.6					
	SD021	SC14-SD021-0.0/0.5	ALS	QUANT	1406337-01C	39.6					
	SD021	SC14-SD021-0.0/0.5	ALS	QUANT	1406337-01C	39.6					
	SD021	SC14-SD021-0.5/1.1	ALS	QUANT	1406337-02C	27.9					
	SD021	SC14-SD021-0.5/1.1	ALS	QUANT	1406337-02C	27.9					
	SD021	SC14-SD021-0.5/1.1	ALS	QUANT	1406337-02C	27.9					
	SD021	SC14-SD021-0.5/1.1	ALS	QUANT	1406337-02C	27.9					
	SD021	SC14-SD021-0.5/1.1	ALS	QUANT	1406337-02C	27.9					
	SD021	SC14-SD021-0.5/1.1	ALS	QUANT	1406337-02C	27.9					
	SD021	SC14-SD021-0.5/1.1	ALS	QUANT	1406337-02C	27.9					
	SD021	SC14-SD021-0.5/1.1	ALS	QUANT	1406337-02C	27.9					
	SD021	SC14-SD021-0.5/1.1	ALS	QUANT	1406337-02C	27.9					

DATA_PF	STATION_ID	SAMPLE_NAME	LAB_NAME_CODE	QC_LEVEL	LAB_SAMPLE_ID	PERCENT_MOISTURE	SUBSAMPLE_AMOUNT	SUBSAMPLE_AMOUNT_UNIT	TEST_COMMENT	FINAL_VOLUME	FINAL_VOLUME_UNIT
	SD021	SC14-SD021-0.5/1.1	ALS	QUANT	1406337-02C	27.9					
	SD021	SC14-SD021-0.5/1.1	ALS	QUANT	1406337-02C	27.9					
	SD021	SC14-SD021-0.5/1.1	ALS	QUANT	1406337-02C	27.9					
	SD021	SC14-SD021-0.5/1.1	ALS	QUANT	1406337-02C	27.9					
	SD021	SC14-SD021-0.5/1.1	ALS	QUANT	1406337-02C	27.9					
	SD021	SC14-SD021-0.5/1.1	ALS	QUANT	1406337-02C	27.9					
	SD021	SC14-SD021-0.5/1.1	ALS	QUANT	1406337-02C	27.9					
	SD047	SC14-SD047-0.0/0.5	ALS	QUANT	1406337-05C	49.8					
	SD047	SC14-SD047-0.0/0.5	ALS	QUANT	1406337-05C	49.8					
	SD047	SC14-SD047-0.0/0.5	ALS	QUANT	1406337-05C	49.8					
	SD047	SC14-SD047-0.0/0.5	ALS	QUANT	1406337-05C	49.8					
	SD047	SC14-SD047-0.0/0.5	ALS	QUANT	1406337-05C	49.8					
	SD047	SC14-SD047-0.0/0.5	ALS	QUANT	1406337-05C	49.8					
	SD047	SC14-SD047-0.0/0.5	ALS	QUANT	1406337-05C	49.8					
	SD047	SC14-SD047-0.0/0.5	ALS	QUANT	1406337-05C	49.8					
	SD047	SC14-SD047-0.0/0.5	ALS	QUANT	1406337-05C	49.8					
	SD047	SC14-SD047-0.0/0.5	ALS	QUANT	1406337-05C	49.8					
	SD047	SC14-SD047-0.0/0.5	ALS	QUANT	1406337-05C	49.8					
	SD047	SC14-SD047-0.0/0.5	ALS	QUANT	1406337-05C	49.8					
	SD047	SC14-SD047-0.0/0.5	ALS	QUANT	1406337-05C	49.8					
	SD047	SC14-SD047-0.0/0.5	ALS	QUANT	1406337-05C	49.8					
	SD047	SC14-SD047-0.5/1.3	ALS	QUANT	1406337-06C	34.9					
	SD047	SC14-SD047-0.5/1.3	ALS	QUANT	1406337-06C	34.9					
	SD047	SC14-SD047-0.5/1.3	ALS	QUANT	1406337-06C	34.9					
	SD047	SC14-SD047-0.5/1.3	ALS	QUANT	1406337-06C	34.9					
	SD047	SC14-SD047-0.5/1.3	ALS	QUANT	1406337-06C	34.9					
	SD047	SC14-SD047-0.5/1.3	ALS	QUANT	1406337-06C	34.9					
	SD047	SC14-SD047-0.5/1.3	ALS	QUANT	1406337-06C	34.9					
	SD047	SC14-SD047-0.5/1.3	ALS	QUANT	1406337-06C	34.9					
	SD047	SC14-SD047-0.5/1.3	ALS	QUANT	1406337-06C	34.9					
	SD047	SC14-SD047-0.5/1.3	ALS	QUANT	1406337-06C	34.9					
	SD047	SC14-SD047-0.5/1.3	ALS	QUANT	1406337-06C	34.9					
	SD047	SC14-SD047-0.5/1.3	ALS	QUANT	1406337-06C	34.9					
	SD047	SC14-SD047-0.5/1.3	ALS	QUANT	1406337-06C	34.9					
	SD048	SC14-SD048-0.0/0.5	ALS	QUANT	1406337-07C	40.1					
	SD048	SC14-SD048-0.0/0.5	ALS	QUANT	1406337-07C	40.1					
	SD048	SC14-SD048-0.0/0.5	ALS	QUANT	1406337-07C	40.1					
	SD048	SC14-SD048-0.0/0.5	ALS	QUANT	1406337-07C	40.1					
	SD048	SC14-SD048-0.0/0.5	ALS	QUANT	1406337-07C	40.1					
	SD048	SC14-SD048-0.0/0.5	ALS	QUANT	1406337-07C	40.1					
	SD048	SC14-SD048-0.0/0.5	ALS	QUANT	1406337-07C	40.1					

DATA_PF	STATION_ID	SAMPLE_NAME	LAB_NAME_CODE	QC_LEVEL	LAB_SAMPLE_ID	PERCENT_MOISTURE	SUBSAMPLE_AMOUNT	SUBSAMPLE_AMOUNT_UNIT	TEST_COMMENT	FINAL_VOLUME	FINAL_VOLUME_UNIT
	SD048	SC14-SD048-0.0/0.5	ALS	QUANT	1406337-07C	40.1					
	SD048	SC14-SD048-0.0/0.5	ALS	QUANT	1406337-07C	40.1					
	SD048	SC14-SD048-0.0/0.5	ALS	QUANT	1406337-07C	40.1					
	SD048	SC14-SD048-0.0/0.5	ALS	QUANT	1406337-07C	40.1					
	SD048	SC14-SD048-0.0/0.5	ALS	QUANT	1406337-07C	40.1					
	SD048	SC14-SD048-0.0/0.5	ALS	QUANT	1406337-07C	40.1					
	SD048	SC14-SD048-0.0/0.5	ALS	QUANT	1406337-07C	40.1					
	SD048	SC14-SD048-0.0/0.5	ALS	QUANT	1406337-07C	40.1					
	SD048	SC14-SD048-0.0/0.5	ALS	QUANT	1406337-07C	40.1					
	SD048	SC14-SD048-0.0/0.5R	ALS	QUANT	1406337-08B	40.2					
	SD048	SC14-SD048-0.0/0.5R	ALS	QUANT	1406337-08B	40.2					
	SD048	SC14-SD048-0.0/0.5R	ALS	QUANT	1406337-08B	40.2					
	SD048	SC14-SD048-0.0/0.5R	ALS	QUANT	1406337-08B	40.2					
	SD048	SC14-SD048-0.0/0.5R	ALS	QUANT	1406337-08B	40.2					
	SD048	SC14-SD048-0.0/0.5R	ALS	QUANT	1406337-08B	40.2					
	SD048	SC14-SD048-0.0/0.5R	ALS	QUANT	1406337-08B	40.2					
	SD048	SC14-SD048-0.0/0.5R	ALS	QUANT	1406337-08B	40.2					
	SD048	SC14-SD048-0.0/0.5R	ALS	QUANT	1406337-08B	40.2					
	SD048	SC14-SD048-0.0/0.5R	ALS	QUANT	1406337-08B	40.2					
	SD048	SC14-SD048-0.0/0.5R	ALS	QUANT	1406337-08B	40.2					
	SD048	SC14-SD048-0.0/0.5R	ALS	QUANT	1406337-08B	40.2					
	SD048	SC14-SD048-0.0/0.5R	ALS	QUANT	1406337-08B	40.2					
	SD048	SC14-SD048-0.5/1.5	ALS	QUANT	1406337-09C	35.4					
	SD048	SC14-SD048-0.5/1.5	ALS	QUANT	1406337-09C	35.4					
	SD048	SC14-SD048-0.5/1.5	ALS	QUANT	1406337-09C	35.4					
	SD048	SC14-SD048-0.5/1.5	ALS	QUANT	1406337-09C	35.4					
	SD048	SC14-SD048-0.5/1.5	ALS	QUANT	1406337-09C	35.4					
	SD048	SC14-SD048-0.5/1.5	ALS	QUANT	1406337-09C	35.4					
	SD048	SC14-SD048-0.5/1.5	ALS	QUANT	1406337-09C	35.4					
	SD048	SC14-SD048-0.5/1.5	ALS	QUANT	1406337-09C	35.4					
	SD048	SC14-SD048-0.5/1.5	ALS	QUANT	1406337-09C	35.4					
	SD048	SC14-SD048-0.5/1.5	ALS	QUANT	1406337-09C	35.4					
	SD048	SC14-SD048-0.5/1.5	ALS	QUANT	1406337-09C	35.4					
	SD048	SC14-SD048-0.5/1.5	ALS	QUANT	1406337-09C	35.4					
	SD048	SC14-SD048-0.5/1.5	ALS	QUANT	1406337-09C	35.4					
	SD049	SC14-SD049-0.0/0.5	ALS	QUANT	1406337-10C	17.6					
	SD049	SC14-SD049-0.0/0.5	ALS	QUANT	1406337-10C	17.6					
	SD049	SC14-SD049-0.0/0.5	ALS	QUANT	1406337-10C	17.6					
	SD049	SC14-SD049-0.0/0.5	ALS	QUANT	1406337-10C	17.6					
	SD049	SC14-SD049-0.0/0.5	ALS	QUANT	1406337-10C	17.6					

DATA_PF	STATION_ID	SAMPLE_NAME	LAB_NAME_CODE	QC_LEVEL	LAB_SAMPLE_ID	PERCENT_MOISTURE	SUBSAMPLE_AMOUNT	SUBSAMPLE_AMOUNT_UNIT	TEST_COMMENT	FINAL_VOLUME	FINAL_VOLUME_UNIT
	SD049	SC14-SD049-0.0/0.5	ALS	QUANT	1406337-10C	17.6					
	SD049	SC14-SD049-0.0/0.5	ALS	QUANT	1406337-10C	17.6					
	SD049	SC14-SD049-0.0/0.5	ALS	QUANT	1406337-10C	17.6					
	SD049	SC14-SD049-0.0/0.5	ALS	QUANT	1406337-10C	17.6					
	SD049	SC14-SD049-0.0/0.5	ALS	QUANT	1406337-10C	17.6					
	SD049	SC14-SD049-0.0/0.5	ALS	QUANT	1406337-10C	17.6					
	SD049	SC14-SD049-0.0/0.5	ALS	QUANT	1406337-10C	17.6					
	SD049	SC14-SD049-0.0/0.5	ALS	QUANT	1406337-10C	17.6					
	SD049	SC14-SD049-0.0/0.5	ALS	QUANT	1406337-10C	17.6					
	SD049	SC14-SD049-0.0/0.5	ALS	QUANT	1406337-10C	17.6					
	SD049	SC14-SD049-0.0/0.5	ALS	QUANT	1406337-10C	17.6					
	SD049	SC14-SD049-0.0/0.5MS	ALS	QUANT	1406337-10CMS	0					
	SD049	SC14-SD049-0.0/0.5MS	ALS	QUANT	1406337-10CMS	0					
	SD049	SC14-SD049-0.0/0.5MS	ALS	QUANT	1406337-10CMS	0					
	SD049	SC14-SD049-0.0/0.5MS	ALS	QUANT	1406337-10CMS	0					
	SD049	SC14-SD049-0.0/0.5MS	ALS	QUANT	1406337-10CMS	0					
	SD049	SC14-SD049-0.0/0.5MS	ALS	QUANT	1406337-10CMS	0					
	SD049	SC14-SD049-0.0/0.5MS	ALS	QUANT	1406337-10CMS	0					
	SD049	SC14-SD049-0.0/0.5MS	ALS	QUANT	1406337-10CMS	0					
	SD049	SC14-SD049-0.0/0.5MS	ALS	QUANT	1406337-10CMS	0					
	SD049	SC14-SD049-0.0/0.5MS	ALS	QUANT	1406337-10CMS	0					
	SD049	SC14-SD049-0.0/0.5MS	ALS	QUANT	1406337-10CMS	0					
	SD049	SC14-SD049-0.0/0.5MS	ALS	QUANT	1406337-10CMS	0					
	SD049	SC14-SD049-0.0/0.5MS	ALS	QUANT	1406337-10CMS	0					
	SD049	SC14-SD049-0.0/0.5SD	ALS	QUANT	1406337-10CMS	0					
	SD049	SC14-SD049-0.0/0.5SD	ALS	QUANT	1406337-10CMS	0					
	SD049	SC14-SD049-0.0/0.5SD	ALS	QUANT	1406337-10CMS	0					
	SD049	SC14-SD049-0.0/0.5SD	ALS	QUANT	1406337-10CMS	0					
	SD049	SC14-SD049-0.0/0.5SD	ALS	QUANT	1406337-10CMS	0					
	SD049	SC14-SD049-0.0/0.5SD	ALS	QUANT	1406337-10CMS	0					
	SD049	SC14-SD049-0.0/0.5SD	ALS	QUANT	1406337-10CMS	0					
	SD049	SC14-SD049-0.0/0.5SD	ALS	QUANT	1406337-10CMS	0					
	SD049	SC14-SD049-0.0/0.5SD	ALS	QUANT	1406337-10CMS	0					
	SD049	SC14-SD049-0.0/0.5SD	ALS	QUANT	1406337-10CMS	0					
	SD049	SC14-SD049-0.0/0.5SD	ALS	QUANT	1406337-10CMS	0					
	SD049	SC14-SD049-0.0/0.5SD	ALS	QUANT	1406337-10CMS	0					
	SD049	SC14-SD049-0.0/0.5SD	ALS	QUANT	1406337-10CMS	0					
	SD050	SC14-SD050-0.5/0.5	ALS	QUANT	1406337-11C	20.6					
	SD050	SC14-SD050-0.5/0.5	ALS	QUANT	1406337-11C	20.6					
	SD050	SC14-SD050-0.5/0.5	ALS	QUANT	1406337-11C	20.6					

DATA_PF	STATION_ID	SAMPLE_NAME	LAB_NAME_CODE	QC_LEVEL	LAB_SAMPLE_ID	PERCENT_MOISTURE	SUBSAMPLE_AMOUNT	SUBSAMPLE_AMOUNT_UNIT	TEST_COMMENT	FINAL_VOLUME	FINAL_VOLUME_UNIT
	SD050	SC14-SD050-0.5/0.5	ALS	QUANT	1406337-11C	20.6					
	SD050	SC14-SD050-0.5/0.5	ALS	QUANT	1406337-11C	20.6					
	SD050	SC14-SD050-0.5/0.5	ALS	QUANT	1406337-11C	20.6					
	SD050	SC14-SD050-0.5/0.5	ALS	QUANT	1406337-11C	20.6					
	SD050	SC14-SD050-0.5/0.5	ALS	QUANT	1406337-11C	20.6					
	SD050	SC14-SD050-0.5/0.5	ALS	QUANT	1406337-11C	20.6					
	SD050	SC14-SD050-0.5/0.5	ALS	QUANT	1406337-11C	20.6					
	SD050	SC14-SD050-0.5/0.5	ALS	QUANT	1406337-11C	20.6					
	SD050	SC14-SD050-0.5/0.5	ALS	QUANT	1406337-11C	20.6					
	SD050	SC14-SD050-0.5/0.5	ALS	QUANT	1406337-11C	20.6					
	SD050	SC14-SD050-0.5/0.5	ALS	QUANT	1406337-11C	20.6					
	SD050	SC14-SD050-0.5/0.5	ALS	QUANT	1406337-11C	20.6					
	SD050	SC14-SD050-0.5/1.7	ALS	QUANT	1406337-12C	26.6					
	SD050	SC14-SD050-0.5/1.7	ALS	QUANT	1406337-12C	26.6					
	SD050	SC14-SD050-0.5/1.7	ALS	QUANT	1406337-12C	26.6					
	SD050	SC14-SD050-0.5/1.7	ALS	QUANT	1406337-12C	26.6					
	SD050	SC14-SD050-0.5/1.7	ALS	QUANT	1406337-12C	26.6					
	SD050	SC14-SD050-0.5/1.7	ALS	QUANT	1406337-12C	26.6					
	SD050	SC14-SD050-0.5/1.7	ALS	QUANT	1406337-12C	26.6					
	SD050	SC14-SD050-0.5/1.7	ALS	QUANT	1406337-12C	26.6					
	SD050	SC14-SD050-0.5/1.7	ALS	QUANT	1406337-12C	26.6					
	SD050	SC14-SD050-0.5/1.7	ALS	QUANT	1406337-12C	26.6					
	SD050	SC14-SD050-0.5/1.7	ALS	QUANT	1406337-12C	26.6					
	SD050	SC14-SD050-0.5/1.7	ALS	QUANT	1406337-12C	26.6					
	SD050	SC14-SD050-0.5/1.7	ALS	QUANT	1406337-12C	26.6					
	FIELDQC	EB001	ALS	QUANT	1406411-01C	100					
	FIELDQC	EB001	ALS	QUANT	1406411-01C	100					
	FIELDQC	EB001	ALS	QUANT	1406411-01C	100					
	FIELDQC	EB001	ALS	QUANT	1406411-01C	100					
	FIELDQC	EB001	ALS	QUANT	1406411-01C	100					
	FIELDQC	EB001	ALS	QUANT	1406411-01C	100					
	FIELDQC	EB001	ALS	QUANT	1406411-01C	100					
	FIELDQC	EB001	ALS	QUANT	1406411-01C	100					
	FIELDQC	EB001	ALS	QUANT	1406411-01C	100					
	FIELDQC	EB001	ALS	QUANT	1406411-01C	100					
	FIELDQC	EB001	ALS	QUANT	1406411-01C	100					
	FIELDQC	EB001	ALS	QUANT	1406411-01C	100					
	FIELDQC	EB001	ALS	QUANT	1406411-01C	100					
	FIELDQC	EB001	ALS	QUANT	1406411-01C	100					
	SD036	SC14-SD036-0.0/0.5	ALS	QUANT	1406411-02B	13.6					

DATA_PF	STATION_ID	SAMPLE_NAME	LAB_NAME_CODE	QC_LEVEL	LAB_SAMPLE_ID	PERCENT_MOISTURE	SUBSAMPLE_AMOUNT	SUBSAMPLE_AMOUNT_UNIT	TEST_COMMENT	FINAL_VOLUME	FINAL_VOLUME_UNIT
	SD036	SC14-SD036-0.0/0.5	ALS	QUANT	1406411-02B	13.6					
	SD036	SC14-SD036-0.0/0.5	ALS	QUANT	1406411-02B	13.6					
	SD036	SC14-SD036-0.0/0.5	ALS	QUANT	1406411-02B	13.6					
	SD036	SC14-SD036-0.0/0.5	ALS	QUANT	1406411-02B	13.6					
	SD036	SC14-SD036-0.0/0.5	ALS	QUANT	1406411-02B	13.6					
	SD036	SC14-SD036-0.0/0.5	ALS	QUANT	1406411-02B	13.6					
	SD036	SC14-SD036-0.0/0.5	ALS	QUANT	1406411-02B	13.6					
	SD036	SC14-SD036-0.0/0.5	ALS	QUANT	1406411-02B	13.6					
	SD036	SC14-SD036-0.0/0.5	ALS	QUANT	1406411-02B	13.6					
	SD036	SC14-SD036-0.0/0.5	ALS	QUANT	1406411-02B	13.6					
	SD036	SC14-SD036-0.0/0.5	ALS	QUANT	1406411-02B	13.6					
	SD036	SC14-SD036-0.0/0.5	ALS	QUANT	1406411-02B	13.6					
	SD036	SC14-SD036-0.0/0.5	ALS	QUANT	1406411-02B	13.6					
	SD036	SC14-SD036-0.0/0.5	ALS	QUANT	1406411-02B	13.6					
	SD036	SC14-SD036-0.5/2.0	ALS	QUANT	1406411-03B	15.4					
	SD036	SC14-SD036-0.5/2.0	ALS	QUANT	1406411-03B	15.4					
	SD036	SC14-SD036-0.5/2.0	ALS	QUANT	1406411-03B	15.4					
	SD036	SC14-SD036-0.5/2.0	ALS	QUANT	1406411-03B	15.4					
	SD036	SC14-SD036-0.5/2.0	ALS	QUANT	1406411-03B	15.4					
	SD036	SC14-SD036-0.5/2.0	ALS	QUANT	1406411-03B	15.4					
	SD036	SC14-SD036-0.5/2.0	ALS	QUANT	1406411-03B	15.4					
	SD036	SC14-SD036-0.5/2.0	ALS	QUANT	1406411-03B	15.4					
	SD036	SC14-SD036-0.5/2.0	ALS	QUANT	1406411-03B	15.4					
	SD036	SC14-SD036-0.5/2.0	ALS	QUANT	1406411-03B	15.4					
	SD036	SC14-SD036-0.5/2.0	ALS	QUANT	1406411-03B	15.4					
	SD036	SC14-SD036-0.5/2.0	ALS	QUANT	1406411-03B	15.4					
	SD036	SC14-SD036-0.5/2.0	ALS	QUANT	1406411-03B	15.4					
	SD036	SC14-SD036-0.5/2.0MS	ALS	QUANT	1406411-03BMS	0					
	SD036	SC14-SD036-0.5/2.0MS	ALS	QUANT	1406411-03BMS	0					
	SD036	SC14-SD036-0.5/2.0MS	ALS	QUANT	1406411-03BMS	0					
	SD036	SC14-SD036-0.5/2.0MS	ALS	QUANT	1406411-03BMS	0					
	SD036	SC14-SD036-0.5/2.0MS	ALS	QUANT	1406411-03BMS	0					
	SD036	SC14-SD036-0.5/2.0MS	ALS	QUANT	1406411-03BMS	0					
	SD036	SC14-SD036-0.5/2.0MS	ALS	QUANT	1406411-03BMS	0					
	SD036	SC14-SD036-0.5/2.0MS	ALS	QUANT	1406411-03BMS	0					
	SD036	SC14-SD036-0.5/2.0MS	ALS	QUANT	1406411-03BMS	0					
	SD036	SC14-SD036-0.5/2.0MS	ALS	QUANT	1406411-03BMS	0					
	SD036	SC14-SD036-0.5/2.0MS	ALS	QUANT	1406411-03BMS	0					
	SD036	SC14-SD036-0.5/2.0MS	ALS	QUANT	1406411-03BMS	0					
	SD036	SC14-SD036-0.5/2.0MS	ALS	QUANT	1406411-03BMS	0					

DATA_PF	STATION_ID	SAMPLE_NAME	LAB_NAME_CODE	QC_LEVEL	LAB_SAMPLE_ID	PERCENT_MOISTURE	SUBSAMPLE_AMOUNT	SUBSAMPLE_AMOUNT_UNIT	TEST_COMMENT	FINAL_VOLUME	FINAL_VOLUME_UNIT
	SD036	SC14-SD036-0.5/2.0MS	ALS	QUANT	1406411-03BMS	0					
	SD036	SC14-SD036-0.5/2.0SD	ALS	QUANT	1406411-03BMS	0					
	SD036	SC14-SD036-0.5/2.0SD	ALS	QUANT	1406411-03BMS	0					
	SD036	SC14-SD036-0.5/2.0SD	ALS	QUANT	1406411-03BMS	0					
	SD036	SC14-SD036-0.5/2.0SD	ALS	QUANT	1406411-03BMS	0					
	SD036	SC14-SD036-0.5/2.0SD	ALS	QUANT	1406411-03BMS	0					
	SD036	SC14-SD036-0.5/2.0SD	ALS	QUANT	1406411-03BMS	0					
	SD036	SC14-SD036-0.5/2.0SD	ALS	QUANT	1406411-03BMS	0					
	SD036	SC14-SD036-0.5/2.0SD	ALS	QUANT	1406411-03BMS	0					
	SD036	SC14-SD036-0.5/2.0SD	ALS	QUANT	1406411-03BMS	0					
	SD036	SC14-SD036-0.5/2.0SD	ALS	QUANT	1406411-03BMS	0					
	SD036	SC14-SD036-0.5/2.0SD	ALS	QUANT	1406411-03BMS	0					
	SD036	SC14-SD036-0.5/2.0SD	ALS	QUANT	1406411-03BMS	0					
	SD036	SC14-SD036-0.5/2.0SD	ALS	QUANT	1406411-03BMS	0					
	SD036	SC14-SD036-0.5/2.0SD	ALS	QUANT	1406411-03BMS	0					
	SD037	SC14-SD037-0.0/0.5	ALS	QUANT	1406411-04B	13.8					
	SD037	SC14-SD037-0.0/0.5	ALS	QUANT	1406411-04B	13.8					
	SD037	SC14-SD037-0.0/0.5	ALS	QUANT	1406411-04B	13.8					
	SD037	SC14-SD037-0.0/0.5	ALS	QUANT	1406411-04B	13.8					
	SD037	SC14-SD037-0.0/0.5	ALS	QUANT	1406411-04B	13.8					
	SD037	SC14-SD037-0.0/0.5	ALS	QUANT	1406411-04B	13.8					
	SD037	SC14-SD037-0.0/0.5	ALS	QUANT	1406411-04B	13.8					
	SD037	SC14-SD037-0.0/0.5	ALS	QUANT	1406411-04B	13.8					
	SD037	SC14-SD037-0.0/0.5	ALS	QUANT	1406411-04B	13.8					
	SD037	SC14-SD037-0.0/0.5	ALS	QUANT	1406411-04B	13.8					
	SD037	SC14-SD037-0.0/0.5	ALS	QUANT	1406411-04B	13.8					
	SD037	SC14-SD037-0.0/0.5	ALS	QUANT	1406411-04B	13.8					
	SD037	SC14-SD037-0.0/0.5	ALS	QUANT	1406411-04B	13.8					
	SD037	SC14-SD037-0.5/1.15	ALS	QUANT	1406411-05B	16.5					
	SD037	SC14-SD037-0.5/1.15	ALS	QUANT	1406411-05B	16.5					
	SD037	SC14-SD037-0.5/1.15	ALS	QUANT	1406411-05B	16.5					
	SD037	SC14-SD037-0.5/1.15	ALS	QUANT	1406411-05B	16.5					
	SD037	SC14-SD037-0.5/1.15	ALS	QUANT	1406411-05B	16.5					
	SD037	SC14-SD037-0.5/1.15	ALS	QUANT	1406411-05B	16.5					
	SD037	SC14-SD037-0.5/1.15	ALS	QUANT	1406411-05B	16.5					
	SD037	SC14-SD037-0.5/1.15	ALS	QUANT	1406411-05B	16.5					
	SD037	SC14-SD037-0.5/1.15	ALS	QUANT	1406411-05B	16.5					
	SD037	SC14-SD037-0.5/1.15	ALS	QUANT	1406411-05B	16.5					
	SD037	SC14-SD037-0.5/1.15	ALS	QUANT	1406411-05B	16.5					
	SD037	SC14-SD037-0.5/1.15	ALS	QUANT	1406411-05B	16.5					

DATA_PF	STATION_ID	SAMPLE_NAME	LAB_NAME_CODE	QC_LEVEL	LAB_SAMPLE_ID	PERCENT_MOISTURE	SUBSAMPLE_AMOUNT	SUBSAMPLE_AMOUNT_UNIT	TEST_COMMENT	FINAL_VOLUME	FINAL_VOLUME_UNIT
	SD037	SC14-SD037-0.5/1.15	ALS	QUANT	1406411-05B	16.5					
	SD037	SC14-SD037-0.5/1.15	ALS	QUANT	1406411-05B	16.5					
	SD037	SC14-SD037-0.5/1.15	ALS	QUANT	1406411-05B	16.5					
	SD044	SC14-SD044-0.0/0.5	ALS	QUANT	1406411-06B	20.5					
	SD044	SC14-SD044-0.0/0.5	ALS	QUANT	1406411-06B	20.5					
	SD044	SC14-SD044-0.0/0.5	ALS	QUANT	1406411-06B	20.5					
	SD044	SC14-SD044-0.0/0.5	ALS	QUANT	1406411-06B	20.5					
	SD044	SC14-SD044-0.0/0.5	ALS	QUANT	1406411-06B	20.5					
	SD044	SC14-SD044-0.0/0.5	ALS	QUANT	1406411-06B	20.5					
	SD044	SC14-SD044-0.0/0.5	ALS	QUANT	1406411-06B	20.5					
	SD044	SC14-SD044-0.0/0.5	ALS	QUANT	1406411-06B	20.5					
	SD044	SC14-SD044-0.0/0.5	ALS	QUANT	1406411-06B	20.5					
	SD044	SC14-SD044-0.0/0.5	ALS	QUANT	1406411-06B	20.5					
	SD044	SC14-SD044-0.0/0.5	ALS	QUANT	1406411-06B	20.5					
	SD044	SC14-SD044-0.0/0.5	ALS	QUANT	1406411-06B	20.5					
	SD044	SC14-SD044-0.0/0.5	ALS	QUANT	1406411-06B	20.5					
	SD044	SC14-SD044-0.0/0.5	ALS	QUANT	1406411-06B	20.5					
	SD044	SC14-SD044-0.5/1.3	ALS	QUANT	1406411-07B	16.1					
	SD044	SC14-SD044-0.5/1.3	ALS	QUANT	1406411-07B	16.1					
	SD044	SC14-SD044-0.5/1.3	ALS	QUANT	1406411-07B	16.1					
	SD044	SC14-SD044-0.5/1.3	ALS	QUANT	1406411-07B	16.1					
	SD044	SC14-SD044-0.5/1.3	ALS	QUANT	1406411-07B	16.1					
	SD044	SC14-SD044-0.5/1.3	ALS	QUANT	1406411-07B	16.1					
	SD044	SC14-SD044-0.5/1.3	ALS	QUANT	1406411-07B	16.1					
	SD044	SC14-SD044-0.5/1.3	ALS	QUANT	1406411-07B	16.1					
	SD044	SC14-SD044-0.5/1.3	ALS	QUANT	1406411-07B	16.1					
	SD044	SC14-SD044-0.5/1.3	ALS	QUANT	1406411-07B	16.1					
	SD044	SC14-SD044-0.5/1.3	ALS	QUANT	1406411-07B	16.1					
	SD044	SC14-SD044-0.5/1.8D	ALS	QUANT	1406411-08B	17.5					
	SD044	SC14-SD044-0.5/1.8D	ALS	QUANT	1406411-08B	17.5					
	SD044	SC14-SD044-0.5/1.8D	ALS	QUANT	1406411-08B	17.5					
	SD044	SC14-SD044-0.5/1.8D	ALS	QUANT	1406411-08B	17.5					
	SD044	SC14-SD044-0.5/1.8D	ALS	QUANT	1406411-08B	17.5					
	SD044	SC14-SD044-0.5/1.8D	ALS	QUANT	1406411-08B	17.5					
	SD044	SC14-SD044-0.5/1.8D	ALS	QUANT	1406411-08B	17.5					
	SD044	SC14-SD044-0.5/1.8D	ALS	QUANT	1406411-08B	17.5					
	SD044	SC14-SD044-0.5/1.8D	ALS	QUANT	1406411-08B	17.5					
	SD044	SC14-SD044-0.5/1.8D	ALS	QUANT	1406411-08B	17.5					
	SD044	SC14-SD044-0.5/1.8D	ALS	QUANT	1406411-08B	17.5					

DATA_PF	STATION_ID	SAMPLE_NAME	LAB_NAME_CODE	QC_LEVEL	LAB_SAMPLE_ID	PERCENT_MOISTURE	SUBSAMPLE_AMOUNT	SUBSAMPLE_AMOUNT_UNIT	TEST_COMMENT	FINAL_VOLUME	FINAL_VOLUME_UNIT
	SD044	SC14-SD044-0.5/1.8D	ALS	QUANT	1406411-08B	17.5					
	SD044	SC14-SD044-0.5/1.8D	ALS	QUANT	1406411-08B	17.5					
	SD044	SC14-SD044-0.5/1.8D	ALS	QUANT	1406411-08B	17.5					
	SD044	SC14-SD044-0.5/1.8D	ALS	QUANT	1406411-08B	17.5					
	SD044	SC14-SD044-0.5/1.8D	ALS	QUANT	1406411-08B	17.5					
	SD045	SC14-SD045-0.0/0.5	ALS	QUANT	1406411-09B	22.4					
	SD045	SC14-SD045-0.0/0.5	ALS	QUANT	1406411-09B	22.4					
	SD045	SC14-SD045-0.0/0.5	ALS	QUANT	1406411-09B	22.4					
	SD045	SC14-SD045-0.0/0.5	ALS	QUANT	1406411-09B	22.4					
	SD045	SC14-SD045-0.0/0.5	ALS	QUANT	1406411-09B	22.4					
	SD045	SC14-SD045-0.0/0.5	ALS	QUANT	1406411-09B	22.4					
	SD045	SC14-SD045-0.0/0.5	ALS	QUANT	1406411-09B	22.4					
	SD045	SC14-SD045-0.0/0.5	ALS	QUANT	1406411-09B	22.4					
	SD045	SC14-SD045-0.0/0.5	ALS	QUANT	1406411-09B	22.4					
	SD045	SC14-SD045-0.0/0.5	ALS	QUANT	1406411-09B	22.4					
	SD045	SC14-SD045-0.0/0.5	ALS	QUANT	1406411-09B	22.4					
	SD045	SC14-SD045-0.0/0.5	ALS	QUANT	1406411-09B	22.4					
	SD045	SC14-SD045-0.0/0.5	ALS	QUANT	1406411-09B	22.4					
	SD045	SC14-SD045-0.0/0.5	ALS	QUANT	1406411-09B	22.4					
	SD045	SC14-SD045-0.5/1.7	ALS	QUANT	1406411-10B	18.2					
	SD045	SC14-SD045-0.5/1.7	ALS	QUANT	1406411-10B	18.2					
	SD045	SC14-SD045-0.5/1.7	ALS	QUANT	1406411-10B	18.2					
	SD045	SC14-SD045-0.5/1.7	ALS	QUANT	1406411-10B	18.2					
	SD045	SC14-SD045-0.5/1.7	ALS	QUANT	1406411-10B	18.2					
	SD045	SC14-SD045-0.5/1.7	ALS	QUANT	1406411-10B	18.2					
	SD045	SC14-SD045-0.5/1.7	ALS	QUANT	1406411-10B	18.2					
	SD045	SC14-SD045-0.5/1.7	ALS	QUANT	1406411-10B	18.2					
	SD045	SC14-SD045-0.5/1.7	ALS	QUANT	1406411-10B	18.2					
	SD045	SC14-SD045-0.5/1.7	ALS	QUANT	1406411-10B	18.2					
	SD045	SC14-SD045-0.5/1.7	ALS	QUANT	1406411-10B	18.2					
	SD045	SC14-SD045-0.5/1.7	ALS	QUANT	1406411-10B	18.2					
	WD001	WD001	ALS	QUANT	1406411-12A	0					
	WD001	WD001	ALS	QUANT	1406411-12A	0					
	WD001	WD001	ALS	QUANT	1406411-12A	0					
	WD001	WD001	ALS	QUANT	1406411-12A	0					
	WD001	WD001	ALS	QUANT	1406411-12A	0					
	WD001	WD001	ALS	QUANT	1406411-12A	0					
	WD001	WD001	ALS	QUANT	1406411-12A	0					
	WD001	WD001MS	ALS	QUANT	1406411-12AMS	100					
	WD001	WD001MS	ALS	QUANT	1406411-12AMS	100					

DATA_PF	STATION_ID	SAMPLE_NAME	LAB_NAME_CODE	QC_LEVEL	LAB_SAMPLE_ID	PERCENT_MOISTURE	SUBSAMPLE_AMOUNT	SUBSAMPLE_AMOUNT_UNIT	TEST_COMMENT	FINAL_VOLUME	FINAL_VOLUME_UNIT
	WD001	WD001MS	ALS	QUANT	1406411-12AMS	100					
	WD001	WD001MS	ALS	QUANT	1406411-12AMS	100					
	WD001	WD001MS	ALS	QUANT	1406411-12AMS	100					
	WD001	WD001MS	ALS	QUANT	1406411-12AMS	100					
	WD001	WD001MS	ALS	QUANT	1406411-12AMS	100					
	WD001	WD001MS	ALS	QUANT	1406411-12AMS	100					
	WD001	WD001MS	ALS	QUANT	1406411-12AMS	100					
	WD001	WD001MS	ALS	QUANT	1406411-12AMS	100					
	WD001	WD001MS	ALS	QUANT	1406411-12AMS	100					
	WD001	WD001MS	ALS	QUANT	1406411-12AMS	100					
	WD001	WD001MS	ALS	QUANT	1406411-12AMS	100					
	WD001	WD001MS	ALS	QUANT	1406411-12AMS	100					
	WD001	WD001MS	ALS	QUANT	1406411-12AMS	100					
	WD001	WD001SD	ALS	QUANT	1406411-12AMS	100					
	WD001	WD001SD	ALS	QUANT	1406411-12AMS	100					
	WD001	WD001SD	ALS	QUANT	1406411-12AMS	100					
	WD001	WD001SD	ALS	QUANT	1406411-12AMS	100					
	WD001	WD001SD	ALS	QUANT	1406411-12AMS	100					
	WD001	WD001SD	ALS	QUANT	1406411-12AMS	100					
	WD001	WD001SD	ALS	QUANT	1406411-12AMS	100					
	WD001	WD001SD	ALS	QUANT	1406411-12AMS	100					
	WD001	WD001SD	ALS	QUANT	1406411-12AMS	100					
	WD001	WD001SD	ALS	QUANT	1406411-12AMS	100					
	WD001	WD001SD	ALS	QUANT	1406411-12AMS	100					
	WD001	WD001SD	ALS	QUANT	1406411-12AMS	100					
	WD001	WD001SD	ALS	QUANT	1406411-12AMS	100					
	LABQC	LCS-59676-59676	ALS	QUANT	LCS-59676	0					
	LABQC	LCS-59676-59676B	ALS	QUANT	LCS-59676	0					
	LABQC	LCS-59676-59676	ALS	QUANT	LCS-59676	0					
	LABQC	LCS-59676-59676	ALS	QUANT	LCS-59676	0					
	LABQC	LCS-59676-59676B	ALS	QUANT	LCS-59676	0					
	LABQC	LCS-59676-59676	ALS	QUANT	LCS-59676	0					
	LABQC	LCS-59676-59676	ALS	QUANT	LCS-59676	0					
	LABQC	LCS-59676-59676B	ALS	QUANT	LCS-59676	0					
	LABQC	LCS-59676-59676	ALS	QUANT	LCS-59676	0					
	LABQC	LCS-59676-59676B	ALS	QUANT	LCS-59676	0					
	LABQC	LCS-59676-59676C	ALS	QUANT	LCS-59676	0					
	LABQC	LCS-59676-59676	ALS	QUANT	LCS-59676	0					
	LABQC	LCS-59676-59676	ALS	QUANT	LCS-59676	0					
	LABQC	LCS-59676-59676	ALS	QUANT	LCS-59676	0					
	LABQC	LCS-59676-59676B	ALS	QUANT	LCS-59676	0					
	LABQC	LCS-59676-59676	ALS	QUANT	LCS-59676	0					

DATA_PF	STATION_ID	SAMPLE_NAME	LAB_NAME_CODE	QC_LEVEL	LAB_SAMPLE_ID	PERCENT_MOISTURE	SUBSAMPLE_AMOUNT	SUBSAMPLE_AMOUNT_UNIT	TEST_COMMENT	FINAL_VOLUME	FINAL_VOLUME_UNIT
	LABQC	LCS-59676-59676	ALS	QUANT	LCS-59676	0					
	LABQC	LCS-59676-59676B	ALS	QUANT	LCS-59676	0					
	LABQC	LCS-59676-59676	ALS	QUANT	LCS-59676	0					
	LABQC	LCS-59676-59676	ALS	QUANT	LCS-59676	0					
	LABQC	LCS-59676-59676B	ALS	QUANT	LCS-59676	0					
	LABQC	LCS-59676-59676	ALS	QUANT	LCS-59676	0					
	LABQC	LCS-59676-59676	ALS	QUANT	LCS-59676	0					
	LABQC	LCS-59676-59676B	ALS	QUANT	LCS-59676	0					
	LABQC	LCS-59676-59676	ALS	QUANT	LCS-59676	0					
	LABQC	LCS-59676-59676	ALS	QUANT	LCS-59676	0					
	LABQC	LCS-59676-59676B	ALS	QUANT	LCS-59676	0					
	LABQC	LCS-59676-59676	ALS	QUANT	LCS-59676	0					
	LABQC	LCS-59676-59676	ALS	QUANT	LCS-59676	0					
	LABQC	LCS-59676-59676B	ALS	QUANT	LCS-59676	0					
	LABQC	LCS-59676-59676	ALS	QUANT	LCS-59676	0					
	LABQC	LCS-59676-59676	ALS	QUANT	LCS-59676	0					
	LABQC	LCS-59676-59676B	ALS	QUANT	LCS-59676	0					
	LABQC	LCS-59676-59676	ALS	QUANT	LCS-59676	0					
	LABQC	LCS-59676-59676	ALS	QUANT	LCS-59676	0					
	LABQC	LCS-59676-59676B	ALS	QUANT	LCS-59676	0					
	LABQC	LCS-59676-59676	ALS	QUANT	LCS-59676	0					
	LABQC	LCS-59676-59676	ALS	QUANT	LCS-59676	0					
	LABQC	LCS-59676-59676B	ALS	QUANT	LCS-59676	0					
	LABQC	LCS-59676-59676	ALS	QUANT	LCS-59676	0					
	LABQC	LCS-59676-59676	ALS	QUANT	LCS-59676	0					
	LABQC	LCS-59676-59676B	ALS	QUANT	LCS-59676	0					
	LABQC	LCS-59676-59676	ALS	QUANT	LCS-59676	0					
	LABQC	LCS-59676-59676	ALS	QUANT	LCS-59676	0					
	LABQC	LCS-59676-59676B	ALS	QUANT	LCS-59676	0					
	LABQC	LCS-59676-59676	ALS	QUANT	LCS-59676	0					
	LABQC	LCS-59728-59728	ALS	QUANT	LCS-59728	100					
	LABQC	LCS-59728-59728	ALS	QUANT	LCS-59728	100					
	LABQC	LCS-59728-59728	ALS	QUANT	LCS-59728	100					
	LABQC	LCS-59728-59728	ALS	QUANT	LCS-59728	100					
	LABQC	LCS-59728-59728	ALS	QUANT	LCS-59728	100					
	LABQC	LCS-59728-59728	ALS	QUANT	LCS-59728	100					
	LABQC	LCS-59728-59728	ALS	QUANT	LCS-59728	100					
	LABQC	LCS-59728-59728	ALS	QUANT	LCS-59728	100					
	LABQC	LCS-59728-59728	ALS	QUANT	LCS-59728	100					
	LABQC	LCS-59728-59728	ALS	QUANT	LCS-59728	100					
	LABQC	LCS-59728-59728	ALS	QUANT	LCS-59728	100					

DATA_PF	STATION_ID	SAMPLE_NAME	LAB_NAME_CODE	QC_LEVEL	LAB_SAMPLE_ID	PERCENT_MOISTURE	SUBSAMPLE_AMOUNT	SUBSAMPLE_AMOUNT_UNIT	TEST_COMMENT	FINAL_VOLUME	FINAL_VOLUME_UNIT
	LABQC	LCS-59728-59728	ALS	QUANT	LCS-59728	100					
	LABQC	LCS-59728-59728	ALS	QUANT	LCS-59728	100					
	LABQC	LCS-59728-59728	ALS	QUANT	LCS-59728	100					
	LABQC	MBLK-59676-59676	ALS	QUANT	MBLK-59676	0					
	LABQC	MBLK-59676-59676	ALS	QUANT	MBLK-59676	0					
	LABQC	MBLK-59676-59676	ALS	QUANT	MBLK-59676	0					
	LABQC	MBLK-59676-59676	ALS	QUANT	MBLK-59676	0					
	LABQC	MBLK-59676-59676	ALS	QUANT	MBLK-59676	0					
	LABQC	MBLK-59676-59676	ALS	QUANT	MBLK-59676	0					
	LABQC	MBLK-59676-59676	ALS	QUANT	MBLK-59676	0					
	LABQC	MBLK-59676-59676	ALS	QUANT	MBLK-59676	0					
	LABQC	MBLK-59676-59676	ALS	QUANT	MBLK-59676	0					
	LABQC	MBLK-59676-59676	ALS	QUANT	MBLK-59676	0					
	LABQC	MBLK-59676-59676	ALS	QUANT	MBLK-59676	0					
	LABQC	MBLK-59676-59676	ALS	QUANT	MBLK-59676	0					
	LABQC	MBLK-59676-59676	ALS	QUANT	MBLK-59676	0					
	LABQC	MBLK-59676-59676	ALS	QUANT	MBLK-59676	0					
	LABQC	MBLK-59728-59728	ALS	QUANT	MBLK-59728	100					
	LABQC	MBLK-59728-59728	ALS	QUANT	MBLK-59728	100					
	LABQC	MBLK-59728-59728	ALS	QUANT	MBLK-59728	100					
	LABQC	MBLK-59728-59728	ALS	QUANT	MBLK-59728	100					
	LABQC	MBLK-59728-59728	ALS	QUANT	MBLK-59728	100					
	LABQC	MBLK-59728-59728	ALS	QUANT	MBLK-59728	100					
	LABQC	MBLK-59728-59728	ALS	QUANT	MBLK-59728	100					
	LABQC	MBLK-59728-59728	ALS	QUANT	MBLK-59728	100					
	LABQC	MBLK-59728-59728	ALS	QUANT	MBLK-59728	100					
	LABQC	MBLK-59728-59728	ALS	QUANT	MBLK-59728	100					
	LABQC	MBLK-59728-59728	ALS	QUANT	MBLK-59728	100					
	LABQC	MBLK-59728-59728	ALS	QUANT	MBLK-59728	100					
	LABQC	MBLK-59728-59728	ALS	QUANT	MBLK-59728	100					
	LABQC	MBLK-59728-59728	ALS	QUANT	MBLK-59728	100					
	FIELDQC	EB001	ALS	QUANT	1406411-01C	100					
	WD001	WD001	ALS	QUANT	1406411-12A	0					
	WD001	WD001MS	ALS	QUANT	1406411-12AMS	100					
	WD001	WD001SD	ALS	QUANT	1406411-12AMS	100					
	LABQC	LCS-59615-59615	ALS	QUANT	LCS-59615	100					
	LABQC	MBLK-59615-59615	ALS	QUANT	MBLK-59615	100					
	SD021	SC14-SD021-0.0/0.5	ALS	QUANT	1406337-01C	39.6					
	SD021	SC14-SD021-0.5/1.1	ALS	QUANT	1406337-02C	27.9					
	SD047	SC14-SD047-0.0/0.5	ALS	QUANT	1406337-05C	49.8					
	SD047	SC14-SD047-0.5/1.3	ALS	QUANT	1406337-06C	34.9					
	SD048	SC14-SD048-0.0/0.5	ALS	QUANT	1406337-07C	40.1					

DATA_PF	STATION_ID	SAMPLE_NAME	LAB_NAME_CODE	QC_LEVEL	LAB_SAMPLE_ID	PERCENT_MOISTURE	SUBSAMPLE_AMOUNT	SUBSAMPLE_AMOUNT_UNIT	TEST_COMMENT	FINAL_VOLUME	FINAL_VOLUME_UNIT
	SD048	SC14-SD048-0.0/0.5R	ALS	QUANT	1406337-08B	40.2					
	SD048	SC14-SD048-0.5/1.5	ALS	QUANT	1406337-09C	35.4					
	SD049	SC14-SD049-0.0/0.5	ALS	QUANT	1406337-10C	17.6					
	SD049	SC14-SD049-0.0/0.5MS	ALS	QUANT	1406337-10CMS	0					
	SD049	SC14-SD049-0.0/0.5SD	ALS	QUANT	1406337-10CMS	0					
	SD050	SC14-SD050-0.5/0.5	ALS	QUANT	1406337-11C	20.6					
	SD050	SC14-SD050-0.5/1.7	ALS	QUANT	1406337-12C	26.6					
	SD036	SC14-SD036-0.0/0.5	ALS	QUANT	1406411-02B	13.6					
	SD036	SC14-SD036-0.5/2.0	ALS	QUANT	1406411-03B	15.4					
	SD036	SC14-SD036-0.5/2.0MS	ALS	QUANT	1406411-03BMS	0					
	SD036	SC14-SD036-0.5/2.0SD	ALS	QUANT	1406411-03BMS	0					
	SD037	SC14-SD037-0.0/0.5	ALS	QUANT	1406411-04B	13.8					
	SD037	SC14-SD037-0.5/1.15	ALS	QUANT	1406411-05B	16.5					
	SD044	SC14-SD044-0.0/0.5	ALS	QUANT	1406411-06B	20.5					
	SD044	SC14-SD044-0.5/1.3	ALS	QUANT	1406411-07B	16.1					
	SD044	SC14-SD044-0.5/1.8D	ALS	QUANT	1406411-08B	17.5					
	SD045	SC14-SD045-0.0/0.5	ALS	QUANT	1406411-09B	22.4					
	SD045	SC14-SD045-0.5/1.7	ALS	QUANT	1406411-10B	18.2					
	LABQC	LCS-59616-59616	ALS	QUANT	LCS-59616	0					
	LABQC	MBLK-59616-59616	ALS	QUANT	MBLK-59616	0					
	SD021	SC14-SD021-0.0/0.5	ALS	QUANT	1406337-01B	0					
	SD021	SC14-SD021-0.0/0.5	ALS	QUANT	1406337-01B	0					
	SD021	SC14-SD021-0.0/0.5	ALS	QUANT	1406337-01B	0					
	SD021	SC14-SD021-0.5/1.1	ALS	QUANT	1406337-02B	0					
	SD021	SC14-SD021-0.5/1.1	ALS	QUANT	1406337-02B	0					
	SD021	SC14-SD021-0.5/1.1	ALS	QUANT	1406337-02B	0					
	SD047	SC14-SD047-0.0/0.5	ALS	QUANT	1406337-05B	0					
	SD047	SC14-SD047-0.0/0.5	ALS	QUANT	1406337-05B	0					
	SD047	SC14-SD047-0.0/0.5	ALS	QUANT	1406337-05B	0					
	SD047	SC14-SD047-0.5/1.3	ALS	QUANT	1406337-06B	0					
	SD047	SC14-SD047-0.5/1.3	ALS	QUANT	1406337-06B	0					
	SD047	SC14-SD047-0.5/1.3	ALS	QUANT	1406337-06B	0					
	SD048	SC14-SD048-0.0/0.5	ALS	QUANT	1406337-07B	0					
	SD048	SC14-SD048-0.0/0.5	ALS	QUANT	1406337-07B	0					
	SD048	SC14-SD048-0.0/0.5	ALS	QUANT	1406337-07B	0					
	SD048	SC14-SD048-0.0/0.5R	ALS	QUANT	1406337-08A	0					
	SD048	SC14-SD048-0.0/0.5R	ALS	QUANT	1406337-08A	0					
	SD048	SC14-SD048-0.0/0.5R	ALS	QUANT	1406337-08A	0					
	SD048	SC14-SD048-0.0/0.5R	ALS	QUANT	1406337-08A	0					
	SD048	SC14-SD048-0.5/1.5	ALS	QUANT	1406337-09B	0					
	SD048	SC14-SD048-0.5/1.5	ALS	QUANT	1406337-09B	0					
	SD048	SC14-SD048-0.5/1.5	ALS	QUANT	1406337-09B	0					
	SD049	SC14-SD049-0.0/0.5	ALS	QUANT	1406337-10B	0					
	SD049	SC14-SD049-0.0/0.5	ALS	QUANT	1406337-10B	0					
	SD049	SC14-SD049-0.0/0.5	ALS	QUANT	1406337-10B	0					
	SD049	SC14-SD049-0.0/0.5MS	ALS	QUANT	1406337-10B MS	0					

DATA_PF	STATION_ID	SAMPLE_NAME	LAB_NAME_CODE	QC_LEVEL	LAB_SAMPLE_ID	PERCENT_MOISTURE	SUBSAMPLE_AMOUNT	SUBSAMPLE_AMOUNT_UNIT	TEST_COMMENT	FINAL_VOLUME	FINAL_VOLUME_UNIT
	SD049	SC14-SD049-0.0/0.5MS	ALS	QUANT	1406337-10B MS	0					
	SD049	SC14-SD049-0.0/0.5MS	ALS	QUANT	1406337-10B MS	0					
	SD049	SC14-SD049-0.0/0.5SD	ALS	QUANT	1406337-10B MS	0					
	SD049	SC14-SD049-0.0/0.5SD	ALS	QUANT	1406337-10B MS	0					
	SD049	SC14-SD049-0.0/0.5SD	ALS	QUANT	1406337-10B MS	0					
	SD050	SC14-SD050-0.5/0.5	ALS	QUANT	1406337-11B	0					
	SD050	SC14-SD050-0.5/0.5	ALS	QUANT	1406337-11B	0					
	SD050	SC14-SD050-0.5/0.5	ALS	QUANT	1406337-11B	0					
	SD050	SC14-SD050-0.5/1.7	ALS	QUANT	1406337-12B	0					
	SD050	SC14-SD050-0.5/1.7	ALS	QUANT	1406337-12B	0					
	SD050	SC14-SD050-0.5/1.7	ALS	QUANT	1406337-12B	0					
	FIELDQC	EB001	ALS	QUANT	1406411-01A	100					
	FIELDQC	EB001	ALS	QUANT	1406411-01A	100					
	FIELDQC	EB001	ALS	QUANT	1406411-01A	100					
	FIELDQC	EB001MS	ALS	QUANT	1406411-01A MS	100					
	FIELDQC	EB001MS	ALS	QUANT	1406411-01A MS	100					
	FIELDQC	EB001MS	ALS	QUANT	1406411-01A MS	100					
	FIELDQC	EB001SD	ALS	QUANT	1406411-01A MS	100					
	FIELDQC	EB001SD	ALS	QUANT	1406411-01A MS	100					
	FIELDQC	EB001SD	ALS	QUANT	1406411-01A MS	100					
	SD036	SC14-SD036-0.0/0.5	ALS	QUANT	1406411-02B	0					
	SD036	SC14-SD036-0.0/0.5	ALS	QUANT	1406411-02B	0					
	SD036	SC14-SD036-0.0/0.5	ALS	QUANT	1406411-02B	0					
	SD036	SC14-SD036-0.5/2.0	ALS	QUANT	1406411-03B	0					
	SD036	SC14-SD036-0.5/2.0	ALS	QUANT	1406411-03B	0					
	SD036	SC14-SD036-0.5/2.0	ALS	QUANT	1406411-03B	0					
	SD036	SC14-SD036-0.5/2.0MS	ALS	QUANT	1406411-03B MS	0					
	SD036	SC14-SD036-0.5/2.0MS	ALS	QUANT	1406411-03B MS	0					
	SD036	SC14-SD036-0.5/2.0MS	ALS	QUANT	1406411-03B MS	0					
	SD036	SC14-SD036-0.5/2.0SD	ALS	QUANT	1406411-03B MS	0					
	SD036	SC14-SD036-0.5/2.0SD	ALS	QUANT	1406411-03B MS	0					
	SD036	SC14-SD036-0.5/2.0SD	ALS	QUANT	1406411-03B MS	0					
	SD037	SC14-SD037-0.0/0.5	ALS	QUANT	1406411-04B	0					
	SD037	SC14-SD037-0.0/0.5	ALS	QUANT	1406411-04B	0					
	SD037	SC14-SD037-0.0/0.5	ALS	QUANT	1406411-04B	0					
	SD037	SC14-SD037-0.5/1.15	ALS	QUANT	1406411-05B	0					
	SD037	SC14-SD037-0.5/1.15	ALS	QUANT	1406411-05B	0					
	SD037	SC14-SD037-0.5/1.15	ALS	QUANT	1406411-05B	0					
	SD044	SC14-SD044-0.0/0.5	ALS	QUANT	1406411-06B	0					
	SD044	SC14-SD044-0.0/0.5	ALS	QUANT	1406411-06B	0					
	SD044	SC14-SD044-0.0/0.5	ALS	QUANT	1406411-06B	0					
	SD044	SC14-SD044-0.5/1.3	ALS	QUANT	1406411-07B	0					
	SD044	SC14-SD044-0.5/1.3	ALS	QUANT	1406411-07B	0					
	SD044	SC14-SD044-0.5/1.3	ALS	QUANT	1406411-07B	0					
	SD044	SC14-SD044-0.5/1.8D	ALS	QUANT	1406411-08B	0					
	SD044	SC14-SD044-0.5/1.8D	ALS	QUANT	1406411-08B	0					

DATA_PF	STATION_ID	SAMPLE_NAME	LAB_NAME_CODE	QC_LEVEL	LAB_SAMPLE_ID	PERCENT_MOISTURE	SUBSAMPLE_AMOUNT	SUBSAMPLE_AMOUNT_UNIT	TEST_COMMENT	FINAL_VOLUME	FINAL_VOLUME_UNIT
	SD044	SC14-SD044-0.5/1.8D	ALS	QUANT	1406411-08B	0					
	SD045	SC14-SD045-0.0/0.5	ALS	QUANT	1406411-09B	0					
	SD045	SC14-SD045-0.0/0.5	ALS	QUANT	1406411-09B	0					
	SD045	SC14-SD045-0.0/0.5	ALS	QUANT	1406411-09B	0					
	SD045	SC14-SD045-0.5/1.7	ALS	QUANT	1406411-10B	0					
	SD045	SC14-SD045-0.5/1.7	ALS	QUANT	1406411-10B	0					
	SD045	SC14-SD045-0.5/1.7	ALS	QUANT	1406411-10B	0					
	LABQC	DBLKS1-59662-59662	ALS	QUANT	DBLKS1-59662	0					
	LABQC	DBLKS1-59662-59662	ALS	QUANT	DBLKS1-59662	0					
	LABQC	DBLKS1-59662-59662	ALS	QUANT	DBLKS1-59662	0					
	LABQC	DBLKS1-59762-59762	ALS	QUANT	DBLKS1-59762	0					
	LABQC	DBLKS1-59762-59762	ALS	QUANT	DBLKS1-59762	0					
	LABQC	DBLKS1-59762-59762	ALS	QUANT	DBLKS1-59762	0					
	LABQC	DBLKW1-59522-59522	ALS	QUANT	DBLKW1-59522	100					
	LABQC	DBLKW1-59522-59522	ALS	QUANT	DBLKW1-59522	100					
	LABQC	DBLKW1-59522-59522	ALS	QUANT	DBLKW1-59522	100					
	LABQC	DLCSS1-59662-59662	ALS	QUANT	DLCSS1-59662	0					
	LABQC	DLCSS1-59662-59662	ALS	QUANT	DLCSS1-59662	0					
	LABQC	DLCSS1-59662-59662	ALS	QUANT	DLCSS1-59662	0					
	LABQC	DLCSS1-59762-59762	ALS	QUANT	DLCSS1-59762	0					
	LABQC	DLCSS1-59762-59762	ALS	QUANT	DLCSS1-59762	0					
	LABQC	DLCSS1-59762-59762	ALS	QUANT	DLCSS1-59762	0					
	LABQC	DLCSW1-59522-59522	ALS	QUANT	DLCSW1-59522	100					
	LABQC	DLCSW1-59522-59522	ALS	QUANT	DLCSW1-59522	100					
	LABQC	DLCSW1-59522-59522	ALS	QUANT	DLCSW1-59522	100					
	SD022	SC14-SD022-0.0/0.5	ALS	QUANT	1406247-01B	18.7					
	SD022	SC14-SD022-0.0/0.5	ALS	QUANT	1406247-01B	18.7					
	SD022	SC14-SD022-0.0/0.5	ALS	QUANT	1406247-01B	18.7					
	SD022	SC14-SD022-0.0/0.5	ALS	QUANT	1406247-01B	18.7					
	SD022	SC14-SD022-0.0/0.5	ALS	QUANT	1406247-01B	18.7					
	SD022	SC14-SD022-0.0/0.5	ALS	QUANT	1406247-01B	18.7					
	SD022	SC14-SD022-0.0/0.5	ALS	QUANT	1406247-01B	18.7					
	SD022	SC14-SD022-0.0/0.5	ALS	QUANT	1406247-01B	18.7					
	SD022	SC14-SD022-0.0/0.5	ALS	QUANT	1406247-01B	18.7					
	SD022	SC14-SD022-0.0/0.5	ALS	QUANT	1406247-01B	18.7					
	SD022	SC14-SD022-0.0/0.5	ALS	QUANT	1406247-01B	18.7					
	SD022	SC14-SD022-0.0/0.5D	ALS	QUANT	1406247-02B	19.3					
	SD022	SC14-SD022-0.0/0.5D	ALS	QUANT	1406247-02B	19.3					
	SD022	SC14-SD022-0.0/0.5D	ALS	QUANT	1406247-02B	19.3					
	SD022	SC14-SD022-0.0/0.5D	ALS	QUANT	1406247-02B	19.3					
	SD022	SC14-SD022-0.0/0.5D	ALS	QUANT	1406247-02B	19.3					
	SD022	SC14-SD022-0.0/0.5D	ALS	QUANT	1406247-02B	19.3					
	SD022	SC14-SD022-0.0/0.5D	ALS	QUANT	1406247-02B	19.3					
	SD022	SC14-SD022-0.0/0.5D	ALS	QUANT	1406247-02B	19.3					
	SD022	SC14-SD022-0.0/0.5D	ALS	QUANT	1406247-02B	19.3					

DATA_PF	STATION_ID	SAMPLE_NAME	LAB_NAME_CODE	QC_LEVEL	LAB_SAMPLE_ID	PERCENT_MOISTURE	SUBSAMPLE_AMOUNT	SUBSAMPLE_AMOUNT_UNIT	TEST_COMMENT	FINAL_VOLUME	FINAL_VOLUME_UNIT
	SD022	SC14-SD022-0.0/0.5D	ALS	QUANT	1406247-02B	19.3					
	SD022	SC14-SD022-0.0/0.5D	ALS	QUANT	1406247-02B	19.3					
	SD022	SC14-SD022-0.0/0.5D	ALS	QUANT	1406247-02B	19.3					
	SD023	SC14-SD023-0.0/0.5	ALS	QUANT	1406247-03B	19.7					
	SD023	SC14-SD023-0.0/0.5	ALS	QUANT	1406247-03B	19.7					
	SD023	SC14-SD023-0.0/0.5	ALS	QUANT	1406247-03B	19.7					
	SD023	SC14-SD023-0.0/0.5	ALS	QUANT	1406247-03B	19.7					
	SD023	SC14-SD023-0.0/0.5	ALS	QUANT	1406247-03B	19.7					
	SD023	SC14-SD023-0.0/0.5	ALS	QUANT	1406247-03B	19.7					
	SD023	SC14-SD023-0.0/0.5	ALS	QUANT	1406247-03B	19.7					
	SD023	SC14-SD023-0.0/0.5	ALS	QUANT	1406247-03B	19.7					
	SD023	SC14-SD023-0.0/0.5	ALS	QUANT	1406247-03B	19.7					
	SD023	SC14-SD023-0.0/0.5	ALS	QUANT	1406247-03B	19.7					
	SD023	SC14-SD023-0.0/0.5	ALS	QUANT	1406247-03B	19.7					
	SD023	SC14-SD023-0.0/0.5R	ALS	QUANT	1406247-04B	21.8					
	SD023	SC14-SD023-0.0/0.5R	ALS	QUANT	1406247-04B	21.8					
	SD023	SC14-SD023-0.0/0.5R	ALS	QUANT	1406247-04B	21.8					
	SD023	SC14-SD023-0.0/0.5R	ALS	QUANT	1406247-04B	21.8					
	SD023	SC14-SD023-0.0/0.5R	ALS	QUANT	1406247-04B	21.8					
	SD023	SC14-SD023-0.0/0.5R	ALS	QUANT	1406247-04B	21.8					
	SD023	SC14-SD023-0.0/0.5R	ALS	QUANT	1406247-04B	21.8					
	SD023	SC14-SD023-0.0/0.5R	ALS	QUANT	1406247-04B	21.8					
	SD023	SC14-SD023-0.0/0.5R	ALS	QUANT	1406247-04B	21.8					
	SD023	SC14-SD023-0.0/0.5R	ALS	QUANT	1406247-04B	21.8					
	SD024	SC14-SD024-0.0/0.5	ALS	QUANT	1406247-05B	41.2					
	SD024	SC14-SD024-0.0/0.5	ALS	QUANT	1406247-05B	41.2					
	SD024	SC14-SD024-0.0/0.5	ALS	QUANT	1406247-05B	41.2					
	SD024	SC14-SD024-0.0/0.5	ALS	QUANT	1406247-05B	41.2					
	SD024	SC14-SD024-0.0/0.5	ALS	QUANT	1406247-05B	41.2					
	SD024	SC14-SD024-0.0/0.5	ALS	QUANT	1406247-05B	41.2					
	SD024	SC14-SD024-0.0/0.5	ALS	QUANT	1406247-05B	41.2					
	SD024	SC14-SD024-0.0/0.5	ALS	QUANT	1406247-05B	41.2					
	SD024	SC14-SD024-0.0/0.5	ALS	QUANT	1406247-05B	41.2					
	SD024	SC14-SD024-0.0/0.5	ALS	QUANT	1406247-05B	41.2					
	SD024	SC14-SD024-0.0/0.5	ALS	QUANT	1406247-05B	41.2					
	SD024	SC14-SD024-0.5/2.0	ALS	QUANT	1406247-06B	25.9					
	SD024	SC14-SD024-0.5/2.0	ALS	QUANT	1406247-06B	25.9					
	SD024	SC14-SD024-0.5/2.0	ALS	QUANT	1406247-06B	25.9					
	SD024	SC14-SD024-0.5/2.0	ALS	QUANT	1406247-06B	25.9					
	SD024	SC14-SD024-0.5/2.0	ALS	QUANT	1406247-06B	25.9					
	SD024	SC14-SD024-0.5/2.0	ALS	QUANT	1406247-06B	25.9					

DATA_PF	STATION_ID	SAMPLE_NAME	LAB_NAME_CODE	QC_LEVEL	LAB_SAMPLE_ID	PERCENT_MOISTURE	SUBSAMPLE_AMOUNT	SUBSAMPLE_AMOUNT_UNIT	TEST_COMMENT	FINAL_VOLUME	FINAL_VOLUME_UNIT
	SD024	SC14-SD024-0.5/2.0	ALS	QUANT	1406247-06B	25.9					
	SD024	SC14-SD024-0.5/2.0	ALS	QUANT	1406247-06B	25.9					
	SD024	SC14-SD024-0.5/2.0	ALS	QUANT	1406247-06B	25.9					
	SD024	SC14-SD024-0.5/2.0	ALS	QUANT	1406247-06B	25.9					
	SD024	SC14-SD024-0.5/2.0	ALS	QUANT	1406247-06B	25.9					
	SD027	SC14-SD027-0.0/0.5	ALS	QUANT	1406247-07B	24.7					
	SD027	SC14-SD027-0.0/0.5	ALS	QUANT	1406247-07B	24.7					
	SD027	SC14-SD027-0.0/0.5	ALS	QUANT	1406247-07B	24.7					
	SD027	SC14-SD027-0.0/0.5	ALS	QUANT	1406247-07B	24.7					
	SD027	SC14-SD027-0.0/0.5	ALS	QUANT	1406247-07B	24.7					
	SD027	SC14-SD027-0.0/0.5	ALS	QUANT	1406247-07B	24.7					
	SD027	SC14-SD027-0.0/0.5	ALS	QUANT	1406247-07B	24.7					
	SD027	SC14-SD027-0.0/0.5	ALS	QUANT	1406247-07B	24.7					
	SD027	SC14-SD027-0.0/0.5	ALS	QUANT	1406247-07B	24.7					
	SD027	SC14-SD027-0.0/0.5	ALS	QUANT	1406247-07B	24.7					
	SD027	SC14-SD027-0.0/0.5	ALS	QUANT	1406247-07B	24.7					
	SD027	SC14-SD027-0.5/2.0	ALS	QUANT	1406247-08B	24.7					
	SD027	SC14-SD027-0.5/2.0	ALS	QUANT	1406247-08B	24.7					
	SD027	SC14-SD027-0.5/2.0	ALS	QUANT	1406247-08B	24.7					
	SD027	SC14-SD027-0.5/2.0	ALS	QUANT	1406247-08B	24.7					
	SD027	SC14-SD027-0.5/2.0	ALS	QUANT	1406247-08B	24.7					
	SD027	SC14-SD027-0.5/2.0	ALS	QUANT	1406247-08B	24.7					
	SD027	SC14-SD027-0.5/2.0	ALS	QUANT	1406247-08B	24.7					
	SD027	SC14-SD027-0.5/2.0	ALS	QUANT	1406247-08B	24.7					
	SD027	SC14-SD027-0.5/2.0	ALS	QUANT	1406247-08B	24.7					
	SD027	SC14-SD027-0.5/2.0	ALS	QUANT	1406247-08B	24.7					
	SD027	SC14-SD027-0.5/2.0D	ALS	QUANT	1406247-09B	20.5					
	SD027	SC14-SD027-0.5/2.0D	ALS	QUANT	1406247-09B	20.5					
	SD027	SC14-SD027-0.5/2.0D	ALS	QUANT	1406247-09B	20.5					
	SD027	SC14-SD027-0.5/2.0D	ALS	QUANT	1406247-09B	20.5					
	SD027	SC14-SD027-0.5/2.0D	ALS	QUANT	1406247-09B	20.5					
	SD027	SC14-SD027-0.5/2.0D	ALS	QUANT	1406247-09B	20.5					
	SD027	SC14-SD027-0.5/2.0D	ALS	QUANT	1406247-09B	20.5					
	SD027	SC14-SD027-0.5/2.0D	ALS	QUANT	1406247-09B	20.5					
	SD027	SC14-SD027-0.5/2.0D	ALS	QUANT	1406247-09B	20.5					
	SD027	SC14-SD027-0.5/2.0D	ALS	QUANT	1406247-09B	20.5					
	SD027	SC14-SD027.2.0/3.1	ALS	QUANT	1406247-10B	27					
	SD027	SC14-SD027.2.0/3.1	ALS	QUANT	1406247-10B	27					
	SD027	SC14-SD027.2.0/3.1	ALS	QUANT	1406247-10B	27					
	SD027	SC14-SD027.2.0/3.1	ALS	QUANT	1406247-10B	27					
	SD027	SC14-SD027.2.0/3.1	ALS	QUANT	1406247-10B	27					

DATA_PF	STATION_ID	SAMPLE_NAME	LAB_NAME_CODE	QC_LEVEL	LAB_SAMPLE_ID	PERCENT_MOISTURE	SUBSAMPLE_AMOUNT	SUBSAMPLE_AMOUNT_UNIT	TEST_COMMENT	FINAL_VOLUME	FINAL_VOLUME_UNIT
	SD027	SC14-SD027.2.0/3.1	ALS	QUANT	1406247-10B	27					
	SD027	SC14-SD027.2.0/3.1	ALS	QUANT	1406247-10B	27					
	SD027	SC14-SD027.2.0/3.1	ALS	QUANT	1406247-10B	27					
	SD027	SC14-SD027.2.0/3.1	ALS	QUANT	1406247-10B	27					
	SD027	SC14-SD027.2.0/3.1	ALS	QUANT	1406247-10B	27					
	SD027	SC14-SD027.2.0/3.1	ALS	QUANT	1406247-10B	27					
	SD027	SC14-SD027.2.0/3.1	ALS	QUANT	1406247-10B	27					
	SD028	SC14-SD028-0.0/0.5	ALS	QUANT	1406247-11B	37.2					
	SD028	SC14-SD028-0.0/0.5	ALS	QUANT	1406247-11B	37.2					
	SD028	SC14-SD028-0.0/0.5	ALS	QUANT	1406247-11B	37.2					
	SD028	SC14-SD028-0.0/0.5	ALS	QUANT	1406247-11B	37.2					
	SD028	SC14-SD028-0.0/0.5	ALS	QUANT	1406247-11B	37.2					
	SD028	SC14-SD028-0.0/0.5	ALS	QUANT	1406247-11B	37.2					
	SD028	SC14-SD028-0.0/0.5	ALS	QUANT	1406247-11B	37.2					
	SD028	SC14-SD028-0.0/0.5	ALS	QUANT	1406247-11B	37.2					
	SD028	SC14-SD028-0.0/0.5	ALS	QUANT	1406247-11B	37.2					
	SD028	SC14-SD028-0.0/0.5	ALS	QUANT	1406247-11B	37.2					
	SD028	SC14-SD028-0.0/0.5	ALS	QUANT	1406247-11B	37.2					
	SD028	SC14-SD028-0.0/0.5MS	ALS	QUANT	1406247-11B MS	0					
	SD028	SC14-SD028-0.0/0.5MS	ALS	QUANT	1406247-11B MS	0					
	SD028	SC14-SD028-0.0/0.5MS	ALS	QUANT	1406247-11B MS	0					
	SD028	SC14-SD028-0.0/0.5MS	ALS	QUANT	1406247-11B MS	0					
	SD028	SC14-SD028-0.0/0.5SD	ALS	QUANT	1406247-11B MS	0					
	SD028	SC14-SD028-0.0/0.5SD	ALS	QUANT	1406247-11B MS	0					
	SD028	SC14-SD028-0.0/0.5SD	ALS	QUANT	1406247-11B MS	0					
	SD028	SC14-SD028-0.0/0.5SD	ALS	QUANT	1406247-11B MS	0					
	SD028	SC14-SD028-.05/2.0	ALS	QUANT	1406247-12B	24.8					
	SD028	SC14-SD028-.05/2.0	ALS	QUANT	1406247-12B	24.8					
	SD028	SC14-SD028-.05/2.0	ALS	QUANT	1406247-12B	24.8					
	SD028	SC14-SD028-.05/2.0	ALS	QUANT	1406247-12B	24.8					
	SD028	SC14-SD028-.05/2.0	ALS	QUANT	1406247-12B	24.8					
	SD028	SC14-SD028-.05/2.0	ALS	QUANT	1406247-12B	24.8					
	SD028	SC14-SD028-.05/2.0	ALS	QUANT	1406247-12B	24.8					
	SD028	SC14-SD028-.05/2.0	ALS	QUANT	1406247-12B	24.8					
	SD028	SC14-SD028-.05/2.0	ALS	QUANT	1406247-12B	24.8					
	SD028	SC14-SD028-.05/2.0	ALS	QUANT	1406247-12B	24.8					
	SD028	SC14-SD028-.05/2.0	ALS	QUANT	1406247-12B	24.8					
	SD028	SC14-SD028-2.0/2.6	ALS	QUANT	1406247-13B	27.1					
	SD028	SC14-SD028-2.0/2.6	ALS	QUANT	1406247-13B	27.1					
	SD028	SC14-SD028-2.0/2.6	ALS	QUANT	1406247-13B	27.1					
	SD028	SC14-SD028-2.0/2.6	ALS	QUANT	1406247-13B	27.1					
	SD028	SC14-SD028-2.0/2.6	ALS	QUANT	1406247-13B	27.1					
	SD028	SC14-SD028-2.0/2.6	ALS	QUANT	1406247-13B	27.1					
	SD028	SC14-SD028-2.0/2.6	ALS	QUANT	1406247-13B	27.1					

DATA_PF	STATION_ID	SAMPLE_NAME	LAB_NAME_CODE	QC_LEVEL	LAB_SAMPLE_ID	PERCENT_MOISTURE	SUBSAMPLE_AMOUNT	SUBSAMPLE_AMOUNT_UNIT	TEST_COMMENT	FINAL_VOLUME	FINAL_VOLUME_UNIT
	SD028	SC14-SD028-2.0/2.6	ALS	QUANT	1406247-13B	27.1					
	SD028	SC14-SD028-2.0/2.6	ALS	QUANT	1406247-13B	27.1					
	SD028	SC14-SD028-2.0/2.6	ALS	QUANT	1406247-13B	27.1					
	SD028	SC14-SD028-2.0/2.6	ALS	QUANT	1406247-13B	27.1					
	SD028	SC14-SD028-2.0/2.6	ALS	QUANT	1406247-13B	27.1					
	SD029	SC14-SD029-0.0/0.5	ALS	QUANT	1406247-14B	27.6					
	SD029	SC14-SD029-0.0/0.5	ALS	QUANT	1406247-14B	27.6					
	SD029	SC14-SD029-0.0/0.5	ALS	QUANT	1406247-14B	27.6					
	SD029	SC14-SD029-0.0/0.5	ALS	QUANT	1406247-14B	27.6					
	SD029	SC14-SD029-0.0/0.5	ALS	QUANT	1406247-14B	27.6					
	SD029	SC14-SD029-0.0/0.5	ALS	QUANT	1406247-14B	27.6					
	SD029	SC14-SD029-0.0/0.5	ALS	QUANT	1406247-14B	27.6					
	SD029	SC14-SD029-0.0/0.5	ALS	QUANT	1406247-14B	27.6					
	SD029	SC14-SD029-0.0/0.5	ALS	QUANT	1406247-14B	27.6					
	SD029	SC14-SD029-0.0/0.5	ALS	QUANT	1406247-14B	27.6					
	SD029	SC14-SD029-0.0/0.5	ALS	QUANT	1406247-14B	27.6					
	SD029	SC14-SD029-0.5/2.0	ALS	QUANT	1406247-15B	35.6					
	SD029	SC14-SD029-0.5/2.0	ALS	QUANT	1406247-15B	35.6					
	SD029	SC14-SD029-0.5/2.0	ALS	QUANT	1406247-15B	35.6					
	SD029	SC14-SD029-0.5/2.0	ALS	QUANT	1406247-15B	35.6					
	SD029	SC14-SD029-0.5/2.0	ALS	QUANT	1406247-15B	35.6					
	SD029	SC14-SD029-0.5/2.0	ALS	QUANT	1406247-15B	35.6					
	SD029	SC14-SD029-0.5/2.0	ALS	QUANT	1406247-15B	35.6					
	SD029	SC14-SD029-0.5/2.0	ALS	QUANT	1406247-15B	35.6					
	SD029	SC14-SD029-0.5/2.0	ALS	QUANT	1406247-15B	35.6					
	SD029	SC14-SD029-0.5/2.0	ALS	QUANT	1406247-15B	35.6					
	SD029	SC14-SD029-2.0/4.0	ALS	QUANT	1406247-16B	37.9					
	SD029	SC14-SD029-2.0/4.0	ALS	QUANT	1406247-16B	37.9					
	SD029	SC14-SD029-2.0/4.0	ALS	QUANT	1406247-16B	37.9					
	SD029	SC14-SD029-2.0/4.0	ALS	QUANT	1406247-16B	37.9					
	SD029	SC14-SD029-2.0/4.0	ALS	QUANT	1406247-16B	37.9					
	SD029	SC14-SD029-2.0/4.0	ALS	QUANT	1406247-16B	37.9					
	SD029	SC14-SD029-2.0/4.0	ALS	QUANT	1406247-16B	37.9					
	SD029	SC14-SD029-2.0/4.0	ALS	QUANT	1406247-16B	37.9					
	SD029	SC14-SD029-2.0/4.0	ALS	QUANT	1406247-16B	37.9					
	SD029	SC14-SD029-2.0/4.0	ALS	QUANT	1406247-16B	37.9					
	SD029	SC14-SD029-2.0/4.0	ALS	QUANT	1406247-16B	37.9					
	SD029	SC14-SD029-4.0/5.2	ALS	QUANT	1406247-17B	21.7					
	SD029	SC14-SD029-4.0/5.2	ALS	QUANT	1406247-17B	21.7					
	SD029	SC14-SD029-4.0/5.2	ALS	QUANT	1406247-17B	21.7					
	SD029	SC14-SD029-4.0/5.2	ALS	QUANT	1406247-17B	21.7					
	SD029	SC14-SD029-4.0/5.2	ALS	QUANT	1406247-17B	21.7					

DATA_PF	STATION_ID	SAMPLE_NAME	LAB_NAME_CODE	QC_LEVEL	LAB_SAMPLE_ID	PERCENT_MOISTURE	SUBSAMPLE_AMOUNT	SUBSAMPLE_AMOUNT_UNIT	TEST_COMMENT	FINAL_VOLUME	FINAL_VOLUME_UNIT
	SD029	SC14-SD029-4.0/5.2	ALS	QUANT	1406247-17B	21.7					
	SD029	SC14-SD029-4.0/5.2	ALS	QUANT	1406247-17B	21.7					
	SD029	SC14-SD029-4.0/5.2	ALS	QUANT	1406247-17B	21.7					
	SD029	SC14-SD029-4.0/5.2	ALS	QUANT	1406247-17B	21.7					
	SD029	SC14-SD029-4.0/5.2	ALS	QUANT	1406247-17B	21.7					
	SD029	SC14-SD029-4.0/5.2	ALS	QUANT	1406247-17B	21.7					
	SD029	SC14-SD029-4.0/5.2	ALS	QUANT	1406247-17B	21.7					
	SD030	SC14-SD030-0.0/0.5	ALS	QUANT	1406247-18B	21					
	SD030	SC14-SD030-0.0/0.5	ALS	QUANT	1406247-18B	21					
	SD030	SC14-SD030-0.0/0.5	ALS	QUANT	1406247-18B	21					
	SD030	SC14-SD030-0.0/0.5	ALS	QUANT	1406247-18B	21					
	SD030	SC14-SD030-0.0/0.5	ALS	QUANT	1406247-18B	21					
	SD030	SC14-SD030-0.0/0.5	ALS	QUANT	1406247-18B	21					
	SD030	SC14-SD030-0.0/0.5	ALS	QUANT	1406247-18B	21					
	SD030	SC14-SD030-0.0/0.5	ALS	QUANT	1406247-18B	21					
	SD030	SC14-SD030-0.0/0.5	ALS	QUANT	1406247-18B	21					
	SD030	SC14-SD030-0.0/0.5	ALS	QUANT	1406247-18B	21					
	SD030	SC14-SD030-0.0/0.5	ALS	QUANT	1406247-18B	21					
	SD030	SC14-SD030-0.5/2.0	ALS	QUANT	1406247-19B	37.6					
	SD030	SC14-SD030-0.5/2.0	ALS	QUANT	1406247-19B	37.6					
	SD030	SC14-SD030-0.5/2.0	ALS	QUANT	1406247-19B	37.6					
	SD030	SC14-SD030-0.5/2.0	ALS	QUANT	1406247-19B	37.6					
	SD030	SC14-SD030-0.5/2.0	ALS	QUANT	1406247-19B	37.6					
	SD030	SC14-SD030-0.5/2.0	ALS	QUANT	1406247-19B	37.6					
	SD030	SC14-SD030-0.5/2.0	ALS	QUANT	1406247-19B	37.6					
	SD030	SC14-SD030-0.5/2.0	ALS	QUANT	1406247-19B	37.6					
	SD030	SC14-SD030-0.5/2.0	ALS	QUANT	1406247-19B	37.6					
	SD030	SC14-SD030-0.5/2.0	ALS	QUANT	1406247-19B	37.6					
	SD030	SC14-SD030-0.5/2.0R	ALS	QUANT	1406247-20B	38.6					
	SD030	SC14-SD030-0.5/2.0R	ALS	QUANT	1406247-20B	38.6					
	SD030	SC14-SD030-0.5/2.0R	ALS	QUANT	1406247-20B	38.6					
	SD030	SC14-SD030-0.5/2.0R	ALS	QUANT	1406247-20B	38.6					
	SD030	SC14-SD030-0.5/2.0R	ALS	QUANT	1406247-20B	38.6					
	SD030	SC14-SD030-0.5/2.0R	ALS	QUANT	1406247-20B	38.6					
	SD030	SC14-SD030-0.5/2.0R	ALS	QUANT	1406247-20B	38.6					
	SD030	SC14-SD030-0.5/2.0R	ALS	QUANT	1406247-20B	38.6					
	SD030	SC14-SD030-0.5/2.0R	ALS	QUANT	1406247-20B	38.6					
	SD030	SC14-SD030-0.5/2.0R	ALS	QUANT	1406247-20B	38.6					
	SD030	SC14-SD030-0.5/2.0R	ALS	QUANT	1406247-20B	38.6					
	SD030	SC14-SD030-2.0/2.8	ALS	QUANT	1406247-21B	38.8					
	SD030	SC14-SD030-2.0/2.8	ALS	QUANT	1406247-21B	38.8					
	SD030	SC14-SD030-2.0/2.8	ALS	QUANT	1406247-21B	38.8					

DATA_PF	STATION_ID	SAMPLE_NAME	LAB_NAME_CODE	QC_LEVEL	LAB_SAMPLE_ID	PERCENT_MOISTURE	SUBSAMPLE_AMOUNT	SUBSAMPLE_AMOUNT_UNIT	TEST_COMMENT	FINAL_VOLUME	FINAL_VOLUME_UNIT
	SD030	SC14-SD030-2.0/2.8	ALS	QUANT	1406247-21B	38.8					
	SD030	SC14-SD030-2.0/2.8	ALS	QUANT	1406247-21B	38.8					
	SD030	SC14-SD030-2.0/2.8	ALS	QUANT	1406247-21B	38.8					
	SD030	SC14-SD030-2.0/2.8	ALS	QUANT	1406247-21B	38.8					
	SD030	SC14-SD030-2.0/2.8	ALS	QUANT	1406247-21B	38.8					
	SD030	SC14-SD030-2.0/2.8	ALS	QUANT	1406247-21B	38.8					
	SD030	SC14-SD030-2.0/2.8	ALS	QUANT	1406247-21B	38.8					
	SD030	SC14-SD030-2.0/2.8	ALS	QUANT	1406247-21B	38.8					
	SD030	SC14-SD030-2.0/2.8	ALS	QUANT	1406247-21B	38.8					
	SD031	SC14-SD031-0.0/0.5	ALS	QUANT	1406247-22B	52.4					
	SD031	SC14-SD031-0.0/0.5	ALS	QUANT	1406247-22B	52.4					
	SD031	SC14-SD031-0.0/0.5	ALS	QUANT	1406247-22B	52.4					
	SD031	SC14-SD031-0.0/0.5	ALS	QUANT	1406247-22B	52.4					
	SD031	SC14-SD031-0.0/0.5	ALS	QUANT	1406247-22B	52.4					
	SD031	SC14-SD031-0.0/0.5	ALS	QUANT	1406247-22B	52.4					
	SD031	SC14-SD031-0.0/0.5	ALS	QUANT	1406247-22B	52.4					
	SD031	SC14-SD031-0.0/0.5	ALS	QUANT	1406247-22B	52.4					
	SD031	SC14-SD031-0.0/0.5	ALS	QUANT	1406247-22B	52.4					
	SD031	SC14-SD031-0.0/0.5	ALS	QUANT	1406247-22B	52.4					
	SD031	SC14-SD031-0.0/0.5	ALS	QUANT	1406247-22B	52.4					
	SD031	SC14-SD031-0.5/2.0	ALS	QUANT	1406247-23B	47.4					
	SD031	SC14-SD031-0.5/2.0	ALS	QUANT	1406247-23B	47.4					
	SD031	SC14-SD031-0.5/2.0	ALS	QUANT	1406247-23B	47.4					
	SD031	SC14-SD031-0.5/2.0	ALS	QUANT	1406247-23B	47.4					
	SD031	SC14-SD031-0.5/2.0	ALS	QUANT	1406247-23B	47.4					
	SD031	SC14-SD031-0.5/2.0	ALS	QUANT	1406247-23B	47.4					
	SD031	SC14-SD031-0.5/2.0	ALS	QUANT	1406247-23B	47.4					
	SD031	SC14-SD031-0.5/2.0	ALS	QUANT	1406247-23B	47.4					
	SD031	SC14-SD031-0.5/2.0	ALS	QUANT	1406247-23B	47.4					
	SD031	SC14-SD031-2.0/2.8	ALS	QUANT	1406247-24B	25.7					
	SD031	SC14-SD031-2.0/2.8	ALS	QUANT	1406247-24B	25.7					
	SD031	SC14-SD031-2.0/2.8	ALS	QUANT	1406247-24B	25.7					
	SD031	SC14-SD031-2.0/2.8	ALS	QUANT	1406247-24B	25.7					
	SD031	SC14-SD031-2.0/2.8	ALS	QUANT	1406247-24B	25.7					
	SD031	SC14-SD031-2.0/2.8	ALS	QUANT	1406247-24B	25.7					
	SD031	SC14-SD031-2.0/2.8	ALS	QUANT	1406247-24B	25.7					
	SD031	SC14-SD031-2.0/2.8	ALS	QUANT	1406247-24B	25.7					
	SD031	SC14-SD031-2.0/2.8	ALS	QUANT	1406247-24B	25.7					
	SD031	SC14-SD031-2.0/2.8	ALS	QUANT	1406247-24B	25.7					
	SD031	SC14-SD031-2.0/2.8	ALS	QUANT	1406247-24B	25.7					
	SD032	SC14-SD032-0.0/0.5	ALS	QUANT	1406247-25B	48					

DATA_PF	STATION_ID	SAMPLE_NAME	LAB_NAME_CODE	QC_LEVEL	LAB_SAMPLE_ID	PERCENT_MOISTURE	SUBSAMPLE_AMOUNT	SUBSAMPLE_AMOUNT_UNIT	TEST_COMMENT	FINAL_VOLUME	FINAL_VOLUME_UNIT
	SD032	SC14-SD032-0.0/0.5	ALS	QUANT	1406247-25B	48					
	SD032	SC14-SD032-0.0/0.5	ALS	QUANT	1406247-25B	48					
	SD032	SC14-SD032-0.0/0.5	ALS	QUANT	1406247-25B	48					
	SD032	SC14-SD032-0.0/0.5	ALS	QUANT	1406247-25B	48					
	SD032	SC14-SD032-0.0/0.5	ALS	QUANT	1406247-25B	48					
	SD032	SC14-SD032-0.0/0.5	ALS	QUANT	1406247-25B	48					
	SD032	SC14-SD032-0.0/0.5	ALS	QUANT	1406247-25B	48					
	SD032	SC14-SD032-0.0/0.5	ALS	QUANT	1406247-25B	48					
	SD032	SC14-SD032-0.0/0.5	ALS	QUANT	1406247-25B	48					
	SD032	SC14-SD032-0.0/0.5	ALS	QUANT	1406247-25B	48					
	SD032	SC14-SD032-0.0/0.5	ALS	QUANT	1406247-25B	48					
	SD032	SC14-SD032-0.5/2.0	ALS	QUANT	1406247-26B	41.2					
	SD032	SC14-SD032-0.5/2.0	ALS	QUANT	1406247-26B	41.2					
	SD032	SC14-SD032-0.5/2.0	ALS	QUANT	1406247-26B	41.2					
	SD032	SC14-SD032-0.5/2.0	ALS	QUANT	1406247-26B	41.2					
	SD032	SC14-SD032-0.5/2.0	ALS	QUANT	1406247-26B	41.2					
	SD032	SC14-SD032-0.5/2.0	ALS	QUANT	1406247-26B	41.2					
	SD032	SC14-SD032-0.5/2.0	ALS	QUANT	1406247-26B	41.2					
	SD032	SC14-SD032-0.5/2.0	ALS	QUANT	1406247-26B	41.2					
	SD032	SC14-SD032-0.5/2.0	ALS	QUANT	1406247-26B	41.2					
	SD032	SC14-SD032-0.5/2.0	ALS	QUANT	1406247-26B	41.2					
	SD032	SC14-SD032-0.5/2.0	ALS	QUANT	1406247-26B	41.2					
	SD032	SC14-SD032-2.0/4.0	ALS	QUANT	1406247-27B	35.6					
	SD032	SC14-SD032-2.0/4.0	ALS	QUANT	1406247-27B	35.6					
	SD032	SC14-SD032-2.0/4.0	ALS	QUANT	1406247-27B	35.6					
	SD032	SC14-SD032-2.0/4.0	ALS	QUANT	1406247-27B	35.6					
	SD032	SC14-SD032-2.0/4.0	ALS	QUANT	1406247-27B	35.6					
	SD032	SC14-SD032-2.0/4.0	ALS	QUANT	1406247-27B	35.6					
	SD032	SC14-SD032-2.0/4.0	ALS	QUANT	1406247-27B	35.6					
	SD032	SC14-SD032-2.0/4.0	ALS	QUANT	1406247-27B	35.6					
	SD032	SC14-SD032-2.0/4.0	ALS	QUANT	1406247-27B	35.6					
	SD032	SC14-SD032-2.0/4.0	ALS	QUANT	1406247-27B	35.6					
	SD033	SC14-SD033-0.0/0.5	ALS	QUANT	1406247-28B	28.7					
	SD033	SC14-SD033-0.0/0.5	ALS	QUANT	1406247-28B	28.7					
	SD033	SC14-SD033-0.0/0.5	ALS	QUANT	1406247-28B	28.7					
	SD033	SC14-SD033-0.0/0.5	ALS	QUANT	1406247-28B	28.7					
	SD033	SC14-SD033-0.0/0.5	ALS	QUANT	1406247-28B	28.7					
	SD033	SC14-SD033-0.0/0.5	ALS	QUANT	1406247-28B	28.7					
	SD033	SC14-SD033-0.0/0.5	ALS	QUANT	1406247-28B	28.7					
	SD033	SC14-SD033-0.0/0.5	ALS	QUANT	1406247-28B	28.7					
	SD033	SC14-SD033-0.0/0.5	ALS	QUANT	1406247-28B	28.7					
	SD033	SC14-SD033-0.0/0.5	ALS	QUANT	1406247-28B	28.7					

DATA_PF	STATION_ID	SAMPLE_NAME	LAB_NAME_CODE	QC_LEVEL	LAB_SAMPLE_ID	PERCENT_MOISTURE	SUBSAMPLE_AMOUNT	SUBSAMPLE_AMOUNT_UNIT	TEST_COMMENT	FINAL_VOLUME	FINAL_VOLUME_UNIT
	SD033	SC14-SD033-0.0/0.5	ALS	QUANT	1406247-28B	28.7					
	SD033	SC14-SD033-0.5/2.0	ALS	QUANT	1406247-29B	47.2					
	SD033	SC14-SD033-0.5/2.0	ALS	QUANT	1406247-29B	47.2					
	SD033	SC14-SD033-0.5/2.0	ALS	QUANT	1406247-29B	47.2					
	SD033	SC14-SD033-0.5/2.0	ALS	QUANT	1406247-29B	47.2					
	SD033	SC14-SD033-0.5/2.0	ALS	QUANT	1406247-29B	47.2					
	SD033	SC14-SD033-0.5/2.0	ALS	QUANT	1406247-29B	47.2					
	SD033	SC14-SD033-0.5/2.0	ALS	QUANT	1406247-29B	47.2					
	SD033	SC14-SD033-0.5/2.0	ALS	QUANT	1406247-29B	47.2					
	SD033	SC14-SD033-0.5/2.0	ALS	QUANT	1406247-29B	47.2					
	SD033	SC14-SD033-0.5/2.0	ALS	QUANT	1406247-29B	47.2					
	SD033	SC14-SD033-0.5/2.0	ALS	QUANT	1406247-29B	47.2					
	SD033	SC14-SD033-2.0/4.0	ALS	QUANT	1406247-30B	40.8					
	SD033	SC14-SD033-2.0/4.0	ALS	QUANT	1406247-30B	40.8					
	SD033	SC14-SD033-2.0/4.0	ALS	QUANT	1406247-30B	40.8					
	SD033	SC14-SD033-2.0/4.0	ALS	QUANT	1406247-30B	40.8					
	SD033	SC14-SD033-2.0/4.0	ALS	QUANT	1406247-30B	40.8					
	SD033	SC14-SD033-2.0/4.0	ALS	QUANT	1406247-30B	40.8					
	SD033	SC14-SD033-2.0/4.0	ALS	QUANT	1406247-30B	40.8					
	SD033	SC14-SD033-2.0/4.0	ALS	QUANT	1406247-30B	40.8					
	SD033	SC14-SD033-2.0/4.0	ALS	QUANT	1406247-30B	40.8					
	SD033	SC14-SD033-2.0/4.0	ALS	QUANT	1406247-30B	40.8					
	SD035	SC14-SD035-0.0/0.5	ALS	QUANT	1406247-31B	22.5					
	SD035	SC14-SD035-0.0/0.5	ALS	QUANT	1406247-31B	22.5					
	SD035	SC14-SD035-0.0/0.5	ALS	QUANT	1406247-31B	22.5					
	SD035	SC14-SD035-0.0/0.5	ALS	QUANT	1406247-31B	22.5					
	SD035	SC14-SD035-0.0/0.5	ALS	QUANT	1406247-31B	22.5					
	SD035	SC14-SD035-0.0/0.5	ALS	QUANT	1406247-31B	22.5					
	SD035	SC14-SD035-0.0/0.5	ALS	QUANT	1406247-31B	22.5					
	SD035	SC14-SD035-0.0/0.5	ALS	QUANT	1406247-31B	22.5					
	SD035	SC14-SD035-0.0/0.5	ALS	QUANT	1406247-31B	22.5					
	SD035	SC14-SD035-0.0/0.5	ALS	QUANT	1406247-31B	22.5					
	SD035	SC14-SD035-0.0/0.5	ALS	QUANT	1406247-31B	22.5					
	SD035	SC14-SD035-0.5/1.0	ALS	QUANT	1406247-32B	33.4					
	SD035	SC14-SD035-0.5/1.0	ALS	QUANT	1406247-32B	33.4					
	SD035	SC14-SD035-0.5/1.0	ALS	QUANT	1406247-32B	33.4					
	SD035	SC14-SD035-0.5/1.0	ALS	QUANT	1406247-32B	33.4					
	SD035	SC14-SD035-0.5/1.0	ALS	QUANT	1406247-32B	33.4					
	SD035	SC14-SD035-0.5/1.0	ALS	QUANT	1406247-32B	33.4					
	SD035	SC14-SD035-0.5/1.0	ALS	QUANT	1406247-32B	33.4					
	SD035	SC14-SD035-0.5/1.0	ALS	QUANT	1406247-32B	33.4					
	SD035	SC14-SD035-0.5/1.0	ALS	QUANT	1406247-32B	33.4					

DATA_PF	STATION_ID	SAMPLE_NAME	LAB_NAME_CODE	QC_LEVEL	LAB_SAMPLE_ID	PERCENT_MOISTURE	SUBSAMPLE_AMOUNT	SUBSAMPLE_AMOUNT_UNIT	TEST_COMMENT	FINAL_VOLUME	FINAL_VOLUME_UNIT
	SD035	SC14-SD035-0.5/1.0	ALS	QUANT	1406247-32B	33.4					
	SD035	SC14-SD035-0.5/1.0	ALS	QUANT	1406247-32B	33.4					
	SD035	SC14-SD035-0.5/1.0	ALS	QUANT	1406247-32B	33.4					
	SD021	SC14-SD021-0.0/0.5	ALS	QUANT	1406337-01B	39.6					
	SD021	SC14-SD021-0.0/0.5	ALS	QUANT	1406337-01B	39.6					
	SD021	SC14-SD021-0.0/0.5	ALS	QUANT	1406337-01B	39.6					
	SD021	SC14-SD021-0.0/0.5	ALS	QUANT	1406337-01B	39.6					
	SD021	SC14-SD021-0.0/0.5	ALS	QUANT	1406337-01B	39.6					
	SD021	SC14-SD021-0.0/0.5	ALS	QUANT	1406337-01B	39.6					
	SD021	SC14-SD021-0.0/0.5	ALS	QUANT	1406337-01B	39.6					
	SD021	SC14-SD021-0.0/0.5	ALS	QUANT	1406337-01B	39.6					
	SD021	SC14-SD021-0.0/0.5	ALS	QUANT	1406337-01B	39.6					
	SD021	SC14-SD021-0.0/0.5	ALS	QUANT	1406337-01B	39.6					
	SD021	SC14-SD021-0.0/0.5	ALS	QUANT	1406337-01B	39.6					
	SD021	SC14-SD021-0.5/1.1	ALS	QUANT	1406337-02B	27.9					
	SD021	SC14-SD021-0.5/1.1	ALS	QUANT	1406337-02B	27.9					
	SD021	SC14-SD021-0.5/1.1	ALS	QUANT	1406337-02B	27.9					
	SD021	SC14-SD021-0.5/1.1	ALS	QUANT	1406337-02B	27.9					
	SD021	SC14-SD021-0.5/1.1	ALS	QUANT	1406337-02B	27.9					
	SD021	SC14-SD021-0.5/1.1	ALS	QUANT	1406337-02B	27.9					
	SD021	SC14-SD021-0.5/1.1	ALS	QUANT	1406337-02B	27.9					
	SD021	SC14-SD021-0.5/1.1	ALS	QUANT	1406337-02B	27.9					
	SD021	SC14-SD021-0.5/1.1	ALS	QUANT	1406337-02B	27.9					
	SD021	SC14-SD021-0.5/1.1	ALS	QUANT	1406337-02B	27.9					
	SD026	SC14-SD026-0.0/0.5	ALS	QUANT	1406337-03B	27.6					
	SD026	SC14-SD026-0.0/0.5	ALS	QUANT	1406337-03B	27.6					
	SD026	SC14-SD026-0.0/0.5	ALS	QUANT	1406337-03B	27.6					
	SD026	SC14-SD026-0.0/0.5	ALS	QUANT	1406337-03B	27.6					
	SD026	SC14-SD026-0.0/0.5	ALS	QUANT	1406337-03B	27.6					
	SD026	SC14-SD026-0.0/0.5	ALS	QUANT	1406337-03B	27.6					
	SD026	SC14-SD026-0.0/0.5	ALS	QUANT	1406337-03B	27.6					
	SD026	SC14-SD026-0.0/0.5	ALS	QUANT	1406337-03B	27.6					
	SD026	SC14-SD026-0.0/0.5	ALS	QUANT	1406337-03B	27.6					
	SD026	SC14-SD026-0.0/0.5	ALS	QUANT	1406337-03B	27.6					
	SD026	SC14-SD026-0.0/0.5	ALS	QUANT	1406337-03B	27.6					
	SD026	SC14-SD026-0.5/2.0	ALS	QUANT	1406337-04B	38.2					
	SD026	SC14-SD026-0.5/2.0	ALS	QUANT	1406337-04B	38.2					
	SD026	SC14-SD026-0.5/2.0	ALS	QUANT	1406337-04B	38.2					
	SD026	SC14-SD026-0.5/2.0	ALS	QUANT	1406337-04B	38.2					
	SD026	SC14-SD026-0.5/2.0	ALS	QUANT	1406337-04B	38.2					
	SD026	SC14-SD026-0.5/2.0	ALS	QUANT	1406337-04B	38.2					

DATA_PF	STATION_ID	SAMPLE_NAME	LAB_NAME_CODE	QC_LEVEL	LAB_SAMPLE_ID	PERCENT_MOISTURE	SUBSAMPLE_AMOUNT	SUBSAMPLE_AMOUNT_UNIT	TEST_COMMENT	FINAL_VOLUME	FINAL_VOLUME_UNIT
	SD026	SC14-SD026-0.5/2.0	ALS	QUANT	1406337-04B	38.2					
	SD026	SC14-SD026-0.5/2.0	ALS	QUANT	1406337-04B	38.2					
	SD026	SC14-SD026-0.5/2.0	ALS	QUANT	1406337-04B	38.2					
	SD026	SC14-SD026-0.5/2.0	ALS	QUANT	1406337-04B	38.2					
	SD026	SC14-SD026-0.5/2.0	ALS	QUANT	1406337-04B	38.2					
	SD047	SC14-SD047-0.0/0.5	ALS	QUANT	1406337-05B	49.8					
	SD047	SC14-SD047-0.0/0.5	ALS	QUANT	1406337-05B	49.8					
	SD047	SC14-SD047-0.0/0.5	ALS	QUANT	1406337-05B	49.8					
	SD047	SC14-SD047-0.0/0.5	ALS	QUANT	1406337-05B	49.8					
	SD047	SC14-SD047-0.0/0.5	ALS	QUANT	1406337-05B	49.8					
	SD047	SC14-SD047-0.0/0.5	ALS	QUANT	1406337-05B	49.8					
	SD047	SC14-SD047-0.0/0.5	ALS	QUANT	1406337-05B	49.8					
	SD047	SC14-SD047-0.0/0.5	ALS	QUANT	1406337-05B	49.8					
	SD047	SC14-SD047-0.0/0.5	ALS	QUANT	1406337-05B	49.8					
	SD047	SC14-SD047-0.0/0.5	ALS	QUANT	1406337-05B	49.8					
	SD047	SC14-SD047-0.0/0.5	ALS	QUANT	1406337-05B	49.8					
	SD047	SC14-SD047-0.5/1.3	ALS	QUANT	1406337-06B	34.9					
	SD047	SC14-SD047-0.5/1.3	ALS	QUANT	1406337-06B	34.9					
	SD047	SC14-SD047-0.5/1.3	ALS	QUANT	1406337-06B	34.9					
	SD047	SC14-SD047-0.5/1.3	ALS	QUANT	1406337-06B	34.9					
	SD047	SC14-SD047-0.5/1.3	ALS	QUANT	1406337-06B	34.9					
	SD047	SC14-SD047-0.5/1.3	ALS	QUANT	1406337-06B	34.9					
	SD047	SC14-SD047-0.5/1.3	ALS	QUANT	1406337-06B	34.9					
	SD047	SC14-SD047-0.5/1.3	ALS	QUANT	1406337-06B	34.9					
	SD047	SC14-SD047-0.5/1.3	ALS	QUANT	1406337-06B	34.9					
	SD047	SC14-SD047-0.5/1.3	ALS	QUANT	1406337-06B	34.9					
	SD048	SC14-SD048-0.0/0.5	ALS	QUANT	1406337-07B	40.1					
	SD048	SC14-SD048-0.0/0.5	ALS	QUANT	1406337-07B	40.1					
	SD048	SC14-SD048-0.0/0.5	ALS	QUANT	1406337-07B	40.1					
	SD048	SC14-SD048-0.0/0.5	ALS	QUANT	1406337-07B	40.1					
	SD048	SC14-SD048-0.0/0.5	ALS	QUANT	1406337-07B	40.1					
	SD048	SC14-SD048-0.0/0.5	ALS	QUANT	1406337-07B	40.1					
	SD048	SC14-SD048-0.0/0.5	ALS	QUANT	1406337-07B	40.1					
	SD048	SC14-SD048-0.0/0.5	ALS	QUANT	1406337-07B	40.1					
	SD048	SC14-SD048-0.0/0.5	ALS	QUANT	1406337-07B	40.1					
	SD048	SC14-SD048-0.0/0.5	ALS	QUANT	1406337-07B	40.1					
	SD048	SC14-SD048-0.0/0.5	ALS	QUANT	1406337-07B	40.1					
	SD048	SC14-SD048-0.0/0.5R	ALS	QUANT	1406337-08A	40.2					
	SD048	SC14-SD048-0.0/0.5R	ALS	QUANT	1406337-08A	40.2					
	SD048	SC14-SD048-0.0/0.5R	ALS	QUANT	1406337-08A	40.2					
	SD048	SC14-SD048-0.0/0.5R	ALS	QUANT	1406337-08A	40.2					
	SD048	SC14-SD048-0.0/0.5R	ALS	QUANT	1406337-08A	40.2					

DATA_PF	STATION_ID	SAMPLE_NAME	LAB_NAME_CODE	QC_LEVEL	LAB_SAMPLE_ID	PERCENT_MOISTURE	SUBSAMPLE_AMOUNT	SUBSAMPLE_AMOUNT_UNIT	TEST_COMMENT	FINAL_VOLUME	FINAL_VOLUME_UNIT
	SD048	SC14-SD048-0.0/0.5R	ALS	QUANT	1406337-08A	40.2					
	SD048	SC14-SD048-0.0/0.5R	ALS	QUANT	1406337-08A	40.2					
	SD048	SC14-SD048-0.0/0.5R	ALS	QUANT	1406337-08A	40.2					
	SD048	SC14-SD048-0.0/0.5R	ALS	QUANT	1406337-08A	40.2					
	SD048	SC14-SD048-0.0/0.5R	ALS	QUANT	1406337-08A	40.2					
	SD048	SC14-SD048-0.0/0.5R	ALS	QUANT	1406337-08A	40.2					
	SD048	SC14-SD048-0.0/0.5R	ALS	QUANT	1406337-08A	40.2					
	SD048	SC14-SD048-0.5/1.5	ALS	QUANT	1406337-09B	35.4					
	SD048	SC14-SD048-0.5/1.5	ALS	QUANT	1406337-09B	35.4					
	SD048	SC14-SD048-0.5/1.5	ALS	QUANT	1406337-09B	35.4					
	SD048	SC14-SD048-0.5/1.5	ALS	QUANT	1406337-09B	35.4					
	SD048	SC14-SD048-0.5/1.5	ALS	QUANT	1406337-09B	35.4					
	SD048	SC14-SD048-0.5/1.5	ALS	QUANT	1406337-09B	35.4					
	SD048	SC14-SD048-0.5/1.5	ALS	QUANT	1406337-09B	35.4					
	SD048	SC14-SD048-0.5/1.5	ALS	QUANT	1406337-09B	35.4					
	SD048	SC14-SD048-0.5/1.5	ALS	QUANT	1406337-09B	35.4					
	SD048	SC14-SD048-0.5/1.5	ALS	QUANT	1406337-09B	35.4					
	SD048	SC14-SD048-0.5/1.5	ALS	QUANT	1406337-09B	35.4					
	SD049	SC14-SD049-0.0/0.5	ALS	QUANT	1406337-10B	17.6					
	SD049	SC14-SD049-0.0/0.5	ALS	QUANT	1406337-10B	17.6					
	SD049	SC14-SD049-0.0/0.5	ALS	QUANT	1406337-10B	17.6					
	SD049	SC14-SD049-0.0/0.5	ALS	QUANT	1406337-10B	17.6					
	SD049	SC14-SD049-0.0/0.5	ALS	QUANT	1406337-10B	17.6					
	SD049	SC14-SD049-0.0/0.5	ALS	QUANT	1406337-10B	17.6					
	SD049	SC14-SD049-0.0/0.5	ALS	QUANT	1406337-10B	17.6					
	SD049	SC14-SD049-0.0/0.5	ALS	QUANT	1406337-10B	17.6					
	SD049	SC14-SD049-0.0/0.5	ALS	QUANT	1406337-10B	17.6					
	SD049	SC14-SD049-0.0/0.5	ALS	QUANT	1406337-10B	17.6					
	SD049	SC14-SD049-0.0/0.5MS	ALS	QUANT	1406337-10B MS	0					
	SD049	SC14-SD049-0.0/0.5MS	ALS	QUANT	1406337-10B MS	0					
	SD049	SC14-SD049-0.0/0.5MS	ALS	QUANT	1406337-10B MS	0					
	SD049	SC14-SD049-0.0/0.5MS	ALS	QUANT	1406337-10B MS	0					
	SD049	SC14-SD049-0.0/0.5SD	ALS	QUANT	1406337-10B MS	0					
	SD049	SC14-SD049-0.0/0.5SD	ALS	QUANT	1406337-10B MS	0					
	SD049	SC14-SD049-0.0/0.5SD	ALS	QUANT	1406337-10B MS	0					
	SD049	SC14-SD049-0.0/0.5SD	ALS	QUANT	1406337-10B MS	0					
	SD050	SC14-SD050-0.5/0.5	ALS	QUANT	1406337-11B	20.6					
	SD050	SC14-SD050-0.5/0.5	ALS	QUANT	1406337-11B	20.6					
	SD050	SC14-SD050-0.5/0.5	ALS	QUANT	1406337-11B	20.6					
	SD050	SC14-SD050-0.5/0.5	ALS	QUANT	1406337-11B	20.6					
	SD050	SC14-SD050-0.5/0.5	ALS	QUANT	1406337-11B	20.6					
	SD050	SC14-SD050-0.5/0.5	ALS	QUANT	1406337-11B	20.6					
	SD050	SC14-SD050-0.5/0.5	ALS	QUANT	1406337-11B	20.6					

DATA_PF	STATION_ID	SAMPLE_NAME	LAB_NAME_CODE	QC_LEVEL	LAB_SAMPLE_ID	PERCENT_MOISTURE	SUBSAMPLE_AMOUNT	SUBSAMPLE_AMOUNT_UNIT	TEST_COMMENT	FINAL_VOLUME	FINAL_VOLUME_UNIT
	SD050	SC14-SD050-0.5/0.5	ALS	QUANT	1406337-11B	20.6					
	SD050	SC14-SD050-0.5/0.5	ALS	QUANT	1406337-11B	20.6					
	SD050	SC14-SD050-0.5/0.5	ALS	QUANT	1406337-11B	20.6					
	SD050	SC14-SD050-0.5/0.5	ALS	QUANT	1406337-11B	20.6					
	SD050	SC14-SD050-0.5/0.5	ALS	QUANT	1406337-11B	20.6					
	SD050	SC14-SD050-0.5/1.7	ALS	QUANT	1406337-12B	26.6					
	SD050	SC14-SD050-0.5/1.7	ALS	QUANT	1406337-12B	26.6					
	SD050	SC14-SD050-0.5/1.7	ALS	QUANT	1406337-12B	26.6					
	SD050	SC14-SD050-0.5/1.7	ALS	QUANT	1406337-12B	26.6					
	SD050	SC14-SD050-0.5/1.7	ALS	QUANT	1406337-12B	26.6					
	SD050	SC14-SD050-0.5/1.7	ALS	QUANT	1406337-12B	26.6					
	SD050	SC14-SD050-0.5/1.7	ALS	QUANT	1406337-12B	26.6					
	SD050	SC14-SD050-0.5/1.7	ALS	QUANT	1406337-12B	26.6					
	SD050	SC14-SD050-0.5/1.7	ALS	QUANT	1406337-12B	26.6					
	SD050	SC14-SD050-0.5/1.7	ALS	QUANT	1406337-12B	26.6					
	SD050	SC14-SD050-0.5/1.7	ALS	QUANT	1406337-12B	26.6					
	FIELDQC	EB001	ALS	QUANT	1406411-01A	100					
	FIELDQC	EB001	ALS	QUANT	1406411-01A	100					
	FIELDQC	EB001	ALS	QUANT	1406411-01A	100					
	FIELDQC	EB001	ALS	QUANT	1406411-01A	100					
	FIELDQC	EB001	ALS	QUANT	1406411-01A	100					
	FIELDQC	EB001	ALS	QUANT	1406411-01A	100					
	FIELDQC	EB001	ALS	QUANT	1406411-01A	100					
	FIELDQC	EB001	ALS	QUANT	1406411-01A	100					
	FIELDQC	EB001	ALS	QUANT	1406411-01A	100					
	FIELDQC	EB001	ALS	QUANT	1406411-01A	100					
	FIELDQC	EB001	ALS	QUANT	1406411-01A	100					
	SD036	SC14-SD036-0.0/0.5	ALS	QUANT	1406411-02B	13.6					
	SD036	SC14-SD036-0.0/0.5	ALS	QUANT	1406411-02B	13.6					
	SD036	SC14-SD036-0.0/0.5	ALS	QUANT	1406411-02B	13.6					
	SD036	SC14-SD036-0.0/0.5	ALS	QUANT	1406411-02B	13.6					
	SD036	SC14-SD036-0.0/0.5	ALS	QUANT	1406411-02B	13.6					
	SD036	SC14-SD036-0.0/0.5	ALS	QUANT	1406411-02B	13.6					
	SD036	SC14-SD036-0.0/0.5	ALS	QUANT	1406411-02B	13.6					
	SD036	SC14-SD036-0.0/0.5	ALS	QUANT	1406411-02B	13.6					
	SD036	SC14-SD036-0.0/0.5	ALS	QUANT	1406411-02B	13.6					
	SD036	SC14-SD036-0.0/0.5	ALS	QUANT	1406411-02B	13.6					
	SD036	SC14-SD036-0.0/0.5	ALS	QUANT	1406411-02B	13.6					
	SD036	SC14-SD036-0.5/2.0	ALS	QUANT	1406411-03B	15.4					
	SD036	SC14-SD036-0.5/2.0	ALS	QUANT	1406411-03B	15.4					
	SD036	SC14-SD036-0.5/2.0	ALS	QUANT	1406411-03B	15.4					
	SD036	SC14-SD036-0.5/2.0	ALS	QUANT	1406411-03B	15.4					
	SD036	SC14-SD036-0.5/2.0	ALS	QUANT	1406411-03B	15.4					

DATA_PF	STATION_ID	SAMPLE_NAME	LAB_NAME_CODE	QC_LEVEL	LAB_SAMPLE_ID	PERCENT_MOISTURE	SUBSAMPLE_AMOUNT	SUBSAMPLE_AMOUNT_UNIT	TEST_COMMENT	FINAL_VOLUME	FINAL_VOLUME_UNIT
	SD036	SC14-SD036-0.5/2.0	ALS	QUANT	1406411-03B	15.4					
	SD036	SC14-SD036-0.5/2.0	ALS	QUANT	1406411-03B	15.4					
	SD036	SC14-SD036-0.5/2.0	ALS	QUANT	1406411-03B	15.4					
	SD036	SC14-SD036-0.5/2.0	ALS	QUANT	1406411-03B	15.4					
	SD036	SC14-SD036-0.5/2.0	ALS	QUANT	1406411-03B	15.4					
	SD036	SC14-SD036-0.5/2.0	ALS	QUANT	1406411-03B	15.4					
	SD036	SC14-SD036-0.5/2.0	ALS	QUANT	1406411-03B	15.4					
	SD036	SC14-SD036-0.5/2.0MS	ALS	QUANT	1406411-03B MS	0					
	SD036	SC14-SD036-0.5/2.0MS	ALS	QUANT	1406411-03B MS	0					
	SD036	SC14-SD036-0.5/2.0SD	ALS	QUANT	1406411-03B MS	0					
	SD036	SC14-SD036-0.5/2.0SD	ALS	QUANT	1406411-03B MS	0					
	SD037	SC14-SD037-0.0/0.5	ALS	QUANT	1406411-04B	13.8					
	SD037	SC14-SD037-0.0/0.5	ALS	QUANT	1406411-04B	13.8					
	SD037	SC14-SD037-0.0/0.5	ALS	QUANT	1406411-04B	13.8					
	SD037	SC14-SD037-0.0/0.5	ALS	QUANT	1406411-04B	13.8					
	SD037	SC14-SD037-0.0/0.5	ALS	QUANT	1406411-04B	13.8					
	SD037	SC14-SD037-0.0/0.5	ALS	QUANT	1406411-04B	13.8					
	SD037	SC14-SD037-0.0/0.5	ALS	QUANT	1406411-04B	13.8					
	SD037	SC14-SD037-0.0/0.5	ALS	QUANT	1406411-04B	13.8					
	SD037	SC14-SD037-0.0/0.5	ALS	QUANT	1406411-04B	13.8					
	SD037	SC14-SD037-0.0/0.5	ALS	QUANT	1406411-04B	13.8					
	SD037	SC14-SD037-0.0/0.5	ALS	QUANT	1406411-04B	13.8					
	SD037	SC14-SD037-0.5/1.15	ALS	QUANT	1406411-05B	16.5					
	SD037	SC14-SD037-0.5/1.15	ALS	QUANT	1406411-05B	16.5					
	SD037	SC14-SD037-0.5/1.15	ALS	QUANT	1406411-05B	16.5					
	SD037	SC14-SD037-0.5/1.15	ALS	QUANT	1406411-05B	16.5					
	SD037	SC14-SD037-0.5/1.15	ALS	QUANT	1406411-05B	16.5					
	SD037	SC14-SD037-0.5/1.15	ALS	QUANT	1406411-05B	16.5					
	SD037	SC14-SD037-0.5/1.15	ALS	QUANT	1406411-05B	16.5					
	SD037	SC14-SD037-0.5/1.15	ALS	QUANT	1406411-05B	16.5					
	SD037	SC14-SD037-0.5/1.15	ALS	QUANT	1406411-05B	16.5					
	SD037	SC14-SD037-0.5/1.15	ALS	QUANT	1406411-05B	16.5					
	SD044	SC14-SD044-0.0/0.5	ALS	QUANT	1406411-06B	20.5					
	SD044	SC14-SD044-0.0/0.5	ALS	QUANT	1406411-06B	20.5					
	SD044	SC14-SD044-0.0/0.5	ALS	QUANT	1406411-06B	20.5					
	SD044	SC14-SD044-0.0/0.5	ALS	QUANT	1406411-06B	20.5					
	SD044	SC14-SD044-0.0/0.5	ALS	QUANT	1406411-06B	20.5					
	SD044	SC14-SD044-0.0/0.5	ALS	QUANT	1406411-06B	20.5					
	SD044	SC14-SD044-0.0/0.5	ALS	QUANT	1406411-06B	20.5					
	SD044	SC14-SD044-0.0/0.5	ALS	QUANT	1406411-06B	20.5					
	SD044	SC14-SD044-0.0/0.5	ALS	QUANT	1406411-06B	20.5					
	SD044	SC14-SD044-0.0/0.5	ALS	QUANT	1406411-06B	20.5					

DATA_PF	STATION_ID	SAMPLE_NAME	LAB_NAME_CODE	QC_LEVEL	LAB_SAMPLE_ID	PERCENT_MOISTURE	SUBSAMPLE_AMOUNT	SUBSAMPLE_AMOUNT_UNIT	TEST_COMMENT	FINAL_VOLUME	FINAL_VOLUME_UNIT
	SD044	SC14-SD044-0.0/0.5	ALS	QUANT	1406411-06B	20.5					
	SD044	SC14-SD044-0.5/1.3	ALS	QUANT	1406411-07B	16.1					
	SD044	SC14-SD044-0.5/1.3	ALS	QUANT	1406411-07B	16.1					
	SD044	SC14-SD044-0.5/1.3	ALS	QUANT	1406411-07B	16.1					
	SD044	SC14-SD044-0.5/1.3	ALS	QUANT	1406411-07B	16.1					
	SD044	SC14-SD044-0.5/1.3	ALS	QUANT	1406411-07B	16.1					
	SD044	SC14-SD044-0.5/1.3	ALS	QUANT	1406411-07B	16.1					
	SD044	SC14-SD044-0.5/1.3	ALS	QUANT	1406411-07B	16.1					
	SD044	SC14-SD044-0.5/1.3	ALS	QUANT	1406411-07B	16.1					
	SD044	SC14-SD044-0.5/1.3	ALS	QUANT	1406411-07B	16.1					
	SD044	SC14-SD044-0.5/1.3	ALS	QUANT	1406411-07B	16.1					
	SD044	SC14-SD044-0.5/1.3	ALS	QUANT	1406411-07B	16.1					
	SD044	SC14-SD044-0.5/1.8D	ALS	QUANT	1406411-08B	17.5					
	SD044	SC14-SD044-0.5/1.8D	ALS	QUANT	1406411-08B	17.5					
	SD044	SC14-SD044-0.5/1.8D	ALS	QUANT	1406411-08B	17.5					
	SD044	SC14-SD044-0.5/1.8D	ALS	QUANT	1406411-08B	17.5					
	SD044	SC14-SD044-0.5/1.8D	ALS	QUANT	1406411-08B	17.5					
	SD044	SC14-SD044-0.5/1.8D	ALS	QUANT	1406411-08B	17.5					
	SD044	SC14-SD044-0.5/1.8D	ALS	QUANT	1406411-08B	17.5					
	SD044	SC14-SD044-0.5/1.8D	ALS	QUANT	1406411-08B	17.5					
	SD044	SC14-SD044-0.5/1.8D	ALS	QUANT	1406411-08B	17.5					
	SD044	SC14-SD044-0.5/1.8D	ALS	QUANT	1406411-08B	17.5					
	SD045	SC14-SD045-0.0/0.5	ALS	QUANT	1406411-09B	22.4					
	SD045	SC14-SD045-0.0/0.5	ALS	QUANT	1406411-09B	22.4					
	SD045	SC14-SD045-0.0/0.5	ALS	QUANT	1406411-09B	22.4					
	SD045	SC14-SD045-0.0/0.5	ALS	QUANT	1406411-09B	22.4					
	SD045	SC14-SD045-0.0/0.5	ALS	QUANT	1406411-09B	22.4					
	SD045	SC14-SD045-0.0/0.5	ALS	QUANT	1406411-09B	22.4					
	SD045	SC14-SD045-0.0/0.5	ALS	QUANT	1406411-09B	22.4					
	SD045	SC14-SD045-0.0/0.5	ALS	QUANT	1406411-09B	22.4					
	SD045	SC14-SD045-0.0/0.5	ALS	QUANT	1406411-09B	22.4					
	SD045	SC14-SD045-0.0/0.5	ALS	QUANT	1406411-09B	22.4					
	SD045	SC14-SD045-0.0/0.5	ALS	QUANT	1406411-09B	22.4					
	SD045	SC14-SD045-0.5/1.7	ALS	QUANT	1406411-10B	18.2					
	SD045	SC14-SD045-0.5/1.7	ALS	QUANT	1406411-10B	18.2					
	SD045	SC14-SD045-0.5/1.7	ALS	QUANT	1406411-10B	18.2					
	SD045	SC14-SD045-0.5/1.7	ALS	QUANT	1406411-10B	18.2					
	SD045	SC14-SD045-0.5/1.7	ALS	QUANT	1406411-10B	18.2					
	SD045	SC14-SD045-0.5/1.7	ALS	QUANT	1406411-10B	18.2					
	SD045	SC14-SD045-0.5/1.7	ALS	QUANT	1406411-10B	18.2					
	SD045	SC14-SD045-0.5/1.7	ALS	QUANT	1406411-10B	18.2					

DATA_PF	STATION_ID	SAMPLE_NAME	LAB_NAME_CODE	QC_LEVEL	LAB_SAMPLE_ID	PERCENT_MOISTURE	SUBSAMPLE_AMOUNT	SUBSAMPLE_AMOUNT_UNIT	TEST_COMMENT	FINAL_VOLUME	FINAL_VOLUME_UNIT
	SD045	SC14-SD045-0.5/1.7	ALS	QUANT	1406411-10B	18.2					
	SD045	SC14-SD045-0.5/1.7	ALS	QUANT	1406411-10B	18.2					
	SD045	SC14-SD045-0.5/1.7	ALS	QUANT	1406411-10B	18.2					
	WD001	WD001	ALS	QUANT	1406411-11A	23.3					
	WD001	WD001	ALS	QUANT	1406411-11A	23.3					
	WD001	WD001	ALS	QUANT	1406411-11A	23.3					
	WD001	WD001	ALS	QUANT	1406411-11A	23.3					
	WD001	WD001	ALS	QUANT	1406411-11A	23.3					
	WD001	WD001	ALS	QUANT	1406411-11A	23.3					
	WD001	WD001	ALS	QUANT	1406411-11A	23.3					
	WD001	WD001	ALS	QUANT	1406411-11A	23.3					
	WD001	WD001	ALS	QUANT	1406411-11A	23.3					
	WD001	WD001	ALS	QUANT	1406411-11A	23.3					
	WD001	WD001	ALS	QUANT	1406411-11A	23.3					
	WD001	WD001	ALS	QUANT	1406411-11A	23.3					
	LABQC	PBLKS1-59471-59471	ALS	QUANT	PBLKS1-59471	0					
	LABQC	PBLKS1-59471-59471	ALS	QUANT	PBLKS1-59471	0					
	LABQC	PBLKS1-59471-59471	ALS	QUANT	PBLKS1-59471	0					
	LABQC	PBLKS1-59471-59471	ALS	QUANT	PBLKS1-59471	0					
	LABQC	PBLKS1-59471-59471	ALS	QUANT	PBLKS1-59471	0					
	LABQC	PBLKS1-59471-59471	ALS	QUANT	PBLKS1-59471	0					
	LABQC	PBLKS1-59471-59471	ALS	QUANT	PBLKS1-59471	0					
	LABQC	PBLKS1-59471-59471	ALS	QUANT	PBLKS1-59471	0					
	LABQC	PBLKS1-59471-59471	ALS	QUANT	PBLKS1-59471	0					
	LABQC	PBLKS1-59471-59471	ALS	QUANT	PBLKS1-59471	0					
	LABQC	PBLKS1-59527-59527	ALS	QUANT	PBLKS1-59527	0					
	LABQC	PBLKS1-59527-59527	ALS	QUANT	PBLKS1-59527	0					
	LABQC	PBLKS1-59527-59527	ALS	QUANT	PBLKS1-59527	0					
	LABQC	PBLKS1-59527-59527	ALS	QUANT	PBLKS1-59527	0					
	LABQC	PBLKS1-59527-59527	ALS	QUANT	PBLKS1-59527	0					
	LABQC	PBLKS1-59527-59527	ALS	QUANT	PBLKS1-59527	0					
	LABQC	PBLKS1-59527-59527	ALS	QUANT	PBLKS1-59527	0					
	LABQC	PBLKS1-59527-59527	ALS	QUANT	PBLKS1-59527	0					
	LABQC	PBLKS1-59527-59527	ALS	QUANT	PBLKS1-59527	0					
	LABQC	PBLKS1-59527-59527	ALS	QUANT	PBLKS1-59527	0					
	LABQC	PBLKS1-59604-59604	ALS	QUANT	PBLKS1-59604	0					
	LABQC	PBLKS1-59604-59604	ALS	QUANT	PBLKS1-59604	0					
	LABQC	PBLKS1-59604-59604	ALS	QUANT	PBLKS1-59604	0					
	LABQC	PBLKS1-59604-59604	ALS	QUANT	PBLKS1-59604	0					
	LABQC	PBLKS1-59604-59604	ALS	QUANT	PBLKS1-59604	0					
	LABQC	PBLKS1-59604-59604	ALS	QUANT	PBLKS1-59604	0					
	LABQC	PBLKS1-59604-59604	ALS	QUANT	PBLKS1-59604	0					
	LABQC	PBLKS1-59604-59604	ALS	QUANT	PBLKS1-59604	0					
	LABQC	PBLKS1-59604-59604	ALS	QUANT	PBLKS1-59604	0					
	LABQC	PBLKS1-59604-59604	ALS	QUANT	PBLKS1-59604	0					
	LABQC	PBLKS1-59663-59663	ALS	QUANT	PBLKS1-59663	0					

DATA_PF	STATION_ID	SAMPLE_NAME	LAB_NAME_CODE	QC_LEVEL	LAB_SAMPLE_ID	PERCENT_MOISTURE	SUBSAMPLE_AMOUNT	SUBSAMPLE_AMOUNT_UNIT	TEST_COMMENT	FINAL_VOLUME	FINAL_VOLUME_UNIT
	LABQC	PBLKS1-59663-59663	ALS	QUANT	PBLKS1-59663	0					
	LABQC	PBLKS1-59663-59663	ALS	QUANT	PBLKS1-59663	0					
	LABQC	PBLKS1-59663-59663	ALS	QUANT	PBLKS1-59663	0					
	LABQC	PBLKS1-59663-59663	ALS	QUANT	PBLKS1-59663	0					
	LABQC	PBLKS1-59663-59663	ALS	QUANT	PBLKS1-59663	0					
	LABQC	PBLKS1-59663-59663	ALS	QUANT	PBLKS1-59663	0					
	LABQC	PBLKS1-59663-59663	ALS	QUANT	PBLKS1-59663	0					
	LABQC	PBLKS1-59663-59663	ALS	QUANT	PBLKS1-59663	0					
	LABQC	PBLKS1-59663-59663	ALS	QUANT	PBLKS1-59663	0					
	LABQC	PBLKS1-59663-59663	ALS	QUANT	PBLKS1-59663	0					
	LABQC	PBLKS1-59734-59734a	ALS	QUANT	PBLKS1-59734	0					
	LABQC	PBLKS1-59734-59734a	ALS	QUANT	PBLKS1-59734	0					
	LABQC	PBLKW1-59617-59617	ALS	QUANT	PBLKW1-59617	100					
	LABQC	PBLKW1-59617-59617	ALS	QUANT	PBLKW1-59617	100					
	LABQC	PBLKW1-59617-59617	ALS	QUANT	PBLKW1-59617	100					
	LABQC	PBLKW1-59617-59617	ALS	QUANT	PBLKW1-59617	100					
	LABQC	PBLKW1-59617-59617	ALS	QUANT	PBLKW1-59617	100					
	LABQC	PBLKW1-59617-59617	ALS	QUANT	PBLKW1-59617	100					
	LABQC	PBLKW1-59617-59617	ALS	QUANT	PBLKW1-59617	100					
	LABQC	PBLKW1-59617-59617	ALS	QUANT	PBLKW1-59617	100					
	LABQC	PBLKW1-59617-59617	ALS	QUANT	PBLKW1-59617	100					
	LABQC	PBLKW1-59617-59617	ALS	QUANT	PBLKW1-59617	100					
	LABQC	PBLKW1-59617-59617	ALS	QUANT	PBLKW1-59617	100					
	LABQC	PBLKW1-59617-59617	ALS	QUANT	PBLKW1-59617	100					
	LABQC	PLCSS1-59471-59471	ALS	QUANT	PLCSS1-59471	0					
	LABQC	PLCSS1-59471-59471	ALS	QUANT	PLCSS1-59471	0					
	LABQC	PLCSS1-59471-59471	ALS	QUANT	PLCSS1-59471	0					
	LABQC	PLCSS1-59471-59471	ALS	QUANT	PLCSS1-59471	0					
	LABQC	PLCSS1-59527-59527	ALS	QUANT	PLCSS1-59527	0					
	LABQC	PLCSS1-59527-59527	ALS	QUANT	PLCSS1-59527	0					
	LABQC	PLCSS1-59527-59527	ALS	QUANT	PLCSS1-59527	0					
	LABQC	PLCSS1-59527-59527	ALS	QUANT	PLCSS1-59527	0					
	LABQC	PLCSS1-59604-59604	ALS	QUANT	PLCSS1-59604	0					
	LABQC	PLCSS1-59604-59604	ALS	QUANT	PLCSS1-59604	0					
	LABQC	PLCSS1-59604-59604	ALS	QUANT	PLCSS1-59604	0					
	LABQC	PLCSS1-59604-59604	ALS	QUANT	PLCSS1-59604	0					
	LABQC	PLCSS1-59663-59663	ALS	QUANT	PLCSS1-59663	0					
	LABQC	PLCSS1-59663-59663	ALS	QUANT	PLCSS1-59663	0					
	LABQC	PLCSS1-59663-59663	ALS	QUANT	PLCSS1-59663	0					
	LABQC	PLCSS1-59663-59663	ALS	QUANT	PLCSS1-59663	0					
	LABQC	PLCSS1-59734-59734a	ALS	QUANT	PLCSS1-59734	0					
	LABQC	PLCSS1-59734-59734a	ALS	QUANT	PLCSS1-59734	0					
	LABQC	PLCSW1-59617-59617	ALS	QUANT	PLCSW1-59617	100					
	LABQC	PLCSW1-59617-59617	ALS	QUANT	PLCSW1-59617	100					
	LABQC	PLCSW1-59617-59617	ALS	QUANT	PLCSW1-59617	100					
	LABQC	PLCSW1-59617-59617	ALS	QUANT	PLCSW1-59617	100					

DATA_PF	STATION_ID	SAMPLE_NAME	LAB_NAME_CODE	QC_LEVEL	LAB_SAMPLE_ID	PERCENT_MOISTURE	SUBSAMPLE_AMOUNT	SUBSAMPLE_AMOUNT_UNIT	TEST_COMMENT	FINAL_VOLUME	FINAL_VOLUME_UNIT
	WD001	WD001	ALS	QUANT	1406411-12A	0					
	WD001	WD001	ALS	QUANT	1406411-12A	0					
	WD001	WD001	ALS	QUANT	1406411-12A	0					
	WD001	WD001	ALS	QUANT	1406411-12A	0					
	WD001	WD001	ALS	QUANT	1406411-12A	0					
	WD001	WD001	ALS	QUANT	1406411-12A	0					
	WD001	WD001	ALS	QUANT	1406411-12A	0					
	WD001	WD001	ALS	QUANT	1406411-12A	0					
	WD001	WD001	ALS	QUANT	1406411-12A	0					
	WD001	WD001	ALS	QUANT	1406411-12A	0					
	WD001	WD001	ALS	QUANT	1406411-12A	0					
	WD001	WD001	ALS	QUANT	1406411-12A	0					
	WD001	WD001	ALS	QUANT	1406411-12A	0					
	WD001	WD001	ALS	QUANT	1406411-12A	0					
	WD001	WD001	ALS	QUANT	1406411-12A	0					
	WD001	WD001	ALS	QUANT	1406411-12A	0					
	WD001	WD001	ALS	QUANT	1406411-12A	0					
	LABQC	SBLKW1-59605/06/07/08/09-	ALS	QUANT	SBLKW1-59605/(	100					
	LABQC	SBLKW1-59605/06/07/08/09-	ALS	QUANT	SBLKW1-59605/(	100					
	LABQC	SBLKW1-59605/06/07/08/09-	ALS	QUANT	SBLKW1-59605/(	100					
	LABQC	SBLKW1-59605/06/07/08/09-	ALS	QUANT	SBLKW1-59605/(	100					
	LABQC	SBLKW1-59605/06/07/08/09-	ALS	QUANT	SBLKW1-59605/(	100					
	LABQC	SBLKW1-59605/06/07/08/09-	ALS	QUANT	SBLKW1-59605/(	100					
	LABQC	SBLKW1-59605/06/07/08/09-	ALS	QUANT	SBLKW1-59605/(	100					
	LABQC	SBLKW1-59605/06/07/08/09-	ALS	QUANT	SBLKW1-59605/(	100					
	LABQC	SBLKW1-59605/06/07/08/09-	ALS	QUANT	SBLKW1-59605/(	100					
	LABQC	SBLKW1-59605/06/07/08/09-	ALS	QUANT	SBLKW1-59605/(	100					
	LABQC	SBLKW1-59605/06/07/08/09-	ALS	QUANT	SBLKW1-59605/(	100					
	LABQC	SBLKW1-59605/06/07/08/09-	ALS	QUANT	SBLKW1-59605/(	100					
	LABQC	SBLKW1-59605/06/07/08/09-	ALS	QUANT	SBLKW1-59605/(	100					
	LABQC	SBLKW1-59605/06/07/08/09-	ALS	QUANT	SBLKW1-59605/(	100					
	LABQC	SBLKW1-59605/06/07/08/09-	ALS	QUANT	SBLKW1-59605/(	100					
	LABQC	SBLKW1-59605/06/07/08/09-	ALS	QUANT	SBLKW1-59605/(	100					
	LABQC	SLCSW1-59605/06/07/08/09-	ALS	QUANT	SLCSW1-59605/(	100					
	LABQC	SLCSW1-59605/06/07/08/09-	ALS	QUANT	SLCSW1-59605/(	100					
	LABQC	SLCSW1-59605/06/07/08/09-	ALS	QUANT	SLCSW1-59605/(	100					
	LABQC	SLCSW1-59605/06/07/08/09-	ALS	QUANT	SLCSW1-59605/(	100					
	LABQC	SLCSW1-59605/06/07/08/09-	ALS	QUANT	SLCSW1-59605/(	100					
	LABQC	SLCSW1-59605/06/07/08/09-	ALS	QUANT	SLCSW1-59605/(	100					
	LABQC	SLCSW1-59605/06/07/08/09-	ALS	QUANT	SLCSW1-59605/(	100					
	LABQC	SLCSW1-59605/06/07/08/09-	ALS	QUANT	SLCSW1-59605/(	100					

DATA_PF	STATION_ID	SAMPLE_NAME	LAB_NAME_CODE	QC_LEVEL	LAB_SAMPLE_ID	PERCENT_MOISTURE	SUBSAMPLE_AMOUNT	SUBSAMPLE_AMOUNT_UNIT	TEST_COMMENT	FINAL_VOLUME	FINAL_VOLUME_UNIT
	LABQC	SLCSW1-59605/06/07/08/09-	ALS	QUANT	SLCSW1-59605/(	100					
	LABQC	SLCSW1-59605/06/07/08/09-	ALS	QUANT	SLCSW1-59605/(	100					
	LABQC	SLCSW1-59605/06/07/08/09-	ALS	QUANT	SLCSW1-59605/(	100					
	LABQC	SLCSW1-59605/06/07/08/09-	ALS	QUANT	SLCSW1-59605/(	100					
	LABQC	SLCSW1-59605/06/07/08/09-	ALS	QUANT	SLCSW1-59605/(	100					
	LABQC	SLCSW1-59605/06/07/08/09-	ALS	QUANT	SLCSW1-59605/(	100					
	LABQC	SLCSW1-59605/06/07/08/09-	ALS	QUANT	SLCSW1-59605/(	100					
	LABQC	SLCSW1-59605/06/07/08/09-	ALS	QUANT	SLCSW1-59605/(	100					
	LABQC	SLCSW1-59605/06/07/08/09-	ALS	QUANT	SLCSW1-59605/(	100					
	SD021	SC14-SD021-0.0/0.5	ALS	QUANT	1406337-01B	39.6					
	SD021	SC14-SD021-0.0/0.5	ALS	QUANT	1406337-01B	39.6					
	SD021	SC14-SD021-0.0/0.5	ALS	QUANT	1406337-01B	39.6					
	SD021	SC14-SD021-0.0/0.5	ALS	QUANT	1406337-01B	39.6					
	SD021	SC14-SD021-0.0/0.5	ALS	QUANT	1406337-01B	39.6					
	SD021	SC14-SD021-0.0/0.5	ALS	QUANT	1406337-01B	39.6					
	SD021	SC14-SD021-0.0/0.5	ALS	QUANT	1406337-01B	39.6					
	SD021	SC14-SD021-0.0/0.5	ALS	QUANT	1406337-01B	39.6					
	SD021	SC14-SD021-0.0/0.5	ALS	QUANT	1406337-01B	39.6					
	SD021	SC14-SD021-0.0/0.5	ALS	QUANT	1406337-01B	39.6					
	SD021	SC14-SD021-0.0/0.5	ALS	QUANT	1406337-01B	39.6					
	SD021	SC14-SD021-0.0/0.5	ALS	QUANT	1406337-01B	39.6					
	SD021	SC14-SD021-0.0/0.5	ALS	QUANT	1406337-01B	39.6					
	SD021	SC14-SD021-0.0/0.5	ALS	QUANT	1406337-01B	39.6					
	SD021	SC14-SD021-0.0/0.5	ALS	QUANT	1406337-01B	39.6					
	SD021	SC14-SD021-0.5/1.1	ALS	QUANT	1406337-02B	27.9					
	SD021	SC14-SD021-0.5/1.1	ALS	QUANT	1406337-02B	27.9					
	SD021	SC14-SD021-0.5/1.1	ALS	QUANT	1406337-02B	27.9					
	SD021	SC14-SD021-0.5/1.1	ALS	QUANT	1406337-02B	27.9					
	SD021	SC14-SD021-0.5/1.1	ALS	QUANT	1406337-02B	27.9					
	SD021	SC14-SD021-0.5/1.1	ALS	QUANT	1406337-02B	27.9					
	SD021	SC14-SD021-0.5/1.1	ALS	QUANT	1406337-02B	27.9					
	SD021	SC14-SD021-0.5/1.1	ALS	QUANT	1406337-02B	27.9					
	SD021	SC14-SD021-0.5/1.1	ALS	QUANT	1406337-02B	27.9					
	SD021	SC14-SD021-0.5/1.1	ALS	QUANT	1406337-02B	27.9					
	SD021	SC14-SD021-0.5/1.1	ALS	QUANT	1406337-02B	27.9					
	SD021	SC14-SD021-0.5/1.1	ALS	QUANT	1406337-02B	27.9					
	SD021	SC14-SD021-0.5/1.1	ALS	QUANT	1406337-02B	27.9					
	SD021	SC14-SD021-0.5/1.1	ALS	QUANT	1406337-02B	27.9					
	SD021	SC14-SD021-0.5/1.1	ALS	QUANT	1406337-02B	27.9					

DATA_PF	STATION_ID	SAMPLE_NAME	LAB_NAME_CODE	QC_LEVEL	LAB_SAMPLE_ID	PERCENT_MOISTURE	SUBSAMPLE_AMOUNT	SUBSAMPLE_AMOUNT_UNIT	TEST_COMMENT	FINAL_VOLUME	FINAL_VOLUME_UNIT
	SD021	SC14-SD021-0.5/1.1	ALS	QUANT	1406337-02B	27.9					
	SD021	SC14-SD021-0.5/1.1	ALS	QUANT	1406337-02B	27.9					
	SD021	SC14-SD021-0.5/1.1	ALS	QUANT	1406337-02B	27.9					
	SD048	SC14-SD048-0.0/0.5	ALS	QUANT	1406337-07C	40.1					
	SD048	SC14-SD048-0.0/0.5	ALS	QUANT	1406337-07C	40.1					
	SD048	SC14-SD048-0.0/0.5	ALS	QUANT	1406337-07C	40.1					
	SD048	SC14-SD048-0.0/0.5	ALS	QUANT	1406337-07C	40.1					
	SD048	SC14-SD048-0.0/0.5	ALS	QUANT	1406337-07C	40.1					
	SD048	SC14-SD048-0.0/0.5	ALS	QUANT	1406337-07C	40.1					
	SD048	SC14-SD048-0.0/0.5	ALS	QUANT	1406337-07C	40.1					
	SD048	SC14-SD048-0.0/0.5	ALS	QUANT	1406337-07C	40.1					
	SD048	SC14-SD048-0.0/0.5	ALS	QUANT	1406337-07C	40.1					
	SD048	SC14-SD048-0.0/0.5	ALS	QUANT	1406337-07C	40.1					
	SD048	SC14-SD048-0.0/0.5	ALS	QUANT	1406337-07C	40.1					
	SD048	SC14-SD048-0.0/0.5	ALS	QUANT	1406337-07C	40.1					
	SD048	SC14-SD048-0.0/0.5	ALS	QUANT	1406337-07C	40.1					
	SD048	SC14-SD048-0.0/0.5	ALS	QUANT	1406337-07C	40.1					
	SD048	SC14-SD048-0.0/0.5	ALS	QUANT	1406337-07C	40.1					
	SD048	SC14-SD048-0.0/0.5	ALS	QUANT	1406337-07C	40.1					
	SD048	SC14-SD048-0.0/0.5	ALS	QUANT	1406337-07C	40.1					
	SD048	SC14-SD048-0.0/0.5	ALS	QUANT	1406337-07C	40.1					
	SD048	SC14-SD048-0.0/0.5	ALS	QUANT	1406337-07C	40.1					
	SD048	SC14-SD048-0.0/0.5	ALS	QUANT	1406337-07C	40.1					
	SD048	SC14-SD048-0.0/0.5	ALS	QUANT	1406337-07C	40.1					
	SD048	SC14-SD048-0.0/0.5	ALS	QUANT	1406337-07C	40.1					
	SD048	SC14-SD048-0.0/0.5	ALS	QUANT	1406337-07C	40.1					
	SD048	SC14-SD048-0.0/0.5	ALS	QUANT	1406337-07C	40.1					
	SD048	SC14-SD048-0.0/0.5	ALS	QUANT	1406337-07C	40.1					
	SD048	SC14-SD048-0.0/0.5	ALS	QUANT	1406337-07C	40.1					
	SD048	SC14-SD048-0.0/0.5	ALS	QUANT	1406337-07C	40.1					
	SD048	SC14-SD048-0.0/0.5	ALS	QUANT	1406337-07C	40.1					
	SD048	SC14-SD048-0.0/0.5	ALS	QUANT	1406337-07C	40.1					
	SD048	SC14-SD048-0.0/0.5	ALS	QUANT	1406337-07C	40.1					
	SD048	SC14-SD048-0.0/0.5	ALS	QUANT	1406337-07C	40.1					
	SD048	SC14-SD048-0.0/0.5	ALS	QUANT	1406337-07C	40.1					
	SD048	SC14-SD048-0.0/0.5	ALS	QUANT	1406337-07C	40.1					
	SD048	SC14-SD048-0.0/0.5	ALS	QUANT	1406337-07C	40.1					
	SD048	SC14-SD048-0.0/0.5	ALS	QUANT	1406337-07C	40.1					

DATA_PF	STATION_ID	SAMPLE_NAME	LAB_NAME_CODE	QC_LEVEL	LAB_SAMPLE_ID	PERCENT_MOISTURE	SUBSAMPLE_AMOUNT	SUBSAMPLE_AMOUNT_UNIT	TEST_COMMENT	FINAL_VOLUME	FINAL_VOLUME_UNIT
	SD048	SC14-SD048-0.0/0.5	ALS	QUANT	1406337-07C	40.1					
	SD048	SC14-SD048-0.0/0.5	ALS	QUANT	1406337-07C	40.1					
	SD048	SC14-SD048-0.0/0.5	ALS	QUANT	1406337-07C	40.1					
	SD048	SC14-SD048-0.0/0.5	ALS	QUANT	1406337-07C	40.1					
	SD048	SC14-SD048-0.0/0.5	ALS	QUANT	1406337-07C	40.1					
	SD048	SC14-SD048-0.0/0.5	ALS	QUANT	1406337-07C	40.1					
	SD048	SC14-SD048-0.0/0.5	ALS	QUANT	1406337-07C	40.1					
	SD048	SC14-SD048-0.0/0.5	ALS	QUANT	1406337-07C	40.1					
	SD048	SC14-SD048-0.0/0.5	ALS	QUANT	1406337-07C	40.1					
	SD048	SC14-SD048-0.0/0.5	ALS	QUANT	1406337-07C	40.1					
	SD048	SC14-SD048-0.0/0.5	ALS	QUANT	1406337-07C	40.1					
	SD048	SC14-SD048-0.0/0.5	ALS	QUANT	1406337-07C	40.1					
	SD048	SC14-SD048-0.0/0.5	ALS	QUANT	1406337-07C	40.1					
	SD048	SC14-SD048-0.0/0.5	ALS	QUANT	1406337-07C	40.1					
	SD048	SC14-SD048-0.0/0.5	ALS	QUANT	1406337-07C	40.1					
	SD048	SC14-SD048-0.0/0.5	ALS	QUANT	1406337-07C	40.1					
	SD048	SC14-SD048-0.0/0.5	ALS	QUANT	1406337-07C	40.1					
	SD048	SC14-SD048-0.0/0.5	ALS	QUANT	1406337-07C	40.1					
	SD048	SC14-SD048-0.0/0.5	ALS	QUANT	1406337-07C	40.1					
	SD048	SC14-SD048-0.0/0.5	ALS	QUANT	1406337-07C	40.1					
	SD048	SC14-SD048-0.0/0.5R	ALS	QUANT	1406337-08B	40.2					
	SD048	SC14-SD048-0.0/0.5R	ALS	QUANT	1406337-08B	40.2					
	SD048	SC14-SD048-0.0/0.5R	ALS	QUANT	1406337-08B	40.2					
	SD048	SC14-SD048-0.0/0.5R	ALS	QUANT	1406337-08B	40.2					
	SD048	SC14-SD048-0.0/0.5R	ALS	QUANT	1406337-08B	40.2					
	SD048	SC14-SD048-0.0/0.5R	ALS	QUANT	1406337-08B	40.2					
	SD048	SC14-SD048-0.0/0.5R	ALS	QUANT	1406337-08B	40.2					
	SD048	SC14-SD048-0.0/0.5R	ALS	QUANT	1406337-08B	40.2					
	SD048	SC14-SD048-0.0/0.5R	ALS	QUANT	1406337-08B	40.2					
	SD048	SC14-SD048-0.0/0.5R	ALS	QUANT	1406337-08B	40.2					
	SD048	SC14-SD048-0.0/0.5R	ALS	QUANT	1406337-08B	40.2					
	SD048	SC14-SD048-0.0/0.5R	ALS	QUANT	1406337-08B	40.2					
	SD048	SC14-SD048-0.0/0.5R	ALS	QUANT	1406337-08B	40.2					
	SD048	SC14-SD048-0.0/0.5R	ALS	QUANT	1406337-08B	40.2					
	SD048	SC14-SD048-0.0/0.5R	ALS	QUANT	1406337-08B	40.2					
	SD048	SC14-SD048-0.0/0.5R	ALS	QUANT	1406337-08B	40.2					
	SD048	SC14-SD048-0.0/0.5R	ALS	QUANT	1406337-08B	40.2					
	SD048	SC14-SD048-0.0/0.5R	ALS	QUANT	1406337-08B	40.2					

DATA_PF	STATION_ID	SAMPLE_NAME	LAB_NAME_CODE	QC_LEVEL	LAB_SAMPLE_ID	PERCENT_MOISTURE	SUBSAMPLE_AMOUNT	SUBSAMPLE_AMOUNT_UNIT	TEST_COMMENT	FINAL_VOLUME	FINAL_VOLUME_UNIT
	SD048	SC14-SD048-0.0/0.5R	ALS	QUANT	1406337-08B	40.2					
	SD048	SC14-SD048-0.0/0.5R	ALS	QUANT	1406337-08B	40.2					
	SD048	SC14-SD048-0.0/0.5R	ALS	QUANT	1406337-08B	40.2					
	SD048	SC14-SD048-0.0/0.5R	ALS	QUANT	1406337-08B	40.2					
	SD048	SC14-SD048-0.0/0.5R	ALS	QUANT	1406337-08B	40.2					
	SD048	SC14-SD048-0.0/0.5R	ALS	QUANT	1406337-08B	40.2					
	SD048	SC14-SD048-0.0/0.5R	ALS	QUANT	1406337-08B	40.2					
	SD048	SC14-SD048-0.0/0.5R	ALS	QUANT	1406337-08B	40.2					
	SD048	SC14-SD048-0.0/0.5R	ALS	QUANT	1406337-08B	40.2					
	SD048	SC14-SD048-0.0/0.5R	ALS	QUANT	1406337-08B	40.2					
	SD048	SC14-SD048-0.0/0.5R	ALS	QUANT	1406337-08B	40.2					
	SD048	SC14-SD048-0.0/0.5R	ALS	QUANT	1406337-08B	40.2					
	SD048	SC14-SD048-0.0/0.5R	ALS	QUANT	1406337-08B	40.2					
	SD048	SC14-SD048-0.0/0.5R	ALS	QUANT	1406337-08B	40.2					
	SD048	SC14-SD048-0.0/0.5R	ALS	QUANT	1406337-08B	40.2					
	SD048	SC14-SD048-0.0/0.5R	ALS	QUANT	1406337-08B	40.2					
	SD048	SC14-SD048-0.0/0.5R	ALS	QUANT	1406337-08B	40.2					
	SD048	SC14-SD048-0.0/0.5R	ALS	QUANT	1406337-08B	40.2					
	SD048	SC14-SD048-0.0/0.5R	ALS	QUANT	1406337-08B	40.2					
	SD048	SC14-SD048-0.0/0.5R	ALS	QUANT	1406337-08B	40.2					
	SD048	SC14-SD048-0.0/0.5R	ALS	QUANT	1406337-08B	40.2					
	SD048	SC14-SD048-0.0/0.5R	ALS	QUANT	1406337-08B	40.2					
	SD048	SC14-SD048-0.0/0.5R	ALS	QUANT	1406337-08B	40.2					
	SD048	SC14-SD048-0.0/0.5R	ALS	QUANT	1406337-08B	40.2					
	SD048	SC14-SD048-0.0/0.5R	ALS	QUANT	1406337-08B	40.2					
	SD048	SC14-SD048-0.0/0.5R	ALS	QUANT	1406337-08B	40.2					
	SD048	SC14-SD048-0.0/0.5R	ALS	QUANT	1406337-08B	40.2					
	SD048	SC14-SD048-0.0/0.5R	ALS	QUANT	1406337-08B	40.2					
	SD048	SC14-SD048-0.0/0.5R	ALS	QUANT	1406337-08B	40.2					
	SD048	SC14-SD048-0.0/0.5R	ALS	QUANT	1406337-08B	40.2					
	SD048	SC14-SD048-0.0/0.5R	ALS	QUANT	1406337-08B	40.2					
	SD048	SC14-SD048-0.0/0.5R	ALS	QUANT	1406337-08B	40.2					
	SD048	SC14-SD048-0.0/0.5R	ALS	QUANT	1406337-08B	40.2					
	SD048	SC14-SD048-0.0/0.5R	ALS	QUANT	1406337-08B	40.2					
	SD050	SC14-SD050-0.0/0.5	ALS	QUANT	1406337-11C	20.6					
	SD050	SC14-SD050-0.5/0.5	ALS	QUANT	1406337-11C	20.6					
	SD050	SC14-SD050-0.5/0.5	ALS	QUANT	1406337-11C	20.6					

DATA_PF	STATION_ID	SAMPLE_NAME	LAB_NAME_CODE	QC_LEVEL	LAB_SAMPLE_ID	PERCENT_MOISTURE	SUBSAMPLE_AMOUNT	SUBSAMPLE_AMOUNT_UNIT	TEST_COMMENT	FINAL_VOLUME	FINAL_VOLUME_UNIT
	SD050	SC14-SD050-0.5/0.5	ALS	QUANT	1406337-11C	20.6					
	SD050	SC14-SD050-0.5/0.5	ALS	QUANT	1406337-11C	20.6					
	SD050	SC14-SD050-0.5/0.5	ALS	QUANT	1406337-11C	20.6					
	SD050	SC14-SD050-0.5/0.5	ALS	QUANT	1406337-11C	20.6					
	SD050	SC14-SD050-0.5/0.5	ALS	QUANT	1406337-11C	20.6					
	SD050	SC14-SD050-0.5/0.5	ALS	QUANT	1406337-11C	20.6					
	SD050	SC14-SD050-0.5/0.5	ALS	QUANT	1406337-11C	20.6					
	SD050	SC14-SD050-0.5/0.5	ALS	QUANT	1406337-11C	20.6					
	SD050	SC14-SD050-0.5/0.5	ALS	QUANT	1406337-11C	20.6					
	SD050	SC14-SD050-0.5/0.5	ALS	QUANT	1406337-11C	20.6					
	SD050	SC14-SD050-0.5/0.5	ALS	QUANT	1406337-11C	20.6					
	SD050	SC14-SD050-0.5/0.5	ALS	QUANT	1406337-11C	20.6					
	SD050	SC14-SD050-0.5/0.5	ALS	QUANT	1406337-11C	20.6					
	SD050	SC14-SD050-0.5/0.5	ALS	QUANT	1406337-11C	20.6					
	SD050	SC14-SD050-0.5/0.5	ALS	QUANT	1406337-11C	20.6					
	SD050	SC14-SD050-0.5/0.5	ALS	QUANT	1406337-11C	20.6					
	SD050	SC14-SD050-0.5/0.5	ALS	QUANT	1406337-11C	20.6					
	SD050	SC14-SD050-0.5/0.5	ALS	QUANT	1406337-11C	20.6					
	SD050	SC14-SD050-0.5/0.5	ALS	QUANT	1406337-11C	20.6					
	SD050	SC14-SD050-0.5/0.5	ALS	QUANT	1406337-11C	20.6					
	SD050	SC14-SD050-0.5/0.5	ALS	QUANT	1406337-11C	20.6					
	SD050	SC14-SD050-0.5/0.5	ALS	QUANT	1406337-11C	20.6					
	SD050	SC14-SD050-0.5/0.5	ALS	QUANT	1406337-11C	20.6					
	SD050	SC14-SD050-0.5/0.5	ALS	QUANT	1406337-11C	20.6					
	SD050	SC14-SD050-0.5/0.5	ALS	QUANT	1406337-11C	20.6					
	SD050	SC14-SD050-0.5/0.5	ALS	QUANT	1406337-11C	20.6					
	SD050	SC14-SD050-0.5/0.5	ALS	QUANT	1406337-11C	20.6					
	SD050	SC14-SD050-0.5/0.5	ALS	QUANT	1406337-11C	20.6					
	SD050	SC14-SD050-0.5/0.5	ALS	QUANT	1406337-11C	20.6					
	SD050	SC14-SD050-0.5/0.5	ALS	QUANT	1406337-11C	20.6					
	SD050	SC14-SD050-0.5/0.5	ALS	QUANT	1406337-11C	20.6					
	SD050	SC14-SD050-0.5/0.5	ALS	QUANT	1406337-11C	20.6					
	SD050	SC14-SD050-0.5/0.5	ALS	QUANT	1406337-11C	20.6					
	SD050	SC14-SD050-0.5/0.5	ALS	QUANT	1406337-11C	20.6					
	SD050	SC14-SD050-0.5/0.5	ALS	QUANT	1406337-11C	20.6					
	SD050	SC14-SD050-0.5/0.5	ALS	QUANT	1406337-11C	20.6					

DATA_PF	STATION_ID	SAMPLE_NAME	LAB_NAME_CODE	QC_LEVEL	LAB_SAMPLE_ID	PERCENT_MOISTURE	SUBSAMPLE_AMOUNT	SUBSAMPLE_AMOUNT_UNIT	TEST_COMMENT	FINAL_VOLUME	FINAL_VOLUME_UNIT
	SD050	SC14-SD050-0.5/0.5	ALS	QUANT	1406337-11C	20.6					
	SD050	SC14-SD050-0.5/0.5	ALS	QUANT	1406337-11C	20.6					
	SD050	SC14-SD050-0.5/0.5	ALS	QUANT	1406337-11C	20.6					
	SD050	SC14-SD050-0.5/0.5	ALS	QUANT	1406337-11C	20.6					
	SD050	SC14-SD050-0.5/0.5	ALS	QUANT	1406337-11C	20.6					
	SD050	SC14-SD050-0.5/0.5	ALS	QUANT	1406337-11C	20.6					
	SD050	SC14-SD050-0.5/0.5	ALS	QUANT	1406337-11C	20.6					
	SD050	SC14-SD050-0.5/0.5	ALS	QUANT	1406337-11C	20.6					
	SD050	SC14-SD050-0.5/0.5	ALS	QUANT	1406337-11C	20.6					
	SD050	SC14-SD050-0.5/0.5	ALS	QUANT	1406337-11C	20.6					
	SD050	SC14-SD050-0.5/0.5	ALS	QUANT	1406337-11C	20.6					
	SD050	SC14-SD050-0.5/0.5	ALS	QUANT	1406337-11C	20.6					
	SD050	SC14-SD050-0.5/0.5	ALS	QUANT	1406337-11C	20.6					
	SD050	SC14-SD050-0.5/0.5	ALS	QUANT	1406337-11C	20.6					
	SD050	SC14-SD050-0.5/0.5	ALS	QUANT	1406337-11C	20.6					
	SD050	SC14-SD050-0.5/1.7	ALS	QUANT	1406337-12B	26.6					
	SD050	SC14-SD050-0.5/1.7	ALS	QUANT	1406337-12B	26.6					
	SD050	SC14-SD050-0.5/1.7	ALS	QUANT	1406337-12B	26.6					
	SD050	SC14-SD050-0.5/1.7	ALS	QUANT	1406337-12B	26.6					
	SD050	SC14-SD050-0.5/1.7	ALS	QUANT	1406337-12B	26.6					
	SD050	SC14-SD050-0.5/1.7	ALS	QUANT	1406337-12B	26.6					
	SD050	SC14-SD050-0.5/1.7	ALS	QUANT	1406337-12B	26.6					
	SD050	SC14-SD050-0.5/1.7	ALS	QUANT	1406337-12B	26.6					
	SD050	SC14-SD050-0.5/1.7	ALS	QUANT	1406337-12B	26.6					
	SD050	SC14-SD050-0.5/1.7	ALS	QUANT	1406337-12B	26.6					
	SD050	SC14-SD050-0.5/1.7	ALS	QUANT	1406337-12B	26.6					
	SD050	SC14-SD050-0.5/1.7	ALS	QUANT	1406337-12B	26.6					
	SD050	SC14-SD050-0.5/1.7	ALS	QUANT	1406337-12B	26.6					
	FIELDQC	EB001	ALS	QUANT	1406411-01A	100					
	FIELDQC	EB001	ALS	QUANT	1406411-01A	100					
	FIELDQC	EB001	ALS	QUANT	1406411-01A	100					
	FIELDQC	EB001	ALS	QUANT	1406411-01A	100					
	FIELDQC	EB001	ALS	QUANT	1406411-01A	100					
	FIELDQC	EB001	ALS	QUANT	1406411-01A	100					
	FIELDQC	EB001	ALS	QUANT	1406411-01A	100					
	FIELDQC	EB001	ALS	QUANT	1406411-01A	100					

DATA_PF	STATION_ID	SAMPLE_NAME	LAB_NAME_CODE	QC_LEVEL	LAB_SAMPLE_ID	PERCENT_MOISTURE	SUBSAMPLE_AMOUNT	SUBSAMPLE_AMOUNT_UNIT	TEST_COMMENT	FINAL_VOLUME	FINAL_VOLUME_UNIT
	FIELDQC	EB001	ALS	QUANT	1406411-01A	100					
	FIELDQC	EB001	ALS	QUANT	1406411-01A	100					
	FIELDQC	EB001	ALS	QUANT	1406411-01A	100					
	FIELDQC	EB001	ALS	QUANT	1406411-01A	100					
	FIELDQC	EB001	ALS	QUANT	1406411-01A	100					
	FIELDQC	EB001	ALS	QUANT	1406411-01A	100					
	FIELDQC	EB001	ALS	QUANT	1406411-01A	100					
	FIELDQC	EB001	ALS	QUANT	1406411-01A	100					
	FIELDQC	EB001	ALS	QUANT	1406411-01A	100					
	FIELDQC	EB001	ALS	QUANT	1406411-01A	100					
	FIELDQC	EB001	ALS	QUANT	1406411-01A	100					
	FIELDQC	EB001	ALS	QUANT	1406411-01A	100					
	FIELDQC	EB001	ALS	QUANT	1406411-01A	100					
	FIELDQC	EB001	ALS	QUANT	1406411-01A	100					
	FIELDQC	EB001	ALS	QUANT	1406411-01A	100					
	FIELDQC	EB001	ALS	QUANT	1406411-01A	100					
	FIELDQC	EB001	ALS	QUANT	1406411-01A	100					
	FIELDQC	EB001	ALS	QUANT	1406411-01A	100					
	FIELDQC	EB001	ALS	QUANT	1406411-01A	100					
	FIELDQC	EB001	ALS	QUANT	1406411-01A	100					
	FIELDQC	EB001	ALS	QUANT	1406411-01A	100					
	FIELDQC	EB001	ALS	QUANT	1406411-01A	100					
	FIELDQC	EB001	ALS	QUANT	1406411-01A	100					
	FIELDQC	EB001	ALS	QUANT	1406411-01A	100					
	FIELDQC	EB001	ALS	QUANT	1406411-01A	100					
	FIELDQC	EB001	ALS	QUANT	1406411-01A	100					
	FIELDQC	EB001	ALS	QUANT	1406411-01A	100					
	FIELDQC	EB001	ALS	QUANT	1406411-01A	100					
	FIELDQC	EB001	ALS	QUANT	1406411-01A	100					
	FIELDQC	EB001	ALS	QUANT	1406411-01A	100					
	FIELDQC	EB001	ALS	QUANT	1406411-01A	100					
	FIELDQC	EB001	ALS	QUANT	1406411-01A	100					
	FIELDQC	EB001	ALS	QUANT	1406411-01A	100					
	FIELDQC	EB001	ALS	QUANT	1406411-01A	100					
	FIELDQC	EB001	ALS	QUANT	1406411-01A	100					
	FIELDQC	EB001	ALS	QUANT	1406411-01A	100					
	FIELDQC	EB001	ALS	QUANT	1406411-01A	100					
	FIELDQC	EB001	ALS	QUANT	1406411-01A	100					
	FIELDQC	EB001	ALS	QUANT	1406411-01A	100					
	FIELDQC	EB001	ALS	QUANT	1406411-01A	100					

DATA_PF	STATION_ID	SAMPLE_NAME	LAB_NAME_CODE	QC_LEVEL	LAB_SAMPLE_ID	PERCENT_MOISTURE	SUBSAMPLE_AMOUNT	SUBSAMPLE_AMOUNT_UNIT	TEST_COMMENT	FINAL_VOLUME	FINAL_VOLUME_UNIT
	FIELDQC	EB001	ALS	QUANT	1406411-01A	100					
	FIELDQC	EB001	ALS	QUANT	1406411-01A	100					
	FIELDQC	EB001	ALS	QUANT	1406411-01A	100					
	FIELDQC	EB001	ALS	QUANT	1406411-01A	100					
	FIELDQC	EB001	ALS	QUANT	1406411-01A	100					
	FIELDQC	EB001	ALS	QUANT	1406411-01A	100					
	FIELDQC	EB001	ALS	QUANT	1406411-01A	100					
	FIELDQC	EB001	ALS	QUANT	1406411-01A	100					
	FIELDQC	EB001	ALS	QUANT	1406411-01A	100					
	FIELDQC	EB001	ALS	QUANT	1406411-01A	100					
	FIELDQC	EB001	ALS	QUANT	1406411-01A	100					
	FIELDQC	EB001MS	ALS	QUANT	1406411-01A MS	100					
	FIELDQC	EB001MS	ALS	QUANT	1406411-01A MS	100					
	FIELDQC	EB001MS	ALS	QUANT	1406411-01A MS	100					
	FIELDQC	EB001MS	ALS	QUANT	1406411-01A MS	100					
	FIELDQC	EB001MS	ALS	QUANT	1406411-01A MS	100					
	FIELDQC	EB001MS	ALS	QUANT	1406411-01A MS	100					
	FIELDQC	EB001MS	ALS	QUANT	1406411-01A MS	100					
	FIELDQC	EB001MS	ALS	QUANT	1406411-01A MS	100					
	FIELDQC	EB001MS	ALS	QUANT	1406411-01A MS	100					
	FIELDQC	EB001MS	ALS	QUANT	1406411-01A MS	100					
	FIELDQC	EB001MS	ALS	QUANT	1406411-01A MS	100					
	FIELDQC	EB001MS	ALS	QUANT	1406411-01A MS	100					
	FIELDQC	EB001MS	ALS	QUANT	1406411-01A MS	100					
	FIELDQC	EB001MS	ALS	QUANT	1406411-01A MS	100					
	FIELDQC	EB001MS	ALS	QUANT	1406411-01A MS	100					
	FIELDQC	EB001MS	ALS	QUANT	1406411-01A MS	100					
	FIELDQC	EB001MS	ALS	QUANT	1406411-01A MS	100					
	FIELDQC	EB001MS	ALS	QUANT	1406411-01A MS	100					
	FIELDQC	EB001MS	ALS	QUANT	1406411-01A MS	100					
	FIELDQC	EB001MS	ALS	QUANT	1406411-01A MS	100					
	FIELDQC	EB001MS	ALS	QUANT	1406411-01A MS	100					
	FIELDQC	EB001MS	ALS	QUANT	1406411-01A MS	100					
	FIELDQC	EB001MS	ALS	QUANT	1406411-01A MS	100					
	FIELDQC	EB001MS	ALS	QUANT	1406411-01A MS	100					
	FIELDQC	EB001MS	ALS	QUANT	1406411-01A MS	100					
	FIELDQC	EB001MS	ALS	QUANT	1406411-01A MS	100					
	FIELDQC	EB001MS	ALS	QUANT	1406411-01A MS	100					
	FIELDQC	EB001MS	ALS	QUANT	1406411-01A MS	100					
	FIELDQC	EB001MS	ALS	QUANT	1406411-01A MS	100					
	FIELDQC	EB001MS	ALS	QUANT	1406411-01A MS	100					

DATA_PF	STATION_ID	SAMPLE_NAME	LAB_NAME_CODE	QC_LEVEL	LAB_SAMPLE_ID	PERCENT_MOISTURE	SUBSAMPLE_AMOUNT	SUBSAMPLE_AMOUNT_UNIT	TEST_COMMENT	FINAL_VOLUME	FINAL_VOLUME_UNIT
	FIELDQC	EB001MS	ALS	QUANT	1406411-01A MS	100					
	FIELDQC	EB001MS	ALS	QUANT	1406411-01A MS	100					
	FIELDQC	EB001MS	ALS	QUANT	1406411-01A MS	100					
	FIELDQC	EB001MS	ALS	QUANT	1406411-01A MS	100					
	FIELDQC	EB001MS	ALS	QUANT	1406411-01A MS	100					
	FIELDQC	EB001MS	ALS	QUANT	1406411-01A MS	100					
	FIELDQC	EB001MS	ALS	QUANT	1406411-01A MS	100					
	FIELDQC	EB001MS	ALS	QUANT	1406411-01A MS	100					
	FIELDQC	EB001MS	ALS	QUANT	1406411-01A MS	100					
	FIELDQC	EB001MS	ALS	QUANT	1406411-01A MS	100					
	FIELDQC	EB001MS	ALS	QUANT	1406411-01A MS	100					
	FIELDQC	EB001MS	ALS	QUANT	1406411-01A MS	100					
	FIELDQC	EB001MS	ALS	QUANT	1406411-01A MS	100					
	FIELDQC	EB001MS	ALS	QUANT	1406411-01A MS	100					
	FIELDQC	EB001MS	ALS	QUANT	1406411-01A MS	100					
	FIELDQC	EB001MS	ALS	QUANT	1406411-01A MS	100					
	FIELDQC	EB001MS	ALS	QUANT	1406411-01A MS	100					
	FIELDQC	EB001MS	ALS	QUANT	1406411-01A MS	100					
	FIELDQC	EB001SD	ALS	QUANT	1406411-01A MS	100					
	FIELDQC	EB001SD	ALS	QUANT	1406411-01A MS	100					
	FIELDQC	EB001SD	ALS	QUANT	1406411-01A MS	100					
	FIELDQC	EB001SD	ALS	QUANT	1406411-01A MS	100					
	FIELDQC	EB001SD	ALS	QUANT	1406411-01A MS	100					
	FIELDQC	EB001SD	ALS	QUANT	1406411-01A MS	100					
	FIELDQC	EB001SD	ALS	QUANT	1406411-01A MS	100					
	FIELDQC	EB001SD	ALS	QUANT	1406411-01A MS	100					
	FIELDQC	EB001SD	ALS	QUANT	1406411-01A MS	100					
	FIELDQC	EB001SD	ALS	QUANT	1406411-01A MS	100					
	FIELDQC	EB001SD	ALS	QUANT	1406411-01A MS	100					
	FIELDQC	EB001SD	ALS	QUANT	1406411-01A MS	100					
	FIELDQC	EB001SD	ALS	QUANT	1406411-01A MS	100					
	FIELDQC	EB001SD	ALS	QUANT	1406411-01A MS	100					
	FIELDQC	EB001SD	ALS	QUANT	1406411-01A MS	100					
	FIELDQC	EB001SD	ALS	QUANT	1406411-01A MS	100					
	FIELDQC	EB001SD	ALS	QUANT	1406411-01A MS	100					
	FIELDQC	EB001SD	ALS	QUANT	1406411-01A MS	100					
	FIELDQC	EB001SD	ALS	QUANT	1406411-01A MS	100					
	FIELDQC	EB001SD	ALS	QUANT	1406411-01A MS	100					
	FIELDQC	EB001SD	ALS	QUANT	1406411-01A MS	100					

DATA_PF	STATION_ID	SAMPLE_NAME	LAB_NAME_CODE	QC_LEVEL	LAB_SAMPLE_ID	PERCENT_MOISTURE	SUBSAMPLE_AMOUNT	SUBSAMPLE_AMOUNT_UNIT	TEST_COMMENT	FINAL_VOLUME	FINAL_VOLUME_UNIT
	FIELDQC	EB001SD	ALS	QUANT	1406411-01A MS	100					
	FIELDQC	EB001SD	ALS	QUANT	1406411-01A MS	100					
	FIELDQC	EB001SD	ALS	QUANT	1406411-01A MS	100					
	FIELDQC	EB001SD	ALS	QUANT	1406411-01A MS	100					
	FIELDQC	EB001SD	ALS	QUANT	1406411-01A MS	100					
	FIELDQC	EB001SD	ALS	QUANT	1406411-01A MS	100					
	FIELDQC	EB001SD	ALS	QUANT	1406411-01A MS	100					
	FIELDQC	EB001SD	ALS	QUANT	1406411-01A MS	100					
	FIELDQC	EB001SD	ALS	QUANT	1406411-01A MS	100					
	FIELDQC	EB001SD	ALS	QUANT	1406411-01A MS	100					
	FIELDQC	EB001SD	ALS	QUANT	1406411-01A MS	100					
	FIELDQC	EB001SD	ALS	QUANT	1406411-01A MS	100					
	FIELDQC	EB001SD	ALS	QUANT	1406411-01A MS	100					
	FIELDQC	EB001SD	ALS	QUANT	1406411-01A MS	100					
	FIELDQC	EB001SD	ALS	QUANT	1406411-01A MS	100					
	FIELDQC	EB001SD	ALS	QUANT	1406411-01A MS	100					
	FIELDQC	EB001SD	ALS	QUANT	1406411-01A MS	100					
	FIELDQC	EB001SD	ALS	QUANT	1406411-01A MS	100					
	FIELDQC	EB001SD	ALS	QUANT	1406411-01A MS	100					
	FIELDQC	EB001SD	ALS	QUANT	1406411-01A MS	100					
	FIELDQC	EB001SD	ALS	QUANT	1406411-01A MS	100					
	FIELDQC	EB001SD	ALS	QUANT	1406411-01A MS	100					
	FIELDQC	EB001SD	ALS	QUANT	1406411-01A MS	100					
	FIELDQC	EB001SD	ALS	QUANT	1406411-01A MS	100					
	FIELDQC	EB001SD	ALS	QUANT	1406411-01A MS	100					
	SD036	SC14-SD036-0.5/2.0	ALS	QUANT	1406411-03B	15.4					
	SD036	SC14-SD036-0.5/2.0	ALS	QUANT	1406411-03B	15.4					
	SD036	SC14-SD036-0.5/2.0	ALS	QUANT	1406411-03B	15.4					
	SD036	SC14-SD036-0.5/2.0	ALS	QUANT	1406411-03B	15.4					
	SD036	SC14-SD036-0.5/2.0	ALS	QUANT	1406411-03B	15.4					
	SD036	SC14-SD036-0.5/2.0	ALS	QUANT	1406411-03B	15.4					
	SD036	SC14-SD036-0.5/2.0	ALS	QUANT	1406411-03B	15.4					
	SD036	SC14-SD036-0.5/2.0	ALS	QUANT	1406411-03B	15.4					
	SD036	SC14-SD036-0.5/2.0	ALS	QUANT	1406411-03B	15.4					
	SD036	SC14-SD036-0.5/2.0	ALS	QUANT	1406411-03B	15.4					
	SD036	SC14-SD036-0.5/2.0	ALS	QUANT	1406411-03B	15.4					
	SD036	SC14-SD036-0.5/2.0	ALS	QUANT	1406411-03B	15.4					
	SD036	SC14-SD036-0.5/2.0	ALS	QUANT	1406411-03B	15.4					
	SD036	SC14-SD036-0.5/2.0	ALS	QUANT	1406411-03B	15.4					
	SD036	SC14-SD036-0.5/2.0	ALS	QUANT	1406411-03B	15.4					
	SD036	SC14-SD036-0.5/2.0	ALS	QUANT	1406411-03B	15.4					

DATA_PF	STATION_ID	SAMPLE_NAME	LAB_NAME_CODE	QC_LEVEL	LAB_SAMPLE_ID	PERCENT_MOISTURE	SUBSAMPLE_AMOUNT	SUBSAMPLE_AMOUNT_UNIT	TEST_COMMENT	FINAL_VOLUME	FINAL_VOLUME_UNIT
	SD036	SC14-SD036-0.5/2.0	ALS	QUANT	1406411-03B	15.4					
	SD036	SC14-SD036-0.5/2.0	ALS	QUANT	1406411-03B	15.4					
	SD036	SC14-SD036-0.5/2.0	ALS	QUANT	1406411-03B	15.4					
	SD036	SC14-SD036-0.5/2.0	ALS	QUANT	1406411-03B	15.4					
	SD036	SC14-SD036-0.5/2.0	ALS	QUANT	1406411-03B	15.4					
	SD036	SC14-SD036-0.5/2.0	ALS	QUANT	1406411-03B	15.4					
	SD036	SC14-SD036-0.5/2.0	ALS	QUANT	1406411-03B	15.4					
	SD036	SC14-SD036-0.5/2.0	ALS	QUANT	1406411-03B	15.4					
	SD036	SC14-SD036-0.5/2.0	ALS	QUANT	1406411-03B	15.4					
	SD036	SC14-SD036-0.5/2.0	ALS	QUANT	1406411-03B	15.4					
	SD036	SC14-SD036-0.5/2.0	ALS	QUANT	1406411-03B	15.4					
	SD036	SC14-SD036-0.5/2.0	ALS	QUANT	1406411-03B	15.4					
	SD036	SC14-SD036-0.5/2.0	ALS	QUANT	1406411-03B	15.4					
	SD036	SC14-SD036-0.5/2.0	ALS	QUANT	1406411-03B	15.4					
	SD036	SC14-SD036-0.5/2.0	ALS	QUANT	1406411-03B	15.4					
	SD036	SC14-SD036-0.5/2.0	ALS	QUANT	1406411-03B	15.4					
	SD036	SC14-SD036-0.5/2.0	ALS	QUANT	1406411-03B	15.4					
	SD036	SC14-SD036-0.5/2.0	ALS	QUANT	1406411-03B	15.4					
	SD036	SC14-SD036-0.5/2.0	ALS	QUANT	1406411-03B	15.4					
	SD036	SC14-SD036-0.5/2.0	ALS	QUANT	1406411-03B	15.4					
	SD036	SC14-SD036-0.5/2.0	ALS	QUANT	1406411-03B	15.4					
	SD036	SC14-SD036-0.5/2.0	ALS	QUANT	1406411-03B	15.4					
	SD036	SC14-SD036-0.5/2.0	ALS	QUANT	1406411-03B	15.4					
	SD036	SC14-SD036-0.5/2.0	ALS	QUANT	1406411-03B	15.4					
	SD036	SC14-SD036-0.5/2.0	ALS	QUANT	1406411-03B	15.4					
	SD036	SC14-SD036-0.5/2.0	ALS	QUANT	1406411-03B	15.4					
	SD036	SC14-SD036-0.5/2.0	ALS	QUANT	1406411-03B	15.4					
	SD036	SC14-SD036-0.5/2.0	ALS	QUANT	1406411-03B	15.4					
	SD036	SC14-SD036-0.5/2.0	ALS	QUANT	1406411-03B	15.4					
	SD036	SC14-SD036-0.5/2.0	ALS	QUANT	1406411-03B	15.4					
	SD036	SC14-SD036-0.5/2.0	ALS	QUANT	1406411-03B	15.4					
	SD036	SC14-SD036-0.5/2.0	ALS	QUANT	1406411-03B	15.4					
	SD036	SC14-SD036-0.5/2.0	ALS	QUANT	1406411-03B	15.4					
	SD036	SC14-SD036-0.5/2.0	ALS	QUANT	1406411-03B	15.4					
	SD036	SC14-SD036-0.5/2.0	ALS	QUANT	1406411-03B	15.4					
	SD036	SC14-SD036-0.5/2.0	ALS	QUANT	1406411-03B	15.4					
	SD036	SC14-SD036-0.5/2.0	ALS	QUANT	1406411-03B	15.4					

DATA_PF	STATION_ID	SAMPLE_NAME	LAB_NAME_CODE	QC_LEVEL	LAB_SAMPLE_ID	PERCENT_MOISTURE	SUBSAMPLE_AMOUNT	SUBSAMPLE_AMOUNT_UNIT	TEST_COMMENT	FINAL_VOLUME	FINAL_VOLUME_UNIT
	SD036	SC14-SD036-0.5/2.0	ALS	QUANT	1406411-03B	15.4					
	SD036	SC14-SD036-0.5/2.0MS	ALS	QUANT	1406411-03B MS	0					
	SD036	SC14-SD036-0.5/2.0MS	ALS	QUANT	1406411-03B MS	0					
	SD036	SC14-SD036-0.5/2.0MS	ALS	QUANT	1406411-03B MS	0					
	SD036	SC14-SD036-0.5/2.0MS	ALS	QUANT	1406411-03B MS	0					
	SD036	SC14-SD036-0.5/2.0MS	ALS	QUANT	1406411-03B MS	0					
	SD036	SC14-SD036-0.5/2.0MS	ALS	QUANT	1406411-03B MS	0					
	SD036	SC14-SD036-0.5/2.0MS	ALS	QUANT	1406411-03B MS	0					
	SD036	SC14-SD036-0.5/2.0MS	ALS	QUANT	1406411-03B MS	0					
	SD036	SC14-SD036-0.5/2.0MS	ALS	QUANT	1406411-03B MS	0					
	SD036	SC14-SD036-0.5/2.0MS	ALS	QUANT	1406411-03B MS	0					
	SD036	SC14-SD036-0.5/2.0MS	ALS	QUANT	1406411-03B MS	0					
	SD036	SC14-SD036-0.5/2.0MS	ALS	QUANT	1406411-03B MS	0					
	SD036	SC14-SD036-0.5/2.0MS	ALS	QUANT	1406411-03B MS	0					
	SD036	SC14-SD036-0.5/2.0MS	ALS	QUANT	1406411-03B MS	0					
	SD036	SC14-SD036-0.5/2.0MS	ALS	QUANT	1406411-03B MS	0					
	SD036	SC14-SD036-0.5/2.0MS	ALS	QUANT	1406411-03B MS	0					
	SD036	SC14-SD036-0.5/2.0MS	ALS	QUANT	1406411-03B MS	0					
	SD036	SC14-SD036-0.5/2.0MS	ALS	QUANT	1406411-03B MS	0					
	SD036	SC14-SD036-0.5/2.0MS	ALS	QUANT	1406411-03B MS	0					
	SD036	SC14-SD036-0.5/2.0MS	ALS	QUANT	1406411-03B MS	0					
	SD036	SC14-SD036-0.5/2.0MS	ALS	QUANT	1406411-03B MS	0					
	SD036	SC14-SD036-0.5/2.0MS	ALS	QUANT	1406411-03B MS	0					
	SD036	SC14-SD036-0.5/2.0MS	ALS	QUANT	1406411-03B MS	0					
	SD036	SC14-SD036-0.5/2.0MS	ALS	QUANT	1406411-03B MS	0					
	SD036	SC14-SD036-0.5/2.0MS	ALS	QUANT	1406411-03B MS	0					
	SD036	SC14-SD036-0.5/2.0MS	ALS	QUANT	1406411-03B MS	0					
	SD036	SC14-SD036-0.5/2.0MS	ALS	QUANT	1406411-03B MS	0					
	SD036	SC14-SD036-0.5/2.0MS	ALS	QUANT	1406411-03B MS	0					
	SD036	SC14-SD036-0.5/2.0MS	ALS	QUANT	1406411-03B MS	0					
	SD036	SC14-SD036-0.5/2.0MS	ALS	QUANT	1406411-03B MS	0					
	SD036	SC14-SD036-0.5/2.0MS	ALS	QUANT	1406411-03B MS	0					
	SD036	SC14-SD036-0.5/2.0MS	ALS	QUANT	1406411-03B MS	0					
	SD036	SC14-SD036-0.5/2.0MS	ALS	QUANT	1406411-03B MS	0					
	SD036	SC14-SD036-0.5/2.0MS	ALS	QUANT	1406411-03B MS	0					

DATA_PF	STATION_ID	SAMPLE_NAME	LAB_NAME_CODE	QC_LEVEL	LAB_SAMPLE_ID	PERCENT_MOISTURE	SUBSAMPLE_AMOUNT	SUBSAMPLE_AMOUNT_UNIT	TEST_COMMENT	FINAL_VOLUME	FINAL_VOLUME_UNIT
	SD036	SC14-SD036-0.5/2.0MS	ALS	QUANT	1406411-03B MS	0					
	SD036	SC14-SD036-0.5/2.0MS	ALS	QUANT	1406411-03B MS	0					
	SD036	SC14-SD036-0.5/2.0MS	ALS	QUANT	1406411-03B MS	0					
	SD036	SC14-SD036-0.5/2.0MS	ALS	QUANT	1406411-03B MS	0					
	SD036	SC14-SD036-0.5/2.0MS	ALS	QUANT	1406411-03B MS	0					
	SD036	SC14-SD036-0.5/2.0MS	ALS	QUANT	1406411-03B MS	0					
	SD036	SC14-SD036-0.5/2.0MS	ALS	QUANT	1406411-03B MS	0					
	SD036	SC14-SD036-0.5/2.0SD	ALS	QUANT	1406411-03B MS	0					
	SD036	SC14-SD036-0.5/2.0SD	ALS	QUANT	1406411-03B MS	0					
	SD036	SC14-SD036-0.5/2.0SD	ALS	QUANT	1406411-03B MS	0					
	SD036	SC14-SD036-0.5/2.0SD	ALS	QUANT	1406411-03B MS	0					
	SD036	SC14-SD036-0.5/2.0SD	ALS	QUANT	1406411-03B MS	0					
	SD036	SC14-SD036-0.5/2.0SD	ALS	QUANT	1406411-03B MS	0					
	SD036	SC14-SD036-0.5/2.0SD	ALS	QUANT	1406411-03B MS	0					
	SD036	SC14-SD036-0.5/2.0SD	ALS	QUANT	1406411-03B MS	0					
	SD036	SC14-SD036-0.5/2.0SD	ALS	QUANT	1406411-03B MS	0					
	SD036	SC14-SD036-0.5/2.0SD	ALS	QUANT	1406411-03B MS	0					
	SD036	SC14-SD036-0.5/2.0SD	ALS	QUANT	1406411-03B MS	0					
	SD036	SC14-SD036-0.5/2.0SD	ALS	QUANT	1406411-03B MS	0					
	SD036	SC14-SD036-0.5/2.0SD	ALS	QUANT	1406411-03B MS	0					
	SD036	SC14-SD036-0.5/2.0SD	ALS	QUANT	1406411-03B MS	0					
	SD036	SC14-SD036-0.5/2.0SD	ALS	QUANT	1406411-03B MS	0					
	SD036	SC14-SD036-0.5/2.0SD	ALS	QUANT	1406411-03B MS	0					
	SD036	SC14-SD036-0.5/2.0SD	ALS	QUANT	1406411-03B MS	0					
	SD036	SC14-SD036-0.5/2.0SD	ALS	QUANT	1406411-03B MS	0					
	SD036	SC14-SD036-0.5/2.0SD	ALS	QUANT	1406411-03B MS	0					
	SD036	SC14-SD036-0.5/2.0SD	ALS	QUANT	1406411-03B MS	0					
	SD036	SC14-SD036-0.5/2.0SD	ALS	QUANT	1406411-03B MS	0					
	SD036	SC14-SD036-0.5/2.0SD	ALS	QUANT	1406411-03B MS	0					
	SD036	SC14-SD036-0.5/2.0SD	ALS	QUANT	1406411-03B MS	0					
	SD036	SC14-SD036-0.5/2.0SD	ALS	QUANT	1406411-03B MS	0					
	SD036	SC14-SD036-0.5/2.0SD	ALS	QUANT	1406411-03B MS	0					
	SD036	SC14-SD036-0.5/2.0SD	ALS	QUANT	1406411-03B MS	0					
	SD036	SC14-SD036-0.5/2.0SD	ALS	QUANT	1406411-03B MS	0					
	SD036	SC14-SD036-0.5/2.0SD	ALS	QUANT	1406411-03B MS	0					
	SD036	SC14-SD036-0.5/2.0SD	ALS	QUANT	1406411-03B MS	0					
	SD036	SC14-SD036-0.5/2.0SD	ALS	QUANT	1406411-03B MS	0					

DATA_PF	STATION_ID	SAMPLE_NAME	LAB_NAME_CODE	QC_LEVEL	LAB_SAMPLE_ID	PERCENT_MOISTURE	SUBSAMPLE_AMOUNT	SUBSAMPLE_AMOUNT_UNIT	TEST_COMMENT	FINAL_VOLUME	FINAL_VOLUME_UNIT
	SD036	SC14-SD036-0.5/2.0SD	ALS	QUANT	1406411-03B MS	0					
	SD036	SC14-SD036-0.5/2.0SD	ALS	QUANT	1406411-03B MS	0					
	SD036	SC14-SD036-0.5/2.0SD	ALS	QUANT	1406411-03B MS	0					
	SD036	SC14-SD036-0.5/2.0SD	ALS	QUANT	1406411-03B MS	0					
	SD036	SC14-SD036-0.5/2.0SD	ALS	QUANT	1406411-03B MS	0					
	SD036	SC14-SD036-0.5/2.0SD	ALS	QUANT	1406411-03B MS	0					
	SD036	SC14-SD036-0.5/2.0SD	ALS	QUANT	1406411-03B MS	0					
	SD036	SC14-SD036-0.5/2.0SD	ALS	QUANT	1406411-03B MS	0					
	SD036	SC14-SD036-0.5/2.0SD	ALS	QUANT	1406411-03B MS	0					
	SD036	SC14-SD036-0.5/2.0SD	ALS	QUANT	1406411-03B MS	0					
	SD036	SC14-SD036-0.5/2.0SD	ALS	QUANT	1406411-03B MS	0					
	SD036	SC14-SD036-0.5/2.0SD	ALS	QUANT	1406411-03B MS	0					
	SD036	SC14-SD036-0.5/2.0SD	ALS	QUANT	1406411-03B MS	0					
	SD037	SC14-SD037-0.0/0.5	ALS	QUANT	1406411-04B	13.8					
	SD037	SC14-SD037-0.0/0.5	ALS	QUANT	1406411-04B	13.8					
	SD037	SC14-SD037-0.0/0.5	ALS	QUANT	1406411-04B	13.8					
	SD037	SC14-SD037-0.0/0.5	ALS	QUANT	1406411-04B	13.8					
	SD037	SC14-SD037-0.0/0.5	ALS	QUANT	1406411-04B	13.8					
	SD037	SC14-SD037-0.0/0.5	ALS	QUANT	1406411-04B	13.8					
	SD037	SC14-SD037-0.0/0.5	ALS	QUANT	1406411-04B	13.8					
	SD037	SC14-SD037-0.0/0.5	ALS	QUANT	1406411-04B	13.8					
	SD037	SC14-SD037-0.0/0.5	ALS	QUANT	1406411-04B	13.8					
	SD037	SC14-SD037-0.0/0.5	ALS	QUANT	1406411-04B	13.8					
	SD037	SC14-SD037-0.0/0.5	ALS	QUANT	1406411-04B	13.8					
	SD037	SC14-SD037-0.0/0.5	ALS	QUANT	1406411-04B	13.8					
	SD037	SC14-SD037-0.0/0.5	ALS	QUANT	1406411-04B	13.8					
	SD037	SC14-SD037-0.0/0.5	ALS	QUANT	1406411-04B	13.8					
	SD037	SC14-SD037-0.0/0.5	ALS	QUANT	1406411-04B	13.8					
	SD037	SC14-SD037-0.0/0.5	ALS	QUANT	1406411-04B	13.8					
	SD037	SC14-SD037-0.0/0.5	ALS	QUANT	1406411-04B	13.8					
	SD037	SC14-SD037-0.0/0.5	ALS	QUANT	1406411-04B	13.8					
	SD037	SC14-SD037-0.0/0.5	ALS	QUANT	1406411-04B	13.8					
	SD037	SC14-SD037-0.0/0.5	ALS	QUANT	1406411-04B	13.8					
	SD037	SC14-SD037-0.0/0.5	ALS	QUANT	1406411-04B	13.8					
	SD037	SC14-SD037-0.0/0.5	ALS	QUANT	1406411-04B	13.8					
	SD037	SC14-SD037-0.0/0.5	ALS	QUANT	1406411-04B	13.8					
	SD037	SC14-SD037-0.0/0.5	ALS	QUANT	1406411-04B	13.8					
	SD037	SC14-SD037-0.0/0.5	ALS	QUANT	1406411-04B	13.8					

DATA_PF	STATION_ID	SAMPLE_NAME	LAB_NAME_CODE	QC_LEVEL	LAB_SAMPLE_ID	PERCENT_MOISTURE	SUBSAMPLE_AMOUNT	SUBSAMPLE_AMOUNT_UNIT	TEST_COMMENT	FINAL_VOLUME	FINAL_VOLUME_UNIT
	SD037	SC14-SD037-0.0/0.5	ALS	QUANT	1406411-04B	13.8					
	SD037	SC14-SD037-0.0/0.5	ALS	QUANT	1406411-04B	13.8					
	SD037	SC14-SD037-0.0/0.5	ALS	QUANT	1406411-04B	13.8					
	SD037	SC14-SD037-0.0/0.5	ALS	QUANT	1406411-04B	13.8					
	SD037	SC14-SD037-0.0/0.5	ALS	QUANT	1406411-04B	13.8					
	SD037	SC14-SD037-0.0/0.5	ALS	QUANT	1406411-04B	13.8					
	SD037	SC14-SD037-0.0/0.5	ALS	QUANT	1406411-04B	13.8					
	SD037	SC14-SD037-0.0/0.5	ALS	QUANT	1406411-04B	13.8					
	SD037	SC14-SD037-0.0/0.5	ALS	QUANT	1406411-04B	13.8					
	SD037	SC14-SD037-0.0/0.5	ALS	QUANT	1406411-04B	13.8					
	SD037	SC14-SD037-0.0/0.5	ALS	QUANT	1406411-04B	13.8					
	SD037	SC14-SD037-0.0/0.5	ALS	QUANT	1406411-04B	13.8					
	SD037	SC14-SD037-0.0/0.5	ALS	QUANT	1406411-04B	13.8					
	SD037	SC14-SD037-0.0/0.5	ALS	QUANT	1406411-04B	13.8					
	SD037	SC14-SD037-0.0/0.5	ALS	QUANT	1406411-04B	13.8					
	SD037	SC14-SD037-0.0/0.5	ALS	QUANT	1406411-04B	13.8					
	SD037	SC14-SD037-0.0/0.5	ALS	QUANT	1406411-04B	13.8					
	SD037	SC14-SD037-0.0/0.5	ALS	QUANT	1406411-04B	13.8					
	SD037	SC14-SD037-0.0/0.5	ALS	QUANT	1406411-04B	13.8					
	SD037	SC14-SD037-0.0/0.5	ALS	QUANT	1406411-04B	13.8					
	SD037	SC14-SD037-0.0/0.5	ALS	QUANT	1406411-04B	13.8					
	SD037	SC14-SD037-0.0/0.5	ALS	QUANT	1406411-04B	13.8					
	SD037	SC14-SD037-0.0/0.5	ALS	QUANT	1406411-04B	13.8					
	SD037	SC14-SD037-0.0/0.5	ALS	QUANT	1406411-04B	13.8					
	SD037	SC14-SD037-0.0/0.5	ALS	QUANT	1406411-04B	13.8					
	SD037	SC14-SD037-0.0/0.5	ALS	QUANT	1406411-04B	13.8					
	SD037	SC14-SD037-0.0/0.5	ALS	QUANT	1406411-04B	13.8					
	SD044	SC14-SD044-0.5/1.3	ALS	QUANT	1406411-07B	16.1					
	SD044	SC14-SD044-0.5/1.3	ALS	QUANT	1406411-07B	16.1					
	SD044	SC14-SD044-0.5/1.3	ALS	QUANT	1406411-07B	16.1					
	SD044	SC14-SD044-0.5/1.3	ALS	QUANT	1406411-07B	16.1					
	SD044	SC14-SD044-0.5/1.3	ALS	QUANT	1406411-07B	16.1					
	SD044	SC14-SD044-0.5/1.3	ALS	QUANT	1406411-07B	16.1					
	SD044	SC14-SD044-0.5/1.3	ALS	QUANT	1406411-07B	16.1					
	SD044	SC14-SD044-0.5/1.3	ALS	QUANT	1406411-07B	16.1					
	SD044	SC14-SD044-0.5/1.3	ALS	QUANT	1406411-07B	16.1					
	SD044	SC14-SD044-0.5/1.3	ALS	QUANT	1406411-07B	16.1					
	SD044	SC14-SD044-0.5/1.3	ALS	QUANT	1406411-07B	16.1					

DATA_PF	STATION_ID	SAMPLE_NAME	LAB_NAME_CODE	QC_LEVEL	LAB_SAMPLE_ID	PERCENT_MOISTURE	SUBSAMPLE_AMOUNT	SUBSAMPLE_AMOUNT_UNIT	TEST_COMMENT	FINAL_VOLUME	FINAL_VOLUME_UNIT
	SD044	SC14-SD044-0.5/1.3	ALS	QUANT	1406411-07B	16.1					
	SD044	SC14-SD044-0.5/1.3	ALS	QUANT	1406411-07B	16.1					
	SD044	SC14-SD044-0.5/1.3	ALS	QUANT	1406411-07B	16.1					
	SD044	SC14-SD044-0.5/1.3	ALS	QUANT	1406411-07B	16.1					
	SD044	SC14-SD044-0.5/1.3	ALS	QUANT	1406411-07B	16.1					
	SD044	SC14-SD044-0.5/1.3	ALS	QUANT	1406411-07B	16.1					
	SD044	SC14-SD044-0.5/1.3	ALS	QUANT	1406411-07B	16.1					
	SD044	SC14-SD044-0.5/1.3	ALS	QUANT	1406411-07B	16.1					
	SD044	SC14-SD044-0.5/1.3	ALS	QUANT	1406411-07B	16.1					
	SD044	SC14-SD044-0.5/1.3	ALS	QUANT	1406411-07B	16.1					
	SD044	SC14-SD044-0.5/1.3	ALS	QUANT	1406411-07B	16.1					
	SD044	SC14-SD044-0.5/1.3	ALS	QUANT	1406411-07B	16.1					
	SD044	SC14-SD044-0.5/1.3	ALS	QUANT	1406411-07B	16.1					
	SD044	SC14-SD044-0.5/1.3	ALS	QUANT	1406411-07B	16.1					
	SD044	SC14-SD044-0.5/1.3	ALS	QUANT	1406411-07B	16.1					
	SD044	SC14-SD044-0.5/1.3	ALS	QUANT	1406411-07B	16.1					
	SD044	SC14-SD044-0.5/1.3	ALS	QUANT	1406411-07B	16.1					
	SD044	SC14-SD044-0.5/1.3	ALS	QUANT	1406411-07B	16.1					
	SD044	SC14-SD044-0.5/1.3	ALS	QUANT	1406411-07B	16.1					
	SD044	SC14-SD044-0.5/1.3	ALS	QUANT	1406411-07B	16.1					
	SD044	SC14-SD044-0.5/1.3	ALS	QUANT	1406411-07B	16.1					
	SD044	SC14-SD044-0.5/1.3	ALS	QUANT	1406411-07B	16.1					
	SD044	SC14-SD044-0.5/1.3	ALS	QUANT	1406411-07B	16.1					
	SD044	SC14-SD044-0.5/1.3	ALS	QUANT	1406411-07B	16.1					
	SD044	SC14-SD044-0.5/1.3	ALS	QUANT	1406411-07B	16.1					
	SD044	SC14-SD044-0.5/1.3	ALS	QUANT	1406411-07B	16.1					
	SD044	SC14-SD044-0.5/1.3	ALS	QUANT	1406411-07B	16.1					
	SD044	SC14-SD044-0.5/1.3	ALS	QUANT	1406411-07B	16.1					
	SD044	SC14-SD044-0.5/1.3	ALS	QUANT	1406411-07B	16.1					
	SD044	SC14-SD044-0.5/1.3	ALS	QUANT	1406411-07B	16.1					
	SD044	SC14-SD044-0.5/1.3	ALS	QUANT	1406411-07B	16.1					
	SD044	SC14-SD044-0.5/1.3	ALS	QUANT	1406411-07B	16.1					
	SD044	SC14-SD044-0.5/1.3	ALS	QUANT	1406411-07B	16.1					
	SD044	SC14-SD044-0.5/1.3	ALS	QUANT	1406411-07B	16.1					
	SD044	SC14-SD044-0.5/1.3	ALS	QUANT	1406411-07B	16.1					

DATA_PF	STATION_ID	SAMPLE_NAME	LAB_NAME_CODE	QC_LEVEL	LAB_SAMPLE_ID	PERCENT_MOISTURE	SUBSAMPLE_AMOUNT	SUBSAMPLE_AMOUNT_UNIT	TEST_COMMENT	FINAL_VOLUME	FINAL_VOLUME_UNIT
	SD044	SC14-SD044-0.5/1.3	ALS	QUANT	1406411-07B	16.1					
	SD044	SC14-SD044-0.5/1.3	ALS	QUANT	1406411-07B	16.1					
	SD044	SC14-SD044-0.5/1.3	ALS	QUANT	1406411-07B	16.1					
	SD044	SC14-SD044-0.5/1.3	ALS	QUANT	1406411-07B	16.1					
	SD044	SC14-SD044-0.5/1.3	ALS	QUANT	1406411-07B	16.1					
	SD044	SC14-SD044-0.5/1.3	ALS	QUANT	1406411-07B	16.1					
	SD044	SC14-SD044-0.5/1.3	ALS	QUANT	1406411-07B	16.1					
	SD044	SC14-SD044-0.5/1.8D	ALS	QUANT	1406411-08B	17.5					
	SD044	SC14-SD044-0.5/1.8D	ALS	QUANT	1406411-08B	17.5					
	SD044	SC14-SD044-0.5/1.8D	ALS	QUANT	1406411-08B	17.5					
	SD044	SC14-SD044-0.5/1.8D	ALS	QUANT	1406411-08B	17.5					
	SD044	SC14-SD044-0.5/1.8D	ALS	QUANT	1406411-08B	17.5					
	SD044	SC14-SD044-0.5/1.8D	ALS	QUANT	1406411-08B	17.5					
	SD044	SC14-SD044-0.5/1.8D	ALS	QUANT	1406411-08B	17.5					
	SD044	SC14-SD044-0.5/1.8D	ALS	QUANT	1406411-08B	17.5					
	SD044	SC14-SD044-0.5/1.8D	ALS	QUANT	1406411-08B	17.5					
	SD044	SC14-SD044-0.5/1.8D	ALS	QUANT	1406411-08B	17.5					
	SD044	SC14-SD044-0.5/1.8D	ALS	QUANT	1406411-08B	17.5					
	SD044	SC14-SD044-0.5/1.8D	ALS	QUANT	1406411-08B	17.5					
	SD044	SC14-SD044-0.5/1.8D	ALS	QUANT	1406411-08B	17.5					
	SD044	SC14-SD044-0.5/1.8D	ALS	QUANT	1406411-08B	17.5					
	SD044	SC14-SD044-0.5/1.8D	ALS	QUANT	1406411-08B	17.5					
	SD044	SC14-SD044-0.5/1.8D	ALS	QUANT	1406411-08B	17.5					
	SD044	SC14-SD044-0.5/1.8D	ALS	QUANT	1406411-08B	17.5					
	SD044	SC14-SD044-0.5/1.8D	ALS	QUANT	1406411-08B	17.5					
	SD044	SC14-SD044-0.5/1.8D	ALS	QUANT	1406411-08B	17.5					
	SD044	SC14-SD044-0.5/1.8D	ALS	QUANT	1406411-08B	17.5					
	SD044	SC14-SD044-0.5/1.8D	ALS	QUANT	1406411-08B	17.5					
	SD044	SC14-SD044-0.5/1.8D	ALS	QUANT	1406411-08B	17.5					
	SD044	SC14-SD044-0.5/1.8D	ALS	QUANT	1406411-08B	17.5					
	SD044	SC14-SD044-0.5/1.8D	ALS	QUANT	1406411-08B	17.5					
	SD044	SC14-SD044-0.5/1.8D	ALS	QUANT	1406411-08B	17.5					
	SD044	SC14-SD044-0.5/1.8D	ALS	QUANT	1406411-08B	17.5					
	SD044	SC14-SD044-0.5/1.8D	ALS	QUANT	1406411-08B	17.5					
	SD044	SC14-SD044-0.5/1.8D	ALS	QUANT	1406411-08B	17.5					
	SD044	SC14-SD044-0.5/1.8D	ALS	QUANT	1406411-08B	17.5					
	SD044	SC14-SD044-0.5/1.8D	ALS	QUANT	1406411-08B	17.5					

DATA_PF	STATION_ID	SAMPLE_NAME	LAB_NAME_CODE	QC_LEVEL	LAB_SAMPLE_ID	PERCENT_MOISTURE	SUBSAMPLE_AMOUNT	SUBSAMPLE_AMOUNT_UNIT	TEST_COMMENT	FINAL_VOLUME	FINAL_VOLUME_UNIT
	SD044	SC14-SD044-0.5/1.8D	ALS	QUANT	1406411-08B	17.5					
	SD044	SC14-SD044-0.5/1.8D	ALS	QUANT	1406411-08B	17.5					
	SD044	SC14-SD044-0.5/1.8D	ALS	QUANT	1406411-08B	17.5					
	SD044	SC14-SD044-0.5/1.8D	ALS	QUANT	1406411-08B	17.5					
	SD044	SC14-SD044-0.5/1.8D	ALS	QUANT	1406411-08B	17.5					
	SD044	SC14-SD044-0.5/1.8D	ALS	QUANT	1406411-08B	17.5					
	SD044	SC14-SD044-0.5/1.8D	ALS	QUANT	1406411-08B	17.5					
	SD044	SC14-SD044-0.5/1.8D	ALS	QUANT	1406411-08B	17.5					
	SD044	SC14-SD044-0.5/1.8D	ALS	QUANT	1406411-08B	17.5					
	SD044	SC14-SD044-0.5/1.8D	ALS	QUANT	1406411-08B	17.5					
	SD044	SC14-SD044-0.5/1.8D	ALS	QUANT	1406411-08B	17.5					
	SD044	SC14-SD044-0.5/1.8D	ALS	QUANT	1406411-08B	17.5					
	SD044	SC14-SD044-0.5/1.8D	ALS	QUANT	1406411-08B	17.5					
	SD044	SC14-SD044-0.5/1.8D	ALS	QUANT	1406411-08B	17.5					
	SD044	SC14-SD044-0.5/1.8D	ALS	QUANT	1406411-08B	17.5					
	SD044	SC14-SD044-0.5/1.8D	ALS	QUANT	1406411-08B	17.5					
	SD044	SC14-SD044-0.5/1.8D	ALS	QUANT	1406411-08B	17.5					
	SD044	SC14-SD044-0.5/1.8D	ALS	QUANT	1406411-08B	17.5					
	SD044	SC14-SD044-0.5/1.8D	ALS	QUANT	1406411-08B	17.5					
	SD044	SC14-SD044-0.5/1.8D	ALS	QUANT	1406411-08B	17.5					
	SD044	SC14-SD044-0.5/1.8D	ALS	QUANT	1406411-08B	17.5					
	SD044	SC14-SD044-0.5/1.8D	ALS	QUANT	1406411-08B	17.5					
	SD045	SC14-SD045-0.5/1.7	ALS	QUANT	1406411-10B	18.2					
	SD045	SC14-SD045-0.5/1.7	ALS	QUANT	1406411-10B	18.2					
	SD045	SC14-SD045-0.5/1.7	ALS	QUANT	1406411-10B	18.2					
	SD045	SC14-SD045-0.5/1.7	ALS	QUANT	1406411-10B	18.2					
	SD045	SC14-SD045-0.5/1.7	ALS	QUANT	1406411-10B	18.2					
	SD045	SC14-SD045-0.5/1.7	ALS	QUANT	1406411-10B	18.2					
	SD045	SC14-SD045-0.5/1.7	ALS	QUANT	1406411-10B	18.2					
	SD045	SC14-SD045-0.5/1.7	ALS	QUANT	1406411-10B	18.2					
	SD045	SC14-SD045-0.5/1.7	ALS	QUANT	1406411-10B	18.2					
	SD045	SC14-SD045-0.5/1.7	ALS	QUANT	1406411-10B	18.2					
	SD045	SC14-SD045-0.5/1.7	ALS	QUANT	1406411-10B	18.2					
	SD045	SC14-SD045-0.5/1.7	ALS	QUANT	1406411-10B	18.2					
	SD045	SC14-SD045-0.5/1.7	ALS	QUANT	1406411-10B	18.2					
	SD045	SC14-SD045-0.5/1.7	ALS	QUANT	1406411-10B	18.2					
	SD045	SC14-SD045-0.5/1.7	ALS	QUANT	1406411-10B	18.2					
	SD045	SC14-SD045-0.5/1.7	ALS	QUANT	1406411-10B	18.2					

DATA_PF	STATION_ID	SAMPLE_NAME	LAB_NAME_CODE	QC_LEVEL	LAB_SAMPLE_ID	PERCENT_MOISTURE	SUBSAMPLE_AMOUNT	SUBSAMPLE_AMOUNT_UNIT	TEST_COMMENT	FINAL_VOLUME	FINAL_VOLUME_UNIT
	SD045	SC14-SD045-0.5/1.7	ALS	QUANT	1406411-10B	18.2					
	SD045	SC14-SD045-0.5/1.7	ALS	QUANT	1406411-10B	18.2					
	SD045	SC14-SD045-0.5/1.7	ALS	QUANT	1406411-10B	18.2					
	SD045	SC14-SD045-0.5/1.7	ALS	QUANT	1406411-10B	18.2					
	SD045	SC14-SD045-0.5/1.7	ALS	QUANT	1406411-10B	18.2					
	SD045	SC14-SD045-0.5/1.7	ALS	QUANT	1406411-10B	18.2					
	SD045	SC14-SD045-0.5/1.7	ALS	QUANT	1406411-10B	18.2					
	SD045	SC14-SD045-0.5/1.7	ALS	QUANT	1406411-10B	18.2					
	SD045	SC14-SD045-0.5/1.7	ALS	QUANT	1406411-10B	18.2					
	SD045	SC14-SD045-0.5/1.7	ALS	QUANT	1406411-10B	18.2					
	SD045	SC14-SD045-0.5/1.7	ALS	QUANT	1406411-10B	18.2					
	SD045	SC14-SD045-0.5/1.7	ALS	QUANT	1406411-10B	18.2					
	SD045	SC14-SD045-0.5/1.7	ALS	QUANT	1406411-10B	18.2					
	SD045	SC14-SD045-0.5/1.7	ALS	QUANT	1406411-10B	18.2					
	SD045	SC14-SD045-0.5/1.7	ALS	QUANT	1406411-10B	18.2					
	SD045	SC14-SD045-0.5/1.7	ALS	QUANT	1406411-10B	18.2					
	SD045	SC14-SD045-0.5/1.7	ALS	QUANT	1406411-10B	18.2					
	SD045	SC14-SD045-0.5/1.7	ALS	QUANT	1406411-10B	18.2					
	SD045	SC14-SD045-0.5/1.7	ALS	QUANT	1406411-10B	18.2					
	SD045	SC14-SD045-0.5/1.7	ALS	QUANT	1406411-10B	18.2					
	SD045	SC14-SD045-0.5/1.7	ALS	QUANT	1406411-10B	18.2					
	SD045	SC14-SD045-0.5/1.7	ALS	QUANT	1406411-10B	18.2					
	SD045	SC14-SD045-0.5/1.7	ALS	QUANT	1406411-10B	18.2					
	SD045	SC14-SD045-0.5/1.7	ALS	QUANT	1406411-10B	18.2					
	SD045	SC14-SD045-0.5/1.7	ALS	QUANT	1406411-10B	18.2					
	SD045	SC14-SD045-0.5/1.7	ALS	QUANT	1406411-10B	18.2					
	SD045	SC14-SD045-0.5/1.7	ALS	QUANT	1406411-10B	18.2					
	SD045	SC14-SD045-0.5/1.7	ALS	QUANT	1406411-10B	18.2					
	SD045	SC14-SD045-0.5/1.7	ALS	QUANT	1406411-10B	18.2					
	SD045	SC14-SD045-0.5/1.7	ALS	QUANT	1406411-10B	18.2					
	SD045	SC14-SD045-0.5/1.7	ALS	QUANT	1406411-10B	18.2					
	SD045	SC14-SD045-0.5/1.7	ALS	QUANT	1406411-10B	18.2					
	SD045	SC14-SD045-0.5/1.7	ALS	QUANT	1406411-10B	18.2					
	SD045	SC14-SD045-0.5/1.7	ALS	QUANT	1406411-10B	18.2					
	SD045	SC14-SD045-0.5/1.7	ALS	QUANT	1406411-10B	18.2					

DATA_PF	STATION_ID	SAMPLE_NAME	LAB_NAME_CODE	QC_LEVEL	LAB_SAMPLE_ID	PERCENT_MOISTURE	SUBSAMPLE_AMOUNT	SUBSAMPLE_AMOUNT_UNIT	TEST_COMMENT	FINAL_VOLUME	FINAL_VOLUME_UNIT
	SD045	SC14-SD045-0.5/1.7	ALS	QUANT	1406411-10B	18.2					
	LABQC	SBLKS1-59661-59661A	ALS	QUANT	SBLKS1-59661	0					
	LABQC	SBLKS1-59661-59661A	ALS	QUANT	SBLKS1-59661	0					
	LABQC	SBLKS1-59661-59661A	ALS	QUANT	SBLKS1-59661	0					
	LABQC	SBLKS1-59661-59661A	ALS	QUANT	SBLKS1-59661	0					
	LABQC	SBLKS1-59661-59661A	ALS	QUANT	SBLKS1-59661	0					
	LABQC	SBLKS1-59661-59661A	ALS	QUANT	SBLKS1-59661	0					
	LABQC	SBLKS1-59761-59761	ALS	QUANT	SBLKS1-59761	0					
	LABQC	SBLKS1-59761-59761	ALS	QUANT	SBLKS1-59761	0					
	LABQC	SBLKS1-59761-59761	ALS	QUANT	SBLKS1-59761	0					
	LABQC	SBLKS1-59761-59761	ALS	QUANT	SBLKS1-59761	0					
	LABQC	SBLKS1-59761-59761	ALS	QUANT	SBLKS1-59761	0					
	LABQC	SBLKS1-59761-59761	ALS	QUANT	SBLKS1-59761	0					
	LABQC	SBLKS1-59761-59761	ALS	QUANT	SBLKS1-59761	0					
	LABQC	SBLKS1-59761-59761	ALS	QUANT	SBLKS1-59761	0					
	LABQC	SBLKS1-59761-59761	ALS	QUANT	SBLKS1-59761	0					
	LABQC	SBLKS1-59761-59761	ALS	QUANT	SBLKS1-59761	0					
	LABQC	SBLKS1-59761-59761	ALS	QUANT	SBLKS1-59761	0					
	LABQC	SBLKS1-59761-59761	ALS	QUANT	SBLKS1-59761	0					
	LABQC	SBLKS1-59761-59761	ALS	QUANT	SBLKS1-59761	0					
	LABQC	SBLKS1-59761-59761	ALS	QUANT	SBLKS1-59761	0					
	LABQC	SBLKS1-59761-59761	ALS	QUANT	SBLKS1-59761	0					
	LABQC	SBLKS1-59761-59761	ALS	QUANT	SBLKS1-59761	0					
	LABQC	SBLKS1-59761-59761	ALS	QUANT	SBLKS1-59761	0					
	LABQC	SBLKS1-59761-59761	ALS	QUANT	SBLKS1-59761	0					
	LABQC	SBLKS1-59761-59761	ALS	QUANT	SBLKS1-59761	0					
	LABQC	SBLKS1-59761-59761	ALS	QUANT	SBLKS1-59761	0					
	LABQC	SBLKS1-59761-59761	ALS	QUANT	SBLKS1-59761	0					
	LABQC	SBLKS1-59761-59761	ALS	QUANT	SBLKS1-59761	0					
	LABQC	SBLKS1-59761-59761	ALS	QUANT	SBLKS1-59761	0					
	LABQC	SBLKS1-59761-59761	ALS	QUANT	SBLKS1-59761	0					
	LABQC	SBLKS1-59761-59761	ALS	QUANT	SBLKS1-59761	0					
	LABQC	SBLKS1-59761-59761	ALS	QUANT	SBLKS1-59761	0					
	LABQC	SBLKS1-59761-59761	ALS	QUANT	SBLKS1-59761	0					
	LABQC	SBLKS1-59761-59761	ALS	QUANT	SBLKS1-59761	0					
	LABQC	SBLKS1-59761-59761	ALS	QUANT	SBLKS1-59761	0					

DATA_PF	STATION_ID	SAMPLE_NAME	LAB_NAME_CODE	QC_LEVEL	LAB_SAMPLE_ID	PERCENT_MOISTURE	SUBSAMPLE_AMOUNT	SUBSAMPLE_AMOUNT_UNIT	TEST_COMMENT	FINAL_VOLUME	FINAL_VOLUME_UNIT
	LABQC	SBLKS1-59761-59761	ALS	QUANT	SBLKS1-59761	0					
	LABQC	SBLKS1-59761-59761	ALS	QUANT	SBLKS1-59761	0					
	LABQC	SBLKS1-59761-59761	ALS	QUANT	SBLKS1-59761	0					
	LABQC	SBLKS1-59761-59761	ALS	QUANT	SBLKS1-59761	0					
	LABQC	SBLKS1-59761-59761	ALS	QUANT	SBLKS1-59761	0					
	LABQC	SBLKS1-59761-59761	ALS	QUANT	SBLKS1-59761	0					
	LABQC	SBLKS1-59761-59761	ALS	QUANT	SBLKS1-59761	0					
	LABQC	SBLKS1-59761-59761	ALS	QUANT	SBLKS1-59761	0					
	LABQC	SBLKS1-59761-59761	ALS	QUANT	SBLKS1-59761	0					
	LABQC	SBLKS1-59761-59761	ALS	QUANT	SBLKS1-59761	0					
	LABQC	SBLKS1-59761-59761	ALS	QUANT	SBLKS1-59761	0					
	LABQC	SBLKS1-59761-59761	ALS	QUANT	SBLKS1-59761	0					
	LABQC	SBLKS1-59761-59761	ALS	QUANT	SBLKS1-59761	0					
	LABQC	SBLKS1-59761-59761	ALS	QUANT	SBLKS1-59761	0					
	LABQC	SBLKS1-59761-59761	ALS	QUANT	SBLKS1-59761	0					
	LABQC	SBLKS1-59761-59761	ALS	QUANT	SBLKS1-59761	0					
	LABQC	SBLKS1-59761-59761	ALS	QUANT	SBLKS1-59761	0					
	LABQC	SBLKS1-59761-59761	ALS	QUANT	SBLKS1-59761	0					
	LABQC	SBLKS1-59761-59761	ALS	QUANT	SBLKS1-59761	0					
	LABQC	SBLKS1-59761-59761	ALS	QUANT	SBLKS1-59761	0					
	LABQC	SBLKS1-59761-59761	ALS	QUANT	SBLKS1-59761	0					
	LABQC	SBLKS1-59761-59761	ALS	QUANT	SBLKS1-59761	0					
	LABQC	SBLKS1-59761-59761	ALS	QUANT	SBLKS1-59761	0					
	LABQC	SBLKS1-59761-59761	ALS	QUANT	SBLKS1-59761	0					
	LABQC	SBLKS1-59850-59850	ALS	QUANT	SBLKS1-59850	0					
	LABQC	SBLKS1-59850-59850	ALS	QUANT	SBLKS1-59850	0					
	LABQC	SBLKS1-59850-59850	ALS	QUANT	SBLKS1-59850	0					
	LABQC	SBLKS1-59850-59850	ALS	QUANT	SBLKS1-59850	0					
	LABQC	SBLKS1-59850-59850	ALS	QUANT	SBLKS1-59850	0					
	LABQC	SBLKS1-59850-59850	ALS	QUANT	SBLKS1-59850	0					
	LABQC	SBLKS1-59850-59850	ALS	QUANT	SBLKS1-59850	0					
	LABQC	SBLKS1-59850-59850	ALS	QUANT	SBLKS1-59850	0					
	LABQC	SBLKS1-59850-59850	ALS	QUANT	SBLKS1-59850	0					
	LABQC	SBLKS1-59850-59850	ALS	QUANT	SBLKS1-59850	0					
	LABQC	SBLKS1-59850-59850	ALS	QUANT	SBLKS1-59850	0					
	LABQC	SBLKS1-59850-59850	ALS	QUANT	SBLKS1-59850	0					
	LABQC	SBLKS1-59850-59850	ALS	QUANT	SBLKS1-59850	0					
	LABQC	SBLKS1-59850-59850	ALS	QUANT	SBLKS1-59850	0					
	LABQC	SBLKS1-59850-59850	ALS	QUANT	SBLKS1-59850	0					

DATA_PF	STATION_ID	SAMPLE_NAME	LAB_NAME_CODE	QC_LEVEL	LAB_SAMPLE_ID	PERCENT_MOISTURE	SUBSAMPLE_AMOUNT	SUBSAMPLE_AMOUNT_UNIT	TEST_COMMENT	FINAL_VOLUME	FINAL_VOLUME_UNIT
	LABQC	SBLKS1-59850-59850	ALS	QUANT	SBLKS1-59850	0					
	LABQC	SBLKS1-59850-59850	ALS	QUANT	SBLKS1-59850	0					
	LABQC	SBLKS1-59850-59850	ALS	QUANT	SBLKS1-59850	0					
	LABQC	SBLKS1-59850-59850	ALS	QUANT	SBLKS1-59850	0					
	LABQC	SBLKS1-59850-59850	ALS	QUANT	SBLKS1-59850	0					
	LABQC	SBLKW1-59517/18/19/20/21-	ALS	QUANT	SBLKW1-59517/	100					
	LABQC	SBLKW1-59517/18/19/20/21-	ALS	QUANT	SBLKW1-59517/	100					
	LABQC	SBLKW1-59517/18/19/20/21-	ALS	QUANT	SBLKW1-59517/	100					
	LABQC	SBLKW1-59517/18/19/20/21-	ALS	QUANT	SBLKW1-59517/	100					
	LABQC	SBLKW1-59517/18/19/20/21-	ALS	QUANT	SBLKW1-59517/	100					
	LABQC	SBLKW1-59517/18/19/20/21-	ALS	QUANT	SBLKW1-59517/	100					
	LABQC	SBLKW1-59517/18/19/20/21-	ALS	QUANT	SBLKW1-59517/	100					
	LABQC	SBLKW1-59517/18/19/20/21-	ALS	QUANT	SBLKW1-59517/	100					
	LABQC	SBLKW1-59517/18/19/20/21-	ALS	QUANT	SBLKW1-59517/	100					
	LABQC	SBLKW1-59517/18/19/20/21-	ALS	QUANT	SBLKW1-59517/	100					
	LABQC	SBLKW1-59517/18/19/20/21-	ALS	QUANT	SBLKW1-59517/	100					
	LABQC	SBLKW1-59517/18/19/20/21-	ALS	QUANT	SBLKW1-59517/	100					
	LABQC	SBLKW1-59517/18/19/20/21-	ALS	QUANT	SBLKW1-59517/	100					
	LABQC	SBLKW1-59517/18/19/20/21-	ALS	QUANT	SBLKW1-59517/	100					
	LABQC	SBLKW1-59517/18/19/20/21-	ALS	QUANT	SBLKW1-59517/	100					
	LABQC	SBLKW1-59517/18/19/20/21-	ALS	QUANT	SBLKW1-59517/	100					
	LABQC	SBLKW1-59517/18/19/20/21-	ALS	QUANT	SBLKW1-59517/	100					
	LABQC	SBLKW1-59517/18/19/20/21-	ALS	QUANT	SBLKW1-59517/	100					
	LABQC	SBLKW1-59517/18/19/20/21-	ALS	QUANT	SBLKW1-59517/	100					
	LABQC	SBLKW1-59517/18/19/20/21-	ALS	QUANT	SBLKW1-59517/	100					
	LABQC	SBLKW1-59517/18/19/20/21-	ALS	QUANT	SBLKW1-59517/	100					
	LABQC	SBLKW1-59517/18/19/20/21-	ALS	QUANT	SBLKW1-59517/	100					
	LABQC	SBLKW1-59517/18/19/20/21-	ALS	QUANT	SBLKW1-59517/	100					
	LABQC	SBLKW1-59517/18/19/20/21-	ALS	QUANT	SBLKW1-59517/	100					
	LABQC	SBLKW1-59517/18/19/20/21-	ALS	QUANT	SBLKW1-59517/	100					
	LABQC	SBLKW1-59517/18/19/20/21-	ALS	QUANT	SBLKW1-59517/	100					
	LABQC	SBLKW1-59517/18/19/20/21-	ALS	QUANT	SBLKW1-59517/	100					
	LABQC	SBLKW1-59517/18/19/20/21-	ALS	QUANT	SBLKW1-59517/	100					
	LABQC	SBLKW1-59517/18/19/20/21-	ALS	QUANT	SBLKW1-59517/	100					
	LABQC	SBLKW1-59517/18/19/20/21-	ALS	QUANT	SBLKW1-59517/	100					
	LABQC	SBLKW1-59517/18/19/20/21-	ALS	QUANT	SBLKW1-59517/	100					
	LABQC	SBLKW1-59517/18/19/20/21-	ALS	QUANT	SBLKW1-59517/	100					
	LABQC	SBLKW1-59517/18/19/20/21-	ALS	QUANT	SBLKW1-59517/	100					
	LABQC	SBLKW1-59517/18/19/20/21-	ALS	QUANT	SBLKW1-59517/	100					

DATA_PF	STATION_ID	SAMPLE_NAME	LAB_NAME_CODE	QC_LEVEL	LAB_SAMPLE_ID	PERCENT_MOISTURE	SUBSAMPLE_AMOUNT	SUBSAMPLE_AMOUNT_UNIT	TEST_COMMENT	FINAL_VOLUME	FINAL_VOLUME_UNIT
	LABQC	SBLKW1-59517/18/19/20/21-	ALS	QUANT	SBLKW1-59517/	100					
	LABQC	SBLKW1-59517/18/19/20/21-	ALS	QUANT	SBLKW1-59517/	100					
	LABQC	SBLKW1-59517/18/19/20/21-	ALS	QUANT	SBLKW1-59517/	100					
	LABQC	SBLKW1-59517/18/19/20/21-	ALS	QUANT	SBLKW1-59517/	100					
	LABQC	SBLKW1-59517/18/19/20/21-	ALS	QUANT	SBLKW1-59517/	100					
	LABQC	SBLKW1-59517/18/19/20/21-	ALS	QUANT	SBLKW1-59517/	100					
	LABQC	SBLKW1-59517/18/19/20/21-	ALS	QUANT	SBLKW1-59517/	100					
	LABQC	SBLKW1-59517/18/19/20/21-	ALS	QUANT	SBLKW1-59517/	100					
	LABQC	SBLKW1-59517/18/19/20/21-	ALS	QUANT	SBLKW1-59517/	100					
	LABQC	SBLKW1-59517/18/19/20/21-	ALS	QUANT	SBLKW1-59517/	100					
	LABQC	SBLKW1-59517/18/19/20/21-	ALS	QUANT	SBLKW1-59517/	100					
	LABQC	SBLKW1-59517/18/19/20/21-	ALS	QUANT	SBLKW1-59517/	100					
	LABQC	SBLKW1-59517/18/19/20/21-	ALS	QUANT	SBLKW1-59517/	100					
	LABQC	SBLKW1-59517/18/19/20/21-	ALS	QUANT	SBLKW1-59517/	100					
	LABQC	SBLKW1-59517/18/19/20/21-	ALS	QUANT	SBLKW1-59517/	100					
	LABQC	SBLKW1-59517/18/19/20/21-	ALS	QUANT	SBLKW1-59517/	100					
	LABQC	SBLKW1-59517/18/19/20/21-	ALS	QUANT	SBLKW1-59517/	100					
	LABQC	SBLKW1-59517/18/19/20/21-	ALS	QUANT	SBLKW1-59517/	100					
	LABQC	SBLKW1-59517/18/19/20/21-	ALS	QUANT	SBLKW1-59517/	100					
	LABQC	SBLKW1-59517/18/19/20/21-	ALS	QUANT	SBLKW1-59517/	100					
	LABQC	SBLKW1-59517/18/19/20/21-	ALS	QUANT	SBLKW1-59517/	100					
	LABQC	SBLKW1-59517/18/19/20/21-	ALS	QUANT	SBLKW1-59517/	100					
	LABQC	SLCSS1-59661-59661A	ALS	QUANT	SLCSS1-59661	0					
	LABQC	SLCSS1-59661-59661A	ALS	QUANT	SLCSS1-59661	0					
	LABQC	SLCSS1-59661-59661A	ALS	QUANT	SLCSS1-59661	0					
	LABQC	SLCSS1-59661-59661A	ALS	QUANT	SLCSS1-59661	0					
	LABQC	SLCSS1-59661-59661A	ALS	QUANT	SLCSS1-59661	0					
	LABQC	SLCSS1-59661-59661A	ALS	QUANT	SLCSS1-59661	0					
	LABQC	SLCSS1-59761-59761	ALS	QUANT	SLCSS1-59761	0					
	LABQC	SLCSS1-59761-59761	ALS	QUANT	SLCSS1-59761	0					
	LABQC	SLCSS1-59761-59761	ALS	QUANT	SLCSS1-59761	0					
	LABQC	SLCSS1-59761-59761	ALS	QUANT	SLCSS1-59761	0					
	LABQC	SLCSS1-59761-59761	ALS	QUANT	SLCSS1-59761	0					
	LABQC	SLCSS1-59761-59761	ALS	QUANT	SLCSS1-59761	0					
	LABQC	SLCSS1-59761-59761	ALS	QUANT	SLCSS1-59761	0					
	LABQC	SLCSS1-59761-59761	ALS	QUANT	SLCSS1-59761	0					
	LABQC	SLCSS1-59761-59761	ALS	QUANT	SLCSS1-59761	0					
	LABQC	SLCSS1-59761-59761	ALS	QUANT	SLCSS1-59761	0					
	LABQC	SLCSS1-59761-59761	ALS	QUANT	SLCSS1-59761	0					
	LABQC	SLCSS1-59761-59761	ALS	QUANT	SLCSS1-59761	0					
	LABQC	SLCSS1-59761-59761	ALS	QUANT	SLCSS1-59761	0					

DATA_PF	STATION_ID	SAMPLE_NAME	LAB_NAME_CODE	QC_LEVEL	LAB_SAMPLE_ID	PERCENT_MOISTURE	SUBSAMPLE_AMOUNT	SUBSAMPLE_AMOUNT_UNIT	TEST_COMMENT	FINAL_VOLUME	FINAL_VOLUME_UNIT
	LABQC	SLCSS1-59761-59761	ALS	QUANT	SLCSS1-59761	0					
	LABQC	SLCSS1-59761-59761	ALS	QUANT	SLCSS1-59761	0					
	LABQC	SLCSS1-59761-59761	ALS	QUANT	SLCSS1-59761	0					
	LABQC	SLCSS1-59761-59761	ALS	QUANT	SLCSS1-59761	0					
	LABQC	SLCSS1-59761-59761	ALS	QUANT	SLCSS1-59761	0					
	LABQC	SLCSS1-59761-59761	ALS	QUANT	SLCSS1-59761	0					
	LABQC	SLCSS1-59761-59761	ALS	QUANT	SLCSS1-59761	0					
	LABQC	SLCSS1-59761-59761	ALS	QUANT	SLCSS1-59761	0					
	LABQC	SLCSS1-59761-59761	ALS	QUANT	SLCSS1-59761	0					
	LABQC	SLCSS1-59761-59761	ALS	QUANT	SLCSS1-59761	0					
	LABQC	SLCSS1-59761-59761	ALS	QUANT	SLCSS1-59761	0					
	LABQC	SLCSS1-59761-59761	ALS	QUANT	SLCSS1-59761	0					
	LABQC	SLCSS1-59761-59761	ALS	QUANT	SLCSS1-59761	0					
	LABQC	SLCSS1-59761-59761	ALS	QUANT	SLCSS1-59761	0					
	LABQC	SLCSS1-59761-59761	ALS	QUANT	SLCSS1-59761	0					
	LABQC	SLCSS1-59761-59761	ALS	QUANT	SLCSS1-59761	0					
	LABQC	SLCSS1-59761-59761	ALS	QUANT	SLCSS1-59761	0					
	LABQC	SLCSS1-59761-59761	ALS	QUANT	SLCSS1-59761	0					
	LABQC	SLCSS1-59761-59761	ALS	QUANT	SLCSS1-59761	0					
	LABQC	SLCSS1-59761-59761	ALS	QUANT	SLCSS1-59761	0					
	LABQC	SLCSS1-59761-59761	ALS	QUANT	SLCSS1-59761	0					
	LABQC	SLCSS1-59761-59761	ALS	QUANT	SLCSS1-59761	0					
	LABQC	SLCSS1-59761-59761	ALS	QUANT	SLCSS1-59761	0					
	LABQC	SLCSS1-59761-59761	ALS	QUANT	SLCSS1-59761	0					
	LABQC	SLCSS1-59761-59761	ALS	QUANT	SLCSS1-59761	0					
	LABQC	SLCSS1-59761-59761	ALS	QUANT	SLCSS1-59761	0					
	LABQC	SLCSS1-59761-59761	ALS	QUANT	SLCSS1-59761	0					
	LABQC	SLCSS1-59761-59761	ALS	QUANT	SLCSS1-59761	0					
	LABQC	SLCSS1-59761-59761	ALS	QUANT	SLCSS1-59761	0					
	LABQC	SLCSS1-59761-59761	ALS	QUANT	SLCSS1-59761	0					
	LABQC	SLCSS1-59850-59850	ALS	QUANT	SLCSS1-59850	0					
	LABQC	SLCSS1-59850-59850	ALS	QUANT	SLCSS1-59850	0					
	LABQC	SLCSS1-59850-59850	ALS	QUANT	SLCSS1-59850	0					
	LABQC	SLCSS1-59850-59850	ALS	QUANT	SLCSS1-59850	0					
	LABQC	SLCSS1-59850-59850	ALS	QUANT	SLCSS1-59850	0					
	LABQC	SLCSS1-59850-59850	ALS	QUANT	SLCSS1-59850	0					
	LABQC	SLCSS1-59850-59850	ALS	QUANT	SLCSS1-59850	0					
	LABQC	SLCSS1-59850-59850	ALS	QUANT	SLCSS1-59850	0					
	LABQC	SLCSS1-59850-59850	ALS	QUANT	SLCSS1-59850	0					

DATA_PF	STATION_ID	SAMPLE_NAME	LAB_NAME_CODE	QC_LEVEL	LAB_SAMPLE_ID	PERCENT_MOISTURE	SUBSAMPLE_AMOUNT	SUBSAMPLE_AMOUNT_UNIT	TEST_COMMENT	FINAL_VOLUME	FINAL_VOLUME_UNIT
	LABQC	SLCSS1-59850-59850	ALS	QUANT	SLCSS1-59850	0					
	LABQC	SLCSS1-59850-59850	ALS	QUANT	SLCSS1-59850	0					
	LABQC	SLCSS1-59850-59850	ALS	QUANT	SLCSS1-59850	0					
	LABQC	SLCSS1-59850-59850	ALS	QUANT	SLCSS1-59850	0					
	LABQC	SLCSS1-59850-59850	ALS	QUANT	SLCSS1-59850	0					
	LABQC	SLCSS1-59850-59850	ALS	QUANT	SLCSS1-59850	0					
	LABQC	SLCSS1-59850-59850	ALS	QUANT	SLCSS1-59850	0					
	LABQC	SLCSS1-59850-59850	ALS	QUANT	SLCSS1-59850	0					
	LABQC	SLCSS1-59850-59850	ALS	QUANT	SLCSS1-59850	0					
	LABQC	SLCSS1-59850-59850	ALS	QUANT	SLCSS1-59850	0					
	LABQC	SLCSS1-59850-59850	ALS	QUANT	SLCSS1-59850	0					
	LABQC	SLCSW1-59517/18/19/20/21-	ALS	QUANT	SLCSW1-59517/1	100					
	LABQC	SLCSW1-59517/18/19/20/21-	ALS	QUANT	SLCSW1-59517/1	100					
	LABQC	SLCSW1-59517/18/19/20/21-	ALS	QUANT	SLCSW1-59517/1	100					
	LABQC	SLCSW1-59517/18/19/20/21-	ALS	QUANT	SLCSW1-59517/1	100					
	LABQC	SLCSW1-59517/18/19/20/21-	ALS	QUANT	SLCSW1-59517/1	100					
	LABQC	SLCSW1-59517/18/19/20/21-	ALS	QUANT	SLCSW1-59517/1	100					
	LABQC	SLCSW1-59517/18/19/20/21-	ALS	QUANT	SLCSW1-59517/1	100					
	LABQC	SLCSW1-59517/18/19/20/21-	ALS	QUANT	SLCSW1-59517/1	100					
	LABQC	SLCSW1-59517/18/19/20/21-	ALS	QUANT	SLCSW1-59517/1	100					
	LABQC	SLCSW1-59517/18/19/20/21-	ALS	QUANT	SLCSW1-59517/1	100					
	LABQC	SLCSW1-59517/18/19/20/21-	ALS	QUANT	SLCSW1-59517/1	100					
	LABQC	SLCSW1-59517/18/19/20/21-	ALS	QUANT	SLCSW1-59517/1	100					
	LABQC	SLCSW1-59517/18/19/20/21-	ALS	QUANT	SLCSW1-59517/1	100					
	LABQC	SLCSW1-59517/18/19/20/21-	ALS	QUANT	SLCSW1-59517/1	100					
	LABQC	SLCSW1-59517/18/19/20/21-	ALS	QUANT	SLCSW1-59517/1	100					
	LABQC	SLCSW1-59517/18/19/20/21-	ALS	QUANT	SLCSW1-59517/1	100					
	LABQC	SLCSW1-59517/18/19/20/21-	ALS	QUANT	SLCSW1-59517/1	100					
	LABQC	SLCSW1-59517/18/19/20/21-	ALS	QUANT	SLCSW1-59517/1	100					
	LABQC	SLCSW1-59517/18/19/20/21-	ALS	QUANT	SLCSW1-59517/1	100					
	LABQC	SLCSW1-59517/18/19/20/21-	ALS	QUANT	SLCSW1-59517/1	100					
	LABQC	SLCSW1-59517/18/19/20/21-	ALS	QUANT	SLCSW1-59517/1	100					
	LABQC	SLCSW1-59517/18/19/20/21-	ALS	QUANT	SLCSW1-59517/1	100					
	LABQC	SLCSW1-59517/18/19/20/21-	ALS	QUANT	SLCSW1-59517/1	100					
	LABQC	SLCSW1-59517/18/19/20/21-	ALS	QUANT	SLCSW1-59517/1	100					
	LABQC	SLCSW1-59517/18/19/20/21-	ALS	QUANT	SLCSW1-59517/1	100					
	LABQC	SLCSW1-59517/18/19/20/21-	ALS	QUANT	SLCSW1-59517/1	100					
	LABQC	SLCSW1-59517/18/19/20/21-	ALS	QUANT	SLCSW1-59517/1	100					
	LABQC	SLCSW1-59517/18/19/20/21-	ALS	QUANT	SLCSW1-59517/1	100					
	LABQC	SLCSW1-59517/18/19/20/21-	ALS	QUANT	SLCSW1-59517/1	100					
	LABQC	SLCSW1-59517/18/19/20/21-	ALS	QUANT	SLCSW1-59517/1	100					
	LABQC	SLCSW1-59517/18/19/20/21-	ALS	QUANT	SLCSW1-59517/1	100					

DATA_PF	STATION_ID	SAMPLE_NAME	LAB_NAME_CODE	QC_LEVEL	LAB_SAMPLE_ID	PERCENT_MOISTURE	SUBSAMPLE_AMOUNT	SUBSAMPLE_AMOUNT_UNIT	TEST_COMMENT	FINAL_VOLUME	FINAL_VOLUME_UNIT
	LABQC	SLCSW1-59517/18/19/20/21-	ALS	QUANT	SLCSW1-59517/1	100					
	LABQC	SLCSW1-59517/18/19/20/21-	ALS	QUANT	SLCSW1-59517/1	100					
	LABQC	SLCSW1-59517/18/19/20/21-	ALS	QUANT	SLCSW1-59517/1	100					
	LABQC	SLCSW1-59517/18/19/20/21-	ALS	QUANT	SLCSW1-59517/1	100					
	LABQC	SLCSW1-59517/18/19/20/21-	ALS	QUANT	SLCSW1-59517/1	100					
	LABQC	SLCSW1-59517/18/19/20/21-	ALS	QUANT	SLCSW1-59517/1	100					
	LABQC	SLCSW1-59517/18/19/20/21-	ALS	QUANT	SLCSW1-59517/1	100					
	LABQC	SLCSW1-59517/18/19/20/21-	ALS	QUANT	SLCSW1-59517/1	100					
	LABQC	SLCSW1-59517/18/19/20/21-	ALS	QUANT	SLCSW1-59517/1	100					
	LABQC	SLCSW1-59517/18/19/20/21-	ALS	QUANT	SLCSW1-59517/1	100					
	LABQC	SLCSW1-59517/18/19/20/21-	ALS	QUANT	SLCSW1-59517/1	100					
	LABQC	SLCSW1-59517/18/19/20/21-	ALS	QUANT	SLCSW1-59517/1	100					
	LABQC	SLCSW1-59517/18/19/20/21-	ALS	QUANT	SLCSW1-59517/1	100					
	LABQC	SLCSW1-59517/18/19/20/21-	ALS	QUANT	SLCSW1-59517/1	100					
	LABQC	SLCSW1-59517/18/19/20/21-	ALS	QUANT	SLCSW1-59517/1	100					
	LABQC	SLCSW1-59517/18/19/20/21-	ALS	QUANT	SLCSW1-59517/1	100					
	LABQC	SLCSW1-59517/18/19/20/21-	ALS	QUANT	SLCSW1-59517/1	100					
	SD021	SC14-SD021-0.0/0.5	ALS	QUANT	1406337-01B	0					
	SD021	SC14-SD021-0.5/1.1	ALS	QUANT	1406337-02B	0					
	SD047	SC14-SD047-0.0/0.5	ALS	QUANT	1406337-05B	49.8					
	SD047	SC14-SD047-0.0/0.5	ALS	QUANT	1406337-05B	49.8					
	SD047	SC14-SD047-0.0/0.5	ALS	QUANT	1406337-05B	49.8					
	SD047	SC14-SD047-0.0/0.5	ALS	QUANT	1406337-05B	49.8					
	SD047	SC14-SD047-0.0/0.5	ALS	QUANT	1406337-05B	49.8					
	SD047	SC14-SD047-0.0/0.5	ALS	QUANT	1406337-05B	49.8					
	SD047	SC14-SD047-0.0/0.5	ALS	QUANT	1406337-05B	49.8					
	SD047	SC14-SD047-0.0/0.5	ALS	QUANT	1406337-05B	49.8					
	SD047	SC14-SD047-0.0/0.5	ALS	QUANT	1406337-05B	49.8					
	SD047	SC14-SD047-0.0/0.5	ALS	QUANT	1406337-05B	49.8					
	SD047	SC14-SD047-0.0/0.5	ALS	QUANT	1406337-05B	49.8					
	SD047	SC14-SD047-0.0/0.5	ALS	QUANT	1406337-05B	49.8					
	SD047	SC14-SD047-0.0/0.5	ALS	QUANT	1406337-05B	49.8					
	SD047	SC14-SD047-0.0/0.5	ALS	QUANT	1406337-05B	49.8					
	SD047	SC14-SD047-0.0/0.5	ALS	QUANT	1406337-05B	0					
	SD047	SC14-SD047-0.0/0.5	ALS	QUANT	1406337-05B	49.8					
	SD047	SC14-SD047-0.0/0.5	ALS	QUANT	1406337-05B	49.8					
	SD047	SC14-SD047-0.0/0.5	ALS	QUANT	1406337-05B	49.8					
	SD047	SC14-SD047-0.5/1.3	ALS	QUANT	1406337-06B	34.9					
	SD047	SC14-SD047-0.5/1.3	ALS	QUANT	1406337-06B	34.9					
	SD047	SC14-SD047-0.5/1.3	ALS	QUANT	1406337-06B	34.9					

DATA_PF	STATION_ID	SAMPLE_NAME	LAB_NAME_CODE	QC_LEVEL	LAB_SAMPLE_ID	PERCENT_MOISTURE	SUBSAMPLE_AMOUNT	SUBSAMPLE_AMOUNT_UNIT	TEST_COMMENT	FINAL_VOLUME	FINAL_VOLUME_UNIT
	SD047	SC14-SD047-0.5/1.3	ALS	QUANT	1406337-06B	34.9					
	SD047	SC14-SD047-0.5/1.3	ALS	QUANT	1406337-06B	34.9					
	SD047	SC14-SD047-0.5/1.3	ALS	QUANT	1406337-06B	34.9					
	SD047	SC14-SD047-0.5/1.3	ALS	QUANT	1406337-06B	34.9					
	SD047	SC14-SD047-0.5/1.3	ALS	QUANT	1406337-06B	34.9					
	SD047	SC14-SD047-0.5/1.3	ALS	QUANT	1406337-06B	34.9					
	SD047	SC14-SD047-0.5/1.3	ALS	QUANT	1406337-06B	34.9					
	SD047	SC14-SD047-0.5/1.3	ALS	QUANT	1406337-06B	34.9					
	SD047	SC14-SD047-0.5/1.3	ALS	QUANT	1406337-06B	34.9					
	SD047	SC14-SD047-0.5/1.3	ALS	QUANT	1406337-06B	34.9					
	SD047	SC14-SD047-0.5/1.3	ALS	QUANT	1406337-06B	34.9					
	SD047	SC14-SD047-0.5/1.3	ALS	QUANT	1406337-06B	34.9					
	SD047	SC14-SD047-0.5/1.3	ALS	QUANT	1406337-06B	34.9					
	SD047	SC14-SD047-0.5/1.3	ALS	QUANT	1406337-06B	0					
	SD047	SC14-SD047-0.5/1.3	ALS	QUANT	1406337-06B	34.9					
	SD047	SC14-SD047-0.5/1.3	ALS	QUANT	1406337-06B	34.9					
	SD047	SC14-SD047-0.5/1.3	ALS	QUANT	1406337-06B	34.9					
	SD048	SC14-SD048-0.0/0.5	ALS	QUANT	1406337-07B	40.1					
	SD048	SC14-SD048-0.0/0.5	ALS	QUANT	1406337-07B	40.1					
	SD048	SC14-SD048-0.0/0.5	ALS	QUANT	1406337-07B	40.1					
	SD048	SC14-SD048-0.0/0.5	ALS	QUANT	1406337-07B	40.1					
	SD048	SC14-SD048-0.0/0.5	ALS	QUANT	1406337-07B	40.1					
	SD048	SC14-SD048-0.0/0.5	ALS	QUANT	1406337-07B	40.1					
	SD048	SC14-SD048-0.0/0.5	ALS	QUANT	1406337-07B	40.1					
	SD048	SC14-SD048-0.0/0.5	ALS	QUANT	1406337-07B	40.1					
	SD048	SC14-SD048-0.0/0.5	ALS	QUANT	1406337-07B	40.1					
	SD048	SC14-SD048-0.0/0.5	ALS	QUANT	1406337-07B	40.1					
	SD048	SC14-SD048-0.0/0.5	ALS	QUANT	1406337-07B	40.1					
	SD048	SC14-SD048-0.0/0.5	ALS	QUANT	1406337-07B	40.1					
	SD048	SC14-SD048-0.0/0.5	ALS	QUANT	1406337-07B	40.1					
	SD048	SC14-SD048-0.0/0.5	ALS	QUANT	1406337-07B	40.1					
	SD048	SC14-SD048-0.0/0.5	ALS	QUANT	1406337-07B	0					
	SD048	SC14-SD048-0.0/0.5	ALS	QUANT	1406337-07B	40.1					
	SD048	SC14-SD048-0.0/0.5	ALS	QUANT	1406337-07B	40.1					
	SD048	SC14-SD048-0.0/0.5	ALS	QUANT	1406337-07B	40.1					
	SD048	SC14-SD048-0.0/0.5R	ALS	QUANT	1406337-08A	40.2					
	SD048	SC14-SD048-0.0/0.5R	ALS	QUANT	1406337-08A	40.2					
	SD048	SC14-SD048-0.0/0.5R	ALS	QUANT	1406337-08A	40.2					
	SD048	SC14-SD048-0.0/0.5R	ALS	QUANT	1406337-08A	40.2					
	SD048	SC14-SD048-0.0/0.5R	ALS	QUANT	1406337-08A	40.2					
	SD048	SC14-SD048-0.0/0.5R	ALS	QUANT	1406337-08A	40.2					
	SD048	SC14-SD048-0.0/0.5R	ALS	QUANT	1406337-08A	40.2					

DATA_PF	STATION_ID	SAMPLE_NAME	LAB_NAME_CODE	QC_LEVEL	LAB_SAMPLE_ID	PERCENT_MOISTURE	SUBSAMPLE_AMOUNT	SUBSAMPLE_AMOUNT_UNIT	TEST_COMMENT	FINAL_VOLUME	FINAL_VOLUME_UNIT
	SD048	SC14-SD048-0.0/0.5R	ALS	QUANT	1406337-08A	40.2					
	SD048	SC14-SD048-0.0/0.5R	ALS	QUANT	1406337-08A	40.2					
	SD048	SC14-SD048-0.0/0.5R	ALS	QUANT	1406337-08A	40.2					
	SD048	SC14-SD048-0.0/0.5R	ALS	QUANT	1406337-08A	40.2					
	SD048	SC14-SD048-0.0/0.5R	ALS	QUANT	1406337-08A	40.2					
	SD048	SC14-SD048-0.0/0.5R	ALS	QUANT	1406337-08A	40.2					
	SD048	SC14-SD048-0.0/0.5R	ALS	QUANT	1406337-08A	40.2					
	SD048	SC14-SD048-0.0/0.5R	ALS	QUANT	1406337-08A	40.2					
	SD048	SC14-SD048-0.0/0.5R	ALS	QUANT	1406337-08A	40.2					
	SD048	SC14-SD048-0.0/0.5R	ALS	QUANT	1406337-08A	0					
	SD048	SC14-SD048-0.0/0.5R	ALS	QUANT	1406337-08A	40.2					
	SD048	SC14-SD048-0.0/0.5R	ALS	QUANT	1406337-08A	40.2					
	SD048	SC14-SD048-0.0/0.5R	ALS	QUANT	1406337-08A	40.2					
	SD048	SC14-SD048-0.5/1.5	ALS	QUANT	1406337-09B	35.4					
	SD048	SC14-SD048-0.5/1.5	ALS	QUANT	1406337-09B	35.4					
	SD048	SC14-SD048-0.5/1.5	ALS	QUANT	1406337-09B	35.4					
	SD048	SC14-SD048-0.5/1.5	ALS	QUANT	1406337-09B	35.4					
	SD048	SC14-SD048-0.5/1.5	ALS	QUANT	1406337-09B	35.4					
	SD048	SC14-SD048-0.5/1.5	ALS	QUANT	1406337-09B	35.4					
	SD048	SC14-SD048-0.5/1.5	ALS	QUANT	1406337-09B	35.4					
	SD048	SC14-SD048-0.5/1.5	ALS	QUANT	1406337-09B	35.4					
	SD048	SC14-SD048-0.5/1.5	ALS	QUANT	1406337-09B	35.4					
	SD048	SC14-SD048-0.5/1.5	ALS	QUANT	1406337-09B	35.4					
	SD048	SC14-SD048-0.5/1.5	ALS	QUANT	1406337-09B	35.4					
	SD048	SC14-SD048-0.5/1.5	ALS	QUANT	1406337-09B	35.4					
	SD048	SC14-SD048-0.5/1.5	ALS	QUANT	1406337-09B	35.4					
	SD048	SC14-SD048-0.5/1.5	ALS	QUANT	1406337-09B	35.4					
	SD048	SC14-SD048-0.5/1.5	ALS	QUANT	1406337-09B	35.4					
	SD048	SC14-SD048-0.5/1.5	ALS	QUANT	1406337-09B	0					
	SD048	SC14-SD048-0.5/1.5	ALS	QUANT	1406337-09B	35.4					
	SD048	SC14-SD048-0.5/1.5	ALS	QUANT	1406337-09B	35.4					
	SD048	SC14-SD048-0.5/1.5	ALS	QUANT	1406337-09B	35.4					
	SD049	SC14-SD049-0.0/0.5	ALS	QUANT	1406337-10B	17.6					
	SD049	SC14-SD049-0.0/0.5	ALS	QUANT	1406337-10B	17.6					
	SD049	SC14-SD049-0.0/0.5	ALS	QUANT	1406337-10B	17.6					
	SD049	SC14-SD049-0.0/0.5	ALS	QUANT	1406337-10B	17.6					
	SD049	SC14-SD049-0.0/0.5	ALS	QUANT	1406337-10B	17.6					
	SD049	SC14-SD049-0.0/0.5	ALS	QUANT	1406337-10B	17.6					
	SD049	SC14-SD049-0.0/0.5	ALS	QUANT	1406337-10B	17.6					
	SD049	SC14-SD049-0.0/0.5	ALS	QUANT	1406337-10B	17.6					
	SD049	SC14-SD049-0.0/0.5	ALS	QUANT	1406337-10B	17.6					
	SD049	SC14-SD049-0.0/0.5	ALS	QUANT	1406337-10B	17.6					

DATA_PF	STATION_ID	SAMPLE_NAME	LAB_NAME_CODE	QC_LEVEL	LAB_SAMPLE_ID	PERCENT_MOISTURE	SUBSAMPLE_AMOUNT	SUBSAMPLE_AMOUNT_UNIT	TEST_COMMENT	FINAL_VOLUME	FINAL_VOLUME_UNIT
	SD049	SC14-SD049-0.0/0.5	ALS	QUANT	1406337-10B	17.6					
	SD049	SC14-SD049-0.0/0.5	ALS	QUANT	1406337-10B	17.6					
	SD049	SC14-SD049-0.0/0.5	ALS	QUANT	1406337-10B	17.6					
	SD049	SC14-SD049-0.0/0.5	ALS	QUANT	1406337-10B	17.6					
	SD049	SC14-SD049-0.0/0.5	ALS	QUANT	1406337-10B	17.6					
	SD049	SC14-SD049-0.0/0.5	ALS	QUANT	1406337-10B	17.6					
	SD049	SC14-SD049-0.0/0.5	ALS	QUANT	1406337-10B	0					
	SD049	SC14-SD049-0.0/0.5	ALS	QUANT	1406337-10B	17.6					
	SD049	SC14-SD049-0.0/0.5	ALS	QUANT	1406337-10B	17.6					
	SD049	SC14-SD049-0.0/0.5	ALS	QUANT	1406337-10B	17.6					
	SD049	SC14-SD049-0.0/0.5MS	ALS	QUANT	1406337-10B MS	0					
	SD049	SC14-SD049-0.0/0.5MS	ALS	QUANT	1406337-10B MS	0					
	SD049	SC14-SD049-0.0/0.5MS	ALS	QUANT	1406337-10B MS	0					
	SD049	SC14-SD049-0.0/0.5MS	ALS	QUANT	1406337-10B MS	0					
	SD049	SC14-SD049-0.0/0.5MS	ALS	QUANT	1406337-10B MS	0					
	SD049	SC14-SD049-0.0/0.5MS	ALS	QUANT	1406337-10B MS	0					
	SD049	SC14-SD049-0.0/0.5MS	ALS	QUANT	1406337-10B MS	0					
	SD049	SC14-SD049-0.0/0.5MS	ALS	QUANT	1406337-10B MS	0					
	SD049	SC14-SD049-0.0/0.5MS	ALS	QUANT	1406337-10B MS	0					
	SD049	SC14-SD049-0.0/0.5MS	ALS	QUANT	1406337-10B MS	0					
	SD049	SC14-SD049-0.0/0.5MS	ALS	QUANT	1406337-10B MS	0					
	SD049	SC14-SD049-0.0/0.5MS	ALS	QUANT	1406337-10B MS	0					
	SD049	SC14-SD049-0.0/0.5MS	ALS	QUANT	1406337-10B MS	0					
	SD049	SC14-SD049-0.0/0.5MS	ALS	QUANT	1406337-10B MS	0					
	SD049	SC14-SD049-0.0/0.5MS	ALS	QUANT	1406337-10B MS	0					
	SD049	SC14-SD049-0.0/0.5SD	ALS	QUANT	1406337-10B MS	0					
	SD049	SC14-SD049-0.0/0.5SD	ALS	QUANT	1406337-10B MS	0					
	SD049	SC14-SD049-0.0/0.5SD	ALS	QUANT	1406337-10B MS	0					
	SD049	SC14-SD049-0.0/0.5SD	ALS	QUANT	1406337-10B MS	0					
	SD049	SC14-SD049-0.0/0.5SD	ALS	QUANT	1406337-10B MS	0					
	SD049	SC14-SD049-0.0/0.5SD	ALS	QUANT	1406337-10B MS	0					
	SD049	SC14-SD049-0.0/0.5SD	ALS	QUANT	1406337-10B MS	0					
	SD049	SC14-SD049-0.0/0.5SD	ALS	QUANT	1406337-10B MS	0					
	SD049	SC14-SD049-0.0/0.5SD	ALS	QUANT	1406337-10B MS	0					
	SD049	SC14-SD049-0.0/0.5SD	ALS	QUANT	1406337-10B MS	0					
	SD049	SC14-SD049-0.0/0.5SD	ALS	QUANT	1406337-10B MS	0					
	SD049	SC14-SD049-0.0/0.5SD	ALS	QUANT	1406337-10B MS	0					
	SD049	SC14-SD049-0.0/0.5SD	ALS	QUANT	1406337-10B MS	0					
	SD049	SC14-SD049-0.0/0.5SD	ALS	QUANT	1406337-10B MS	0					

DATA_PF	STATION_ID	SAMPLE_NAME	LAB_NAME_CODE	QC_LEVEL	LAB_SAMPLE_ID	PERCENT_MOISTURE	SUBSAMPLE_AMOUNT	SUBSAMPLE_AMOUNT_UNIT	TEST_COMMENT	FINAL_VOLUME	FINAL_VOLUME_UNIT
	SD049	SC14-SD049-0.0/0.5SD	ALS	QUANT	1406337-10B MS	0					
	SD049	SC14-SD049-0.0/0.5SD	ALS	QUANT	1406337-10B MS	0					
	SD049	SC14-SD049-0.0/0.5SD	ALS	QUANT	1406337-10B MS	0					
	SD049	SC14-SD049-0.0/0.5SD	ALS	QUANT	1406337-10B MS	0					
	SD050	SC14-SD050-0.5/0.5	ALS	QUANT	1406337-11B	20.6					
	SD050	SC14-SD050-0.5/0.5	ALS	QUANT	1406337-11B	20.6					
	SD050	SC14-SD050-0.5/0.5	ALS	QUANT	1406337-11B	20.6					
	SD050	SC14-SD050-0.5/0.5	ALS	QUANT	1406337-11B	20.6					
	SD050	SC14-SD050-0.5/0.5	ALS	QUANT	1406337-11B	20.6					
	SD050	SC14-SD050-0.5/0.5	ALS	QUANT	1406337-11B	20.6					
	SD050	SC14-SD050-0.5/0.5	ALS	QUANT	1406337-11B	20.6					
	SD050	SC14-SD050-0.5/0.5	ALS	QUANT	1406337-11B	20.6					
	SD050	SC14-SD050-0.5/0.5	ALS	QUANT	1406337-11B	20.6					
	SD050	SC14-SD050-0.5/0.5	ALS	QUANT	1406337-11B	20.6					
	SD050	SC14-SD050-0.5/0.5	ALS	QUANT	1406337-11B	20.6					
	SD050	SC14-SD050-0.5/0.5	ALS	QUANT	1406337-11B	20.6					
	SD050	SC14-SD050-0.5/0.5	ALS	QUANT	1406337-11B	20.6					
	SD050	SC14-SD050-0.5/0.5	ALS	QUANT	1406337-11B	20.6					
	SD050	SC14-SD050-0.5/0.5	ALS	QUANT	1406337-11B	20.6					
	SD050	SC14-SD050-0.5/0.5	ALS	QUANT	1406337-11B	0					
	SD050	SC14-SD050-0.5/0.5	ALS	QUANT	1406337-11B	20.6					
	SD050	SC14-SD050-0.5/0.5	ALS	QUANT	1406337-11B	20.6					
	SD050	SC14-SD050-0.5/1.7	ALS	QUANT	1406337-12B	0					
	FIELDQC	EB001	ALS	QUANT	1406411-01A	100					
	FIELDQC	EB001	ALS	QUANT	1406411-01A	100					
	FIELDQC	EB001	ALS	QUANT	1406411-01A	100					
	FIELDQC	EB001	ALS	QUANT	1406411-01A	100					
	FIELDQC	EB001	ALS	QUANT	1406411-01A	100					
	FIELDQC	EB001	ALS	QUANT	1406411-01A	100					
	FIELDQC	EB001	ALS	QUANT	1406411-01A	100					
	FIELDQC	EB001	ALS	QUANT	1406411-01A	100					
	FIELDQC	EB001	ALS	QUANT	1406411-01A	100					
	FIELDQC	EB001	ALS	QUANT	1406411-01A	100					
	FIELDQC	EB001	ALS	QUANT	1406411-01A	100					
	FIELDQC	EB001	ALS	QUANT	1406411-01A	100					
	FIELDQC	EB001	ALS	QUANT	1406411-01A	100					
	FIELDQC	EB001	ALS	QUANT	1406411-01A	100					
	FIELDQC	EB001	ALS	QUANT	1406411-01A	100					
	FIELDQC	EB001	ALS	QUANT	1406411-01A	100					
	FIELDQC	EB001	ALS	QUANT	1406411-01A	100					

DATA_PF	STATION_ID	SAMPLE_NAME	LAB_NAME_CODE	QC_LEVEL	LAB_SAMPLE_ID	PERCENT_MOISTURE	SUBSAMPLE_AMOUNT	SUBSAMPLE_AMOUNT_UNIT	TEST_COMMENT	FINAL_VOLUME	FINAL_VOLUME_UNIT
	FIELDQC	EB001	ALS	QUANT	1406411-01A	100					
	FIELDQC	EB001MS	ALS	QUANT	1406411-01A MS	100					
	FIELDQC	EB001MS	ALS	QUANT	1406411-01A MS	100					
	FIELDQC	EB001MS	ALS	QUANT	1406411-01A MS	100					
	FIELDQC	EB001MS	ALS	QUANT	1406411-01A MS	100					
	FIELDQC	EB001MS	ALS	QUANT	1406411-01A MS	100					
	FIELDQC	EB001MS	ALS	QUANT	1406411-01A MS	100					
	FIELDQC	EB001MS	ALS	QUANT	1406411-01A MS	100					
	FIELDQC	EB001MS	ALS	QUANT	1406411-01A MS	100					
	FIELDQC	EB001MS	ALS	QUANT	1406411-01A MS	100					
	FIELDQC	EB001MS	ALS	QUANT	1406411-01A MS	100					
	FIELDQC	EB001MS	ALS	QUANT	1406411-01A MS	100					
	FIELDQC	EB001MS	ALS	QUANT	1406411-01A MS	100					
	FIELDQC	EB001MS	ALS	QUANT	1406411-01A MS	100					
	FIELDQC	EB001MS	ALS	QUANT	1406411-01A MS	100					
	FIELDQC	EB001MS	ALS	QUANT	1406411-01A MS	100					
	FIELDQC	EB001MS	ALS	QUANT	1406411-01A MS	100					
	FIELDQC	EB001MS	ALS	QUANT	1406411-01A MS	100					
	FIELDQC	EB001MS	ALS	QUANT	1406411-01A MS	100					
	FIELDQC	EB001SD	ALS	QUANT	1406411-01A MS	100					
	FIELDQC	EB001SD	ALS	QUANT	1406411-01A MS	100					
	FIELDQC	EB001SD	ALS	QUANT	1406411-01A MS	100					
	FIELDQC	EB001SD	ALS	QUANT	1406411-01A MS	100					
	FIELDQC	EB001SD	ALS	QUANT	1406411-01A MS	100					
	FIELDQC	EB001SD	ALS	QUANT	1406411-01A MS	100					
	FIELDQC	EB001SD	ALS	QUANT	1406411-01A MS	100					
	FIELDQC	EB001SD	ALS	QUANT	1406411-01A MS	100					
	FIELDQC	EB001SD	ALS	QUANT	1406411-01A MS	100					
	FIELDQC	EB001SD	ALS	QUANT	1406411-01A MS	100					
	FIELDQC	EB001SD	ALS	QUANT	1406411-01A MS	100					
	FIELDQC	EB001SD	ALS	QUANT	1406411-01A MS	100					
	FIELDQC	EB001SD	ALS	QUANT	1406411-01A MS	100					
	FIELDQC	EB001SD	ALS	QUANT	1406411-01A MS	100					
	SD036	SC14-SD036-0.0/0.5	ALS	QUANT	1406411-02B	13.6					
	SD036	SC14-SD036-0.0/0.5	ALS	QUANT	1406411-02B	13.6					
	SD036	SC14-SD036-0.0/0.5	ALS	QUANT	1406411-02B	13.6					
	SD036	SC14-SD036-0.0/0.5	ALS	QUANT	1406411-02B	13.6					
	SD036	SC14-SD036-0.0/0.5	ALS	QUANT	1406411-02B	13.6					
	SD036	SC14-SD036-0.0/0.5	ALS	QUANT	1406411-02B	13.6					
	SD036	SC14-SD036-0.0/0.5	ALS	QUANT	1406411-02B	13.6					

DATA_PF	STATION_ID	SAMPLE_NAME	LAB_NAME_CODE	QC_LEVEL	LAB_SAMPLE_ID	PERCENT_MOISTURE	SUBSAMPLE_AMOUNT	SUBSAMPLE_AMOUNT_UNIT	TEST_COMMENT	FINAL_VOLUME	FINAL_VOLUME_UNIT
	SD036	SC14-SD036-0.0/0.5	ALS	QUANT	1406411-02B	13.6					
	SD036	SC14-SD036-0.0/0.5	ALS	QUANT	1406411-02B	13.6					
	SD036	SC14-SD036-0.0/0.5	ALS	QUANT	1406411-02B	13.6					
	SD036	SC14-SD036-0.0/0.5	ALS	QUANT	1406411-02B	13.6					
	SD036	SC14-SD036-0.0/0.5	ALS	QUANT	1406411-02B	13.6					
	SD036	SC14-SD036-0.0/0.5	ALS	QUANT	1406411-02B	13.6					
	SD036	SC14-SD036-0.0/0.5	ALS	QUANT	1406411-02B	13.6					
	SD036	SC14-SD036-0.0/0.5	ALS	QUANT	1406411-02B	13.6					
	SD036	SC14-SD036-0.0/0.5	ALS	QUANT	1406411-02B	13.6					
	SD036	SC14-SD036-0.0/0.5	ALS	QUANT	1406411-02B	0					
	SD036	SC14-SD036-0.0/0.5	ALS	QUANT	1406411-02B	13.6					
	SD036	SC14-SD036-0.0/0.5	ALS	QUANT	1406411-02B	13.6					
	SD036	SC14-SD036-0.0/0.5	ALS	QUANT	1406411-02B	13.6					
	SD036	SC14-SD036-0.5/2.0	ALS	QUANT	1406411-03B	15.4					
	SD036	SC14-SD036-0.5/2.0	ALS	QUANT	1406411-03B	15.4					
	SD036	SC14-SD036-0.5/2.0	ALS	QUANT	1406411-03B	15.4					
	SD036	SC14-SD036-0.5/2.0	ALS	QUANT	1406411-03B	15.4					
	SD036	SC14-SD036-0.5/2.0	ALS	QUANT	1406411-03B	15.4					
	SD036	SC14-SD036-0.5/2.0	ALS	QUANT	1406411-03B	15.4					
	SD036	SC14-SD036-0.5/2.0	ALS	QUANT	1406411-03B	15.4					
	SD036	SC14-SD036-0.5/2.0	ALS	QUANT	1406411-03B	15.4					
	SD036	SC14-SD036-0.5/2.0	ALS	QUANT	1406411-03B	15.4					
	SD036	SC14-SD036-0.5/2.0	ALS	QUANT	1406411-03B	15.4					
	SD036	SC14-SD036-0.5/2.0	ALS	QUANT	1406411-03B	15.4					
	SD036	SC14-SD036-0.5/2.0	ALS	QUANT	1406411-03B	15.4					
	SD036	SC14-SD036-0.5/2.0	ALS	QUANT	1406411-03B	15.4					
	SD036	SC14-SD036-0.5/2.0	ALS	QUANT	1406411-03B	15.4					
	SD036	SC14-SD036-0.5/2.0	ALS	QUANT	1406411-03B	15.4					
	SD036	SC14-SD036-0.5/2.0	ALS	QUANT	1406411-03B	0					
	SD036	SC14-SD036-0.5/2.0	ALS	QUANT	1406411-03B	15.4					
	SD036	SC14-SD036-0.5/2.0	ALS	QUANT	1406411-03B	15.4					
	SD036	SC14-SD036-0.5/2.0	ALS	QUANT	1406411-03B	15.4					
	SD036	SC14-SD036-0.5/2.0MS	ALS	QUANT	1406411-03B MS	0					
	SD036	SC14-SD036-0.5/2.0MS	ALS	QUANT	1406411-03B MS	0					
	SD036	SC14-SD036-0.5/2.0MS	ALS	QUANT	1406411-03B MS	0					
	SD036	SC14-SD036-0.5/2.0MS	ALS	QUANT	1406411-03B MS	0					
	SD036	SC14-SD036-0.5/2.0MS	ALS	QUANT	1406411-03B MS	0					
	SD036	SC14-SD036-0.5/2.0MS	ALS	QUANT	1406411-03B MS	0					
	SD036	SC14-SD036-0.5/2.0MS	ALS	QUANT	1406411-03B MS	0					
	SD036	SC14-SD036-0.5/2.0MS	ALS	QUANT	1406411-03B MS	0					
	SD036	SC14-SD036-0.5/2.0MS	ALS	QUANT	1406411-03B MS	0					
	SD036	SC14-SD036-0.5/2.0MS	ALS	QUANT	1406411-03B MS	0					
	SD036	SC14-SD036-0.5/2.0MS	ALS	QUANT	1406411-03B MS	0					

DATA_PF	STATION_ID	SAMPLE_NAME	LAB_NAME_CODE	QC_LEVEL	LAB_SAMPLE_ID	PERCENT_MOISTURE	SUBSAMPLE_AMOUNT	SUBSAMPLE_AMOUNT_UNIT	TEST_COMMENT	FINAL_VOLUME	FINAL_VOLUME_UNIT
	SD036	SC14-SD036-0.5/2.0MS	ALS	QUANT	1406411-03B MS	0					
	SD036	SC14-SD036-0.5/2.0MS	ALS	QUANT	1406411-03B MS	0					
	SD036	SC14-SD036-0.5/2.0MS	ALS	QUANT	1406411-03B MS	0					
	SD036	SC14-SD036-0.5/2.0MS	ALS	QUANT	1406411-03B MS	0					
	SD036	SC14-SD036-0.5/2.0MS	ALS	QUANT	1406411-03B MS	0					
	SD036	SC14-SD036-0.5/2.0MS	ALS	QUANT	1406411-03B MS	0					
	SD036	SC14-SD036-0.5/2.0MS	ALS	QUANT	1406411-03B MS	0					
	SD036	SC14-SD036-0.5/2.0MS	ALS	QUANT	1406411-03B MS	0					
	SD036	SC14-SD036-0.5/2.0MS	ALS	QUANT	1406411-03B MS	0					
	SD036	SC14-SD036-0.5/2.0SD	ALS	QUANT	1406411-03B MS	0					
	SD036	SC14-SD036-0.5/2.0SD	ALS	QUANT	1406411-03B MS	0					
	SD036	SC14-SD036-0.5/2.0SD	ALS	QUANT	1406411-03B MS	0					
	SD036	SC14-SD036-0.5/2.0SD	ALS	QUANT	1406411-03B MS	0					
	SD036	SC14-SD036-0.5/2.0SD	ALS	QUANT	1406411-03B MS	0					
	SD036	SC14-SD036-0.5/2.0SD	ALS	QUANT	1406411-03B MS	0					
	SD036	SC14-SD036-0.5/2.0SD	ALS	QUANT	1406411-03B MS	0					
	SD036	SC14-SD036-0.5/2.0SD	ALS	QUANT	1406411-03B MS	0					
	SD036	SC14-SD036-0.5/2.0SD	ALS	QUANT	1406411-03B MS	0					
	SD036	SC14-SD036-0.5/2.0SD	ALS	QUANT	1406411-03B MS	0					
	SD036	SC14-SD036-0.5/2.0SD	ALS	QUANT	1406411-03B MS	0					
	SD036	SC14-SD036-0.5/2.0SD	ALS	QUANT	1406411-03B MS	0					
	SD036	SC14-SD036-0.5/2.0SD	ALS	QUANT	1406411-03B MS	0					
	SD036	SC14-SD036-0.5/2.0SD	ALS	QUANT	1406411-03B MS	0					
	SD037	SC14-SD037-0.0/0.5	ALS	QUANT	1406411-04B	13.8					
	SD037	SC14-SD037-0.0/0.5	ALS	QUANT	1406411-04B	13.8					
	SD037	SC14-SD037-0.0/0.5	ALS	QUANT	1406411-04B	13.8					
	SD037	SC14-SD037-0.0/0.5	ALS	QUANT	1406411-04B	13.8					
	SD037	SC14-SD037-0.0/0.5	ALS	QUANT	1406411-04B	13.8					
	SD037	SC14-SD037-0.0/0.5	ALS	QUANT	1406411-04B	13.8					
	SD037	SC14-SD037-0.0/0.5	ALS	QUANT	1406411-04B	13.8					
	SD037	SC14-SD037-0.0/0.5	ALS	QUANT	1406411-04B	13.8					
	SD037	SC14-SD037-0.0/0.5	ALS	QUANT	1406411-04B	13.8					
	SD037	SC14-SD037-0.0/0.5	ALS	QUANT	1406411-04B	13.8					
	SD037	SC14-SD037-0.0/0.5	ALS	QUANT	1406411-04B	13.8					
	SD037	SC14-SD037-0.0/0.5	ALS	QUANT	1406411-04B	13.8					
	SD037	SC14-SD037-0.0/0.5	ALS	QUANT	1406411-04B	13.8					
	SD037	SC14-SD037-0.0/0.5	ALS	QUANT	1406411-04B	13.8					
	SD037	SC14-SD037-0.0/0.5	ALS	QUANT	1406411-04B	13.8					
	SD037	SC14-SD037-0.0/0.5	ALS	QUANT	1406411-04B	13.8					

DATA_PF	STATION_ID	SAMPLE_NAME	LAB_NAME_CODE	QC_LEVEL	LAB_SAMPLE_ID	PERCENT_MOISTURE	SUBSAMPLE_AMOUNT	SUBSAMPLE_AMOUNT_UNIT	TEST_COMMENT	FINAL_VOLUME	FINAL_VOLUME_UNIT
	SD037	SC14-SD037-0.0/0.5	ALS	QUANT	1406411-04B	0					
	SD037	SC14-SD037-0.0/0.5	ALS	QUANT	1406411-04B	13.8					
	SD037	SC14-SD037-0.0/0.5	ALS	QUANT	1406411-04B	13.8					
	SD037	SC14-SD037-0.0/0.5	ALS	QUANT	1406411-04B	13.8					
	SD037	SC14-SD037-0.5/1.15	ALS	QUANT	1406411-05B	16.5					
	SD037	SC14-SD037-0.5/1.15	ALS	QUANT	1406411-05B	16.5					
	SD037	SC14-SD037-0.5/1.15	ALS	QUANT	1406411-05B	16.5					
	SD037	SC14-SD037-0.5/1.15	ALS	QUANT	1406411-05B	16.5					
	SD037	SC14-SD037-0.5/1.15	ALS	QUANT	1406411-05B	16.5					
	SD037	SC14-SD037-0.5/1.15	ALS	QUANT	1406411-05B	16.5					
	SD037	SC14-SD037-0.5/1.15	ALS	QUANT	1406411-05B	16.5					
	SD037	SC14-SD037-0.5/1.15	ALS	QUANT	1406411-05B	16.5					
	SD037	SC14-SD037-0.5/1.15	ALS	QUANT	1406411-05B	16.5					
	SD037	SC14-SD037-0.5/1.15	ALS	QUANT	1406411-05B	16.5					
	SD037	SC14-SD037-0.5/1.15	ALS	QUANT	1406411-05B	16.5					
	SD037	SC14-SD037-0.5/1.15	ALS	QUANT	1406411-05B	16.5					
	SD037	SC14-SD037-0.5/1.15	ALS	QUANT	1406411-05B	16.5					
	SD037	SC14-SD037-0.5/1.15	ALS	QUANT	1406411-05B	16.5					
	SD037	SC14-SD037-0.5/1.15	ALS	QUANT	1406411-05B	16.5					
	SD037	SC14-SD037-0.5/1.15	ALS	QUANT	1406411-05B	0					
	SD037	SC14-SD037-0.5/1.15	ALS	QUANT	1406411-05B	16.5					
	SD037	SC14-SD037-0.5/1.15	ALS	QUANT	1406411-05B	16.5					
	SD044	SC14-SD044-0.0/0.5	ALS	QUANT	1406411-06B	20.5					
	SD044	SC14-SD044-0.0/0.5	ALS	QUANT	1406411-06B	20.5					
	SD044	SC14-SD044-0.0/0.5	ALS	QUANT	1406411-06B	20.5					
	SD044	SC14-SD044-0.0/0.5	ALS	QUANT	1406411-06B	20.5					
	SD044	SC14-SD044-0.0/0.5	ALS	QUANT	1406411-06B	20.5					
	SD044	SC14-SD044-0.0/0.5	ALS	QUANT	1406411-06B	20.5					
	SD044	SC14-SD044-0.0/0.5	ALS	QUANT	1406411-06B	20.5					
	SD044	SC14-SD044-0.0/0.5	ALS	QUANT	1406411-06B	20.5					
	SD044	SC14-SD044-0.0/0.5	ALS	QUANT	1406411-06B	20.5					
	SD044	SC14-SD044-0.0/0.5	ALS	QUANT	1406411-06B	20.5					
	SD044	SC14-SD044-0.0/0.5	ALS	QUANT	1406411-06B	20.5					
	SD044	SC14-SD044-0.0/0.5	ALS	QUANT	1406411-06B	20.5					
	SD044	SC14-SD044-0.0/0.5	ALS	QUANT	1406411-06B	20.5					
	SD044	SC14-SD044-0.0/0.5	ALS	QUANT	1406411-06B	20.5					
	SD044	SC14-SD044-0.0/0.5	ALS	QUANT	1406411-06B	0					
	SD044	SC14-SD044-0.0/0.5	ALS	QUANT	1406411-06B	20.5					
	SD044	SC14-SD044-0.0/0.5	ALS	QUANT	1406411-06B	20.5					
	SD044	SC14-SD044-0.0/0.5	ALS	QUANT	1406411-06B	20.5					

DATA_PF	STATION_ID	SAMPLE_NAME	LAB_NAME_CODE	QC_LEVEL	LAB_SAMPLE_ID	PERCENT_MOISTURE	SUBSAMPLE_AMOUNT	SUBSAMPLE_AMOUNT_UNIT	TEST_COMMENT	FINAL_VOLUME	FINAL_VOLUME_UNIT
	SD044	SC14-SD044-0.5/1.3	ALS	QUANT	1406411-07B	16.1					
	SD044	SC14-SD044-0.5/1.3	ALS	QUANT	1406411-07B	16.1					
	SD044	SC14-SD044-0.5/1.3	ALS	QUANT	1406411-07B	16.1					
	SD044	SC14-SD044-0.5/1.3	ALS	QUANT	1406411-07B	16.1					
	SD044	SC14-SD044-0.5/1.3	ALS	QUANT	1406411-07B	16.1					
	SD044	SC14-SD044-0.5/1.3	ALS	QUANT	1406411-07B	16.1					
	SD044	SC14-SD044-0.5/1.3	ALS	QUANT	1406411-07B	16.1					
	SD044	SC14-SD044-0.5/1.3	ALS	QUANT	1406411-07B	16.1					
	SD044	SC14-SD044-0.5/1.3	ALS	QUANT	1406411-07B	16.1					
	SD044	SC14-SD044-0.5/1.3	ALS	QUANT	1406411-07B	16.1					
	SD044	SC14-SD044-0.5/1.3	ALS	QUANT	1406411-07B	16.1					
	SD044	SC14-SD044-0.5/1.3	ALS	QUANT	1406411-07B	16.1					
	SD044	SC14-SD044-0.5/1.3	ALS	QUANT	1406411-07B	16.1					
	SD044	SC14-SD044-0.5/1.3	ALS	QUANT	1406411-07B	16.1					
	SD044	SC14-SD044-0.5/1.3	ALS	QUANT	1406411-07B	16.1					
	SD044	SC14-SD044-0.5/1.3	ALS	QUANT	1406411-07B	0					
	SD044	SC14-SD044-0.5/1.3	ALS	QUANT	1406411-07B	16.1					
	SD044	SC14-SD044-0.5/1.3	ALS	QUANT	1406411-07B	16.1					
	SD044	SC14-SD044-0.5/1.3	ALS	QUANT	1406411-07B	16.1					
	SD044	SC14-SD044-0.5/1.8D	ALS	QUANT	1406411-08B	17.5					
	SD044	SC14-SD044-0.5/1.8D	ALS	QUANT	1406411-08B	17.5					
	SD044	SC14-SD044-0.5/1.8D	ALS	QUANT	1406411-08B	17.5					
	SD044	SC14-SD044-0.5/1.8D	ALS	QUANT	1406411-08B	17.5					
	SD044	SC14-SD044-0.5/1.8D	ALS	QUANT	1406411-08B	17.5					
	SD044	SC14-SD044-0.5/1.8D	ALS	QUANT	1406411-08B	17.5					
	SD044	SC14-SD044-0.5/1.8D	ALS	QUANT	1406411-08B	17.5					
	SD044	SC14-SD044-0.5/1.8D	ALS	QUANT	1406411-08B	17.5					
	SD044	SC14-SD044-0.5/1.8D	ALS	QUANT	1406411-08B	17.5					
	SD044	SC14-SD044-0.5/1.8D	ALS	QUANT	1406411-08B	17.5					
	SD044	SC14-SD044-0.5/1.8D	ALS	QUANT	1406411-08B	17.5					
	SD044	SC14-SD044-0.5/1.8D	ALS	QUANT	1406411-08B	17.5					
	SD044	SC14-SD044-0.5/1.8D	ALS	QUANT	1406411-08B	0					
	SD044	SC14-SD044-0.5/1.8D	ALS	QUANT	1406411-08B	17.5					
	SD044	SC14-SD044-0.5/1.8D	ALS	QUANT	1406411-08B	17.5					
	SD044	SC14-SD044-0.5/1.8D	ALS	QUANT	1406411-08B	17.5					
	SD045	SC14-SD045-0.0/0.5	ALS	QUANT	1406411-09B	22.4					
	SD045	SC14-SD045-0.0/0.5	ALS	QUANT	1406411-09B	22.4					
	SD045	SC14-SD045-0.0/0.5	ALS	QUANT	1406411-09B	22.4					
	SD045	SC14-SD045-0.0/0.5	ALS	QUANT	1406411-09B	22.4					

DATA_PF	STATION_ID	SAMPLE_NAME	LAB_NAME_CODE	QC_LEVEL	LAB_SAMPLE_ID	PERCENT_MOISTURE	SUBSAMPLE_AMOUNT	SUBSAMPLE_AMOUNT_UNIT	TEST_COMMENT	FINAL_VOLUME	FINAL_VOLUME_UNIT
	SD045	SC14-SD045-0.0/0.5	ALS	QUANT	1406411-09B	22.4					
	SD045	SC14-SD045-0.0/0.5	ALS	QUANT	1406411-09B	22.4					
	SD045	SC14-SD045-0.0/0.5	ALS	QUANT	1406411-09B	22.4					
	SD045	SC14-SD045-0.0/0.5	ALS	QUANT	1406411-09B	22.4					
	SD045	SC14-SD045-0.0/0.5	ALS	QUANT	1406411-09B	22.4					
	SD045	SC14-SD045-0.0/0.5	ALS	QUANT	1406411-09B	22.4					
	SD045	SC14-SD045-0.0/0.5	ALS	QUANT	1406411-09B	22.4					
	SD045	SC14-SD045-0.0/0.5	ALS	QUANT	1406411-09B	22.4					
	SD045	SC14-SD045-0.0/0.5	ALS	QUANT	1406411-09B	22.4					
	SD045	SC14-SD045-0.0/0.5	ALS	QUANT	1406411-09B	22.4					
	SD045	SC14-SD045-0.0/0.5	ALS	QUANT	1406411-09B	22.4					
	SD045	SC14-SD045-0.0/0.5	ALS	QUANT	1406411-09B	22.4					
	SD045	SC14-SD045-0.0/0.5	ALS	QUANT	1406411-09B	0					
	SD045	SC14-SD045-0.0/0.5	ALS	QUANT	1406411-09B	22.4					
	SD045	SC14-SD045-0.0/0.5	ALS	QUANT	1406411-09B	22.4					
	SD045	SC14-SD045-0.0/0.5	ALS	QUANT	1406411-09B	22.4					
	SD045	SC14-SD045-0.5/1.7	ALS	QUANT	1406411-10B	18.2					
	SD045	SC14-SD045-0.5/1.7	ALS	QUANT	1406411-10B	18.2					
	SD045	SC14-SD045-0.5/1.7	ALS	QUANT	1406411-10B	18.2					
	SD045	SC14-SD045-0.5/1.7	ALS	QUANT	1406411-10B	18.2					
	SD045	SC14-SD045-0.5/1.7	ALS	QUANT	1406411-10B	18.2					
	SD045	SC14-SD045-0.5/1.7	ALS	QUANT	1406411-10B	18.2					
	SD045	SC14-SD045-0.5/1.7	ALS	QUANT	1406411-10B	18.2					
	SD045	SC14-SD045-0.5/1.7	ALS	QUANT	1406411-10B	18.2					
	SD045	SC14-SD045-0.5/1.7	ALS	QUANT	1406411-10B	18.2					
	SD045	SC14-SD045-0.5/1.7	ALS	QUANT	1406411-10B	18.2					
	SD045	SC14-SD045-0.5/1.7	ALS	QUANT	1406411-10B	18.2					
	SD045	SC14-SD045-0.5/1.7	ALS	QUANT	1406411-10B	18.2					
	SD045	SC14-SD045-0.5/1.7	ALS	QUANT	1406411-10B	18.2					
	SD045	SC14-SD045-0.5/1.7	ALS	QUANT	1406411-10B	0					
	SD045	SC14-SD045-0.5/1.7	ALS	QUANT	1406411-10B	18.2					
	SD045	SC14-SD045-0.5/1.7	ALS	QUANT	1406411-10B	18.2					
	SD045	SC14-SD045-0.5/1.7	ALS	QUANT	1406411-10B	18.2					
	LABQC	SBLKS1-59764-59764	ALS	QUANT	SBLKS1-59764	0					
	LABQC	SBLKS1-59764-59764	ALS	QUANT	SBLKS1-59764	0					
	LABQC	SBLKS1-59764-59764	ALS	QUANT	SBLKS1-59764	0					
	LABQC	SBLKS1-59764-59764	ALS	QUANT	SBLKS1-59764	0					
	LABQC	SBLKS1-59764-59764	ALS	QUANT	SBLKS1-59764	0					
	LABQC	SBLKS1-59764-59764	ALS	QUANT	SBLKS1-59764	0					
	LABQC	SBLKS1-59764-59764	ALS	QUANT	SBLKS1-59764	0					
	LABQC	SBLKS1-59764-59764	ALS	QUANT	SBLKS1-59764	0					

DATA_PF	STATION_ID	SAMPLE_NAME	LAB_NAME_CODE	QC_LEVEL	LAB_SAMPLE_ID	PERCENT_MOISTURE	SUBSAMPLE_AMOUNT	SUBSAMPLE_AMOUNT_UNIT	TEST_COMMENT	FINAL_VOLUME	FINAL_VOLUME_UNIT
	LABQC	SBLKS1-59764-59764	ALS	QUANT	SBLKS1-59764	0					
	LABQC	SBLKS1-59764-59764	ALS	QUANT	SBLKS1-59764	0					
	LABQC	SBLKS1-59764-59764	ALS	QUANT	SBLKS1-59764	0					
	LABQC	SBLKS1-59764-59764	ALS	QUANT	SBLKS1-59764	0					
	LABQC	SBLKS1-59764-59764	ALS	QUANT	SBLKS1-59764	0					
	LABQC	SBLKS1-59764-59764	ALS	QUANT	SBLKS1-59764	0					
	LABQC	SBLKS1-59764-59764	ALS	QUANT	SBLKS1-59764	0					
	LABQC	SBLKS1-59764-59764	ALS	QUANT	SBLKS1-59764	0					
	LABQC	SBLKS1-59764-59764	ALS	QUANT	SBLKS1-59764	0					
	LABQC	SBLKS1-59764-59764	ALS	QUANT	SBLKS1-59764	0					
	LABQC	SBLKS1-59764-59764	ALS	QUANT	SBLKS1-59764	0					
	LABQC	SBLKS1-59764-59764	ALS	QUANT	SBLKS1-59764	0					
	LABQC	SBLKW1-59569-59569	ALS	QUANT	SBLKW1-59569	100					
	LABQC	SBLKW1-59569-59569	ALS	QUANT	SBLKW1-59569	100					
	LABQC	SBLKW1-59569-59569	ALS	QUANT	SBLKW1-59569	100					
	LABQC	SBLKW1-59569-59569	ALS	QUANT	SBLKW1-59569	100					
	LABQC	SBLKW1-59569-59569	ALS	QUANT	SBLKW1-59569	100					
	LABQC	SBLKW1-59569-59569	ALS	QUANT	SBLKW1-59569	100					
	LABQC	SBLKW1-59569-59569	ALS	QUANT	SBLKW1-59569	100					
	LABQC	SBLKW1-59569-59569	ALS	QUANT	SBLKW1-59569	100					
	LABQC	SBLKW1-59569-59569	ALS	QUANT	SBLKW1-59569	100					
	LABQC	SBLKW1-59569-59569	ALS	QUANT	SBLKW1-59569	100					
	LABQC	SBLKW1-59569-59569	ALS	QUANT	SBLKW1-59569	100					
	LABQC	SBLKW1-59569-59569	ALS	QUANT	SBLKW1-59569	100					
	LABQC	SBLKW1-59569-59569	ALS	QUANT	SBLKW1-59569	100					
	LABQC	SBLKW1-59569-59569	ALS	QUANT	SBLKW1-59569	100					
	LABQC	SBLKW1-59569-59569	ALS	QUANT	SBLKW1-59569	100					
	LABQC	SBLKW1-59569-59569	ALS	QUANT	SBLKW1-59569	100					
	LABQC	SBLKW1-59569-59569	ALS	QUANT	SBLKW1-59569	100					
	LABQC	SLCSS1-59764-59764	ALS	QUANT	SLCSS1-59764	0					
	LABQC	SLCSS1-59764-59764	ALS	QUANT	SLCSS1-59764	0					
	LABQC	SLCSS1-59764-59764	ALS	QUANT	SLCSS1-59764	0					
	LABQC	SLCSS1-59764-59764	ALS	QUANT	SLCSS1-59764	0					
	LABQC	SLCSS1-59764-59764	ALS	QUANT	SLCSS1-59764	0					
	LABQC	SLCSS1-59764-59764	ALS	QUANT	SLCSS1-59764	0					
	LABQC	SLCSS1-59764-59764	ALS	QUANT	SLCSS1-59764	0					
	LABQC	SLCSS1-59764-59764	ALS	QUANT	SLCSS1-59764	0					
	LABQC	SLCSS1-59764-59764	ALS	QUANT	SLCSS1-59764	0					
	LABQC	SLCSS1-59764-59764	ALS	QUANT	SLCSS1-59764	0					
	LABQC	SLCSS1-59764-59764	ALS	QUANT	SLCSS1-59764	0					
	LABQC	SLCSS1-59764-59764	ALS	QUANT	SLCSS1-59764	0					
	LABQC	SLCSS1-59764-59764	ALS	QUANT	SLCSS1-59764	0					

DATA_PF	STATION_ID	SAMPLE_NAME	LAB_NAME_CODE	QC_LEVEL	LAB_SAMPLE_ID	PERCENT_MOISTURE	SUBSAMPLE_AMOUNT	SUBSAMPLE_AMOUNT_UNIT	TEST_COMMENT	FINAL_VOLUME	FINAL_VOLUME_UNIT
	LABQC	SLCSS1-59764-59764	ALS	QUANT	SLCSS1-59764	0					
	LABQC	SLCSS1-59764-59764	ALS	QUANT	SLCSS1-59764	0					
	LABQC	SLCSS1-59764-59764	ALS	QUANT	SLCSS1-59764	0					
	LABQC	SLCSS1-59764-59764	ALS	QUANT	SLCSS1-59764	0					
	LABQC	SLCSS1-59764-59764	ALS	QUANT	SLCSS1-59764	0					
	LABQC	SLCSS1-59764-59764	ALS	QUANT	SLCSS1-59764	0					
	LABQC	SLCSW1-59569-59569	ALS	QUANT	SLCSW1-59569	100					
	LABQC	SLCSW1-59569-59569	ALS	QUANT	SLCSW1-59569	100					
	LABQC	SLCSW1-59569-59569	ALS	QUANT	SLCSW1-59569	100					
	LABQC	SLCSW1-59569-59569	ALS	QUANT	SLCSW1-59569	100					
	LABQC	SLCSW1-59569-59569	ALS	QUANT	SLCSW1-59569	100					
	LABQC	SLCSW1-59569-59569	ALS	QUANT	SLCSW1-59569	100					
	LABQC	SLCSW1-59569-59569	ALS	QUANT	SLCSW1-59569	100					
	LABQC	SLCSW1-59569-59569	ALS	QUANT	SLCSW1-59569	100					
	LABQC	SLCSW1-59569-59569	ALS	QUANT	SLCSW1-59569	100					
	LABQC	SLCSW1-59569-59569	ALS	QUANT	SLCSW1-59569	100					
	LABQC	SLCSW1-59569-59569	ALS	QUANT	SLCSW1-59569	100					
	LABQC	SLCSW1-59569-59569	ALS	QUANT	SLCSW1-59569	100					
	LABQC	SLCSW1-59569-59569	ALS	QUANT	SLCSW1-59569	100					
	LABQC	SLCSW1-59569-59569	ALS	QUANT	SLCSW1-59569	100					
	LABQC	SLCSW1-59569-59569	ALS	QUANT	SLCSW1-59569	100					
	LABQC	SLCSW1-59569-59569	ALS	QUANT	SLCSW1-59569	100					
	LABQC	SLCSW1-59569-59569	ALS	QUANT	SLCSW1-59569	100					
	LABQC	SLCSW1-59569-59569	ALS	QUANT	SLCSW1-59569	100					
	FIELDQC	EB001	ALS	QUANT	1406411-01D	100					
	LABQC	WBLKW1-140617-R142914a	ALS	QUANT	WBLKW1-140617	100					
	LABQC	WLCSW1-140617-R142914a	ALS	QUANT	WLCSW1-140617	100					
	SD021	SC14-SD021-0.0/0.5	ALS	QUANT	1406337-01C	39.6					
	SD021	SC14-SD021-0.5/1.1	ALS	QUANT	1406337-02C	27.9					
	SD047	SC14-SD047-0.0/0.5	ALS	QUANT	1406337-05C	49.8					
	SD047	SC14-SD047-0.5/1.3	ALS	QUANT	1406337-06C	34.9					
	SD048	SC14-SD048-0.0/0.5	ALS	QUANT	1406337-07C	40.1					
	SD048	SC14-SD048-0.0/0.5R	ALS	QUANT	1406337-08B	40.2					
	SD048	SC14-SD048-0.5/1.5	ALS	QUANT	1406337-09C	35.4					
	SD049	SC14-SD049-0.0/0.5	ALS	QUANT	1406337-10C	17.6					
	SD049	SC14-SD049-0.0/0.5MS	ALS	QUANT	1406337-10CMS	0					
	SD049	SC14-SD049-0.0/0.5SD	ALS	QUANT	1406337-10CMS	0					
	SD050	SC14-SD050-0.5/0.5	ALS	QUANT	1406337-11C	20.6					
	SD050	SC14-SD050-0.5/1.7	ALS	QUANT	1406337-12C	26.6					
	SD036	SC14-SD036-0.0/0.5	ALS	QUANT	1406411-02B	13.6					
	SD036	SC14-SD036-0.5/2.0	ALS	QUANT	1406411-03B	15.4					
	SD036	SC14-SD036-0.5/2.0MS	ALS	QUANT	1406411-03BMS	0					
	SD036	SC14-SD036-0.5/2.0SD	ALS	QUANT	1406411-03BMS	0					
	SD037	SC14-SD037-0.0/0.5	ALS	QUANT	1406411-04B	13.8					
	SD037	SC14-SD037-0.5/1.15	ALS	QUANT	1406411-05B	16.5					

DATA_PF	STATION_ID	SAMPLE_NAME	LAB_NAME_CODE	QC_LEVEL	LAB_SAMPLE_ID	PERCENT_MOISTURE	SUBSAMPLE_AMOUNT	SUBSAMPLE_AMOUNT_UNIT	TEST_COMMENT	FINAL_VOLUME	FINAL_VOLUME_UNIT
	SD044	SC14-SD044-0.0/0.5	ALS	QUANT	1406411-06B	20.5					
	SD044	SC14-SD044-0.5/1.3	ALS	QUANT	1406411-07B	16.1					
	SD044	SC14-SD044-0.5/1.8D	ALS	QUANT	1406411-08B	17.5					
	SD045	SC14-SD045-0.0/0.5	ALS	QUANT	1406411-09B	22.4					
	SD045	SC14-SD045-0.5/1.7	ALS	QUANT	1406411-10B	18.2					
	LABQC	LCS-R142754-R142754	ALS	QUANT	LCS-R142754	0					
	LABQC	LCS-R142877-R142877	ALS	QUANT	LCS-R142877	0					
	LABQC	MB-R142754-R142754	ALS	QUANT	MB-R142754	0					
	LABQC	MB-R142877-R142877	ALS	QUANT	MB-R142877	0					

DATA_PF	STATION_ID	SAMPLE_NAME	RESULT_ERROR_DELTA	RESULT_TYPE_CODE	REPORT	DETECT_F	LAB_QUALIFII	VALIDATOR_QUA	ORGANIC_YN	REPORTING_DETECTION_LIMIT	QUANTITATION_LIMIT
	SD022	SC14-SD022-0.0/0.5		TRG	YES	Y	=		N	0.05	
	SD022	SC14-SD022-0.0/0.5D		TRG	YES	Y	=		N	0.05	
	SD023	SC14-SD023-0.0/0.5		TRG	YES	Y	=		N	0.05	
	SD023	SC14-SD023-0.0/0.5R		TRG	YES	Y	=		N	0.05	
	SD024	SC14-SD024-0.0/0.5		TRG	YES	Y	=		N	0.05	
	SD024	SC14-SD024-0.5/2.0		TRG	YES	Y	=		N	0.05	
	SD027	SC14-SD027-0.0/0.5		TRG	YES	Y	=		N	0.05	
	SD027	SC14-SD027-0.5/2.0		TRG	YES	Y	=		N	0.05	
	SD027	SC14-SD027-0.5/2.0D		TRG	YES	Y	=		N	0.05	
	SD027	SC14-SD027.2.0/3.1		TRG	YES	Y	=		N	0.05	
	SD028	SC14-SD028-0.0/0.5		TRG	YES	Y	=		N	0.05	
	SD028	SC14-SD028-0.0/0.5DUP		TRG	YES	Y	=		N	0.05	
	SD028	SC14-SD028-.05/2.0		TRG	YES	Y	=		N	0.05	
	SD028	SC14-SD028-2.0/2.6		TRG	YES	Y	=		N	0.05	
	SD029	SC14-SD029-0.0/0.5		TRG	YES	Y	=		N	0.05	
	SD029	SC14-SD029-0.5/2.0		TRG	YES	Y	=		N	0.05	
	SD029	SC14-SD029-2.0/4.0		TRG	YES	Y	=		N	0.05	
	SD029	SC14-SD029-4.0/5.2		TRG	YES	Y	=		N	0.05	
	SD030	SC14-SD030-0.0/0.5		TRG	YES	Y	=		N	0.05	
	SD030	SC14-SD030-0.5/2.0		TRG	YES	Y	=		N	0.05	
	SD030	SC14-SD030-0.5/2.0R		TRG	YES	Y	=		N	0.05	
	SD030	SC14-SD030-2.0/2.8		TRG	YES	Y	=		N	0.05	
	SD031	SC14-SD031-0.0/0.5		TRG	YES	Y	=		N	0.05	
	SD031	SC14-SD031-0.5/2.0		TRG	YES	Y	=		N	0.05	
	SD031	SC14-SD031-2.0/2.8		TRG	YES	Y	=		N	0.05	
	SD032	SC14-SD032-0.0/0.5		TRG	YES	Y	=		N	0.05	
	SD032	SC14-SD032-0.5/2.0		TRG	YES	Y	=		N	0.05	
	SD032	SC14-SD032-2.0/4.0		TRG	YES	Y	=		N	0.05	
	SD033	SC14-SD033-0.0/0.5		TRG	YES	Y	=		N	0.05	
	SD033	SC14-SD033-0.5/2.0		TRG	YES	Y	=		N	0.05	
	SD033	SC14-SD033-2.0/4.0		TRG	YES	Y	=		N	0.05	
	SD035	SC14-SD035-0.0/0.5		TRG	YES	Y	=		N	0.05	
	SD035	SC14-SD035-0.5/1.0		TRG	YES	Y	=		N	0.05	
	SD035	SC14-SD035-0.5/1.0DUP		TRG	YES	Y	=		N	0.05	
	SD021	SC14-SD021-0.0/0.5		TRG	YES	Y	=		N	0.05	
	SD021	SC14-SD021-0.5/1.1		TRG	YES	Y	=		N	0.05	
	SD026	SC14-SD026-0.0/0.5		TRG	YES	Y	=		N	0.05	
	SD026	SC14-SD026-0.5/2.0		TRG	YES	Y	=		N	0.05	
	SD047	SC14-SD047-0.0/0.5		TRG	YES	Y	=		N	0.05	
	SD047	SC14-SD047-0.5/1.3		TRG	YES	Y	=		N	0.05	
	SD048	SC14-SD048-0.0/0.5		TRG	YES	Y	=		N	0.05	
	SD048	SC14-SD048-0.0/0.5R		TRG	YES	Y	=		N	0.05	
	SD048	SC14-SD048-0.5/1.5		TRG	YES	Y	=		N	0.05	
	SD049	SC14-SD049-0.0/0.5		TRG	YES	Y	=		N	0.05	
	SD049	SC14-SD049-0.0/0.5DUP		TRG	YES	Y	=		N	0.05	
	SD050	SC14-SD050-0.5/0.5		TRG	YES	Y	=		N	0.05	

DATA_PF	STATION_ID	SAMPLE_NAME	RESULT_ERROR_DELTA	RESULT_TYPE_CODE	REPORT	DETECT_F	LAB_QUALIFII	VALIDATOR_QUA	ORGANIC_YN	REPORTING_DETECTION_LIMIT	QUANTITATION_LIMIT
	SD050	SC14-SD050-0.5/1.7		TRG	YES	Y	=		N	0.05	
	SD036	SC14-SD036-0.0/0.5		TRG	YES	Y	=		N	0.05	
	SD036	SC14-SD036-0.5/2.0		TRG	YES	Y	=		N	0.05	
	SD036	SC14-SD036-0.5/2.0DUP		TRG	YES	Y	=		N	0.05	
	SD037	SC14-SD037-0.0/0.5		TRG	YES	Y	=		N	0.05	
	SD037	SC14-SD037-0.5/1.15		TRG	YES	Y	=		N	0.05	
	SD044	SC14-SD044-0.0/0.5		TRG	YES	Y	=		N	0.05	
	SD044	SC14-SD044-0.5/1.3		TRG	YES	Y	=		N	0.05	
	SD044	SC14-SD044-0.5/1.8D		TRG	YES	Y	=		N	0.05	
	SD045	SC14-SD045-0.0/0.5		TRG	YES	Y	=		N	0.05	
	SD045	SC14-SD045-0.5/1.7		TRG	YES	Y	=		N	0.05	
	WD001	WD001		TRG	YES	Y	=		N	0.05	
	LABQC	LCS-R142133		SUR	YES	Y	=		N	0.05	
	LABQC	LCS-R142134		SUR	YES	Y	=		N	0.05	
	LABQC	LCS-R142524		SC	YES	Y	=		N	0.05	
	LABQC	LCS-R142383		SUR	YES	Y	=		N	0.05	
	LABQC	WBLKS-R142133		TRG	YES	N	U		N	0.05	
	LABQC	WBLKS-R142134		TRG	YES	N	U		N	0.05	
	LABQC	WBLKS-R142524		TRG	YES	N	U		N	0.05	
	LABQC	WBLKS-R142383		TRG	YES	N	U		N	0.05	
	SD022	SC14-SD022-0.0/0.5		TRG	YES	Y	=		N	0.1	
	SD022	SC14-SD022-0.0/0.5		TRG	YES	Y	=		N	0.1	
	SD022	SC14-SD022-0.0/0.5		TRG	YES	Y	=		N	0.1	
	SD022	SC14-SD022-0.0/0.5		TRG	YES	Y	=		N	0.1	
	SD022	SC14-SD022-0.0/0.5		TRG	YES	Y	=		N	0.1	
	SD022	SC14-SD022-0.0/0.5		TRG	YES	Y	=		N	0.1	
	SD022	SC14-SD022-0.0/0.5		TRG	YES	Y	=		N	0.1	
	SD022	SC14-SD022-0.0/0.5		TRG	YES	Y	=		N	0.1	
	SD022	SC14-SD022-0.0/0.5		TRG	YES	Y	=		N	0.1	
	SD022	SC14-SD022-0.0/0.5D		TRG	YES	N	U		N	0.1	
	SD022	SC14-SD022-0.0/0.5D		TRG	YES	Y	=		N	0.1	
	SD022	SC14-SD022-0.0/0.5D		TRG	YES	Y	=		N	0.1	
	SD022	SC14-SD022-0.0/0.5D		TRG	YES	Y	=		N	0.1	
	SD022	SC14-SD022-0.0/0.5D		TRG	YES	Y	=		N	0.1	
	SD022	SC14-SD022-0.0/0.5D		TRG	YES	Y	=		N	0.1	
	SD022	SC14-SD022-0.0/0.5D		TRG	YES	Y	=		N	0.1	
	SD022	SC14-SD022-0.0/0.5D		TRG	YES	Y	=		N	0.1	
	SD022	SC14-SD022-0.0/0.5D		TRG	YES	Y	=		N	0.1	
	SD022	SC14-SD022-0.0/0.5D		TRG	YES	Y	=		N	0.1	
	SD022	SC14-SD022-0.0/0.5D		TRG	YES	Y	=		N	0.1	
	SD023	SC14-SD023-0.0/0.5		TRG	YES	N	U		N	0.1	
	SD023	SC14-SD023-0.0/0.5		TRG	YES	Y	=		N	0.1	

DATA_PF	STATION_ID	SAMPLE_NAME	RESULT_ERROR_DELTA	RESULT_TYPE_CODE	REPORT	DETECT_F	LAB_QUALIFII	VALIDATOR_QUA	ORGANIC_YN	REPORTING_DETECTION_LIMIT	QUANTITATION_LIMIT
	SD023	SC14-SD023-0.0/0.5		TRG	YES	Y	=		N	0.1	
	SD023	SC14-SD023-0.0/0.5		TRG	YES	Y	=		N	0.1	
	SD023	SC14-SD023-0.0/0.5		TRG	YES	Y	=		N	0.1	
	SD023	SC14-SD023-0.0/0.5		TRG	YES	Y	=		N	0.1	
	SD023	SC14-SD023-0.0/0.5		TRG	YES	Y	=		N	0.1	
	SD023	SC14-SD023-0.0/0.5		TRG	YES	Y	=		N	0.1	
	SD023	SC14-SD023-0.0/0.5		TRG	YES	Y	=		N	0.1	
	SD023	SC14-SD023-0.0/0.5		TRG	YES	Y	=		N	0.1	
	SD023	SC14-SD023-0.0/0.5		TRG	YES	Y	=		N	0.1	
	SD023	SC14-SD023-0.0/0.5		TRG	YES	Y	=		N	0.1	
	SD023	SC14-SD023-0.0/0.5R		TRG	YES	N	U		N	0.1	
	SD023	SC14-SD023-0.0/0.5R		TRG	YES	N	U		N	0.1	
	SD023	SC14-SD023-0.0/0.5R		TRG	YES	Y	=		N	0.1	
	SD023	SC14-SD023-0.0/0.5R		TRG	YES	Y	=		N	0.1	
	SD023	SC14-SD023-0.0/0.5R		TRG	YES	Y	=		N	0.1	
	SD023	SC14-SD023-0.0/0.5R		TRG	YES	Y	=		N	0.1	
	SD023	SC14-SD023-0.0/0.5R		TRG	YES	Y	=		N	0.1	
	SD023	SC14-SD023-0.0/0.5R		TRG	YES	Y	=		N	0.1	
	SD023	SC14-SD023-0.0/0.5R		TRG	YES	Y	=		N	0.1	
	SD023	SC14-SD023-0.0/0.5R		TRG	YES	Y	=		N	0.1	
	SD023	SC14-SD023-0.0/0.5R		TRG	YES	Y	=		N	0.1	
	SD024	SC14-SD024-0.0/0.5		TRG	YES	N	U		N	0.1	
	SD024	SC14-SD024-0.0/0.5		TRG	YES	Y	=		N	0.1	
	SD024	SC14-SD024-0.0/0.5		TRG	YES	Y	=		N	0.1	
	SD024	SC14-SD024-0.0/0.5		TRG	YES	Y	=		N	0.1	
	SD024	SC14-SD024-0.0/0.5		TRG	YES	Y	=		N	0.1	
	SD024	SC14-SD024-0.0/0.5		TRG	YES	Y	=		N	0.1	
	SD024	SC14-SD024-0.0/0.5		TRG	YES	Y	=		N	0.1	
	SD024	SC14-SD024-0.0/0.5		TRG	YES	Y	=		N	0.1	
	SD024	SC14-SD024-0.0/0.5		TRG	YES	Y	=		N	0.1	
	SD024	SC14-SD024-0.0/0.5		TRG	YES	Y	=		N	0.1	
	SD024	SC14-SD024-0.5/2.0		TRG	YES	N	U		N	0.1	
	SD024	SC14-SD024-0.5/2.0		TRG	YES	Y	=		N	0.1	
	SD024	SC14-SD024-0.5/2.0		TRG	YES	Y	=		N	0.1	
	SD024	SC14-SD024-0.5/2.0		TRG	YES	Y	=		N	0.1	
	SD024	SC14-SD024-0.5/2.0		TRG	YES	Y	=		N	0.1	
	SD024	SC14-SD024-0.5/2.0		TRG	YES	Y	=		N	0.1	
	SD024	SC14-SD024-0.5/2.0		TRG	YES	Y	=		N	0.1	
	SD024	SC14-SD024-0.5/2.0		TRG	YES	Y	=		N	0.1	
	SD024	SC14-SD024-0.5/2.0		TRG	YES	Y	=		N	0.1	
	SD024	SC14-SD024-0.5/2.0		TRG	YES	Y	=		N	0.1	
	SD024	SC14-SD024-0.5/2.0		TRG	YES	Y	=		N	0.1	

DATA_PF	STATION_ID	SAMPLE_NAME	RESULT_ERROR_DELTA	RESULT_TYPE_CODE	REPORT	DETECT_F	LAB_QUALIFII	VALIDATOR_QUA	ORGANIC_YN	REPORTING_DETECTION_LIMIT	QUANTITATION_LIMIT
	SD027	SC14-SD027-0.0/0.5		TRG	YES	N	U		N	0.1	
	SD027	SC14-SD027-0.0/0.5		TRG	YES	N	U		N	0.1	
	SD027	SC14-SD027-0.0/0.5		TRG	YES	Y	=		N	0.1	
	SD027	SC14-SD027-0.0/0.5		TRG	YES	Y	=		N	0.1	
	SD027	SC14-SD027-0.0/0.5		TRG	YES	Y	=		N	0.1	
	SD027	SC14-SD027-0.0/0.5		TRG	YES	Y	=		N	0.1	
	SD027	SC14-SD027-0.0/0.5		TRG	YES	Y	=		N	0.1	
	SD027	SC14-SD027-0.0/0.5		TRG	YES	Y	=		N	0.1	
	SD027	SC14-SD027-0.0/0.5		TRG	YES	Y	=		N	0.1	
	SD027	SC14-SD027-0.0/0.5		TRG	YES	Y	=		N	0.1	
	SD027	SC14-SD027-0.0/0.5		TRG	YES	Y	=		N	0.1	
	SD027	SC14-SD027-0.5/2.0		TRG	YES	N	U		N	0.1	
	SD027	SC14-SD027-0.5/2.0		TRG	YES	Y	=		N	0.1	
	SD027	SC14-SD027-0.5/2.0		TRG	YES	Y	=		N	0.1	
	SD027	SC14-SD027-0.5/2.0		TRG	YES	Y	=		N	0.1	
	SD027	SC14-SD027-0.5/2.0		TRG	YES	Y	=		N	0.1	
	SD027	SC14-SD027-0.5/2.0		TRG	YES	Y	=		N	0.1	
	SD027	SC14-SD027-0.5/2.0		TRG	YES	Y	=		N	0.1	
	SD027	SC14-SD027-0.5/2.0		TRG	YES	Y	=		N	0.1	
	SD027	SC14-SD027-0.5/2.0		TRG	YES	Y	=		N	0.1	
	SD027	SC14-SD027-0.5/2.0		TRG	YES	Y	=		N	0.1	
	SD027	SC14-SD027-0.5/2.0		TRG	YES	Y	=		N	0.1	
	SD027	SC14-SD027-0.5/2.0D		TRG	YES	N	U		N	0.1	
	SD027	SC14-SD027-0.5/2.0D		TRG	YES	Y	=		N	0.1	
	SD027	SC14-SD027-0.5/2.0D		TRG	YES	Y	=		N	0.1	
	SD027	SC14-SD027-0.5/2.0D		TRG	YES	Y	=		N	0.1	
	SD027	SC14-SD027-0.5/2.0D		TRG	YES	Y	=		N	0.1	
	SD027	SC14-SD027-0.5/2.0D		TRG	YES	Y	=		N	0.1	
	SD027	SC14-SD027-0.5/2.0D		TRG	YES	Y	=		N	0.1	
	SD027	SC14-SD027-0.5/2.0D		TRG	YES	Y	=		N	0.1	
	SD027	SC14-SD027-0.5/2.0D		TRG	YES	Y	=		N	0.1	
	SD027	SC14-SD027-0.5/2.0D		TRG	YES	Y	=		N	0.1	
	SD027	SC14-SD027.2.0/3.1		TRG	YES	N	U		N	0.1	
	SD027	SC14-SD027.2.0/3.1		TRG	YES	Y	=		N	0.1	
	SD027	SC14-SD027.2.0/3.1		TRG	YES	Y	=		N	0.1	
	SD027	SC14-SD027.2.0/3.1		TRG	YES	Y	=		N	0.1	
	SD027	SC14-SD027.2.0/3.1		TRG	YES	Y	=		N	0.1	
	SD027	SC14-SD027.2.0/3.1		TRG	YES	Y	=		N	0.1	
	SD027	SC14-SD027.2.0/3.1		TRG	YES	Y	=		N	0.1	
	SD027	SC14-SD027.2.0/3.1		TRG	YES	Y	=		N	0.1	
	SD027	SC14-SD027.2.0/3.1		TRG	YES	Y	=		N	0.1	
	SD027	SC14-SD027.2.0/3.1		TRG	YES	Y	=		N	0.1	

DATA_PF	STATION_ID	SAMPLE_NAME	RESULT_ERROR_DELTA	RESULT_TYPE_CODE	REPORT	DETECT_F	LAB_QUALIFII	VALIDATOR_QUA	ORGANIC_YN	REPORTING_DETECTION_LIMIT	QUANTITATION_LIMIT
	SD027	SC14-SD027.2.0/3.1		TRG	YES	Y	=		N	0.1	
	SD027	SC14-SD027.2.0/3.1		TRG	YES	Y	=		N	0.1	
	SD028	SC14-SD028-0.0/0.5		TRG	YES	N	U		N	0.1	
	SD028	SC14-SD028-0.0/0.5		TRG	YES	N	U		N	0.1	
	SD028	SC14-SD028-0.0/0.5		TRG	YES	Y	=		N	0.1	
	SD028	SC14-SD028-0.0/0.5		TRG	YES	Y	=		N	0.1	
	SD028	SC14-SD028-0.0/0.5		TRG	YES	Y	=		N	0.1	
	SD028	SC14-SD028-0.0/0.5		TRG	YES	Y	=		N	0.1	
	SD028	SC14-SD028-0.0/0.5		TRG	YES	Y	=		N	0.1	
	SD028	SC14-SD028-0.0/0.5		TRG	YES	Y	=		N	0.1	
	SD028	SC14-SD028-0.0/0.5		TRG	YES	Y	=		N	0.1	
	SD028	SC14-SD028-0.0/0.5		TRG	YES	Y	=		N	0.1	
	SD028	SC14-SD028-0.0/0.5		TRG	YES	Y	=		N	0.1	
	SD028	SC14-SD028-0.0/0.5		TRG	YES	Y	=		N	0.1	
	SD028	SC14-SD028-.05/2.0		TRG	YES	N	U		N	0.1	
	SD028	SC14-SD028-.05/2.0		TRG	YES	Y	=		N	0.1	
	SD028	SC14-SD028-.05/2.0		TRG	YES	Y	=		N	0.1	
	SD028	SC14-SD028-.05/2.0		TRG	YES	Y	=		N	0.1	
	SD028	SC14-SD028-.05/2.0		TRG	YES	Y	=		N	0.1	
	SD028	SC14-SD028-.05/2.0		TRG	YES	Y	=		N	0.1	
	SD028	SC14-SD028-.05/2.0		TRG	YES	Y	=		N	0.1	
	SD028	SC14-SD028-.05/2.0		TRG	YES	Y	=		N	0.1	
	SD028	SC14-SD028-.05/2.0		TRG	YES	Y	=		N	0.1	
	SD028	SC14-SD028-.05/2.0		TRG	YES	Y	=		N	0.1	
	SD028	SC14-SD028-.05/2.0		TRG	YES	Y	=		N	0.1	
	SD028	SC14-SD028-2.0/2.6		TRG	YES	N	U		N	0.1	
	SD028	SC14-SD028-2.0/2.6		TRG	YES	Y	=		N	0.1	
	SD028	SC14-SD028-2.0/2.6		TRG	YES	Y	=		N	0.1	
	SD028	SC14-SD028-2.0/2.6		TRG	YES	Y	=		N	0.1	
	SD028	SC14-SD028-2.0/2.6		TRG	YES	Y	=		N	0.1	
	SD028	SC14-SD028-2.0/2.6		TRG	YES	Y	=		N	0.1	
	SD028	SC14-SD028-2.0/2.6		TRG	YES	Y	=		N	0.1	
	SD028	SC14-SD028-2.0/2.6		TRG	YES	Y	=		N	0.1	
	SD028	SC14-SD028-2.0/2.6		TRG	YES	Y	=		N	0.1	
	SD028	SC14-SD028-2.0/2.6		TRG	YES	Y	=		N	0.1	
	SD028	SC14-SD028-2.0/2.6		TRG	YES	Y	=		N	0.1	
	SD029	SC14-SD029-0.0/0.5		TRG	YES	N	U		N	0.1	
	SD029	SC14-SD029-0.0/0.5		TRG	YES	Y	=		N	0.1	
	SD029	SC14-SD029-0.0/0.5		TRG	YES	Y	=		N	0.1	
	SD029	SC14-SD029-0.0/0.5		TRG	YES	Y	=		N	0.1	
	SD029	SC14-SD029-0.0/0.5		TRG	YES	Y	=		N	0.1	
	SD029	SC14-SD029-0.0/0.5		TRG	YES	Y	=		N	0.1	
	SD029	SC14-SD029-0.0/0.5		TRG	YES	Y	=		N	0.1	
	SD029	SC14-SD029-0.0/0.5		TRG	YES	Y	=		N	0.1	

DATA_PF	STATION_ID	SAMPLE_NAME	RESULT_ERROR_DELTA	RESULT_TYPE_CODE	REPORT	DETECT_F	LAB_QUALIFII	VALIDATOR_QUA	ORGANIC_YN	REPORTING_DETECTION_LIMIT	QUANTITATION_LIMIT
	SD029	SC14-SD029-0.0/0.5		TRG	YES	Y	=		N	0.1	
	SD029	SC14-SD029-0.0/0.5		TRG	YES	Y	=		N	0.1	
	SD029	SC14-SD029-0.0/0.5		TRG	YES	Y	=		N	0.1	
	SD029	SC14-SD029-0.0/0.5		TRG	YES	Y	=		N	0.1	
	SD029	SC14-SD029-0.5/2.0		TRG	YES	N	U		N	0.1	
	SD029	SC14-SD029-0.5/2.0		TRG	YES	Y	=		N	0.1	
	SD029	SC14-SD029-0.5/2.0		TRG	YES	Y	=		N	0.1	
	SD029	SC14-SD029-0.5/2.0		TRG	YES	Y	=		N	0.1	
	SD029	SC14-SD029-0.5/2.0		TRG	YES	Y	=		N	0.1	
	SD029	SC14-SD029-0.5/2.0		TRG	YES	Y	=		N	0.1	
	SD029	SC14-SD029-0.5/2.0		TRG	YES	Y	=		N	0.1	
	SD029	SC14-SD029-0.5/2.0		TRG	YES	Y	=		N	0.1	
	SD029	SC14-SD029-0.5/2.0		TRG	YES	Y	=		N	0.1	
	SD029	SC14-SD029-0.5/2.0		TRG	YES	Y	=		N	0.1	
	SD029	SC14-SD029-0.5/2.0		TRG	YES	Y	=		N	0.1	
	SD029	SC14-SD029-0.5/2.0		TRG	YES	Y	=		N	0.1	
	SD029	SC14-SD029-2.0/4.0		TRG	YES	Y	=		N	0.1	
	SD029	SC14-SD029-2.0/4.0		TRG	YES	Y	=		N	0.1	
	SD029	SC14-SD029-2.0/4.0		TRG	YES	Y	=		N	0.1	
	SD029	SC14-SD029-2.0/4.0		TRG	YES	Y	=		N	0.1	
	SD029	SC14-SD029-2.0/4.0		TRG	YES	Y	=		N	0.1	
	SD029	SC14-SD029-2.0/4.0		TRG	YES	Y	=		N	0.1	
	SD029	SC14-SD029-2.0/4.0		TRG	YES	Y	=		N	0.1	
	SD029	SC14-SD029-2.0/4.0		TRG	YES	Y	=		N	0.1	
	SD029	SC14-SD029-2.0/4.0		TRG	YES	Y	=		N	0.1	
	SD029	SC14-SD029-2.0/4.0		TRG	YES	Y	=		N	0.1	
	SD029	SC14-SD029-4.0/5.2		TRG	YES	Y	=		N	0.1	
	SD029	SC14-SD029-4.0/5.2		TRG	YES	Y	=		N	0.1	
	SD029	SC14-SD029-4.0/5.2		TRG	YES	Y	=		N	0.1	
	SD029	SC14-SD029-4.0/5.2		TRG	YES	Y	=		N	0.1	
	SD029	SC14-SD029-4.0/5.2		TRG	YES	Y	=		N	0.1	
	SD029	SC14-SD029-4.0/5.2		TRG	YES	Y	=		N	0.1	
	SD029	SC14-SD029-4.0/5.2		TRG	YES	Y	=		N	0.1	
	SD029	SC14-SD029-4.0/5.2		TRG	YES	Y	=		N	0.1	
	SD029	SC14-SD029-4.0/5.2		TRG	YES	Y	=		N	0.1	
	SD029	SC14-SD029-4.0/5.2		TRG	YES	Y	=		N	0.1	
	SD030	SC14-SD030-0.0/0.5		TRG	YES	N	U		N	0.1	
	SD030	SC14-SD030-0.0/0.5		TRG	YES	N	U		N	0.1	
	SD030	SC14-SD030-0.0/0.5		TRG	YES	Y	=		N	0.1	
	SD030	SC14-SD030-0.0/0.5		TRG	YES	Y	=		N	0.1	
	SD030	SC14-SD030-0.0/0.5		TRG	YES	Y	=		N	0.1	
	SD030	SC14-SD030-0.0/0.5		TRG	YES	Y	=		N	0.1	

DATA_PF	STATION_ID	SAMPLE_NAME	RESULT_ERROR_DELTA	RESULT_TYPE_CODE	REPORT	DETECT_F	LAB_QUALIFII	VALIDATOR_QUA	ORGANIC_YN	REPORTING_DETECTION_LIMIT	QUANTITATION_LIMIT
	SD030	SC14-SD030-0.0/0.5		TRG	YES	Y	=		N	0.1	
	SD030	SC14-SD030-0.0/0.5		TRG	YES	Y	=		N	0.1	
	SD030	SC14-SD030-0.0/0.5		TRG	YES	Y	=		N	0.1	
	SD030	SC14-SD030-0.0/0.5		TRG	YES	Y	=		N	0.1	
	SD030	SC14-SD030-0.0/0.5		TRG	YES	Y	=		N	0.1	
	SD030	SC14-SD030-0.0/0.5		TRG	YES	Y	=		N	0.1	
	SD030	SC14-SD030-0.5/2.0		TRG	YES	Y	=		N	0.1	
	SD030	SC14-SD030-0.5/2.0		TRG	YES	Y	=		N	0.1	
	SD030	SC14-SD030-0.5/2.0		TRG	YES	Y	=		N	0.1	
	SD030	SC14-SD030-0.5/2.0		TRG	YES	Y	=		N	0.1	
	SD030	SC14-SD030-0.5/2.0		TRG	YES	Y	=		N	0.1	
	SD030	SC14-SD030-0.5/2.0		TRG	YES	Y	=		N	0.1	
	SD030	SC14-SD030-0.5/2.0		TRG	YES	Y	=		N	0.1	
	SD030	SC14-SD030-0.5/2.0		TRG	YES	Y	=		N	0.1	
	SD030	SC14-SD030-0.5/2.0		TRG	YES	Y	=		N	0.1	
	SD030	SC14-SD030-0.5/2.0		TRG	YES	Y	=		N	0.1	
	SD030	SC14-SD030-0.5/2.0		TRG	YES	Y	=		N	0.1	
	SD030	SC14-SD030-0.5/2.0R		TRG	YES	Y	=		N	0.1	
	SD030	SC14-SD030-0.5/2.0R		TRG	YES	Y	=		N	0.1	
	SD030	SC14-SD030-0.5/2.0R		TRG	YES	Y	=		N	0.1	
	SD030	SC14-SD030-0.5/2.0R		TRG	YES	Y	=		N	0.1	
	SD030	SC14-SD030-0.5/2.0R		TRG	YES	Y	=		N	0.1	
	SD030	SC14-SD030-0.5/2.0R		TRG	YES	Y	=		N	0.1	
	SD030	SC14-SD030-0.5/2.0R		TRG	YES	Y	=		N	0.1	
	SD030	SC14-SD030-0.5/2.0R		TRG	YES	Y	=		N	0.1	
	SD030	SC14-SD030-0.5/2.0R		TRG	YES	Y	=		N	0.1	
	SD030	SC14-SD030-2.0/2.8		TRG	YES	Y	=		N	0.1	
	SD030	SC14-SD030-2.0/2.8		TRG	YES	Y	=		N	0.1	
	SD030	SC14-SD030-2.0/2.8		TRG	YES	Y	=		N	0.1	
	SD030	SC14-SD030-2.0/2.8		TRG	YES	Y	=		N	0.1	
	SD030	SC14-SD030-2.0/2.8		TRG	YES	Y	=		N	0.1	
	SD030	SC14-SD030-2.0/2.8		TRG	YES	Y	=		N	0.1	
	SD030	SC14-SD030-2.0/2.8		TRG	YES	Y	=		N	0.1	
	SD030	SC14-SD030-2.0/2.8		TRG	YES	Y	=		N	0.1	
	SD030	SC14-SD030-2.0/2.8		TRG	YES	Y	=		N	0.1	
	SD030	SC14-SD030-2.0/2.8		TRG	YES	Y	=		N	0.1	
	SD030	SC14-SD030-2.0/2.8		TRG	YES	Y	=		N	0.1	
	SD031	SC14-SD031-0.0/0.5		TRG	YES	Y	=		N	0.1	
	SD031	SC14-SD031-0.0/0.5		TRG	YES	Y	=		N	0.1	
	SD031	SC14-SD031-0.0/0.5		TRG	YES	Y	=		N	0.1	
	SD031	SC14-SD031-0.0/0.5		TRG	YES	Y	=		N	0.1	

DATA_PF	STATION_ID	SAMPLE_NAME	RESULT_ERROR_DELTA	RESULT_TYPE_CODE	REPORT	DETECT_F	LAB_QUALIFII	VALIDATOR_QUA	ORGANIC_YN	REPORTING_DETECTION_LIMIT	QUANTITATION_LIMIT
	SD031	SC14-SD031-0.0/0.5		TRG	YES	Y	=		N	0.1	
	SD031	SC14-SD031-0.0/0.5		TRG	YES	Y	=		N	0.1	
	SD031	SC14-SD031-0.0/0.5		TRG	YES	Y	=		N	0.1	
	SD031	SC14-SD031-0.0/0.5		TRG	YES	Y	=		N	0.1	
	SD031	SC14-SD031-0.0/0.5		TRG	YES	Y	=		N	0.1	
	SD031	SC14-SD031-0.0/0.5		TRG	YES	Y	=		N	0.1	
	SD031	SC14-SD031-0.0/0.5		TRG	YES	Y	=		N	0.1	
	SD031	SC14-SD031-0.0/0.5		TRG	YES	Y	=		N	0.1	
	SD031	SC14-SD031-0.5/2.0		TRG	YES	N	U		N	0.1	
	SD031	SC14-SD031-0.5/2.0		TRG	YES	Y	=		N	0.1	
	SD031	SC14-SD031-0.5/2.0		TRG	YES	Y	=		N	0.1	
	SD031	SC14-SD031-0.5/2.0		TRG	YES	Y	=		N	0.1	
	SD031	SC14-SD031-0.5/2.0		TRG	YES	Y	=		N	0.1	
	SD031	SC14-SD031-0.5/2.0		TRG	YES	Y	=		N	0.1	
	SD031	SC14-SD031-0.5/2.0		TRG	YES	Y	=		N	0.1	
	SD031	SC14-SD031-0.5/2.0		TRG	YES	Y	=		N	0.1	
	SD031	SC14-SD031-0.5/2.0		TRG	YES	Y	=		N	0.1	
	SD031	SC14-SD031-0.5/2.0		TRG	YES	Y	=		N	0.1	
	SD031	SC14-SD031-0.5/2.0		TRG	YES	Y	=		N	0.1	
	SD031	SC14-SD031-2.0/2.8		TRG	YES	N	U		N	0.1	
	SD031	SC14-SD031-2.0/2.8		TRG	YES	Y	=		N	0.1	
	SD031	SC14-SD031-2.0/2.8		TRG	YES	Y	=		N	0.1	
	SD031	SC14-SD031-2.0/2.8		TRG	YES	Y	=		N	0.1	
	SD031	SC14-SD031-2.0/2.8		TRG	YES	Y	=		N	0.1	
	SD031	SC14-SD031-2.0/2.8		TRG	YES	Y	=		N	0.1	
	SD031	SC14-SD031-2.0/2.8		TRG	YES	Y	=		N	0.1	
	SD031	SC14-SD031-2.0/2.8		TRG	YES	Y	=		N	0.1	
	SD031	SC14-SD031-2.0/2.8		TRG	YES	Y	=		N	0.1	
	SD031	SC14-SD031-2.0/2.8		TRG	YES	Y	=		N	0.1	
	SD032	SC14-SD032-0.0/0.5		TRG	YES	N	U		N	0.1	
	SD032	SC14-SD032-0.0/0.5		TRG	YES	Y	=		N	0.1	
	SD032	SC14-SD032-0.0/0.5		TRG	YES	Y	=		N	0.1	
	SD032	SC14-SD032-0.0/0.5		TRG	YES	Y	=		N	0.1	
	SD032	SC14-SD032-0.0/0.5		TRG	YES	Y	=		N	0.1	
	SD032	SC14-SD032-0.0/0.5		TRG	YES	Y	=		N	0.1	
	SD032	SC14-SD032-0.0/0.5		TRG	YES	Y	=		N	0.1	
	SD032	SC14-SD032-0.0/0.5		TRG	YES	Y	=		N	0.1	
	SD032	SC14-SD032-0.0/0.5		TRG	YES	Y	=		N	0.1	
	SD032	SC14-SD032-0.0/0.5		TRG	YES	Y	=		N	0.1	
	SD032	SC14-SD032-0.0/0.5		TRG	YES	Y	=		N	0.1	
	SD032	SC14-SD032-0.5/2.0		TRG	YES	Y	=		N	0.1	
	SD032	SC14-SD032-0.5/2.0		TRG	YES	Y	=		N	0.1	

DATA_PF	STATION_ID	SAMPLE_NAME	RESULT_ERROR_DELTA	RESULT_TYPE_CODE	REPORT	DETECT_F	LAB_QUALIFII	VALIDATOR_QUA	ORGANIC_YN	REPORTING_DETECTION_LIMIT	QUANTITATION_LIMIT
	SD032	SC14-SD032-0.5/2.0		TRG	YES	Y	=		N	0.1	
	SD032	SC14-SD032-0.5/2.0		TRG	YES	Y	=		N	0.1	
	SD032	SC14-SD032-0.5/2.0		TRG	YES	Y	=		N	0.1	
	SD032	SC14-SD032-0.5/2.0		TRG	YES	Y	=		N	0.1	
	SD032	SC14-SD032-0.5/2.0		TRG	YES	Y	=		N	0.1	
	SD032	SC14-SD032-0.5/2.0		TRG	YES	Y	=		N	0.1	
	SD032	SC14-SD032-0.5/2.0		TRG	YES	Y	=		N	0.1	
	SD032	SC14-SD032-0.5/2.0		TRG	YES	Y	=		N	0.1	
	SD032	SC14-SD032-0.5/2.0		TRG	YES	Y	=		N	0.1	
	SD032	SC14-SD032-2.0/4.0		TRG	YES	Y	=		N	0.1	
	SD032	SC14-SD032-2.0/4.0		TRG	YES	Y	=		N	0.1	
	SD032	SC14-SD032-2.0/4.0		TRG	YES	Y	=		N	0.1	
	SD032	SC14-SD032-2.0/4.0		TRG	YES	Y	=		N	0.1	
	SD032	SC14-SD032-2.0/4.0		TRG	YES	Y	=		N	0.1	
	SD032	SC14-SD032-2.0/4.0		TRG	YES	Y	=		N	0.1	
	SD032	SC14-SD032-2.0/4.0		TRG	YES	Y	=		N	0.1	
	SD032	SC14-SD032-2.0/4.0		TRG	YES	Y	=		N	0.1	
	SD032	SC14-SD032-2.0/4.0		TRG	YES	Y	=		N	0.1	
	SD032	SC14-SD032-2.0/4.0		TRG	YES	Y	=		N	0.1	
	SD032	SC14-SD032-2.0/4.0		TRG	YES	Y	=		N	0.1	
	SD028	SC14-SD028-0.0/0.5DUP		TRG	YES	N	U		N	0.1	
	SD028	SC14-SD028-0.0/0.5DUP		TRG	YES	Y	=		N	0.1	
	SD028	SC14-SD028-0.0/0.5DUP		TRG	YES	Y	=		N	0.1	
	SD028	SC14-SD028-0.0/0.5DUP		TRG	YES	Y	=		N	0.1	
	SD028	SC14-SD028-0.0/0.5DUP		TRG	YES	Y	=		N	0.1	
	SD028	SC14-SD028-0.0/0.5DUP		TRG	YES	Y	=		N	0.1	
	SD028	SC14-SD028-0.0/0.5DUP		TRG	YES	Y	=		N	0.1	
	SD028	SC14-SD028-0.0/0.5DUP		TRG	YES	Y	=		N	0.1	
	SD028	SC14-SD028-0.0/0.5DUP		TRG	YES	Y	=		N	0.1	
	SD028	SC14-SD028-0.0/0.5DUP		TRG	YES	Y	=		N	0.1	
	SD033	SC14-SD033-0.0/0.5		TRG	YES	N	U		N	0.1	
	SD033	SC14-SD033-0.0/0.5		TRG	YES	Y	=		N	0.1	
	SD033	SC14-SD033-0.0/0.5		TRG	YES	Y	=		N	0.1	
	SD033	SC14-SD033-0.0/0.5		TRG	YES	Y	=		N	0.1	
	SD033	SC14-SD033-0.0/0.5		TRG	YES	Y	=		N	0.1	
	SD033	SC14-SD033-0.0/0.5		TRG	YES	Y	=		N	0.1	
	SD033	SC14-SD033-0.0/0.5		TRG	YES	Y	=		N	0.1	
	SD033	SC14-SD033-0.0/0.5		TRG	YES	Y	=		N	0.1	
	SD033	SC14-SD033-0.0/0.5		TRG	YES	Y	=		N	0.1	
	SD033	SC14-SD033-0.0/0.5		TRG	YES	Y	=		N	0.1	
	SD033	SC14-SD033-0.0/0.5		TRG	YES	Y	=		N	0.1	

DATA_PF	STATION_ID	SAMPLE_NAME	RESULT_ERROR_DELTA	RESULT_TYPE_CODE	REPORT	DETECT_F	LAB_QUALIFII	VALIDATOR_QUA	ORGANIC_YN	REPORTING_DETECTION_LIMIT	QUANTITATION_LIMIT
	SD033	SC14-SD033-0.5/2.0		TRG	YES	Y	=		N	0.1	
	SD033	SC14-SD033-0.5/2.0		TRG	YES	Y	=		N	0.1	
	SD033	SC14-SD033-0.5/2.0		TRG	YES	Y	=		N	0.1	
	SD033	SC14-SD033-0.5/2.0		TRG	YES	Y	=		N	0.1	
	SD033	SC14-SD033-0.5/2.0		TRG	YES	Y	=		N	0.1	
	SD033	SC14-SD033-0.5/2.0		TRG	YES	Y	=		N	0.1	
	SD033	SC14-SD033-0.5/2.0		TRG	YES	Y	=		N	0.1	
	SD033	SC14-SD033-0.5/2.0		TRG	YES	Y	=		N	0.1	
	SD033	SC14-SD033-0.5/2.0		TRG	YES	Y	=		N	0.1	
	SD033	SC14-SD033-0.5/2.0		TRG	YES	Y	=		N	0.1	
	SD033	SC14-SD033-0.5/2.0		TRG	YES	Y	=		N	0.1	
	SD033	SC14-SD033-0.5/2.0		TRG	YES	Y	=		N	0.1	
	SD033	SC14-SD033-2.0/4.0		TRG	YES	Y	=		N	0.1	
	SD033	SC14-SD033-2.0/4.0		TRG	YES	Y	=		N	0.1	
	SD033	SC14-SD033-2.0/4.0		TRG	YES	Y	=		N	0.1	
	SD033	SC14-SD033-2.0/4.0		TRG	YES	Y	=		N	0.1	
	SD033	SC14-SD033-2.0/4.0		TRG	YES	Y	=		N	0.1	
	SD033	SC14-SD033-2.0/4.0		TRG	YES	Y	=		N	0.1	
	SD033	SC14-SD033-2.0/4.0		TRG	YES	Y	=		N	0.1	
	SD033	SC14-SD033-2.0/4.0		TRG	YES	Y	=		N	0.1	
	SD033	SC14-SD033-2.0/4.0		TRG	YES	Y	=		N	0.1	
	SD033	SC14-SD033-2.0/4.0		TRG	YES	Y	=		N	0.1	
	SD033	SC14-SD033-2.0/4.0		TRG	YES	Y	=		N	0.1	
	SD035	SC14-SD035-0.0/0.5		TRG	YES	N	U		N	0.1	
	SD035	SC14-SD035-0.0/0.5		TRG	YES	Y	=		N	0.1	
	SD035	SC14-SD035-0.0/0.5		TRG	YES	Y	=		N	0.1	
	SD035	SC14-SD035-0.0/0.5		TRG	YES	Y	=		N	0.1	
	SD035	SC14-SD035-0.0/0.5		TRG	YES	Y	=		N	0.1	
	SD035	SC14-SD035-0.0/0.5		TRG	YES	Y	=		N	0.1	
	SD035	SC14-SD035-0.0/0.5		TRG	YES	Y	=		N	0.1	
	SD035	SC14-SD035-0.0/0.5		TRG	YES	Y	=		N	0.1	
	SD035	SC14-SD035-0.0/0.5		TRG	YES	Y	=		N	0.1	
	SD035	SC14-SD035-0.5/1.0		TRG	YES	N	U		N	0.1	
	SD035	SC14-SD035-0.5/1.0		TRG	YES	Y	=		N	0.1	
	SD035	SC14-SD035-0.5/1.0		TRG	YES	Y	=		N	0.1	
	SD035	SC14-SD035-0.5/1.0		TRG	YES	Y	=		N	0.1	
	SD035	SC14-SD035-0.5/1.0		TRG	YES	Y	=		N	0.1	
	SD035	SC14-SD035-0.5/1.0		TRG	YES	Y	=		N	0.1	
	SD035	SC14-SD035-0.5/1.0		TRG	YES	Y	=		N	0.1	
	SD035	SC14-SD035-0.5/1.0		TRG	YES	Y	=		N	0.1	
	SD035	SC14-SD035-0.5/1.0		TRG	YES	Y	=		N	0.1	

DATA_PF	STATION_ID	SAMPLE_NAME	RESULT_ERROR_DELTA	RESULT_TYPE_CODE	REPORT	DETECT_F	LAB_QUALIFII	VALIDATOR_QUA	ORGANIC_YN	REPORTING_DETECTION_LIMIT	QUANTITATION_LIMIT
	SD035	SC14-SD035-0.5/1.0		TRG	YES	Y	=		N	0.1	
	SD035	SC14-SD035-0.5/1.0		TRG	YES	Y	=		N	0.1	
	SD021	SC14-SD021-0.0/0.5		TRG	YES	N	U		N	0.1	
	SD021	SC14-SD021-0.0/0.5		TRG	YES	Y	=		N	0.1	
	SD021	SC14-SD021-0.0/0.5		TRG	YES	Y	=		N	0.1	
	SD021	SC14-SD021-0.0/0.5		TRG	YES	Y	=		N	0.1	
	SD021	SC14-SD021-0.0/0.5		TRG	YES	Y	=		N	0.1	
	SD021	SC14-SD021-0.0/0.5		TRG	YES	Y	=		N	0.1	
	SD021	SC14-SD021-0.0/0.5		TRG	YES	Y	=		N	0.1	
	SD021	SC14-SD021-0.0/0.5		TRG	YES	Y	=		N	0.1	
	SD021	SC14-SD021-0.0/0.5		TRG	YES	Y	=		N	0.1	
	SD021	SC14-SD021-0.0/0.5		TRG	YES	Y	=		N	0.1	
	SD021	SC14-SD021-0.0/0.5		TRG	YES	Y	=		N	0.1	
	SD021	SC14-SD021-0.5/1.1		TRG	YES	N	U		N	0.1	
	SD021	SC14-SD021-0.5/1.1		TRG	YES	Y	=		N	0.1	
	SD021	SC14-SD021-0.5/1.1		TRG	YES	Y	=		N	0.1	
	SD021	SC14-SD021-0.5/1.1		TRG	YES	Y	=		N	0.1	
	SD021	SC14-SD021-0.5/1.1		TRG	YES	Y	=		N	0.1	
	SD021	SC14-SD021-0.5/1.1		TRG	YES	Y	=		N	0.1	
	SD021	SC14-SD021-0.5/1.1		TRG	YES	Y	=		N	0.1	
	SD021	SC14-SD021-0.5/1.1		TRG	YES	Y	=		N	0.1	
	SD021	SC14-SD021-0.5/1.1		TRG	YES	Y	=		N	0.1	
	SD021	SC14-SD021-0.5/1.1		TRG	YES	Y	=		N	0.1	
	SD021	SC14-SD021-0.5/1.1		TRG	YES	Y	=		N	0.1	
	SD026	SC14-SD026-0.0/0.5		TRG	YES	N	U		N	0.1	
	SD026	SC14-SD026-0.0/0.5		TRG	YES	Y	=		N	0.1	
	SD026	SC14-SD026-0.0/0.5		TRG	YES	Y	=		N	0.1	
	SD026	SC14-SD026-0.0/0.5		TRG	YES	Y	=		N	0.1	
	SD026	SC14-SD026-0.0/0.5		TRG	YES	Y	=		N	0.1	
	SD026	SC14-SD026-0.0/0.5		TRG	YES	Y	=		N	0.1	
	SD026	SC14-SD026-0.0/0.5		TRG	YES	Y	=		N	0.1	
	SD026	SC14-SD026-0.0/0.5		TRG	YES	Y	=		N	0.1	
	SD026	SC14-SD026-0.0/0.5		TRG	YES	Y	=		N	0.1	
	SD026	SC14-SD026-0.0/0.5		TRG	YES	Y	=		N	0.1	
	SD026	SC14-SD026-0.5/2.0		TRG	YES	N	U		N	0.1	
	SD026	SC14-SD026-0.5/2.0		TRG	YES	Y	=		N	0.1	
	SD026	SC14-SD026-0.5/2.0		TRG	YES	Y	=		N	0.1	
	SD026	SC14-SD026-0.5/2.0		TRG	YES	Y	=		N	0.1	
	SD026	SC14-SD026-0.5/2.0		TRG	YES	Y	=		N	0.1	
	SD026	SC14-SD026-0.5/2.0		TRG	YES	Y	=		N	0.1	
	SD026	SC14-SD026-0.5/2.0		TRG	YES	Y	=		N	0.1	
	SD026	SC14-SD026-0.5/2.0		TRG	YES	Y	=		N	0.1	

DATA_PF	STATION_ID	SAMPLE_NAME	RESULT_ERROR_DELTA	RESULT_TYPE_CODE	REPORT	DETECT_F	LAB_QUALIFII	VALIDATOR_QUA	ORGANIC_YN	REPORTING_DETECTION_LIMIT	QUANTITATION_LIMIT
	SD026	SC14-SD026-0.5/2.0		TRG	YES	Y	=		N	0.1	
	SD026	SC14-SD026-0.5/2.0		TRG	YES	Y	=		N	0.1	
	SD026	SC14-SD026-0.5/2.0		TRG	YES	Y	=		N	0.1	
	SD026	SC14-SD026-0.5/2.0		TRG	YES	Y	=		N	0.1	
	SD047	SC14-SD047-0.0/0.5		TRG	YES	N	U		N	0.1	
	SD047	SC14-SD047-0.0/0.5		TRG	YES	Y	=		N	0.1	
	SD047	SC14-SD047-0.0/0.5		TRG	YES	Y	=		N	0.1	
	SD047	SC14-SD047-0.0/0.5		TRG	YES	Y	=		N	0.1	
	SD047	SC14-SD047-0.0/0.5		TRG	YES	Y	=		N	0.1	
	SD047	SC14-SD047-0.0/0.5		TRG	YES	Y	=		N	0.1	
	SD047	SC14-SD047-0.0/0.5		TRG	YES	Y	=		N	0.1	
	SD047	SC14-SD047-0.0/0.5		TRG	YES	Y	=		N	0.1	
	SD047	SC14-SD047-0.0/0.5		TRG	YES	Y	=		N	0.1	
	SD047	SC14-SD047-0.0/0.5		TRG	YES	Y	=		N	0.1	
	SD047	SC14-SD047-0.0/0.5		TRG	YES	Y	=		N	0.1	
	SD047	SC14-SD047-0.0/0.5		TRG	YES	Y	=		N	0.1	
	SD047	SC14-SD047-0.5/1.3		TRG	YES	N	U		N	0.1	
	SD047	SC14-SD047-0.5/1.3		TRG	YES	Y	=		N	0.1	
	SD047	SC14-SD047-0.5/1.3		TRG	YES	Y	=		N	0.1	
	SD047	SC14-SD047-0.5/1.3		TRG	YES	Y	=		N	0.1	
	SD047	SC14-SD047-0.5/1.3		TRG	YES	Y	=		N	0.1	
	SD047	SC14-SD047-0.5/1.3		TRG	YES	Y	=		N	0.1	
	SD047	SC14-SD047-0.5/1.3		TRG	YES	Y	=		N	0.1	
	SD047	SC14-SD047-0.5/1.3		TRG	YES	Y	=		N	0.1	
	SD047	SC14-SD047-0.5/1.3		TRG	YES	Y	=		N	0.1	
	SD047	SC14-SD047-0.5/1.3		TRG	YES	Y	=		N	0.1	
	SD048	SC14-SD048-0.0/0.5		TRG	YES	N	U		N	0.1	
	SD048	SC14-SD048-0.0/0.5		TRG	YES	Y	=		N	0.1	
	SD048	SC14-SD048-0.0/0.5		TRG	YES	Y	=		N	0.1	
	SD048	SC14-SD048-0.0/0.5		TRG	YES	Y	=		N	0.1	
	SD048	SC14-SD048-0.0/0.5		TRG	YES	Y	=		N	0.1	
	SD048	SC14-SD048-0.0/0.5		TRG	YES	Y	=		N	0.1	
	SD048	SC14-SD048-0.0/0.5		TRG	YES	Y	=		N	0.1	
	SD048	SC14-SD048-0.0/0.5		TRG	YES	Y	=		N	0.1	
	SD048	SC14-SD048-0.0/0.5		TRG	YES	Y	=		N	0.1	
	SD048	SC14-SD048-0.0/0.5		TRG	YES	Y	=		N	0.1	
	SD048	SC14-SD048-0.5/1.5		TRG	YES	N	U		N	0.1	
	SD048	SC14-SD048-0.5/1.5		TRG	YES	Y	=		N	0.1	
	SD048	SC14-SD048-0.5/1.5		TRG	YES	Y	=		N	0.1	
	SD048	SC14-SD048-0.5/1.5		TRG	YES	Y	=		N	0.1	
	SD048	SC14-SD048-0.5/1.5		TRG	YES	Y	=		N	0.1	
	SD048	SC14-SD048-0.5/1.5		TRG	YES	Y	=		N	0.1	

DATA_PF	STATION_ID	SAMPLE_NAME	RESULT_ERROR_DELTA	RESULT_TYPE_CODE	REPORT	DETECT_F	LAB_QUALIFII	VALIDATOR_QUA	ORGANIC_YN	REPORTING_DETECTION_LIMIT	QUANTITATION_LIMIT
	SD048	SC14-SD048-0.5/1.5		TRG	YES	Y	=		N	0.1	
	SD048	SC14-SD048-0.5/1.5		TRG	YES	Y	=		N	0.1	
	SD048	SC14-SD048-0.5/1.5		TRG	YES	Y	=		N	0.1	
	SD048	SC14-SD048-0.5/1.5		TRG	YES	Y	=		N	0.1	
	SD048	SC14-SD048-0.5/1.5		TRG	YES	Y	=		N	0.1	
	SD048	SC14-SD048-0.5/1.5		TRG	YES	Y	=		N	0.1	
	SD049	SC14-SD049-0.0/0.5		TRG	YES	Y	=		N	0.1	
	SD049	SC14-SD049-0.0/0.5		TRG	YES	Y	=		N	0.1	
	SD049	SC14-SD049-0.0/0.5		TRG	YES	Y	=		N	0.1	
	SD049	SC14-SD049-0.0/0.5		TRG	YES	Y	=		N	0.1	
	SD049	SC14-SD049-0.0/0.5		TRG	YES	Y	=		N	0.1	
	SD049	SC14-SD049-0.0/0.5		TRG	YES	Y	=		N	0.1	
	SD049	SC14-SD049-0.0/0.5		TRG	YES	Y	=		N	0.1	
	SD049	SC14-SD049-0.0/0.5		TRG	YES	Y	=		N	0.1	
	SD049	SC14-SD049-0.0/0.5		TRG	YES	Y	=		N	0.1	
	SD049	SC14-SD049-0.0/0.5		TRG	YES	Y	=		N	0.1	
	SD049	SC14-SD049-0.0/0.5		TRG	YES	Y	=		N	0.1	
	SD049	SC14-SD049-0.0/0.5		TRG	YES	Y	=		N	0.1	
	SD050	SC14-SD050-0.5/0.5		TRG	YES	Y	=		N	0.1	
	SD050	SC14-SD050-0.5/0.5		TRG	YES	Y	=		N	0.1	
	SD050	SC14-SD050-0.5/0.5		TRG	YES	Y	=		N	0.1	
	SD050	SC14-SD050-0.5/0.5		TRG	YES	Y	=		N	0.1	
	SD050	SC14-SD050-0.5/0.5		TRG	YES	Y	=		N	0.1	
	SD050	SC14-SD050-0.5/0.5		TRG	YES	Y	=		N	0.1	
	SD050	SC14-SD050-0.5/0.5		TRG	YES	Y	=		N	0.1	
	SD050	SC14-SD050-0.5/0.5		TRG	YES	Y	=		N	0.1	
	SD050	SC14-SD050-0.5/0.5		TRG	YES	Y	=		N	0.1	
	SD050	SC14-SD050-0.5/0.5		TRG	YES	Y	=		N	0.1	
	SD050	SC14-SD050-0.5/1.7		TRG	YES	Y	=		N	0.1	
	SD050	SC14-SD050-0.5/1.7		TRG	YES	Y	=		N	0.1	
	SD050	SC14-SD050-0.5/1.7		TRG	YES	Y	=		N	0.1	
	SD050	SC14-SD050-0.5/1.7		TRG	YES	Y	=		N	0.1	
	SD050	SC14-SD050-0.5/1.7		TRG	YES	Y	=		N	0.1	
	SD050	SC14-SD050-0.5/1.7		TRG	YES	Y	=		N	0.1	
	SD050	SC14-SD050-0.5/1.7		TRG	YES	Y	=		N	0.1	
	SD050	SC14-SD050-0.5/1.7		TRG	YES	Y	=		N	0.1	
	SD050	SC14-SD050-0.5/1.7		TRG	YES	Y	=		N	0.1	
	SD050	SC14-SD050-0.5/1.7		TRG	YES	Y	=		N	0.1	
	SD050	SC14-SD050-0.5/1.7		TRG	YES	Y	=		N	0.1	
	SD050	SC14-SD050-0.5/1.7		TRG	YES	Y	=		N	0.1	
	SD050	SC14-SD050-0.5/1.7DUP		TRG	YES	N	U		N	0.1	
	SD050	SC14-SD050-0.5/1.7DUP		TRG	YES	Y	=		N	0.1	
	SD050	SC14-SD050-0.5/1.7DUP		TRG	YES	Y	=		N	0.1	
	SD050	SC14-SD050-0.5/1.7DUP		TRG	YES	Y	=		N	0.1	

DATA_PF	STATION_ID	SAMPLE_NAME	RESULT_ERROR_DELTA	RESULT_TYPE_CODE	REPORT	DETECT_F	LAB_QUALIFII	VALIDATOR_QUA	ORGANIC_YN	REPORTING_DETECTION_LIMIT	QUANTITATION_LIMIT
	SD050	SC14-SD050-0.5/1.7DUP		TRG	YES	Y	=		N	0.1	
	SD050	SC14-SD050-0.5/1.7DUP		TRG	YES	Y	=		N	0.1	
	SD050	SC14-SD050-0.5/1.7DUP		TRG	YES	Y	=		N	0.1	
	SD050	SC14-SD050-0.5/1.7DUP		TRG	YES	Y	=		N	0.1	
	SD050	SC14-SD050-0.5/1.7DUP		TRG	YES	Y	=		N	0.1	
	SD050	SC14-SD050-0.5/1.7DUP		TRG	YES	Y	=		N	0.1	
	SD050	SC14-SD050-0.5/1.7DUP		TRG	YES	Y	=		N	0.1	
	SD050	SC14-SD050-0.5/1.7DUP		TRG	YES	Y	=		N	0.1	
	SD036	SC14-SD036-0.0/0.5		TRG	YES	N	U		N	0.1	
	SD036	SC14-SD036-0.0/0.5		TRG	YES	Y	=		N	0.1	
	SD036	SC14-SD036-0.0/0.5		TRG	YES	Y	=		N	0.1	
	SD036	SC14-SD036-0.0/0.5		TRG	YES	Y	=		N	0.1	
	SD036	SC14-SD036-0.0/0.5		TRG	YES	Y	=		N	0.1	
	SD036	SC14-SD036-0.0/0.5		TRG	YES	Y	=		N	0.1	
	SD036	SC14-SD036-0.0/0.5		TRG	YES	Y	=		N	0.1	
	SD036	SC14-SD036-0.0/0.5		TRG	YES	Y	=		N	0.1	
	SD036	SC14-SD036-0.0/0.5		TRG	YES	Y	=		N	0.1	
	SD036	SC14-SD036-0.0/0.5		TRG	YES	Y	=		N	0.1	
	SD036	SC14-SD036-0.0/0.5		TRG	YES	Y	=		N	0.1	
	SD036	SC14-SD036-0.5/2.0		TRG	YES	N	U		N	0.1	
	SD036	SC14-SD036-0.5/2.0		TRG	YES	Y	=		N	0.1	
	SD036	SC14-SD036-0.5/2.0		TRG	YES	Y	=		N	0.1	
	SD036	SC14-SD036-0.5/2.0		TRG	YES	Y	=		N	0.1	
	SD036	SC14-SD036-0.5/2.0		TRG	YES	Y	=		N	0.1	
	SD036	SC14-SD036-0.5/2.0		TRG	YES	Y	=		N	0.1	
	SD036	SC14-SD036-0.5/2.0		TRG	YES	Y	=		N	0.1	
	SD036	SC14-SD036-0.5/2.0		TRG	YES	Y	=		N	0.1	
	SD036	SC14-SD036-0.5/2.0		TRG	YES	Y	=		N	0.1	
	SD036	SC14-SD036-0.5/2.0		TRG	YES	Y	=		N	0.1	
	SD037	SC14-SD037-0.0/0.5		TRG	YES	N	U		N	0.1	
	SD037	SC14-SD037-0.0/0.5		TRG	YES	N	U		N	0.1	
	SD037	SC14-SD037-0.0/0.5		TRG	YES	Y	=		N	0.1	
	SD037	SC14-SD037-0.0/0.5		TRG	YES	Y	=		N	0.1	
	SD037	SC14-SD037-0.0/0.5		TRG	YES	Y	=		N	0.1	
	SD037	SC14-SD037-0.0/0.5		TRG	YES	Y	=		N	0.1	
	SD037	SC14-SD037-0.0/0.5		TRG	YES	Y	=		N	0.1	
	SD037	SC14-SD037-0.0/0.5		TRG	YES	Y	=		N	0.1	
	SD037	SC14-SD037-0.0/0.5		TRG	YES	Y	=		N	0.1	
	SD037	SC14-SD037-0.0/0.5		TRG	YES	Y	=		N	0.1	
	SD037	SC14-SD037-0.0/0.5		TRG	YES	Y	=		N	0.1	
	SD037	SC14-SD037-0.5/1.15		TRG	YES	Y	=		N	0.1	
	SD037	SC14-SD037-0.5/1.15		TRG	YES	Y	=		N	0.1	

DATA_PF	STATION_ID	SAMPLE_NAME	RESULT_ERROR_DELTA	RESULT_TYPE_CODE	REPORT	DETECT_F	LAB_QUALIFII	VALIDATOR_QUA	ORGANIC_YN	REPORTING_DETECTION_LIMIT	QUANTITATION_LIMIT
	SD037	SC14-SD037-0.5/1.15		TRG	YES	Y	=		N	0.1	
	SD037	SC14-SD037-0.5/1.15		TRG	YES	Y	=		N	0.1	
	SD037	SC14-SD037-0.5/1.15		TRG	YES	Y	=		N	0.1	
	SD037	SC14-SD037-0.5/1.15		TRG	YES	Y	=		N	0.1	
	SD037	SC14-SD037-0.5/1.15		TRG	YES	Y	=		N	0.1	
	SD037	SC14-SD037-0.5/1.15		TRG	YES	Y	=		N	0.1	
	SD037	SC14-SD037-0.5/1.15		TRG	YES	Y	=		N	0.1	
	SD037	SC14-SD037-0.5/1.15		TRG	YES	Y	=		N	0.1	
	SD037	SC14-SD037-0.5/1.15		TRG	YES	Y	=		N	0.1	
	SD037	SC14-SD037-0.5/1.15		TRG	YES	Y	=		N	0.1	
	SD044	SC14-SD044-0.0/0.5		TRG	YES	Y	=		N	0.1	
	SD044	SC14-SD044-0.0/0.5		TRG	YES	Y	=		N	0.1	
	SD044	SC14-SD044-0.0/0.5		TRG	YES	Y	=		N	0.1	
	SD044	SC14-SD044-0.0/0.5		TRG	YES	Y	=		N	0.1	
	SD044	SC14-SD044-0.0/0.5		TRG	YES	Y	=		N	0.1	
	SD044	SC14-SD044-0.0/0.5		TRG	YES	Y	=		N	0.1	
	SD044	SC14-SD044-0.0/0.5		TRG	YES	Y	=		N	0.1	
	SD044	SC14-SD044-0.0/0.5		TRG	YES	Y	=		N	0.1	
	SD044	SC14-SD044-0.0/0.5		TRG	YES	Y	=		N	0.1	
	SD044	SC14-SD044-0.0/0.5		TRG	YES	Y	=		N	0.1	
	SD044	SC14-SD044-0.0/0.5		TRG	YES	Y	=		N	0.1	
	SD044	SC14-SD044-0.0/0.5		TRG	YES	Y	=		N	0.1	
	SD044	SC14-SD044-0.0/0.5DUP		TRG	YES	N	U		N	0.1	
	SD044	SC14-SD044-0.0/0.5DUP		TRG	YES	Y	=		N	0.1	
	SD044	SC14-SD044-0.0/0.5DUP		TRG	YES	Y	=		N	0.1	
	SD044	SC14-SD044-0.0/0.5DUP		TRG	YES	Y	=		N	0.1	
	SD044	SC14-SD044-0.0/0.5DUP		TRG	YES	Y	=		N	0.1	
	SD044	SC14-SD044-0.0/0.5DUP		TRG	YES	Y	=		N	0.1	
	SD044	SC14-SD044-0.0/0.5DUP		TRG	YES	Y	=		N	0.1	
	SD044	SC14-SD044-0.0/0.5DUP		TRG	YES	Y	=		N	0.1	
	SD044	SC14-SD044-0.0/0.5DUP		TRG	YES	Y	=		N	0.1	
	SD044	SC14-SD044-0.0/0.5DUP		TRG	YES	Y	=		N	0.1	
	SD044	SC14-SD044-0.5/1.3		TRG	YES	N	U		N	0.1	
	SD044	SC14-SD044-0.5/1.3		TRG	YES	Y	=		N	0.1	
	SD044	SC14-SD044-0.5/1.3		TRG	YES	Y	=		N	0.1	
	SD044	SC14-SD044-0.5/1.3		TRG	YES	Y	=		N	0.1	
	SD044	SC14-SD044-0.5/1.3		TRG	YES	Y	=		N	0.1	
	SD044	SC14-SD044-0.5/1.3		TRG	YES	Y	=		N	0.1	
	SD044	SC14-SD044-0.5/1.3		TRG	YES	Y	=		N	0.1	
	SD044	SC14-SD044-0.5/1.3		TRG	YES	Y	=		N	0.1	
	SD044	SC14-SD044-0.5/1.3		TRG	YES	Y	=		N	0.1	
	SD044	SC14-SD044-0.5/1.3		TRG	YES	Y	=		N	0.1	
	SD044	SC14-SD044-0.5/1.3		TRG	YES	Y	=		N	0.1	

DATA_PF	STATION_ID	SAMPLE_NAME	RESULT_ERROR_DELTA	RESULT_TYPE_CODE	REPORT	DETECT_F	LAB_QUALIFII	VALIDATOR_QUA	ORGANIC_YN	REPORTING_DETECTION_LIMIT	QUANTITATION_LIMIT
	SD044	SC14-SD044-0.5/1.8D		TRG	YES	N	U		N	0.1	
	SD044	SC14-SD044-0.5/1.8D		TRG	YES	Y	=		N	0.1	
	SD044	SC14-SD044-0.5/1.8D		TRG	YES	Y	=		N	0.1	
	SD044	SC14-SD044-0.5/1.8D		TRG	YES	Y	=		N	0.1	
	SD044	SC14-SD044-0.5/1.8D		TRG	YES	Y	=		N	0.1	
	SD044	SC14-SD044-0.5/1.8D		TRG	YES	Y	=		N	0.1	
	SD044	SC14-SD044-0.5/1.8D		TRG	YES	Y	=		N	0.1	
	SD044	SC14-SD044-0.5/1.8D		TRG	YES	Y	=		N	0.1	
	SD044	SC14-SD044-0.5/1.8D		TRG	YES	Y	=		N	0.1	
	SD044	SC14-SD044-0.5/1.8D		TRG	YES	Y	=		N	0.1	
	SD044	SC14-SD044-0.5/1.8D		TRG	YES	Y	=		N	0.1	
	SD044	SC14-SD044-0.5/1.8D		TRG	YES	Y	=		N	0.1	
	SD045	SC14-SD045-0.0/0.5		TRG	YES	N	U		N	0.1	
	SD045	SC14-SD045-0.0/0.5		TRG	YES	Y	=		N	0.1	
	SD045	SC14-SD045-0.0/0.5		TRG	YES	Y	=		N	0.1	
	SD045	SC14-SD045-0.0/0.5		TRG	YES	Y	=		N	0.1	
	SD045	SC14-SD045-0.0/0.5		TRG	YES	Y	=		N	0.1	
	SD045	SC14-SD045-0.0/0.5		TRG	YES	Y	=		N	0.1	
	SD045	SC14-SD045-0.0/0.5		TRG	YES	Y	=		N	0.1	
	SD045	SC14-SD045-0.0/0.5		TRG	YES	Y	=		N	0.1	
	SD045	SC14-SD045-0.0/0.5		TRG	YES	Y	=		N	0.1	
	SD045	SC14-SD045-0.0/0.5		TRG	YES	Y	=		N	0.1	
	SD045	SC14-SD045-0.5/1.7		TRG	YES	N	U		N	0.1	
	SD045	SC14-SD045-0.5/1.7		TRG	YES	Y	=		N	0.1	
	SD045	SC14-SD045-0.5/1.7		TRG	YES	Y	=		N	0.1	
	SD045	SC14-SD045-0.5/1.7		TRG	YES	Y	=		N	0.1	
	SD045	SC14-SD045-0.5/1.7		TRG	YES	Y	=		N	0.1	
	SD045	SC14-SD045-0.5/1.7		TRG	YES	Y	=		N	0.1	
	SD045	SC14-SD045-0.5/1.7		TRG	YES	Y	=		N	0.1	
	SD045	SC14-SD045-0.5/1.7		TRG	YES	Y	=		N	0.1	
	SD045	SC14-SD045-0.5/1.7		TRG	YES	Y	=		N	0.1	
	SD045	SC14-SD045-0.5/1.7		TRG	YES	Y	=		N	0.1	
	FIELDQC	EB001		TRG	YES	Y	=		N	5	
	LABQC	LCS-R142912-R142912		SC	YES	Y	=		N	5	
	LABQC	MB-R142912-R142912		TRG	YES	N	U		N	5	
	SD021	SC14-SD021-0.0/0.5		TRG	YES	Y	=		N	0.05	
	SD021	SC14-SD021-0.0/0.5DUP		TRG	YES	Y	=		N	0.05	
	SD021	SC14-SD021-0.0/0.5MS		SC	YES	Y	=		N	0.05	
	SD021	SC14-SD021-0.0/0.5SD		SC	YES	Y	=		N	0.05	
	SD021	SC14-SD021-0.5/1.1		TRG	YES	Y	=		N	0.05	
	SD047	SC14-SD047-0.0/0.5		TRG	YES	Y	=		N	0.05	
	SD047	SC14-SD047-0.5/1.3		TRG	YES	Y	=		N	0.05	

DATA_PF	STATION_ID	SAMPLE_NAME	RESULT_ERROR_DELTA	RESULT_TYPE_CODE	REPORT	DETECT_F	LAB_QUALIFII	VALIDATOR_QUA	ORGANIC_YN	REPORTING_DETECTION_LIMIT	QUANTITATION_LIMIT
	SD048	SC14-SD048-0.0/0.5		TRG	YES	Y	=		N	0.05	
	SD048	SC14-SD048-0.5/1.5		TRG	YES	Y	=		N	0.05	
	SD049	SC14-SD049-0.0/0.5		TRG	YES	Y	=		N	0.05	
	SD050	SC14-SD050-0.5/0.5		TRG	YES	Y	=		N	0.05	
	SD050	SC14-SD050-0.5/1.7		TRG	YES	Y	=		N	0.05	
	SD036	SC14-SD036-0.0/0.5		TRG	YES	Y	=		N	0.05	
	SD036	SC14-SD036-0.0/0.5DUP		TRG	YES	Y	=		N	0.05	
	SD036	SC14-SD036-0.0/0.5MS		SC	YES	Y	=		N	0.05	
	SD036	SC14-SD036-0.0/0.5SD		SC	YES	Y	=		N	0.05	
	SD036	SC14-SD036-0.5/2.0		TRG	YES	Y	=		N	0.05	
	SD037	SC14-SD037-0.0/0.5		TRG	YES	Y	=		N	0.05	
	SD037	SC14-SD037-0.5/1.15		TRG	YES	Y	=		N	0.05	
	SD044	SC14-SD044-0.0/0.5		TRG	YES	Y	=		N	0.05	
	SD044	SC14-SD044-0.5/1.3		TRG	YES	Y	=		N	0.05	
	SD044	SC14-SD044-0.5/1.8D		TRG	YES	Y	=		N	0.05	
	SD045	SC14-SD045-0.0/0.5		TRG	YES	Y	=		N	0.05	
	SD045	SC14-SD045-0.5/1.7		TRG	YES	Y	=		N	0.05	
	LABQC	LCS-R14338		SC	YES	Y	=		N	0.05	
	LABQC	LCS-R14338		SC	YES	Y	=		N	0.05	
	LABQC	MB-R143380		TRG	YES	N	U		N	0.05	
	LABQC	MB-R143382		TRG	YES	N	U		N	0.05	
	SD021	SC14-SD021-0.0/0.5		TRG	YES	Y	=		N	2600	
	SD021	SC14-SD021-0.0/0.5		TRG	YES	Y	=		N	2600	
	SD021	SC14-SD021-0.0/0.5		TRG	YES	Y	=		N	2600	
	SD021	SC14-SD021-0.0/0.5		TRG	YES	Y	=	J	N	1100	
	SD021	SC14-SD021-0.0/0.5		TRG	YES	Y	=		N	1100	
	SD021	SC14-SD021-0.0/0.5		TRG	YES	Y	=		N	2600	
	SD021	SC14-SD021-0.0/0.5		TRG	YES	Y	=		N	2600	
	SD021	SC14-SD021-0.0/0.5		TRG	YES	Y	=		N	2600	
	SD021	SC14-SD021-0.0/0.5		TRG	YES	Y	=		N	2600	
	SD021	SC14-SD021-0.0/0.5		TRG	YES	Y	=		N	2600	
	SD021	SC14-SD021-0.0/0.5		TRG	YES	Y	=		N	2600	
	SD021	SC14-SD021-0.0/0.5		TRG	YES	Y	=		N	2600	
	SD021	SC14-SD021-0.0/0.5		TRG	YES	Y	=		N	2600	
	SD021	SC14-SD021-0.0/0.5		TRG	YES	Y	=		N	5300	
	SD021	SC14-SD021-0.5/1.1		TRG	YES	Y	=		N	2200	
	SD021	SC14-SD021-0.5/1.1		TRG	YES	Y	=		N	2200	
	SD021	SC14-SD021-0.5/1.1		TRG	YES	Y	=		N	2200	
	SD021	SC14-SD021-0.5/1.1		TRG	YES	Y	=	J	N	900	
	SD021	SC14-SD021-0.5/1.1		TRG	YES	Y	=		N	900	
	SD021	SC14-SD021-0.5/1.1		TRG	YES	Y	=		N	2200	
	SD021	SC14-SD021-0.5/1.1		TRG	YES	Y	=		N	2200	
	SD021	SC14-SD021-0.5/1.1		TRG	YES	Y	=		N	22000	
	SD021	SC14-SD021-0.5/1.1		TRG	YES	Y	=		N	2200	

DATA_PF	STATION_ID	SAMPLE_NAME	RESULT_ERROR_DELTA	RESULT_TYPE_CODE	REPORT	DETECT_F	LAB_QUALIFII	VALIDATOR_QUA	ORGANIC_YN	REPORTING_DETECTION_LIMIT	QUANTITATION_LIMIT
	SD021	SC14-SD021-0.5/1.1		TRG	YES	Y	=		N	2200	
	SD021	SC14-SD021-0.5/1.1		TRG	YES	Y	=		N	2200	
	SD021	SC14-SD021-0.5/1.1		TRG	YES	Y	=		N	2200	
	SD021	SC14-SD021-0.5/1.1		TRG	YES	Y	=		N	2200	
	SD021	SC14-SD021-0.5/1.1		TRG	YES	Y	=		N	2200	
	SD021	SC14-SD021-0.5/1.1		TRG	YES	Y	=		N	2200	
	SD021	SC14-SD021-0.5/1.1		TRG	YES	Y	=		N	4500	
	SD047	SC14-SD047-0.0/0.5		TRG	YES	Y	=		N	3400	
	SD047	SC14-SD047-0.0/0.5		TRG	YES	Y	=		N	3400	
	SD047	SC14-SD047-0.0/0.5		TRG	YES	Y	=		N	3400	
	SD047	SC14-SD047-0.0/0.5		TRG	YES	Y	=	J	N	1300	
	SD047	SC14-SD047-0.0/0.5		TRG	YES	Y	=		N	1300	
	SD047	SC14-SD047-0.0/0.5		TRG	YES	Y	=		N	3400	
	SD047	SC14-SD047-0.0/0.5		TRG	YES	Y	=		N	3400	
	SD047	SC14-SD047-0.0/0.5		TRG	YES	Y	=		N	3400	
	SD047	SC14-SD047-0.0/0.5		TRG	YES	Y	=		N	3400	
	SD047	SC14-SD047-0.0/0.5		TRG	YES	Y	=		N	3400	
	SD047	SC14-SD047-0.0/0.5		TRG	YES	Y	=		N	3400	
	SD047	SC14-SD047-0.0/0.5		TRG	YES	Y	=		N	3400	
	SD047	SC14-SD047-0.0/0.5		TRG	YES	Y	=		N	3400	
	SD047	SC14-SD047-0.0/0.5		TRG	YES	Y	=		N	3400	
	SD047	SC14-SD047-0.0/0.5		TRG	YES	Y	=		N	3400	
	SD047	SC14-SD047-0.0/0.5		TRG	YES	Y	=		N	6700	
	SD047	SC14-SD047-0.5/1.3		TRG	YES	Y	=		N	3100	
	SD047	SC14-SD047-0.5/1.3		TRG	YES	Y	=		N	3100	
	SD047	SC14-SD047-0.5/1.3		TRG	YES	Y	=		N	3100	
	SD047	SC14-SD047-0.5/1.3		TRG	YES	Y	=		N	1200	
	SD047	SC14-SD047-0.5/1.3		TRG	YES	Y	=		N	1200	
	SD047	SC14-SD047-0.5/1.3		TRG	YES	Y	=		N	3100	
	SD047	SC14-SD047-0.5/1.3		TRG	YES	Y	=		N	3100	
	SD047	SC14-SD047-0.5/1.3		TRG	YES	Y	=		N	3100	
	SD047	SC14-SD047-0.5/1.3		TRG	YES	Y	=		N	3100	
	SD047	SC14-SD047-0.5/1.3		TRG	YES	Y	=		N	3100	
	SD047	SC14-SD047-0.5/1.3		TRG	YES	Y	=		N	3100	
	SD047	SC14-SD047-0.5/1.3		TRG	YES	Y	=		N	3100	
	SD047	SC14-SD047-0.5/1.3		TRG	YES	Y	=		N	3100	
	SD047	SC14-SD047-0.5/1.3		TRG	YES	Y	=		N	6100	
	SD048	SC14-SD048-0.0/0.5		TRG	YES	Y	=		N	2800	
	SD048	SC14-SD048-0.0/0.5		TRG	YES	Y	=		N	2800	
	SD048	SC14-SD048-0.0/0.5		TRG	YES	Y	=		N	2800	
	SD048	SC14-SD048-0.0/0.5		TRG	YES	Y	=		N	1100	
	SD048	SC14-SD048-0.0/0.5		TRG	YES	Y	=		N	1100	
	SD048	SC14-SD048-0.0/0.5		TRG	YES	Y	=		N	2800	
	SD048	SC14-SD048-0.0/0.5		TRG	YES	Y	=		N	2800	

DATA_PF	STATION_ID	SAMPLE_NAME	RESULT_ERROR_DELTA	RESULT_TYPE_CODE	REPORT	DETECT_F	LAB_QUALIFII	VALIDATOR_QUA	ORGANIC_YN	REPORTING_DETECTION_LIMIT	QUANTITATION_LIMIT
	SD048	SC14-SD048-0.0/0.5		TRG	YES	Y	=		N	2800	
	SD048	SC14-SD048-0.0/0.5		TRG	YES	Y	=		N	2800	
	SD048	SC14-SD048-0.0/0.5		TRG	YES	Y	=		N	2800	
	SD048	SC14-SD048-0.0/0.5		TRG	YES	Y	=		N	2800	
	SD048	SC14-SD048-0.0/0.5		TRG	YES	Y	=		N	2800	
	SD048	SC14-SD048-0.0/0.5		TRG	YES	Y	=		N	2800	
	SD048	SC14-SD048-0.0/0.5		TRG	YES	Y	=		N	2800	
	SD048	SC14-SD048-0.0/0.5		TRG	YES	Y	=		N	2800	
	SD048	SC14-SD048-0.0/0.5		TRG	YES	Y	=		N	5500	
	SD048	SC14-SD048-0.0/0.5R		TRG	YES	Y	=		N	3300	
	SD048	SC14-SD048-0.0/0.5R		TRG	YES	Y	=		N	3300	
	SD048	SC14-SD048-0.0/0.5R		TRG	YES	Y	=		N	3300	
	SD048	SC14-SD048-0.0/0.5R		TRG	YES	Y	=		N	1300	
	SD048	SC14-SD048-0.0/0.5R		TRG	YES	Y	=		N	1300	
	SD048	SC14-SD048-0.0/0.5R		TRG	YES	Y	=		N	3300	
	SD048	SC14-SD048-0.0/0.5R		TRG	YES	Y	=		N	3300	
	SD048	SC14-SD048-0.0/0.5R		TRG	YES	Y	=		N	3300	
	SD048	SC14-SD048-0.0/0.5R		TRG	YES	Y	=		N	3300	
	SD048	SC14-SD048-0.0/0.5R		TRG	YES	Y	=		N	3300	
	SD048	SC14-SD048-0.0/0.5R		TRG	YES	Y	=		N	3300	
	SD048	SC14-SD048-0.0/0.5R		TRG	YES	Y	=		N	3300	
	SD048	SC14-SD048-0.0/0.5R		TRG	YES	Y	=		N	3300	
	SD048	SC14-SD048-0.0/0.5R		TRG	YES	Y	=		N	6600	
	SD048	SC14-SD048-0.5/1.5		TRG	YES	Y	=		N	3200	
	SD048	SC14-SD048-0.5/1.5		TRG	YES	Y	=		N	3200	
	SD048	SC14-SD048-0.5/1.5		TRG	YES	Y	=		N	3200	
	SD048	SC14-SD048-0.5/1.5		TRG	YES	Y	=		N	1300	
	SD048	SC14-SD048-0.5/1.5		TRG	YES	Y	=		N	1300	
	SD048	SC14-SD048-0.5/1.5		TRG	YES	Y	=		N	3200	
	SD048	SC14-SD048-0.5/1.5		TRG	YES	Y	=		N	3200	
	SD048	SC14-SD048-0.5/1.5		TRG	YES	Y	=		N	3200	
	SD048	SC14-SD048-0.5/1.5		TRG	YES	Y	=		N	3200	
	SD048	SC14-SD048-0.5/1.5		TRG	YES	Y	=		N	3200	
	SD048	SC14-SD048-0.5/1.5		TRG	YES	Y	=		N	3200	
	SD048	SC14-SD048-0.5/1.5		TRG	YES	Y	=		N	3200	
	SD048	SC14-SD048-0.5/1.5		TRG	YES	Y	=		N	3200	
	SD048	SC14-SD048-0.5/1.5		TRG	YES	Y	=		N	3200	
	SD048	SC14-SD048-0.5/1.5		TRG	YES	Y	=		N	6300	
	SD049	SC14-SD049-0.0/0.5		TRG	YES	Y	=		N	2000	
	SD049	SC14-SD049-0.0/0.5		TRG	YES	Y	=		N	2000	
	SD049	SC14-SD049-0.0/0.5		TRG	YES	Y	=	J	N	2000	
	SD049	SC14-SD049-0.0/0.5		TRG	YES	Y	=		N	810	
	SD049	SC14-SD049-0.0/0.5		TRG	YES	Y	=		N	810	

DATA_PF	STATION_ID	SAMPLE_NAME	RESULT_ERROR_DELTA	RESULT_TYPE_CODE	REPORT	DETECT_F	LAB_QUALIFII	VALIDATOR_QUA	ORGANIC_YN	REPORTING_DETECTION_LIMIT	QUANTITATION_LIMIT
	SD049	SC14-SD049-0.0/0.5		TRG	YES	Y	=		N	2000	
	SD049	SC14-SD049-0.0/0.5		TRG	YES	Y	=		N	2000	
	SD049	SC14-SD049-0.0/0.5		TRG	YES	Y	=		N	2000	
	SD049	SC14-SD049-0.0/0.5		TRG	YES	Y	=	J	N	2000	
	SD049	SC14-SD049-0.0/0.5		TRG	YES	Y	=		N	2000	
	SD049	SC14-SD049-0.0/0.5		TRG	YES	Y	=		N	2000	
	SD049	SC14-SD049-0.0/0.5		TRG	YES	Y	=		N	2000	
	SD049	SC14-SD049-0.0/0.5		TRG	YES	N	=	U	N	2000	
	SD049	SC14-SD049-0.0/0.5		TRG	YES	N	U		N	2000	
	SD049	SC14-SD049-0.0/0.5		TRG	YES	Y	=	J	N	2000	
	SD049	SC14-SD049-0.0/0.5		TRG	YES	Y	=		N	4000	
	SD049	SC14-SD049-0.0/0.5MS		SC	YES	Y	=		N	1.7	
	SD049	SC14-SD049-0.0/0.5MS		SC	YES	Y	=		N	1.7	
	SD049	SC14-SD049-0.0/0.5MS		SC	YES	Y	=		N	1.7	
	SD049	SC14-SD049-0.0/0.5MS		SC	YES	Y	=		N	0.68	
	SD049	SC14-SD049-0.0/0.5MS		SC	YES	Y	=		N	0.68	
	SD049	SC14-SD049-0.0/0.5MS		SC	YES	Y	=		N	1.7	
	SD049	SC14-SD049-0.0/0.5MS		SC	YES	Y	=		N	1.7	
	SD049	SC14-SD049-0.0/0.5MS		SC	YES	Y	=		N	1.7	
	SD049	SC14-SD049-0.0/0.5MS		SC	YES	Y	=		N	1.7	
	SD049	SC14-SD049-0.0/0.5MS		SC	YES	Y	=		N	1.7	
	SD049	SC14-SD049-0.0/0.5MS		SC	YES	Y	=		N	1.7	
	SD049	SC14-SD049-0.0/0.5MS		SC	YES	Y	=		N	1.7	
	SD049	SC14-SD049-0.0/0.5MS		SC	YES	Y	=		N	1.7	
	SD049	SC14-SD049-0.0/0.5MS		SC	YES	Y	=		N	1.7	
	SD049	SC14-SD049-0.0/0.5MS		SC	YES	Y	=		N	3.4	
	SD049	SC14-SD049-0.0/0.5SD		SC	YES	Y	=		N	1.6	
	SD049	SC14-SD049-0.0/0.5SD		SC	YES	Y	=		N	1.6	
	SD049	SC14-SD049-0.0/0.5SD		SC	YES	Y	=		N	1.6	
	SD049	SC14-SD049-0.0/0.5SD		SC	YES	Y	=		N	0.65	
	SD049	SC14-SD049-0.0/0.5SD		SC	YES	Y	=		N	0.65	
	SD049	SC14-SD049-0.0/0.5SD		SC	YES	Y	=		N	1.6	
	SD049	SC14-SD049-0.0/0.5SD		SC	YES	Y	=		N	1.6	
	SD049	SC14-SD049-0.0/0.5SD		SC	YES	Y	=		N	1.6	
	SD049	SC14-SD049-0.0/0.5SD		SC	YES	Y	=		N	1.6	
	SD049	SC14-SD049-0.0/0.5SD		SC	YES	Y	=		N	1.6	
	SD049	SC14-SD049-0.0/0.5SD		SC	YES	Y	=		N	1.6	
	SD049	SC14-SD049-0.0/0.5SD		SC	YES	Y	=		N	1.6	
	SD049	SC14-SD049-0.0/0.5SD		SC	YES	Y	=		N	1.6	
	SD049	SC14-SD049-0.0/0.5SD		SC	YES	Y	=		N	1.6	
	SD049	SC14-SD049-0.0/0.5SD		SC	YES	Y	=		N	3.3	
	SD050	SC14-SD050-0.5/0.5		TRG	YES	Y	=		N	2100	
	SD050	SC14-SD050-0.5/0.5		TRG	YES	Y	=		N	2100	
	SD050	SC14-SD050-0.5/0.5		TRG	YES	Y	=		N	2100	

DATA_PF	STATION_ID	SAMPLE_NAME	RESULT_ERROR_DELTA	RESULT_TYPE_CODE	REPORT	DETECT_F	LAB_QUALIFII	VALIDATOR_QUA	ORGANIC_YN	REPORTING_DETECTION_LIMIT	QUANTITATION_LIMIT
	SD050	SC14-SD050-0.5/0.5		TRG	YES	Y	=		N	850	
	SD050	SC14-SD050-0.5/0.5		TRG	YES	Y	=		N	850	
	SD050	SC14-SD050-0.5/0.5		TRG	YES	Y	=		N	2100	
	SD050	SC14-SD050-0.5/0.5		TRG	YES	Y	=		N	2100	
	SD050	SC14-SD050-0.5/0.5		TRG	YES	Y	=		N	2100	
	SD050	SC14-SD050-0.5/0.5		TRG	YES	Y	=		N	2100	
	SD050	SC14-SD050-0.5/0.5		TRG	YES	Y	=		N	2100	
	SD050	SC14-SD050-0.5/0.5		TRG	YES	Y	=		N	2100	
	SD050	SC14-SD050-0.5/0.5		TRG	YES	Y	=		N	2100	
	SD050	SC14-SD050-0.5/0.5		TRG	YES	Y	=		N	2100	
	SD050	SC14-SD050-0.5/0.5		TRG	YES	Y	=		N	2100	
	SD050	SC14-SD050-0.5/0.5		TRG	YES	Y	=		N	4200	
	SD050	SC14-SD050-0.5/1.7		TRG	YES	Y	=		N	2200	
	SD050	SC14-SD050-0.5/1.7		TRG	YES	Y	=		N	2200	
	SD050	SC14-SD050-0.5/1.7		TRG	YES	Y	=		N	2200	
	SD050	SC14-SD050-0.5/1.7		TRG	YES	Y	=		N	880	
	SD050	SC14-SD050-0.5/1.7		TRG	YES	Y	=		N	880	
	SD050	SC14-SD050-0.5/1.7		TRG	YES	Y	=		N	2200	
	SD050	SC14-SD050-0.5/1.7		TRG	YES	Y	=		N	2200	
	SD050	SC14-SD050-0.5/1.7		TRG	YES	Y	=		N	2200	
	SD050	SC14-SD050-0.5/1.7		TRG	YES	Y	=		N	22000	
	SD050	SC14-SD050-0.5/1.7		TRG	YES	Y	=		N	2200	
	SD050	SC14-SD050-0.5/1.7		TRG	YES	Y	=		N	2200	
	SD050	SC14-SD050-0.5/1.7		TRG	YES	Y	=		N	2200	
	SD050	SC14-SD050-0.5/1.7		TRG	YES	Y	=		N	2200	
	SD050	SC14-SD050-0.5/1.7		TRG	YES	Y	=		N	2200	
	SD050	SC14-SD050-0.5/1.7		TRG	YES	Y	=		N	4400	
	FIELDQC	EB001		TRG	YES	N	U		N	5	
	FIELDQC	EB001		TRG	YES	N	U		N	1	
	FIELDQC	EB001		TRG	YES	Y	=		N	5	
	FIELDQC	EB001		TRG	YES	N	=	U	N	2	
	FIELDQC	EB001		TRG	YES	N	U		N	2	
	FIELDQC	EB001		TRG	YES	N	U		N	1	
	FIELDQC	EB001		TRG	YES	N	=	U	N	5	
	FIELDQC	EB001		TRG	YES	Y	=		N	2	
	FIELDQC	EB001		TRG	YES	Y	=		N	1	
	FIELDQC	EB001		TRG	YES	Y	=		N	5	
	FIELDQC	EB001		TRG	YES	N	=	U	N	4	
	FIELDQC	EB001		TRG	YES	N	U		N	5	
	FIELDQC	EB001		TRG	YES	N	U		N	0.2	
	FIELDQC	EB001		TRG	YES	N	=	U	N	5	
	FIELDQC	EB001		TRG	YES	N	U		N	5	
	FIELDQC	EB001		TRG	YES	Y	=		N	10	
	SD036	SC14-SD036-0.0/0.5		TRG	YES	Y	=		N	2200	

DATA_PF	STATION_ID	SAMPLE_NAME	RESULT_ERROR_DELTA	RESULT_TYPE_CODE	REPORT	DETECT_F	LAB_QUALIFII	VALIDATOR_QUA	ORGANIC_YN	REPORTING_DETECTION_LIMIT	QUANTITATION_LIMIT
	SD036	SC14-SD036-0.0/0.5		TRG	YES	Y	=		N	2200	
	SD036	SC14-SD036-0.0/0.5		TRG	YES	Y	=		N	2200	
	SD036	SC14-SD036-0.0/0.5		TRG	YES	Y	=		N	880	
	SD036	SC14-SD036-0.0/0.5		TRG	YES	Y	=		N	880	
	SD036	SC14-SD036-0.0/0.5		TRG	YES	Y	=		N	2200	
	SD036	SC14-SD036-0.0/0.5		TRG	YES	Y	=		N	2200	
	SD036	SC14-SD036-0.0/0.5		TRG	YES	Y	=		N	2200	
	SD036	SC14-SD036-0.0/0.5		TRG	YES	Y	=		N	2200	
	SD036	SC14-SD036-0.0/0.5		TRG	YES	Y	=		N	2200	
	SD036	SC14-SD036-0.0/0.5		TRG	YES	Y	=		N	2200	
	SD036	SC14-SD036-0.0/0.5		TRG	YES	N	=	U	N	2200	
	SD036	SC14-SD036-0.0/0.5		TRG	YES	Y	=		N	2200	
	SD036	SC14-SD036-0.0/0.5		TRG	YES	Y	=		N	2200	
	SD036	SC14-SD036-0.0/0.5		TRG	YES	Y	=		N	4400	
	SD036	SC14-SD036-0.5/2.0		TRG	YES	Y	=		N	2000	
	SD036	SC14-SD036-0.5/2.0		TRG	YES	Y	=		N	2000	
	SD036	SC14-SD036-0.5/2.0		TRG	YES	Y	=	J	N	2000	
	SD036	SC14-SD036-0.5/2.0		TRG	YES	Y	=		N	810	
	SD036	SC14-SD036-0.5/2.0		TRG	YES	Y	=	J	N	810	
	SD036	SC14-SD036-0.5/2.0		TRG	YES	Y	=	J	N	2000	
	SD036	SC14-SD036-0.5/2.0		TRG	YES	Y	=	J	N	2000	
	SD036	SC14-SD036-0.5/2.0		TRG	YES	Y	=		N	2000	
	SD036	SC14-SD036-0.5/2.0		TRG	YES	Y	=		N	2000	
	SD036	SC14-SD036-0.5/2.0		TRG	YES	Y	=		N	2000	
	SD036	SC14-SD036-0.5/2.0		TRG	YES	Y	=	J	N	2000	
	SD036	SC14-SD036-0.5/2.0		TRG	YES	Y	=		N	2000	
	SD036	SC14-SD036-0.5/2.0		TRG	YES	Y	=		N	2000	
	SD036	SC14-SD036-0.5/2.0		TRG	YES	Y	=	J	N	2000	
	SD036	SC14-SD036-0.5/2.0		TRG	YES	Y	=		N	4100	
	SD036	SC14-SD036-0.5/2.0MS		SC	YES	Y	=		N	1.7	
	SD036	SC14-SD036-0.5/2.0MS		SC	YES	Y	=		N	1.7	
	SD036	SC14-SD036-0.5/2.0MS		SC	YES	Y	=		N	1.7	
	SD036	SC14-SD036-0.5/2.0MS		SC	YES	Y	=		N	0.69	
	SD036	SC14-SD036-0.5/2.0MS		SC	YES	Y	=		N	0.69	
	SD036	SC14-SD036-0.5/2.0MS		SC	YES	Y	=		N	1.7	
	SD036	SC14-SD036-0.5/2.0MS		SC	YES	Y	=		N	1.7	
	SD036	SC14-SD036-0.5/2.0MS		SC	YES	Y	=		N	1.7	
	SD036	SC14-SD036-0.5/2.0MS		SC	YES	Y	=		N	1.7	
	SD036	SC14-SD036-0.5/2.0MS		SC	YES	Y	=		N	1.7	
	SD036	SC14-SD036-0.5/2.0MS		SC	YES	Y	=		N	1.7	
	SD036	SC14-SD036-0.5/2.0MS		SC	YES	Y	=		N	1.7	
	SD036	SC14-SD036-0.5/2.0MS		SC	YES	Y	=		N	1.7	
	SD036	SC14-SD036-0.5/2.0MS		SC	YES	Y	=		N	1.7	
	SD036	SC14-SD036-0.5/2.0MS		SC	YES	Y	=		N	1.7	

DATA_PF	STATION_ID	SAMPLE_NAME	RESULT_ERROR_DELTA	RESULT_TYPE_CODE	REPORT	DETECT_F	LAB_QUALIFII	VALIDATOR_QUA	ORGANIC_YN	REPORTING_DETECTION_LIMIT	QUANTITATION_LIMIT
	SD036	SC14-SD036-0.5/2.0MS		SC	YES	Y	=		N	3.5	
	SD036	SC14-SD036-0.5/2.0SD		SC	YES	Y	=		N	1.7	
	SD036	SC14-SD036-0.5/2.0SD		SC	YES	Y	=		N	1.7	
	SD036	SC14-SD036-0.5/2.0SD		SC	YES	Y	=		N	1.7	
	SD036	SC14-SD036-0.5/2.0SD		SC	YES	Y	=		N	0.69	
	SD036	SC14-SD036-0.5/2.0SD		SC	YES	Y	=		N	0.69	
	SD036	SC14-SD036-0.5/2.0SD		SC	YES	Y	=		N	1.7	
	SD036	SC14-SD036-0.5/2.0SD		SC	YES	Y	=		N	1.7	
	SD036	SC14-SD036-0.5/2.0SD		SC	YES	Y	=		N	1.7	
	SD036	SC14-SD036-0.5/2.0SD		SC	YES	Y	=		N	1.7	
	SD036	SC14-SD036-0.5/2.0SD		SC	YES	Y	=		N	1.7	
	SD036	SC14-SD036-0.5/2.0SD		SC	YES	Y	=		N	1.7	
	SD036	SC14-SD036-0.5/2.0SD		SC	YES	Y	=		N	1.7	
	SD036	SC14-SD036-0.5/2.0SD		SC	YES	Y	=		N	1.7	
	SD036	SC14-SD036-0.5/2.0SD		SC	YES	Y	=		N	1.7	
	SD036	SC14-SD036-0.5/2.0SD		SC	YES	Y	=		N	1.7	
	SD036	SC14-SD036-0.5/2.0SD		SC	YES	Y	=		N	3.5	
	SD037	SC14-SD037-0.0/0.5		TRG	YES	Y	=		N	2100	
	SD037	SC14-SD037-0.0/0.5		TRG	YES	Y	=		N	2100	
	SD037	SC14-SD037-0.0/0.5		TRG	YES	Y	=		N	2100	
	SD037	SC14-SD037-0.0/0.5		TRG	YES	Y	=		N	850	
	SD037	SC14-SD037-0.0/0.5		TRG	YES	Y	=		N	850	
	SD037	SC14-SD037-0.0/0.5		TRG	YES	Y	=		N	2100	
	SD037	SC14-SD037-0.0/0.5		TRG	YES	Y	=		N	2100	
	SD037	SC14-SD037-0.0/0.5		TRG	YES	Y	=		N	2100	
	SD037	SC14-SD037-0.0/0.5		TRG	YES	Y	=		N	2100	
	SD037	SC14-SD037-0.0/0.5		TRG	YES	Y	=		N	2100	
	SD037	SC14-SD037-0.0/0.5		TRG	YES	Y	=		N	2100	
	SD037	SC14-SD037-0.0/0.5		TRG	YES	Y	=		N	2100	
	SD037	SC14-SD037-0.0/0.5		TRG	YES	Y	=		N	2100	
	SD037	SC14-SD037-0.0/0.5		TRG	YES	Y	=		N	4200	
	SD037	SC14-SD037-0.5/1.15		TRG	YES	Y	=		N	2400	
	SD037	SC14-SD037-0.5/1.15		TRG	YES	Y	=		N	2400	
	SD037	SC14-SD037-0.5/1.15		TRG	YES	Y	=		N	2400	
	SD037	SC14-SD037-0.5/1.15		TRG	YES	Y	=		N	980	
	SD037	SC14-SD037-0.5/1.15		TRG	YES	Y	=		N	980	
	SD037	SC14-SD037-0.5/1.15		TRG	YES	Y	=		N	2400	
	SD037	SC14-SD037-0.5/1.15		TRG	YES	Y	=		N	2400	
	SD037	SC14-SD037-0.5/1.15		TRG	YES	Y	=		N	2400	
	SD037	SC14-SD037-0.5/1.15		TRG	YES	Y	=		N	2400	
	SD037	SC14-SD037-0.5/1.15		TRG	YES	Y	=		N	2400	
	SD037	SC14-SD037-0.5/1.15		TRG	YES	Y	=		N	2400	
	SD037	SC14-SD037-0.5/1.15		TRG	YES	Y	=		N	2400	
	SD037	SC14-SD037-0.5/1.15		TRG	YES	Y	=		N	2400	

DATA_PF	STATION_ID	SAMPLE_NAME	RESULT_ERROR_DELTA	RESULT_TYPE_CODE	REPORT	DETECT_F	LAB_QUALIFII	VALIDATOR_QUA	ORGANIC_YN	REPORTING_DETECTION_LIMIT	QUANTITATION_LIMIT
	SD037	SC14-SD037-0.5/1.15		TRG	YES	Y	=		N	2400	
	SD037	SC14-SD037-0.5/1.15		TRG	YES	Y	=		N	2400	
	SD037	SC14-SD037-0.5/1.15		TRG	YES	Y	=		N	4900	
	SD044	SC14-SD044-0.0/0.5		TRG	YES	Y	=		N	2100	
	SD044	SC14-SD044-0.0/0.5		TRG	YES	Y	=		N	2100	
	SD044	SC14-SD044-0.0/0.5		TRG	YES	Y	=		N	2100	
	SD044	SC14-SD044-0.0/0.5		TRG	YES	Y	=		N	830	
	SD044	SC14-SD044-0.0/0.5		TRG	YES	Y	=		N	830	
	SD044	SC14-SD044-0.0/0.5		TRG	YES	Y	=		N	2100	
	SD044	SC14-SD044-0.0/0.5		TRG	YES	Y	=		N	2100	
	SD044	SC14-SD044-0.0/0.5		TRG	YES	Y	=		N	2100	
	SD044	SC14-SD044-0.0/0.5		TRG	YES	Y	=		N	2100	
	SD044	SC14-SD044-0.0/0.5		TRG	YES	Y	=		N	2100	
	SD044	SC14-SD044-0.0/0.5		TRG	YES	Y	=		N	2100	
	SD044	SC14-SD044-0.0/0.5		TRG	YES	Y	=		N	2100	
	SD044	SC14-SD044-0.0/0.5		TRG	YES	N	U		N	2100	
	SD044	SC14-SD044-0.0/0.5		TRG	YES	Y	=		N	2100	
	SD044	SC14-SD044-0.0/0.5		TRG	YES	Y	=		N	2100	
	SD044	SC14-SD044-0.0/0.5		TRG	YES	Y	=		N	4100	
	SD044	SC14-SD044-0.5/1.3		TRG	YES	Y	=		N	2000	
	SD044	SC14-SD044-0.5/1.3		TRG	YES	Y	=		N	2000	
	SD044	SC14-SD044-0.5/1.3		TRG	YES	Y	=		N	2000	
	SD044	SC14-SD044-0.5/1.3		TRG	YES	Y	=		N	800	
	SD044	SC14-SD044-0.5/1.3		TRG	YES	Y	=		N	800	
	SD044	SC14-SD044-0.5/1.3		TRG	YES	Y	=		N	2000	
	SD044	SC14-SD044-0.5/1.3		TRG	YES	Y	=		N	2000	
	SD044	SC14-SD044-0.5/1.3		TRG	YES	Y	=		N	2000	
	SD044	SC14-SD044-0.5/1.3		TRG	YES	Y	=		N	2000	
	SD044	SC14-SD044-0.5/1.3		TRG	YES	Y	=		N	2000	
	SD044	SC14-SD044-0.5/1.3		TRG	YES	Y	=		N	2000	
	SD044	SC14-SD044-0.5/1.3		TRG	YES	N	U		N	2000	
	SD044	SC14-SD044-0.5/1.3		TRG	YES	Y	=		N	2000	
	SD044	SC14-SD044-0.5/1.3		TRG	YES	Y	=		N	2000	
	SD044	SC14-SD044-0.5/1.3		TRG	YES	Y	=		N	4000	
	SD044	SC14-SD044-0.5/1.8D		TRG	YES	Y	=		N	2100	
	SD044	SC14-SD044-0.5/1.8D		TRG	YES	Y	=		N	2100	
	SD044	SC14-SD044-0.5/1.8D		TRG	YES	Y	=		N	2100	
	SD044	SC14-SD044-0.5/1.8D		TRG	YES	Y	=		N	820	
	SD044	SC14-SD044-0.5/1.8D		TRG	YES	Y	=		N	820	
	SD044	SC14-SD044-0.5/1.8D		TRG	YES	Y	=		N	2100	
	SD044	SC14-SD044-0.5/1.8D		TRG	YES	Y	=		N	2100	
	SD044	SC14-SD044-0.5/1.8D		TRG	YES	Y	=		N	2100	
	SD044	SC14-SD044-0.5/1.8D		TRG	YES	Y	=		N	2100	
	SD044	SC14-SD044-0.5/1.8D		TRG	YES	Y	=		N	2100	
	SD044	SC14-SD044-0.5/1.8D		TRG	YES	Y	=		N	2100	

DATA_PF	STATION_ID	SAMPLE_NAME	RESULT_ERROR_DELTA	RESULT_TYPE_CODE	REPORT	DETECT_F	LAB_QUALIFII	VALIDATOR_QUA	ORGANIC_YN	REPORTING_DETECTION_LIMIT	QUANTITATION_LIMIT
	SD044	SC14-SD044-0.5/1.8D		TRG	YES	Y	=		N	2100	
	SD044	SC14-SD044-0.5/1.8D		TRG	YES	N	=	U	N	2100	
	SD044	SC14-SD044-0.5/1.8D		TRG	YES	Y	=		N	2100	
	SD044	SC14-SD044-0.5/1.8D		TRG	YES	Y	=		N	2100	
	SD044	SC14-SD044-0.5/1.8D		TRG	YES	Y	=		N	4100	
	SD045	SC14-SD045-0.0/0.5		TRG	YES	Y	=		N	2400	
	SD045	SC14-SD045-0.0/0.5		TRG	YES	Y	=		N	2400	
	SD045	SC14-SD045-0.0/0.5		TRG	YES	Y	=		N	2400	
	SD045	SC14-SD045-0.0/0.5		TRG	YES	Y	=		N	950	
	SD045	SC14-SD045-0.0/0.5		TRG	YES	Y	=		N	950	
	SD045	SC14-SD045-0.0/0.5		TRG	YES	Y	=		N	2400	
	SD045	SC14-SD045-0.0/0.5		TRG	YES	Y	=		N	2400	
	SD045	SC14-SD045-0.0/0.5		TRG	YES	Y	=		N	2400	
	SD045	SC14-SD045-0.0/0.5		TRG	YES	Y	=		N	2400	
	SD045	SC14-SD045-0.0/0.5		TRG	YES	Y	=		N	2400	
	SD045	SC14-SD045-0.0/0.5		TRG	YES	Y	=		N	2400	
	SD045	SC14-SD045-0.0/0.5		TRG	YES	Y	=		N	2400	
	SD045	SC14-SD045-0.0/0.5		TRG	YES	Y	=		N	2400	
	SD045	SC14-SD045-0.0/0.5		TRG	YES	Y	=		N	2400	
	SD045	SC14-SD045-0.0/0.5		TRG	YES	Y	=		N	4700	
	SD045	SC14-SD045-0.5/1.7		TRG	YES	Y	=		N	2500	
	SD045	SC14-SD045-0.5/1.7		TRG	YES	Y	=		N	2500	
	SD045	SC14-SD045-0.5/1.7		TRG	YES	Y	=		N	2500	
	SD045	SC14-SD045-0.5/1.7		TRG	YES	Y	=		N	1000	
	SD045	SC14-SD045-0.5/1.7		TRG	YES	Y	=		N	1000	
	SD045	SC14-SD045-0.5/1.7		TRG	YES	Y	=		N	2500	
	SD045	SC14-SD045-0.5/1.7		TRG	YES	Y	=		N	2500	
	SD045	SC14-SD045-0.5/1.7		TRG	YES	Y	=		N	2500	
	SD045	SC14-SD045-0.5/1.7		TRG	YES	Y	=		N	2500	
	SD045	SC14-SD045-0.5/1.7		TRG	YES	Y	=		N	2500	
	SD045	SC14-SD045-0.5/1.7		TRG	YES	Y	=		N	2500	
	SD045	SC14-SD045-0.5/1.7		TRG	YES	Y	=		N	2500	
	SD045	SC14-SD045-0.5/1.7		TRG	YES	Y	=		N	2500	
	SD045	SC14-SD045-0.5/1.7		TRG	YES	Y	=		N	5000	
	WD001	WD001		TRG	YES	Y	=		N	0.01	
	WD001	WD001		TRG	YES	Y	=		N	0.05	
	WD001	WD001		TRG	YES	Y	=		N	0.002	
	WD001	WD001		TRG	YES	N	=	U	N	0.02	
	WD001	WD001		TRG	YES	Y	=		N	0.01	
	WD001	WD001		TRG	YES	N	U		N	0.02	
	WD001	WD001		TRG	YES	N	U		N	0.005	
	WD001	WD001MS		SC	YES	Y	=		N	0.05	
	WD001	WD001MS		SC	YES	Y	=		N	0.05	

DATA_PF	STATION_ID	SAMPLE_NAME	RESULT_ERROR_DELTA	RESULT_TYPE_CODE	REPORT	DETECT_F	LAB_QUALIFII	VALIDATOR_QUA	ORGANIC_YN	REPORTING_DETECTION_LIMIT	QUANTITATION_LIMIT
	WD001	WD001MS		SC	YES	Y	=		N	0.05	
	WD001	WD001MS		SC	YES	Y	=		N	0.02	
	WD001	WD001MS		SC	YES	Y	=		N	0.02	
	WD001	WD001MS		SC	YES	Y	=		N	0.05	
	WD001	WD001MS		SC	YES	Y	=		N	0.05	
	WD001	WD001MS		SC	YES	Y	=		N	0.05	
	WD001	WD001MS		SC	YES	Y	=		N	0.05	
	WD001	WD001MS		SC	YES	Y	=		N	0.05	
	WD001	WD001MS		SC	YES	Y	=		N	0.05	
	WD001	WD001MS		SC	YES	Y	=		N	0.05	
	WD001	WD001MS		SC	YES	Y	=		N	0.05	
	WD001	WD001MS		SC	YES	Y	=		N	0.05	
	WD001	WD001MS		SC	YES	Y	=		N	0.1	
	WD001	WD001SD		SC	YES	Y	=		N	0.05	
	WD001	WD001SD		SC	YES	Y	=		N	0.05	
	WD001	WD001SD		SC	YES	Y	=		N	0.05	
	WD001	WD001SD		SC	YES	Y	=		N	0.02	
	WD001	WD001SD		SC	YES	Y	=		N	0.02	
	WD001	WD001SD		SC	YES	Y	=		N	0.05	
	WD001	WD001SD		SC	YES	Y	=		N	0.05	
	WD001	WD001SD		SC	YES	Y	=		N	0.05	
	WD001	WD001SD		SC	YES	Y	=		N	0.05	
	WD001	WD001SD		SC	YES	Y	=		N	0.05	
	WD001	WD001SD		SC	YES	Y	=		N	0.05	
	WD001	WD001SD		SC	YES	Y	=		N	0.05	
	WD001	WD001SD		SC	YES	Y	=		N	0.05	
	WD001	WD001SD		SC	YES	Y	=		N	0.1	
	LABQC	LCS-59676-59676		SC	YES	Y	=		N	0.25	
	LABQC	LCS-59676-59676B		SC	YES	Y	=		N	0.25	
	LABQC	LCS-59676-59676		SC	YES	Y	=		N	0.25	
	LABQC	LCS-59676-59676		SC	YES	Y	=		N	0.25	
	LABQC	LCS-59676-59676B		SC	YES	Y	=		N	0.25	
	LABQC	LCS-59676-59676		SC	YES	Y	=		N	0.25	
	LABQC	LCS-59676-59676		SC	YES	Y	=		N	0.25	
	LABQC	LCS-59676-59676B		SC	YES	Y	=		N	0.25	
	LABQC	LCS-59676-59676		SC	YES	Y	=		N	0.25	
	LABQC	LCS-59676-59676B		SC	YES	Y	=		N	0.1	
	LABQC	LCS-59676-59676C		SC	YES	Y	=		N	0.1	
	LABQC	LCS-59676-59676		SC	YES	Y	=		N	0.1	
	LABQC	LCS-59676-59676		SC	YES	Y	=		N	0.1	
	LABQC	LCS-59676-59676		SC	YES	Y	=		N	0.1	
	LABQC	LCS-59676-59676B		SC	YES	Y	=		N	0.1	
	LABQC	LCS-59676-59676		SC	YES	Y	=		N	0.1	

DATA_PF	STATION_ID	SAMPLE_NAME	RESULT_ERROR_DELTA	RESULT_TYPE_CODE	REPORT	DETECT_F	LAB_QUALIFII	VALIDATOR_QUA	ORGANIC_YN	REPORTING_DETECTION_LIMIT	QUANTITATION_LIMIT
	LABQC	LCS-59676-59676		SC	YES	Y	=		N	0.25	
	LABQC	LCS-59676-59676B		SC	YES	Y	=		N	0.25	
	LABQC	LCS-59676-59676		SC	YES	Y	=		N	0.25	
	LABQC	LCS-59676-59676		SC	YES	Y	=		N	0.25	
	LABQC	LCS-59676-59676B		SC	YES	Y	=		N	0.25	
	LABQC	LCS-59676-59676		SC	YES	Y	=		N	0.25	
	LABQC	LCS-59676-59676		SC	YES	Y	=		N	0.25	
	LABQC	LCS-59676-59676B		SC	YES	Y	=		N	0.25	
	LABQC	LCS-59676-59676		SC	YES	Y	=		N	0.25	
	LABQC	LCS-59676-59676		SC	YES	Y	=		N	0.25	
	LABQC	LCS-59676-59676B		SC	YES	Y	=		N	0.25	
	LABQC	LCS-59676-59676		SC	YES	Y	=		N	0.25	
	LABQC	LCS-59676-59676		SC	YES	Y	=		N	0.25	
	LABQC	LCS-59676-59676B		SUR	YES	Y	=		N	0.25	
	LABQC	LCS-59676-59676		SC	YES	Y	=		N	0.25	
	LABQC	LCS-59676-59676		SC	YES	Y	=		N	0.25	
	LABQC	LCS-59676-59676B		SC	YES	Y	=		N	0.25	
	LABQC	LCS-59676-59676		SC	YES	Y	=		N	0.25	
	LABQC	LCS-59676-59676		SC	YES	Y	=		N	0.25	
	LABQC	LCS-59676-59676B		SC	YES	Y	=		N	0.25	
	LABQC	LCS-59676-59676		SC	YES	Y	=		N	0.25	
	LABQC	LCS-59676-59676		SC	YES	Y	=		N	0.25	
	LABQC	LCS-59676-59676B		SC	YES	Y	=		N	0.25	
	LABQC	LCS-59676-59676		SC	YES	Y	=		N	0.25	
	LABQC	LCS-59676-59676		SC	YES	Y	=		N	0.25	
	LABQC	LCS-59676-59676B		SC	YES	Y	=		N	0.25	
	LABQC	LCS-59676-59676		SC	YES	Y	=		N	0.25	
	LABQC	LCS-59676-59676		SC	YES	Y	=		N	0.25	
	LABQC	LCS-59676-59676B		SC	YES	Y	=		N	0.25	
	LABQC	LCS-59676-59676		SC	YES	Y	=		N	0.25	
	LABQC	LCS-59676-59676		SC	YES	Y	=		N	0.5	
	LABQC	LCS-59676-59676B		SC	YES	Y	=		N	0.5	
	LABQC	LCS-59676-59676		SC	YES	Y	=		N	0.5	
	LABQC	LCS-59728-59728		SC	YES	Y	=		N	0.005	
	LABQC	LCS-59728-59728		SC	YES	Y	=		N	0.005	
	LABQC	LCS-59728-59728		SC	YES	Y	=		N	0.005	
	LABQC	LCS-59728-59728		SC	YES	Y	=		N	0.002	
	LABQC	LCS-59728-59728		SC	YES	Y	=		N	0.002	
	LABQC	LCS-59728-59728		SC	YES	Y	=		N	0.005	
	LABQC	LCS-59728-59728		SC	YES	Y	=		N	0.005	
	LABQC	LCS-59728-59728		SC	YES	Y	=		N	0.005	
	LABQC	LCS-59728-59728		SC	YES	Y	=		N	0.005	
	LABQC	LCS-59728-59728		SC	YES	Y	=		N	0.005	
	LABQC	LCS-59728-59728		SC	YES	Y	=		N	0.005	
	LABQC	LCS-59728-59728		SC	YES	Y	=		N	0.005	

DATA_PF	STATION_ID	SAMPLE_NAME	RESULT_ERROR_DELTA	RESULT_TYPE_CODE	REPORT	DETECT_F	LAB_QUALIFII	VALIDATOR_QUA	ORGANIC_YN	REPORTING_DETECTION_LIMIT	QUANTITATION_LIMIT
	LABQC	LCS-59728-59728		SC	YES	Y	=		N	0.005	
	LABQC	LCS-59728-59728		SC	YES	Y	=		N	0.005	
	LABQC	LCS-59728-59728		SC	YES	Y	=		N	0.01	
	LABQC	MBLK-59676-59676		TRG	YES	N	U		N	0.25	
	LABQC	MBLK-59676-59676		TRG	YES	N	U		N	0.25	
	LABQC	MBLK-59676-59676		TRG	YES	N	U		N	0.25	
	LABQC	MBLK-59676-59676		TRG	YES	N	U		N	0.1	
	LABQC	MBLK-59676-59676		TRG	YES	N	U		N	0.1	
	LABQC	MBLK-59676-59676		TRG	YES	N	U		N	0.25	
	LABQC	MBLK-59676-59676		TRG	YES	N	U		N	0.25	
	LABQC	MBLK-59676-59676		TRG	YES	N	U		N	0.25	
	LABQC	MBLK-59676-59676		TRG	YES	N	U		N	0.25	
	LABQC	MBLK-59676-59676		TRG	YES	N	U		N	0.25	
	LABQC	MBLK-59676-59676		TRG	YES	N	U		N	0.25	
	LABQC	MBLK-59676-59676		TRG	YES	N	U		N	0.25	
	LABQC	MBLK-59676-59676		TRG	YES	N	U		N	0.25	
	LABQC	MBLK-59676-59676		TRG	YES	N	U		N	0.25	
	LABQC	MBLK-59676-59676		TRG	YES	N	U		N	0.5	
	LABQC	MBLK-59728-59728		TRG	YES	N	U		N	0.005	
	LABQC	MBLK-59728-59728		TRG	YES	N	U		N	0.005	
	LABQC	MBLK-59728-59728		TRG	YES	N	U		N	0.005	
	LABQC	MBLK-59728-59728		TRG	YES	N	U		N	0.002	
	LABQC	MBLK-59728-59728		TRG	YES	N	U		N	0.002	
	LABQC	MBLK-59728-59728		TRG	YES	Y	=		N	0.005	
	LABQC	MBLK-59728-59728		TRG	YES	N	U		N	0.005	
	LABQC	MBLK-59728-59728		TRG	YES	N	U		N	0.005	
	LABQC	MBLK-59728-59728		TRG	YES	N	U		N	0.005	
	LABQC	MBLK-59728-59728		TRG	YES	Y	=		N	0.005	
	LABQC	MBLK-59728-59728		TRG	YES	Y	=		N	0.005	
	LABQC	MBLK-59728-59728		TRG	YES	N	U		N	0.005	
	LABQC	MBLK-59728-59728		TRG	YES	N	U		N	0.005	
	LABQC	MBLK-59728-59728		TRG	YES	N	U		N	0.005	
	LABQC	MBLK-59728-59728		TRG	YES	N	U		N	0.01	
	FIELDQC	EB001		TRG	YES	N	U		N	0.0002	
	WD001	WD001		TRG	YES	N	U		N	0.002	
	WD001	WD001MS		SC	YES	Y	=		N	0.002	
	WD001	WD001SD		SC	YES	Y	=		N	0.002	
	LABQC	LCS-59615-59615		SC	YES	Y	=		N	0.0002	
	LABQC	MBLK-59615-59615		TRG	YES	N	U		N	0.0002	
	SD021	SC14-SD021-0.0/0.5		TRG	YES	Y	=		N	33.1	
	SD021	SC14-SD021-0.5/1.1		TRG	YES	Y	=		N	32	
	SD047	SC14-SD047-0.0/0.5		TRG	YES	Y	=		N	39.8	
	SD047	SC14-SD047-0.5/1.3		TRG	YES	Y	=		N	30.7	
	SD048	SC14-SD048-0.0/0.5		TRG	YES	Y	=	J	N	140	

DATA_PF	STATION_ID	SAMPLE_NAME	RESULT_ERROR_DELTA	RESULT_TYPE_CODE	REPORT	DETECT_F	LAB_QUALIFII	VALIDATOR_QUA	ORGANIC_YN	REPORTING_DETECTION_LIMIT	QUANTITATION_LIMIT
	SD048	SC14-SD048-0.0/0.5R		TRG	YES	Y	=	J	N	1100	
	SD048	SC14-SD048-0.5/1.5		TRG	YES	Y	=		N	170	
	SD049	SC14-SD049-0.0/0.5		TRG	YES	Y	=	J	N	24.3	
	SD049	SC14-SD049-0.0/0.5MS		SC	YES	Y	=		N	.02	
	SD049	SC14-SD049-0.0/0.5SD		SC	YES	Y	=		N	.02	
	SD050	SC14-SD050-0.5/0.5		TRG	YES	Y	=		N	25.2	
	SD050	SC14-SD050-0.5/1.7		TRG	YES	Y	=		N	200	
	SD036	SC14-SD036-0.0/0.5		TRG	YES	Y	=		N	23.2	
	SD036	SC14-SD036-0.5/2.0		TRG	YES	Y	=		N	23.6	
	SD036	SC14-SD036-0.5/2.0MS		SC	YES	Y	=		N	0.02	
	SD036	SC14-SD036-0.5/2.0SD		SC	YES	Y	=		N	0.02	
	SD037	SC14-SD037-0.0/0.5		TRG	YES	Y	=		N	23.2	
	SD037	SC14-SD037-0.5/1.15		TRG	YES	Y	=		N	23.9	
	SD044	SC14-SD044-0.0/0.5		TRG	YES	Y	=		N	25.2	
	SD044	SC14-SD044-0.5/1.3		TRG	YES	Y	=		N	23.8	
	SD044	SC14-SD044-0.5/1.8D		TRG	YES	Y	=		N	24.2	
	SD045	SC14-SD045-0.0/0.5		TRG	YES	Y	=		N	25.8	
	SD045	SC14-SD045-0.5/1.7		TRG	YES	Y	=		N	24.5	
	LABQC	LCS-59616-59616		SC	YES	Y	=		N	0.02	
	LABQC	MBLK-59616-59616		TRG	YES	N	U		N	0.02	
	SD021	SC14-SD021-0.0/0.5		TRG	YES	Y	=		Y	66000	
	SD021	SC14-SD021-0.0/0.5		TRG	YES	Y	=		Y	66000	
	SD021	SC14-SD021-0.0/0.5		SUR	YES	Y	=		Y		
	SD021	SC14-SD021-0.5/1.1		TRG	YES	Y	=		Y	56000	
	SD021	SC14-SD021-0.5/1.1		TRG	YES	Y	=		Y	56000	
	SD021	SC14-SD021-0.5/1.1		SUR	YES	Y	=		Y		
	SD047	SC14-SD047-0.0/0.5		TRG	YES	Y	=		Y	32000	
	SD047	SC14-SD047-0.0/0.5		TRG	YES	Y	=		Y	32000	
	SD047	SC14-SD047-0.0/0.5		SUR	YES	Y	=		Y		
	SD047	SC14-SD047-0.5/1.3		TRG	YES	Y	=		Y	25000	
	SD047	SC14-SD047-0.5/1.3		TRG	YES	Y	=		Y	25000	
	SD047	SC14-SD047-0.5/1.3		SUR	YES	Y	=		Y		
	SD048	SC14-SD048-0.0/0.5		TRG	YES	Y	=	J	Y	27000	
	SD048	SC14-SD048-0.0/0.5		TRG	YES	Y	=	J	Y	27000	
	SD048	SC14-SD048-0.0/0.5		SUR	YES	Y	=		Y		
	SD048	SC14-SD048-0.0/0.5R		TRG	YES	Y	=	J	Y	27000	
	SD048	SC14-SD048-0.0/0.5R		TRG	YES	Y	=	J	Y	130000	
	SD048	SC14-SD048-0.0/0.5R		SUR	YES	Y	=		Y		
	SD048	SC14-SD048-0.0/0.5R		SUR	YES	Y	=		Y		
	SD048	SC14-SD048-0.5/1.5		TRG	YES	Y	=	J	Y	25000	
	SD048	SC14-SD048-0.5/1.5		TRG	YES	Y	=	J	Y	25000	
	SD048	SC14-SD048-0.5/1.5		SUR	YES	Y	=		Y		
	SD049	SC14-SD049-0.0/0.5		TRG	YES	Y	=		Y	6070	
	SD049	SC14-SD049-0.0/0.5		TRG	YES	Y	=		Y	6070	
	SD049	SC14-SD049-0.0/0.5		SUR	YES	Y	=		Y		
	SD049	SC14-SD049-0.0/0.5MS		SC	YES	Y	=		Y	8	

DATA_PF	STATION_ID	SAMPLE_NAME	RESULT_ERROR_DELTA	RESULT_TYPE_CODE	REPORT	DETECT_F	LAB_QUALIFII	VALIDATOR_QUA	ORGANIC_YN	REPORTING_DETECTION_LIMIT	QUANTITATION_LIMIT
	SD049	SC14-SD049-0.0/0.5MS		SC	YES	Y	=		Y	8	
	SD049	SC14-SD049-0.0/0.5MS		SUR	YES	Y	=		Y		
	SD049	SC14-SD049-0.0/0.5SD		SC	YES	Y	=		Y	8.1	
	SD049	SC14-SD049-0.0/0.5SD		SC	YES	Y	=		Y	8.1	
	SD049	SC14-SD049-0.0/0.5SD		SUR	YES	Y	=		Y		
	SD050	SC14-SD050-0.5/0.5		TRG	YES	Y	=		Y	10000	
	SD050	SC14-SD050-0.5/0.5		TRG	YES	Y	=		Y	10000	
	SD050	SC14-SD050-0.5/0.5		SUR	YES	Y	=		Y		
	SD050	SC14-SD050-0.5/1.7		TRG	YES	Y	=	J	Y	44000	
	SD050	SC14-SD050-0.5/1.7		TRG	YES	Y	=	J	Y	44000	
	SD050	SC14-SD050-0.5/1.7		SUR	YES	Y	=		Y		
	FIELDQC	EB001		TRG	YES	N	U		Y	100	
	FIELDQC	EB001		TRG	YES	N	U		Y	100	
	FIELDQC	EB001		SUR	YES	Y	=		Y		
	FIELDQC	EB001MS		SC	YES	Y	=		Y	1	
	FIELDQC	EB001MS		SC	YES	Y	=		Y	1	
	FIELDQC	EB001MS		SUR	YES	Y	=		Y		
	FIELDQC	EB001SD		SC	YES	Y	=		Y	1	
	FIELDQC	EB001SD		SC	YES	Y	=		Y	1	
	FIELDQC	EB001SD		SUR	YES	Y	=		Y		
	SD036	SC14-SD036-0.0/0.5		TRG	YES	Y	=		Y	5790	
	SD036	SC14-SD036-0.0/0.5		TRG	YES	Y	=		Y	5790	
	SD036	SC14-SD036-0.0/0.5		SUR	YES	Y	=		Y		
	SD036	SC14-SD036-0.5/2.0		TRG	YES	Y	=		Y	5910	
	SD036	SC14-SD036-0.5/2.0		TRG	YES	Y	=		Y	5910	
	SD036	SC14-SD036-0.5/2.0		SUR	YES	Y	=		Y		
	SD036	SC14-SD036-0.5/2.0MS		SC	YES	Y	=		Y	8.2	
	SD036	SC14-SD036-0.5/2.0MS		SC	YES	Y	=		Y	8.2	
	SD036	SC14-SD036-0.5/2.0MS		SUR	YES	Y	=		Y		
	SD036	SC14-SD036-0.5/2.0SD		SC	YES	Y	=		Y	7.8	
	SD036	SC14-SD036-0.5/2.0SD		SC	YES	Y	=		Y	7.8	
	SD036	SC14-SD036-0.5/2.0SD		SUR	YES	Y	=		Y		
	SD037	SC14-SD037-0.0/0.5		TRG	YES	Y	=		Y	19000	
	SD037	SC14-SD037-0.0/0.5		TRG	YES	Y	=		Y	19000	
	SD037	SC14-SD037-0.0/0.5		SUR	YES	Y	=		Y		
	SD037	SC14-SD037-0.5/1.15		TRG	YES	Y	=		Y	9800	
	SD037	SC14-SD037-0.5/1.15		TRG	YES	Y	=		Y	9800	
	SD037	SC14-SD037-0.5/1.15		SUR	YES	Y	=		Y		
	SD044	SC14-SD044-0.0/0.5		TRG	YES	Y	=		Y	6290	
	SD044	SC14-SD044-0.0/0.5		TRG	YES	Y	=		Y	6290	
	SD044	SC14-SD044-0.0/0.5		SUR	YES	Y	=		Y		
	SD044	SC14-SD044-0.5/1.3		TRG	YES	Y	=		Y	5960	
	SD044	SC14-SD044-0.5/1.3		TRG	YES	Y	=		Y	5960	
	SD044	SC14-SD044-0.5/1.3		SUR	YES	Y	=		Y		
	SD044	SC14-SD044-0.5/1.8D		TRG	YES	Y	=		Y	6060	
	SD044	SC14-SD044-0.5/1.8D		TRG	YES	Y	=		Y	6060	

DATA_PF	STATION_ID	SAMPLE_NAME	RESULT_ERROR_DELTA	RESULT_TYPE_CODE	REPORT	DETECT_F	LAB_QUALIFII	VALIDATOR_QUA	ORGANIC_YN	REPORTING_DETECTION_LIMIT	QUANTITATION_LIMIT
	SD044	SC14-SD044-0.5/1.8D		SUR	YES	Y	=		Y		
	SD045	SC14-SD045-0.0/0.5		TRG	YES	Y	=		Y	6440	
	SD045	SC14-SD045-0.0/0.5		TRG	YES	Y	=		Y	6440	
	SD045	SC14-SD045-0.0/0.5		SUR	YES	Y	=		Y		
	SD045	SC14-SD045-0.5/1.7		TRG	YES	Y	=		Y	6110	
	SD045	SC14-SD045-0.5/1.7		TRG	YES	Y	=		Y	6110	
	SD045	SC14-SD045-0.5/1.7		SUR	YES	Y	=		Y		
	LABQC	DBLKS1-59662-59662		TRG	YES	N	U		Y	5	
	LABQC	DBLKS1-59662-59662		TRG	YES	N	U		Y	5	
	LABQC	DBLKS1-59662-59662		SUR	YES	Y	=		Y		
	LABQC	DBLKS1-59762-59762		TRG	YES	N	U		Y	4.2	
	LABQC	DBLKS1-59762-59762		TRG	YES	N	U		Y	4.2	
	LABQC	DBLKS1-59762-59762		SUR	YES	Y	=		Y		
	LABQC	DBLKW1-59522-59522		TRG	YES	N	U		Y	0.1	
	LABQC	DBLKW1-59522-59522		TRG	YES	N	U		Y	0.1	
	LABQC	DBLKW1-59522-59522		SUR	YES	Y	=		Y		
	LABQC	DLCSS1-59662-59662		SC	YES	Y	=		Y	5	
	LABQC	DLCSS1-59662-59662		SC	YES	Y	=		Y	5	
	LABQC	DLCSS1-59662-59662		SUR	YES	Y	=		Y		
	LABQC	DLCSS1-59762-59762		SC	YES	Y	=		Y	4.2	
	LABQC	DLCSS1-59762-59762		SC	YES	Y	=		Y	4.2	
	LABQC	DLCSS1-59762-59762		SUR	YES	Y	=		Y		
	LABQC	DLCSW1-59522-59522		SC	YES	Y	=		Y	0.1	
	LABQC	DLCSW1-59522-59522		SC	YES	Y	=		Y	0.1	
	LABQC	DLCSW1-59522-59522		SUR	YES	Y	=		Y		
	SD022	SC14-SD022-0.0/0.5		TRG	YES	N	U		Y	100	
	SD022	SC14-SD022-0.0/0.5		TRG	YES	N	U		Y	100	
	SD022	SC14-SD022-0.0/0.5		TRG	YES	N	U		Y	100	
	SD022	SC14-SD022-0.0/0.5		TRG	YES	Y	=		Y	100	
	SD022	SC14-SD022-0.0/0.5		TRG	YES	N	U		Y	100	
	SD022	SC14-SD022-0.0/0.5		TRG	YES	N	U		Y	100	
	SD022	SC14-SD022-0.0/0.5		TRG	YES	N	U		Y	100	
	SD022	SC14-SD022-0.0/0.5		TRG	YES	N	U		Y	100	
	SD022	SC14-SD022-0.0/0.5		TRG	YES	N	U		Y	100	
	SD022	SC14-SD022-0.0/0.5		SUR	YES	Y	=		Y		
	SD022	SC14-SD022-0.0/0.5		SUR	YES	Y	=		Y		
	SD022	SC14-SD022-0.0/0.5		TRG	YES	Y	=		Y	100	
	SD022	SC14-SD022-0.0/0.5D		TRG	YES	N	U		Y	97	
	SD022	SC14-SD022-0.0/0.5D		TRG	YES	N	U		Y	97	
	SD022	SC14-SD022-0.0/0.5D		TRG	YES	N	U		Y	97	
	SD022	SC14-SD022-0.0/0.5D		TRG	YES	Y	=		Y	97	
	SD022	SC14-SD022-0.0/0.5D		TRG	YES	N	U		Y	97	
	SD022	SC14-SD022-0.0/0.5D		TRG	YES	N	U		Y	97	
	SD022	SC14-SD022-0.0/0.5D		TRG	YES	N	U		Y	97	
	SD022	SC14-SD022-0.0/0.5D		TRG	YES	N	U		Y	97	
	SD022	SC14-SD022-0.0/0.5D		TRG	YES	N	U		Y	97	

DATA_PF	STATION_ID	SAMPLE_NAME	RESULT_ERROR_DELTA	RESULT_TYPE_CODE	REPORT	DETECT_F	LAB_QUALIFII	VALIDATOR_QUA	ORGANIC_YN	REPORTING_DETECTION_LIMIT	QUANTITATION_LIMIT
	SD022	SC14-SD022-0.0/0.5D		SUR	YES	Y	=		Y		
	SD022	SC14-SD022-0.0/0.5D		SUR	YES	Y	=		Y		
	SD022	SC14-SD022-0.0/0.5D		TRG	YES	Y	=		Y	97	
	SD023	SC14-SD023-0.0/0.5		TRG	YES	N	U		Y	100	
	SD023	SC14-SD023-0.0/0.5		TRG	YES	N	U		Y	100	
	SD023	SC14-SD023-0.0/0.5		TRG	YES	N	U		Y	100	
	SD023	SC14-SD023-0.0/0.5		TRG	YES	Y	=		Y	100	
	SD023	SC14-SD023-0.0/0.5		TRG	YES	N	U		Y	100	
	SD023	SC14-SD023-0.0/0.5		TRG	YES	N	U		Y	100	
	SD023	SC14-SD023-0.0/0.5		TRG	YES	N	U		Y	100	
	SD023	SC14-SD023-0.0/0.5		TRG	YES	N	U		Y	100	
	SD023	SC14-SD023-0.0/0.5		TRG	YES	N	U		Y	100	
	SD023	SC14-SD023-0.0/0.5		SUR	YES	Y	=		Y		
	SD023	SC14-SD023-0.0/0.5		SUR	YES	Y	=		Y		
	SD023	SC14-SD023-0.0/0.5		TRG	YES	Y	=		Y	100	
	SD023	SC14-SD023-0.0/0.5R		TRG	YES	N	U		Y	100	
	SD023	SC14-SD023-0.0/0.5R		TRG	YES	N	U		Y	100	
	SD023	SC14-SD023-0.0/0.5R		TRG	YES	N	U		Y	100	
	SD023	SC14-SD023-0.0/0.5R		TRG	YES	Y	=		Y	100	
	SD023	SC14-SD023-0.0/0.5R		TRG	YES	N	U		Y	100	
	SD023	SC14-SD023-0.0/0.5R		TRG	YES	N	U		Y	100	
	SD023	SC14-SD023-0.0/0.5R		TRG	YES	N	U		Y	100	
	SD023	SC14-SD023-0.0/0.5R		TRG	YES	N	U		Y	100	
	SD023	SC14-SD023-0.0/0.5R		SUR	YES	Y	=		Y		
	SD023	SC14-SD023-0.0/0.5R		SUR	YES	Y	=		Y		
	SD023	SC14-SD023-0.0/0.5R		TRG	YES	Y	=		Y	100	
	SD024	SC14-SD024-0.0/0.5		TRG	YES	N	U		Y	140	
	SD024	SC14-SD024-0.0/0.5		TRG	YES	N	U		Y	140	
	SD024	SC14-SD024-0.0/0.5		TRG	YES	N	U		Y	140	
	SD024	SC14-SD024-0.0/0.5		TRG	YES	Y	=		Y	140	
	SD024	SC14-SD024-0.0/0.5		TRG	YES	N	U		Y	140	
	SD024	SC14-SD024-0.0/0.5		TRG	YES	N	U		Y	140	
	SD024	SC14-SD024-0.0/0.5		TRG	YES	N	U		Y	140	
	SD024	SC14-SD024-0.0/0.5		TRG	YES	N	U		Y	140	
	SD024	SC14-SD024-0.0/0.5		TRG	YES	N	U		Y	140	
	SD024	SC14-SD024-0.0/0.5		SUR	YES	Y	=		Y		
	SD024	SC14-SD024-0.0/0.5		SUR	YES	Y	=		Y		
	SD024	SC14-SD024-0.0/0.5		TRG	YES	Y	=		Y	140	
	SD024	SC14-SD024-0.5/2.0		TRG	YES	N	U		Y	110	
	SD024	SC14-SD024-0.5/2.0		TRG	YES	N	U		Y	110	
	SD024	SC14-SD024-0.5/2.0		TRG	YES	N	U		Y	110	
	SD024	SC14-SD024-0.5/2.0		TRG	YES	N	U		Y	110	
	SD024	SC14-SD024-0.5/2.0		TRG	YES	N	U		Y	110	
	SD024	SC14-SD024-0.5/2.0		TRG	YES	N	U		Y	110	
	SD024	SC14-SD024-0.5/2.0		TRG	YES	N	U		Y	110	

DATA_PF	STATION_ID	SAMPLE_NAME	RESULT_ERROR_DELTA	RESULT_TYPE_CODE	REPORT	DETECT_F	LAB_QUALIFII	VALIDATOR_QUA	ORGANIC_YN	REPORTING_DETECTION_LIMIT	QUANTITATION_LIMIT
	SD024	SC14-SD024-0.5/2.0		TRG	YES	N	U		Y	110	
	SD024	SC14-SD024-0.5/2.0		TRG	YES	N	U		Y	110	
	SD024	SC14-SD024-0.5/2.0		SUR	YES	Y	=		Y		
	SD024	SC14-SD024-0.5/2.0		SUR	YES	Y	=		Y		
	SD024	SC14-SD024-0.5/2.0		TRG	YES	N	U		Y	110	
	SD027	SC14-SD027-0.0/0.5		TRG	YES	N	U		Y	110	
	SD027	SC14-SD027-0.0/0.5		TRG	YES	N	U		Y	110	
	SD027	SC14-SD027-0.0/0.5		TRG	YES	N	U		Y	110	
	SD027	SC14-SD027-0.0/0.5		TRG	YES	Y	=		Y	110	
	SD027	SC14-SD027-0.0/0.5		TRG	YES	N	U		Y	110	
	SD027	SC14-SD027-0.0/0.5		TRG	YES	N	U		Y	110	
	SD027	SC14-SD027-0.0/0.5		TRG	YES	N	U		Y	110	
	SD027	SC14-SD027-0.0/0.5		TRG	YES	N	U		Y	110	
	SD027	SC14-SD027-0.0/0.5		TRG	YES	N	U		Y	110	
	SD027	SC14-SD027-0.0/0.5		SUR	YES	Y	=		Y		
	SD027	SC14-SD027-0.0/0.5		SUR	YES	Y	=		Y		
	SD027	SC14-SD027-0.0/0.5		TRG	YES	Y	=		Y	110	
	SD027	SC14-SD027-0.5/2.0		TRG	YES	N	U		Y	110	
	SD027	SC14-SD027-0.5/2.0		TRG	YES	N	U		Y	110	
	SD027	SC14-SD027-0.5/2.0		TRG	YES	N	U		Y	110	
	SD027	SC14-SD027-0.5/2.0		TRG	YES	N	U	UJ	Y	110	
	SD027	SC14-SD027-0.5/2.0		TRG	YES	N	U		Y	110	
	SD027	SC14-SD027-0.5/2.0		TRG	YES	N	U		Y	110	
	SD027	SC14-SD027-0.5/2.0		TRG	YES	N	U		Y	110	
	SD027	SC14-SD027-0.5/2.0		TRG	YES	N	U		Y	110	
	SD027	SC14-SD027-0.5/2.0		SUR	YES	Y	=		Y		
	SD027	SC14-SD027-0.5/2.0		SUR	YES	Y	=		Y		
	SD027	SC14-SD027-0.5/2.0		TRG	YES	N	U	UJ	Y	110	
	SD027	SC14-SD027-0.5/2.0D		TRG	YES	N	U		Y	100	
	SD027	SC14-SD027-0.5/2.0D		TRG	YES	N	U		Y	100	
	SD027	SC14-SD027-0.5/2.0D		TRG	YES	N	U		Y	100	
	SD027	SC14-SD027-0.5/2.0D		TRG	YES	Y	=	J	Y	100	
	SD027	SC14-SD027-0.5/2.0D		TRG	YES	N	U		Y	100	
	SD027	SC14-SD027-0.5/2.0D		TRG	YES	N	U		Y	100	
	SD027	SC14-SD027-0.5/2.0D		TRG	YES	N	U		Y	100	
	SD027	SC14-SD027-0.5/2.0D		TRG	YES	N	U		Y	100	
	SD027	SC14-SD027-0.5/2.0D		TRG	YES	N	U		Y	100	
	SD027	SC14-SD027-0.5/2.0D		SUR	YES	Y	=		Y		
	SD027	SC14-SD027-0.5/2.0D		SUR	YES	Y	=		Y		
	SD027	SC14-SD027-0.5/2.0D		TRG	YES	Y	=	J	Y	100	
	SD027	SC14-SD027.2.0/3.1		TRG	YES	N	U		Y	110	
	SD027	SC14-SD027.2.0/3.1		TRG	YES	N	U		Y	110	
	SD027	SC14-SD027.2.0/3.1		TRG	YES	N	U		Y	110	
	SD027	SC14-SD027.2.0/3.1		TRG	YES	N	U		Y	110	
	SD027	SC14-SD027.2.0/3.1		TRG	YES	N	U		Y	110	

DATA_PF	STATION_ID	SAMPLE_NAME	RESULT_ERROR_DELTA	RESULT_TYPE_CODE	REPORT	DETECT_F	LAB_QUALIFII	VALIDATOR_QUA	ORGANIC_YN	REPORTING_DETECTION_LIMIT	QUANTITATION_LIMIT
	SD027	SC14-SD027.2.0/3.1		TRG	YES	N	U		Y	110	
	SD027	SC14-SD027.2.0/3.1		TRG	YES	N	U		Y	110	
	SD027	SC14-SD027.2.0/3.1		TRG	YES	N	U		Y	110	
	SD027	SC14-SD027.2.0/3.1		TRG	YES	N	U		Y	110	
	SD027	SC14-SD027.2.0/3.1		SUR	YES	Y	=		Y		
	SD027	SC14-SD027.2.0/3.1		SUR	YES	Y	=		Y		
	SD027	SC14-SD027.2.0/3.1		TRG	YES	N	U		Y	110	
	SD028	SC14-SD028-0.0/0.5		TRG	YES	N	U		Y	130	
	SD028	SC14-SD028-0.0/0.5		TRG	YES	N	U		Y	130	
	SD028	SC14-SD028-0.0/0.5		TRG	YES	N	U		Y	130	
	SD028	SC14-SD028-0.0/0.5		TRG	YES	Y	=		Y	130	
	SD028	SC14-SD028-0.0/0.5		TRG	YES	N	U		Y	130	
	SD028	SC14-SD028-0.0/0.5		TRG	YES	N	U		Y	130	
	SD028	SC14-SD028-0.0/0.5		TRG	YES	N	U		Y	130	
	SD028	SC14-SD028-0.0/0.5		TRG	YES	N	U		Y	130	
	SD028	SC14-SD028-0.0/0.5		TRG	YES	N	U		Y	130	
	SD028	SC14-SD028-0.0/0.5		SUR	YES	Y	=		Y		
	SD028	SC14-SD028-0.0/0.5		SUR	YES	Y	=		Y		
	SD028	SC14-SD028-0.0/0.5		TRG	YES	Y	=		Y	130	
	SD028	SC14-SD028-0.0/0.5MS		SC	YES	Y	=		Y	83.33	
	SD028	SC14-SD028-0.0/0.5MS		SC	YES	Y	=		Y	83.33	
	SD028	SC14-SD028-0.0/0.5MS		SUR	YES	Y	=		Y		
	SD028	SC14-SD028-0.0/0.5MS		SUR	YES	Y	=		Y		
	SD028	SC14-SD028-0.0/0.5SD		SC	YES	Y	=		Y	83.33	
	SD028	SC14-SD028-0.0/0.5SD		SC	YES	Y	=		Y	83.33	
	SD028	SC14-SD028-0.0/0.5SD		SUR	YES	Y	=		Y		
	SD028	SC14-SD028-0.0/0.5SD		SUR	YES	Y	=		Y		
	SD028	SC14-SD028-.05/2.0		TRG	YES	N	U		Y	110	
	SD028	SC14-SD028-.05/2.0		TRG	YES	N	U		Y	110	
	SD028	SC14-SD028-.05/2.0		TRG	YES	N	U		Y	110	
	SD028	SC14-SD028-.05/2.0		TRG	YES	N	U		Y	110	
	SD028	SC14-SD028-.05/2.0		TRG	YES	N	U		Y	110	
	SD028	SC14-SD028-.05/2.0		TRG	YES	N	U		Y	110	
	SD028	SC14-SD028-.05/2.0		TRG	YES	N	U		Y	110	
	SD028	SC14-SD028-.05/2.0		TRG	YES	N	U		Y	110	
	SD028	SC14-SD028-.05/2.0		TRG	YES	N	U		Y	110	
	SD028	SC14-SD028-.05/2.0		SUR	YES	Y	=		Y		
	SD028	SC14-SD028-.05/2.0		SUR	YES	Y	=		Y		
	SD028	SC14-SD028-.05/2.0		TRG	YES	N	U		Y	110	
	SD028	SC14-SD028-2.0/2.6		TRG	YES	N	U		Y	110	
	SD028	SC14-SD028-2.0/2.6		TRG	YES	N	U		Y	110	
	SD028	SC14-SD028-2.0/2.6		TRG	YES	N	U		Y	110	
	SD028	SC14-SD028-2.0/2.6		TRG	YES	N	U		Y	110	
	SD028	SC14-SD028-2.0/2.6		TRG	YES	N	U		Y	110	
	SD028	SC14-SD028-2.0/2.6		TRG	YES	N	U		Y	110	
	SD028	SC14-SD028-2.0/2.6		TRG	YES	N	U		Y	110	

DATA_PF	STATION_ID	SAMPLE_NAME	RESULT_ERROR_DELTA	RESULT_TYPE_CODE	REPORT	DETECT_F	LAB_QUALIFII	VALIDATOR_QUA	ORGANIC_YN	REPORTING_DETECTION_LIMIT	QUANTITATION_LIMIT
	SD028	SC14-SD028-2.0/2.6		TRG	YES	N	U		Y	110	
	SD028	SC14-SD028-2.0/2.6		TRG	YES	N	U		Y	110	
	SD028	SC14-SD028-2.0/2.6		SUR	YES	Y	=		Y		
	SD028	SC14-SD028-2.0/2.6		SUR	YES	Y	=		Y		
	SD028	SC14-SD028-2.0/2.6		TRG	YES	N	U		Y	110	
	SD029	SC14-SD029-0.0/0.5		TRG	YES	N	U		Y	110	
	SD029	SC14-SD029-0.0/0.5		TRG	YES	N	U		Y	110	
	SD029	SC14-SD029-0.0/0.5		TRG	YES	N	U		Y	110	
	SD029	SC14-SD029-0.0/0.5		TRG	YES	Y	=	J	Y	110	
	SD029	SC14-SD029-0.0/0.5		TRG	YES	N	U		Y	110	
	SD029	SC14-SD029-0.0/0.5		TRG	YES	Y	=		Y	110	
	SD029	SC14-SD029-0.0/0.5		TRG	YES	N	U		Y	110	
	SD029	SC14-SD029-0.0/0.5		TRG	YES	N	U		Y	110	
	SD029	SC14-SD029-0.0/0.5		TRG	YES	N	U		Y	110	
	SD029	SC14-SD029-0.0/0.5		SUR	YES	Y	=		Y		
	SD029	SC14-SD029-0.0/0.5		SUR	YES	Y	=		Y		
	SD029	SC14-SD029-0.0/0.5		TRG	YES	Y	=	J	Y	110	
	SD029	SC14-SD029-0.5/2.0		TRG	YES	N	U		Y	120	
	SD029	SC14-SD029-0.5/2.0		TRG	YES	N	U		Y	120	
	SD029	SC14-SD029-0.5/2.0		TRG	YES	N	U		Y	120	
	SD029	SC14-SD029-0.5/2.0		TRG	YES	N	U		Y	120	
	SD029	SC14-SD029-0.5/2.0		TRG	YES	N	U		Y	120	
	SD029	SC14-SD029-0.5/2.0		TRG	YES	N	U		Y	120	
	SD029	SC14-SD029-0.5/2.0		TRG	YES	N	U		Y	120	
	SD029	SC14-SD029-0.5/2.0		TRG	YES	N	U		Y	120	
	SD029	SC14-SD029-0.5/2.0		SUR	YES	Y	=		Y		
	SD029	SC14-SD029-0.5/2.0		SUR	YES	Y	=		Y		
	SD029	SC14-SD029-0.5/2.0		TRG	YES	N	U		Y	120	
	SD029	SC14-SD029-2.0/4.0		TRG	YES	N	U		Y	130	
	SD029	SC14-SD029-2.0/4.0		TRG	YES	N	U		Y	130	
	SD029	SC14-SD029-2.0/4.0		TRG	YES	N	U		Y	130	
	SD029	SC14-SD029-2.0/4.0		TRG	YES	N	U		Y	130	
	SD029	SC14-SD029-2.0/4.0		TRG	YES	N	U		Y	130	
	SD029	SC14-SD029-2.0/4.0		TRG	YES	N	U		Y	130	
	SD029	SC14-SD029-2.0/4.0		TRG	YES	N	U		Y	130	
	SD029	SC14-SD029-2.0/4.0		TRG	YES	N	U		Y	130	
	SD029	SC14-SD029-2.0/4.0		TRG	YES	N	U		Y	130	
	SD029	SC14-SD029-2.0/4.0		SUR	YES	Y	=		Y		
	SD029	SC14-SD029-2.0/4.0		SUR	YES	Y	=		Y		
	SD029	SC14-SD029-2.0/4.0		TRG	YES	N	U		Y	130	
	SD029	SC14-SD029-4.0/5.2		TRG	YES	N	U		Y	100	
	SD029	SC14-SD029-4.0/5.2		TRG	YES	N	U		Y	100	
	SD029	SC14-SD029-4.0/5.2		TRG	YES	N	U		Y	100	
	SD029	SC14-SD029-4.0/5.2		TRG	YES	N	U		Y	100	
	SD029	SC14-SD029-4.0/5.2		TRG	YES	N	U		Y	100	

DATA_PF	STATION_ID	SAMPLE_NAME	RESULT_ERROR_DELTA	RESULT_TYPE_CODE	REPORT	DETECT_F	LAB_QUALIFII	VALIDATOR_QUA	ORGANIC_YN	REPORTING_DETECTION_LIMIT	QUANTITATION_LIMIT
	SD029	SC14-SD029-4.0/5.2		TRG	YES	N	U		Y	100	
	SD029	SC14-SD029-4.0/5.2		TRG	YES	N	U		Y	100	
	SD029	SC14-SD029-4.0/5.2		TRG	YES	N	U		Y	100	
	SD029	SC14-SD029-4.0/5.2		TRG	YES	N	U		Y	100	
	SD029	SC14-SD029-4.0/5.2		SUR	YES	Y	=		Y		
	SD029	SC14-SD029-4.0/5.2		SUR	YES	Y	=		Y		
	SD029	SC14-SD029-4.0/5.2		TRG	YES	N	U		Y	100	
	SD030	SC14-SD030-0.0/0.5		TRG	YES	N	U		Y	100	
	SD030	SC14-SD030-0.0/0.5		TRG	YES	N	U		Y	100	
	SD030	SC14-SD030-0.0/0.5		TRG	YES	N	U		Y	100	
	SD030	SC14-SD030-0.0/0.5		TRG	YES	Y	=		Y	100	
	SD030	SC14-SD030-0.0/0.5		TRG	YES	N	U		Y	100	
	SD030	SC14-SD030-0.0/0.5		TRG	YES	N	U		Y	100	
	SD030	SC14-SD030-0.0/0.5		TRG	YES	N	U		Y	100	
	SD030	SC14-SD030-0.0/0.5		TRG	YES	N	U		Y	100	
	SD030	SC14-SD030-0.0/0.5		TRG	YES	N	U		Y	100	
	SD030	SC14-SD030-0.0/0.5		SUR	YES	Y	=		Y		
	SD030	SC14-SD030-0.0/0.5		SUR	YES	Y	=		Y		
	SD030	SC14-SD030-0.0/0.5		TRG	YES	Y	=		Y	100	
	SD030	SC14-SD030-0.5/2.0		TRG	YES	N	U		Y	130	
	SD030	SC14-SD030-0.5/2.0		TRG	YES	N	U		Y	130	
	SD030	SC14-SD030-0.5/2.0		TRG	YES	N	U		Y	130	
	SD030	SC14-SD030-0.5/2.0		TRG	YES	N	U		Y	130	
	SD030	SC14-SD030-0.5/2.0		TRG	YES	N	U		Y	130	
	SD030	SC14-SD030-0.5/2.0		TRG	YES	N	U	UJ	Y	130	
	SD030	SC14-SD030-0.5/2.0		TRG	YES	N	U		Y	130	
	SD030	SC14-SD030-0.5/2.0		TRG	YES	N	U		Y	130	
	SD030	SC14-SD030-0.5/2.0		TRG	YES	N	U		Y	130	
	SD030	SC14-SD030-0.5/2.0		SUR	YES	Y	=		Y		
	SD030	SC14-SD030-0.5/2.0		SUR	YES	Y	=		Y		
	SD030	SC14-SD030-0.5/2.0		TRG	YES	N	U	UJ	Y	130	
	SD030	SC14-SD030-0.5/2.0R		TRG	YES	N	U	UJ	Y	130	
	SD030	SC14-SD030-0.5/2.0R		TRG	YES	N	U	UJ	Y	130	
	SD030	SC14-SD030-0.5/2.0R		TRG	YES	N	U	UJ	Y	130	
	SD030	SC14-SD030-0.5/2.0R		TRG	YES	N	U	UJ	Y	130	
	SD030	SC14-SD030-0.5/2.0R		TRG	YES	N	U	UJ	Y	130	
	SD030	SC14-SD030-0.5/2.0R		TRG	YES	Y	=	J	Y	130	
	SD030	SC14-SD030-0.5/2.0R		TRG	YES	N	U	UJ	Y	130	
	SD030	SC14-SD030-0.5/2.0R		TRG	YES	N	U	UJ	Y	130	
	SD030	SC14-SD030-0.5/2.0R		TRG	YES	N	U	UJ	Y	130	
	SD030	SC14-SD030-0.5/2.0R		SUR	YES	Y	=		Y		
	SD030	SC14-SD030-0.5/2.0R		SUR	YES	Y	=		Y		
	SD030	SC14-SD030-0.5/2.0R		TRG	YES	Y	=	J	Y	130	
	SD030	SC14-SD030-2.0/2.8		TRG	YES	N	U	UJ	Y	130	
	SD030	SC14-SD030-2.0/2.8		TRG	YES	N	U	UJ	Y	130	
	SD030	SC14-SD030-2.0/2.8		TRG	YES	N	U	UJ	Y	130	

DATA_PF	STATION_ID	SAMPLE_NAME	RESULT_ERROR_DELTA	RESULT_TYPE_CODE	REPORT	DETECT_F	LAB_QUALIFII	VALIDATOR_QUA	ORGANIC_YN	REPORTING_DETECTION_LIMIT	QUANTITATION_LIMIT
	SD030	SC14-SD030-2.0/2.8		TRG	YES	N	U	UJ	Y	130	
	SD030	SC14-SD030-2.0/2.8		TRG	YES	N	U	UJ	Y	130	
	SD030	SC14-SD030-2.0/2.8		TRG	YES	N	U	UJ	Y	130	
	SD030	SC14-SD030-2.0/2.8		TRG	YES	N	U	UJ	Y	130	
	SD030	SC14-SD030-2.0/2.8		TRG	YES	N	U	UJ	Y	130	
	SD030	SC14-SD030-2.0/2.8		TRG	YES	N	U	UJ	Y	130	
	SD030	SC14-SD030-2.0/2.8		SUR	YES	Y	=		Y		
	SD030	SC14-SD030-2.0/2.8		SUR	YES	Y	=		Y		
	SD030	SC14-SD030-2.0/2.8		TRG	YES	N	U	UJ	Y	130	
	SD031	SC14-SD031-0.0/0.5		TRG	YES	N	U	UJ	Y	170	
	SD031	SC14-SD031-0.0/0.5		TRG	YES	N	U	UJ	Y	170	
	SD031	SC14-SD031-0.0/0.5		TRG	YES	N	U	UJ	Y	170	
	SD031	SC14-SD031-0.0/0.5		TRG	YES	Y	=	J	Y	170	
	SD031	SC14-SD031-0.0/0.5		TRG	YES	N	U	UJ	Y	170	
	SD031	SC14-SD031-0.0/0.5		TRG	YES	N	U	UJ	Y	170	
	SD031	SC14-SD031-0.0/0.5		TRG	YES	N	U	UJ	Y	170	
	SD031	SC14-SD031-0.0/0.5		TRG	YES	N	U	UJ	Y	170	
	SD031	SC14-SD031-0.0/0.5		TRG	YES	N	U	UJ	Y	170	
	SD031	SC14-SD031-0.0/0.5		SUR	YES	Y	=		Y		
	SD031	SC14-SD031-0.0/0.5		SUR	YES	Y	=		Y		
	SD031	SC14-SD031-0.0/0.5		TRG	YES	Y	=	J	Y	170	
	SD031	SC14-SD031-0.5/2.0		TRG	YES	N	U	UJ	Y	150	
	SD031	SC14-SD031-0.5/2.0		TRG	YES	N	U	UJ	Y	150	
	SD031	SC14-SD031-0.5/2.0		TRG	YES	N	U	UJ	Y	150	
	SD031	SC14-SD031-0.5/2.0		TRG	YES	N	U	UJ	Y	150	
	SD031	SC14-SD031-0.5/2.0		TRG	YES	N	U	UJ	Y	150	
	SD031	SC14-SD031-0.5/2.0		TRG	YES	N	U	UJ	Y	150	
	SD031	SC14-SD031-0.5/2.0		TRG	YES	N	U	UJ	Y	150	
	SD031	SC14-SD031-0.5/2.0		TRG	YES	N	U	UJ	Y	150	
	SD031	SC14-SD031-0.5/2.0		SUR	YES	Y	=		Y		
	SD031	SC14-SD031-0.5/2.0		SUR	YES	Y	=		Y		
	SD031	SC14-SD031-0.5/2.0		TRG	YES	Y	=	J	Y	150	
	SD031	SC14-SD031-2.0/2.8		TRG	YES	N	U	UJ	Y	110	
	SD031	SC14-SD031-2.0/2.8		TRG	YES	N	U	UJ	Y	110	
	SD031	SC14-SD031-2.0/2.8		TRG	YES	N	U	UJ	Y	110	
	SD031	SC14-SD031-2.0/2.8		TRG	YES	Y	=	J	Y	110	
	SD031	SC14-SD031-2.0/2.8		TRG	YES	N	U	UJ	Y	110	
	SD031	SC14-SD031-2.0/2.8		TRG	YES	N	U	UJ	Y	110	
	SD031	SC14-SD031-2.0/2.8		TRG	YES	N	U	UJ	Y	110	
	SD031	SC14-SD031-2.0/2.8		TRG	YES	N	U	UJ	Y	110	
	SD031	SC14-SD031-2.0/2.8		TRG	YES	N	U	UJ	Y	110	
	SD031	SC14-SD031-2.0/2.8		SUR	YES	Y	=		Y		
	SD031	SC14-SD031-2.0/2.8		SUR	YES	Y	=		Y		
	SD031	SC14-SD031-2.0/2.8		TRG	YES	Y	=	J	Y	110	
	SD032	SC14-SD032-0.0/0.5		TRG	YES	N	U		Y	150	

DATA_PF	STATION_ID	SAMPLE_NAME	RESULT_ERROR_DELTA	RESULT_TYPE_CODE	REPORT	DETECT_F	LAB_QUALIFII	VALIDATOR_QUA	ORGANIC_YN	REPORTING_DETECTION_LIMIT	QUANTITATION_LIMIT
	SD032	SC14-SD032-0.0/0.5		TRG	YES	N	U		Y	150	
	SD032	SC14-SD032-0.0/0.5		TRG	YES	N	U		Y	150	
	SD032	SC14-SD032-0.0/0.5		TRG	YES	N	U		Y	150	
	SD032	SC14-SD032-0.0/0.5		TRG	YES	N	U		Y	150	
	SD032	SC14-SD032-0.0/0.5		TRG	YES	N	U		Y	150	
	SD032	SC14-SD032-0.0/0.5		TRG	YES	N	U		Y	150	
	SD032	SC14-SD032-0.0/0.5		TRG	YES	N	U		Y	150	
	SD032	SC14-SD032-0.0/0.5		TRG	YES	N	U		Y	150	
	SD032	SC14-SD032-0.0/0.5		SUR	YES	Y	=		Y		
	SD032	SC14-SD032-0.0/0.5		SUR	YES	Y	=		Y		
	SD032	SC14-SD032-0.0/0.5		TRG	YES	N	U		Y	150	
	SD032	SC14-SD032-0.5/2.0		TRG	YES	N	U		Y	140	
	SD032	SC14-SD032-0.5/2.0		TRG	YES	N	U		Y	140	
	SD032	SC14-SD032-0.5/2.0		TRG	YES	N	U		Y	140	
	SD032	SC14-SD032-0.5/2.0		TRG	YES	N	U		Y	140	
	SD032	SC14-SD032-0.5/2.0		TRG	YES	N	U		Y	140	
	SD032	SC14-SD032-0.5/2.0		TRG	YES	N	U		Y	140	
	SD032	SC14-SD032-0.5/2.0		TRG	YES	N	U		Y	140	
	SD032	SC14-SD032-0.5/2.0		TRG	YES	N	U		Y	140	
	SD032	SC14-SD032-0.5/2.0		SUR	YES	Y	=		Y		
	SD032	SC14-SD032-0.5/2.0		SUR	YES	Y	=		Y		
	SD032	SC14-SD032-0.5/2.0		TRG	YES	N	U		Y	140	
	SD032	SC14-SD032-2.0/4.0		TRG	YES	N	U		Y	130	
	SD032	SC14-SD032-2.0/4.0		TRG	YES	N	U		Y	130	
	SD032	SC14-SD032-2.0/4.0		TRG	YES	N	U		Y	130	
	SD032	SC14-SD032-2.0/4.0		TRG	YES	N	U		Y	130	
	SD032	SC14-SD032-2.0/4.0		TRG	YES	N	U		Y	130	
	SD032	SC14-SD032-2.0/4.0		TRG	YES	N	U		Y	130	
	SD032	SC14-SD032-2.0/4.0		TRG	YES	N	U		Y	130	
	SD032	SC14-SD032-2.0/4.0		TRG	YES	N	U		Y	130	
	SD032	SC14-SD032-2.0/4.0		SUR	YES	Y	=		Y		
	SD032	SC14-SD032-2.0/4.0		SUR	YES	Y	=		Y		
	SD032	SC14-SD032-2.0/4.0		TRG	YES	N	U		Y	130	
	SD033	SC14-SD033-0.0/0.5		TRG	YES	N	U		Y	110	
	SD033	SC14-SD033-0.0/0.5		TRG	YES	N	U		Y	110	
	SD033	SC14-SD033-0.0/0.5		TRG	YES	N	U		Y	110	
	SD033	SC14-SD033-0.0/0.5		TRG	YES	Y	=		Y	110	
	SD033	SC14-SD033-0.0/0.5		TRG	YES	N	U		Y	110	
	SD033	SC14-SD033-0.0/0.5		TRG	YES	N	U		Y	110	
	SD033	SC14-SD033-0.0/0.5		TRG	YES	N	U		Y	110	
	SD033	SC14-SD033-0.0/0.5		TRG	YES	N	U		Y	110	
	SD033	SC14-SD033-0.0/0.5		SUR	YES	Y	=		Y		
	SD033	SC14-SD033-0.0/0.5		SUR	YES	Y	=		Y		

DATA_PF	STATION_ID	SAMPLE_NAME	RESULT_ERROR_DELTA	RESULT_TYPE_CODE	REPORT	DETECT_F	LAB_QUALIFII	VALIDATOR_QUA	ORGANIC_YN	REPORTING_DETECTION_LIMIT	QUANTITATION_LIMIT
	SD033	SC14-SD033-0.0/0.5		TRG	YES	Y	=		Y	110	
	SD033	SC14-SD033-0.5/2.0		TRG	YES	N	U		Y	150	
	SD033	SC14-SD033-0.5/2.0		TRG	YES	N	U		Y	150	
	SD033	SC14-SD033-0.5/2.0		TRG	YES	N	U		Y	150	
	SD033	SC14-SD033-0.5/2.0		TRG	YES	N	U		Y	150	
	SD033	SC14-SD033-0.5/2.0		TRG	YES	N	U		Y	150	
	SD033	SC14-SD033-0.5/2.0		TRG	YES	N	U		Y	150	
	SD033	SC14-SD033-0.5/2.0		TRG	YES	N	U		Y	150	
	SD033	SC14-SD033-0.5/2.0		TRG	YES	N	U		Y	150	
	SD033	SC14-SD033-0.5/2.0		TRG	YES	N	U		Y	150	
	SD033	SC14-SD033-0.5/2.0		SUR	YES	Y	=		Y		
	SD033	SC14-SD033-0.5/2.0		SUR	YES	Y	=		Y		
	SD033	SC14-SD033-0.5/2.0		TRG	YES	N	U		Y	150	
	SD033	SC14-SD033-2.0/4.0		TRG	YES	N	U		Y	130	
	SD033	SC14-SD033-2.0/4.0		TRG	YES	N	U		Y	130	
	SD033	SC14-SD033-2.0/4.0		TRG	YES	N	U		Y	130	
	SD033	SC14-SD033-2.0/4.0		TRG	YES	N	U		Y	130	
	SD033	SC14-SD033-2.0/4.0		TRG	YES	N	U		Y	130	
	SD033	SC14-SD033-2.0/4.0		TRG	YES	N	U		Y	130	
	SD033	SC14-SD033-2.0/4.0		TRG	YES	N	U		Y	130	
	SD033	SC14-SD033-2.0/4.0		TRG	YES	N	U		Y	130	
	SD033	SC14-SD033-2.0/4.0		TRG	YES	N	U		Y	130	
	SD033	SC14-SD033-2.0/4.0		SUR	YES	Y	=		Y		
	SD033	SC14-SD033-2.0/4.0		SUR	YES	Y	=		Y		
	SD033	SC14-SD033-2.0/4.0		TRG	YES	N	U		Y	130	
	SD035	SC14-SD035-0.0/0.5		TRG	YES	N	U		Y	100	
	SD035	SC14-SD035-0.0/0.5		TRG	YES	N	U		Y	100	
	SD035	SC14-SD035-0.0/0.5		TRG	YES	N	U		Y	100	
	SD035	SC14-SD035-0.0/0.5		TRG	YES	Y	=	J	Y	200	
	SD035	SC14-SD035-0.0/0.5		TRG	YES	N	U		Y	100	
	SD035	SC14-SD035-0.0/0.5		TRG	YES	N	U		Y	100	
	SD035	SC14-SD035-0.0/0.5		TRG	YES	N	U		Y	100	
	SD035	SC14-SD035-0.0/0.5		TRG	YES	N	U		Y	100	
	SD035	SC14-SD035-0.0/0.5		TRG	YES	N	U		Y	100	
	SD035	SC14-SD035-0.0/0.5		SUR	YES	Y	=		Y		
	SD035	SC14-SD035-0.0/0.5		SUR	YES	Y	=		Y		
	SD035	SC14-SD035-0.0/0.5		TRG	YES	Y	=	J	Y	200	
	SD035	SC14-SD035-0.5/1.0		TRG	YES	N	U		Y	120	
	SD035	SC14-SD035-0.5/1.0		TRG	YES	N	U		Y	120	
	SD035	SC14-SD035-0.5/1.0		TRG	YES	N	U		Y	120	
	SD035	SC14-SD035-0.5/1.0		TRG	YES	Y	=		Y	120	
	SD035	SC14-SD035-0.5/1.0		TRG	YES	N	U		Y	120	
	SD035	SC14-SD035-0.5/1.0		TRG	YES	N	U		Y	120	
	SD035	SC14-SD035-0.5/1.0		TRG	YES	N	U		Y	120	
	SD035	SC14-SD035-0.5/1.0		TRG	YES	N	U		Y	120	
	SD035	SC14-SD035-0.5/1.0		TRG	YES	N	U		Y	120	

DATA_PF	STATION_ID	SAMPLE_NAME	RESULT_ERROR_DELTA	RESULT_TYPE_CODE	REPORT	DETECT_F	LAB_QUALIFII	VALIDATOR_QUA	ORGANIC_YN	REPORTING_DETECTION_LIMIT	QUANTITATION_LIMIT
	SD035	SC14-SD035-0.5/1.0		SUR	YES	Y	=		Y		
	SD035	SC14-SD035-0.5/1.0		SUR	YES	Y	=		Y		
	SD035	SC14-SD035-0.5/1.0		TRG	YES	Y	=		Y	120	
	SD021	SC14-SD021-0.0/0.5		TRG	YES	N	U		Y	140	
	SD021	SC14-SD021-0.0/0.5		TRG	YES	N	U		Y	140	
	SD021	SC14-SD021-0.0/0.5		TRG	YES	N	U		Y	140	
	SD021	SC14-SD021-0.0/0.5		TRG	YES	Y	=	J	Y	140	
	SD021	SC14-SD021-0.0/0.5		TRG	YES	N	U		Y	140	
	SD021	SC14-SD021-0.0/0.5		TRG	YES	N	U		Y	140	
	SD021	SC14-SD021-0.0/0.5		TRG	YES	N	U		Y	140	
	SD021	SC14-SD021-0.0/0.5		TRG	YES	N	U		Y	140	
	SD021	SC14-SD021-0.0/0.5		TRG	YES	N	U		Y	140	
	SD021	SC14-SD021-0.0/0.5		SUR	YES	Y	=		Y		
	SD021	SC14-SD021-0.0/0.5		SUR	YES	Y	=		Y		
	SD021	SC14-SD021-0.0/0.5		TRG	YES	Y	=	J	Y	140	
	SD021	SC14-SD021-0.5/1.1		TRG	YES	N	U		Y	120	
	SD021	SC14-SD021-0.5/1.1		TRG	YES	N	U		Y	120	
	SD021	SC14-SD021-0.5/1.1		TRG	YES	N	U		Y	120	
	SD021	SC14-SD021-0.5/1.1		TRG	YES	N	U		Y	120	
	SD021	SC14-SD021-0.5/1.1		TRG	YES	Y	=		Y	120	
	SD021	SC14-SD021-0.5/1.1		TRG	YES	N	U		Y	120	
	SD021	SC14-SD021-0.5/1.1		TRG	YES	N	U		Y	120	
	SD021	SC14-SD021-0.5/1.1		TRG	YES	N	U		Y	120	
	SD021	SC14-SD021-0.5/1.1		TRG	YES	N	U		Y	120	
	SD021	SC14-SD021-0.5/1.1		SUR	YES	Y	=		Y		
	SD021	SC14-SD021-0.5/1.1		SUR	YES	Y	=		Y		
	SD021	SC14-SD021-0.5/1.1		TRG	YES	Y	=		Y	120	
	SD026	SC14-SD026-0.0/0.5		TRG	YES	N	U		Y	110	
	SD026	SC14-SD026-0.0/0.5		TRG	YES	N	U		Y	110	
	SD026	SC14-SD026-0.0/0.5		TRG	YES	N	U		Y	110	
	SD026	SC14-SD026-0.0/0.5		TRG	YES	Y	=		Y	110	
	SD026	SC14-SD026-0.0/0.5		TRG	YES	N	U		Y	110	
	SD026	SC14-SD026-0.0/0.5		TRG	YES	N	U		Y	110	
	SD026	SC14-SD026-0.0/0.5		TRG	YES	N	U		Y	110	
	SD026	SC14-SD026-0.0/0.5		TRG	YES	N	U		Y	110	
	SD026	SC14-SD026-0.0/0.5		TRG	YES	N	U		Y	110	
	SD026	SC14-SD026-0.0/0.5		SUR	YES	Y	=		Y		
	SD026	SC14-SD026-0.0/0.5		SUR	YES	Y	=		Y		
	SD026	SC14-SD026-0.0/0.5		TRG	YES	Y	=		Y	110	
	SD026	SC14-SD026-0.5/2.0		TRG	YES	N	U	UJ	Y	130	
	SD026	SC14-SD026-0.5/2.0		TRG	YES	N	U	UJ	Y	130	
	SD026	SC14-SD026-0.5/2.0		TRG	YES	N	U	UJ	Y	130	
	SD026	SC14-SD026-0.5/2.0		TRG	YES	Y	=	J	Y	130	
	SD026	SC14-SD026-0.5/2.0		TRG	YES	N	U	UJ	Y	130	
	SD026	SC14-SD026-0.5/2.0		TRG	YES	N	U	UJ	Y	130	
	SD026	SC14-SD026-0.5/2.0		TRG	YES	N	U	UJ	Y	130	

DATA_PF	STATION_ID	SAMPLE_NAME	RESULT_ERROR_DELTA	RESULT_TYPE_CODE	REPORT	DETECT_F	LAB_QUALIFII	VALIDATOR_QUA	ORGANIC_YN	REPORTING_DETECTION_LIMIT	QUANTITATION_LIMIT
	SD026	SC14-SD026-0.5/2.0		TRG	YES	N	U	UJ	Y	130	
	SD026	SC14-SD026-0.5/2.0		TRG	YES	N	U	UJ	Y	130	
	SD026	SC14-SD026-0.5/2.0		SUR	YES	Y	=		Y		
	SD026	SC14-SD026-0.5/2.0		SUR	YES	Y	=		Y		
	SD026	SC14-SD026-0.5/2.0		TRG	YES	Y	=	J	Y	130	
	SD047	SC14-SD047-0.0/0.5		TRG	YES	N	U	UJ	Y	160	
	SD047	SC14-SD047-0.0/0.5		TRG	YES	N	U	UJ	Y	160	
	SD047	SC14-SD047-0.0/0.5		TRG	YES	N	U	UJ	Y	160	
	SD047	SC14-SD047-0.0/0.5		TRG	YES	N	U	UJ	Y	160	
	SD047	SC14-SD047-0.0/0.5		TRG	YES	Y	=	J	Y	160	
	SD047	SC14-SD047-0.0/0.5		TRG	YES	N	U	UJ	Y	160	
	SD047	SC14-SD047-0.0/0.5		TRG	YES	N	U	UJ	Y	160	
	SD047	SC14-SD047-0.0/0.5		TRG	YES	N	U	UJ	Y	160	
	SD047	SC14-SD047-0.0/0.5		TRG	YES	N	U	UJ	Y	160	
	SD047	SC14-SD047-0.0/0.5		SUR	YES	Y	=		Y		
	SD047	SC14-SD047-0.0/0.5		SUR	YES	Y	=		Y		
	SD047	SC14-SD047-0.0/0.5		TRG	YES	Y	=	J	Y	160	
	SD047	SC14-SD047-0.5/1.3		TRG	YES	N	U	UJ	Y	130	
	SD047	SC14-SD047-0.5/1.3		TRG	YES	N	U	UJ	Y	130	
	SD047	SC14-SD047-0.5/1.3		TRG	YES	N	U	UJ	Y	130	
	SD047	SC14-SD047-0.5/1.3		TRG	YES	N	U	UJ	Y	130	
	SD047	SC14-SD047-0.5/1.3		TRG	YES	Y	=	J	Y	130	
	SD047	SC14-SD047-0.5/1.3		TRG	YES	N	U	UJ	Y	130	
	SD047	SC14-SD047-0.5/1.3		TRG	YES	N	U	UJ	Y	130	
	SD047	SC14-SD047-0.5/1.3		TRG	YES	N	U	UJ	Y	130	
	SD047	SC14-SD047-0.5/1.3		TRG	YES	N	U	UJ	Y	130	
	SD047	SC14-SD047-0.5/1.3		SUR	YES	Y	=		Y		
	SD047	SC14-SD047-0.5/1.3		SUR	YES	Y	=		Y		
	SD047	SC14-SD047-0.5/1.3		TRG	YES	Y	=	J	Y	130	
	SD048	SC14-SD048-0.0/0.5		TRG	YES	N	U	UJ	Y	140	
	SD048	SC14-SD048-0.0/0.5		TRG	YES	N	U	UJ	Y	140	
	SD048	SC14-SD048-0.0/0.5		TRG	YES	N	U	UJ	Y	140	
	SD048	SC14-SD048-0.0/0.5		TRG	YES	N	U	UJ	Y	140	
	SD048	SC14-SD048-0.0/0.5		TRG	YES	Y	=	J	Y	140	
	SD048	SC14-SD048-0.0/0.5		TRG	YES	N	U	UJ	Y	140	
	SD048	SC14-SD048-0.0/0.5		TRG	YES	N	U	UJ	Y	140	
	SD048	SC14-SD048-0.0/0.5		TRG	YES	N	U	UJ	Y	140	
	SD048	SC14-SD048-0.0/0.5		TRG	YES	N	U	UJ	Y	140	
	SD048	SC14-SD048-0.0/0.5		SUR	YES	Y	=		Y		
	SD048	SC14-SD048-0.0/0.5		SUR	YES	Y	=		Y		
	SD048	SC14-SD048-0.0/0.5		TRG	YES	Y	=	J	Y	140	
	SD048	SC14-SD048-0.0/0.5R		TRG	YES	N	U	UJ	Y	140	
	SD048	SC14-SD048-0.0/0.5R		TRG	YES	N	U	UJ	Y	140	
	SD048	SC14-SD048-0.0/0.5R		TRG	YES	N	U	UJ	Y	140	
	SD048	SC14-SD048-0.0/0.5R		TRG	YES	N	U	UJ	Y	140	
	SD048	SC14-SD048-0.0/0.5R		TRG	YES	Y	=	J	Y	140	

DATA_PF	STATION_ID	SAMPLE_NAME	RESULT_ERROR_DELTA	RESULT_TYPE_CODE	REPORT	DETECT_F	LAB_QUALIFII	VALIDATOR_QUA	ORGANIC_YN	REPORTING_DETECTION_LIMIT	QUANTITATION_LIMIT
	SD048	SC14-SD048-0.0/0.5R		TRG	YES	N	U	UJ	Y	140	
	SD048	SC14-SD048-0.0/0.5R		TRG	YES	N	U	UJ	Y	140	
	SD048	SC14-SD048-0.0/0.5R		TRG	YES	N	U	UJ	Y	140	
	SD048	SC14-SD048-0.0/0.5R		TRG	YES	N	U	UJ	Y	140	
	SD048	SC14-SD048-0.0/0.5R		SUR	YES	Y	=		Y		
	SD048	SC14-SD048-0.0/0.5R		SUR	YES	Y	=		Y		
	SD048	SC14-SD048-0.0/0.5R		TRG	YES	Y	=	J	Y	140	
	SD048	SC14-SD048-0.5/1.5		TRG	YES	N	U	UJ	Y	130	
	SD048	SC14-SD048-0.5/1.5		TRG	YES	N	U	UJ	Y	130	
	SD048	SC14-SD048-0.5/1.5		TRG	YES	N	U	UJ	Y	130	
	SD048	SC14-SD048-0.5/1.5		TRG	YES	N	U	UJ	Y	130	
	SD048	SC14-SD048-0.5/1.5		TRG	YES	Y	=	J	Y	130	
	SD048	SC14-SD048-0.5/1.5		TRG	YES	N	U	UJ	Y	130	
	SD048	SC14-SD048-0.5/1.5		TRG	YES	N	U	UJ	Y	130	
	SD048	SC14-SD048-0.5/1.5		TRG	YES	N	U	UJ	Y	130	
	SD048	SC14-SD048-0.5/1.5		TRG	YES	N	U	UJ	Y	130	
	SD048	SC14-SD048-0.5/1.5		SUR	YES	Y	=		Y		
	SD048	SC14-SD048-0.5/1.5		SUR	YES	Y	=		Y		
	SD048	SC14-SD048-0.5/1.5		TRG	YES	Y	=	J	Y	130	
	SD049	SC14-SD049-0.0/0.5		TRG	YES	N	U	UJ	Y	98	
	SD049	SC14-SD049-0.0/0.5		TRG	YES	N	U	UJ	Y	98	
	SD049	SC14-SD049-0.0/0.5		TRG	YES	N	U	UJ	Y	98	
	SD049	SC14-SD049-0.0/0.5		TRG	YES	N	U	UJ	Y	98	
	SD049	SC14-SD049-0.0/0.5		TRG	YES	Y	=	J	Y	98	
	SD049	SC14-SD049-0.0/0.5		TRG	YES	N	U	UJ	Y	98	
	SD049	SC14-SD049-0.0/0.5		TRG	YES	Y	=	J	Y	98	
	SD049	SC14-SD049-0.0/0.5		TRG	YES	N	U	UJ	Y	98	
	SD049	SC14-SD049-0.0/0.5		TRG	YES	N	U	UJ	Y	98	
	SD049	SC14-SD049-0.0/0.5		TRG	YES	N	U	UJ	Y	98	
	SD049	SC14-SD049-0.0/0.5		SUR	YES	Y	=		Y		
	SD049	SC14-SD049-0.0/0.5		SUR	YES	Y	=		Y		
	SD049	SC14-SD049-0.0/0.5		TRG	YES	Y	=	J	Y	98	
	SD049	SC14-SD049-0.0/0.5MS		SC	YES	Y	=		Y	83.33	
	SD049	SC14-SD049-0.0/0.5MS		SC	YES	Y	=		Y	83.33	
	SD049	SC14-SD049-0.0/0.5MS		SUR	YES	Y	=		Y		
	SD049	SC14-SD049-0.0/0.5MS		SUR	YES	Y	=		Y		
	SD049	SC14-SD049-0.0/0.5SD		SC	YES	Y	=		Y	83.33	
	SD049	SC14-SD049-0.0/0.5SD		SC	YES	Y	=		Y	83.33	
	SD049	SC14-SD049-0.0/0.5SD		SUR	YES	Y	=		Y		
	SD049	SC14-SD049-0.0/0.5SD		SUR	YES	Y	=		Y		
	SD050	SC14-SD050-0.5/0.5		TRG	YES	N	U	UJ	Y	100	
	SD050	SC14-SD050-0.5/0.5		TRG	YES	N	U	UJ	Y	100	
	SD050	SC14-SD050-0.5/0.5		TRG	YES	N	U	UJ	Y	100	
	SD050	SC14-SD050-0.5/0.5		TRG	YES	N	U	UJ	Y	100	
	SD050	SC14-SD050-0.5/0.5		TRG	YES	Y	=	J	Y	100	
	SD050	SC14-SD050-0.5/0.5		TRG	YES	N	U	UJ	Y	100	
	SD050	SC14-SD050-0.5/0.5		TRG	YES	N	U	UJ	Y	100	

DATA_PF	STATION_ID	SAMPLE_NAME	RESULT_ERROR_DELTA	RESULT_TYPE_CODE	REPORT	DETECT_F	LAB_QUALIFII	VALIDATOR_QUA	ORGANIC_YN	REPORTING_DETECTION_LIMIT	QUANTITATION_LIMIT
	SD050	SC14-SD050-0.5/0.5		TRG	YES	N	U	UJ	Y	100	
	SD050	SC14-SD050-0.5/0.5		TRG	YES	N	U	UJ	Y	100	
	SD050	SC14-SD050-0.5/0.5		SUR	YES	Y	=		Y		
	SD050	SC14-SD050-0.5/0.5		SUR	YES	Y	=		Y		
	SD050	SC14-SD050-0.5/0.5		TRG	YES	Y	=	J	Y	100	
	SD050	SC14-SD050-0.5/1.7		TRG	YES	N	U	UJ	Y	110	
	SD050	SC14-SD050-0.5/1.7		TRG	YES	N	U	UJ	Y	110	
	SD050	SC14-SD050-0.5/1.7		TRG	YES	N	U	UJ	Y	110	
	SD050	SC14-SD050-0.5/1.7		TRG	YES	N	U	UJ	Y	110	
	SD050	SC14-SD050-0.5/1.7		TRG	YES	N	U	UJ	Y	110	
	SD050	SC14-SD050-0.5/1.7		TRG	YES	N	U	UJ	Y	110	
	SD050	SC14-SD050-0.5/1.7		TRG	YES	N	U	UJ	Y	110	
	SD050	SC14-SD050-0.5/1.7		TRG	YES	N	U	UJ	Y	110	
	SD050	SC14-SD050-0.5/1.7		TRG	YES	N	U	UJ	Y	110	
	SD050	SC14-SD050-0.5/1.7		SUR	YES	Y	=		Y		
	SD050	SC14-SD050-0.5/1.7		SUR	YES	Y	=		Y		
	SD050	SC14-SD050-0.5/1.7		TRG	YES	N	U	UJ	Y	110	
	FIELDQC	EB001		TRG	YES	N	U	UJ	Y	0.2	
	FIELDQC	EB001		TRG	YES	N	U	UJ	Y	0.2	
	FIELDQC	EB001		TRG	YES	N	U	UJ	Y	0.2	
	FIELDQC	EB001		TRG	YES	N	U	UJ	Y	0.2	
	FIELDQC	EB001		TRG	YES	N	U	UJ	Y	0.2	
	FIELDQC	EB001		TRG	YES	N	U	UJ	Y	0.2	
	FIELDQC	EB001		TRG	YES	N	U	UJ	Y	0.2	
	FIELDQC	EB001		TRG	YES	N	U	UJ	Y	0.2	
	FIELDQC	EB001		TRG	YES	N	U	UJ	Y	0.2	
	FIELDQC	EB001		TRG	YES	N	U	UJ	Y	0.2	
	FIELDQC	EB001		SUR	YES	Y	=		Y		
	FIELDQC	EB001		SUR	YES	Y	=		Y		
	FIELDQC	EB001		TRG	YES	N	U	UJ	Y	0.2	
	SD036	SC14-SD036-0.0/0.5		TRG	YES	N	U		Y	92	
	SD036	SC14-SD036-0.0/0.5		TRG	YES	N	U		Y	92	
	SD036	SC14-SD036-0.0/0.5		TRG	YES	N	U		Y	92	
	SD036	SC14-SD036-0.0/0.5		TRG	YES	N	U		Y	92	
	SD036	SC14-SD036-0.0/0.5		TRG	YES	N	U		Y	92	
	SD036	SC14-SD036-0.0/0.5		TRG	YES	N	U		Y	92	
	SD036	SC14-SD036-0.0/0.5		TRG	YES	N	U		Y	92	
	SD036	SC14-SD036-0.0/0.5		TRG	YES	N	U		Y	92	
	SD036	SC14-SD036-0.0/0.5		TRG	YES	N	U		Y	92	
	SD036	SC14-SD036-0.0/0.5		SUR	YES	Y	=		Y		
	SD036	SC14-SD036-0.0/0.5		SUR	YES	Y	=		Y		
	SD036	SC14-SD036-0.0/0.5		TRG	YES	N	U		Y	92	
	SD036	SC14-SD036-0.5/2.0		TRG	YES	N	U		Y	94	
	SD036	SC14-SD036-0.5/2.0		TRG	YES	N	U		Y	94	
	SD036	SC14-SD036-0.5/2.0		TRG	YES	N	U		Y	94	
	SD036	SC14-SD036-0.5/2.0		TRG	YES	Y	=	J	Y	94	
	SD036	SC14-SD036-0.5/2.0		TRG	YES	N	U		Y	94	

DATA_PF	STATION_ID	SAMPLE_NAME	RESULT_ERROR_DELTA	RESULT_TYPE_CODE	REPORT	DETECT_F	LAB_QUALIFII	VALIDATOR_QUA	ORGANIC_YN	REPORTING_DETECTION_LIMIT	QUANTITATION_LIMIT
	SD036	SC14-SD036-0.5/2.0		TRG	YES	N	U		Y	94	
	SD036	SC14-SD036-0.5/2.0		TRG	YES	N	U		Y	94	
	SD036	SC14-SD036-0.5/2.0		TRG	YES	N	U		Y	94	
	SD036	SC14-SD036-0.5/2.0		TRG	YES	N	U		Y	94	
	SD036	SC14-SD036-0.5/2.0		SUR	YES	Y	=		Y		
	SD036	SC14-SD036-0.5/2.0		SUR	YES	N	U		Y		
	SD036	SC14-SD036-0.5/2.0		TRG	YES	Y	=	J	Y	94	
	SD036	SC14-SD036-0.5/2.0MS		SUR	YES	Y	=		Y		
	SD036	SC14-SD036-0.5/2.0MS		SUR	YES	Y	=		Y		
	SD036	SC14-SD036-0.5/2.0SD		SUR	YES	Y	=		Y		
	SD036	SC14-SD036-0.5/2.0SD		SUR	YES	Y	=		Y		
	SD037	SC14-SD037-0.0/0.5		TRG	YES	N	U		Y	93	
	SD037	SC14-SD037-0.0/0.5		TRG	YES	N	U		Y	93	
	SD037	SC14-SD037-0.0/0.5		TRG	YES	N	U		Y	93	
	SD037	SC14-SD037-0.0/0.5		TRG	YES	Y	=	J	Y	93	
	SD037	SC14-SD037-0.0/0.5		TRG	YES	N	U		Y	93	
	SD037	SC14-SD037-0.0/0.5		TRG	YES	N	U		Y	93	
	SD037	SC14-SD037-0.0/0.5		TRG	YES	N	U		Y	93	
	SD037	SC14-SD037-0.0/0.5		TRG	YES	N	U		Y	93	
	SD037	SC14-SD037-0.0/0.5		TRG	YES	N	U		Y	93	
	SD037	SC14-SD037-0.0/0.5		SUR	YES	Y	=		Y		
	SD037	SC14-SD037-0.0/0.5		SUR	YES	Y	=		Y		
	SD037	SC14-SD037-0.0/0.5		TRG	YES	Y	=	J	Y	93	
	SD037	SC14-SD037-0.5/1.15		TRG	YES	N	U		Y	99	
	SD037	SC14-SD037-0.5/1.15		TRG	YES	N	U		Y	99	
	SD037	SC14-SD037-0.5/1.15		TRG	YES	N	U		Y	99	
	SD037	SC14-SD037-0.5/1.15		TRG	YES	Y	=	J	Y	99	
	SD037	SC14-SD037-0.5/1.15		TRG	YES	N	U		Y	99	
	SD037	SC14-SD037-0.5/1.15		TRG	YES	N	U		Y	99	
	SD037	SC14-SD037-0.5/1.15		TRG	YES	N	U		Y	99	
	SD037	SC14-SD037-0.5/1.15		TRG	YES	N	U		Y	99	
	SD037	SC14-SD037-0.5/1.15		TRG	YES	N	U		Y	99	
	SD037	SC14-SD037-0.5/1.15		SUR	YES	Y	=		Y		
	SD037	SC14-SD037-0.5/1.15		SUR	YES	Y	=		Y		
	SD037	SC14-SD037-0.5/1.15		TRG	YES	Y	=	J	Y	99	
	SD044	SC14-SD044-0.0/0.5		TRG	YES	N	U		Y	100	
	SD044	SC14-SD044-0.0/0.5		TRG	YES	N	U		Y	100	
	SD044	SC14-SD044-0.0/0.5		TRG	YES	N	U		Y	100	
	SD044	SC14-SD044-0.0/0.5		TRG	YES	Y	=	J	Y	100	
	SD044	SC14-SD044-0.0/0.5		TRG	YES	N	U		Y	100	
	SD044	SC14-SD044-0.0/0.5		TRG	YES	N	U		Y	100	
	SD044	SC14-SD044-0.0/0.5		TRG	YES	N	U		Y	100	
	SD044	SC14-SD044-0.0/0.5		TRG	YES	N	U		Y	100	
	SD044	SC14-SD044-0.0/0.5		TRG	YES	N	U		Y	100	
	SD044	SC14-SD044-0.0/0.5		SUR	YES	Y	=		Y		
	SD044	SC14-SD044-0.0/0.5		SUR	YES	Y	=		Y		

DATA_PF	STATION_ID	SAMPLE_NAME	RESULT_ERROR_DELTA	RESULT_TYPE_CODE	REPORT	DETECT_F	LAB_QUALIFII	VALIDATOR_QUA	ORGANIC_YN	REPORTING_DETECTION_LIMIT	QUANTITATION_LIMIT
	SD044	SC14-SD044-0.0/0.5		TRG	YES	Y	=	J	Y	100	
	SD044	SC14-SD044-0.5/1.3		TRG	YES	N	U		Y	98	
	SD044	SC14-SD044-0.5/1.3		TRG	YES	N	U		Y	98	
	SD044	SC14-SD044-0.5/1.3		TRG	YES	N	U		Y	98	
	SD044	SC14-SD044-0.5/1.3		TRG	YES	Y	=		Y	98	
	SD044	SC14-SD044-0.5/1.3		TRG	YES	N	U		Y	98	
	SD044	SC14-SD044-0.5/1.3		TRG	YES	N	U		Y	98	
	SD044	SC14-SD044-0.5/1.3		TRG	YES	N	U		Y	98	
	SD044	SC14-SD044-0.5/1.3		TRG	YES	N	U		Y	98	
	SD044	SC14-SD044-0.5/1.3		TRG	YES	N	U		Y	98	
	SD044	SC14-SD044-0.5/1.3		SUR	YES	Y	=		Y		
	SD044	SC14-SD044-0.5/1.3		SUR	YES	Y	=		Y		
	SD044	SC14-SD044-0.5/1.3		TRG	YES	Y	=		Y	98	
	SD044	SC14-SD044-0.5/1.8D		TRG	YES	N	U		Y	97	
	SD044	SC14-SD044-0.5/1.8D		TRG	YES	N	U		Y	97	
	SD044	SC14-SD044-0.5/1.8D		TRG	YES	N	U		Y	97	
	SD044	SC14-SD044-0.5/1.8D		TRG	YES	Y	=	J	Y	97	
	SD044	SC14-SD044-0.5/1.8D		TRG	YES	N	U		Y	97	
	SD044	SC14-SD044-0.5/1.8D		TRG	YES	N	U		Y	97	
	SD044	SC14-SD044-0.5/1.8D		TRG	YES	N	U		Y	97	
	SD044	SC14-SD044-0.5/1.8D		TRG	YES	N	U		Y	97	
	SD044	SC14-SD044-0.5/1.8D		TRG	YES	N	U		Y	97	
	SD044	SC14-SD044-0.5/1.8D		SUR	YES	Y	=		Y		
	SD044	SC14-SD044-0.5/1.8D		SUR	YES	Y	=		Y		
	SD044	SC14-SD044-0.5/1.8D		TRG	YES	Y	=	J	Y	97	
	SD045	SC14-SD045-0.0/0.5		TRG	YES	N	U		Y	100	
	SD045	SC14-SD045-0.0/0.5		TRG	YES	N	U		Y	100	
	SD045	SC14-SD045-0.0/0.5		TRG	YES	N	U		Y	100	
	SD045	SC14-SD045-0.0/0.5		TRG	YES	Y	=	J	Y	100	
	SD045	SC14-SD045-0.0/0.5		TRG	YES	N	U		Y	100	
	SD045	SC14-SD045-0.0/0.5		TRG	YES	N	U		Y	100	
	SD045	SC14-SD045-0.0/0.5		TRG	YES	N	U		Y	100	
	SD045	SC14-SD045-0.0/0.5		TRG	YES	N	U		Y	100	
	SD045	SC14-SD045-0.0/0.5		TRG	YES	N	U		Y	100	
	SD045	SC14-SD045-0.0/0.5		SUR	YES	Y	=		Y		
	SD045	SC14-SD045-0.0/0.5		SUR	YES	Y	=		Y		
	SD045	SC14-SD045-0.0/0.5		TRG	YES	Y	=	J	Y	100	
	SD045	SC14-SD045-0.5/1.7		TRG	YES	N	U		Y	100	
	SD045	SC14-SD045-0.5/1.7		TRG	YES	N	U		Y	100	
	SD045	SC14-SD045-0.5/1.7		TRG	YES	N	U		Y	100	
	SD045	SC14-SD045-0.5/1.7		TRG	YES	Y	=	J	Y	100	
	SD045	SC14-SD045-0.5/1.7		TRG	YES	N	U		Y	100	
	SD045	SC14-SD045-0.5/1.7		TRG	YES	N	U		Y	100	
	SD045	SC14-SD045-0.5/1.7		TRG	YES	N	U		Y	100	
	SD045	SC14-SD045-0.5/1.7		TRG	YES	N	U		Y	100	
	SD045	SC14-SD045-0.5/1.7		TRG	YES	N	U		Y	100	

DATA_PF	STATION_ID	SAMPLE_NAME	RESULT_ERROR_DELTA	RESULT_TYPE_CODE	REPORT	DETECT_F	LAB_QUALIFII	VALIDATOR_QUA	ORGANIC_YN	REPORTING_DETECTION_LIMIT	QUANTITATION_LIMIT
	SD045	SC14-SD045-0.5/1.7		SUR	YES	Y	=		Y		
	SD045	SC14-SD045-0.5/1.7		SUR	YES	Y	=		Y		
	SD045	SC14-SD045-0.5/1.7		TRG	YES	Y	=	J	Y	100	
	WD001	WD001		TRG	YES	N	U		Y	110	
	WD001	WD001		TRG	YES	N	U		Y	110	
	WD001	WD001		TRG	YES	N	U		Y	110	
	WD001	WD001		TRG	YES	N	U		Y	110	
	WD001	WD001		TRG	YES	N	U		Y	110	
	WD001	WD001		TRG	YES	N	U		Y	110	
	WD001	WD001		TRG	YES	N	U		Y	110	
	WD001	WD001		TRG	YES	N	U		Y	110	
	WD001	WD001		TRG	YES	N	U		Y	110	
	WD001	WD001		SUR	YES	Y	=		Y		
	WD001	WD001		SUR	YES	Y	=		Y		
	WD001	WD001		TRG	YES	N	U		Y	108	
	LABQC	PBLKS1-59471-59471		TRG	YES	N	U		Y	83.33	
	LABQC	PBLKS1-59471-59471		TRG	YES	N	U		Y	83.33	
	LABQC	PBLKS1-59471-59471		TRG	YES	N	U		Y	83.33	
	LABQC	PBLKS1-59471-59471		TRG	YES	N	U		Y	83.33	
	LABQC	PBLKS1-59471-59471		TRG	YES	N	U		Y	83.33	
	LABQC	PBLKS1-59471-59471		TRG	YES	N	U		Y	83.33	
	LABQC	PBLKS1-59471-59471		TRG	YES	N	U		Y	83.33	
	LABQC	PBLKS1-59471-59471		SUR	YES	Y	=		Y		
	LABQC	PBLKS1-59471-59471		SUR	YES	Y	=		Y		
	LABQC	PBLKS1-59471-59471		TRG	YES	N	U		Y	83.33	
	LABQC	PBLKS1-59527-59527		TRG	YES	N	U		Y	83.33	
	LABQC	PBLKS1-59527-59527		TRG	YES	N	U		Y	83.33	
	LABQC	PBLKS1-59527-59527		TRG	YES	N	U		Y	83.33	
	LABQC	PBLKS1-59527-59527		TRG	YES	N	U		Y	83.33	
	LABQC	PBLKS1-59527-59527		TRG	YES	N	U		Y	83.33	
	LABQC	PBLKS1-59527-59527		TRG	YES	N	U		Y	83.33	
	LABQC	PBLKS1-59527-59527		TRG	YES	N	U		Y	83.33	
	LABQC	PBLKS1-59527-59527		SUR	YES	Y	=		Y		
	LABQC	PBLKS1-59527-59527		SUR	YES	Y	=		Y		
	LABQC	PBLKS1-59527-59527		TRG	YES	N	U		Y	83.33	
	LABQC	PBLKS1-59604-59604		TRG	YES	N	U		Y	83.33	
	LABQC	PBLKS1-59604-59604		TRG	YES	N	U		Y	83.33	
	LABQC	PBLKS1-59604-59604		TRG	YES	N	U		Y	83.33	
	LABQC	PBLKS1-59604-59604		TRG	YES	N	U		Y	83.33	
	LABQC	PBLKS1-59604-59604		TRG	YES	N	U		Y	83.33	
	LABQC	PBLKS1-59604-59604		TRG	YES	N	U		Y	83.33	
	LABQC	PBLKS1-59604-59604		TRG	YES	N	U		Y	83.33	
	LABQC	PBLKS1-59604-59604		SUR	YES	Y	=		Y		
	LABQC	PBLKS1-59604-59604		SUR	YES	Y	=		Y		
	LABQC	PBLKS1-59604-59604		TRG	YES	N	U		Y	83.33	
	LABQC	PBLKS1-59663-59663		TRG	YES	N	U		Y	83.33	

DATA_PF	STATION_ID	SAMPLE_NAME	RESULT_ERROR_DELTA	RESULT_TYPE_CODE	REPORT	DETECT_F	LAB_QUALIFII	VALIDATOR_QUA	ORGANIC_YN	REPORTING_DETECTION_LIMIT	QUANTITATION_LIMIT
	LABQC	PBLKS1-59663-59663		TRG	YES	N	U		Y	83.33	
	LABQC	PBLKS1-59663-59663		TRG	YES	N	U		Y	83.33	
	LABQC	PBLKS1-59663-59663		TRG	YES	N	U		Y	83.33	
	LABQC	PBLKS1-59663-59663		TRG	YES	N	U		Y	83.33	
	LABQC	PBLKS1-59663-59663		TRG	YES	N	U		Y	83.33	
	LABQC	PBLKS1-59663-59663		TRG	YES	N	U		Y	83.33	
	LABQC	PBLKS1-59663-59663		TRG	YES	N	U		Y	83.33	
	LABQC	PBLKS1-59663-59663		TRG	YES	N	U		Y	83.33	
	LABQC	PBLKS1-59663-59663		SUR	YES	Y	=		Y		
	LABQC	PBLKS1-59663-59663		SUR	YES	Y	=		Y		
	LABQC	PBLKS1-59734-59734a		SUR	YES	Y	=		Y		
	LABQC	PBLKS1-59734-59734a		SUR	YES	Y	=		Y		
	LABQC	PBLKW1-59617-59617		TRG	YES	N	U		Y	0.2	
	LABQC	PBLKW1-59617-59617		TRG	YES	N	U		Y	0.2	
	LABQC	PBLKW1-59617-59617		TRG	YES	N	U		Y	0.2	
	LABQC	PBLKW1-59617-59617		TRG	YES	N	U		Y	0.2	
	LABQC	PBLKW1-59617-59617		TRG	YES	N	U		Y	0.2	
	LABQC	PBLKW1-59617-59617		TRG	YES	N	U		Y	0.2	
	LABQC	PBLKW1-59617-59617		TRG	YES	N	U		Y	0.2	
	LABQC	PBLKW1-59617-59617		TRG	YES	N	U		Y	0.2	
	LABQC	PBLKW1-59617-59617		SUR	YES	Y	=		Y		
	LABQC	PBLKW1-59617-59617		SUR	YES	Y	=		Y		
	LABQC	PBLKW1-59617-59617		TRG	YES	N	U		Y	0.2	
	LABQC	PLCSS1-59471-59471		SC	YES	Y	=		Y	83.33	
	LABQC	PLCSS1-59471-59471		SC	YES	Y	=		Y	83.33	
	LABQC	PLCSS1-59471-59471		SUR	YES	Y	=		Y		
	LABQC	PLCSS1-59471-59471		SUR	YES	Y	=		Y		
	LABQC	PLCSS1-59527-59527		SC	YES	Y	=		Y	83.33	
	LABQC	PLCSS1-59527-59527		SC	YES	Y	=		Y	83.33	
	LABQC	PLCSS1-59527-59527		SUR	YES	Y	=		Y		
	LABQC	PLCSS1-59527-59527		SUR	YES	Y	=		Y		
	LABQC	PLCSS1-59604-59604		SC	YES	Y	=		Y	83.33	
	LABQC	PLCSS1-59604-59604		SC	YES	Y	=		Y	83.33	
	LABQC	PLCSS1-59604-59604		SUR	YES	Y	=		Y		
	LABQC	PLCSS1-59604-59604		SUR	YES	Y	=		Y		
	LABQC	PLCSS1-59663-59663		SC	YES	Y	=		Y	83.33	
	LABQC	PLCSS1-59663-59663		SC	YES	Y	=		Y	83.33	
	LABQC	PLCSS1-59663-59663		SUR	YES	Y	=		Y		
	LABQC	PLCSS1-59663-59663		SUR	YES	Y	=		Y		
	LABQC	PLCSS1-59734-59734a		SUR	YES	Y	=		Y		
	LABQC	PLCSS1-59734-59734a		SUR	YES	Y	=		Y		
	LABQC	PLCSW1-59617-59617		SC	YES	Y	=		Y	0.2	
	LABQC	PLCSW1-59617-59617		SC	YES	Y	=		Y	0.2	
	LABQC	PLCSW1-59617-59617		SUR	YES	Y	=		Y		
	LABQC	PLCSW1-59617-59617		SUR	YES	Y	=		Y		

DATA_PF	STATION_ID	SAMPLE_NAME	RESULT_ERROR_DELTA	RESULT_TYPE_CODE	REPORT	DETECT_F	LAB_QUALIFII	VALIDATOR_QUA	ORGANIC_YN	REPORTING_DETECTION_LIMIT	QUANTITATION_LIMIT
	WD001	WD001		TRG	YES	N	U		Y	100	
	WD001	WD001		TRG	YES	N	U		Y	100	
	WD001	WD001		SUR	YES	Y	=		Y		
	WD001	WD001		TRG	YES	N	U		Y	100	
	WD001	WD001		TRG	YES	N	U		Y	100	
	WD001	WD001		SUR	YES	Y	=		Y		
	WD001	WD001		SUR	YES	Y	=		Y		
	WD001	WD001		TRG	YES	N	U		Y	100	
	WD001	WD001		TRG	YES	N	U		Y	100	
	WD001	WD001		TRG	YES	N	U		Y	100	
	WD001	WD001		TRG	YES	N	U		Y	100	
	WD001	WD001		TRG	YES	N	U		Y	100	
	WD001	WD001		TRG	YES	N	U		Y	100	
	WD001	WD001		TRG	YES	N	U		Y	100	
	WD001	WD001		SUR	YES	Y	=		Y		
	WD001	WD001		TRG	YES	N	U		Y	400	
	WD001	WD001		SUR	YES	Y	=		Y		
	WD001	WD001		TRG	YES	N	U		Y	400	
	WD001	WD001		SUR	YES	Y	=		Y		
	LABQC	SBLKW1-59605/06/07/08/09-		TRG	YES	N	U		Y	5	
	LABQC	SBLKW1-59605/06/07/08/09-		TRG	YES	N	U		Y	5	
	LABQC	SBLKW1-59605/06/07/08/09-		SUR	YES	Y	=		Y		
	LABQC	SBLKW1-59605/06/07/08/09-		TRG	YES	N	U		Y	5	
	LABQC	SBLKW1-59605/06/07/08/09-		TRG	YES	N	U		Y	5	
	LABQC	SBLKW1-59605/06/07/08/09-		SUR	YES	Y	=		Y		
	LABQC	SBLKW1-59605/06/07/08/09-		SUR	YES	Y	=		Y		
	LABQC	SBLKW1-59605/06/07/08/09-		TRG	YES	N	U		Y	5	
	LABQC	SBLKW1-59605/06/07/08/09-		TRG	YES	N	U		Y	5	
	LABQC	SBLKW1-59605/06/07/08/09-		TRG	YES	N	U		Y	5	
	LABQC	SBLKW1-59605/06/07/08/09-		TRG	YES	N	U		Y	5	
	LABQC	SBLKW1-59605/06/07/08/09-		TRG	YES	N	U		Y	5	
	LABQC	SBLKW1-59605/06/07/08/09-		TRG	YES	N	U		Y	5	
	LABQC	SBLKW1-59605/06/07/08/09-		TRG	YES	N	U		Y	5	
	LABQC	SBLKW1-59605/06/07/08/09-		SUR	YES	Y	=		Y		
	LABQC	SBLKW1-59605/06/07/08/09-		TRG	YES	N	U		Y	20	
	LABQC	SBLKW1-59605/06/07/08/09-		SUR	YES	Y	=		Y		
	LABQC	SBLKW1-59605/06/07/08/09-		TRG	YES	N	U		Y	20	
	LABQC	SBLKW1-59605/06/07/08/09-		SUR	YES	Y	=		Y		
	LABQC	SLCSW1-59605/06/07/08/09-		SC	YES	Y	=		Y	5	
	LABQC	SLCSW1-59605/06/07/08/09-		SC	YES	Y	=		Y	5	
	LABQC	SLCSW1-59605/06/07/08/09-		SUR	YES	Y	=		Y		
	LABQC	SLCSW1-59605/06/07/08/09-		SC	YES	Y	=		Y	5	
	LABQC	SLCSW1-59605/06/07/08/09-		SC	YES	Y	=		Y	5	
	LABQC	SLCSW1-59605/06/07/08/09-		SUR	YES	Y	=		Y		
	LABQC	SLCSW1-59605/06/07/08/09-		SUR	YES	Y	=		Y		
	LABQC	SLCSW1-59605/06/07/08/09-		SC	YES	Y	=		Y	5	

DATA_PF	STATION_ID	SAMPLE_NAME	RESULT_ERROR_DELTA	RESULT_TYPE_CODE	REPORT	DETECT_F	LAB_QUALIFII	VALIDATOR_QUA	ORGANIC_YN	REPORTING_DETECTION_LIMIT	QUANTITATION_LIMIT
	LABQC	SLCSW1-59605/06/07/08/09-		SC	YES	Y	=		Y	5	
	LABQC	SLCSW1-59605/06/07/08/09-		SC	YES	Y	=		Y	5	
	LABQC	SLCSW1-59605/06/07/08/09-		SC	YES	Y	=		Y	5	
	LABQC	SLCSW1-59605/06/07/08/09-		SC	YES	Y	=		Y	5	
	LABQC	SLCSW1-59605/06/07/08/09-		SUR	YES	Y	=		Y		
	LABQC	SLCSW1-59605/06/07/08/09-		SC	YES	Y	=		Y	20	
	LABQC	SLCSW1-59605/06/07/08/09-		SUR	YES	Y	=		Y		
	LABQC	SLCSW1-59605/06/07/08/09-		SC	YES	Y	=		Y	20	
	LABQC	SLCSW1-59605/06/07/08/09-		SUR	YES	Y	=		Y		
	SD021	SC14-SD021-0.0/0.5		SUR	YES	Y	=		Y		
	SD021	SC14-SD021-0.0/0.5		TRG	YES	Y	=		Y	840	
	SD021	SC14-SD021-0.0/0.5		TRG	YES	Y	=		Y	840	
	SD021	SC14-SD021-0.0/0.5		TRG	YES	Y	=		Y	840	
	SD021	SC14-SD021-0.0/0.5		TRG	YES	Y	=		Y	840	
	SD021	SC14-SD021-0.0/0.5		TRG	YES	Y	=		Y	840	
	SD021	SC14-SD021-0.0/0.5		TRG	YES	Y	=		Y	840	
	SD021	SC14-SD021-0.0/0.5		TRG	YES	Y	=		Y	840	
	SD021	SC14-SD021-0.0/0.5		TRG	YES	Y	=		Y	840	
	SD021	SC14-SD021-0.0/0.5		TRG	YES	Y	=		Y	840	
	SD021	SC14-SD021-0.0/0.5		TRG	YES	Y	=		Y	840	
	SD021	SC14-SD021-0.0/0.5		TRG	YES	Y	=		Y	840	
	SD021	SC14-SD021-0.0/0.5		TRG	YES	Y	=		Y	840	
	SD021	SC14-SD021-0.0/0.5		TRG	YES	Y	=		Y	840	
	SD021	SC14-SD021-0.0/0.5		TRG	YES	Y	=		Y	840	
	SD021	SC14-SD021-0.0/0.5		SUR	YES	Y	=		Y		
	SD021	SC14-SD021-0.0/0.5		TRG	YES	Y	=		Y	840	
	SD021	SC14-SD021-0.0/0.5		TRG	YES	Y	=		Y	840	
	SD021	SC14-SD021-0.0/0.5		SUR	YES	Y	=		Y		
	SD021	SC14-SD021-0.5/1.1		SUR	YES	Y	=		Y		
	SD021	SC14-SD021-0.5/1.1		TRG	YES	Y	=		Y	730	
	SD021	SC14-SD021-0.5/1.1		TRG	YES	Y	=		Y	730	
	SD021	SC14-SD021-0.5/1.1		TRG	YES	Y	=		Y	730	
	SD021	SC14-SD021-0.5/1.1		TRG	YES	Y	=		Y	730	
	SD021	SC14-SD021-0.5/1.1		TRG	YES	Y	=		Y	730	
	SD021	SC14-SD021-0.5/1.1		TRG	YES	Y	=		Y	730	
	SD021	SC14-SD021-0.5/1.1		TRG	YES	Y	=		Y	730	
	SD021	SC14-SD021-0.5/1.1		TRG	YES	Y	=		Y	730	
	SD021	SC14-SD021-0.5/1.1		TRG	YES	Y	=		Y	730	
	SD021	SC14-SD021-0.5/1.1		TRG	YES	Y	=		Y	730	
	SD021	SC14-SD021-0.5/1.1		TRG	YES	Y	=		Y	730	
	SD021	SC14-SD021-0.5/1.1		TRG	YES	Y	=		Y	730	
	SD021	SC14-SD021-0.5/1.1		TRG	YES	Y	=		Y	730	
	SD021	SC14-SD021-0.5/1.1		TRG	YES	N	U		Y	730	
	SD021	SC14-SD021-0.5/1.1		SUR	YES	Y	=		Y		

DATA_PF	STATION_ID	SAMPLE_NAME	RESULT_ERROR_DELTA	RESULT_TYPE_CODE	REPORT	DETECT_F	LAB_QUALIFII	VALIDATOR_QUA	ORGANIC_YN	REPORTING_DETECTION_LIMIT	QUANTITATION_LIMIT
	SD021	SC14-SD021-0.5/1.1		TRG	YES	Y	=		Y	730	
	SD021	SC14-SD021-0.5/1.1		TRG	YES	Y	=		Y	730	
	SD021	SC14-SD021-0.5/1.1		SUR	YES	Y	=		Y		
	SD048	SC14-SD048-0.0/0.5		TRG	YES	N	U		Y	1100	
	SD048	SC14-SD048-0.0/0.5		TRG	YES	N	U		Y	530	
	SD048	SC14-SD048-0.0/0.5		TRG	YES	N	U		Y	530	
	SD048	SC14-SD048-0.0/0.5		TRG	YES	N	U		Y	530	
	SD048	SC14-SD048-0.0/0.5		TRG	YES	Y	=		Y	530	
	SD048	SC14-SD048-0.0/0.5		TRG	YES	Y	=		Y	22	
	SD048	SC14-SD048-0.0/0.5		TRG	YES	N	U		Y	2200	
	SD048	SC14-SD048-0.0/0.5		TRG	YES	N	U		Y	530	
	SD048	SC14-SD048-0.0/0.5		SUR	YES	Y	=		Y		
	SD048	SC14-SD048-0.0/0.5		TRG	YES	N	U		Y	530	
	SD048	SC14-SD048-0.0/0.5		TRG	YES	N	U		Y	530	
	SD048	SC14-SD048-0.0/0.5		TRG	YES	N	U		Y	1100	
	SD048	SC14-SD048-0.0/0.5		TRG	YES	N	U		Y	2200	
	SD048	SC14-SD048-0.0/0.5		TRG	YES	Y	=		Y	530	
	SD048	SC14-SD048-0.0/0.5		TRG	YES	Y	=		Y	530	
	SD048	SC14-SD048-0.0/0.5		TRG	YES	N	U		Y	530	
	SD048	SC14-SD048-0.0/0.5		TRG	YES	N	U		Y	22	
	SD048	SC14-SD048-0.0/0.5		TRG	YES	N	U		Y	530	
	SD048	SC14-SD048-0.0/0.5		SUR	YES	Y	=		Y		
	SD048	SC14-SD048-0.0/0.5		SUR	YES	Y	=		Y		
	SD048	SC14-SD048-0.0/0.5		TRG	YES	N	U		Y	530	
	SD048	SC14-SD048-0.0/0.5		TRG	YES	Y	=		Y	2200	
	SD048	SC14-SD048-0.0/0.5		TRG	YES	Y	=		Y	530	
	SD048	SC14-SD048-0.0/0.5		TRG	YES	N	U		Y	2200	
	SD048	SC14-SD048-0.0/0.5		TRG	YES	N	U		Y	2200	
	SD048	SC14-SD048-0.0/0.5		TRG	YES	Y	=		Y	530	
	SD048	SC14-SD048-0.0/0.5		TRG	YES	N	U		Y	2200	
	SD048	SC14-SD048-0.0/0.5		TRG	YES	N	U		Y	1100	
	SD048	SC14-SD048-0.0/0.5		TRG	YES	N	U		Y	530	
	SD048	SC14-SD048-0.0/0.5		TRG	YES	N	U		Y	530	
	SD048	SC14-SD048-0.0/0.5		TRG	YES	N	U		Y	2200	
	SD048	SC14-SD048-0.0/0.5		TRG	YES	N	U		Y	530	
	SD048	SC14-SD048-0.0/0.5		TRG	YES	Y	=		Y	530	
	SD048	SC14-SD048-0.0/0.5		TRG	YES	N	U		Y	2200	
	SD048	SC14-SD048-0.0/0.5		TRG	YES	N	U		Y	2200	
	SD048	SC14-SD048-0.0/0.5		TRG	YES	N	U		Y	1100	
	SD048	SC14-SD048-0.0/0.5		TRG	YES	N	U		Y	2200	
	SD048	SC14-SD048-0.0/0.5		TRG	YES	N	U		Y	2200	
	SD048	SC14-SD048-0.0/0.5		TRG	YES	N	U		Y	530	
	SD048	SC14-SD048-0.0/0.5		TRG	YES	N	U		Y	530	
	SD048	SC14-SD048-0.0/0.5		TRG	YES	Y	=		Y	1100	
	SD048	SC14-SD048-0.0/0.5		TRG	YES	N	U		Y	530	
	SD048	SC14-SD048-0.0/0.5		TRG	YES	Y	=	J	Y	1100	

DATA_PF	STATION_ID	SAMPLE_NAME	RESULT_ERROR_DELTA	RESULT_TYPE_CODE	REPORT	DETECT_F	LAB_QUALIFII	VALIDATOR_QUA	ORGANIC_YN	REPORTING_DETECTION_LIMIT	QUANTITATION_LIMIT
	SD048	SC14-SD048-0.0/0.5		TRG	YES	N	U		Y	530	
	SD048	SC14-SD048-0.0/0.5		TRG	YES	N	U		Y	1100	
	SD048	SC14-SD048-0.0/0.5		TRG	YES	N	U		Y	1100	
	SD048	SC14-SD048-0.0/0.5		TRG	YES	Y	=		Y	1100	
	SD048	SC14-SD048-0.0/0.5		TRG	YES	N	U		Y	530	
	SD048	SC14-SD048-0.0/0.5		TRG	YES	N	U		Y	530	
	SD048	SC14-SD048-0.0/0.5		TRG	YES	N	U		Y	530	
	SD048	SC14-SD048-0.0/0.5		TRG	YES	N	U		Y	1100	
	SD048	SC14-SD048-0.0/0.5		TRG	YES	N	U		Y	530	
	SD048	SC14-SD048-0.0/0.5		TRG	YES	N	U		Y	530	
	SD048	SC14-SD048-0.0/0.5		TRG	YES	N	U		Y	530	
	SD048	SC14-SD048-0.0/0.5		SUR	YES	Y	=		Y		
	SD048	SC14-SD048-0.0/0.5		TRG	YES	N	U		Y	1100	
	SD048	SC14-SD048-0.0/0.5		TRG	YES	N	U		Y	530	
	SD048	SC14-SD048-0.0/0.5		TRG	YES	N	U		Y	530	
	SD048	SC14-SD048-0.0/0.5		TRG	YES	N	U		Y	530	
	SD048	SC14-SD048-0.0/0.5		TRG	YES	N	U		Y	530	
	SD048	SC14-SD048-0.0/0.5		TRG	YES	N	U		Y	1100	
	SD048	SC14-SD048-0.0/0.5		TRG	YES	N	U		Y	1100	
	SD048	SC14-SD048-0.0/0.5		TRG	YES	N	U		Y	530	
	SD048	SC14-SD048-0.0/0.5		SUR	YES	Y	=		Y		
	SD048	SC14-SD048-0.0/0.5		TRG	YES	N	U		Y	530	
	SD048	SC14-SD048-0.0/0.5		SUR	YES	Y	=		Y		
	SD048	SC14-SD048-0.0/0.5R		TRG	YES	N	U		Y	1100	
	SD048	SC14-SD048-0.0/0.5R		TRG	YES	N	U		Y	520	
	SD048	SC14-SD048-0.0/0.5R		TRG	YES	N	U		Y	520	
	SD048	SC14-SD048-0.0/0.5R		TRG	YES	N	U		Y	520	
	SD048	SC14-SD048-0.0/0.5R		TRG	YES	Y	=		Y	520	
	SD048	SC14-SD048-0.0/0.5R		TRG	YES	Y	=		Y	22	
	SD048	SC14-SD048-0.0/0.5R		TRG	YES	N	U		Y	2100	
	SD048	SC14-SD048-0.0/0.5R		TRG	YES	N	U		Y	520	
	SD048	SC14-SD048-0.0/0.5R		SUR	YES	Y	=		Y		
	SD048	SC14-SD048-0.0/0.5R		TRG	YES	N	U		Y	520	
	SD048	SC14-SD048-0.0/0.5R		TRG	YES	N	U		Y	520	
	SD048	SC14-SD048-0.0/0.5R		TRG	YES	N	U		Y	1100	
	SD048	SC14-SD048-0.0/0.5R		TRG	YES	N	U		Y	2100	
	SD048	SC14-SD048-0.0/0.5R		TRG	YES	N	U		Y	520	
	SD048	SC14-SD048-0.0/0.5R		TRG	YES	N	U		Y	520	
	SD048	SC14-SD048-0.0/0.5R		TRG	YES	N	U		Y	520	
	SD048	SC14-SD048-0.0/0.5R		TRG	YES	N	U		Y	22	
	SD048	SC14-SD048-0.0/0.5R		TRG	YES	N	U		Y	520	
	SD048	SC14-SD048-0.0/0.5R		SUR	YES	Y	=		Y		
	SD048	SC14-SD048-0.0/0.5R		SUR	YES	Y	=		Y		
	SD048	SC14-SD048-0.0/0.5R		TRG	YES	N	U		Y	520	
	SD048	SC14-SD048-0.0/0.5R		TRG	YES	N	U		Y	2100	
	SD048	SC14-SD048-0.0/0.5R		TRG	YES	N	U		Y	520	

DATA_PF	STATION_ID	SAMPLE_NAME	RESULT_ERROR_DELTA	RESULT_TYPE_CODE	REPORT	DETECT_F	LAB_QUALIFII	VALIDATOR_QUA	ORGANIC_YN	REPORTING_DETECTION_LIMIT	QUANTITATION_LIMIT
	SD048	SC14-SD048-0.0/0.5R		TRG	YES	N	U		Y	2100	
	SD048	SC14-SD048-0.0/0.5R		TRG	YES	N	U		Y	2100	
	SD048	SC14-SD048-0.0/0.5R		TRG	YES	Y	=		Y	520	
	SD048	SC14-SD048-0.0/0.5R		TRG	YES	N	U		Y	2100	
	SD048	SC14-SD048-0.0/0.5R		TRG	YES	N	U		Y	1100	
	SD048	SC14-SD048-0.0/0.5R		TRG	YES	N	U		Y	520	
	SD048	SC14-SD048-0.0/0.5R		TRG	YES	N	U		Y	520	
	SD048	SC14-SD048-0.0/0.5R		TRG	YES	N	U		Y	2100	
	SD048	SC14-SD048-0.0/0.5R		TRG	YES	N	U		Y	520	
	SD048	SC14-SD048-0.0/0.5R		TRG	YES	Y	=		Y	520	
	SD048	SC14-SD048-0.0/0.5R		TRG	YES	N	U		Y	2100	
	SD048	SC14-SD048-0.0/0.5R		TRG	YES	N	U		Y	2100	
	SD048	SC14-SD048-0.0/0.5R		TRG	YES	N	U		Y	1100	
	SD048	SC14-SD048-0.0/0.5R		TRG	YES	N	U		Y	2100	
	SD048	SC14-SD048-0.0/0.5R		TRG	YES	N	U		Y	2100	
	SD048	SC14-SD048-0.0/0.5R		TRG	YES	N	U		Y	520	
	SD048	SC14-SD048-0.0/0.5R		TRG	YES	N	U		Y	520	
	SD048	SC14-SD048-0.0/0.5R		TRG	YES	Y	=		Y	1100	
	SD048	SC14-SD048-0.0/0.5R		TRG	YES	N	U		Y	520	
	SD048	SC14-SD048-0.0/0.5R		TRG	YES	N	U	UJ	Y	1100	
	SD048	SC14-SD048-0.0/0.5R		TRG	YES	N	U		Y	520	
	SD048	SC14-SD048-0.0/0.5R		TRG	YES	N	U		Y	1100	
	SD048	SC14-SD048-0.0/0.5R		TRG	YES	N	U		Y	1100	
	SD048	SC14-SD048-0.0/0.5R		TRG	YES	N	U		Y	1100	
	SD048	SC14-SD048-0.0/0.5R		TRG	YES	N	U		Y	520	
	SD048	SC14-SD048-0.0/0.5R		TRG	YES	N	U		Y	520	
	SD048	SC14-SD048-0.0/0.5R		TRG	YES	N	U		Y	520	
	SD048	SC14-SD048-0.0/0.5R		TRG	YES	N	U		Y	1100	
	SD048	SC14-SD048-0.0/0.5R		TRG	YES	N	U		Y	520	
	SD048	SC14-SD048-0.0/0.5R		TRG	YES	N	U		Y	520	
	SD048	SC14-SD048-0.0/0.5R		TRG	YES	N	U		Y	520	
	SD048	SC14-SD048-0.0/0.5R		SUR	YES	Y	=		Y		
	SD048	SC14-SD048-0.0/0.5R		TRG	YES	N	U		Y	1100	
	SD048	SC14-SD048-0.0/0.5R		TRG	YES	N	U		Y	520	
	SD048	SC14-SD048-0.0/0.5R		TRG	YES	N	U		Y	520	
	SD048	SC14-SD048-0.0/0.5R		TRG	YES	N	U		Y	520	
	SD048	SC14-SD048-0.0/0.5R		TRG	YES	N	U		Y	520	
	SD048	SC14-SD048-0.0/0.5R		TRG	YES	N	U		Y	1100	
	SD048	SC14-SD048-0.0/0.5R		TRG	YES	N	U		Y	1100	
	SD048	SC14-SD048-0.0/0.5R		TRG	YES	N	U		Y	520	
	SD048	SC14-SD048-0.0/0.5R		SUR	YES	Y	=		Y		
	SD048	SC14-SD048-0.0/0.5R		TRG	YES	N	U		Y	520	
	SD048	SC14-SD048-0.0/0.5R		SUR	YES	Y	=		Y		
	SD050	SC14-SD050-0.0/0.5		TRG	YES	N	U		Y	410	
	SD050	SC14-SD050-0.5/0.5		TRG	YES	N	U		Y	200	
	SD050	SC14-SD050-0.5/0.5		TRG	YES	N	U		Y	200	

DATA_PF	STATION_ID	SAMPLE_NAME	RESULT_ERROR_DELTA	RESULT_TYPE_CODE	REPORT	DETECT_F	LAB_QUALIFII	VALIDATOR_QUA	ORGANIC_YN	REPORTING_DETECTION_LIMIT	QUANTITATION_LIMIT
	SD050	SC14-SD050-0.5/0.5		TRG	YES	N	U		Y	200	
	SD050	SC14-SD050-0.5/0.5		TRG	YES	Y	=		Y	200	
	SD050	SC14-SD050-0.5/0.5		TRG	YES	Y	=		Y	8.2	
	SD050	SC14-SD050-0.5/0.5		TRG	YES	N	U		Y	810	
	SD050	SC14-SD050-0.5/0.5		TRG	YES	N	U		Y	200	
	SD050	SC14-SD050-0.5/0.5		SUR	YES	Y	=		Y		
	SD050	SC14-SD050-0.5/0.5		TRG	YES	N	U		Y	200	
	SD050	SC14-SD050-0.5/0.5		TRG	YES	N	U		Y	200	
	SD050	SC14-SD050-0.5/0.5		TRG	YES	N	U		Y	410	
	SD050	SC14-SD050-0.5/0.5		TRG	YES	N	U		Y	810	
	SD050	SC14-SD050-0.5/0.5		TRG	YES	N	U		Y	200	
	SD050	SC14-SD050-0.5/0.5		TRG	YES	N	U		Y	200	
	SD050	SC14-SD050-0.5/0.5		TRG	YES	N	U		Y	200	
	SD050	SC14-SD050-0.5/0.5		TRG	YES	N	U		Y	8.2	
	SD050	SC14-SD050-0.5/0.5		TRG	YES	N	U		Y	200	
	SD050	SC14-SD050-0.5/0.5		SUR	YES	Y	=		Y		
	SD050	SC14-SD050-0.5/0.5		SUR	YES	Y	=		Y		
	SD050	SC14-SD050-0.5/0.5		TRG	YES	N	U		Y	200	
	SD050	SC14-SD050-0.5/0.5		TRG	YES	N	U		Y	810	
	SD050	SC14-SD050-0.5/0.5		TRG	YES	N	U		Y	200	
	SD050	SC14-SD050-0.5/0.5		TRG	YES	N	U		Y	810	
	SD050	SC14-SD050-0.5/0.5		TRG	YES	N	U		Y	810	
	SD050	SC14-SD050-0.5/0.5		TRG	YES	Y	=		Y	200	
	SD050	SC14-SD050-0.5/0.5		TRG	YES	N	U		Y	810	
	SD050	SC14-SD050-0.5/0.5		TRG	YES	N	U		Y	410	
	SD050	SC14-SD050-0.5/0.5		TRG	YES	N	U		Y	200	
	SD050	SC14-SD050-0.5/0.5		TRG	YES	N	U		Y	200	
	SD050	SC14-SD050-0.5/0.5		TRG	YES	N	U		Y	810	
	SD050	SC14-SD050-0.5/0.5		TRG	YES	N	U		Y	200	
	SD050	SC14-SD050-0.5/0.5		TRG	YES	Y	=		Y	200	
	SD050	SC14-SD050-0.5/0.5		TRG	YES	N	U		Y	810	
	SD050	SC14-SD050-0.5/0.5		TRG	YES	N	U		Y	810	
	SD050	SC14-SD050-0.5/0.5		TRG	YES	Y	=		Y	410	
	SD050	SC14-SD050-0.5/0.5		TRG	YES	N	U		Y	810	
	SD050	SC14-SD050-0.5/0.5		TRG	YES	N	U		Y	810	
	SD050	SC14-SD050-0.5/0.5		TRG	YES	N	U		Y	200	
	SD050	SC14-SD050-0.5/0.5		TRG	YES	N	U		Y	200	
	SD050	SC14-SD050-0.5/0.5		TRG	YES	Y	=		Y	410	
	SD050	SC14-SD050-0.5/0.5		TRG	YES	N	U		Y	200	
	SD050	SC14-SD050-0.5/0.5		TRG	YES	N	U		Y	410	
	SD050	SC14-SD050-0.5/0.5		TRG	YES	Y	=		Y	200	
	SD050	SC14-SD050-0.5/0.5		TRG	YES	N	U		Y	410	
	SD050	SC14-SD050-0.5/0.5		TRG	YES	N	U		Y	410	
	SD050	SC14-SD050-0.5/0.5		TRG	YES	Y	=		Y	410	
	SD050	SC14-SD050-0.5/0.5		TRG	YES	N	U		Y	200	
	SD050	SC14-SD050-0.5/0.5		TRG	YES	N	U		Y	200	

DATA_PF	STATION_ID	SAMPLE_NAME	RESULT_ERROR_DELTA	RESULT_TYPE_CODE	REPORT	DETECT_F	LAB_QUALIFII	VALIDATOR_QUA	ORGANIC_YN	REPORTING_DETECTION_LIMIT	QUANTITATION_LIMIT
	SD050	SC14-SD050-0.5/0.5		TRG	YES	N	U		Y	200	
	SD050	SC14-SD050-0.5/0.5		TRG	YES	N	U		Y	410	
	SD050	SC14-SD050-0.5/0.5		TRG	YES	N	U		Y	200	
	SD050	SC14-SD050-0.5/0.5		TRG	YES	N	U		Y	200	
	SD050	SC14-SD050-0.5/0.5		TRG	YES	N	U		Y	200	
	SD050	SC14-SD050-0.5/0.5		SUR	YES	Y	=		Y		
	SD050	SC14-SD050-0.5/0.5		TRG	YES	N	U		Y	410	
	SD050	SC14-SD050-0.5/0.5		TRG	YES	N	U		Y	200	
	SD050	SC14-SD050-0.5/0.5		TRG	YES	N	U		Y	200	
	SD050	SC14-SD050-0.5/0.5		TRG	YES	N	U		Y	200	
	SD050	SC14-SD050-0.5/0.5		TRG	YES	N	U		Y	200	
	SD050	SC14-SD050-0.5/0.5		TRG	YES	N	U		Y	410	
	SD050	SC14-SD050-0.5/0.5		TRG	YES	N	U		Y	410	
	SD050	SC14-SD050-0.5/0.5		TRG	YES	N	U		Y	200	
	SD050	SC14-SD050-0.5/0.5		SUR	YES	Y	=		Y		
	SD050	SC14-SD050-0.5/0.5		TRG	YES	N	U		Y	200	
	SD050	SC14-SD050-0.5/0.5		SUR	YES	Y	=		Y		
	SD050	SC14-SD050-0.5/1.7		SUR	YES	Y	=		Y		
	SD050	SC14-SD050-0.5/1.7		TRG	YES	Y	=		Y	2100	
	SD050	SC14-SD050-0.5/1.7		TRG	YES	Y	=		Y	2100	
	SD050	SC14-SD050-0.5/1.7		TRG	YES	Y	=		Y	2100	
	SD050	SC14-SD050-0.5/1.7		TRG	YES	Y	=		Y	2100	
	SD050	SC14-SD050-0.5/1.7		TRG	YES	Y	=		Y	2100	
	SD050	SC14-SD050-0.5/1.7		TRG	YES	Y	=		Y	2100	
	SD050	SC14-SD050-0.5/1.7		TRG	YES	Y	=		Y	2100	
	SD050	SC14-SD050-0.5/1.7		TRG	YES	Y	=		Y	2100	
	SD050	SC14-SD050-0.5/1.7		TRG	YES	Y	=		Y	2100	
	SD050	SC14-SD050-0.5/1.7		TRG	YES	Y	=		Y	2100	
	SD050	SC14-SD050-0.5/1.7		TRG	YES	Y	=		Y	2100	
	SD050	SC14-SD050-0.5/1.7		TRG	YES	Y	=		Y	2100	
	SD050	SC14-SD050-0.5/1.7		SUR	YES	Y	=		Y		
	SD050	SC14-SD050-0.5/1.7		TRG	YES	Y	=		Y	2100	
	SD050	SC14-SD050-0.5/1.7		TRG	YES	Y	=		Y	2100	
	SD050	SC14-SD050-0.5/1.7		SUR	YES	Y	=		Y		
	FIELDQC	EB001		TRG	YES	N	U		Y	10	
	FIELDQC	EB001		TRG	YES	N	U		Y	5	
	FIELDQC	EB001		TRG	YES	N	U		Y	5	
	FIELDQC	EB001		TRG	YES	N	U		Y	5	
	FIELDQC	EB001		TRG	YES	N	U		Y	5	
	FIELDQC	EB001		TRG	YES	N	U		Y	0.1	
	FIELDQC	EB001		TRG	YES	N	U		Y	20	
	FIELDQC	EB001		TRG	YES	N	U		Y	5	
	FIELDQC	EB001		SUR	YES	Y	=		Y		

DATA_PF	STATION_ID	SAMPLE_NAME	RESULT_ERROR_DELTA	RESULT_TYPE_CODE	REPORT	DETECT_F	LAB_QUALIFII	VALIDATOR_QUA	ORGANIC_YN	REPORTING_DETECTION_LIMIT	QUANTITATION_LIMIT
	FIELDQC	EB001		TRG	YES	N	U		Y	5	
	FIELDQC	EB001		TRG	YES	N	U		Y	10	
	FIELDQC	EB001		TRG	YES	N	U		Y	5	
	FIELDQC	EB001		TRG	YES	N	U		Y	5	
	FIELDQC	EB001		TRG	YES	N	U		Y	5	
	FIELDQC	EB001		TRG	YES	N	U		Y	10	
	FIELDQC	EB001		TRG	YES	N	U		Y	5	
	FIELDQC	EB001		TRG	YES	N	U		Y	0.1	
	FIELDQC	EB001		TRG	YES	N	U		Y	5	
	FIELDQC	EB001		SUR	YES	Y	=		Y		
	FIELDQC	EB001		SUR	YES	Y	=		Y		
	FIELDQC	EB001		TRG	YES	N	U		Y	5	
	FIELDQC	EB001		TRG	YES	N	U		Y	20	
	FIELDQC	EB001		TRG	YES	N	U		Y	5	
	FIELDQC	EB001		TRG	YES	N	U		Y	5	
	FIELDQC	EB001		TRG	YES	N	U		Y	20	
	FIELDQC	EB001		TRG	YES	N	U		Y	5	
	FIELDQC	EB001		TRG	YES	N	U		Y	20	
	FIELDQC	EB001		TRG	YES	N	U		Y	20	
	FIELDQC	EB001		TRG	YES	N	U		Y	5	
	FIELDQC	EB001		TRG	YES	N	U		Y	5	
	FIELDQC	EB001		TRG	YES	N	U		Y	20	
	FIELDQC	EB001		TRG	YES	N	U		Y	5	
	FIELDQC	EB001		TRG	YES	N	U		Y	5	
	FIELDQC	EB001		TRG	YES	N	U		Y	20	
	FIELDQC	EB001		TRG	YES	N	U		Y	20	
	FIELDQC	EB001		TRG	YES	N	U		Y	1	
	FIELDQC	EB001		TRG	YES	N	U	UJ	Y	20	
	FIELDQC	EB001		TRG	YES	N	U		Y	20	
	FIELDQC	EB001		TRG	YES	N	U		Y	5	
	FIELDQC	EB001		TRG	YES	N	U		Y	5	
	FIELDQC	EB001		TRG	YES	N	U		Y	5	
	FIELDQC	EB001		TRG	YES	N	U		Y	5	
	FIELDQC	EB001		TRG	YES	Y	=		Y	10	
	FIELDQC	EB001		TRG	YES	N	U		Y	5	
	FIELDQC	EB001		TRG	YES	N	U		Y	20	
	FIELDQC	EB001		TRG	YES	N	U		Y	20	
	FIELDQC	EB001		TRG	YES	N	U		Y	5	
	FIELDQC	EB001		TRG	YES	N	U		Y	5	
	FIELDQC	EB001		TRG	YES	N	U		Y	5	
	FIELDQC	EB001		TRG	YES	N	U		Y	5	
	FIELDQC	EB001		TRG	YES	N	U		Y	20	
	FIELDQC	EB001		TRG	YES	N	U		Y	5	
	FIELDQC	EB001		TRG	YES	N	U		Y	5	
	FIELDQC	EB001		TRG	YES	N	U		Y	5	
	FIELDQC	EB001		SUR	YES	Y	=		Y		

DATA_PF	STATION_ID	SAMPLE_NAME	RESULT_ERROR_DELTA	RESULT_TYPE_CODE	REPORT	DETECT_F	LAB_QUALIFII	VALIDATOR_QUA	ORGANIC_YN	REPORTING_DETECTION_LIMIT	QUANTITATION_LIMIT
	FIELDQC	EB001		TRG	YES	N	U		Y	10	
	FIELDQC	EB001		TRG	YES	N	U		Y	5	
	FIELDQC	EB001		TRG	YES	N	U		Y	5	
	FIELDQC	EB001		TRG	YES	N	U		Y	5	
	FIELDQC	EB001		TRG	YES	N	U		Y	5	
	FIELDQC	EB001		TRG	YES	N	U		Y	10	
	FIELDQC	EB001		TRG	YES	N	U		Y	20	
	FIELDQC	EB001		TRG	YES	N	U		Y	5	
	FIELDQC	EB001		SUR	YES	Y	=		Y		
	FIELDQC	EB001		TRG	YES	N	U		Y	20	
	FIELDQC	EB001		SUR	YES	Y	=		Y		
	FIELDQC	EB001MS		SC	YES	Y	=		Y	50	
	FIELDQC	EB001MS		SC	YES	Y	=		Y	50	
	FIELDQC	EB001MS		SC	YES	Y	=		Y	50	
	FIELDQC	EB001MS		SC	YES	Y	=		Y	50	
	FIELDQC	EB001MS		SC	YES	Y	=		Y	1	
	FIELDQC	EB001MS		SC	YES	Y	=		Y	50	
	FIELDQC	EB001MS		SUR	YES	Y	=		Y		
	FIELDQC	EB001MS		SC	YES	Y	=		Y	50	
	FIELDQC	EB001MS		SC	YES	Y	=		Y	100	
	FIELDQC	EB001MS		SC	YES	Y	=		Y	50	
	FIELDQC	EB001MS		SC	YES	Y	=		Y	50	
	FIELDQC	EB001MS		SC	YES	Y	=		Y	50	
	FIELDQC	EB001MS		SC	YES	Y	=		Y	1	
	FIELDQC	EB001MS		SC	YES	Y	=		Y	50	
	FIELDQC	EB001MS		SUR	YES	Y	=		Y		
	FIELDQC	EB001MS		SUR	YES	Y	=		Y		
	FIELDQC	EB001MS		SC	YES	Y	=		Y	50	
	FIELDQC	EB001MS		SC	YES	Y	=		Y	200	
	FIELDQC	EB001MS		SC	YES	Y	=		Y	50	
	FIELDQC	EB001MS		SC	YES	Y	=		Y	50	
	FIELDQC	EB001MS		SC	YES	Y	=		Y	200	
	FIELDQC	EB001MS		SC	YES	Y	=		Y	200	
	FIELDQC	EB001MS		SC	YES	Y	=		Y	50	
	FIELDQC	EB001MS		SC	YES	Y	=		Y	50	
	FIELDQC	EB001MS		SC	YES	Y	=		Y	200	
	FIELDQC	EB001MS		SC	YES	Y	=		Y	50	
	FIELDQC	EB001MS		SC	YES	Y	=		Y	50	
	FIELDQC	EB001MS		SC	YES	Y	=		Y	200	
	FIELDQC	EB001MS		SC	YES	Y	=		Y	200	
	FIELDQC	EB001MS		SC	YES	Y	=		Y	200	
	FIELDQC	EB001MS		SC	YES	Y	=		Y	50	
	FIELDQC	EB001MS		SC	YES	Y	=		Y	50	
	FIELDQC	EB001MS		SC	YES	Y	=		Y	50	
	FIELDQC	EB001MS		SC	YES	Y	=		Y	50	

DATA_PF	STATION_ID	SAMPLE_NAME	RESULT_ERROR_DELTA	RESULT_TYPE_CODE	REPORT	DETECT_F	LAB_QUALIFII	VALIDATOR_QUA	ORGANIC_YN	REPORTING_DETECTION_LIMIT	QUANTITATION_LIMIT
	FIELDQC	EB001MS		SC	YES	Y	=		Y	50	
	FIELDQC	EB001MS		SC	YES	Y	=		Y	200	
	FIELDQC	EB001MS		SC	YES	Y	=		Y	200	
	FIELDQC	EB001MS		SC	YES	Y	=		Y	50	
	FIELDQC	EB001MS		SC	YES	Y	=		Y	50	
	FIELDQC	EB001MS		SC	YES	Y	=		Y	50	
	FIELDQC	EB001MS		SC	YES	Y	=		Y	50	
	FIELDQC	EB001MS		SC	YES	Y	=		Y	200	
	FIELDQC	EB001MS		SC	YES	Y	=		Y	50	
	FIELDQC	EB001MS		SC	YES	Y	=		Y	50	
	FIELDQC	EB001MS		SC	YES	Y	=		Y	50	
	FIELDQC	EB001MS		SUR	YES	Y	=		Y		
	FIELDQC	EB001MS		SC	YES	Y	=		Y	50	
	FIELDQC	EB001MS		SC	YES	Y	=		Y	50	
	FIELDQC	EB001MS		SC	YES	Y	=		Y	50	
	FIELDQC	EB001MS		SC	YES	Y	=		Y	200	
	FIELDQC	EB001MS		SC	YES	Y	=		Y	50	
	FIELDQC	EB001MS		SUR	YES	Y	=		Y		
	FIELDQC	EB001MS		SUR	YES	Y	=		Y		
	FIELDQC	EB001SD		SC	YES	Y	=		Y	50	
	FIELDQC	EB001SD		SC	YES	Y	=		Y	50	
	FIELDQC	EB001SD		SC	YES	Y	=		Y	50	
	FIELDQC	EB001SD		SC	YES	Y	=		Y	50	
	FIELDQC	EB001SD		SC	YES	Y	=		Y	1	
	FIELDQC	EB001SD		SC	YES	Y	=		Y	50	
	FIELDQC	EB001SD		SUR	YES	Y	=		Y		
	FIELDQC	EB001SD		SC	YES	Y	=		Y	50	
	FIELDQC	EB001SD		SC	YES	Y	=		Y	100	
	FIELDQC	EB001SD		SC	YES	Y	=		Y	50	
	FIELDQC	EB001SD		SC	YES	Y	=		Y	50	
	FIELDQC	EB001SD		SC	YES	Y	=		Y	50	
	FIELDQC	EB001SD		SC	YES	Y	=		Y	50	
	FIELDQC	EB001SD		SC	YES	Y	=		Y	1	
	FIELDQC	EB001SD		SC	YES	Y	=		Y	50	
	FIELDQC	EB001SD		SUR	YES	Y	=		Y		
	FIELDQC	EB001SD		SUR	YES	Y	=		Y		
	FIELDQC	EB001SD		SC	YES	Y	=		Y	50	
	FIELDQC	EB001SD		SC	YES	Y	=		Y	200	
	FIELDQC	EB001SD		SC	YES	Y	=		Y	50	
	FIELDQC	EB001SD		SC	YES	Y	=		Y	50	
	FIELDQC	EB001SD		SC	YES	Y	=		Y	200	
	FIELDQC	EB001SD		SC	YES	Y	=		Y	200	
	FIELDQC	EB001SD		SC	YES	Y	=		Y	50	
	FIELDQC	EB001SD		SC	YES	Y	=		Y	50	
	FIELDQC	EB001SD		SC	YES	Y	=		Y	200	
	FIELDQC	EB001SD		SC	YES	Y	=		Y	50	

DATA_PF	STATION_ID	SAMPLE_NAME	RESULT_ERROR_DELTA	RESULT_TYPE_CODE	REPORT	DETECT_F	LAB_QUALIFII	VALIDATOR_QUA	ORGANIC_YN	REPORTING_DETECTION_LIMIT	QUANTITATION_LIMIT
	FIELDQC	EB001SD		SC	YES	Y	=		Y	50	
	FIELDQC	EB001SD		SC	YES	Y	=		Y	200	
	FIELDQC	EB001SD		SC	YES	Y	=		Y	200	
	FIELDQC	EB001SD		SC	YES	Y	=		Y	200	
	FIELDQC	EB001SD		SC	YES	Y	=		Y	50	
	FIELDQC	EB001SD		SC	YES	Y	=		Y	50	
	FIELDQC	EB001SD		SC	YES	Y	=		Y	50	
	FIELDQC	EB001SD		SC	YES	Y	=		Y	50	
	FIELDQC	EB001SD		SC	YES	Y	=		Y	50	
	FIELDQC	EB001SD		SC	YES	Y	=		Y	200	
	FIELDQC	EB001SD		SC	YES	Y	=		Y	200	
	FIELDQC	EB001SD		SC	YES	Y	=		Y	50	
	FIELDQC	EB001SD		SC	YES	Y	=		Y	50	
	FIELDQC	EB001SD		SC	YES	Y	=		Y	50	
	FIELDQC	EB001SD		SC	YES	Y	=		Y	50	
	FIELDQC	EB001SD		SC	YES	Y	=		Y	200	
	FIELDQC	EB001SD		SC	YES	Y	=		Y	50	
	FIELDQC	EB001SD		SC	YES	Y	=		Y	50	
	FIELDQC	EB001SD		SC	YES	Y	=		Y	50	
	FIELDQC	EB001SD		SUR	YES	Y	=		Y		
	FIELDQC	EB001SD		SC	YES	Y	=		Y	50	
	FIELDQC	EB001SD		SC	YES	Y	=		Y	50	
	FIELDQC	EB001SD		SC	YES	Y	=		Y	50	
	FIELDQC	EB001SD		SC	YES	Y	=		Y	200	
	FIELDQC	EB001SD		SC	YES	Y	=		Y	50	
	FIELDQC	EB001SD		SUR	YES	Y	=		Y		
	FIELDQC	EB001SD		SUR	YES	Y	=		Y		
	SD036	SC14-SD036-0.5/2.0		TRG	YES	N	U		Y	380	
	SD036	SC14-SD036-0.5/2.0		TRG	YES	N	U		Y	180	
	SD036	SC14-SD036-0.5/2.0		TRG	YES	N	U		Y	180	
	SD036	SC14-SD036-0.5/2.0		TRG	YES	N	U		Y	180	
	SD036	SC14-SD036-0.5/2.0		TRG	YES	N	U		Y	180	
	SD036	SC14-SD036-0.5/2.0		TRG	YES	Y	=		Y	7.7	
	SD036	SC14-SD036-0.5/2.0		TRG	YES	N	U		Y	760	
	SD036	SC14-SD036-0.5/2.0		TRG	YES	N	U		Y	180	
	SD036	SC14-SD036-0.5/2.0		SUR	YES	Y	=		Y		
	SD036	SC14-SD036-0.5/2.0		TRG	YES	N	U		Y	180	
	SD036	SC14-SD036-0.5/2.0		TRG	YES	N	U		Y	180	
	SD036	SC14-SD036-0.5/2.0		TRG	YES	N	U		Y	380	
	SD036	SC14-SD036-0.5/2.0		TRG	YES	N	U	UJ	Y	760	
	SD036	SC14-SD036-0.5/2.0		TRG	YES	N	U		Y	180	
	SD036	SC14-SD036-0.5/2.0		TRG	YES	N	U		Y	180	
	SD036	SC14-SD036-0.5/2.0		TRG	YES	N	U		Y	180	
	SD036	SC14-SD036-0.5/2.0		TRG	YES	N	U		Y	7.7	
	SD036	SC14-SD036-0.5/2.0		TRG	YES	N	U		Y	180	
	SD036	SC14-SD036-0.5/2.0		SUR	YES	Y	=		Y		

DATA_PF	STATION_ID	SAMPLE_NAME	RESULT_ERROR_DELTA	RESULT_TYPE_CODE	REPORT	DETECT_F	LAB_QUALIFII	VALIDATOR_QUA	ORGANIC_YN	REPORTING_DETECTION_LIMIT	QUANTITATION_LIMIT
	SD036	SC14-SD036-0.5/2.0		SUR	YES	Y	=		Y		
	SD036	SC14-SD036-0.5/2.0		TRG	YES	N	U	UJ	Y	180	
	SD036	SC14-SD036-0.5/2.0		TRG	YES	N	U		Y	760	
	SD036	SC14-SD036-0.5/2.0		TRG	YES	N	U		Y	180	
	SD036	SC14-SD036-0.5/2.0		TRG	YES	N	U		Y	760	
	SD036	SC14-SD036-0.5/2.0		TRG	YES	N	U		Y	760	
	SD036	SC14-SD036-0.5/2.0		TRG	YES	N	U		Y	180	
	SD036	SC14-SD036-0.5/2.0		TRG	YES	N	U		Y	760	
	SD036	SC14-SD036-0.5/2.0		TRG	YES	N	U		Y	380	
	SD036	SC14-SD036-0.5/2.0		TRG	YES	N	U		Y	180	
	SD036	SC14-SD036-0.5/2.0		TRG	YES	N	U		Y	180	
	SD036	SC14-SD036-0.5/2.0		TRG	YES	N	U		Y	760	
	SD036	SC14-SD036-0.5/2.0		TRG	YES	N	U		Y	180	
	SD036	SC14-SD036-0.5/2.0		TRG	YES	N	U		Y	180	
	SD036	SC14-SD036-0.5/2.0		TRG	YES	N	U		Y	760	
	SD036	SC14-SD036-0.5/2.0		TRG	YES	N	U		Y	760	
	SD036	SC14-SD036-0.5/2.0		TRG	YES	N	U		Y	380	
	SD036	SC14-SD036-0.5/2.0		TRG	YES	N	U		Y	760	
	SD036	SC14-SD036-0.5/2.0		TRG	YES	N	U		Y	760	
	SD036	SC14-SD036-0.5/2.0		TRG	YES	N	U		Y	180	
	SD036	SC14-SD036-0.5/2.0		TRG	YES	N	U		Y	180	
	SD036	SC14-SD036-0.5/2.0		TRG	YES	N	U		Y	380	
	SD036	SC14-SD036-0.5/2.0		TRG	YES	N	U		Y	180	
	SD036	SC14-SD036-0.5/2.0		SUR	YES	Y	=		Y	180	
	SD036	SC14-SD036-0.5/2.0		TRG	YES	N	U		Y	380	
	SD036	SC14-SD036-0.5/2.0		TRG	YES	N	U		Y	380	
	SD036	SC14-SD036-0.5/2.0		TRG	YES	N	U		Y	380	
	SD036	SC14-SD036-0.5/2.0		TRG	YES	N	U		Y	180	
	SD036	SC14-SD036-0.5/2.0		TRG	YES	N	U		Y	180	
	SD036	SC14-SD036-0.5/2.0		TRG	YES	N	U		Y	180	
	SD036	SC14-SD036-0.5/2.0		TRG	YES	N	U	UJ	Y	380	
	SD036	SC14-SD036-0.5/2.0		TRG	YES	N	U		Y	180	
	SD036	SC14-SD036-0.5/2.0		TRG	YES	N	U		Y	180	
	SD036	SC14-SD036-0.5/2.0		TRG	YES	N	U		Y	180	
	SD036	SC14-SD036-0.5/2.0		SUR	YES	Y	=		Y		
	SD036	SC14-SD036-0.5/2.0		TRG	YES	N	U		Y	380	
	SD036	SC14-SD036-0.5/2.0		TRG	YES	N	U		Y	180	
	SD036	SC14-SD036-0.5/2.0		TRG	YES	N	U		Y	180	
	SD036	SC14-SD036-0.5/2.0		TRG	YES	N	U		Y	180	
	SD036	SC14-SD036-0.5/2.0		TRG	YES	N	U		Y	180	
	SD036	SC14-SD036-0.5/2.0		TRG	YES	N	U		Y	380	
	SD036	SC14-SD036-0.5/2.0		TRG	YES	N	U		Y	380	
	SD036	SC14-SD036-0.5/2.0		TRG	YES	N	U		Y	180	
	SD036	SC14-SD036-0.5/2.0		SUR	YES	Y	=		Y		
	SD036	SC14-SD036-0.5/2.0		TRG	YES	N	U		Y	180	

DATA_PF	STATION_ID	SAMPLE_NAME	RESULT_ERROR_DELTA	RESULT_TYPE_CODE	REPORT	DETECT_F	LAB_QUALIFII	VALIDATOR_QUA	ORGANIC_YN	REPORTING_DETECTION_LIMIT	QUANTITATION_LIMIT
	SD036	SC14-SD036-0.5/2.0		SUR	YES	Y	=		Y		
	SD036	SC14-SD036-0.5/2.0MS		SC	YES	Y	=		Y	300	
	SD036	SC14-SD036-0.5/2.0MS		SC	YES	Y	=		Y	300	
	SD036	SC14-SD036-0.5/2.0MS		SC	YES	Y	=		Y	300	
	SD036	SC14-SD036-0.5/2.0MS		SC	YES	Y	=		Y	300	
	SD036	SC14-SD036-0.5/2.0MS		SC	YES	Y	=		Y	300	
	SD036	SC14-SD036-0.5/2.0MS		SUR	YES	Y	=		Y		
	SD036	SC14-SD036-0.5/2.0MS		SC	YES	Y	=		Y	300	
	SD036	SC14-SD036-0.5/2.0MS		SC	YES	Y	=		Y	300	
	SD036	SC14-SD036-0.5/2.0MS		SC	YES	Y	=		Y	630	
	SD036	SC14-SD036-0.5/2.0MS		SC	YES	Y	=		Y	1300	
	SD036	SC14-SD036-0.5/2.0MS		SC	YES	Y	=		Y	300	
	SD036	SC14-SD036-0.5/2.0MS		SC	YES	Y	=		Y	300	
	SD036	SC14-SD036-0.5/2.0MS		SC	YES	Y	=		Y	13	
	SD036	SC14-SD036-0.5/2.0MS		SC	YES	Y	=		Y	300	
	SD036	SC14-SD036-0.5/2.0MS		SUR	YES	Y	=		Y		
	SD036	SC14-SD036-0.5/2.0MS		SUR	YES	Y	=		Y		
	SD036	SC14-SD036-0.5/2.0MS		SC	YES	Y	=		Y	300	
	SD036	SC14-SD036-0.5/2.0MS		SC	YES	Y	=		Y	1300	
	SD036	SC14-SD036-0.5/2.0MS		SC	YES	Y	=		Y	300	
	SD036	SC14-SD036-0.5/2.0MS		SC	YES	Y	=		Y	300	
	SD036	SC14-SD036-0.5/2.0MS		SC	YES	Y	=		Y	1300	
	SD036	SC14-SD036-0.5/2.0MS		SC	YES	Y	=		Y	300	
	SD036	SC14-SD036-0.5/2.0MS		SC	YES	Y	=		Y	300	
	SD036	SC14-SD036-0.5/2.0MS		SC	YES	Y	=		Y	1300	
	SD036	SC14-SD036-0.5/2.0MS		SC	YES	Y	=		Y	1300	
	SD036	SC14-SD036-0.5/2.0MS		SC	YES	Y	=		Y	1300	
	SD036	SC14-SD036-0.5/2.0MS		SC	YES	Y	=		Y	300	
	SD036	SC14-SD036-0.5/2.0MS		SC	YES	Y	=		Y	300	
	SD036	SC14-SD036-0.5/2.0MS		SC	YES	Y	=		Y	630	
	SD036	SC14-SD036-0.5/2.0MS		SC	YES	Y	=		Y	300	
	SD036	SC14-SD036-0.5/2.0MS		SC	YES	Y	=		Y	300	
	SD036	SC14-SD036-0.5/2.0MS		SC	YES	Y	=		Y	630	
	SD036	SC14-SD036-0.5/2.0MS		SC	YES	Y	=		Y	630	
	SD036	SC14-SD036-0.5/2.0MS		SC	YES	Y	=		Y	630	
	SD036	SC14-SD036-0.5/2.0MS		SC	YES	Y	=		Y	300	
	SD036	SC14-SD036-0.5/2.0MS		SC	YES	Y	=		Y	300	
	SD036	SC14-SD036-0.5/2.0MS		SC	YES	Y	=		Y	300	
	SD036	SC14-SD036-0.5/2.0MS		SC	YES	Y	=		Y	630	
	SD036	SC14-SD036-0.5/2.0MS		SC	YES	Y	=		Y	300	
	SD036	SC14-SD036-0.5/2.0MS		SC	YES	Y	=		Y	300	
	SD036	SC14-SD036-0.5/2.0MS		SC	YES	Y	=		Y	300	
	SD036	SC14-SD036-0.5/2.0MS		SUR	YES	Y	=		Y		

DATA_PF	STATION_ID	SAMPLE_NAME	RESULT_ERROR_DELTA	RESULT_TYPE_CODE	REPORT	DETECT_F	LAB_QUALIFII	VALIDATOR_QUA	ORGANIC_YN	REPORTING_DETECTION_LIMIT	QUANTITATION_LIMIT
	SD036	SC14-SD036-0.5/2.0MS		SC	YES	Y	=		Y	300	
	SD036	SC14-SD036-0.5/2.0MS		SC	YES	Y	=		Y	300	
	SD036	SC14-SD036-0.5/2.0MS		SC	YES	Y	=		Y	300	
	SD036	SC14-SD036-0.5/2.0MS		SC	YES	Y	=		Y	630	
	SD036	SC14-SD036-0.5/2.0MS		SC	YES	Y	=		Y	300	
	SD036	SC14-SD036-0.5/2.0MS		SUR	YES	Y	=		Y		
	SD036	SC14-SD036-0.5/2.0MS		SUR	YES	Y	=		Y		
	SD036	SC14-SD036-0.5/2.0SD		SC	YES	Y	=		Y	320	
	SD036	SC14-SD036-0.5/2.0SD		SC	YES	Y	=		Y	320	
	SD036	SC14-SD036-0.5/2.0SD		SC	YES	Y	=		Y	320	
	SD036	SC14-SD036-0.5/2.0SD		SC	YES	Y	=		Y	320	
	SD036	SC14-SD036-0.5/2.0SD		SC	YES	Y	=		Y	320	
	SD036	SC14-SD036-0.5/2.0SD		SUR	YES	Y	=		Y		
	SD036	SC14-SD036-0.5/2.0SD		SC	YES	Y	=		Y	320	
	SD036	SC14-SD036-0.5/2.0SD		SC	YES	Y	=		Y	320	
	SD036	SC14-SD036-0.5/2.0SD		SC	YES	Y	=		Y	650	
	SD036	SC14-SD036-0.5/2.0SD		SC	YES	Y	=		Y	1300	
	SD036	SC14-SD036-0.5/2.0SD		SC	YES	Y	=		Y	320	
	SD036	SC14-SD036-0.5/2.0SD		SC	YES	Y	=		Y	320	
	SD036	SC14-SD036-0.5/2.0SD		SC	YES	Y	=		Y	13	
	SD036	SC14-SD036-0.5/2.0SD		SC	YES	Y	=		Y	320	
	SD036	SC14-SD036-0.5/2.0SD		SUR	YES	Y	=		Y		
	SD036	SC14-SD036-0.5/2.0SD		SUR	YES	Y	=		Y		
	SD036	SC14-SD036-0.5/2.0SD		SC	YES	Y	=		Y	320	
	SD036	SC14-SD036-0.5/2.0SD		SC	YES	Y	=		Y	1300	
	SD036	SC14-SD036-0.5/2.0SD		SC	YES	Y	=		Y	320	
	SD036	SC14-SD036-0.5/2.0SD		SC	YES	Y	=		Y	320	
	SD036	SC14-SD036-0.5/2.0SD		SC	YES	Y	=		Y	1300	
	SD036	SC14-SD036-0.5/2.0SD		SC	YES	Y	=		Y	320	
	SD036	SC14-SD036-0.5/2.0SD		SC	YES	Y	=		Y	320	
	SD036	SC14-SD036-0.5/2.0SD		SC	YES	Y	=		Y	1300	
	SD036	SC14-SD036-0.5/2.0SD		SC	YES	Y	=		Y	1300	
	SD036	SC14-SD036-0.5/2.0SD		SC	YES	Y	=		Y	1300	
	SD036	SC14-SD036-0.5/2.0SD		SC	YES	Y	=		Y	320	
	SD036	SC14-SD036-0.5/2.0SD		SC	YES	Y	=		Y	320	
	SD036	SC14-SD036-0.5/2.0SD		SC	YES	Y	=		Y	650	
	SD036	SC14-SD036-0.5/2.0SD		SC	YES	Y	=		Y	320	
	SD036	SC14-SD036-0.5/2.0SD		SC	YES	Y	=		Y	320	
	SD036	SC14-SD036-0.5/2.0SD		SC	YES	Y	=		Y	650	
	SD036	SC14-SD036-0.5/2.0SD		SC	YES	Y	=		Y	650	
	SD036	SC14-SD036-0.5/2.0SD		SC	YES	Y	=		Y	650	
	SD036	SC14-SD036-0.5/2.0SD		SC	YES	Y	=		Y	320	
	SD036	SC14-SD036-0.5/2.0SD		SC	YES	Y	=		Y	320	

DATA_PF	STATION_ID	SAMPLE_NAME	RESULT_ERROR_DELTA	RESULT_TYPE_CODE	REPORT	DETECT_F	LAB_QUALIFII	VALIDATOR_QUA	ORGANIC_YN	REPORTING_DETECTION_LIMIT	QUANTITATION_LIMIT
	SD036	SC14-SD036-0.5/2.0SD		SC	YES	Y	=		Y	320	
	SD036	SC14-SD036-0.5/2.0SD		SC	YES	Y	=		Y	650	
	SD036	SC14-SD036-0.5/2.0SD		SC	YES	Y	=		Y	320	
	SD036	SC14-SD036-0.5/2.0SD		SC	YES	Y	=		Y	320	
	SD036	SC14-SD036-0.5/2.0SD		SC	YES	Y	=		Y	320	
	SD036	SC14-SD036-0.5/2.0SD		SUR	YES	Y	=		Y		
	SD036	SC14-SD036-0.5/2.0SD		SC	YES	Y	=		Y	320	
	SD036	SC14-SD036-0.5/2.0SD		SC	YES	Y	=		Y	320	
	SD036	SC14-SD036-0.5/2.0SD		SC	YES	Y	=		Y	320	
	SD036	SC14-SD036-0.5/2.0SD		SC	YES	Y	=		Y	650	
	SD036	SC14-SD036-0.5/2.0SD		SC	YES	Y	=		Y	320	
	SD036	SC14-SD036-0.5/2.0SD		SUR	YES	Y	=		Y		
	SD036	SC14-SD036-0.5/2.0SD		SUR	YES	Y	=		Y		
	SD037	SC14-SD037-0.0/0.5		TRG	YES	N	U		Y	370	
	SD037	SC14-SD037-0.0/0.5		TRG	YES	N	U		Y	180	
	SD037	SC14-SD037-0.0/0.5		TRG	YES	N	U		Y	180	
	SD037	SC14-SD037-0.0/0.5		TRG	YES	N	U		Y	180	
	SD037	SC14-SD037-0.0/0.5		TRG	YES	N	U		Y	180	
	SD037	SC14-SD037-0.0/0.5		TRG	YES	Y	=		Y	7.6	
	SD037	SC14-SD037-0.0/0.5		TRG	YES	N	U		Y	750	
	SD037	SC14-SD037-0.0/0.5		TRG	YES	N	U		Y	180	
	SD037	SC14-SD037-0.0/0.5		SUR	YES	Y	=		Y		
	SD037	SC14-SD037-0.0/0.5		TRG	YES	N	U		Y	180	
	SD037	SC14-SD037-0.0/0.5		TRG	YES	N	U		Y	180	
	SD037	SC14-SD037-0.0/0.5		TRG	YES	N	U		Y	370	
	SD037	SC14-SD037-0.0/0.5		TRG	YES	N	U	UJ	Y	750	
	SD037	SC14-SD037-0.0/0.5		TRG	YES	N	U		Y	180	
	SD037	SC14-SD037-0.0/0.5		TRG	YES	N	U		Y	180	
	SD037	SC14-SD037-0.0/0.5		TRG	YES	N	U		Y	180	
	SD037	SC14-SD037-0.0/0.5		TRG	YES	N	U		Y	7.6	
	SD037	SC14-SD037-0.0/0.5		TRG	YES	N	U		Y	180	
	SD037	SC14-SD037-0.0/0.5		SUR	YES	Y	=		Y		
	SD037	SC14-SD037-0.0/0.5		SUR	YES	Y	=		Y		
	SD037	SC14-SD037-0.0/0.5		TRG	YES	N	U	UJ	Y	180	
	SD037	SC14-SD037-0.0/0.5		TRG	YES	N	U		Y	750	
	SD037	SC14-SD037-0.0/0.5		TRG	YES	N	U		Y	180	
	SD037	SC14-SD037-0.0/0.5		TRG	YES	N	U		Y	750	
	SD037	SC14-SD037-0.0/0.5		TRG	YES	N	U		Y	750	
	SD037	SC14-SD037-0.0/0.5		TRG	YES	N	U		Y	180	
	SD037	SC14-SD037-0.0/0.5		TRG	YES	N	U		Y	750	
	SD037	SC14-SD037-0.0/0.5		TRG	YES	N	U		Y	370	
	SD037	SC14-SD037-0.0/0.5		TRG	YES	N	U		Y	180	
	SD037	SC14-SD037-0.0/0.5		TRG	YES	N	U		Y	180	
	SD037	SC14-SD037-0.0/0.5		TRG	YES	N	U		Y	750	
	SD037	SC14-SD037-0.0/0.5		TRG	YES	N	U		Y	180	
	SD037	SC14-SD037-0.0/0.5		TRG	YES	N	U		Y	180	

DATA_PF	STATION_ID	SAMPLE_NAME	RESULT_ERROR_DELTA	RESULT_TYPE_CODE	REPORT	DETECT_F	LAB_QUALIFII	VALIDATOR_QUA	ORGANIC_YN	REPORTING_DETECTION_LIMIT	QUANTITATION_LIMIT
	SD037	SC14-SD037-0.0/0.5		TRG	YES	N	U		Y	750	
	SD037	SC14-SD037-0.0/0.5		TRG	YES	N	U		Y	750	
	SD037	SC14-SD037-0.0/0.5		TRG	YES	N	U		Y	370	
	SD037	SC14-SD037-0.0/0.5		TRG	YES	N	U		Y	750	
	SD037	SC14-SD037-0.0/0.5		TRG	YES	N	U		Y	750	
	SD037	SC14-SD037-0.0/0.5		TRG	YES	N	U		Y	180	
	SD037	SC14-SD037-0.0/0.5		TRG	YES	N	U		Y	180	
	SD037	SC14-SD037-0.0/0.5		TRG	YES	N	U		Y	370	
	SD037	SC14-SD037-0.0/0.5		TRG	YES	N	U		Y	180	
	SD037	SC14-SD037-0.0/0.5		TRG	YES	N	U		Y	370	
	SD037	SC14-SD037-0.0/0.5		TRG	YES	Y	=		Y	180	
	SD037	SC14-SD037-0.0/0.5		TRG	YES	N	U		Y	370	
	SD037	SC14-SD037-0.0/0.5		TRG	YES	N	U		Y	370	
	SD037	SC14-SD037-0.0/0.5		TRG	YES	N	U		Y	370	
	SD037	SC14-SD037-0.0/0.5		TRG	YES	N	U		Y	180	
	SD037	SC14-SD037-0.0/0.5		TRG	YES	N	U		Y	180	
	SD037	SC14-SD037-0.0/0.5		TRG	YES	N	U		Y	180	
	SD037	SC14-SD037-0.0/0.5		TRG	YES	N	U		Y	370	
	SD037	SC14-SD037-0.0/0.5		TRG	YES	N	U		Y	180	
	SD037	SC14-SD037-0.0/0.5		TRG	YES	N	U		Y	180	
	SD037	SC14-SD037-0.0/0.5		TRG	YES	N	U		Y	180	
	SD037	SC14-SD037-0.0/0.5		SUR	YES	Y	=		Y		
	SD037	SC14-SD037-0.0/0.5		TRG	YES	N	U		Y	370	
	SD037	SC14-SD037-0.0/0.5		TRG	YES	N	U		Y	180	
	SD037	SC14-SD037-0.0/0.5		TRG	YES	N	U		Y	180	
	SD037	SC14-SD037-0.0/0.5		TRG	YES	N	U		Y	180	
	SD037	SC14-SD037-0.0/0.5		TRG	YES	N	U		Y	180	
	SD037	SC14-SD037-0.0/0.5		TRG	YES	N	U		Y	370	
	SD037	SC14-SD037-0.0/0.5		TRG	YES	N	U		Y	370	
	SD037	SC14-SD037-0.0/0.5		TRG	YES	N	U		Y	180	
	SD037	SC14-SD037-0.0/0.5		SUR	YES	Y	=		Y		
	SD037	SC14-SD037-0.0/0.5		TRG	YES	N	U		Y	180	
	SD037	SC14-SD037-0.0/0.5		SUR	YES	Y	=		Y		
	SD044	SC14-SD044-0.5/1.3		TRG	YES	N	U		Y	390	
	SD044	SC14-SD044-0.5/1.3		TRG	YES	N	U		Y	190	
	SD044	SC14-SD044-0.5/1.3		TRG	YES	N	U		Y	190	
	SD044	SC14-SD044-0.5/1.3		TRG	YES	N	U		Y	190	
	SD044	SC14-SD044-0.5/1.3		TRG	YES	Y	=		Y	190	
	SD044	SC14-SD044-0.5/1.3		TRG	YES	Y	=		Y	7.8	
	SD044	SC14-SD044-0.5/1.3		TRG	YES	N	U		Y	770	
	SD044	SC14-SD044-0.5/1.3		TRG	YES	N	U		Y	190	
	SD044	SC14-SD044-0.5/1.3		SUR	YES	Y	=		Y		
	SD044	SC14-SD044-0.5/1.3		TRG	YES	N	U		Y	190	
	SD044	SC14-SD044-0.5/1.3		TRG	YES	N	U		Y	190	
	SD044	SC14-SD044-0.5/1.3		TRG	YES	N	U		Y	390	
	SD044	SC14-SD044-0.5/1.3		TRG	YES	N	U	UJ	Y	770	

DATA_PF	STATION_ID	SAMPLE_NAME	RESULT_ERROR_DELTA	RESULT_TYPE_CODE	REPORT	DETECT_F	LAB_QUALIFII	VALIDATOR_QUA	ORGANIC_YN	REPORTING_DETECTION_LIMIT	QUANTITATION_LIMIT
	SD044	SC14-SD044-0.5/1.3		TRG	YES	N	U		Y	190	
	SD044	SC14-SD044-0.5/1.3		TRG	YES	N	U		Y	190	
	SD044	SC14-SD044-0.5/1.3		TRG	YES	N	U		Y	190	
	SD044	SC14-SD044-0.5/1.3		TRG	YES	N	U		Y	7.8	
	SD044	SC14-SD044-0.5/1.3		TRG	YES	N	U		Y	190	
	SD044	SC14-SD044-0.5/1.3		SUR	YES	Y	=		Y		
	SD044	SC14-SD044-0.5/1.3		SUR	YES	Y	=		Y		
	SD044	SC14-SD044-0.5/1.3		TRG	YES	N	U	UJ	Y	190	
	SD044	SC14-SD044-0.5/1.3		TRG	YES	N	U		Y	770	
	SD044	SC14-SD044-0.5/1.3		TRG	YES	N	U		Y	190	
	SD044	SC14-SD044-0.5/1.3		TRG	YES	N	U		Y	770	
	SD044	SC14-SD044-0.5/1.3		TRG	YES	N	U		Y	770	
	SD044	SC14-SD044-0.5/1.3		TRG	YES	N	U		Y	190	
	SD044	SC14-SD044-0.5/1.3		TRG	YES	N	U		Y	770	
	SD044	SC14-SD044-0.5/1.3		TRG	YES	N	U		Y	390	
	SD044	SC14-SD044-0.5/1.3		TRG	YES	N	U		Y	190	
	SD044	SC14-SD044-0.5/1.3		TRG	YES	N	U		Y	190	
	SD044	SC14-SD044-0.5/1.3		TRG	YES	N	U		Y	770	
	SD044	SC14-SD044-0.5/1.3		TRG	YES	N	U		Y	190	
	SD044	SC14-SD044-0.5/1.3		TRG	YES	N	U		Y	190	
	SD044	SC14-SD044-0.5/1.3		TRG	YES	N	U		Y	770	
	SD044	SC14-SD044-0.5/1.3		TRG	YES	N	U		Y	770	
	SD044	SC14-SD044-0.5/1.3		TRG	YES	N	U		Y	390	
	SD044	SC14-SD044-0.5/1.3		TRG	YES	N	U		Y	770	
	SD044	SC14-SD044-0.5/1.3		TRG	YES	N	U		Y	770	
	SD044	SC14-SD044-0.5/1.3		TRG	YES	N	U		Y	190	
	SD044	SC14-SD044-0.5/1.3		TRG	YES	N	U		Y	190	
	SD044	SC14-SD044-0.5/1.3		TRG	YES	Y	=		Y	390	
	SD044	SC14-SD044-0.5/1.3		TRG	YES	N	U		Y	190	
	SD044	SC14-SD044-0.5/1.3		TRG	YES	N	U		Y	390	
	SD044	SC14-SD044-0.5/1.3		TRG	YES	Y	=		Y	190	
	SD044	SC14-SD044-0.5/1.3		TRG	YES	N	U		Y	390	
	SD044	SC14-SD044-0.5/1.3		TRG	YES	N	U		Y	390	
	SD044	SC14-SD044-0.5/1.3		TRG	YES	N	U		Y	390	
	SD044	SC14-SD044-0.5/1.3		TRG	YES	N	U		Y	190	
	SD044	SC14-SD044-0.5/1.3		TRG	YES	N	U		Y	190	
	SD044	SC14-SD044-0.5/1.3		TRG	YES	N	U		Y	190	
	SD044	SC14-SD044-0.5/1.3		TRG	YES	N	U		Y	390	
	SD044	SC14-SD044-0.5/1.3		TRG	YES	N	U		Y	190	
	SD044	SC14-SD044-0.5/1.3		TRG	YES	N	U		Y	190	
	SD044	SC14-SD044-0.5/1.3		TRG	YES	N	U		Y	190	
	SD044	SC14-SD044-0.5/1.3		SUR	YES	Y	=		Y		
	SD044	SC14-SD044-0.5/1.3		TRG	YES	N	U		Y	390	
	SD044	SC14-SD044-0.5/1.3		TRG	YES	N	U		Y	190	
	SD044	SC14-SD044-0.5/1.3		TRG	YES	N	U		Y	190	
	SD044	SC14-SD044-0.5/1.3		TRG	YES	N	U		Y	190	

DATA_PF	STATION_ID	SAMPLE_NAME	RESULT_ERROR_DELTA	RESULT_TYPE_CODE	REPORT	DETECT_F	LAB_QUALIFII	VALIDATOR_QUA	ORGANIC_YN	REPORTING_DETECTION_LIMIT	QUANTITATION_LIMIT
	SD044	SC14-SD044-0.5/1.3		TRG	YES	N	U		Y	190	
	SD044	SC14-SD044-0.5/1.3		TRG	YES	N	U		Y	390	
	SD044	SC14-SD044-0.5/1.3		TRG	YES	N	U		Y	390	
	SD044	SC14-SD044-0.5/1.3		TRG	YES	N	U		Y	190	
	SD044	SC14-SD044-0.5/1.3		SUR	YES	Y	=		Y		
	SD044	SC14-SD044-0.5/1.3		TRG	YES	N	U		Y	190	
	SD044	SC14-SD044-0.5/1.3		SUR	YES	Y	=		Y		
	SD044	SC14-SD044-0.5/1.8D		TRG	YES	N	U		Y	400	
	SD044	SC14-SD044-0.5/1.8D		TRG	YES	N	U		Y	190	
	SD044	SC14-SD044-0.5/1.8D		TRG	YES	N	U		Y	190	
	SD044	SC14-SD044-0.5/1.8D		TRG	YES	N	U		Y	190	
	SD044	SC14-SD044-0.5/1.8D		TRG	YES	Y	=		Y	190	
	SD044	SC14-SD044-0.5/1.8D		TRG	YES	Y	=		Y	8	
	SD044	SC14-SD044-0.5/1.8D		TRG	YES	N	U		Y	790	
	SD044	SC14-SD044-0.5/1.8D		TRG	YES	N	U		Y	190	
	SD044	SC14-SD044-0.5/1.8D		SUR	YES	Y	=		Y		
	SD044	SC14-SD044-0.5/1.8D		TRG	YES	N	U		Y	190	
	SD044	SC14-SD044-0.5/1.8D		TRG	YES	N	U		Y	190	
	SD044	SC14-SD044-0.5/1.8D		TRG	YES	N	U		Y	400	
	SD044	SC14-SD044-0.5/1.8D		TRG	YES	N	U	UJ	Y	790	
	SD044	SC14-SD044-0.5/1.8D		TRG	YES	N	U		Y	190	
	SD044	SC14-SD044-0.5/1.8D		TRG	YES	N	U		Y	190	
	SD044	SC14-SD044-0.5/1.8D		TRG	YES	N	U		Y	190	
	SD044	SC14-SD044-0.5/1.8D		TRG	YES	N	U		Y	8	
	SD044	SC14-SD044-0.5/1.8D		TRG	YES	N	U		Y	190	
	SD044	SC14-SD044-0.5/1.8D		SUR	YES	Y	=		Y		
	SD044	SC14-SD044-0.5/1.8D		SUR	YES	Y	=		Y		
	SD044	SC14-SD044-0.5/1.8D		TRG	YES	N	U	UJ	Y	190	
	SD044	SC14-SD044-0.5/1.8D		TRG	YES	N	U		Y	790	
	SD044	SC14-SD044-0.5/1.8D		TRG	YES	N	U		Y	190	
	SD044	SC14-SD044-0.5/1.8D		TRG	YES	N	U		Y	790	
	SD044	SC14-SD044-0.5/1.8D		TRG	YES	N	U		Y	790	
	SD044	SC14-SD044-0.5/1.8D		TRG	YES	N	U		Y	190	
	SD044	SC14-SD044-0.5/1.8D		TRG	YES	N	U		Y	790	
	SD044	SC14-SD044-0.5/1.8D		TRG	YES	N	U		Y	400	
	SD044	SC14-SD044-0.5/1.8D		TRG	YES	N	U		Y	190	
	SD044	SC14-SD044-0.5/1.8D		TRG	YES	N	U		Y	190	
	SD044	SC14-SD044-0.5/1.8D		TRG	YES	N	U		Y	790	
	SD044	SC14-SD044-0.5/1.8D		TRG	YES	N	U		Y	190	
	SD044	SC14-SD044-0.5/1.8D		TRG	YES	N	U		Y	190	
	SD044	SC14-SD044-0.5/1.8D		TRG	YES	N	U		Y	790	
	SD044	SC14-SD044-0.5/1.8D		TRG	YES	N	U		Y	790	
	SD044	SC14-SD044-0.5/1.8D		TRG	YES	N	U		Y	400	
	SD044	SC14-SD044-0.5/1.8D		TRG	YES	N	U		Y	790	
	SD044	SC14-SD044-0.5/1.8D		TRG	YES	N	U		Y	790	
	SD044	SC14-SD044-0.5/1.8D		TRG	YES	N	U		Y	190	

DATA_PF	STATION_ID	SAMPLE_NAME	RESULT_ERROR_DELTA	RESULT_TYPE_CODE	REPORT	DETECT_F	LAB_QUALIFII	VALIDATOR_QUA	ORGANIC_YN	REPORTING_DETECTION_LIMIT	QUANTITATION_LIMIT
	SD044	SC14-SD044-0.5/1.8D		TRG	YES	N	U		Y	190	
	SD044	SC14-SD044-0.5/1.8D		TRG	YES	Y	=		Y	400	
	SD044	SC14-SD044-0.5/1.8D		TRG	YES	N	U		Y	190	
	SD044	SC14-SD044-0.5/1.8D		TRG	YES	N	U		Y	400	
	SD044	SC14-SD044-0.5/1.8D		TRG	YES	Y	=		Y	190	
	SD044	SC14-SD044-0.5/1.8D		TRG	YES	N	U		Y	400	
	SD044	SC14-SD044-0.5/1.8D		TRG	YES	N	U		Y	400	
	SD044	SC14-SD044-0.5/1.8D		TRG	YES	N	U		Y	400	
	SD044	SC14-SD044-0.5/1.8D		TRG	YES	N	U		Y	190	
	SD044	SC14-SD044-0.5/1.8D		TRG	YES	N	U		Y	190	
	SD044	SC14-SD044-0.5/1.8D		TRG	YES	N	U		Y	190	
	SD044	SC14-SD044-0.5/1.8D		TRG	YES	N	U		Y	400	
	SD044	SC14-SD044-0.5/1.8D		TRG	YES	N	U		Y	190	
	SD044	SC14-SD044-0.5/1.8D		TRG	YES	N	U		Y	190	
	SD044	SC14-SD044-0.5/1.8D		TRG	YES	N	U		Y	190	
	SD044	SC14-SD044-0.5/1.8D		SUR	YES	Y	=		Y		
	SD044	SC14-SD044-0.5/1.8D		TRG	YES	N	U		Y	400	
	SD044	SC14-SD044-0.5/1.8D		TRG	YES	N	U		Y	190	
	SD044	SC14-SD044-0.5/1.8D		TRG	YES	N	U		Y	190	
	SD044	SC14-SD044-0.5/1.8D		TRG	YES	N	U		Y	190	
	SD044	SC14-SD044-0.5/1.8D		TRG	YES	N	U		Y	190	
	SD044	SC14-SD044-0.5/1.8D		TRG	YES	N	U		Y	400	
	SD044	SC14-SD044-0.5/1.8D		TRG	YES	N	U		Y	400	
	SD044	SC14-SD044-0.5/1.8D		TRG	YES	N	U		Y	190	
	SD044	SC14-SD044-0.5/1.8D		SUR	YES	Y	=		Y		
	SD044	SC14-SD044-0.5/1.8D		TRG	YES	N	U		Y	190	
	SD044	SC14-SD044-0.5/1.8D		SUR	YES	Y	=		Y		
	SD045	SC14-SD045-0.5/1.7		TRG	YES	N	U		Y	400	
	SD045	SC14-SD045-0.5/1.7		TRG	YES	N	U		Y	190	
	SD045	SC14-SD045-0.5/1.7		TRG	YES	N	U		Y	190	
	SD045	SC14-SD045-0.5/1.7		TRG	YES	N	U		Y	190	
	SD045	SC14-SD045-0.5/1.7		TRG	YES	N	U		Y	190	
	SD045	SC14-SD045-0.5/1.7		TRG	YES	N	U		Y	8	
	SD045	SC14-SD045-0.5/1.7		TRG	YES	N	U		Y	790	
	SD045	SC14-SD045-0.5/1.7		TRG	YES	N	U		Y	190	
	SD045	SC14-SD045-0.5/1.7		SUR	YES	Y	=		Y		
	SD045	SC14-SD045-0.5/1.7		TRG	YES	N	U		Y	190	
	SD045	SC14-SD045-0.5/1.7		TRG	YES	N	U		Y	190	
	SD045	SC14-SD045-0.5/1.7		TRG	YES	N	U		Y	400	
	SD045	SC14-SD045-0.5/1.7		TRG	YES	N	U	UJ	Y	790	
	SD045	SC14-SD045-0.5/1.7		TRG	YES	N	U		Y	190	
	SD045	SC14-SD045-0.5/1.7		TRG	YES	N	U		Y	190	
	SD045	SC14-SD045-0.5/1.7		TRG	YES	N	U		Y	190	
	SD045	SC14-SD045-0.5/1.7		TRG	YES	N	U		Y	8	
	SD045	SC14-SD045-0.5/1.7		TRG	YES	N	U		Y	190	
	SD045	SC14-SD045-0.5/1.7		SUR	YES	Y	=		Y		

DATA_PF	STATION_ID	SAMPLE_NAME	RESULT_ERROR_DELTA	RESULT_TYPE_CODE	REPORT	DETECT_F	LAB_QUALIFII	VALIDATOR_QUA	ORGANIC_YN	REPORTING_DETECTION_LIMIT	QUANTITATION_LIMIT
	SD045	SC14-SD045-0.5/1.7		SUR	YES	Y	=		Y		
	SD045	SC14-SD045-0.5/1.7		TRG	YES	N	U	UJ	Y	190	
	SD045	SC14-SD045-0.5/1.7		TRG	YES	N	U		Y	790	
	SD045	SC14-SD045-0.5/1.7		TRG	YES	N	U		Y	190	
	SD045	SC14-SD045-0.5/1.7		TRG	YES	N	U		Y	790	
	SD045	SC14-SD045-0.5/1.7		TRG	YES	N	U		Y	790	
	SD045	SC14-SD045-0.5/1.7		TRG	YES	N	U		Y	190	
	SD045	SC14-SD045-0.5/1.7		TRG	YES	N	U		Y	790	
	SD045	SC14-SD045-0.5/1.7		TRG	YES	N	U		Y	400	
	SD045	SC14-SD045-0.5/1.7		TRG	YES	N	U		Y	190	
	SD045	SC14-SD045-0.5/1.7		TRG	YES	N	U		Y	190	
	SD045	SC14-SD045-0.5/1.7		TRG	YES	N	U		Y	790	
	SD045	SC14-SD045-0.5/1.7		TRG	YES	N	U		Y	190	
	SD045	SC14-SD045-0.5/1.7		TRG	YES	N	U		Y	190	
	SD045	SC14-SD045-0.5/1.7		TRG	YES	N	U		Y	790	
	SD045	SC14-SD045-0.5/1.7		TRG	YES	N	U		Y	790	
	SD045	SC14-SD045-0.5/1.7		TRG	YES	N	U		Y	400	
	SD045	SC14-SD045-0.5/1.7		TRG	YES	N	U		Y	790	
	SD045	SC14-SD045-0.5/1.7		TRG	YES	N	U		Y	790	
	SD045	SC14-SD045-0.5/1.7		TRG	YES	N	U		Y	190	
	SD045	SC14-SD045-0.5/1.7		TRG	YES	N	U		Y	190	
	SD045	SC14-SD045-0.5/1.7		TRG	YES	Y	=		Y	400	
	SD045	SC14-SD045-0.5/1.7		TRG	YES	N	U		Y	190	
	SD045	SC14-SD045-0.5/1.7		TRG	YES	N	U		Y	400	
	SD045	SC14-SD045-0.5/1.7		TRG	YES	N	U		Y	190	
	SD045	SC14-SD045-0.5/1.7		TRG	YES	N	U		Y	400	
	SD045	SC14-SD045-0.5/1.7		TRG	YES	N	U		Y	400	
	SD045	SC14-SD045-0.5/1.7		TRG	YES	N	U		Y	400	
	SD045	SC14-SD045-0.5/1.7		TRG	YES	N	U		Y	190	
	SD045	SC14-SD045-0.5/1.7		TRG	YES	N	U		Y	190	
	SD045	SC14-SD045-0.5/1.7		TRG	YES	N	U		Y	190	
	SD045	SC14-SD045-0.5/1.7		TRG	YES	N	U		Y	400	
	SD045	SC14-SD045-0.5/1.7		TRG	YES	N	U		Y	190	
	SD045	SC14-SD045-0.5/1.7		TRG	YES	N	U		Y	190	
	SD045	SC14-SD045-0.5/1.7		TRG	YES	N	U		Y	190	
	SD045	SC14-SD045-0.5/1.7		SUR	YES	Y	=		Y		
	SD045	SC14-SD045-0.5/1.7		TRG	YES	N	U		Y	400	
	SD045	SC14-SD045-0.5/1.7		TRG	YES	N	U		Y	190	
	SD045	SC14-SD045-0.5/1.7		TRG	YES	N	U		Y	190	
	SD045	SC14-SD045-0.5/1.7		TRG	YES	N	U		Y	190	
	SD045	SC14-SD045-0.5/1.7		TRG	YES	N	U		Y	190	
	SD045	SC14-SD045-0.5/1.7		TRG	YES	N	U		Y	400	
	SD045	SC14-SD045-0.5/1.7		TRG	YES	N	U		Y	400	
	SD045	SC14-SD045-0.5/1.7		TRG	YES	N	U		Y	190	
	SD045	SC14-SD045-0.5/1.7		SUR	YES	Y	=		Y		
	SD045	SC14-SD045-0.5/1.7		TRG	YES	N	U		Y	190	

DATA_PF	STATION_ID	SAMPLE_NAME	RESULT_ERROR_DELTA	RESULT_TYPE_CODE	REPORT	DETECT_F	LAB_QUALIFII	VALIDATOR_QUA	ORGANIC_YN	REPORTING_DETECTION_LIMIT	QUANTITATION_LIMIT
	SD045	SC14-SD045-0.5/1.7		SUR	YES	Y	=		Y		
	LABQC	SBLKS1-59661-59661A		SUR	YES	Y	=		Y		
	LABQC	SBLKS1-59661-59661A		SUR	YES	Y	=		Y		
	LABQC	SBLKS1-59661-59661A		SUR	YES	Y	=		Y		
	LABQC	SBLKS1-59661-59661A		SUR	YES	Y	=		Y		
	LABQC	SBLKS1-59661-59661A		SUR	YES	Y	=		Y		
	LABQC	SBLKS1-59661-59661A		SUR	YES	Y	=		Y		
	LABQC	SBLKS1-59761-59761		TRG	YES	N	U		Y	330	
	LABQC	SBLKS1-59761-59761		TRG	YES	N	U		Y	330	
	LABQC	SBLKS1-59761-59761		TRG	YES	N	U		Y	160	
	LABQC	SBLKS1-59761-59761		TRG	YES	N	U		Y	160	
	LABQC	SBLKS1-59761-59761		TRG	YES	N	U		Y	160	
	LABQC	SBLKS1-59761-59761		TRG	YES	N	U		Y	160	
	LABQC	SBLKS1-59761-59761		TRG	YES	N	U		Y	6.7	
	LABQC	SBLKS1-59761-59761		TRG	YES	N	U		Y	660	
	LABQC	SBLKS1-59761-59761		TRG	YES	N	U		Y	160	
	LABQC	SBLKS1-59761-59761		SUR	YES	Y	=		Y		
	LABQC	SBLKS1-59761-59761		TRG	YES	N	U		Y	160	
	LABQC	SBLKS1-59761-59761		TRG	YES	N	U		Y	160	
	LABQC	SBLKS1-59761-59761		TRG	YES	N	U		Y	330	
	LABQC	SBLKS1-59761-59761		TRG	YES	N	U		Y	660	
	LABQC	SBLKS1-59761-59761		TRG	YES	N	U		Y	160	
	LABQC	SBLKS1-59761-59761		TRG	YES	N	U		Y	160	
	LABQC	SBLKS1-59761-59761		TRG	YES	N	U		Y	6.7	
	LABQC	SBLKS1-59761-59761		TRG	YES	N	U		Y	160	
	LABQC	SBLKS1-59761-59761		SUR	YES	Y	=		Y		
	LABQC	SBLKS1-59761-59761		SUR	YES	Y	=		Y		
	LABQC	SBLKS1-59761-59761		TRG	YES	N	U		Y	160	
	LABQC	SBLKS1-59761-59761		TRG	YES	N	U		Y	660	
	LABQC	SBLKS1-59761-59761		TRG	YES	N	U		Y	160	
	LABQC	SBLKS1-59761-59761		TRG	YES	N	U		Y	660	
	LABQC	SBLKS1-59761-59761		TRG	YES	N	U		Y	660	
	LABQC	SBLKS1-59761-59761		TRG	YES	N	U		Y	160	
	LABQC	SBLKS1-59761-59761		TRG	YES	N	U		Y	660	
	LABQC	SBLKS1-59761-59761		TRG	YES	N	U		Y	330	
	LABQC	SBLKS1-59761-59761		TRG	YES	N	U		Y	160	
	LABQC	SBLKS1-59761-59761		TRG	YES	N	U		Y	160	
	LABQC	SBLKS1-59761-59761		TRG	YES	N	U		Y	660	
	LABQC	SBLKS1-59761-59761		TRG	YES	N	U		Y	160	
	LABQC	SBLKS1-59761-59761		TRG	YES	N	U		Y	160	
	LABQC	SBLKS1-59761-59761		TRG	YES	N	U		Y	660	
	LABQC	SBLKS1-59761-59761		TRG	YES	N	U		Y	660	
	LABQC	SBLKS1-59761-59761		TRG	YES	N	U		Y	330	
	LABQC	SBLKS1-59761-59761		TRG	YES	N	U		Y	660	
	LABQC	SBLKS1-59761-59761		TRG	YES	N	U		Y	660	

DATA_PF	STATION_ID	SAMPLE_NAME	RESULT_ERROR_DELTA	RESULT_TYPE_CODE	REPORT	DETECT_F	LAB_QUALIFII	VALIDATOR_QUA	ORGANIC_YN	REPORTING_DETECTION_LIMIT	QUANTITATION_LIMIT
	LABQC	SBLKS1-59761-59761		TRG	YES	N	U		Y	160	
	LABQC	SBLKS1-59761-59761		TRG	YES	N	U		Y	160	
	LABQC	SBLKS1-59761-59761		TRG	YES	N	U		Y	330	
	LABQC	SBLKS1-59761-59761		TRG	YES	N	U		Y	160	
	LABQC	SBLKS1-59761-59761		TRG	YES	N	U		Y	330	
	LABQC	SBLKS1-59761-59761		TRG	YES	N	U		Y	160	
	LABQC	SBLKS1-59761-59761		TRG	YES	N	U		Y	330	
	LABQC	SBLKS1-59761-59761		TRG	YES	N	U		Y	330	
	LABQC	SBLKS1-59761-59761		TRG	YES	N	U		Y	330	
	LABQC	SBLKS1-59761-59761		TRG	YES	N	U		Y	160	
	LABQC	SBLKS1-59761-59761		TRG	YES	N	U		Y	160	
	LABQC	SBLKS1-59761-59761		TRG	YES	N	U		Y	160	
	LABQC	SBLKS1-59761-59761		TRG	YES	N	U		Y	330	
	LABQC	SBLKS1-59761-59761		TRG	YES	N	U		Y	160	
	LABQC	SBLKS1-59761-59761		TRG	YES	N	U		Y	160	
	LABQC	SBLKS1-59761-59761		TRG	YES	N	U		Y	160	
	LABQC	SBLKS1-59761-59761		SUR	YES	Y	=		Y		
	LABQC	SBLKS1-59761-59761		TRG	YES	N	U		Y	330	
	LABQC	SBLKS1-59761-59761		TRG	YES	N	U		Y	330	
	LABQC	SBLKS1-59761-59761		TRG	YES	N	U		Y	160	
	LABQC	SBLKS1-59761-59761		TRG	YES	N	U		Y	160	
	LABQC	SBLKS1-59761-59761		TRG	YES	N	U		Y	160	
	LABQC	SBLKS1-59761-59761		TRG	YES	N	U		Y	160	
	LABQC	SBLKS1-59761-59761		TRG	YES	N	U		Y	330	
	LABQC	SBLKS1-59761-59761		TRG	YES	N	U		Y	330	
	LABQC	SBLKS1-59761-59761		TRG	YES	N	U		Y	330	
	LABQC	SBLKS1-59761-59761		TRG	YES	N	U		Y	160	
	LABQC	SBLKS1-59761-59761		SUR	YES	Y	=		Y		
	LABQC	SBLKS1-59761-59761		TRG	YES	N	U		Y	160	
	LABQC	SBLKS1-59761-59761		SUR	YES	Y	=		Y		
	LABQC	SBLKS1-59850-59850		SUR	YES	Y	=		Y		
	LABQC	SBLKS1-59850-59850		TRG	YES	N	U		Y	6.7	
	LABQC	SBLKS1-59850-59850		TRG	YES	N	U		Y	6.7	
	LABQC	SBLKS1-59850-59850		TRG	YES	N	U		Y	6.7	
	LABQC	SBLKS1-59850-59850		TRG	YES	N	U		Y	6.7	
	LABQC	SBLKS1-59850-59850		TRG	YES	N	U		Y	6.7	
	LABQC	SBLKS1-59850-59850		TRG	YES	N	U		Y	6.7	
	LABQC	SBLKS1-59850-59850		TRG	YES	N	U		Y	6.7	
	LABQC	SBLKS1-59850-59850		TRG	YES	N	U		Y	6.7	
	LABQC	SBLKS1-59850-59850		TRG	YES	N	U		Y	6.7	
	LABQC	SBLKS1-59850-59850		TRG	YES	N	U		Y	6.7	
	LABQC	SBLKS1-59850-59850		TRG	YES	N	U		Y	6.7	
	LABQC	SBLKS1-59850-59850		TRG	YES	N	U		Y	6.7	

DATA_PF	STATION_ID	SAMPLE_NAME	RESULT_ERROR_DELTA	RESULT_TYPE_CODE	REPORT	DETECT_F	LAB_QUALIFII	VALIDATOR_QUA	ORGANIC_YN	REPORTING_DETECTION_LIMIT	QUANTITATION_LIMIT
	LABQC	SBLKS1-59850-59850		TRG	YES	N	U		Y	6.7	
	LABQC	SBLKS1-59850-59850		SUR	YES	Y	=		Y		
	LABQC	SBLKS1-59850-59850		TRG	YES	N	U		Y	6.7	
	LABQC	SBLKS1-59850-59850		TRG	YES	N	U		Y	6.7	
	LABQC	SBLKS1-59850-59850		SUR	YES	Y	=		Y		
	LABQC	SBLKW1-59517/18/19/20/21-		TRG	YES	N	U		Y	10	
	LABQC	SBLKW1-59517/18/19/20/21-		TRG	YES	N	U		Y	5	
	LABQC	SBLKW1-59517/18/19/20/21-		TRG	YES	N	U		Y	5	
	LABQC	SBLKW1-59517/18/19/20/21-		TRG	YES	N	U		Y	5	
	LABQC	SBLKW1-59517/18/19/20/21-		TRG	YES	N	U		Y	5	
	LABQC	SBLKW1-59517/18/19/20/21-		TRG	YES	N	U		Y	0.1	
	LABQC	SBLKW1-59517/18/19/20/21-		TRG	YES	N	U		Y	20	
	LABQC	SBLKW1-59517/18/19/20/21-		TRG	YES	N	U		Y	5	
	LABQC	SBLKW1-59517/18/19/20/21-		SUR	YES	Y	=		Y		
	LABQC	SBLKW1-59517/18/19/20/21-		TRG	YES	N	U		Y	5	
	LABQC	SBLKW1-59517/18/19/20/21-		TRG	YES	N	U		Y	10	
	LABQC	SBLKW1-59517/18/19/20/21-		TRG	YES	N	U		Y	5	
	LABQC	SBLKW1-59517/18/19/20/21-		TRG	YES	N	U		Y	5	
	LABQC	SBLKW1-59517/18/19/20/21-		TRG	YES	N	U		Y	5	
	LABQC	SBLKW1-59517/18/19/20/21-		TRG	YES	N	U		Y	10	
	LABQC	SBLKW1-59517/18/19/20/21-		TRG	YES	N	U		Y	5	
	LABQC	SBLKW1-59517/18/19/20/21-		TRG	YES	N	U		Y	0.1	
	LABQC	SBLKW1-59517/18/19/20/21-		TRG	YES	N	U		Y	5	
	LABQC	SBLKW1-59517/18/19/20/21-		SUR	YES	Y	=		Y		
	LABQC	SBLKW1-59517/18/19/20/21-		SUR	YES	Y	=		Y		
	LABQC	SBLKW1-59517/18/19/20/21-		TRG	YES	N	U		Y	5	
	LABQC	SBLKW1-59517/18/19/20/21-		TRG	YES	N	U		Y	20	
	LABQC	SBLKW1-59517/18/19/20/21-		TRG	YES	N	U		Y	5	
	LABQC	SBLKW1-59517/18/19/20/21-		TRG	YES	N	U		Y	5	
	LABQC	SBLKW1-59517/18/19/20/21-		TRG	YES	N	U		Y	20	
	LABQC	SBLKW1-59517/18/19/20/21-		TRG	YES	N	U		Y	5	
	LABQC	SBLKW1-59517/18/19/20/21-		TRG	YES	N	U		Y	20	
	LABQC	SBLKW1-59517/18/19/20/21-		TRG	YES	N	U		Y	20	
	LABQC	SBLKW1-59517/18/19/20/21-		TRG	YES	N	U		Y	5	
	LABQC	SBLKW1-59517/18/19/20/21-		TRG	YES	N	U		Y	5	
	LABQC	SBLKW1-59517/18/19/20/21-		TRG	YES	N	U		Y	20	
	LABQC	SBLKW1-59517/18/19/20/21-		TRG	YES	N	U		Y	5	
	LABQC	SBLKW1-59517/18/19/20/21-		TRG	YES	N	U		Y	5	
	LABQC	SBLKW1-59517/18/19/20/21-		TRG	YES	N	U		Y	20	
	LABQC	SBLKW1-59517/18/19/20/21-		TRG	YES	N	U		Y	20	
	LABQC	SBLKW1-59517/18/19/20/21-		TRG	YES	N	U		Y	1	
	LABQC	SBLKW1-59517/18/19/20/21-		TRG	YES	N	U		Y	20	
	LABQC	SBLKW1-59517/18/19/20/21-		TRG	YES	N	U		Y	20	
	LABQC	SBLKW1-59517/18/19/20/21-		TRG	YES	N	U		Y	5	
	LABQC	SBLKW1-59517/18/19/20/21-		TRG	YES	N	U		Y	5	
	LABQC	SBLKW1-59517/18/19/20/21-		TRG	YES	Y	=		Y	5	

DATA_PF	STATION_ID	SAMPLE_NAME	RESULT_ERROR_DELTA	RESULT_TYPE_CODE	REPORT	DETECT_F	LAB_QUALIFII	VALIDATOR_QUA	ORGANIC_YN	REPORTING_DETECTION_LIMIT	QUANTITATION_LIMIT
	LABQC	SBLKW1-59517/18/19/20/21-		TRG	YES	N	U		Y	5	
	LABQC	SBLKW1-59517/18/19/20/21-		TRG	YES	N	U		Y	10	
	LABQC	SBLKW1-59517/18/19/20/21-		TRG	YES	N	U		Y	5	
	LABQC	SBLKW1-59517/18/19/20/21-		TRG	YES	N	U		Y	20	
	LABQC	SBLKW1-59517/18/19/20/21-		TRG	YES	N	U		Y	20	
	LABQC	SBLKW1-59517/18/19/20/21-		TRG	YES	N	U		Y	5	
	LABQC	SBLKW1-59517/18/19/20/21-		TRG	YES	N	U		Y	5	
	LABQC	SBLKW1-59517/18/19/20/21-		TRG	YES	N	U		Y	5	
	LABQC	SBLKW1-59517/18/19/20/21-		TRG	YES	N	U		Y	5	
	LABQC	SBLKW1-59517/18/19/20/21-		TRG	YES	N	U		Y	20	
	LABQC	SBLKW1-59517/18/19/20/21-		TRG	YES	N	U		Y	5	
	LABQC	SBLKW1-59517/18/19/20/21-		TRG	YES	N	U		Y	5	
	LABQC	SBLKW1-59517/18/19/20/21-		TRG	YES	N	U		Y	5	
	LABQC	SBLKW1-59517/18/19/20/21-		SUR	YES	Y	=		Y		
	LABQC	SBLKW1-59517/18/19/20/21-		TRG	YES	N	U		Y	10	
	LABQC	SBLKW1-59517/18/19/20/21-		TRG	YES	N	U		Y	5	
	LABQC	SBLKW1-59517/18/19/20/21-		TRG	YES	N	U		Y	5	
	LABQC	SBLKW1-59517/18/19/20/21-		TRG	YES	N	U		Y	5	
	LABQC	SBLKW1-59517/18/19/20/21-		TRG	YES	N	U		Y	5	
	LABQC	SBLKW1-59517/18/19/20/21-		TRG	YES	N	U		Y	10	
	LABQC	SBLKW1-59517/18/19/20/21-		TRG	YES	N	U		Y	20	
	LABQC	SBLKW1-59517/18/19/20/21-		TRG	YES	N	U		Y	5	
	LABQC	SBLKW1-59517/18/19/20/21-		SUR	YES	Y	=		Y		
	LABQC	SBLKW1-59517/18/19/20/21-		TRG	YES	N	U		Y	20	
	LABQC	SBLKW1-59517/18/19/20/21-		SUR	YES	Y	=		Y		
	LABQC	SLCSS1-59661-59661A		SUR	YES	Y	=		Y		
	LABQC	SLCSS1-59661-59661A		SUR	YES	Y	=		Y		
	LABQC	SLCSS1-59661-59661A		SUR	YES	Y	=		Y		
	LABQC	SLCSS1-59661-59661A		SUR	YES	Y	=		Y		
	LABQC	SLCSS1-59661-59661A		SUR	YES	Y	=		Y		
	LABQC	SLCSS1-59661-59661A		SUR	YES	Y	=		Y		
	LABQC	SLCSS1-59761-59761		SC	YES	Y	=		Y	160	
	LABQC	SLCSS1-59761-59761		SC	YES	Y	=		Y	160	
	LABQC	SLCSS1-59761-59761		SC	YES	Y	=		Y	160	
	LABQC	SLCSS1-59761-59761		SC	YES	Y	=		Y	160	
	LABQC	SLCSS1-59761-59761		SC	YES	Y	=		Y	160	
	LABQC	SLCSS1-59761-59761		SUR	YES	Y	=		Y		
	LABQC	SLCSS1-59761-59761		SC	YES	Y	=		Y	160	
	LABQC	SLCSS1-59761-59761		SC	YES	Y	=		Y	160	
	LABQC	SLCSS1-59761-59761		SC	YES	Y	=		Y	330	
	LABQC	SLCSS1-59761-59761		SC	YES	Y	=		Y	660	
	LABQC	SLCSS1-59761-59761		SC	YES	Y	=		Y	160	
	LABQC	SLCSS1-59761-59761		SC	YES	Y	=		Y	160	
	LABQC	SLCSS1-59761-59761		SC	YES	Y	=		Y	6.7	
	LABQC	SLCSS1-59761-59761		SC	YES	Y	=		Y	160	
	LABQC	SLCSS1-59761-59761		SUR	YES	Y	=		Y		

DATA_PF	STATION_ID	SAMPLE_NAME	RESULT_ERROR_DELTA	RESULT_TYPE_CODE	REPORT	DETECT_F	LAB_QUALIFII	VALIDATOR_QUA	ORGANIC_YN	REPORTING_DETECTION_LIMIT	QUANTITATION_LIMIT
	LABQC	SLCSS1-59761-59761		SUR	YES	Y	=		Y		
	LABQC	SLCSS1-59761-59761		SC	YES	Y	=		Y	160	
	LABQC	SLCSS1-59761-59761		SC	YES	Y	=		Y	660	
	LABQC	SLCSS1-59761-59761		SC	YES	Y	=		Y	160	
	LABQC	SLCSS1-59761-59761		SC	YES	Y	=		Y	160	
	LABQC	SLCSS1-59761-59761		SC	YES	Y	=		Y	660	
	LABQC	SLCSS1-59761-59761		SC	YES	Y	=		Y	160	
	LABQC	SLCSS1-59761-59761		SC	YES	Y	=		Y	160	
	LABQC	SLCSS1-59761-59761		SC	YES	Y	=		Y	660	
	LABQC	SLCSS1-59761-59761		SC	YES	Y	=		Y	160	
	LABQC	SLCSS1-59761-59761		SC	YES	Y	=		Y	160	
	LABQC	SLCSS1-59761-59761		SC	YES	Y	=		Y	660	
	LABQC	SLCSS1-59761-59761		SC	YES	Y	=		Y	660	
	LABQC	SLCSS1-59761-59761		SC	YES	Y	=		Y	660	
	LABQC	SLCSS1-59761-59761		SC	YES	Y	=		Y	160	
	LABQC	SLCSS1-59761-59761		SC	YES	Y	=		Y	160	
	LABQC	SLCSS1-59761-59761		SC	YES	Y	=		Y	330	
	LABQC	SLCSS1-59761-59761		SC	YES	Y	=		Y	160	
	LABQC	SLCSS1-59761-59761		SC	YES	Y	=		Y	160	
	LABQC	SLCSS1-59761-59761		SC	YES	Y	=		Y	330	
	LABQC	SLCSS1-59761-59761		SC	YES	Y	=		Y	330	
	LABQC	SLCSS1-59761-59761		SC	YES	Y	=		Y	330	
	LABQC	SLCSS1-59761-59761		SC	YES	Y	=		Y	160	
	LABQC	SLCSS1-59761-59761		SC	YES	Y	=		Y	160	
	LABQC	SLCSS1-59761-59761		SC	YES	Y	=		Y	330	
	LABQC	SLCSS1-59761-59761		SC	YES	Y	=		Y	160	
	LABQC	SLCSS1-59761-59761		SC	YES	Y	=		Y	160	
	LABQC	SLCSS1-59761-59761		SC	YES	Y	=		Y	160	
	LABQC	SLCSS1-59761-59761		SUR	YES	Y	=		Y		
	LABQC	SLCSS1-59761-59761		SC	YES	Y	=		Y	160	
	LABQC	SLCSS1-59761-59761		SC	YES	Y	=		Y	160	
	LABQC	SLCSS1-59761-59761		SC	YES	Y	=		Y	160	
	LABQC	SLCSS1-59761-59761		SC	YES	Y	=		Y	330	
	LABQC	SLCSS1-59761-59761		SC	YES	Y	=		Y	160	
	LABQC	SLCSS1-59761-59761		SUR	YES	Y	=		Y		
	LABQC	SLCSS1-59761-59761		SUR	YES	Y	=		Y		
	LABQC	SLCSS1-59850-59850		SUR	YES	Y	=		Y		
	LABQC	SLCSS1-59850-59850		SC	YES	Y	=		Y	6.7	
	LABQC	SLCSS1-59850-59850		SC	YES	Y	=		Y	6.7	
	LABQC	SLCSS1-59850-59850		SC	YES	Y	=		Y	6.7	
	LABQC	SLCSS1-59850-59850		SC	YES	Y	=		Y	6.7	
	LABQC	SLCSS1-59850-59850		SC	YES	Y	=		Y	6.7	
	LABQC	SLCSS1-59850-59850		SC	YES	Y	=		Y	6.7	
	LABQC	SLCSS1-59850-59850		SC	YES	Y	=		Y	6.7	
	LABQC	SLCSS1-59850-59850		SC	YES	Y	=		Y	6.7	

DATA_PF	STATION_ID	SAMPLE_NAME	RESULT_ERROR_DELTA	RESULT_TYPE_CODE	REPORT	DETECT_F	LAB_QUALIFII	VALIDATOR_QUA	ORGANIC_YN	REPORTING_DETECTION_LIMIT	QUANTITATION_LIMIT
	LABQC	SLCSS1-59850-59850		SC	YES	Y	=		Y	6.7	
	LABQC	SLCSS1-59850-59850		SC	YES	Y	=		Y	6.7	
	LABQC	SLCSS1-59850-59850		SC	YES	Y	=		Y	6.7	
	LABQC	SLCSS1-59850-59850		SC	YES	Y	=		Y	6.7	
	LABQC	SLCSS1-59850-59850		SC	YES	Y	=		Y	6.7	
	LABQC	SLCSS1-59850-59850		SC	YES	Y	=		Y	6.7	
	LABQC	SLCSS1-59850-59850		SC	YES	Y	=		Y	6.7	
	LABQC	SLCSS1-59850-59850		SUR	YES	Y	=		Y		
	LABQC	SLCSS1-59850-59850		SC	YES	Y	=		Y	6.7	
	LABQC	SLCSS1-59850-59850		SC	YES	Y	=		Y	6.7	
	LABQC	SLCSS1-59850-59850		SUR	YES	Y	=		Y		
	LABQC	SLCSW1-59517/18/19/20/21-		SC	YES	Y	=		Y	5	
	LABQC	SLCSW1-59517/18/19/20/21-		SC	YES	Y	=		Y	5	
	LABQC	SLCSW1-59517/18/19/20/21-		SC	YES	Y	=		Y	5	
	LABQC	SLCSW1-59517/18/19/20/21-		SC	YES	Y	=		Y	5	
	LABQC	SLCSW1-59517/18/19/20/21-		SC	YES	Y	=		Y	0.1	
	LABQC	SLCSW1-59517/18/19/20/21-		SC	YES	Y	=		Y	5	
	LABQC	SLCSW1-59517/18/19/20/21-		SUR	YES	Y	=		Y		
	LABQC	SLCSW1-59517/18/19/20/21-		SC	YES	Y	=		Y	5	
	LABQC	SLCSW1-59517/18/19/20/21-		SC	YES	Y	=		Y	10	
	LABQC	SLCSW1-59517/18/19/20/21-		SC	YES	Y	=		Y	5	
	LABQC	SLCSW1-59517/18/19/20/21-		SC	YES	Y	=		Y	5	
	LABQC	SLCSW1-59517/18/19/20/21-		SC	YES	Y	=		Y	5	
	LABQC	SLCSW1-59517/18/19/20/21-		SC	YES	Y	=		Y	10	
	LABQC	SLCSW1-59517/18/19/20/21-		SC	YES	Y	=		Y	5	
	LABQC	SLCSW1-59517/18/19/20/21-		SC	YES	Y	=		Y	0.1	
	LABQC	SLCSW1-59517/18/19/20/21-		SC	YES	Y	=		Y	5	
	LABQC	SLCSW1-59517/18/19/20/21-		SUR	YES	Y	=		Y		
	LABQC	SLCSW1-59517/18/19/20/21-		SUR	YES	Y	=		Y		
	LABQC	SLCSW1-59517/18/19/20/21-		SC	YES	Y	=		Y	5	
	LABQC	SLCSW1-59517/18/19/20/21-		SC	YES	Y	=		Y	20	
	LABQC	SLCSW1-59517/18/19/20/21-		SC	YES	Y	=		Y	5	
	LABQC	SLCSW1-59517/18/19/20/21-		SC	YES	Y	=		Y	5	
	LABQC	SLCSW1-59517/18/19/20/21-		SC	YES	Y	=		Y	20	
	LABQC	SLCSW1-59517/18/19/20/21-		SC	YES	Y	=		Y	20	
	LABQC	SLCSW1-59517/18/19/20/21-		SC	YES	Y	=		Y	5	
	LABQC	SLCSW1-59517/18/19/20/21-		SC	YES	Y	=		Y	5	
	LABQC	SLCSW1-59517/18/19/20/21-		SC	YES	Y	=		Y	20	
	LABQC	SLCSW1-59517/18/19/20/21-		SC	YES	Y	=		Y	5	
	LABQC	SLCSW1-59517/18/19/20/21-		SC	YES	Y	=		Y	5	
	LABQC	SLCSW1-59517/18/19/20/21-		SC	YES	Y	=		Y	20	
	LABQC	SLCSW1-59517/18/19/20/21-		SC	YES	Y	=		Y	20	
	LABQC	SLCSW1-59517/18/19/20/21-		SC	YES	Y	=		Y	20	
	LABQC	SLCSW1-59517/18/19/20/21-		SC	YES	Y	=		Y	5	
	LABQC	SLCSW1-59517/18/19/20/21-		SC	YES	Y	=		Y	5	
	LABQC	SLCSW1-59517/18/19/20/21-		SC	YES	Y	=		Y	5	

DATA_PF	STATION_ID	SAMPLE_NAME	RESULT_ERROR_DELTA	RESULT_TYPE_CODE	REPORT	DETECT_F	LAB_QUALIFII	VALIDATOR_QUA	ORGANIC_YN	REPORTING_DETECTION_LIMIT	QUANTITATION_LIMIT
	LABQC	SLCSW1-59517/18/19/20/21-		SC	YES	Y	=		Y	5	
	LABQC	SLCSW1-59517/18/19/20/21-		SC	YES	Y	=		Y	5	
	LABQC	SLCSW1-59517/18/19/20/21-		SC	YES	Y	=		Y	20	
	LABQC	SLCSW1-59517/18/19/20/21-		SC	YES	Y	=		Y	20	
	LABQC	SLCSW1-59517/18/19/20/21-		SC	YES	Y	=		Y	5	
	LABQC	SLCSW1-59517/18/19/20/21-		SC	YES	Y	=		Y	5	
	LABQC	SLCSW1-59517/18/19/20/21-		SC	YES	Y	=		Y	5	
	LABQC	SLCSW1-59517/18/19/20/21-		SC	YES	Y	=		Y	5	
	LABQC	SLCSW1-59517/18/19/20/21-		SC	YES	Y	=		Y	20	
	LABQC	SLCSW1-59517/18/19/20/21-		SC	YES	Y	=		Y	5	
	LABQC	SLCSW1-59517/18/19/20/21-		SC	YES	Y	=		Y	5	
	LABQC	SLCSW1-59517/18/19/20/21-		SC	YES	Y	=		Y	5	
	LABQC	SLCSW1-59517/18/19/20/21-		SUR	YES	Y	=		Y		
	LABQC	SLCSW1-59517/18/19/20/21-		SC	YES	Y	=		Y	5	
	LABQC	SLCSW1-59517/18/19/20/21-		SC	YES	Y	=		Y	5	
	LABQC	SLCSW1-59517/18/19/20/21-		SC	YES	Y	=		Y	5	
	LABQC	SLCSW1-59517/18/19/20/21-		SC	YES	Y	=		Y	20	
	LABQC	SLCSW1-59517/18/19/20/21-		SC	YES	Y	=		Y	5	
	LABQC	SLCSW1-59517/18/19/20/21-		SUR	YES	Y	=		Y		
	LABQC	SLCSW1-59517/18/19/20/21-		SUR	YES	Y	=		Y		
	SD021	SC14-SD021-0.0/0.5		TRG	YES	Y	=		Y	3.3	
	SD021	SC14-SD021-0.5/1.1		TRG	YES	Y	=		Y	3.3	
	SD047	SC14-SD047-0.0/0.5		SUR	YES	Y	=		Y		
	SD047	SC14-SD047-0.0/0.5		TRG	YES	Y	=	J	Y	4	
	SD047	SC14-SD047-0.0/0.5		TRG	YES	Y	=	J	Y	40	
	SD047	SC14-SD047-0.0/0.5		TRG	YES	Y	=		Y	4	
	SD047	SC14-SD047-0.0/0.5		TRG	YES	Y	=		Y	4	
	SD047	SC14-SD047-0.0/0.5		TRG	YES	Y	=		Y	41	
	SD047	SC14-SD047-0.0/0.5		TRG	YES	Y	=		Y	40	
	SD047	SC14-SD047-0.0/0.5		TRG	YES	Y	=		Y	61	
	SD047	SC14-SD047-0.0/0.5		TRG	YES	Y	=	J	Y	4	
	SD047	SC14-SD047-0.0/0.5		TRG	YES	Y	=	J	Y	4	
	SD047	SC14-SD047-0.0/0.5		TRG	YES	Y	=		Y	47	
	SD047	SC14-SD047-0.0/0.5		TRG	YES	Y	=	J	Y	4	
	SD047	SC14-SD047-0.0/0.5		TRG	YES	Y	=		Y	40	
	SD047	SC14-SD047-0.0/0.5		TRG	YES	Y	=		Y	40	
	SD047	SC14-SD047-0.0/0.5		TRG	YES	Y	=	J	Y	4	
	SD047	SC14-SD047-0.0/0.5		TRG	YES	Y	=	J	Y	4	
	SD047	SC14-SD047-0.0/0.5		SUR	YES	Y	=		Y		
	SD047	SC14-SD047-0.0/0.5		TRG	YES	Y	=		Y	3.3	
	SD047	SC14-SD047-0.0/0.5		TRG	YES	Y	=		Y	40	
	SD047	SC14-SD047-0.0/0.5		TRG	YES	Y	=		Y	40	
	SD047	SC14-SD047-0.0/0.5		SUR	YES	Y	=		Y		
	SD047	SC14-SD047-0.5/1.3		SUR	YES	Y	=		Y		
	SD047	SC14-SD047-0.5/1.3		TRG	YES	Y	=	J	Y	3	
	SD047	SC14-SD047-0.5/1.3		TRG	YES	Y	=	J	Y	3	

DATA_PF	STATION_ID	SAMPLE_NAME	RESULT_ERROR_DELTA	RESULT_TYPE_CODE	REPORT	DETECT_F	LAB_QUALIFII	VALIDATOR_QUA	ORGANIC_YN	REPORTING_DETECTION_LIMIT	QUANTITATION_LIMIT
	SD047	SC14-SD047-0.5/1.3		TRG	YES	Y	=	J	Y	3	
	SD047	SC14-SD047-0.5/1.3		TRG	YES	Y	=		Y	3	
	SD047	SC14-SD047-0.5/1.3		TRG	YES	Y	=		Y	30	
	SD047	SC14-SD047-0.5/1.3		TRG	YES	Y	=		Y	30	
	SD047	SC14-SD047-0.5/1.3		TRG	YES	Y	=		Y	46	
	SD047	SC14-SD047-0.5/1.3		TRG	YES	Y	=	J	Y	3	
	SD047	SC14-SD047-0.5/1.3		TRG	YES	Y	=		Y	30	
	SD047	SC14-SD047-0.5/1.3		TRG	YES	Y	=		Y	35	
	SD047	SC14-SD047-0.5/1.3		TRG	YES	Y	=	J	Y	3	
	SD047	SC14-SD047-0.5/1.3		TRG	YES	Y	=		Y	30	
	SD047	SC14-SD047-0.5/1.3		TRG	YES	Y	=	J	Y	3	
	SD047	SC14-SD047-0.5/1.3		TRG	YES	Y	=	J	Y	3	
	SD047	SC14-SD047-0.5/1.3		TRG	YES	Y	=	J	Y	3	
	SD047	SC14-SD047-0.5/1.3		SUR	YES	Y	=		Y		
	SD047	SC14-SD047-0.5/1.3		TRG	YES	Y	=		Y	3.3	
	SD047	SC14-SD047-0.5/1.3		TRG	YES	Y	=		Y	30	
	SD047	SC14-SD047-0.5/1.3		TRG	YES	Y	=		Y	30	
	SD047	SC14-SD047-0.5/1.3		SUR	YES	Y	=		Y		
	SD048	SC14-SD048-0.0/0.5		SUR	YES	Y	=		Y		
	SD048	SC14-SD048-0.0/0.5		TRG	YES	Y	=		Y	3.3	
	SD048	SC14-SD048-0.0/0.5		TRG	YES	Y	=		Y	3.3	
	SD048	SC14-SD048-0.0/0.5		TRG	YES	Y	=		Y	3.3	
	SD048	SC14-SD048-0.0/0.5		TRG	YES	Y	=		Y	3.3	
	SD048	SC14-SD048-0.0/0.5		TRG	YES	Y	=		Y	34	
	SD048	SC14-SD048-0.0/0.5		TRG	YES	Y	=		Y	33	
	SD048	SC14-SD048-0.0/0.5		TRG	YES	Y	=		Y	51	
	SD048	SC14-SD048-0.0/0.5		TRG	YES	Y	=	J	Y	3.3	
	SD048	SC14-SD048-0.0/0.5		TRG	YES	Y	=	J	Y	3.3	
	SD048	SC14-SD048-0.0/0.5		TRG	YES	Y	=		Y	39	
	SD048	SC14-SD048-0.0/0.5		TRG	YES	Y	=	J	Y	3.3	
	SD048	SC14-SD048-0.0/0.5		TRG	YES	Y	=		Y	33	
	SD048	SC14-SD048-0.0/0.5		TRG	YES	Y	=		Y	3.3	
	SD048	SC14-SD048-0.0/0.5		TRG	YES	Y	=	J	Y	3.3	
	SD048	SC14-SD048-0.0/0.5		TRG	YES	Y	=		Y	3.3	
	SD048	SC14-SD048-0.0/0.5		SUR	YES	Y	=		Y		
	SD048	SC14-SD048-0.0/0.5		TRG	YES	Y	=		Y	3.3	
	SD048	SC14-SD048-0.0/0.5		TRG	YES	Y	=		Y	33	
	SD048	SC14-SD048-0.0/0.5		TRG	YES	Y	=		Y	33	
	SD048	SC14-SD048-0.0/0.5		SUR	YES	Y	=		Y		
	SD048	SC14-SD048-0.0/0.5R		SUR	YES	Y	=		Y		
	SD048	SC14-SD048-0.0/0.5R		TRG	YES	Y	=		Y	3.2	
	SD048	SC14-SD048-0.0/0.5R		TRG	YES	Y	=		Y	3.2	
	SD048	SC14-SD048-0.0/0.5R		TRG	YES	Y	=		Y	3.2	
	SD048	SC14-SD048-0.0/0.5R		TRG	YES	Y	=		Y	3.2	
	SD048	SC14-SD048-0.0/0.5R		TRG	YES	Y	=		Y	33	
	SD048	SC14-SD048-0.0/0.5R		TRG	YES	Y	=	J	Y	3.2	

DATA_PF	STATION_ID	SAMPLE_NAME	RESULT_ERROR_DELTA	RESULT_TYPE_CODE	REPORT	DETECT_F	LAB_QUALIFII	VALIDATOR_QUA	ORGANIC_YN	REPORTING_DETECTION_LIMIT	QUANTITATION_LIMIT
	SD048	SC14-SD048-0.0/0.5R		TRG	YES	Y	=		Y	49	
	SD048	SC14-SD048-0.0/0.5R		TRG	YES	Y	=	J	Y	3.2	
	SD048	SC14-SD048-0.0/0.5R		TRG	YES	Y	=	J	Y	3.2	
	SD048	SC14-SD048-0.0/0.5R		TRG	YES	Y	=	J	Y	3.8	
	SD048	SC14-SD048-0.0/0.5R		TRG	YES	Y	=	J	Y	3.2	
	SD048	SC14-SD048-0.0/0.5R		TRG	YES	Y	=		Y	32	
	SD048	SC14-SD048-0.0/0.5R		TRG	YES	Y	=		Y	3.2	
	SD048	SC14-SD048-0.0/0.5R		TRG	YES	Y	=	J	Y	3.2	
	SD048	SC14-SD048-0.0/0.5R		TRG	YES	Y	=		Y	3.2	
	SD048	SC14-SD048-0.0/0.5R		SUR	YES	Y	=		Y		
	SD048	SC14-SD048-0.0/0.5R		TRG	YES	Y	=		Y	3.3	
	SD048	SC14-SD048-0.0/0.5R		TRG	YES	Y	=		Y	32	
	SD048	SC14-SD048-0.0/0.5R		TRG	YES	Y	=		Y	32	
	SD048	SC14-SD048-0.0/0.5R		SUR	YES	Y	=		Y		
	SD048	SC14-SD048-0.5/1.5		SUR	YES	Y	=		Y		
	SD048	SC14-SD048-0.5/1.5		TRG	YES	Y	=		Y	3.1	
	SD048	SC14-SD048-0.5/1.5		TRG	YES	Y	=		Y	3.1	
	SD048	SC14-SD048-0.5/1.5		TRG	YES	Y	=		Y	3.1	
	SD048	SC14-SD048-0.5/1.5		TRG	YES	Y	=		Y	3.1	
	SD048	SC14-SD048-0.5/1.5		TRG	YES	Y	=	J	Y	3.1	
	SD048	SC14-SD048-0.5/1.5		TRG	YES	Y	=	J	Y	3.1	
	SD048	SC14-SD048-0.5/1.5		TRG	YES	Y	=	J	Y	4.7	
	SD048	SC14-SD048-0.5/1.5		TRG	YES	Y	=	J	Y	3.1	
	SD048	SC14-SD048-0.5/1.5		TRG	YES	Y	=	J	Y	3.1	
	SD048	SC14-SD048-0.5/1.5		TRG	YES	Y	=	J	Y	3.6	
	SD048	SC14-SD048-0.5/1.5		TRG	YES	Y	=	J	Y	3.1	
	SD048	SC14-SD048-0.5/1.5		TRG	YES	Y	=		Y	3.1	
	SD048	SC14-SD048-0.5/1.5		TRG	YES	Y	=		Y	3.1	
	SD048	SC14-SD048-0.5/1.5		TRG	YES	Y	=	J	Y	3.1	
	SD048	SC14-SD048-0.5/1.5		TRG	YES	Y	=		Y	3.1	
	SD048	SC14-SD048-0.5/1.5		SUR	YES	Y	=		Y		
	SD048	SC14-SD048-0.5/1.5		TRG	YES	Y	=		Y	3.3	
	SD048	SC14-SD048-0.5/1.5		TRG	YES	Y	=		Y	3.1	
	SD048	SC14-SD048-0.5/1.5		TRG	YES	Y	=		Y	31	
	SD048	SC14-SD048-0.5/1.5		SUR	YES	Y	=		Y		
	SD049	SC14-SD049-0.0/0.5		SUR	YES	Y	=		Y		
	SD049	SC14-SD049-0.0/0.5		TRG	YES	Y	=		Y	1.2	
	SD049	SC14-SD049-0.0/0.5		TRG	YES	Y	=		Y	1.2	
	SD049	SC14-SD049-0.0/0.5		TRG	YES	Y	=		Y	1.2	
	SD049	SC14-SD049-0.0/0.5		TRG	YES	Y	=		Y	1.2	
	SD049	SC14-SD049-0.0/0.5		TRG	YES	Y	=		Y	1.2	
	SD049	SC14-SD049-0.0/0.5		TRG	YES	Y	=		Y	1.2	
	SD049	SC14-SD049-0.0/0.5		TRG	YES	Y	=		Y	1.9	
	SD049	SC14-SD049-0.0/0.5		TRG	YES	Y	=		Y	1.2	
	SD049	SC14-SD049-0.0/0.5		TRG	YES	Y	=		Y	1.2	
	SD049	SC14-SD049-0.0/0.5		TRG	YES	Y	=	J	Y	1.4	

DATA_PF	STATION_ID	SAMPLE_NAME	RESULT_ERROR_DELTA	RESULT_TYPE_CODE	REPORT	DETECT_F	LAB_QUALIFII	VALIDATOR_QUA	ORGANIC_YN	REPORTING_DETECTION_LIMIT	QUANTITATION_LIMIT
	SD049	SC14-SD049-0.0/0.5		TRG	YES	Y	=		Y	1.2	
	SD049	SC14-SD049-0.0/0.5		TRG	YES	Y	=		Y	12	
	SD049	SC14-SD049-0.0/0.5		TRG	YES	Y	=		Y	1.2	
	SD049	SC14-SD049-0.0/0.5		TRG	YES	Y	=		Y	1.2	
	SD049	SC14-SD049-0.0/0.5		TRG	YES	Y	=		Y	1.2	
	SD049	SC14-SD049-0.0/0.5		SUR	YES	Y	=		Y		
	SD049	SC14-SD049-0.0/0.5		TRG	YES	Y	=		Y	3.3	
	SD049	SC14-SD049-0.0/0.5		TRG	YES	Y	=		Y	1.2	
	SD049	SC14-SD049-0.0/0.5		TRG	YES	Y	=		Y	1.2	
	SD049	SC14-SD049-0.0/0.5		SUR	YES	Y	=		Y		
	SD049	SC14-SD049-0.0/0.5MS		SUR	YES	Y	=		Y		
	SD049	SC14-SD049-0.0/0.5MS		SC	YES	Y	=		Y	6.5	
	SD049	SC14-SD049-0.0/0.5MS		SC	YES	Y	=		Y	6.5	
	SD049	SC14-SD049-0.0/0.5MS		SC	YES	Y	=		Y	6.5	
	SD049	SC14-SD049-0.0/0.5MS		SC	YES	Y	=		Y	6.5	
	SD049	SC14-SD049-0.0/0.5MS		SC	YES	Y	=		Y	6.5	
	SD049	SC14-SD049-0.0/0.5MS		SC	YES	Y	=		Y	6.5	
	SD049	SC14-SD049-0.0/0.5MS		SC	YES	Y	=		Y	6.5	
	SD049	SC14-SD049-0.0/0.5MS		SC	YES	Y	=		Y	6.5	
	SD049	SC14-SD049-0.0/0.5MS		SC	YES	Y	=		Y	6.5	
	SD049	SC14-SD049-0.0/0.5MS		SC	YES	Y	=		Y	6.5	
	SD049	SC14-SD049-0.0/0.5MS		SC	YES	Y	=		Y	6.5	
	SD049	SC14-SD049-0.0/0.5MS		SC	YES	Y	=		Y	6.5	
	SD049	SC14-SD049-0.0/0.5MS		SC	YES	Y	=		Y	6.5	
	SD049	SC14-SD049-0.0/0.5MS		SUR	YES	Y	=		Y		
	SD049	SC14-SD049-0.0/0.5MS		SC	YES	Y	=		Y	6.5	
	SD049	SC14-SD049-0.0/0.5MS		SC	YES	Y	=		Y	6.5	
	SD049	SC14-SD049-0.0/0.5MS		SUR	YES	Y	=		Y		
	SD049	SC14-SD049-0.0/0.5SD		SUR	YES	Y	=		Y		
	SD049	SC14-SD049-0.0/0.5SD		SC	YES	Y	=		Y	6.5	
	SD049	SC14-SD049-0.0/0.5SD		SC	YES	Y	=		Y	6.5	
	SD049	SC14-SD049-0.0/0.5SD		SC	YES	Y	=		Y	6.5	
	SD049	SC14-SD049-0.0/0.5SD		SC	YES	Y	=		Y	6.5	
	SD049	SC14-SD049-0.0/0.5SD		SC	YES	Y	=		Y	6.5	
	SD049	SC14-SD049-0.0/0.5SD		SC	YES	Y	=		Y	6.5	
	SD049	SC14-SD049-0.0/0.5SD		SC	YES	Y	=		Y	6.5	
	SD049	SC14-SD049-0.0/0.5SD		SC	YES	Y	=		Y	6.5	
	SD049	SC14-SD049-0.0/0.5SD		SC	YES	Y	=		Y	6.5	
	SD049	SC14-SD049-0.0/0.5SD		SC	YES	Y	=		Y	6.5	
	SD049	SC14-SD049-0.0/0.5SD		SC	YES	Y	=		Y	6.5	
	SD049	SC14-SD049-0.0/0.5SD		SC	YES	Y	=		Y	6.5	
	SD049	SC14-SD049-0.0/0.5SD		SC	YES	Y	=		Y	6.5	
	SD049	SC14-SD049-0.0/0.5SD		SC	YES	Y	=		Y	6.5	

DATA_PF	STATION_ID	SAMPLE_NAME	RESULT_ERROR_DELTA	RESULT_TYPE_CODE	REPORT	DETECT_F	LAB_QUALIFII	VALIDATOR_QUA	ORGANIC_YN	REPORTING_DETECTION_LIMIT	QUANTITATION_LIMIT
	SD049	SC14-SD049-0.0/0.5SD		SUR	YES	Y	=		Y		
	SD049	SC14-SD049-0.0/0.5SD		SC	YES	Y	=		Y	6.5	
	SD049	SC14-SD049-0.0/0.5SD		SC	YES	Y	=		Y	6.5	
	SD049	SC14-SD049-0.0/0.5SD		SUR	YES	Y	=		Y		
	SD050	SC14-SD050-0.5/0.5		SUR	YES	Y	=		Y		
	SD050	SC14-SD050-0.5/0.5		TRG	YES	Y	=		Y	1.3	
	SD050	SC14-SD050-0.5/0.5		TRG	YES	Y	=		Y	1.3	
	SD050	SC14-SD050-0.5/0.5		TRG	YES	Y	=		Y	1.3	
	SD050	SC14-SD050-0.5/0.5		TRG	YES	Y	=		Y	1.3	
	SD050	SC14-SD050-0.5/0.5		TRG	YES	Y	=		Y	1.3	
	SD050	SC14-SD050-0.5/0.5		TRG	YES	Y	=		Y	1.3	
	SD050	SC14-SD050-0.5/0.5		TRG	YES	Y	=		Y	19	
	SD050	SC14-SD050-0.5/0.5		TRG	YES	Y	=		Y	1.3	
	SD050	SC14-SD050-0.5/0.5		TRG	YES	Y	=		Y	1.3	
	SD050	SC14-SD050-0.5/0.5		TRG	YES	Y	=		Y	1.5	
	SD050	SC14-SD050-0.5/0.5		TRG	YES	Y	=		Y	1.3	
	SD050	SC14-SD050-0.5/0.5		TRG	YES	Y	=		Y	13	
	SD050	SC14-SD050-0.5/0.5		TRG	YES	Y	=		Y	1.3	
	SD050	SC14-SD050-0.5/0.5		TRG	YES	Y	=		Y	1.3	
	SD050	SC14-SD050-0.5/0.5		TRG	YES	Y	=		Y	1.3	
	SD050	SC14-SD050-0.5/0.5		SUR	YES	Y	=		Y		
	SD050	SC14-SD050-0.5/0.5		TRG	YES	Y	=		Y	3.3	
	SD050	SC14-SD050-0.5/0.5		TRG	YES	Y	=		Y	1.3	
	SD050	SC14-SD050-0.5/0.5		TRG	YES	Y	=		Y	13	
	SD050	SC14-SD050-0.5/0.5		SUR	YES	Y	=		Y		
	SD050	SC14-SD050-0.5/1.7		TRG	YES	Y	=		Y	3.3	
	FIELDQC	EB001		SUR	YES	Y	=		Y		
	FIELDQC	EB001		TRG	YES	N	U		Y	0.07	
	FIELDQC	EB001		TRG	YES	N	U		Y	0.06	
	FIELDQC	EB001		TRG	YES	N	U		Y	0.08	
	FIELDQC	EB001		TRG	YES	N	U		Y	0.06	
	FIELDQC	EB001		TRG	YES	N	U		Y	0.04	
	FIELDQC	EB001		TRG	YES	N	U		Y	0.08	
	FIELDQC	EB001		TRG	YES	N	U		Y	0.09	
	FIELDQC	EB001		TRG	YES	N	U		Y	0.08	
	FIELDQC	EB001		TRG	YES	N	U		Y	0.05	
	FIELDQC	EB001		TRG	YES	N	U		Y	0.05	
	FIELDQC	EB001		TRG	YES	N	U		Y	0.08	
	FIELDQC	EB001		TRG	YES	N	U		Y	0.07	
	FIELDQC	EB001		TRG	YES	N	U		Y	0.05	
	FIELDQC	EB001		TRG	YES	N	U		Y	0.07	
	FIELDQC	EB001		TRG	YES	N	U		Y	0.07	
	FIELDQC	EB001		SUR	YES	Y	=		Y		
	FIELDQC	EB001		TRG	YES	N	U		Y	0.04	
	FIELDQC	EB001		TRG	YES	N	U		Y	0.08	
	FIELDQC	EB001		TRG	YES	N	U		Y	0.05	

DATA_PF	STATION_ID	SAMPLE_NAME	RESULT_ERROR_DELTA	RESULT_TYPE_CODE	REPORT	DETECT_F	LAB_QUALIFII	VALIDATOR_QUA	ORGANIC_YN	REPORTING_DETECTION_LIMIT	QUANTITATION_LIMIT
	FIELDQC	EB001		SUR	YES	Y	=		Y		
	FIELDQC	EB001MS		SUR	YES	Y	=		Y		
	FIELDQC	EB001MS		SC	YES	Y	=		Y	0.7	
	FIELDQC	EB001MS		SC	YES	Y	=		Y	0.6	
	FIELDQC	EB001MS		SC	YES	Y	=		Y	0.8	
	FIELDQC	EB001MS		SC	YES	Y	=		Y	0.6	
	FIELDQC	EB001MS		SC	YES	Y	=		Y	0.4	
	FIELDQC	EB001MS		SC	YES	Y	=		Y	0.8	
	FIELDQC	EB001MS		SC	YES	Y	=		Y	0.9	
	FIELDQC	EB001MS		SC	YES	Y	=		Y	0.8	
	FIELDQC	EB001MS		SC	YES	Y	=		Y	0.5	
	FIELDQC	EB001MS		SC	YES	Y	=		Y	0.5	
	FIELDQC	EB001MS		SC	YES	Y	=		Y	0.7	
	FIELDQC	EB001MS		SC	YES	Y	=		Y	0.5	
	FIELDQC	EB001MS		SC	YES	Y	=		Y	0.7	
	FIELDQC	EB001MS		SC	YES	Y	=		Y	0.7	
	FIELDQC	EB001MS		SUR	YES	Y	=		Y		
	FIELDQC	EB001MS		SC	YES	Y	=		Y	0.8	
	FIELDQC	EB001MS		SC	YES	Y	=		Y	0.5	
	FIELDQC	EB001MS		SUR	YES	Y	=		Y		
	FIELDQC	EB001SD		SUR	YES	Y	=		Y		
	FIELDQC	EB001SD		SC	YES	Y	=		Y	0.7	
	FIELDQC	EB001SD		SC	YES	Y	=		Y	0.6	
	FIELDQC	EB001SD		SC	YES	Y	=		Y	0.8	
	FIELDQC	EB001SD		SC	YES	Y	=		Y	0.6	
	FIELDQC	EB001SD		SC	YES	Y	=		Y	0.4	
	FIELDQC	EB001SD		SC	YES	Y	=		Y	0.8	
	FIELDQC	EB001SD		SC	YES	Y	=		Y	0.9	
	FIELDQC	EB001SD		SC	YES	Y	=		Y	0.8	
	FIELDQC	EB001SD		SC	YES	Y	=		Y	0.5	
	FIELDQC	EB001SD		SC	YES	Y	=		Y	0.5	
	FIELDQC	EB001SD		SC	YES	Y	=		Y	0.7	
	FIELDQC	EB001SD		SC	YES	Y	=		Y	0.5	
	FIELDQC	EB001SD		SC	YES	Y	=		Y	0.7	
	FIELDQC	EB001SD		SC	YES	Y	=		Y	0.7	
	FIELDQC	EB001SD		SUR	YES	Y	=		Y		
	FIELDQC	EB001SD		SC	YES	Y	=		Y	0.8	
	FIELDQC	EB001SD		SC	YES	Y	=		Y	0.5	
	FIELDQC	EB001SD		SUR	YES	Y	=		Y		
	SD036	SC14-SD036-0.0/0.5		SUR	YES	Y	=		Y		
	SD036	SC14-SD036-0.0/0.5		TRG	YES	N	U		Y	1.1	
	SD036	SC14-SD036-0.0/0.5		TRG	YES	Y	=		Y	1.1	
	SD036	SC14-SD036-0.0/0.5		TRG	YES	Y	=		Y	1.1	
	SD036	SC14-SD036-0.0/0.5		TRG	YES	Y	=		Y	1.1	
	SD036	SC14-SD036-0.0/0.5		TRG	YES	Y	=		Y	1.2	
	SD036	SC14-SD036-0.0/0.5		TRG	YES	Y	=		Y	1.1	

DATA_PF	STATION_ID	SAMPLE_NAME	RESULT_ERROR_DELTA	RESULT_TYPE_CODE	REPORT	DETECT_F	LAB_QUALIFII	VALIDATOR_QUA	ORGANIC_YN	REPORTING_DETECTION_LIMIT	QUANTITATION_LIMIT
	SD036	SC14-SD036-0.0/0.5		TRG	YES	Y	=		Y	1.7	
	SD036	SC14-SD036-0.0/0.5		TRG	YES	Y	=		Y	1.1	
	SD036	SC14-SD036-0.0/0.5		TRG	YES	Y	=		Y	1.1	
	SD036	SC14-SD036-0.0/0.5		TRG	YES	Y	=		Y	1.4	
	SD036	SC14-SD036-0.0/0.5		TRG	YES	Y	=		Y	1.1	
	SD036	SC14-SD036-0.0/0.5		TRG	YES	Y	=		Y	1.1	
	SD036	SC14-SD036-0.0/0.5		TRG	YES	Y	=		Y	1.1	
	SD036	SC14-SD036-0.0/0.5		TRG	YES	Y	=		Y	1.1	
	SD036	SC14-SD036-0.0/0.5		TRG	YES	Y	=		Y	1.1	
	SD036	SC14-SD036-0.0/0.5		SUR	YES	Y	=		Y		
	SD036	SC14-SD036-0.0/0.5		TRG	YES	Y	=		Y	3.3	
	SD036	SC14-SD036-0.0/0.5		TRG	YES	Y	=		Y	1.1	
	SD036	SC14-SD036-0.0/0.5		TRG	YES	Y	=		Y	1.1	
	SD036	SC14-SD036-0.0/0.5		SUR	YES	Y	=		Y		
	SD036	SC14-SD036-0.5/2.0		SUR	YES	Y	=		Y		
	SD036	SC14-SD036-0.5/2.0		TRG	YES	Y	=		Y	1.2	
	SD036	SC14-SD036-0.5/2.0		TRG	YES	Y	=		Y	1.2	
	SD036	SC14-SD036-0.5/2.0		TRG	YES	Y	=		Y	1.2	
	SD036	SC14-SD036-0.5/2.0		TRG	YES	Y	=	J	Y	1.2	
	SD036	SC14-SD036-0.5/2.0		TRG	YES	Y	=		Y	1.2	
	SD036	SC14-SD036-0.5/2.0		TRG	YES	Y	=		Y	1.2	
	SD036	SC14-SD036-0.5/2.0		TRG	YES	Y	=	J	Y	1.8	
	SD036	SC14-SD036-0.5/2.0		TRG	YES	Y	=	J	Y	1.2	
	SD036	SC14-SD036-0.5/2.0		TRG	YES	Y	=		Y	1.2	
	SD036	SC14-SD036-0.5/2.0		TRG	YES	Y	=	J	Y	1.4	
	SD036	SC14-SD036-0.5/2.0		TRG	YES	Y	=		Y	1.2	
	SD036	SC14-SD036-0.5/2.0		TRG	YES	Y	=	J	Y	12	
	SD036	SC14-SD036-0.5/2.0		TRG	YES	Y	=		Y	1.2	
	SD036	SC14-SD036-0.5/2.0		TRG	YES	Y	=	J	Y	1.2	
	SD036	SC14-SD036-0.5/2.0		TRG	YES	Y	=	J	Y	1.2	
	SD036	SC14-SD036-0.5/2.0		SUR	YES	Y	=		Y		
	SD036	SC14-SD036-0.5/2.0		TRG	YES	Y	=		Y	3.3	
	SD036	SC14-SD036-0.5/2.0		TRG	YES	Y	=	J	Y	1.2	
	SD036	SC14-SD036-0.5/2.0		TRG	YES	Y	=	J	Y	12	
	SD036	SC14-SD036-0.5/2.0		SUR	YES	Y	=		Y		
	SD036	SC14-SD036-0.5/2.0MS		SUR	YES	Y	=		Y		
	SD036	SC14-SD036-0.5/2.0MS		SC	YES	Y	=		Y	6.5	
	SD036	SC14-SD036-0.5/2.0MS		SC	YES	Y	=		Y	6.5	
	SD036	SC14-SD036-0.5/2.0MS		SC	YES	Y	=		Y	6.5	
	SD036	SC14-SD036-0.5/2.0MS		SC	YES	Y	=		Y	6.5	
	SD036	SC14-SD036-0.5/2.0MS		SC	YES	Y	=		Y	6.5	
	SD036	SC14-SD036-0.5/2.0MS		SC	YES	Y	=		Y	6.5	
	SD036	SC14-SD036-0.5/2.0MS		SC	YES	Y	=		Y	6.5	
	SD036	SC14-SD036-0.5/2.0MS		SC	YES	Y	=		Y	6.5	
	SD036	SC14-SD036-0.5/2.0MS		SC	YES	Y	=		Y	6.5	
	SD036	SC14-SD036-0.5/2.0MS		SC	YES	Y	=		Y	6.5	

DATA_PF	STATION_ID	SAMPLE_NAME	RESULT_ERROR_DELTA	RESULT_TYPE_CODE	REPORT	DETECT_F	LAB_QUALIFII	VALIDATOR_QUA	ORGANIC_YN	REPORTING_DETECTION_LIMIT	QUANTITATION_LIMIT
	SD036	SC14-SD036-0.5/2.0MS		SC	YES	Y	=		Y	6.5	
	SD036	SC14-SD036-0.5/2.0MS		SC	YES	Y	=		Y	6.5	
	SD036	SC14-SD036-0.5/2.0MS		SC	YES	Y	=		Y	6.5	
	SD036	SC14-SD036-0.5/2.0MS		SC	YES	Y	=		Y	6.5	
	SD036	SC14-SD036-0.5/2.0MS		SC	YES	Y	=		Y	6.5	
	SD036	SC14-SD036-0.5/2.0MS		SUR	YES	Y	=		Y		
	SD036	SC14-SD036-0.5/2.0MS		SC	YES	Y	=		Y	6.5	
	SD036	SC14-SD036-0.5/2.0MS		SC	YES	Y	=		Y	6.5	
	SD036	SC14-SD036-0.5/2.0MS		SUR	YES	Y	=		Y		
	SD036	SC14-SD036-0.5/2.0SD		SUR	YES	Y	=		Y		
	SD036	SC14-SD036-0.5/2.0SD		SC	YES	Y	=		Y	6.5	
	SD036	SC14-SD036-0.5/2.0SD		SC	YES	Y	=		Y	6.5	
	SD036	SC14-SD036-0.5/2.0SD		SC	YES	Y	=		Y	6.5	
	SD036	SC14-SD036-0.5/2.0SD		SC	YES	Y	=		Y	6.5	
	SD036	SC14-SD036-0.5/2.0SD		SC	YES	Y	=		Y	6.5	
	SD036	SC14-SD036-0.5/2.0SD		SC	YES	Y	=		Y	6.5	
	SD036	SC14-SD036-0.5/2.0SD		SC	YES	Y	=		Y	6.5	
	SD036	SC14-SD036-0.5/2.0SD		SC	YES	Y	=		Y	6.5	
	SD036	SC14-SD036-0.5/2.0SD		SC	YES	Y	=		Y	6.5	
	SD036	SC14-SD036-0.5/2.0SD		SC	YES	Y	=		Y	6.5	
	SD036	SC14-SD036-0.5/2.0SD		SC	YES	Y	=		Y	6.5	
	SD036	SC14-SD036-0.5/2.0SD		SC	YES	Y	=		Y	6.5	
	SD036	SC14-SD036-0.5/2.0SD		SUR	YES	Y	=		Y		
	SD036	SC14-SD036-0.5/2.0SD		SC	YES	Y	=		Y	6.5	
	SD036	SC14-SD036-0.5/2.0SD		SC	YES	Y	=		Y	6.5	
	SD036	SC14-SD036-0.5/2.0SD		SUR	YES	Y	=		Y		
	SD037	SC14-SD037-0.0/0.5		SUR	YES	Y	=		Y		
	SD037	SC14-SD037-0.0/0.5		TRG	YES	N	U	UJ	Y	1.1	
	SD037	SC14-SD037-0.0/0.5		TRG	YES	Y	=	J	Y	1.1	
	SD037	SC14-SD037-0.0/0.5		TRG	YES	Y	=	J	Y	1.1	
	SD037	SC14-SD037-0.0/0.5		TRG	YES	Y	=		Y	1.1	
	SD037	SC14-SD037-0.0/0.5		TRG	YES	Y	=		Y	1.2	
	SD037	SC14-SD037-0.0/0.5		TRG	YES	Y	=		Y	1.1	
	SD037	SC14-SD037-0.0/0.5		TRG	YES	Y	=		Y	1.8	
	SD037	SC14-SD037-0.0/0.5		TRG	YES	Y	=		Y	1.1	
	SD037	SC14-SD037-0.0/0.5		TRG	YES	Y	=		Y	1.1	
	SD037	SC14-SD037-0.0/0.5		TRG	YES	Y	=		Y	1.4	
	SD037	SC14-SD037-0.0/0.5		TRG	YES	Y	=		Y	1.1	
	SD037	SC14-SD037-0.0/0.5		TRG	YES	Y	=		Y	1.1	
	SD037	SC14-SD037-0.0/0.5		TRG	YES	Y	=	J	Y	1.1	
	SD037	SC14-SD037-0.0/0.5		TRG	YES	Y	=		Y	1.1	
	SD037	SC14-SD037-0.0/0.5		TRG	YES	N	U	UJ	Y	1.1	
	SD037	SC14-SD037-0.0/0.5		SUR	YES	Y	=		Y		

DATA_PF	STATION_ID	SAMPLE_NAME	RESULT_ERROR_DELTA	RESULT_TYPE_CODE	REPORT	DETECT_F	LAB_QUALIFII	VALIDATOR_QUA	ORGANIC_YN	REPORTING_DETECTION_LIMIT	QUANTITATION_LIMIT
	SD037	SC14-SD037-0.0/0.5		TRG	YES	Y	=		Y	3.3	
	SD037	SC14-SD037-0.0/0.5		TRG	YES	Y	=		Y	1.1	
	SD037	SC14-SD037-0.0/0.5		TRG	YES	Y	=		Y	1.1	
	SD037	SC14-SD037-0.0/0.5		SUR	YES	Y	=		Y		
	SD037	SC14-SD037-0.5/1.15		SUR	YES	Y	=		Y		
	SD037	SC14-SD037-0.5/1.15		TRG	YES	Y	=		Y	1.2	
	SD037	SC14-SD037-0.5/1.15		TRG	YES	Y	=		Y	1.2	
	SD037	SC14-SD037-0.5/1.15		TRG	YES	Y	=		Y	1.2	
	SD037	SC14-SD037-0.5/1.15		TRG	YES	Y	=		Y	1.2	
	SD037	SC14-SD037-0.5/1.15		TRG	YES	Y	=		Y	12	
	SD037	SC14-SD037-0.5/1.15		TRG	YES	Y	=		Y	12	
	SD037	SC14-SD037-0.5/1.15		TRG	YES	Y	=		Y	18	
	SD037	SC14-SD037-0.5/1.15		TRG	YES	Y	=		Y	1.2	
	SD037	SC14-SD037-0.5/1.15		TRG	YES	Y	=		Y	1.2	
	SD037	SC14-SD037-0.5/1.15		TRG	YES	Y	=		Y	14	
	SD037	SC14-SD037-0.5/1.15		TRG	YES	Y	=		Y	1.2	
	SD037	SC14-SD037-0.5/1.15		TRG	YES	Y	=		Y	12	
	SD037	SC14-SD037-0.5/1.15		TRG	YES	Y	=		Y	1.2	
	SD037	SC14-SD037-0.5/1.15		TRG	YES	Y	=		Y	1.2	
	SD037	SC14-SD037-0.5/1.15		TRG	YES	Y	=		Y	1.2	
	SD037	SC14-SD037-0.5/1.15		SUR	YES	Y	=		Y		
	SD037	SC14-SD037-0.5/1.15		TRG	YES	Y	=		Y	3.3	
	SD037	SC14-SD037-0.5/1.15		TRG	YES	Y	=		Y	12	
	SD037	SC14-SD037-0.5/1.15		SUR	YES	Y	=		Y		
	SD044	SC14-SD044-0.0/0.5		SUR	YES	Y	=		Y		
	SD044	SC14-SD044-0.0/0.5		TRG	YES	N	U		Y	1.2	
	SD044	SC14-SD044-0.0/0.5		TRG	YES	Y	=		Y	1.2	
	SD044	SC14-SD044-0.0/0.5		TRG	YES	Y	=		Y	1.2	
	SD044	SC14-SD044-0.0/0.5		TRG	YES	Y	=		Y	1.2	
	SD044	SC14-SD044-0.0/0.5		TRG	YES	Y	=		Y	12	
	SD044	SC14-SD044-0.0/0.5		TRG	YES	Y	=		Y	1.2	
	SD044	SC14-SD044-0.0/0.5		TRG	YES	Y	=		Y	1.9	
	SD044	SC14-SD044-0.0/0.5		TRG	YES	Y	=		Y	1.2	
	SD044	SC14-SD044-0.0/0.5		TRG	YES	Y	=		Y	1.2	
	SD044	SC14-SD044-0.0/0.5		TRG	YES	Y	=		Y	1.5	
	SD044	SC14-SD044-0.0/0.5		TRG	YES	Y	=		Y	1.2	
	SD044	SC14-SD044-0.0/0.5		TRG	YES	Y	=		Y	12	
	SD044	SC14-SD044-0.0/0.5		TRG	YES	Y	=		Y	1.2	
	SD044	SC14-SD044-0.0/0.5		TRG	YES	Y	=		Y	1.2	
	SD044	SC14-SD044-0.0/0.5		TRG	YES	Y	=		Y	1.2	
	SD044	SC14-SD044-0.0/0.5		SUR	YES	Y	=		Y		
	SD044	SC14-SD044-0.0/0.5		TRG	YES	Y	=		Y	3.3	
	SD044	SC14-SD044-0.0/0.5		TRG	YES	Y	=		Y	1.2	
	SD044	SC14-SD044-0.0/0.5		TRG	YES	Y	=		Y	12	
	SD044	SC14-SD044-0.0/0.5		SUR	YES	Y	=		Y		

DATA_PF	STATION_ID	SAMPLE_NAME	RESULT_ERROR_DELTA	RESULT_TYPE_CODE	REPORT	DETECT_F	LAB_QUALIFII	VALIDATOR_QUA	ORGANIC_YN	REPORTING_DETECTION_LIMIT	QUANTITATION_LIMIT
	SD044	SC14-SD044-0.5/1.3		SUR	YES	Y	=		Y		
	SD044	SC14-SD044-0.5/1.3		TRG	YES	Y	=		Y	1.2	
	SD044	SC14-SD044-0.5/1.3		TRG	YES	Y	=		Y	1.2	
	SD044	SC14-SD044-0.5/1.3		TRG	YES	Y	=		Y	1.2	
	SD044	SC14-SD044-0.5/1.3		TRG	YES	Y	=		Y	1.2	
	SD044	SC14-SD044-0.5/1.3		TRG	YES	Y	=		Y	1.2	
	SD044	SC14-SD044-0.5/1.3		TRG	YES	Y	=		Y	1.2	
	SD044	SC14-SD044-0.5/1.3		TRG	YES	Y	=		Y	1.8	
	SD044	SC14-SD044-0.5/1.3		TRG	YES	Y	=		Y	1.2	
	SD044	SC14-SD044-0.5/1.3		TRG	YES	Y	=		Y	1.2	
	SD044	SC14-SD044-0.5/1.3		TRG	YES	Y	=		Y	1.4	
	SD044	SC14-SD044-0.5/1.3		TRG	YES	Y	=		Y	1.2	
	SD044	SC14-SD044-0.5/1.3		TRG	YES	Y	=		Y	1.2	
	SD044	SC14-SD044-0.5/1.3		TRG	YES	Y	=		Y	1.2	
	SD044	SC14-SD044-0.5/1.3		TRG	YES	Y	=		Y	1.2	
	SD044	SC14-SD044-0.5/1.3		TRG	YES	Y	=		Y	1.2	
	SD044	SC14-SD044-0.5/1.3		SUR	YES	Y	=		Y		
	SD044	SC14-SD044-0.5/1.3		TRG	YES	Y	=		Y	3.3	
	SD044	SC14-SD044-0.5/1.3		TRG	YES	Y	=		Y	1.2	
	SD044	SC14-SD044-0.5/1.3		TRG	YES	Y	=		Y	1.2	
	SD044	SC14-SD044-0.5/1.3		SUR	YES	Y	=		Y		
	SD044	SC14-SD044-0.5/1.8D		SUR	YES	Y	=		Y		
	SD044	SC14-SD044-0.5/1.8D		TRG	YES	Y	=		Y	1.2	
	SD044	SC14-SD044-0.5/1.8D		TRG	YES	Y	=		Y	1.2	
	SD044	SC14-SD044-0.5/1.8D		TRG	YES	Y	=		Y	1.2	
	SD044	SC14-SD044-0.5/1.8D		TRG	YES	Y	=		Y	1.2	
	SD044	SC14-SD044-0.5/1.8D		TRG	YES	Y	=		Y	1.2	
	SD044	SC14-SD044-0.5/1.8D		TRG	YES	Y	=		Y	1.8	
	SD044	SC14-SD044-0.5/1.8D		TRG	YES	Y	=		Y	1.2	
	SD044	SC14-SD044-0.5/1.8D		TRG	YES	Y	=		Y	1.2	
	SD044	SC14-SD044-0.5/1.8D		TRG	YES	Y	=		Y	1.4	
	SD044	SC14-SD044-0.5/1.8D		TRG	YES	Y	=		Y	1.2	
	SD044	SC14-SD044-0.5/1.8D		TRG	YES	Y	=		Y	1.2	
	SD044	SC14-SD044-0.5/1.8D		TRG	YES	Y	=		Y	1.2	
	SD044	SC14-SD044-0.5/1.8D		TRG	YES	Y	=		Y	1.2	
	SD044	SC14-SD044-0.5/1.8D		TRG	YES	Y	=		Y	1.2	
	SD044	SC14-SD044-0.5/1.8D		SUR	YES	Y	=		Y		
	SD044	SC14-SD044-0.5/1.8D		TRG	YES	Y	=		Y	3.3	
	SD044	SC14-SD044-0.5/1.8D		TRG	YES	Y	=		Y	1.2	
	SD044	SC14-SD044-0.5/1.8D		TRG	YES	Y	=		Y	1.2	
	SD044	SC14-SD044-0.5/1.8D		SUR	YES	Y	=		Y		
	SD045	SC14-SD045-0.0/0.5		SUR	YES	Y	=		Y		
	SD045	SC14-SD045-0.0/0.5		TRG	YES	Y	=	J	Y	1.3	
	SD045	SC14-SD045-0.0/0.5		TRG	YES	Y	=	J	Y	1.3	
	SD045	SC14-SD045-0.0/0.5		TRG	YES	Y	=	J	Y	1.3	

DATA_PF	STATION_ID	SAMPLE_NAME	RESULT_ERROR_DELTA	RESULT_TYPE_CODE	REPORT	DETECT_F	LAB_QUALIFII	VALIDATOR_QUA	ORGANIC_YN	REPORTING_DETECTION_LIMIT	QUANTITATION_LIMIT
	SD045	SC14-SD045-0.0/0.5		TRG	YES	Y	=		Y	1.3	
	SD045	SC14-SD045-0.0/0.5		TRG	YES	Y	=		Y	1.3	
	SD045	SC14-SD045-0.0/0.5		TRG	YES	Y	=		Y	1.3	
	SD045	SC14-SD045-0.0/0.5		TRG	YES	Y	=		Y	19	
	SD045	SC14-SD045-0.0/0.5		TRG	YES	Y	=		Y	1.3	
	SD045	SC14-SD045-0.0/0.5		TRG	YES	Y	=		Y	1.3	
	SD045	SC14-SD045-0.0/0.5		TRG	YES	Y	=		Y	1.5	
	SD045	SC14-SD045-0.0/0.5		TRG	YES	Y	=		Y	1.3	
	SD045	SC14-SD045-0.0/0.5		TRG	YES	Y	=		Y	13	
	SD045	SC14-SD045-0.0/0.5		TRG	YES	Y	=	J	Y	1.3	
	SD045	SC14-SD045-0.0/0.5		TRG	YES	Y	=		Y	1.3	
	SD045	SC14-SD045-0.0/0.5		TRG	YES	Y	=	J	Y	1.3	
	SD045	SC14-SD045-0.0/0.5		SUR	YES	Y	=		Y		
	SD045	SC14-SD045-0.0/0.5		TRG	YES	Y	=		Y	3.3	
	SD045	SC14-SD045-0.0/0.5		TRG	YES	Y	=		Y	1.3	
	SD045	SC14-SD045-0.0/0.5		TRG	YES	Y	=		Y	13	
	SD045	SC14-SD045-0.0/0.5		SUR	YES	Y	=		Y		
	SD045	SC14-SD045-0.5/1.7		SUR	YES	Y	=		Y		
	SD045	SC14-SD045-0.5/1.7		TRG	YES	Y	=		Y	1.2	
	SD045	SC14-SD045-0.5/1.7		TRG	YES	Y	=		Y	1.2	
	SD045	SC14-SD045-0.5/1.7		TRG	YES	Y	=		Y	1.2	
	SD045	SC14-SD045-0.5/1.7		TRG	YES	Y	=		Y	1.2	
	SD045	SC14-SD045-0.5/1.7		TRG	YES	Y	=		Y	12	
	SD045	SC14-SD045-0.5/1.7		TRG	YES	Y	=		Y	19	
	SD045	SC14-SD045-0.5/1.7		TRG	YES	Y	=		Y	1.2	
	SD045	SC14-SD045-0.5/1.7		TRG	YES	Y	=		Y	12	
	SD045	SC14-SD045-0.5/1.7		TRG	YES	Y	=		Y	14	
	SD045	SC14-SD045-0.5/1.7		TRG	YES	Y	=		Y	1.2	
	SD045	SC14-SD045-0.5/1.7		TRG	YES	Y	=		Y	12	
	SD045	SC14-SD045-0.5/1.7		TRG	YES	Y	=		Y	1.2	
	SD045	SC14-SD045-0.5/1.7		TRG	YES	Y	=		Y	12	
	SD045	SC14-SD045-0.5/1.7		TRG	YES	Y	=		Y	1.2	
	SD045	SC14-SD045-0.5/1.7		SUR	YES	Y	=		Y		
	SD045	SC14-SD045-0.5/1.7		TRG	YES	Y	=		Y	3.3	
	SD045	SC14-SD045-0.5/1.7		TRG	YES	Y	=		Y	12	
	SD045	SC14-SD045-0.5/1.7		TRG	YES	Y	=		Y	12	
	SD045	SC14-SD045-0.5/1.7		SUR	YES	Y	=		Y		
	LABQC	SBLKS1-59764-59764		SUR	YES	Y	=		Y		
	LABQC	SBLKS1-59764-59764		TRG	YES	N	U		Y	3.33	
	LABQC	SBLKS1-59764-59764		TRG	YES	N	U		Y	3.33	
	LABQC	SBLKS1-59764-59764		TRG	YES	N	U		Y	3.33	
	LABQC	SBLKS1-59764-59764		TRG	YES	N	U		Y	3.33	
	LABQC	SBLKS1-59764-59764		TRG	YES	N	U		Y	3.33	
	LABQC	SBLKS1-59764-59764		TRG	YES	N	U		Y	3.33	
	LABQC	SBLKS1-59764-59764		TRG	YES	N	U		Y	3.33	

DATA_PF	STATION_ID	SAMPLE_NAME	RESULT_ERROR_DELTA	RESULT_TYPE_CODE	REPORT	DETECT_F	LAB_QUALIFII	VALIDATOR_QUA	ORGANIC_YN	REPORTING_DETECTION_LIMIT	QUANTITATION_LIMIT
	LABQC	SBLKS1-59764-59764		TRG	YES	N	U		Y	3.33	
	LABQC	SBLKS1-59764-59764		TRG	YES	N	U		Y	3.33	
	LABQC	SBLKS1-59764-59764		TRG	YES	N	U		Y	3.33	
	LABQC	SBLKS1-59764-59764		TRG	YES	N	U		Y	3.33	
	LABQC	SBLKS1-59764-59764		TRG	YES	N	U		Y	3.33	
	LABQC	SBLKS1-59764-59764		TRG	YES	N	U		Y	3.33	
	LABQC	SBLKS1-59764-59764		TRG	YES	N	U		Y	3.33	
	LABQC	SBLKS1-59764-59764		TRG	YES	N	U		Y	3.33	
	LABQC	SBLKS1-59764-59764		SUR	YES	Y	=		Y		
	LABQC	SBLKS1-59764-59764		TRG	YES	N	U		Y	3.33	
	LABQC	SBLKS1-59764-59764		TRG	YES	N	U		Y	3.33	
	LABQC	SBLKS1-59764-59764		SUR	YES	Y	=		Y		
	LABQC	SBLKW1-59569-59569		SUR	YES	Y	=		Y		
	LABQC	SBLKW1-59569-59569		TRG	YES	N	U		Y	0.07	
	LABQC	SBLKW1-59569-59569		TRG	YES	Y	=		Y	0.06	
	LABQC	SBLKW1-59569-59569		TRG	YES	N	U		Y	0.08	
	LABQC	SBLKW1-59569-59569		TRG	YES	N	U		Y	0.06	
	LABQC	SBLKW1-59569-59569		TRG	YES	N	U		Y	0.04	
	LABQC	SBLKW1-59569-59569		TRG	YES	N	U		Y	0.08	
	LABQC	SBLKW1-59569-59569		TRG	YES	N	U		Y	0.09	
	LABQC	SBLKW1-59569-59569		TRG	YES	N	U		Y	0.08	
	LABQC	SBLKW1-59569-59569		TRG	YES	N	U		Y	0.05	
	LABQC	SBLKW1-59569-59569		TRG	YES	N	U		Y	0.05	
	LABQC	SBLKW1-59569-59569		TRG	YES	N	U		Y	0.08	
	LABQC	SBLKW1-59569-59569		TRG	YES	N	U		Y	0.07	
	LABQC	SBLKW1-59569-59569		TRG	YES	N	U		Y	0.05	
	LABQC	SBLKW1-59569-59569		TRG	YES	N	U		Y	0.07	
	LABQC	SBLKW1-59569-59569		TRG	YES	N	U		Y	0.07	
	LABQC	SBLKW1-59569-59569		SUR	YES	Y	=		Y		
	LABQC	SBLKW1-59569-59569		TRG	YES	N	U		Y	0.08	
	LABQC	SBLKW1-59569-59569		TRG	YES	N	U		Y	0.05	
	LABQC	SBLKW1-59569-59569		SUR	YES	Y	=		Y		
	LABQC	SLCSS1-59764-59764		SUR	YES	Y	=		Y		
	LABQC	SLCSS1-59764-59764		SC	YES	Y	=		Y	3.33	
	LABQC	SLCSS1-59764-59764		SC	YES	Y	=		Y	3.33	
	LABQC	SLCSS1-59764-59764		SC	YES	Y	=		Y	3.33	
	LABQC	SLCSS1-59764-59764		SC	YES	Y	=		Y	3.33	
	LABQC	SLCSS1-59764-59764		SC	YES	Y	=		Y	3.33	
	LABQC	SLCSS1-59764-59764		SC	YES	Y	=		Y	3.33	
	LABQC	SLCSS1-59764-59764		SC	YES	Y	=		Y	3.33	
	LABQC	SLCSS1-59764-59764		SC	YES	Y	=		Y	3.33	
	LABQC	SLCSS1-59764-59764		SC	YES	Y	=		Y	3.33	
	LABQC	SLCSS1-59764-59764		SC	YES	Y	=		Y	3.33	
	LABQC	SLCSS1-59764-59764		SC	YES	Y	=		Y	3.33	
	LABQC	SLCSS1-59764-59764		SC	YES	Y	=		Y	3.33	
	LABQC	SLCSS1-59764-59764		SC	YES	Y	=		Y	3.33	

DATA_PF	STATION_ID	SAMPLE_NAME	RESULT_ERROR_DELTA	RESULT_TYPE_CODE	REPORT	DETECT_F	LAB_QUALIFII	VALIDATOR_QUA	ORGANIC_YN	REPORTING_DETECTION_LIMIT	QUANTITATION_LIMIT
	LABQC	SLCSS1-59764-59764		SC	YES	Y	=		Y	3.33	
	LABQC	SLCSS1-59764-59764		SC	YES	Y	=		Y	3.33	
	LABQC	SLCSS1-59764-59764		SUR	YES	Y	=		Y		
	LABQC	SLCSS1-59764-59764		SC	YES	Y	=		Y	3.33	
	LABQC	SLCSS1-59764-59764		SC	YES	Y	=		Y	3.33	
	LABQC	SLCSS1-59764-59764		SUR	YES	Y	=		Y		
	LABQC	SLCSW1-59569-59569		SUR	YES	Y	=		Y		
	LABQC	SLCSW1-59569-59569		SC	YES	Y	=		Y	0.07	
	LABQC	SLCSW1-59569-59569		SC	YES	Y	=		Y	0.06	
	LABQC	SLCSW1-59569-59569		SC	YES	Y	=		Y	0.08	
	LABQC	SLCSW1-59569-59569		SC	YES	Y	=		Y	0.06	
	LABQC	SLCSW1-59569-59569		SC	YES	Y	=		Y	0.04	
	LABQC	SLCSW1-59569-59569		SC	YES	Y	=		Y	0.08	
	LABQC	SLCSW1-59569-59569		SC	YES	Y	=		Y	0.09	
	LABQC	SLCSW1-59569-59569		SC	YES	Y	=		Y	0.08	
	LABQC	SLCSW1-59569-59569		SC	YES	Y	=		Y	0.05	
	LABQC	SLCSW1-59569-59569		SC	YES	Y	=		Y	0.05	
	LABQC	SLCSW1-59569-59569		SC	YES	Y	=		Y	0.07	
	LABQC	SLCSW1-59569-59569		SC	YES	Y	=		Y	0.05	
	LABQC	SLCSW1-59569-59569		SC	YES	Y	=		Y	0.07	
	LABQC	SLCSW1-59569-59569		SC	YES	Y	=		Y	0.07	
	LABQC	SLCSW1-59569-59569		SUR	YES	Y	=		Y		
	LABQC	SLCSW1-59569-59569		SC	YES	Y	=		Y	0.08	
	LABQC	SLCSW1-59569-59569		SC	YES	Y	=		Y	0.05	
	LABQC	SLCSW1-59569-59569		SUR	YES	Y	=		Y		
	FIELDQC	EB001		TRG	YES	Y	=		N	0.5	
	LABQC	WBLKW1-140617-R142914a		TRG	YES	N	U		N	0.5	
	LABQC	WLCSW1-140617-R142914a		SC	YES	Y	=		N	0.5	
	SD021	SC14-SD021-0.0/0.5		TRG	YES	Y	=		N	990	
	SD021	SC14-SD021-0.5/1.1		TRG	YES	Y	=		N	830	
	SD047	SC14-SD047-0.0/0.5		TRG	YES	Y	=		N	1200	
	SD047	SC14-SD047-0.5/1.3		TRG	YES	Y	=		N	920	
	SD048	SC14-SD048-0.0/0.5		TRG	YES	Y	=		N	1000	
	SD048	SC14-SD048-0.0/0.5R		TRG	YES	Y	=		N	1000	
	SD048	SC14-SD048-0.5/1.5		TRG	YES	Y	=		N	930	
	SD049	SC14-SD049-0.0/0.5		TRG	YES	N	U		N	730	
	SD049	SC14-SD049-0.0/0.5MS		SC	YES	Y	=		N	600	
	SD049	SC14-SD049-0.0/0.5SD		SC	YES	Y	=		N	600	
	SD050	SC14-SD050-0.5/0.5		TRG	YES	Y	=		N	760	
	SD050	SC14-SD050-0.5/1.7		TRG	YES	Y	=		N	820	
	SD036	SC14-SD036-0.0/0.5		TRG	YES	Y	=		N	690	
	SD036	SC14-SD036-0.5/2.0		TRG	YES	Y	=		N	710	
	SD036	SC14-SD036-0.5/2.0MS		SC	YES	Y	=		N	600	
	SD036	SC14-SD036-0.5/2.0SD		SC	YES	Y	=		N	600	
	SD037	SC14-SD037-0.0/0.5		TRG	YES	Y	=		N	700	
	SD037	SC14-SD037-0.5/1.15		TRG	YES	Y	=		N	720	

DATA_PF	STATION_ID	SAMPLE_NAME	RESULT_ERROR_DELTA	RESULT_TYPE_CODE	REPORT	DETECT_F	LAB_QUALIFII	VALIDATOR_QUA	ORGANIC_YN	REPORTING_DETECTION_LIMIT	QUANTITATION_LIMIT
	SD044	SC14-SD044-0.0/0.5		TRG	YES	N	U		N	750	
	SD044	SC14-SD044-0.5/1.3		TRG	YES	N	U		N	720	
	SD044	SC14-SD044-0.5/1.8D		TRG	YES	Y	=		N	730	
	SD045	SC14-SD045-0.0/0.5		TRG	YES	Y	=		N	770	
	SD045	SC14-SD045-0.5/1.7		TRG	YES	Y	=		N	730	
	LABQC	LCS-R142754-R142754		SC	YES	Y	=		N	600	
	LABQC	LCS-R142877-R142877		SC	YES	Y	=		N	600	
	LABQC	MB-R142754-R142754		TRG	YES	N	U		N	600	
	LABQC	MB-R142877-R142877		TRG	YES	N	U		N	600	

DATA_PF	STATION_ID	SAMPLE_NAME	DETECTION_LIMIT_UNIT	RESULT_COMMENT	QC_ORIGINAL_CONC	QC_SPIKE_ADDED	QC_SPIKE_MEASURED	QC_SPIKE_RECOVERY	QC_DUP_ORIGINAL_CONC
	SD022	SC14-SD022-0.0/0.5	%					0	
	SD022	SC14-SD022-0.0/0.5D	%		19		0	0	
	SD023	SC14-SD023-0.0/0.5	%					0	
	SD023	SC14-SD023-0.0/0.5R	%					0	
	SD024	SC14-SD024-0.0/0.5	%					0	
	SD024	SC14-SD024-0.5/2.0	%					0	
	SD027	SC14-SD027-0.0/0.5	%					0	
	SD027	SC14-SD027-0.5/2.0	%					0	
	SD027	SC14-SD027-0.5/2.0D	%		21		0	0	
	SD027	SC14-SD027.2.0/3.1	%					0	
	SD028	SC14-SD028-0.0/0.5	%					0	
	SD028	SC14-SD028-0.0/0.5DUP	%		37		0	0	
	SD028	SC14-SD028-.05/2.0	%					0	
	SD028	SC14-SD028-2.0/2.6	%					0	
	SD029	SC14-SD029-0.0/0.5	%					0	
	SD029	SC14-SD029-0.5/2.0	%					0	
	SD029	SC14-SD029-2.0/4.0	%					0	
	SD029	SC14-SD029-4.0/5.2	%					0	
	SD030	SC14-SD030-0.0/0.5	%					0	
	SD030	SC14-SD030-0.5/2.0	%					0	
	SD030	SC14-SD030-0.5/2.0R	%					0	
	SD030	SC14-SD030-2.0/2.8	%					0	
	SD031	SC14-SD031-0.0/0.5	%					0	
	SD031	SC14-SD031-0.5/2.0	%					0	
	SD031	SC14-SD031-2.0/2.8	%					0	
	SD032	SC14-SD032-0.0/0.5	%					0	
	SD032	SC14-SD032-0.5/2.0	%					0	
	SD032	SC14-SD032-2.0/4.0	%					0	
	SD033	SC14-SD033-0.0/0.5	%					0	
	SD033	SC14-SD033-0.5/2.0	%					0	
	SD033	SC14-SD033-2.0/4.0	%					0	
	SD035	SC14-SD035-0.0/0.5	%					0	
	SD035	SC14-SD035-0.5/1.0	%					0	
	SD035	SC14-SD035-0.5/1.0DUP	%		33		0	0	
	SD021	SC14-SD021-0.0/0.5	%					0	
	SD021	SC14-SD021-0.5/1.1	%					0	
	SD026	SC14-SD026-0.0/0.5	%					0	
	SD026	SC14-SD026-0.5/2.0	%					0	
	SD047	SC14-SD047-0.0/0.5	%					0	
	SD047	SC14-SD047-0.5/1.3	%					0	
	SD048	SC14-SD048-0.0/0.5	%					0	
	SD048	SC14-SD048-0.0/0.5R	%					0	
	SD048	SC14-SD048-0.5/1.5	%					0	
	SD049	SC14-SD049-0.0/0.5	%					0	
	SD049	SC14-SD049-0.0/0.5DUP	%		18		0	0	
	SD050	SC14-SD050-0.5/0.5	%					0	

DATA_PF	STATION_ID	SAMPLE_NAME	DETECTION_LIMIT_UNIT	RESULT_COMMENT	QC_ORIGINAL_CONC	QC_SPIKE_ADDED	QC_SPIKE_MEASURED	QC_SPIKE_RECOVERY	QC_DUP_ORIGINAL_CONC
	SD050	SC14-SD050-0.5/1.7	%					0	
	SD036	SC14-SD036-0.0/0.5	%					0	
	SD036	SC14-SD036-0.5/2.0	%					0	
	SD036	SC14-SD036-0.5/2.0DUP	%		15		0	0	
	SD037	SC14-SD037-0.0/0.5	%					0	
	SD037	SC14-SD037-0.5/1.15	%					0	
	SD044	SC14-SD044-0.0/0.5	%					0	
	SD044	SC14-SD044-0.5/1.3	%					0	
	SD044	SC14-SD044-0.5/1.8D	%					0	
	SD045	SC14-SD045-0.0/0.5	%					0	
	SD045	SC14-SD045-0.5/1.7	%					0	
	WD001	WD001	%					0	
	LABQC	LCS-R142133	%			100		100	
	LABQC	LCS-R142134	%			100		100	
	LABQC	LCS-R142524	%			100		100	
	LABQC	LCS-R142383	%			100		100	
	LABQC	WBLKS-R142133	%					0	
	LABQC	WBLKS-R142134	%					0	
	LABQC	WBLKS-R142524	%					0	
	LABQC	WBLKS-R142383	%					0	
	SD022	SC14-SD022-0.0/0.5	%					0	
	SD022	SC14-SD022-0.0/0.5	%					0	
	SD022	SC14-SD022-0.0/0.5	%					0	
	SD022	SC14-SD022-0.0/0.5	%					0	
	SD022	SC14-SD022-0.0/0.5	%					0	
	SD022	SC14-SD022-0.0/0.5	%					0	
	SD022	SC14-SD022-0.0/0.5	%					0	
	SD022	SC14-SD022-0.0/0.5	%					0	
	SD022	SC14-SD022-0.0/0.5	%					0	
	SD022	SC14-SD022-0.0/0.5	%					0	
	SD022	SC14-SD022-0.0/0.5	%					0	
	SD022	SC14-SD022-0.0/0.5D	%		0	0	0	0	
	SD022	SC14-SD022-0.0/0.5D	%		1.27		0	0	
	SD022	SC14-SD022-0.0/0.5D	%		99.56		0	0	
	SD022	SC14-SD022-0.0/0.5D	%		96.89		0	0	
	SD022	SC14-SD022-0.0/0.5D	%		89.7		0	0	
	SD022	SC14-SD022-0.0/0.5D	%		94.44		0	0	
	SD022	SC14-SD022-0.0/0.5D	%		45.95		0	0	
	SD022	SC14-SD022-0.0/0.5D	%		9.36		0	0	
	SD022	SC14-SD022-0.0/0.5D	%		19.54		0	0	
	SD022	SC14-SD022-0.0/0.5D	%		78.55		0	0	
	SD022	SC14-SD022-0.0/0.5D	%		8.6		0	0	
	SD022	SC14-SD022-0.0/0.5D	%		9.38		0	0	
	SD023	SC14-SD023-0.0/0.5	%					0	
	SD023	SC14-SD023-0.0/0.5	%					0	

DATA_PF	STATION_ID	SAMPLE_NAME	DETECTION_LIMIT_UNIT	RESULT_COMMENT	QC_ORIGINAL_CONC	QC_SPIKE_ADDED	QC_SPIKE_MEASURED	QC_SPIKE_RECOVERY	QC_DUP_ORIGINAL_CONC
	SD023	SC14-SD023-0.0/0.5	%					0	
	SD023	SC14-SD023-0.0/0.5	%					0	
	SD023	SC14-SD023-0.0/0.5	%					0	
	SD023	SC14-SD023-0.0/0.5	%					0	
	SD023	SC14-SD023-0.0/0.5	%					0	
	SD023	SC14-SD023-0.0/0.5	%					0	
	SD023	SC14-SD023-0.0/0.5	%					0	
	SD023	SC14-SD023-0.0/0.5	%					0	
	SD023	SC14-SD023-0.0/0.5	%					0	
	SD023	SC14-SD023-0.0/0.5	%					0	
	SD023	SC14-SD023-0.0/0.5R	%					0	
	SD023	SC14-SD023-0.0/0.5R	%					0	
	SD023	SC14-SD023-0.0/0.5R	%					0	
	SD023	SC14-SD023-0.0/0.5R	%					0	
	SD023	SC14-SD023-0.0/0.5R	%					0	
	SD023	SC14-SD023-0.0/0.5R	%					0	
	SD023	SC14-SD023-0.0/0.5R	%					0	
	SD023	SC14-SD023-0.0/0.5R	%					0	
	SD023	SC14-SD023-0.0/0.5R	%					0	
	SD023	SC14-SD023-0.0/0.5R	%					0	
	SD023	SC14-SD023-0.0/0.5R	%					0	
	SD023	SC14-SD023-0.0/0.5R	%					0	
	SD024	SC14-SD024-0.0/0.5	%					0	
	SD024	SC14-SD024-0.0/0.5	%					0	
	SD024	SC14-SD024-0.0/0.5	%					0	
	SD024	SC14-SD024-0.0/0.5	%					0	
	SD024	SC14-SD024-0.0/0.5	%					0	
	SD024	SC14-SD024-0.0/0.5	%					0	
	SD024	SC14-SD024-0.0/0.5	%					0	
	SD024	SC14-SD024-0.0/0.5	%					0	
	SD024	SC14-SD024-0.0/0.5	%					0	
	SD024	SC14-SD024-0.0/0.5	%					0	
	SD024	SC14-SD024-0.0/0.5	%					0	
	SD024	SC14-SD024-0.5/2.0	%					0	
	SD024	SC14-SD024-0.5/2.0	%					0	
	SD024	SC14-SD024-0.5/2.0	%					0	
	SD024	SC14-SD024-0.5/2.0	%					0	
	SD024	SC14-SD024-0.5/2.0	%					0	
	SD024	SC14-SD024-0.5/2.0	%					0	
	SD024	SC14-SD024-0.5/2.0	%					0	
	SD024	SC14-SD024-0.5/2.0	%					0	
	SD024	SC14-SD024-0.5/2.0	%					0	
	SD024	SC14-SD024-0.5/2.0	%					0	
	SD024	SC14-SD024-0.5/2.0	%					0	

DATA_PF	STATION_ID	SAMPLE_NAME	DETECTION_LIMIT_UNIT	RESULT_COMMENT	QC_ORIGINAL_CONC	QC_SPIKE_ADDED	QC_SPIKE_MEASURED	QC_SPIKE_RECOVERY	QC_DUP_ORIGINAL_CONC
	SD027	SC14-SD027-0.0/0.5	%					0	
	SD027	SC14-SD027-0.0/0.5	%					0	
	SD027	SC14-SD027-0.0/0.5	%					0	
	SD027	SC14-SD027-0.0/0.5	%					0	
	SD027	SC14-SD027-0.0/0.5	%					0	
	SD027	SC14-SD027-0.0/0.5	%					0	
	SD027	SC14-SD027-0.0/0.5	%					0	
	SD027	SC14-SD027-0.0/0.5	%					0	
	SD027	SC14-SD027-0.0/0.5	%					0	
	SD027	SC14-SD027-0.0/0.5	%					0	
	SD027	SC14-SD027-0.0/0.5	%					0	
	SD027	SC14-SD027-0.0/0.5	%					0	
	SD027	SC14-SD027-0.5/2.0	%					0	
	SD027	SC14-SD027-0.5/2.0	%					0	
	SD027	SC14-SD027-0.5/2.0	%					0	
	SD027	SC14-SD027-0.5/2.0	%					0	
	SD027	SC14-SD027-0.5/2.0	%					0	
	SD027	SC14-SD027-0.5/2.0	%					0	
	SD027	SC14-SD027-0.5/2.0	%					0	
	SD027	SC14-SD027-0.5/2.0	%					0	
	SD027	SC14-SD027-0.5/2.0	%					0	
	SD027	SC14-SD027-0.5/2.0	%					0	
	SD027	SC14-SD027-0.5/2.0	%					0	
	SD027	SC14-SD027-0.5/2.0	%					0	
	SD027	SC14-SD027-0.5/2.0	%					0	
	SD027	SC14-SD027-0.5/2.0D	%		0	0	0	0	
	SD027	SC14-SD027-0.5/2.0D	%		0.79		0	0	
	SD027	SC14-SD027-0.5/2.0D	%		99.48		0	0	
	SD027	SC14-SD027-0.5/2.0D	%		96.5		0	0	
	SD027	SC14-SD027-0.5/2.0D	%		78.08		0	0	
	SD027	SC14-SD027-0.5/2.0D	%		88.09		0	0	
	SD027	SC14-SD027-0.5/2.0D	%		37.32		0	0	
	SD027	SC14-SD027-0.5/2.0D	%		14.83		0	0	
	SD027	SC14-SD027-0.5/2.0D	%		21.73		0	0	
	SD027	SC14-SD027-0.5/2.0D	%		60.51		0	0	
	SD027	SC14-SD027-0.5/2.0D	%		13.92		0	0	
	SD027	SC14-SD027-0.5/2.0D	%		12.16		0	0	
	SD027	SC14-SD027.2.0/3.1	%					0	
	SD027	SC14-SD027.2.0/3.1	%					0	
	SD027	SC14-SD027.2.0/3.1	%					0	
	SD027	SC14-SD027.2.0/3.1	%					0	
	SD027	SC14-SD027.2.0/3.1	%					0	
	SD027	SC14-SD027.2.0/3.1	%					0	
	SD027	SC14-SD027.2.0/3.1	%					0	
	SD027	SC14-SD027.2.0/3.1	%					0	
	SD027	SC14-SD027.2.0/3.1	%					0	
	SD027	SC14-SD027.2.0/3.1	%					0	

DATA_PF	STATION_ID	SAMPLE_NAME	DETECTION_LIMIT_UNIT	RESULT_COMMENT	QC_ORIGINAL_CONC	QC_SPIKE_ADDED	QC_SPIKE_MEASURED	QC_SPIKE_RECOVERY	QC_DUP_ORIGINAL_CONC
	SD027	SC14-SD027.2.0/3.1	%					0	
	SD027	SC14-SD027.2.0/3.1	%					0	
	SD028	SC14-SD028-0.0/0.5	%					0	
	SD028	SC14-SD028-0.0/0.5	%					0	
	SD028	SC14-SD028-0.0/0.5	%					0	
	SD028	SC14-SD028-0.0/0.5	%					0	
	SD028	SC14-SD028-0.0/0.5	%					0	
	SD028	SC14-SD028-0.0/0.5	%					0	
	SD028	SC14-SD028-0.0/0.5	%					0	
	SD028	SC14-SD028-0.0/0.5	%					0	
	SD028	SC14-SD028-0.0/0.5	%					0	
	SD028	SC14-SD028-0.0/0.5	%					0	
	SD028	SC14-SD028-0.0/0.5	%					0	
	SD028	SC14-SD028-0.0/0.5	%					0	
	SD028	SC14-SD028-.05/2.0	%					0	
	SD028	SC14-SD028-.05/2.0	%					0	
	SD028	SC14-SD028-.05/2.0	%					0	
	SD028	SC14-SD028-.05/2.0	%					0	
	SD028	SC14-SD028-.05/2.0	%					0	
	SD028	SC14-SD028-.05/2.0	%					0	
	SD028	SC14-SD028-.05/2.0	%					0	
	SD028	SC14-SD028-.05/2.0	%					0	
	SD028	SC14-SD028-.05/2.0	%					0	
	SD028	SC14-SD028-.05/2.0	%					0	
	SD028	SC14-SD028-.05/2.0	%					0	
	SD028	SC14-SD028-2.0/2.6	%					0	
	SD028	SC14-SD028-2.0/2.6	%					0	
	SD028	SC14-SD028-2.0/2.6	%					0	
	SD028	SC14-SD028-2.0/2.6	%					0	
	SD028	SC14-SD028-2.0/2.6	%					0	
	SD028	SC14-SD028-2.0/2.6	%					0	
	SD028	SC14-SD028-2.0/2.6	%					0	
	SD028	SC14-SD028-2.0/2.6	%					0	
	SD028	SC14-SD028-2.0/2.6	%					0	
	SD028	SC14-SD028-2.0/2.6	%					0	
	SD028	SC14-SD028-2.0/2.6	%					0	
	SD029	SC14-SD029-0.0/0.5	%					0	
	SD029	SC14-SD029-0.0/0.5	%					0	
	SD029	SC14-SD029-0.0/0.5	%					0	
	SD029	SC14-SD029-0.0/0.5	%					0	
	SD029	SC14-SD029-0.0/0.5	%					0	
	SD029	SC14-SD029-0.0/0.5	%					0	
	SD029	SC14-SD029-0.0/0.5	%					0	
	SD029	SC14-SD029-0.0/0.5	%					0	

DATA_PF	STATION_ID	SAMPLE_NAME	DETECTION_LIMIT_UNIT	RESULT_COMMENT	QC_ORIGINAL_CONC	QC_SPIKE_ADDED	QC_SPIKE_MEASURED	QC_SPIKE_RECOVERY	QC_DUP_ORIGINAL_CONC
	SD029	SC14-SD029-0.0/0.5	%					0	
	SD029	SC14-SD029-0.0/0.5	%					0	
	SD029	SC14-SD029-0.0/0.5	%					0	
	SD029	SC14-SD029-0.0/0.5	%					0	
	SD029	SC14-SD029-0.5/2.0	%					0	
	SD029	SC14-SD029-0.5/2.0	%					0	
	SD029	SC14-SD029-0.5/2.0	%					0	
	SD029	SC14-SD029-0.5/2.0	%					0	
	SD029	SC14-SD029-0.5/2.0	%					0	
	SD029	SC14-SD029-0.5/2.0	%					0	
	SD029	SC14-SD029-0.5/2.0	%					0	
	SD029	SC14-SD029-0.5/2.0	%					0	
	SD029	SC14-SD029-0.5/2.0	%					0	
	SD029	SC14-SD029-0.5/2.0	%					0	
	SD029	SC14-SD029-0.5/2.0	%					0	
	SD029	SC14-SD029-0.5/2.0	%					0	
	SD029	SC14-SD029-2.0/4.0	%					0	
	SD029	SC14-SD029-2.0/4.0	%					0	
	SD029	SC14-SD029-2.0/4.0	%					0	
	SD029	SC14-SD029-2.0/4.0	%					0	
	SD029	SC14-SD029-2.0/4.0	%					0	
	SD029	SC14-SD029-2.0/4.0	%					0	
	SD029	SC14-SD029-2.0/4.0	%					0	
	SD029	SC14-SD029-2.0/4.0	%					0	
	SD029	SC14-SD029-2.0/4.0	%					0	
	SD029	SC14-SD029-2.0/4.0	%					0	
	SD029	SC14-SD029-2.0/4.0	%					0	
	SD029	SC14-SD029-2.0/4.0	%					0	
	SD029	SC14-SD029-4.0/5.2	%					0	
	SD029	SC14-SD029-4.0/5.2	%					0	
	SD029	SC14-SD029-4.0/5.2	%					0	
	SD029	SC14-SD029-4.0/5.2	%					0	
	SD029	SC14-SD029-4.0/5.2	%					0	
	SD029	SC14-SD029-4.0/5.2	%					0	
	SD029	SC14-SD029-4.0/5.2	%					0	
	SD029	SC14-SD029-4.0/5.2	%					0	
	SD029	SC14-SD029-4.0/5.2	%					0	
	SD029	SC14-SD029-4.0/5.2	%					0	
	SD029	SC14-SD029-4.0/5.2	%					0	
	SD030	SC14-SD030-0.0/0.5	%					0	
	SD030	SC14-SD030-0.0/0.5	%					0	
	SD030	SC14-SD030-0.0/0.5	%					0	
	SD030	SC14-SD030-0.0/0.5	%					0	
	SD030	SC14-SD030-0.0/0.5	%					0	
	SD030	SC14-SD030-0.0/0.5	%					0	

DATA_PF	STATION_ID	SAMPLE_NAME	DETECTION_LIMIT_UNIT	RESULT_COMMENT	QC_ORIGINAL_CONC	QC_SPIKE_ADDED	QC_SPIKE_MEASURED	QC_SPIKE_RECOVERY	QC_DUP_ORIGINAL_CONC
	SD030	SC14-SD030-0.0/0.5	%					0	
	SD030	SC14-SD030-0.0/0.5	%					0	
	SD030	SC14-SD030-0.0/0.5	%					0	
	SD030	SC14-SD030-0.0/0.5	%					0	
	SD030	SC14-SD030-0.0/0.5	%					0	
	SD030	SC14-SD030-0.0/0.5	%					0	
	SD030	SC14-SD030-0.5/2.0	%					0	
	SD030	SC14-SD030-0.5/2.0	%					0	
	SD030	SC14-SD030-0.5/2.0	%					0	
	SD030	SC14-SD030-0.5/2.0	%					0	
	SD030	SC14-SD030-0.5/2.0	%					0	
	SD030	SC14-SD030-0.5/2.0	%					0	
	SD030	SC14-SD030-0.5/2.0	%					0	
	SD030	SC14-SD030-0.5/2.0	%					0	
	SD030	SC14-SD030-0.5/2.0	%					0	
	SD030	SC14-SD030-0.5/2.0	%					0	
	SD030	SC14-SD030-0.5/2.0	%					0	
	SD030	SC14-SD030-0.5/2.0	%					0	
	SD030	SC14-SD030-0.5/2.0R	%					0	
	SD030	SC14-SD030-0.5/2.0R	%					0	
	SD030	SC14-SD030-0.5/2.0R	%					0	
	SD030	SC14-SD030-0.5/2.0R	%					0	
	SD030	SC14-SD030-0.5/2.0R	%					0	
	SD030	SC14-SD030-0.5/2.0R	%					0	
	SD030	SC14-SD030-0.5/2.0R	%					0	
	SD030	SC14-SD030-0.5/2.0R	%					0	
	SD030	SC14-SD030-0.5/2.0R	%					0	
	SD030	SC14-SD030-0.5/2.0R	%					0	
	SD030	SC14-SD030-0.5/2.0R	%					0	
	SD030	SC14-SD030-2.0/2.8	%					0	
	SD030	SC14-SD030-2.0/2.8	%					0	
	SD030	SC14-SD030-2.0/2.8	%					0	
	SD030	SC14-SD030-2.0/2.8	%					0	
	SD030	SC14-SD030-2.0/2.8	%					0	
	SD030	SC14-SD030-2.0/2.8	%					0	
	SD030	SC14-SD030-2.0/2.8	%					0	
	SD030	SC14-SD030-2.0/2.8	%					0	
	SD030	SC14-SD030-2.0/2.8	%					0	
	SD030	SC14-SD030-2.0/2.8	%					0	
	SD030	SC14-SD030-2.0/2.8	%					0	
	SD031	SC14-SD031-0.0/0.5	%					0	
	SD031	SC14-SD031-0.0/0.5	%					0	
	SD031	SC14-SD031-0.0/0.5	%					0	
	SD031	SC14-SD031-0.0/0.5	%					0	

DATA_PF	STATION_ID	SAMPLE_NAME	DETECTION_LIMIT_UNIT	RESULT_COMMENT	QC_ORIGINAL_CONC	QC_SPIKE_ADDED	QC_SPIKE_MEASURED	QC_SPIKE_RECOVERY	QC_DUP_ORIGINAL_CONC
	SD031	SC14-SD031-0.0/0.5	%					0	
	SD031	SC14-SD031-0.0/0.5	%					0	
	SD031	SC14-SD031-0.0/0.5	%					0	
	SD031	SC14-SD031-0.0/0.5	%					0	
	SD031	SC14-SD031-0.0/0.5	%					0	
	SD031	SC14-SD031-0.0/0.5	%					0	
	SD031	SC14-SD031-0.0/0.5	%					0	
	SD031	SC14-SD031-0.0/0.5	%					0	
	SD031	SC14-SD031-0.5/2.0	%					0	
	SD031	SC14-SD031-0.5/2.0	%					0	
	SD031	SC14-SD031-0.5/2.0	%					0	
	SD031	SC14-SD031-0.5/2.0	%					0	
	SD031	SC14-SD031-0.5/2.0	%					0	
	SD031	SC14-SD031-0.5/2.0	%					0	
	SD031	SC14-SD031-0.5/2.0	%					0	
	SD031	SC14-SD031-0.5/2.0	%					0	
	SD031	SC14-SD031-0.5/2.0	%					0	
	SD031	SC14-SD031-0.5/2.0	%					0	
	SD031	SC14-SD031-0.5/2.0	%					0	
	SD031	SC14-SD031-0.5/2.0	%					0	
	SD031	SC14-SD031-2.0/2.8	%					0	
	SD031	SC14-SD031-2.0/2.8	%					0	
	SD031	SC14-SD031-2.0/2.8	%					0	
	SD031	SC14-SD031-2.0/2.8	%					0	
	SD031	SC14-SD031-2.0/2.8	%					0	
	SD031	SC14-SD031-2.0/2.8	%					0	
	SD031	SC14-SD031-2.0/2.8	%					0	
	SD031	SC14-SD031-2.0/2.8	%					0	
	SD031	SC14-SD031-2.0/2.8	%					0	
	SD031	SC14-SD031-2.0/2.8	%					0	
	SD031	SC14-SD031-2.0/2.8	%					0	
	SD032	SC14-SD032-0.0/0.5	%					0	
	SD032	SC14-SD032-0.0/0.5	%					0	
	SD032	SC14-SD032-0.0/0.5	%					0	
	SD032	SC14-SD032-0.0/0.5	%					0	
	SD032	SC14-SD032-0.0/0.5	%					0	
	SD032	SC14-SD032-0.0/0.5	%					0	
	SD032	SC14-SD032-0.0/0.5	%					0	
	SD032	SC14-SD032-0.0/0.5	%					0	
	SD032	SC14-SD032-0.0/0.5	%					0	
	SD032	SC14-SD032-0.0/0.5	%					0	
	SD032	SC14-SD032-0.0/0.5	%					0	
	SD032	SC14-SD032-0.0/0.5	%					0	
	SD032	SC14-SD032-0.5/2.0	%					0	
	SD032	SC14-SD032-0.5/2.0	%					0	

DATA_PF	STATION_ID	SAMPLE_NAME	DETECTION_LIMIT_UNIT	RESULT_COMMENT	QC_ORIGINAL_CONC	QC_SPIKE_ADDED	QC_SPIKE_MEASURED	QC_SPIKE_RECOVERY	QC_DUP_ORIGINAL_CONC
	SD032	SC14-SD032-0.5/2.0	%					0	
	SD032	SC14-SD032-0.5/2.0	%					0	
	SD032	SC14-SD032-0.5/2.0	%					0	
	SD032	SC14-SD032-0.5/2.0	%					0	
	SD032	SC14-SD032-0.5/2.0	%					0	
	SD032	SC14-SD032-0.5/2.0	%					0	
	SD032	SC14-SD032-0.5/2.0	%					0	
	SD032	SC14-SD032-0.5/2.0	%					0	
	SD032	SC14-SD032-0.5/2.0	%					0	
	SD032	SC14-SD032-0.5/2.0	%					0	
	SD032	SC14-SD032-2.0/4.0	%					0	
	SD032	SC14-SD032-2.0/4.0	%					0	
	SD032	SC14-SD032-2.0/4.0	%					0	
	SD032	SC14-SD032-2.0/4.0	%					0	
	SD032	SC14-SD032-2.0/4.0	%					0	
	SD032	SC14-SD032-2.0/4.0	%					0	
	SD032	SC14-SD032-2.0/4.0	%					0	
	SD032	SC14-SD032-2.0/4.0	%					0	
	SD032	SC14-SD032-2.0/4.0	%					0	
	SD032	SC14-SD032-2.0/4.0	%					0	
	SD032	SC14-SD032-2.0/4.0	%					0	
	SD028	SC14-SD028-0.0/0.5DUP	%		1.16		0	0	
	SD028	SC14-SD028-0.0/0.5DUP	%		29.77		0	0	
	SD028	SC14-SD028-0.0/0.5DUP	%		99.97		0	0	
	SD028	SC14-SD028-0.0/0.5DUP	%		99.97		0	0	
	SD028	SC14-SD028-0.0/0.5DUP	%		98.41		0	0	
	SD028	SC14-SD028-0.0/0.5DUP	%		99.97		0	0	
	SD028	SC14-SD028-0.0/0.5DUP	%		93.81		0	0	
	SD028	SC14-SD028-0.0/0.5DUP	%		89.51		0	0	
	SD028	SC14-SD028-0.0/0.5DUP	%		92.3		0	0	
	SD028	SC14-SD028-0.0/0.5DUP	%		96.09		0	0	
	SD028	SC14-SD028-0.0/0.5DUP	%		87.71		0	0	
	SD028	SC14-SD028-0.0/0.5DUP	%		77.67		0	0	
	SD033	SC14-SD033-0.0/0.5	%					0	
	SD033	SC14-SD033-0.0/0.5	%					0	
	SD033	SC14-SD033-0.0/0.5	%					0	
	SD033	SC14-SD033-0.0/0.5	%					0	
	SD033	SC14-SD033-0.0/0.5	%					0	
	SD033	SC14-SD033-0.0/0.5	%					0	
	SD033	SC14-SD033-0.0/0.5	%					0	
	SD033	SC14-SD033-0.0/0.5	%					0	
	SD033	SC14-SD033-0.0/0.5	%					0	
	SD033	SC14-SD033-0.0/0.5	%					0	
	SD033	SC14-SD033-0.0/0.5	%					0	
	SD033	SC14-SD033-0.0/0.5	%					0	

DATA_PF	STATION_ID	SAMPLE_NAME	DETECTION_LIMIT_UNIT	RESULT_COMMENT	QC_ORIGINAL_CONC	QC_SPIKE_ADDED	QC_SPIKE_MEASURED	QC_SPIKE_RECOVERY	QC_DUP_ORIGINAL_CONC
	SD033	SC14-SD033-0.5/2.0	%					0	
	SD033	SC14-SD033-0.5/2.0	%					0	
	SD033	SC14-SD033-0.5/2.0	%					0	
	SD033	SC14-SD033-0.5/2.0	%					0	
	SD033	SC14-SD033-0.5/2.0	%					0	
	SD033	SC14-SD033-0.5/2.0	%					0	
	SD033	SC14-SD033-0.5/2.0	%					0	
	SD033	SC14-SD033-0.5/2.0	%					0	
	SD033	SC14-SD033-0.5/2.0	%					0	
	SD033	SC14-SD033-0.5/2.0	%					0	
	SD033	SC14-SD033-0.5/2.0	%					0	
	SD033	SC14-SD033-0.5/2.0	%					0	
	SD033	SC14-SD033-2.0/4.0	%					0	
	SD033	SC14-SD033-2.0/4.0	%					0	
	SD033	SC14-SD033-2.0/4.0	%					0	
	SD033	SC14-SD033-2.0/4.0	%					0	
	SD033	SC14-SD033-2.0/4.0	%					0	
	SD033	SC14-SD033-2.0/4.0	%					0	
	SD033	SC14-SD033-2.0/4.0	%					0	
	SD033	SC14-SD033-2.0/4.0	%					0	
	SD033	SC14-SD033-2.0/4.0	%					0	
	SD033	SC14-SD033-2.0/4.0	%					0	
	SD033	SC14-SD033-2.0/4.0	%					0	
	SD033	SC14-SD033-2.0/4.0	%					0	
	SD035	SC14-SD035-0.0/0.5	%					0	
	SD035	SC14-SD035-0.0/0.5	%					0	
	SD035	SC14-SD035-0.0/0.5	%					0	
	SD035	SC14-SD035-0.0/0.5	%					0	
	SD035	SC14-SD035-0.0/0.5	%					0	
	SD035	SC14-SD035-0.0/0.5	%					0	
	SD035	SC14-SD035-0.0/0.5	%					0	
	SD035	SC14-SD035-0.0/0.5	%					0	
	SD035	SC14-SD035-0.0/0.5	%					0	
	SD035	SC14-SD035-0.0/0.5	%					0	
	SD035	SC14-SD035-0.0/0.5	%					0	
	SD035	SC14-SD035-0.5/1.0	%					0	
	SD035	SC14-SD035-0.5/1.0	%					0	
	SD035	SC14-SD035-0.5/1.0	%					0	
	SD035	SC14-SD035-0.5/1.0	%					0	
	SD035	SC14-SD035-0.5/1.0	%					0	
	SD035	SC14-SD035-0.5/1.0	%					0	
	SD035	SC14-SD035-0.5/1.0	%					0	
	SD035	SC14-SD035-0.5/1.0	%					0	
	SD035	SC14-SD035-0.5/1.0	%					0	
	SD035	SC14-SD035-0.5/1.0	%					0	

DATA_PF	STATION_ID	SAMPLE_NAME	DETECTION_LIMIT_UNIT	RESULT_COMMENT	QC_ORIGINAL_CONC	QC_SPIKE_ADDED	QC_SPIKE_MEASURED	QC_SPIKE_RECOVERY	QC_DUP_ORIGINAL_CONC
	SD035	SC14-SD035-0.5/1.0	%					0	
	SD035	SC14-SD035-0.5/1.0	%					0	
	SD021	SC14-SD021-0.0/0.5	%					0	
	SD021	SC14-SD021-0.0/0.5	%					0	
	SD021	SC14-SD021-0.0/0.5	%					0	
	SD021	SC14-SD021-0.0/0.5	%					0	
	SD021	SC14-SD021-0.0/0.5	%					0	
	SD021	SC14-SD021-0.0/0.5	%					0	
	SD021	SC14-SD021-0.0/0.5	%					0	
	SD021	SC14-SD021-0.0/0.5	%					0	
	SD021	SC14-SD021-0.0/0.5	%					0	
	SD021	SC14-SD021-0.0/0.5	%					0	
	SD021	SC14-SD021-0.0/0.5	%					0	
	SD021	SC14-SD021-0.5/1.1	%					0	
	SD021	SC14-SD021-0.5/1.1	%					0	
	SD021	SC14-SD021-0.5/1.1	%					0	
	SD021	SC14-SD021-0.5/1.1	%					0	
	SD021	SC14-SD021-0.5/1.1	%					0	
	SD021	SC14-SD021-0.5/1.1	%					0	
	SD021	SC14-SD021-0.5/1.1	%					0	
	SD021	SC14-SD021-0.5/1.1	%					0	
	SD021	SC14-SD021-0.5/1.1	%					0	
	SD021	SC14-SD021-0.5/1.1	%					0	
	SD021	SC14-SD021-0.5/1.1	%					0	
	SD026	SC14-SD026-0.0/0.5	%					0	
	SD026	SC14-SD026-0.0/0.5	%					0	
	SD026	SC14-SD026-0.0/0.5	%					0	
	SD026	SC14-SD026-0.0/0.5	%					0	
	SD026	SC14-SD026-0.0/0.5	%					0	
	SD026	SC14-SD026-0.0/0.5	%					0	
	SD026	SC14-SD026-0.0/0.5	%					0	
	SD026	SC14-SD026-0.0/0.5	%					0	
	SD026	SC14-SD026-0.0/0.5	%					0	
	SD026	SC14-SD026-0.0/0.5	%					0	
	SD026	SC14-SD026-0.5/2.0	%					0	
	SD026	SC14-SD026-0.5/2.0	%					0	
	SD026	SC14-SD026-0.5/2.0	%					0	
	SD026	SC14-SD026-0.5/2.0	%					0	
	SD026	SC14-SD026-0.5/2.0	%					0	
	SD026	SC14-SD026-0.5/2.0	%					0	
	SD026	SC14-SD026-0.5/2.0	%					0	
	SD026	SC14-SD026-0.5/2.0	%					0	

DATA_PF	STATION_ID	SAMPLE_NAME	DETECTION_LIMIT_UNIT	RESULT_COMMENT	QC_ORIGINAL_CONC	QC_SPIKE_ADDED	QC_SPIKE_MEASURED	QC_SPIKE_RECOVERY	QC_DUP_ORIGINAL_CONC
	SD026	SC14-SD026-0.5/2.0	%					0	
	SD026	SC14-SD026-0.5/2.0	%					0	
	SD026	SC14-SD026-0.5/2.0	%					0	
	SD026	SC14-SD026-0.5/2.0	%					0	
	SD047	SC14-SD047-0.0/0.5	%					0	
	SD047	SC14-SD047-0.0/0.5	%					0	
	SD047	SC14-SD047-0.0/0.5	%					0	
	SD047	SC14-SD047-0.0/0.5	%					0	
	SD047	SC14-SD047-0.0/0.5	%					0	
	SD047	SC14-SD047-0.0/0.5	%					0	
	SD047	SC14-SD047-0.0/0.5	%					0	
	SD047	SC14-SD047-0.0/0.5	%					0	
	SD047	SC14-SD047-0.0/0.5	%					0	
	SD047	SC14-SD047-0.0/0.5	%					0	
	SD047	SC14-SD047-0.0/0.5	%					0	
	SD047	SC14-SD047-0.0/0.5	%					0	
	SD047	SC14-SD047-0.5/1.3	%					0	
	SD047	SC14-SD047-0.5/1.3	%					0	
	SD047	SC14-SD047-0.5/1.3	%					0	
	SD047	SC14-SD047-0.5/1.3	%					0	
	SD047	SC14-SD047-0.5/1.3	%					0	
	SD047	SC14-SD047-0.5/1.3	%					0	
	SD047	SC14-SD047-0.5/1.3	%					0	
	SD047	SC14-SD047-0.5/1.3	%					0	
	SD047	SC14-SD047-0.5/1.3	%					0	
	SD047	SC14-SD047-0.5/1.3	%					0	
	SD048	SC14-SD048-0.0/0.5	%					0	
	SD048	SC14-SD048-0.0/0.5	%					0	
	SD048	SC14-SD048-0.0/0.5	%					0	
	SD048	SC14-SD048-0.0/0.5	%					0	
	SD048	SC14-SD048-0.0/0.5	%					0	
	SD048	SC14-SD048-0.0/0.5	%					0	
	SD048	SC14-SD048-0.0/0.5	%					0	
	SD048	SC14-SD048-0.0/0.5	%					0	
	SD048	SC14-SD048-0.0/0.5	%					0	
	SD048	SC14-SD048-0.0/0.5	%					0	
	SD048	SC14-SD048-0.5/1.5	%					0	
	SD048	SC14-SD048-0.5/1.5	%					0	
	SD048	SC14-SD048-0.5/1.5	%					0	
	SD048	SC14-SD048-0.5/1.5	%					0	
	SD048	SC14-SD048-0.5/1.5	%					0	
	SD048	SC14-SD048-0.5/1.5	%					0	

DATA_PF	STATION_ID	SAMPLE_NAME	DETECTION_LIMIT_UNIT	RESULT_COMMENT	QC_ORIGINAL_CONC	QC_SPIKE_ADDED	QC_SPIKE_MEASURED	QC_SPIKE_RECOVERY	QC_DUP_ORIGINAL_CONC
	SD048	SC14-SD048-0.5/1.5	%					0	
	SD048	SC14-SD048-0.5/1.5	%					0	
	SD048	SC14-SD048-0.5/1.5	%					0	
	SD048	SC14-SD048-0.5/1.5	%					0	
	SD048	SC14-SD048-0.5/1.5	%					0	
	SD048	SC14-SD048-0.5/1.5	%					0	
	SD049	SC14-SD049-0.0/0.5	%					0	
	SD049	SC14-SD049-0.0/0.5	%					0	
	SD049	SC14-SD049-0.0/0.5	%					0	
	SD049	SC14-SD049-0.0/0.5	%					0	
	SD049	SC14-SD049-0.0/0.5	%					0	
	SD049	SC14-SD049-0.0/0.5	%					0	
	SD049	SC14-SD049-0.0/0.5	%					0	
	SD049	SC14-SD049-0.0/0.5	%					0	
	SD049	SC14-SD049-0.0/0.5	%					0	
	SD049	SC14-SD049-0.0/0.5	%					0	
	SD049	SC14-SD049-0.0/0.5	%					0	
	SD049	SC14-SD049-0.0/0.5	%					0	
	SD050	SC14-SD050-0.5/0.5	%					0	
	SD050	SC14-SD050-0.5/0.5	%					0	
	SD050	SC14-SD050-0.5/0.5	%					0	
	SD050	SC14-SD050-0.5/0.5	%					0	
	SD050	SC14-SD050-0.5/0.5	%					0	
	SD050	SC14-SD050-0.5/0.5	%					0	
	SD050	SC14-SD050-0.5/0.5	%					0	
	SD050	SC14-SD050-0.5/0.5	%					0	
	SD050	SC14-SD050-0.5/0.5	%					0	
	SD050	SC14-SD050-0.5/0.5	%					0	
	SD050	SC14-SD050-0.5/0.5	%					0	
	SD050	SC14-SD050-0.5/1.7	%					0	
	SD050	SC14-SD050-0.5/1.7	%					0	
	SD050	SC14-SD050-0.5/1.7	%					0	
	SD050	SC14-SD050-0.5/1.7	%					0	
	SD050	SC14-SD050-0.5/1.7	%					0	
	SD050	SC14-SD050-0.5/1.7	%					0	
	SD050	SC14-SD050-0.5/1.7	%					0	
	SD050	SC14-SD050-0.5/1.7	%					0	
	SD050	SC14-SD050-0.5/1.7	%					0	
	SD050	SC14-SD050-0.5/1.7	%					0	
	SD050	SC14-SD050-0.5/1.7	%					0	
	SD050	SC14-SD050-0.5/1.7	%					0	
	SD050	SC14-SD050-0.5/1.7	%					0	
	SD050	SC14-SD050-0.5/1.7	%					0	
	SD050	SC14-SD050-0.5/1.7	%					0	
	SD050	SC14-SD050-0.5/1.7DUP	%		0.37		0	0	
	SD050	SC14-SD050-0.5/1.7DUP	%		6.8		0	0	
	SD050	SC14-SD050-0.5/1.7DUP	%		99.38		0	0	
	SD050	SC14-SD050-0.5/1.7DUP	%		99.38		0	0	

DATA_PF	STATION_ID	SAMPLE_NAME	DETECTION_LIMIT_UNIT	RESULT_COMMENT	QC_ORIGINAL_CONC	QC_SPIKE_ADDED	QC_SPIKE_MEASURED	QC_SPIKE_RECOVERY	QC_DUP_ORIGINAL_CONC
	SD050	SC14-SD050-0.5/1.7DUP	%		74.43		0	0	
	SD050	SC14-SD050-0.5/1.7DUP	%		90.65		0	0	
	SD050	SC14-SD050-0.5/1.7DUP	%		41.45		0	0	
	SD050	SC14-SD050-0.5/1.7DUP	%		14.86		0	0	
	SD050	SC14-SD050-0.5/1.7DUP	%		28.05		0	0	
	SD050	SC14-SD050-0.5/1.7DUP	%		59.28		0	0	
	SD050	SC14-SD050-0.5/1.7DUP	%		13.2		0	0	
	SD050	SC14-SD050-0.5/1.7DUP	%		17.57		0	0	
	SD036	SC14-SD036-0.0/0.5	%					0	
	SD036	SC14-SD036-0.0/0.5	%					0	
	SD036	SC14-SD036-0.0/0.5	%					0	
	SD036	SC14-SD036-0.0/0.5	%					0	
	SD036	SC14-SD036-0.0/0.5	%					0	
	SD036	SC14-SD036-0.0/0.5	%					0	
	SD036	SC14-SD036-0.0/0.5	%					0	
	SD036	SC14-SD036-0.0/0.5	%					0	
	SD036	SC14-SD036-0.0/0.5	%					0	
	SD036	SC14-SD036-0.0/0.5	%					0	
	SD036	SC14-SD036-0.0/0.5	%					0	
	SD036	SC14-SD036-0.0/0.5	%					0	
	SD036	SC14-SD036-0.5/2.0	%					0	
	SD036	SC14-SD036-0.5/2.0	%					0	
	SD036	SC14-SD036-0.5/2.0	%					0	
	SD036	SC14-SD036-0.5/2.0	%					0	
	SD036	SC14-SD036-0.5/2.0	%					0	
	SD036	SC14-SD036-0.5/2.0	%					0	
	SD036	SC14-SD036-0.5/2.0	%					0	
	SD036	SC14-SD036-0.5/2.0	%					0	
	SD036	SC14-SD036-0.5/2.0	%					0	
	SD036	SC14-SD036-0.5/2.0	%					0	
	SD036	SC14-SD036-0.5/2.0	%					0	
	SD037	SC14-SD037-0.0/0.5	%					0	
	SD037	SC14-SD037-0.0/0.5	%					0	
	SD037	SC14-SD037-0.0/0.5	%					0	
	SD037	SC14-SD037-0.0/0.5	%					0	
	SD037	SC14-SD037-0.0/0.5	%					0	
	SD037	SC14-SD037-0.0/0.5	%					0	
	SD037	SC14-SD037-0.0/0.5	%					0	
	SD037	SC14-SD037-0.0/0.5	%					0	
	SD037	SC14-SD037-0.0/0.5	%					0	
	SD037	SC14-SD037-0.0/0.5	%					0	
	SD037	SC14-SD037-0.0/0.5	%					0	
	SD037	SC14-SD037-0.0/0.5	%					0	
	SD037	SC14-SD037-0.5/1.15	%					0	
	SD037	SC14-SD037-0.5/1.15	%					0	

DATA_PF	STATION_ID	SAMPLE_NAME	DETECTION_LIMIT_UNIT	RESULT_COMMENT	QC_ORIGINAL_CONC	QC_SPIKE_ADDED	QC_SPIKE_MEASURED	QC_SPIKE_RECOVERY	QC_DUP_ORIGINAL_CONC
	SD037	SC14-SD037-0.5/1.15	%					0	
	SD037	SC14-SD037-0.5/1.15	%					0	
	SD037	SC14-SD037-0.5/1.15	%					0	
	SD037	SC14-SD037-0.5/1.15	%					0	
	SD037	SC14-SD037-0.5/1.15	%					0	
	SD037	SC14-SD037-0.5/1.15	%					0	
	SD037	SC14-SD037-0.5/1.15	%					0	
	SD037	SC14-SD037-0.5/1.15	%					0	
	SD037	SC14-SD037-0.5/1.15	%					0	
	SD037	SC14-SD037-0.5/1.15	%					0	
	SD044	SC14-SD044-0.0/0.5	%					0	
	SD044	SC14-SD044-0.0/0.5	%					0	
	SD044	SC14-SD044-0.0/0.5	%					0	
	SD044	SC14-SD044-0.0/0.5	%					0	
	SD044	SC14-SD044-0.0/0.5	%					0	
	SD044	SC14-SD044-0.0/0.5	%					0	
	SD044	SC14-SD044-0.0/0.5	%					0	
	SD044	SC14-SD044-0.0/0.5	%					0	
	SD044	SC14-SD044-0.0/0.5	%					0	
	SD044	SC14-SD044-0.0/0.5	%					0	
	SD044	SC14-SD044-0.0/0.5	%					0	
	SD044	SC14-SD044-0.0/0.5	%					0	
	SD044	SC14-SD044-0.0/0.5DUP	%		0.54		0	0	
	SD044	SC14-SD044-0.0/0.5DUP	%		1.87		0	0	
	SD044	SC14-SD044-0.0/0.5DUP	%		99.96		0	0	
	SD044	SC14-SD044-0.0/0.5DUP	%		99.96		0	0	
	SD044	SC14-SD044-0.0/0.5DUP	%		98.98		0	0	
	SD044	SC14-SD044-0.0/0.5DUP	%		99.87		0	0	
	SD044	SC14-SD044-0.0/0.5DUP	%		54.63		0	0	
	SD044	SC14-SD044-0.0/0.5DUP	%		4.61		0	0	
	SD044	SC14-SD044-0.0/0.5DUP	%		13.24		0	0	
	SD044	SC14-SD044-0.0/0.5DUP	%		93.19		0	0	
	SD044	SC14-SD044-0.0/0.5DUP	%		4.05		0	0	
	SD044	SC14-SD044-0.0/0.5DUP	%		4.09		0	0	
	SD044	SC14-SD044-0.5/1.3	%					0	
	SD044	SC14-SD044-0.5/1.3	%					0	
	SD044	SC14-SD044-0.5/1.3	%					0	
	SD044	SC14-SD044-0.5/1.3	%					0	
	SD044	SC14-SD044-0.5/1.3	%					0	
	SD044	SC14-SD044-0.5/1.3	%					0	
	SD044	SC14-SD044-0.5/1.3	%					0	
	SD044	SC14-SD044-0.5/1.3	%					0	
	SD044	SC14-SD044-0.5/1.3	%					0	
	SD044	SC14-SD044-0.5/1.3	%					0	
	SD044	SC14-SD044-0.5/1.3	%					0	

DATA_PF	STATION_ID	SAMPLE_NAME	DETECTION_LIMIT_UNIT	RESULT_COMMENT	QC_ORIGINAL_CONC	QC_SPIKE_ADDED	QC_SPIKE_MEASURED	QC_SPIKE_RECOVERY	QC_DUP_ORIGINAL_CONC
	SD044	SC14-SD044-0.5/1.8D	%					0	
	SD044	SC14-SD044-0.5/1.8D	%					0	
	SD044	SC14-SD044-0.5/1.8D	%					0	
	SD044	SC14-SD044-0.5/1.8D	%					0	
	SD044	SC14-SD044-0.5/1.8D	%					0	
	SD044	SC14-SD044-0.5/1.8D	%					0	
	SD044	SC14-SD044-0.5/1.8D	%					0	
	SD044	SC14-SD044-0.5/1.8D	%					0	
	SD044	SC14-SD044-0.5/1.8D	%					0	
	SD044	SC14-SD044-0.5/1.8D	%					0	
	SD044	SC14-SD044-0.5/1.8D	%					0	
	SD044	SC14-SD044-0.5/1.8D	%					0	
	SD045	SC14-SD045-0.0/0.5	%					0	
	SD045	SC14-SD045-0.0/0.5	%					0	
	SD045	SC14-SD045-0.0/0.5	%					0	
	SD045	SC14-SD045-0.0/0.5	%					0	
	SD045	SC14-SD045-0.0/0.5	%					0	
	SD045	SC14-SD045-0.0/0.5	%					0	
	SD045	SC14-SD045-0.0/0.5	%					0	
	SD045	SC14-SD045-0.0/0.5	%					0	
	SD045	SC14-SD045-0.0/0.5	%					0	
	SD045	SC14-SD045-0.0/0.5	%					0	
	SD045	SC14-SD045-0.0/0.5	%					0	
	SD045	SC14-SD045-0.5/1.7	%					0	
	SD045	SC14-SD045-0.5/1.7	%					0	
	SD045	SC14-SD045-0.5/1.7	%					0	
	SD045	SC14-SD045-0.5/1.7	%					0	
	SD045	SC14-SD045-0.5/1.7	%					0	
	SD045	SC14-SD045-0.5/1.7	%					0	
	SD045	SC14-SD045-0.5/1.7	%					0	
	SD045	SC14-SD045-0.5/1.7	%					0	
	SD045	SC14-SD045-0.5/1.7	%					0	
	SD045	SC14-SD045-0.5/1.7	%					0	
	SD045	SC14-SD045-0.5/1.7	%					0	
	FIELDQC	EB001	mg/L					0	
	LABQC	LCS-R142912-R142912	mg/L			100		84.5	
	LABQC	MB-R142912-R142912	mg/L					0	
	SD021	SC14-SD021-0.0/0.5	mg/Kg					0	
	SD021	SC14-SD021-0.0/0.5DUP	mg/Kg		3.93		0	0	
	SD021	SC14-SD021-0.0/0.5MS	mg/Kg			100		91.1	
	SD021	SC14-SD021-0.0/0.5SD	mg/Kg						
	SD021	SC14-SD021-0.5/1.1	mg/Kg					0	
	SD047	SC14-SD047-0.0/0.5	mg/Kg					0	
	SD047	SC14-SD047-0.5/1.3	mg/Kg					0	

DATA_PF	STATION_ID	SAMPLE_NAME	DETECTION_LIMIT_UNIT	RESULT_COMMENT	QC_ORIGINAL_CONC	QC_SPIKE_ADDED	QC_SPIKE_MEASURED	QC_SPIKE_RECOVERY	QC_DUP_ORIGINAL_CONC
	SD048	SC14-SD048-0.0/0.5	mg/Kg					0	
	SD048	SC14-SD048-0.5/1.5	mg/Kg					0	
	SD049	SC14-SD049-0.0/0.5	mg/Kg					0	
	SD050	SC14-SD050-0.5/0.5	mg/Kg					0	
	SD050	SC14-SD050-0.5/1.7	mg/Kg					0	
	SD036	SC14-SD036-0.0/0.5	mg/Kg					0	
	SD036	SC14-SD036-0.0/0.5DUP	mg/Kg		1.37		0	0	
	SD036	SC14-SD036-0.0/0.5MS	mg/Kg			100		98.8	
	SD036	SC14-SD036-0.0/0.5SD	mg/Kg						
	SD036	SC14-SD036-0.5/2.0	mg/Kg					0	
	SD037	SC14-SD037-0.0/0.5	mg/Kg					0	
	SD037	SC14-SD037-0.5/1.15	mg/Kg					0	
	SD044	SC14-SD044-0.0/0.5	mg/Kg					0	
	SD044	SC14-SD044-0.5/1.3	mg/Kg					0	
	SD044	SC14-SD044-0.5/1.8D	mg/Kg					0	
	SD045	SC14-SD045-0.0/0.5	mg/Kg					0	
	SD045	SC14-SD045-0.5/1.7	mg/Kg					0	
	LABQC	LCS-R14338	mg/Kg			100		95.6	
	LABQC	LCS-R14338	mg/Kg			100		93.5	
	LABQC	MB-R143380	mg/Kg					0	
	LABQC	MB-R143382	mg/Kg					0	
	SD021	SC14-SD021-0.0/0.5	ug/Kg					0	
	SD021	SC14-SD021-0.0/0.5	ug/Kg					0	
	SD021	SC14-SD021-0.0/0.5	ug/Kg					0	
	SD021	SC14-SD021-0.0/0.5	ug/Kg					0	
	SD021	SC14-SD021-0.0/0.5	ug/Kg					0	
	SD021	SC14-SD021-0.0/0.5	ug/Kg					0	
	SD021	SC14-SD021-0.0/0.5	ug/Kg					0	
	SD021	SC14-SD021-0.0/0.5	ug/Kg					0	
	SD021	SC14-SD021-0.0/0.5	ug/Kg					0	
	SD021	SC14-SD021-0.0/0.5	ug/Kg					0	
	SD021	SC14-SD021-0.0/0.5	ug/Kg					0	
	SD021	SC14-SD021-0.0/0.5	ug/Kg					0	
	SD021	SC14-SD021-0.0/0.5	ug/Kg					0	
	SD021	SC14-SD021-0.0/0.5	ug/Kg					0	
	SD021	SC14-SD021-0.5/1.1	ug/Kg					0	
	SD021	SC14-SD021-0.5/1.1	ug/Kg					0	
	SD021	SC14-SD021-0.5/1.1	ug/Kg					0	
	SD021	SC14-SD021-0.5/1.1	ug/Kg					0	
	SD021	SC14-SD021-0.5/1.1	ug/Kg					0	
	SD021	SC14-SD021-0.5/1.1	ug/Kg					0	
	SD021	SC14-SD021-0.5/1.1	ug/Kg					0	
	SD021	SC14-SD021-0.5/1.1	ug/Kg					0	

DATA_PF	STATION_ID	SAMPLE_NAME	DETECTION_LIMIT_UNIT	RESULT_COMMENT	QC_ORIGINAL_CONC	QC_SPIKE_ADDED	QC_SPIKE_MEASURED	QC_SPIKE_RECOVERY	QC_DUP_ORIGINAL_CONC
	SD021	SC14-SD021-0.5/1.1	ug/Kg					0	
	SD021	SC14-SD021-0.5/1.1	ug/Kg					0	
	SD021	SC14-SD021-0.5/1.1	ug/Kg					0	
	SD021	SC14-SD021-0.5/1.1	ug/Kg					0	
	SD021	SC14-SD021-0.5/1.1	ug/Kg					0	
	SD021	SC14-SD021-0.5/1.1	ug/Kg					0	
	SD021	SC14-SD021-0.5/1.1	ug/Kg					0	
	SD047	SC14-SD047-0.0/0.5	ug/Kg					0	
	SD047	SC14-SD047-0.0/0.5	ug/Kg					0	
	SD047	SC14-SD047-0.0/0.5	ug/Kg					0	
	SD047	SC14-SD047-0.0/0.5	ug/Kg					0	
	SD047	SC14-SD047-0.0/0.5	ug/Kg					0	
	SD047	SC14-SD047-0.0/0.5	ug/Kg					0	
	SD047	SC14-SD047-0.0/0.5	ug/Kg					0	
	SD047	SC14-SD047-0.0/0.5	ug/Kg					0	
	SD047	SC14-SD047-0.0/0.5	ug/Kg					0	
	SD047	SC14-SD047-0.0/0.5	ug/Kg					0	
	SD047	SC14-SD047-0.0/0.5	ug/Kg					0	
	SD047	SC14-SD047-0.0/0.5	ug/Kg					0	
	SD047	SC14-SD047-0.0/0.5	ug/Kg					0	
	SD047	SC14-SD047-0.0/0.5	ug/Kg					0	
	SD047	SC14-SD047-0.0/0.5	ug/Kg					0	
	SD047	SC14-SD047-0.0/0.5	ug/Kg					0	
	SD047	SC14-SD047-0.5/1.3	ug/Kg					0	
	SD047	SC14-SD047-0.5/1.3	ug/Kg					0	
	SD047	SC14-SD047-0.5/1.3	ug/Kg					0	
	SD047	SC14-SD047-0.5/1.3	ug/Kg					0	
	SD047	SC14-SD047-0.5/1.3	ug/Kg					0	
	SD047	SC14-SD047-0.5/1.3	ug/Kg					0	
	SD047	SC14-SD047-0.5/1.3	ug/Kg					0	
	SD047	SC14-SD047-0.5/1.3	ug/Kg					0	
	SD047	SC14-SD047-0.5/1.3	ug/Kg					0	
	SD047	SC14-SD047-0.5/1.3	ug/Kg					0	
	SD047	SC14-SD047-0.5/1.3	ug/Kg					0	
	SD047	SC14-SD047-0.5/1.3	ug/Kg					0	
	SD047	SC14-SD047-0.5/1.3	ug/Kg					0	
	SD047	SC14-SD047-0.5/1.3	ug/Kg					0	
	SD048	SC14-SD048-0.0/0.5	ug/Kg					0	
	SD048	SC14-SD048-0.0/0.5	ug/Kg					0	
	SD048	SC14-SD048-0.0/0.5	ug/Kg					0	
	SD048	SC14-SD048-0.0/0.5	ug/Kg					0	
	SD048	SC14-SD048-0.0/0.5	ug/Kg					0	
	SD048	SC14-SD048-0.0/0.5	ug/Kg					0	
	SD048	SC14-SD048-0.0/0.5	ug/Kg					0	

DATA_PF	STATION_ID	SAMPLE_NAME	DETECTION_LIMIT_UNIT	RESULT_COMMENT	QC_ORIGINAL_CONC	QC_SPIKE_ADDED	QC_SPIKE_MEASURED	QC_SPIKE_RECOVERY	QC_DUP_ORIGINAL_CONC
	SD048	SC14-SD048-0.0/0.5	ug/Kg					0	
	SD048	SC14-SD048-0.0/0.5	ug/Kg					0	
	SD048	SC14-SD048-0.0/0.5	ug/Kg					0	
	SD048	SC14-SD048-0.0/0.5	ug/Kg					0	
	SD048	SC14-SD048-0.0/0.5	ug/Kg					0	
	SD048	SC14-SD048-0.0/0.5	ug/Kg					0	
	SD048	SC14-SD048-0.0/0.5	ug/Kg					0	
	SD048	SC14-SD048-0.0/0.5	ug/Kg					0	
	SD048	SC14-SD048-0.0/0.5	ug/Kg					0	
	SD048	SC14-SD048-0.0/0.5R	ug/Kg					0	
	SD048	SC14-SD048-0.0/0.5R	ug/Kg					0	
	SD048	SC14-SD048-0.0/0.5R	ug/Kg					0	
	SD048	SC14-SD048-0.0/0.5R	ug/Kg					0	
	SD048	SC14-SD048-0.0/0.5R	ug/Kg					0	
	SD048	SC14-SD048-0.0/0.5R	ug/Kg					0	
	SD048	SC14-SD048-0.0/0.5R	ug/Kg					0	
	SD048	SC14-SD048-0.0/0.5R	ug/Kg					0	
	SD048	SC14-SD048-0.0/0.5R	ug/Kg					0	
	SD048	SC14-SD048-0.0/0.5R	ug/Kg					0	
	SD048	SC14-SD048-0.0/0.5R	ug/Kg					0	
	SD048	SC14-SD048-0.0/0.5R	ug/Kg					0	
	SD048	SC14-SD048-0.0/0.5R	ug/Kg					0	
	SD048	SC14-SD048-0.0/0.5R	ug/Kg					0	
	SD048	SC14-SD048-0.0/0.5R	ug/Kg					0	
	SD048	SC14-SD048-0.5/1.5	ug/Kg					0	
	SD048	SC14-SD048-0.5/1.5	ug/Kg					0	
	SD048	SC14-SD048-0.5/1.5	ug/Kg					0	
	SD048	SC14-SD048-0.5/1.5	ug/Kg					0	
	SD048	SC14-SD048-0.5/1.5	ug/Kg					0	
	SD048	SC14-SD048-0.5/1.5	ug/Kg					0	
	SD048	SC14-SD048-0.5/1.5	ug/Kg					0	
	SD048	SC14-SD048-0.5/1.5	ug/Kg					0	
	SD048	SC14-SD048-0.5/1.5	ug/Kg					0	
	SD048	SC14-SD048-0.5/1.5	ug/Kg					0	
	SD048	SC14-SD048-0.5/1.5	ug/Kg					0	
	SD048	SC14-SD048-0.5/1.5	ug/Kg					0	
	SD048	SC14-SD048-0.5/1.5	ug/Kg					0	
	SD048	SC14-SD048-0.5/1.5	ug/Kg					0	
	SD048	SC14-SD048-0.5/1.5	ug/Kg					0	
	SD049	SC14-SD049-0.0/0.5	ug/Kg					0	
	SD049	SC14-SD049-0.0/0.5	ug/Kg					0	
	SD049	SC14-SD049-0.0/0.5	ug/Kg					0	
	SD049	SC14-SD049-0.0/0.5	ug/Kg					0	
	SD049	SC14-SD049-0.0/0.5	ug/Kg					0	

DATA_PF	STATION_ID	SAMPLE_NAME	DETECTION_LIMIT_UNIT	RESULT_COMMENT	QC_ORIGINAL_CONC	QC_SPIKE_ADDED	QC_SPIKE_MEASURED	QC_SPIKE_RECOVERY	QC_DUP_ORIGINAL_CONC
	SD049	SC14-SD049-0.0/0.5	ug/Kg					0	
	SD049	SC14-SD049-0.0/0.5	ug/Kg					0	
	SD049	SC14-SD049-0.0/0.5	ug/Kg					0	
	SD049	SC14-SD049-0.0/0.5	ug/Kg					0	
	SD049	SC14-SD049-0.0/0.5	ug/Kg					0	
	SD049	SC14-SD049-0.0/0.5	ug/Kg					0	
	SD049	SC14-SD049-0.0/0.5	ug/Kg					0	
	SD049	SC14-SD049-0.0/0.5	ug/Kg					0	
	SD049	SC14-SD049-0.0/0.5	ug/Kg					0	
	SD049	SC14-SD049-0.0/0.5	ug/Kg					0	
	SD049	SC14-SD049-0.0/0.5	ug/Kg					0	
	SD049	SC14-SD049-0.0/0.5MS	mg/Kg			100		92.4	
	SD049	SC14-SD049-0.0/0.5MS	mg/Kg			100		97.9	
	SD049	SC14-SD049-0.0/0.5MS	mg/Kg			100		197	
	SD049	SC14-SD049-0.0/0.5MS	mg/Kg			100		98	
	SD049	SC14-SD049-0.0/0.5MS	mg/Kg			100		93	
	SD049	SC14-SD049-0.0/0.5MS	mg/Kg			100		103	
	SD049	SC14-SD049-0.0/0.5MS	mg/Kg			100		91.3	
	SD049	SC14-SD049-0.0/0.5MS	mg/Kg			100		-36.7	
	SD049	SC14-SD049-0.0/0.5MS	mg/Kg			100		49.1	
	SD049	SC14-SD049-0.0/0.5MS	mg/Kg			100		163	
	SD049	SC14-SD049-0.0/0.5MS	mg/Kg			100		117	
	SD049	SC14-SD049-0.0/0.5MS	mg/Kg			100		96.6	
	SD049	SC14-SD049-0.0/0.5MS	mg/Kg			100		93.5	
	SD049	SC14-SD049-0.0/0.5MS	mg/Kg			100		89.6	
	SD049	SC14-SD049-0.0/0.5MS	mg/Kg			100		127	
	SD049	SC14-SD049-0.0/0.5MS	mg/Kg			100		-631	
	SD049	SC14-SD049-0.0/0.5SD	mg/Kg						
	SD049	SC14-SD049-0.0/0.5SD	mg/Kg						
	SD049	SC14-SD049-0.0/0.5SD	mg/Kg						
	SD049	SC14-SD049-0.0/0.5SD	mg/Kg						
	SD049	SC14-SD049-0.0/0.5SD	mg/Kg						
	SD049	SC14-SD049-0.0/0.5SD	mg/Kg						
	SD049	SC14-SD049-0.0/0.5SD	mg/Kg						
	SD049	SC14-SD049-0.0/0.5SD	mg/Kg						
	SD049	SC14-SD049-0.0/0.5SD	mg/Kg						
	SD049	SC14-SD049-0.0/0.5SD	mg/Kg						
	SD049	SC14-SD049-0.0/0.5SD	mg/Kg						
	SD049	SC14-SD049-0.0/0.5SD	mg/Kg						
	SD049	SC14-SD049-0.0/0.5SD	mg/Kg						
	SD049	SC14-SD049-0.0/0.5SD	mg/Kg						
	SD050	SC14-SD050-0.5/0.5	ug/Kg					0	
	SD050	SC14-SD050-0.5/0.5	ug/Kg					0	
	SD050	SC14-SD050-0.5/0.5	ug/Kg					0	

DATA_PF	STATION_ID	SAMPLE_NAME	DETECTION_LIMIT_UNIT	RESULT_COMMENT	QC_ORIGINAL_CONC	QC_SPIKE_ADDED	QC_SPIKE_MEASURED	QC_SPIKE_RECOVERY	QC_DUP_ORIGINAL_CONC
	SD050	SC14-SD050-0.5/0.5	ug/Kg					0	
	SD050	SC14-SD050-0.5/0.5	ug/Kg					0	
	SD050	SC14-SD050-0.5/0.5	ug/Kg					0	
	SD050	SC14-SD050-0.5/0.5	ug/Kg					0	
	SD050	SC14-SD050-0.5/0.5	ug/Kg					0	
	SD050	SC14-SD050-0.5/0.5	ug/Kg					0	
	SD050	SC14-SD050-0.5/0.5	ug/Kg					0	
	SD050	SC14-SD050-0.5/0.5	ug/Kg					0	
	SD050	SC14-SD050-0.5/0.5	ug/Kg					0	
	SD050	SC14-SD050-0.5/0.5	ug/Kg					0	
	SD050	SC14-SD050-0.5/0.5	ug/Kg					0	
	SD050	SC14-SD050-0.5/0.5	ug/Kg					0	
	SD050	SC14-SD050-0.5/1.7	ug/Kg					0	
	SD050	SC14-SD050-0.5/1.7	ug/Kg					0	
	SD050	SC14-SD050-0.5/1.7	ug/Kg					0	
	SD050	SC14-SD050-0.5/1.7	ug/Kg					0	
	SD050	SC14-SD050-0.5/1.7	ug/Kg					0	
	SD050	SC14-SD050-0.5/1.7	ug/Kg					0	
	SD050	SC14-SD050-0.5/1.7	ug/Kg					0	
	SD050	SC14-SD050-0.5/1.7	ug/Kg					0	
	SD050	SC14-SD050-0.5/1.7	ug/Kg					0	
	SD050	SC14-SD050-0.5/1.7	ug/Kg					0	
	SD050	SC14-SD050-0.5/1.7	ug/Kg					0	
	SD050	SC14-SD050-0.5/1.7	ug/Kg					0	
	SD050	SC14-SD050-0.5/1.7	ug/Kg					0	
	SD050	SC14-SD050-0.5/1.7	ug/Kg					0	
	FIELDQC	EB001	ug/L					0	
	FIELDQC	EB001	ug/L					0	
	FIELDQC	EB001	ug/L					0	
	FIELDQC	EB001	ug/L					0	
	FIELDQC	EB001	ug/L					0	
	FIELDQC	EB001	ug/L					0	
	FIELDQC	EB001	ug/L					0	
	FIELDQC	EB001	ug/L					0	
	FIELDQC	EB001	ug/L					0	
	FIELDQC	EB001	ug/L					0	
	FIELDQC	EB001	ug/L					0	
	FIELDQC	EB001	ug/L					0	
	FIELDQC	EB001	ug/L					0	
	FIELDQC	EB001	ug/L					0	
	FIELDQC	EB001	ug/L					0	
	SD036	SC14-SD036-0.0/0.5	ug/Kg					0	

DATA_PF	STATION_ID	SAMPLE_NAME	DETECTION_LIMIT_UNIT	RESULT_COMMENT	QC_ORIGINAL_CONC	QC_SPIKE_ADDED	QC_SPIKE_MEASURED	QC_SPIKE_RECOVERY	QC_DUP_ORIGINAL_CONC
	SD036	SC14-SD036-0.0/0.5	ug/Kg					0	
	SD036	SC14-SD036-0.0/0.5	ug/Kg					0	
	SD036	SC14-SD036-0.0/0.5	ug/Kg					0	
	SD036	SC14-SD036-0.0/0.5	ug/Kg					0	
	SD036	SC14-SD036-0.0/0.5	ug/Kg					0	
	SD036	SC14-SD036-0.0/0.5	ug/Kg					0	
	SD036	SC14-SD036-0.0/0.5	ug/Kg					0	
	SD036	SC14-SD036-0.0/0.5	ug/Kg					0	
	SD036	SC14-SD036-0.0/0.5	ug/Kg					0	
	SD036	SC14-SD036-0.0/0.5	ug/Kg					0	
	SD036	SC14-SD036-0.0/0.5	ug/Kg					0	
	SD036	SC14-SD036-0.0/0.5	ug/Kg					0	
	SD036	SC14-SD036-0.0/0.5	ug/Kg					0	
	SD036	SC14-SD036-0.0/0.5	ug/Kg					0	
	SD036	SC14-SD036-0.5/2.0	ug/Kg					0	
	SD036	SC14-SD036-0.5/2.0	ug/Kg					0	
	SD036	SC14-SD036-0.5/2.0	ug/Kg					0	
	SD036	SC14-SD036-0.5/2.0	ug/Kg					0	
	SD036	SC14-SD036-0.5/2.0	ug/Kg					0	
	SD036	SC14-SD036-0.5/2.0	ug/Kg					0	
	SD036	SC14-SD036-0.5/2.0	ug/Kg					0	
	SD036	SC14-SD036-0.5/2.0	ug/Kg					0	
	SD036	SC14-SD036-0.5/2.0	ug/Kg					0	
	SD036	SC14-SD036-0.5/2.0	ug/Kg					0	
	SD036	SC14-SD036-0.5/2.0	ug/Kg					0	
	SD036	SC14-SD036-0.5/2.0	ug/Kg					0	
	SD036	SC14-SD036-0.5/2.0	ug/Kg					0	
	SD036	SC14-SD036-0.5/2.0	ug/Kg					0	
	SD036	SC14-SD036-0.5/2.0	ug/Kg					0	
	SD036	SC14-SD036-0.5/2.0MS	mg/Kg			100		90.1	
	SD036	SC14-SD036-0.5/2.0MS	mg/Kg			100		103	
	SD036	SC14-SD036-0.5/2.0MS	mg/Kg			100		506	
	SD036	SC14-SD036-0.5/2.0MS	mg/Kg			100		102	
	SD036	SC14-SD036-0.5/2.0MS	mg/Kg			100		110	
	SD036	SC14-SD036-0.5/2.0MS	mg/Kg			100		115	
	SD036	SC14-SD036-0.5/2.0MS	mg/Kg			100		91.6	
	SD036	SC14-SD036-0.5/2.0MS	mg/Kg			100		627	
	SD036	SC14-SD036-0.5/2.0MS	mg/Kg			100		-1790	
	SD036	SC14-SD036-0.5/2.0MS	mg/Kg			100		651	
	SD036	SC14-SD036-0.5/2.0MS	mg/Kg			100		88.3	
	SD036	SC14-SD036-0.5/2.0MS	mg/Kg			100		92.1	
	SD036	SC14-SD036-0.5/2.0MS	mg/Kg			100		90.4	
	SD036	SC14-SD036-0.5/2.0MS	mg/Kg			100		83.6	
	SD036	SC14-SD036-0.5/2.0MS	mg/Kg			100		137	

DATA_PF	STATION_ID	SAMPLE_NAME	DETECTION_LIMIT_UNIT	RESULT_COMMENT	QC_ORIGINAL_CONC	QC_SPIKE_ADDED	QC_SPIKE_MEASURED	QC_SPIKE_RECOVERY	QC_DUP_ORIGINAL_CONC
	SD036	SC14-SD036-0.5/2.0MS	mg/Kg			100		-1900	
	SD036	SC14-SD036-0.5/2.0SD	mg/Kg						
	SD036	SC14-SD036-0.5/2.0SD	mg/Kg						
	SD036	SC14-SD036-0.5/2.0SD	mg/Kg						
	SD036	SC14-SD036-0.5/2.0SD	mg/Kg						
	SD036	SC14-SD036-0.5/2.0SD	mg/Kg						
	SD036	SC14-SD036-0.5/2.0SD	mg/Kg						
	SD036	SC14-SD036-0.5/2.0SD	mg/Kg						
	SD036	SC14-SD036-0.5/2.0SD	mg/Kg						
	SD036	SC14-SD036-0.5/2.0SD	mg/Kg						
	SD036	SC14-SD036-0.5/2.0SD	mg/Kg						
	SD036	SC14-SD036-0.5/2.0SD	mg/Kg						
	SD036	SC14-SD036-0.5/2.0SD	mg/Kg						
	SD036	SC14-SD036-0.5/2.0SD	mg/Kg						
	SD036	SC14-SD036-0.5/2.0SD	mg/Kg						
	SD036	SC14-SD036-0.5/2.0SD	mg/Kg						
	SD037	SC14-SD037-0.0/0.5	ug/Kg					0	
	SD037	SC14-SD037-0.0/0.5	ug/Kg					0	
	SD037	SC14-SD037-0.0/0.5	ug/Kg					0	
	SD037	SC14-SD037-0.0/0.5	ug/Kg					0	
	SD037	SC14-SD037-0.0/0.5	ug/Kg					0	
	SD037	SC14-SD037-0.0/0.5	ug/Kg					0	
	SD037	SC14-SD037-0.0/0.5	ug/Kg					0	
	SD037	SC14-SD037-0.0/0.5	ug/Kg					0	
	SD037	SC14-SD037-0.0/0.5	ug/Kg					0	
	SD037	SC14-SD037-0.0/0.5	ug/Kg					0	
	SD037	SC14-SD037-0.0/0.5	ug/Kg					0	
	SD037	SC14-SD037-0.0/0.5	ug/Kg					0	
	SD037	SC14-SD037-0.0/0.5	ug/Kg					0	
	SD037	SC14-SD037-0.5/1.15	ug/Kg					0	
	SD037	SC14-SD037-0.5/1.15	ug/Kg					0	
	SD037	SC14-SD037-0.5/1.15	ug/Kg					0	
	SD037	SC14-SD037-0.5/1.15	ug/Kg					0	
	SD037	SC14-SD037-0.5/1.15	ug/Kg					0	
	SD037	SC14-SD037-0.5/1.15	ug/Kg					0	
	SD037	SC14-SD037-0.5/1.15	ug/Kg					0	
	SD037	SC14-SD037-0.5/1.15	ug/Kg					0	
	SD037	SC14-SD037-0.5/1.15	ug/Kg					0	
	SD037	SC14-SD037-0.5/1.15	ug/Kg					0	
	SD037	SC14-SD037-0.5/1.15	ug/Kg					0	
	SD037	SC14-SD037-0.5/1.15	ug/Kg					0	

DATA_PF	STATION_ID	SAMPLE_NAME	DETECTION_LIMIT_UNIT	RESULT_COMMENT	QC_ORIGINAL_CONC	QC_SPIKE_ADDED	QC_SPIKE_MEASURED	QC_SPIKE_RECOVERY	QC_DUP_ORIGINAL_CONC
	SD037	SC14-SD037-0.5/1.15	ug/Kg					0	
	SD037	SC14-SD037-0.5/1.15	ug/Kg					0	
	SD037	SC14-SD037-0.5/1.15	ug/Kg					0	
	SD044	SC14-SD044-0.0/0.5	ug/Kg					0	
	SD044	SC14-SD044-0.0/0.5	ug/Kg					0	
	SD044	SC14-SD044-0.0/0.5	ug/Kg					0	
	SD044	SC14-SD044-0.0/0.5	ug/Kg					0	
	SD044	SC14-SD044-0.0/0.5	ug/Kg					0	
	SD044	SC14-SD044-0.0/0.5	ug/Kg					0	
	SD044	SC14-SD044-0.0/0.5	ug/Kg					0	
	SD044	SC14-SD044-0.0/0.5	ug/Kg					0	
	SD044	SC14-SD044-0.0/0.5	ug/Kg					0	
	SD044	SC14-SD044-0.0/0.5	ug/Kg					0	
	SD044	SC14-SD044-0.0/0.5	ug/Kg					0	
	SD044	SC14-SD044-0.0/0.5	ug/Kg					0	
	SD044	SC14-SD044-0.0/0.5	ug/Kg					0	
	SD044	SC14-SD044-0.0/0.5	ug/Kg					0	
	SD044	SC14-SD044-0.0/0.5	ug/Kg					0	
	SD044	SC14-SD044-0.5/1.3	ug/Kg					0	
	SD044	SC14-SD044-0.5/1.3	ug/Kg					0	
	SD044	SC14-SD044-0.5/1.3	ug/Kg					0	
	SD044	SC14-SD044-0.5/1.3	ug/Kg					0	
	SD044	SC14-SD044-0.5/1.3	ug/Kg					0	
	SD044	SC14-SD044-0.5/1.3	ug/Kg					0	
	SD044	SC14-SD044-0.5/1.3	ug/Kg					0	
	SD044	SC14-SD044-0.5/1.3	ug/Kg					0	
	SD044	SC14-SD044-0.5/1.3	ug/Kg					0	
	SD044	SC14-SD044-0.5/1.3	ug/Kg					0	
	SD044	SC14-SD044-0.5/1.3	ug/Kg					0	
	SD044	SC14-SD044-0.5/1.3	ug/Kg					0	
	SD044	SC14-SD044-0.5/1.3	ug/Kg					0	
	SD044	SC14-SD044-0.5/1.8D	ug/Kg					0	
	SD044	SC14-SD044-0.5/1.8D	ug/Kg					0	
	SD044	SC14-SD044-0.5/1.8D	ug/Kg					0	
	SD044	SC14-SD044-0.5/1.8D	ug/Kg					0	
	SD044	SC14-SD044-0.5/1.8D	ug/Kg					0	
	SD044	SC14-SD044-0.5/1.8D	ug/Kg					0	
	SD044	SC14-SD044-0.5/1.8D	ug/Kg					0	
	SD044	SC14-SD044-0.5/1.8D	ug/Kg					0	
	SD044	SC14-SD044-0.5/1.8D	ug/Kg					0	
	SD044	SC14-SD044-0.5/1.8D	ug/Kg					0	

DATA_PF	STATION_ID	SAMPLE_NAME	DETECTION_LIMIT_UNIT	RESULT_COMMENT	QC_ORIGINAL_CONC	QC_SPIKE_ADDED	QC_SPIKE_MEASURED	QC_SPIKE_RECOVERY	QC_DUP_ORIGINAL_CONC
	SD044	SC14-SD044-0.5/1.8D	ug/Kg					0	
	SD044	SC14-SD044-0.5/1.8D	ug/Kg					0	
	SD044	SC14-SD044-0.5/1.8D	ug/Kg					0	
	SD044	SC14-SD044-0.5/1.8D	ug/Kg					0	
	SD044	SC14-SD044-0.5/1.8D	ug/Kg					0	
	SD045	SC14-SD045-0.0/0.5	ug/Kg					0	
	SD045	SC14-SD045-0.0/0.5	ug/Kg					0	
	SD045	SC14-SD045-0.0/0.5	ug/Kg					0	
	SD045	SC14-SD045-0.0/0.5	ug/Kg					0	
	SD045	SC14-SD045-0.0/0.5	ug/Kg					0	
	SD045	SC14-SD045-0.0/0.5	ug/Kg					0	
	SD045	SC14-SD045-0.0/0.5	ug/Kg					0	
	SD045	SC14-SD045-0.0/0.5	ug/Kg					0	
	SD045	SC14-SD045-0.0/0.5	ug/Kg					0	
	SD045	SC14-SD045-0.0/0.5	ug/Kg					0	
	SD045	SC14-SD045-0.0/0.5	ug/Kg					0	
	SD045	SC14-SD045-0.0/0.5	ug/Kg					0	
	SD045	SC14-SD045-0.0/0.5	ug/Kg					0	
	SD045	SC14-SD045-0.0/0.5	ug/Kg					0	
	SD045	SC14-SD045-0.0/0.5	ug/Kg					0	
	SD045	SC14-SD045-0.5/1.7	ug/Kg					0	
	SD045	SC14-SD045-0.5/1.7	ug/Kg					0	
	SD045	SC14-SD045-0.5/1.7	ug/Kg					0	
	SD045	SC14-SD045-0.5/1.7	ug/Kg					0	
	SD045	SC14-SD045-0.5/1.7	ug/Kg					0	
	SD045	SC14-SD045-0.5/1.7	ug/Kg					0	
	SD045	SC14-SD045-0.5/1.7	ug/Kg					0	
	SD045	SC14-SD045-0.5/1.7	ug/Kg					0	
	SD045	SC14-SD045-0.5/1.7	ug/Kg					0	
	SD045	SC14-SD045-0.5/1.7	ug/Kg					0	
	SD045	SC14-SD045-0.5/1.7	ug/Kg					0	
	SD045	SC14-SD045-0.5/1.7	ug/Kg					0	
	SD045	SC14-SD045-0.5/1.7	ug/Kg					0	
	SD045	SC14-SD045-0.5/1.7	ug/Kg					0	
	WD001	WD001	mg/L					0	
	WD001	WD001	mg/L					0	
	WD001	WD001	mg/L					0	
	WD001	WD001	mg/L					0	
	WD001	WD001	mg/L					0	
	WD001	WD001	mg/L					0	
	WD001	WD001	mg/L					0	
	WD001	WD001MS	mg/L			100		92.8	
	WD001	WD001MS	mg/L			100		93.2	

DATA_PF	STATION_ID	SAMPLE_NAME	DETECTION_LIMIT_UNIT	RESULT_COMMENT	QC_ORIGINAL_CONC	QC_SPIKE_ADDED	QC_SPIKE_MEASURED	QC_SPIKE_RECOVERY	QC_DUP_ORIGINAL_CONC
	WD001	WD001MS	mg/L			100		94.7	
	WD001	WD001MS	mg/L			100		96	
	WD001	WD001MS	mg/L			100		93.7	
	WD001	WD001MS	mg/L			100		92.3	
	WD001	WD001MS	mg/L			100		94.1	
	WD001	WD001MS	mg/L			100		95.1	
	WD001	WD001MS	mg/L			100		94.5	
	WD001	WD001MS	mg/L			100		112	
	WD001	WD001MS	mg/L			100		93	
	WD001	WD001MS	mg/L			100		92.5	
	WD001	WD001MS	mg/L			100		90	
	WD001	WD001MS	mg/L			100		92.6	
	WD001	WD001MS	mg/L			100		100	
	WD001	WD001MS	mg/L			100		93.1	
	WD001	WD001SD	mg/L						
	WD001	WD001SD	mg/L						
	WD001	WD001SD	mg/L						
	WD001	WD001SD	mg/L						
	WD001	WD001SD	mg/L						
	WD001	WD001SD	mg/L						
	WD001	WD001SD	mg/L						
	WD001	WD001SD	mg/L						
	WD001	WD001SD	mg/L						
	WD001	WD001SD	mg/L						
	WD001	WD001SD	mg/L						
	WD001	WD001SD	mg/L						
	WD001	WD001SD	mg/L						
	WD001	WD001SD	mg/L						
	WD001	WD001SD	mg/L						
	WD001	WD001SD	mg/L						
	LABQC	LCS-59676-59676	mg/Kg			100		99.1	
	LABQC	LCS-59676-59676B	mg/Kg			100		100	
	LABQC	LCS-59676-59676	mg/Kg			100		100	
	LABQC	LCS-59676-59676	mg/Kg			100		93.2	
	LABQC	LCS-59676-59676B	mg/Kg			100		93.6	
	LABQC	LCS-59676-59676	mg/Kg			100		93.6	
	LABQC	LCS-59676-59676	mg/Kg			100		95.6	
	LABQC	LCS-59676-59676B	mg/Kg			100		100	
	LABQC	LCS-59676-59676	mg/Kg			100		100	
	LABQC	LCS-59676-59676B	mg/Kg			100		82.1	
	LABQC	LCS-59676-59676C	mg/Kg			100		89.2	
	LABQC	LCS-59676-59676	mg/Kg			100		82.1	
	LABQC	LCS-59676-59676	mg/Kg			100		89.2	
	LABQC	LCS-59676-59676	mg/Kg			100		96.1	
	LABQC	LCS-59676-59676B	mg/Kg			100		99.2	
	LABQC	LCS-59676-59676	mg/Kg			100		99.2	

DATA_PF	STATION_ID	SAMPLE_NAME	DETECTION_LIMIT_UNIT	RESULT_COMMENT	QC_ORIGINAL_CONC	QC_SPIKE_ADDED	QC_SPIKE_MEASURED	QC_SPIKE_RECOVERY	QC_DUP_ORIGINAL_CONC
	LABQC	LCS-59676-59676	mg/Kg			100		98.4	
	LABQC	LCS-59676-59676B	mg/Kg			100		95.1	
	LABQC	LCS-59676-59676	mg/Kg			100		95.1	
	LABQC	LCS-59676-59676	mg/Kg			100		97	
	LABQC	LCS-59676-59676B	mg/Kg			100		94.3	
	LABQC	LCS-59676-59676	mg/Kg			100		94.3	
	LABQC	LCS-59676-59676	mg/Kg			100		97.5	
	LABQC	LCS-59676-59676B	mg/Kg			100		90	
	LABQC	LCS-59676-59676	mg/Kg			100		90	
	LABQC	LCS-59676-59676	mg/Kg			100		95.4	
	LABQC	LCS-59676-59676B	mg/Kg			100		95.8	
	LABQC	LCS-59676-59676	mg/Kg			100		95.8	
	LABQC	LCS-59676-59676	mg/Kg			100		99.6	
	LABQC	LCS-59676-59676B	mg/Kg			100		98.3	
	LABQC	LCS-59676-59676	mg/Kg			100		98.3	
	LABQC	LCS-59676-59676	mg/Kg			100		96.8	
	LABQC	LCS-59676-59676B	mg/Kg			100		94	
	LABQC	LCS-59676-59676	mg/Kg			100		94	
	LABQC	LCS-59676-59676	mg/Kg			100		94.1	
	LABQC	LCS-59676-59676B	mg/Kg			100		97.7	
	LABQC	LCS-59676-59676	mg/Kg			100		97.7	
	LABQC	LCS-59676-59676	mg/Kg			100		100	
	LABQC	LCS-59676-59676B	mg/Kg			100		96.5	
	LABQC	LCS-59676-59676	mg/Kg			100		96.5	
	LABQC	LCS-59676-59676	mg/Kg			100		92.2	
	LABQC	LCS-59676-59676B	mg/Kg			100		92.7	
	LABQC	LCS-59676-59676	mg/Kg			100		92.7	
	LABQC	LCS-59676-59676	mg/Kg			100		99.1	
	LABQC	LCS-59676-59676B	mg/Kg			100		96.7	
	LABQC	LCS-59676-59676	mg/Kg			100		96.7	
	LABQC	LCS-59676-59676	mg/Kg			100		97.8	
	LABQC	LCS-59676-59676B	mg/Kg			100		94.4	
	LABQC	LCS-59676-59676	mg/Kg			100		94.4	
	LABQC	LCS-59728-59728	mg/L			100		97.3	
	LABQC	LCS-59728-59728	mg/L			100		95	
	LABQC	LCS-59728-59728	mg/L			100		93.7	
	LABQC	LCS-59728-59728	mg/L			100		99.3	
	LABQC	LCS-59728-59728	mg/L			100		94.5	
	LABQC	LCS-59728-59728	mg/L			100		94.8	
	LABQC	LCS-59728-59728	mg/L			100		95.8	
	LABQC	LCS-59728-59728	mg/L			100		98.2	
	LABQC	LCS-59728-59728	mg/L			100		94.6	
	LABQC	LCS-59728-59728	mg/L			100		96	
	LABQC	LCS-59728-59728	mg/L			100		95.6	
	LABQC	LCS-59728-59728	mg/L			100		95.2	
	LABQC	LCS-59728-59728	mg/L			100		96.6	

DATA_PF	STATION_ID	SAMPLE_NAME	DETECTION_LIMIT_UNIT	RESULT_COMMENT	QC_ORIGINAL_CONC	QC_SPIKE_ADDED	QC_SPIKE_MEASURED	QC_SPIKE_RECOVERY	QC_DUP_ORIGINAL_CONC
	LABQC	LCS-59728-59728	mg/L			100		91.6	
	LABQC	LCS-59728-59728	mg/L			100		99.3	
	LABQC	LCS-59728-59728	mg/L			100		98.7	
	LABQC	MBLK-59676-59676	mg/Kg					0	
	LABQC	MBLK-59676-59676	mg/Kg					0	
	LABQC	MBLK-59676-59676	mg/Kg					0	
	LABQC	MBLK-59676-59676	mg/Kg					0	
	LABQC	MBLK-59676-59676	mg/Kg					0	
	LABQC	MBLK-59676-59676	mg/Kg					0	
	LABQC	MBLK-59676-59676	mg/Kg					0	
	LABQC	MBLK-59676-59676	mg/Kg					0	
	LABQC	MBLK-59676-59676	mg/Kg					0	
	LABQC	MBLK-59676-59676	mg/Kg					0	
	LABQC	MBLK-59676-59676	mg/Kg					0	
	LABQC	MBLK-59676-59676	mg/Kg					0	
	LABQC	MBLK-59676-59676	mg/Kg					0	
	LABQC	MBLK-59676-59676	mg/Kg					0	
	LABQC	MBLK-59676-59676	mg/Kg					0	
	LABQC	MBLK-59728-59728	mg/L					0	
	LABQC	MBLK-59728-59728	mg/L					0	
	LABQC	MBLK-59728-59728	mg/L					0	
	LABQC	MBLK-59728-59728	mg/L					0	
	LABQC	MBLK-59728-59728	mg/L					0	
	LABQC	MBLK-59728-59728	mg/L					0	
	LABQC	MBLK-59728-59728	mg/L					0	
	LABQC	MBLK-59728-59728	mg/L					0	
	LABQC	MBLK-59728-59728	mg/L					0	
	LABQC	MBLK-59728-59728	mg/L					0	
	LABQC	MBLK-59728-59728	mg/L					0	
	LABQC	MBLK-59728-59728	mg/L					0	
	LABQC	MBLK-59728-59728	mg/L					0	
	FIELDQC	EB001	mg/L					0	
	WD001	WD001	mg/L					0	
	WD001	WD001MS	mg/L			100		104	
	WD001	WD001SD	mg/L						
	LABQC	LCS-59615-59615	mg/L			100		95.5	
	LABQC	MBLK-59615-59615	mg/L					0	
	SD021	SC14-SD021-0.0/0.5	ug/Kg					0	
	SD021	SC14-SD021-0.5/1.1	ug/Kg					0	
	SD047	SC14-SD047-0.0/0.5	ug/Kg					0	
	SD047	SC14-SD047-0.5/1.3	ug/Kg					0	
	SD048	SC14-SD048-0.0/0.5	ug/Kg					0	

DATA_PF	STATION_ID	SAMPLE_NAME	DETECTION_LIMIT_UNIT	RESULT_COMMENT	QC_ORIGINAL_CONC	QC_SPIKE_ADDED	QC_SPIKE_MEASURED	QC_SPIKE_RECOVERY	QC_DUP_ORIGINAL_CONC
	SD048	SC14-SD048-0.0/0.5R	ug/Kg					0	
	SD048	SC14-SD048-0.5/1.5	ug/Kg					0	
	SD049	SC14-SD049-0.0/0.5	ug/Kg					0	
	SD049	SC14-SD049-0.0/0.5MS	mg/Kg			100		144	
	SD049	SC14-SD049-0.0/0.5SD	mg/Kg						
	SD050	SC14-SD050-0.5/0.5	ug/Kg					0	
	SD050	SC14-SD050-0.5/1.7	ug/Kg					0	
	SD036	SC14-SD036-0.0/0.5	ug/Kg					0	
	SD036	SC14-SD036-0.5/2.0	ug/Kg					0	
	SD036	SC14-SD036-0.5/2.0MS	mg/Kg			100		109	
	SD036	SC14-SD036-0.5/2.0SD	mg/Kg						
	SD037	SC14-SD037-0.0/0.5	ug/Kg					0	
	SD037	SC14-SD037-0.5/1.15	ug/Kg					0	
	SD044	SC14-SD044-0.0/0.5	ug/Kg					0	
	SD044	SC14-SD044-0.5/1.3	ug/Kg					0	
	SD044	SC14-SD044-0.5/1.8D	ug/Kg					0	
	SD045	SC14-SD045-0.0/0.5	ug/Kg					0	
	SD045	SC14-SD045-0.5/1.7	ug/Kg					0	
	LABQC	LCS-59616-59616	mg/Kg			100		103	
	LABQC	MBLK-59616-59616	mg/Kg					0	
	SD021	SC14-SD021-0.0/0.5	ug/Kg					0	
	SD021	SC14-SD021-0.0/0.5	ug/Kg					0	
	SD021	SC14-SD021-0.0/0.5	%			100		110	
	SD021	SC14-SD021-0.5/1.1	ug/Kg					0	
	SD021	SC14-SD021-0.5/1.1	ug/Kg					0	
	SD021	SC14-SD021-0.5/1.1	%			100		84.8	
	SD047	SC14-SD047-0.0/0.5	ug/Kg					0	
	SD047	SC14-SD047-0.0/0.5	ug/Kg					0	
	SD047	SC14-SD047-0.0/0.5	%			100		82.6	
	SD047	SC14-SD047-0.5/1.3	ug/Kg					0	
	SD047	SC14-SD047-0.5/1.3	ug/Kg					0	
	SD047	SC14-SD047-0.5/1.3	%			100		85.2	
	SD048	SC14-SD048-0.0/0.5	ug/Kg					0	
	SD048	SC14-SD048-0.0/0.5	ug/Kg					0	
	SD048	SC14-SD048-0.0/0.5	%			100		160	
	SD048	SC14-SD048-0.0/0.5R	ug/Kg					0	
	SD048	SC14-SD048-0.0/0.5R	ug/Kg					0	
	SD048	SC14-SD048-0.0/0.5R	%			100		259	
	SD048	SC14-SD048-0.0/0.5R	%			100		214	
	SD048	SC14-SD048-0.5/1.5	ug/Kg					0	
	SD048	SC14-SD048-0.5/1.5	ug/Kg					0	
	SD048	SC14-SD048-0.5/1.5	%			100		134	
	SD049	SC14-SD049-0.0/0.5	ug/Kg					0	
	SD049	SC14-SD049-0.0/0.5	ug/Kg					0	
	SD049	SC14-SD049-0.0/0.5	%			100		99.6	
	SD049	SC14-SD049-0.0/0.5MS	mg/Kg			100		85	

DATA_PF	STATION_ID	SAMPLE_NAME	DETECTION_LIMIT_UNIT	RESULT_COMMENT	QC_ORIGINAL_CONC	QC_SPIKE_ADDED	QC_SPIKE_MEASURED	QC_SPIKE_RECOVERY	QC_DUP_ORIGINAL_CONC
	SD049	SC14-SD049-0.0/0.5MS	mg/Kg			100		81.4	
	SD049	SC14-SD049-0.0/0.5MS	%			100		101	
	SD049	SC14-SD049-0.0/0.5SD	mg/Kg						
	SD049	SC14-SD049-0.0/0.5SD	mg/Kg						
	SD049	SC14-SD049-0.0/0.5SD	%						
	SD050	SC14-SD050-0.5/0.5	ug/Kg					0	
	SD050	SC14-SD050-0.5/0.5	ug/Kg					0	
	SD050	SC14-SD050-0.5/0.5	%			100		94.1	
	SD050	SC14-SD050-0.5/1.7	ug/Kg					0	
	SD050	SC14-SD050-0.5/1.7	ug/Kg					0	
	SD050	SC14-SD050-0.5/1.7	%			100		179	
	FIELDQC	EB001	ug/L					0	
	FIELDQC	EB001	ug/L					0	
	FIELDQC	EB001	%			100		83.2	
	FIELDQC	EB001MS	mg/L			100		71.3	
	FIELDQC	EB001MS	mg/L			100		73.4	
	FIELDQC	EB001MS	%			100		64.5	
	FIELDQC	EB001SD	mg/L						
	FIELDQC	EB001SD	mg/L						
	FIELDQC	EB001SD	%						
	SD036	SC14-SD036-0.0/0.5	ug/Kg					0	
	SD036	SC14-SD036-0.0/0.5	ug/Kg					0	
	SD036	SC14-SD036-0.0/0.5	%			100		90	
	SD036	SC14-SD036-0.5/2.0	ug/Kg					0	
	SD036	SC14-SD036-0.5/2.0	ug/Kg					0	
	SD036	SC14-SD036-0.5/2.0	%			100		81	
	SD036	SC14-SD036-0.5/2.0MS	mg/Kg			100		82.1	
	SD036	SC14-SD036-0.5/2.0MS	mg/Kg			100		62.2	
	SD036	SC14-SD036-0.5/2.0MS	%			100		97.3	
	SD036	SC14-SD036-0.5/2.0SD	mg/Kg						
	SD036	SC14-SD036-0.5/2.0SD	mg/Kg						
	SD036	SC14-SD036-0.5/2.0SD	%						
	SD037	SC14-SD037-0.0/0.5	ug/Kg					0	
	SD037	SC14-SD037-0.0/0.5	ug/Kg					0	
	SD037	SC14-SD037-0.0/0.5	%			100		77	
	SD037	SC14-SD037-0.5/1.15	ug/Kg					0	
	SD037	SC14-SD037-0.5/1.15	ug/Kg					0	
	SD037	SC14-SD037-0.5/1.15	%			100		66	
	SD044	SC14-SD044-0.0/0.5	ug/Kg					0	
	SD044	SC14-SD044-0.0/0.5	ug/Kg					0	
	SD044	SC14-SD044-0.0/0.5	%			100		70.3	
	SD044	SC14-SD044-0.5/1.3	ug/Kg					0	
	SD044	SC14-SD044-0.5/1.3	ug/Kg					0	
	SD044	SC14-SD044-0.5/1.3	%			100		61.1	
	SD044	SC14-SD044-0.5/1.8D	ug/Kg					0	
	SD044	SC14-SD044-0.5/1.8D	ug/Kg					0	

DATA_PF	STATION_ID	SAMPLE_NAME	DETECTION_LIMIT_UNIT	RESULT_COMMENT	QC_ORIGINAL_CONC	QC_SPIKE_ADDED	QC_SPIKE_MEASURED	QC_SPIKE_RECOVERY	QC_DUP_ORIGINAL_CONC
	SD044	SC14-SD044-0.5/1.8D	%			100		87.6	
	SD045	SC14-SD045-0.0/0.5	ug/Kg					0	
	SD045	SC14-SD045-0.0/0.5	ug/Kg					0	
	SD045	SC14-SD045-0.0/0.5	%			100		68.2	
	SD045	SC14-SD045-0.5/1.7	ug/Kg					0	
	SD045	SC14-SD045-0.5/1.7	ug/Kg					0	
	SD045	SC14-SD045-0.5/1.7	%			100		66.2	
	LABQC	DBLKS1-59662-59662	mg/Kg					0	
	LABQC	DBLKS1-59662-59662	mg/Kg					0	
	LABQC	DBLKS1-59662-59662	%			100		91.9	
	LABQC	DBLKS1-59762-59762	mg/Kg					0	
	LABQC	DBLKS1-59762-59762	mg/Kg					0	
	LABQC	DBLKS1-59762-59762	%			100		94.6	
	LABQC	DBLKW1-59522-59522	mg/L					0	
	LABQC	DBLKW1-59522-59522	mg/L					0	
	LABQC	DBLKW1-59522-59522	%			100		85.4	
	LABQC	DLCSS1-59662-59662	mg/Kg			100		88.7	
	LABQC	DLCSS1-59662-59662	mg/Kg			100		87	
	LABQC	DLCSS1-59662-59662	%			100		79.9	
	LABQC	DLCSS1-59762-59762	mg/Kg			100		86.6	
	LABQC	DLCSS1-59762-59762	mg/Kg			100		87.1	
	LABQC	DLCSS1-59762-59762	%			100		85	
	LABQC	DLCSW1-59522-59522	mg/L			100		60.1	
	LABQC	DLCSW1-59522-59522	mg/L			100		59.2	
	LABQC	DLCSW1-59522-59522	%			100		55.6	
	SD022	SC14-SD022-0.0/0.5	ug/Kg					0	
	SD022	SC14-SD022-0.0/0.5	ug/Kg					0	
	SD022	SC14-SD022-0.0/0.5	ug/Kg					0	
	SD022	SC14-SD022-0.0/0.5	ug/Kg					0	
	SD022	SC14-SD022-0.0/0.5	ug/Kg					0	
	SD022	SC14-SD022-0.0/0.5	ug/Kg					0	
	SD022	SC14-SD022-0.0/0.5	ug/Kg					0	
	SD022	SC14-SD022-0.0/0.5	ug/Kg					0	
	SD022	SC14-SD022-0.0/0.5	ug/Kg					0	
	SD022	SC14-SD022-0.0/0.5	%			100		80.1	
	SD022	SC14-SD022-0.0/0.5	%			100		82.1	
	SD022	SC14-SD022-0.0/0.5	ug/Kg					0	
	SD022	SC14-SD022-0.0/0.5D	ug/Kg		0	0	0	0	
	SD022	SC14-SD022-0.0/0.5D	ug/Kg		0	0	0	0	
	SD022	SC14-SD022-0.0/0.5D	ug/Kg		0	0	0	0	
	SD022	SC14-SD022-0.0/0.5D	ug/Kg		240		0	0	
	SD022	SC14-SD022-0.0/0.5D	ug/Kg		0	0	0	0	
	SD022	SC14-SD022-0.0/0.5D	ug/Kg		0	0	0	0	
	SD022	SC14-SD022-0.0/0.5D	ug/Kg		0	0	0	0	
	SD022	SC14-SD022-0.0/0.5D	ug/Kg		0	0	0	0	
	SD022	SC14-SD022-0.0/0.5D	ug/Kg		0	0	0	0	

DATA_PF	STATION_ID	SAMPLE_NAME	DETECTION_LIMIT_UNIT	RESULT_COMMENT	QC_ORIGINAL_CONC	QC_SPIKE_ADDED	QC_SPIKE_MEASURED	QC_SPIKE_RECOVERY	QC_DUP_ORIGINAL_CONC
	SD022	SC14-SD022-0.0/0.5D	%			100		83.1	
	SD022	SC14-SD022-0.0/0.5D	%			100		79.1	
	SD022	SC14-SD022-0.0/0.5D	ug/Kg		240		0	0	
	SD023	SC14-SD023-0.0/0.5	ug/Kg					0	
	SD023	SC14-SD023-0.0/0.5	ug/Kg					0	
	SD023	SC14-SD023-0.0/0.5	ug/Kg					0	
	SD023	SC14-SD023-0.0/0.5	ug/Kg					0	
	SD023	SC14-SD023-0.0/0.5	ug/Kg					0	
	SD023	SC14-SD023-0.0/0.5	ug/Kg					0	
	SD023	SC14-SD023-0.0/0.5	ug/Kg					0	
	SD023	SC14-SD023-0.0/0.5	ug/Kg					0	
	SD023	SC14-SD023-0.0/0.5	%			100		81.1	
	SD023	SC14-SD023-0.0/0.5	%			100		76.1	
	SD023	SC14-SD023-0.0/0.5	ug/Kg					0	
	SD023	SC14-SD023-0.0/0.5R	ug/Kg					0	
	SD023	SC14-SD023-0.0/0.5R	ug/Kg					0	
	SD023	SC14-SD023-0.0/0.5R	ug/Kg					0	
	SD023	SC14-SD023-0.0/0.5R	ug/Kg					0	
	SD023	SC14-SD023-0.0/0.5R	ug/Kg					0	
	SD023	SC14-SD023-0.0/0.5R	ug/Kg					0	
	SD023	SC14-SD023-0.0/0.5R	ug/Kg					0	
	SD023	SC14-SD023-0.0/0.5R	ug/Kg					0	
	SD023	SC14-SD023-0.0/0.5R	%			100		86.1	
	SD023	SC14-SD023-0.0/0.5R	%			100		80.1	
	SD023	SC14-SD023-0.0/0.5R	ug/Kg					0	
	SD024	SC14-SD024-0.0/0.5	ug/Kg					0	
	SD024	SC14-SD024-0.0/0.5	ug/Kg					0	
	SD024	SC14-SD024-0.0/0.5	ug/Kg					0	
	SD024	SC14-SD024-0.0/0.5	ug/Kg					0	
	SD024	SC14-SD024-0.0/0.5	ug/Kg					0	
	SD024	SC14-SD024-0.0/0.5	ug/Kg					0	
	SD024	SC14-SD024-0.0/0.5	ug/Kg					0	
	SD024	SC14-SD024-0.0/0.5	ug/Kg					0	
	SD024	SC14-SD024-0.0/0.5	ug/Kg					0	
	SD024	SC14-SD024-0.0/0.5	%			100		129	
	SD024	SC14-SD024-0.0/0.5	%			100		79.1	
	SD024	SC14-SD024-0.0/0.5	ug/Kg					0	
	SD024	SC14-SD024-0.5/2.0	ug/Kg					0	
	SD024	SC14-SD024-0.5/2.0	ug/Kg					0	
	SD024	SC14-SD024-0.5/2.0	ug/Kg					0	
	SD024	SC14-SD024-0.5/2.0	ug/Kg					0	
	SD024	SC14-SD024-0.5/2.0	ug/Kg					0	
	SD024	SC14-SD024-0.5/2.0	ug/Kg					0	

DATA_PF	STATION_ID	SAMPLE_NAME	DETECTION_LIMIT_UNIT	RESULT_COMMENT	QC_ORIGINAL_CONC	QC_SPIKE_ADDED	QC_SPIKE_MEASURED	QC_SPIKE_RECOVERY	QC_DUP_ORIGINAL_CONC
	SD024	SC14-SD024-0.5/2.0	ug/Kg					0	
	SD024	SC14-SD024-0.5/2.0	ug/Kg					0	
	SD024	SC14-SD024-0.5/2.0	%			100		105	
	SD024	SC14-SD024-0.5/2.0	%			100		74.1	
	SD024	SC14-SD024-0.5/2.0	ug/Kg					0	
	SD027	SC14-SD027-0.0/0.5	ug/Kg					0	
	SD027	SC14-SD027-0.0/0.5	ug/Kg					0	
	SD027	SC14-SD027-0.0/0.5	ug/Kg					0	
	SD027	SC14-SD027-0.0/0.5	ug/Kg					0	
	SD027	SC14-SD027-0.0/0.5	ug/Kg					0	
	SD027	SC14-SD027-0.0/0.5	ug/Kg					0	
	SD027	SC14-SD027-0.0/0.5	ug/Kg					0	
	SD027	SC14-SD027-0.0/0.5	ug/Kg					0	
	SD027	SC14-SD027-0.0/0.5	ug/Kg					0	
	SD027	SC14-SD027-0.0/0.5	%			100		77.1	
	SD027	SC14-SD027-0.0/0.5	%			100		80.1	
	SD027	SC14-SD027-0.0/0.5	ug/Kg					0	
	SD027	SC14-SD027-0.5/2.0	ug/Kg					0	
	SD027	SC14-SD027-0.5/2.0	ug/Kg					0	
	SD027	SC14-SD027-0.5/2.0	ug/Kg					0	
	SD027	SC14-SD027-0.5/2.0	ug/Kg					0	
	SD027	SC14-SD027-0.5/2.0	ug/Kg					0	
	SD027	SC14-SD027-0.5/2.0	ug/Kg					0	
	SD027	SC14-SD027-0.5/2.0	ug/Kg					0	
	SD027	SC14-SD027-0.5/2.0	ug/Kg					0	
	SD027	SC14-SD027-0.5/2.0	ug/Kg					0	
	SD027	SC14-SD027-0.5/2.0	%			100		79.1	
	SD027	SC14-SD027-0.5/2.0	%			100		76.1	
	SD027	SC14-SD027-0.5/2.0	ug/Kg					0	
	SD027	SC14-SD027-0.5/2.0D	ug/Kg		0	0	0	0	
	SD027	SC14-SD027-0.5/2.0D	ug/Kg		0	0	0	0	
	SD027	SC14-SD027-0.5/2.0D	ug/Kg		0	0	0	0	
	SD027	SC14-SD027-0.5/2.0D	ug/Kg		580		0	0	
	SD027	SC14-SD027-0.5/2.0D	ug/Kg		0	0	0	0	
	SD027	SC14-SD027-0.5/2.0D	ug/Kg		0	0	0	0	
	SD027	SC14-SD027-0.5/2.0D	ug/Kg		0	0	0	0	
	SD027	SC14-SD027-0.5/2.0D	ug/Kg		0	0	0	0	
	SD027	SC14-SD027-0.5/2.0D	ug/Kg		0	0	0	0	
	SD027	SC14-SD027-0.5/2.0D	%			100		76.1	
	SD027	SC14-SD027-0.5/2.0D	%			100		80.1	
	SD027	SC14-SD027-0.5/2.0D	ug/Kg		580		0	0	
	SD027	SC14-SD027.2.0/3.1	ug/Kg					0	
	SD027	SC14-SD027.2.0/3.1	ug/Kg					0	
	SD027	SC14-SD027.2.0/3.1	ug/Kg					0	
	SD027	SC14-SD027.2.0/3.1	ug/Kg					0	
	SD027	SC14-SD027.2.0/3.1	ug/Kg					0	

DATA_PF	STATION_ID	SAMPLE_NAME	DETECTION_LIMIT_UNIT	RESULT_COMMENT	QC_ORIGINAL_CONC	QC_SPIKE_ADDED	QC_SPIKE_MEASURED	QC_SPIKE_RECOVERY	QC_DUP_ORIGINAL_CONC
	SD027	SC14-SD027.2.0/3.1	ug/Kg					0	
	SD027	SC14-SD027.2.0/3.1	ug/Kg					0	
	SD027	SC14-SD027.2.0/3.1	ug/Kg					0	
	SD027	SC14-SD027.2.0/3.1	ug/Kg					0	
	SD027	SC14-SD027.2.0/3.1	%			100		79.1	
	SD027	SC14-SD027.2.0/3.1	%			100		78.1	
	SD027	SC14-SD027.2.0/3.1	ug/Kg					0	
	SD028	SC14-SD028-0.0/0.5	ug/Kg					0	
	SD028	SC14-SD028-0.0/0.5	ug/Kg					0	
	SD028	SC14-SD028-0.0/0.5	ug/Kg					0	
	SD028	SC14-SD028-0.0/0.5	ug/Kg					0	
	SD028	SC14-SD028-0.0/0.5	ug/Kg					0	
	SD028	SC14-SD028-0.0/0.5	ug/Kg					0	
	SD028	SC14-SD028-0.0/0.5	ug/Kg					0	
	SD028	SC14-SD028-0.0/0.5	ug/Kg					0	
	SD028	SC14-SD028-0.0/0.5	ug/Kg					0	
	SD028	SC14-SD028-0.0/0.5	%			100		76.1	
	SD028	SC14-SD028-0.0/0.5	%			100		75.1	
	SD028	SC14-SD028-0.0/0.5	ug/Kg					0	
	SD028	SC14-SD028-0.0/0.5MS	ug/Kg			100		195	
	SD028	SC14-SD028-0.0/0.5MS	ug/Kg			100		106	
	SD028	SC14-SD028-0.0/0.5MS	%			100		77.1	
	SD028	SC14-SD028-0.0/0.5MS	%			100		79.1	
	SD028	SC14-SD028-0.0/0.5SD	ug/Kg			100		155	
	SD028	SC14-SD028-0.0/0.5SD	ug/Kg			100		95.6	
	SD028	SC14-SD028-0.0/0.5SD	%			100		75.1	
	SD028	SC14-SD028-0.0/0.5SD	%			100		78.1	
	SD028	SC14-SD028-.05/2.0	ug/Kg					0	
	SD028	SC14-SD028-.05/2.0	ug/Kg					0	
	SD028	SC14-SD028-.05/2.0	ug/Kg					0	
	SD028	SC14-SD028-.05/2.0	ug/Kg					0	
	SD028	SC14-SD028-.05/2.0	ug/Kg					0	
	SD028	SC14-SD028-.05/2.0	ug/Kg					0	
	SD028	SC14-SD028-.05/2.0	ug/Kg					0	
	SD028	SC14-SD028-.05/2.0	ug/Kg					0	
	SD028	SC14-SD028-.05/2.0	ug/Kg					0	
	SD028	SC14-SD028-.05/2.0	%			100		88.1	
	SD028	SC14-SD028-.05/2.0	%			100		85.1	
	SD028	SC14-SD028-.05/2.0	ug/Kg					0	
	SD028	SC14-SD028-2.0/2.6	ug/Kg					0	
	SD028	SC14-SD028-2.0/2.6	ug/Kg					0	
	SD028	SC14-SD028-2.0/2.6	ug/Kg					0	
	SD028	SC14-SD028-2.0/2.6	ug/Kg					0	
	SD028	SC14-SD028-2.0/2.6	ug/Kg					0	
	SD028	SC14-SD028-2.0/2.6	ug/Kg					0	
	SD028	SC14-SD028-2.0/2.6	ug/Kg					0	

DATA_PF	STATION_ID	SAMPLE_NAME	DETECTION_LIMIT_UNIT	RESULT_COMMENT	QC_ORIGINAL_CONC	QC_SPIKE_ADDED	QC_SPIKE_MEASURED	QC_SPIKE_RECOVERY	QC_DUP_ORIGINAL_CONC
	SD028	SC14-SD028-2.0/2.6	ug/Kg					0	
	SD028	SC14-SD028-2.0/2.6	ug/Kg					0	
	SD028	SC14-SD028-2.0/2.6	%			100		84.1	
	SD028	SC14-SD028-2.0/2.6	%			100		89.1	
	SD028	SC14-SD028-2.0/2.6	ug/Kg					0	
	SD029	SC14-SD029-0.0/0.5	ug/Kg					0	
	SD029	SC14-SD029-0.0/0.5	ug/Kg					0	
	SD029	SC14-SD029-0.0/0.5	ug/Kg					0	
	SD029	SC14-SD029-0.0/0.5	ug/Kg					0	
	SD029	SC14-SD029-0.0/0.5	ug/Kg					0	
	SD029	SC14-SD029-0.0/0.5	ug/Kg					0	
	SD029	SC14-SD029-0.0/0.5	ug/Kg					0	
	SD029	SC14-SD029-0.0/0.5	ug/Kg					0	
	SD029	SC14-SD029-0.0/0.5	ug/Kg					0	
	SD029	SC14-SD029-0.0/0.5	%			100		78.1	
	SD029	SC14-SD029-0.0/0.5	%			100		91.1	
	SD029	SC14-SD029-0.0/0.5	ug/Kg					0	
	SD029	SC14-SD029-0.5/2.0	ug/Kg					0	
	SD029	SC14-SD029-0.5/2.0	ug/Kg					0	
	SD029	SC14-SD029-0.5/2.0	ug/Kg					0	
	SD029	SC14-SD029-0.5/2.0	ug/Kg					0	
	SD029	SC14-SD029-0.5/2.0	ug/Kg					0	
	SD029	SC14-SD029-0.5/2.0	ug/Kg					0	
	SD029	SC14-SD029-0.5/2.0	ug/Kg					0	
	SD029	SC14-SD029-0.5/2.0	ug/Kg					0	
	SD029	SC14-SD029-0.5/2.0	%			100		84.1	
	SD029	SC14-SD029-0.5/2.0	%			100		90.1	
	SD029	SC14-SD029-0.5/2.0	ug/Kg					0	
	SD029	SC14-SD029-2.0/4.0	ug/Kg					0	
	SD029	SC14-SD029-2.0/4.0	ug/Kg					0	
	SD029	SC14-SD029-2.0/4.0	ug/Kg					0	
	SD029	SC14-SD029-2.0/4.0	ug/Kg					0	
	SD029	SC14-SD029-2.0/4.0	ug/Kg					0	
	SD029	SC14-SD029-2.0/4.0	ug/Kg					0	
	SD029	SC14-SD029-2.0/4.0	ug/Kg					0	
	SD029	SC14-SD029-2.0/4.0	ug/Kg					0	
	SD029	SC14-SD029-2.0/4.0	ug/Kg					0	
	SD029	SC14-SD029-2.0/4.0	%			100		67.1	
	SD029	SC14-SD029-2.0/4.0	%			100		73.1	
	SD029	SC14-SD029-2.0/4.0	ug/Kg					0	
	SD029	SC14-SD029-4.0/5.2	ug/Kg					0	
	SD029	SC14-SD029-4.0/5.2	ug/Kg					0	
	SD029	SC14-SD029-4.0/5.2	ug/Kg					0	
	SD029	SC14-SD029-4.0/5.2	ug/Kg					0	
	SD029	SC14-SD029-4.0/5.2	ug/Kg					0	

DATA_PF	STATION_ID	SAMPLE_NAME	DETECTION_LIMIT_UNIT	RESULT_COMMENT	QC_ORIGINAL_CONC	QC_SPIKE_ADDED	QC_SPIKE_MEASURED	QC_SPIKE_RECOVERY	QC_DUP_ORIGINAL_CONC
	SD029	SC14-SD029-4.0/5.2	ug/Kg					0	
	SD029	SC14-SD029-4.0/5.2	ug/Kg					0	
	SD029	SC14-SD029-4.0/5.2	ug/Kg					0	
	SD029	SC14-SD029-4.0/5.2	ug/Kg					0	
	SD029	SC14-SD029-4.0/5.2	%			100		75.1	
	SD029	SC14-SD029-4.0/5.2	%			100		82.1	
	SD029	SC14-SD029-4.0/5.2	ug/Kg					0	
	SD030	SC14-SD030-0.0/0.5	ug/Kg					0	
	SD030	SC14-SD030-0.0/0.5	ug/Kg					0	
	SD030	SC14-SD030-0.0/0.5	ug/Kg					0	
	SD030	SC14-SD030-0.0/0.5	ug/Kg					0	
	SD030	SC14-SD030-0.0/0.5	ug/Kg					0	
	SD030	SC14-SD030-0.0/0.5	ug/Kg					0	
	SD030	SC14-SD030-0.0/0.5	ug/Kg					0	
	SD030	SC14-SD030-0.0/0.5	ug/Kg					0	
	SD030	SC14-SD030-0.0/0.5	ug/Kg					0	
	SD030	SC14-SD030-0.0/0.5	%			100		83.1	
	SD030	SC14-SD030-0.0/0.5	%			100		72.1	
	SD030	SC14-SD030-0.0/0.5	ug/Kg					0	
	SD030	SC14-SD030-0.5/2.0	ug/Kg					0	
	SD030	SC14-SD030-0.5/2.0	ug/Kg					0	
	SD030	SC14-SD030-0.5/2.0	ug/Kg					0	
	SD030	SC14-SD030-0.5/2.0	ug/Kg					0	
	SD030	SC14-SD030-0.5/2.0	ug/Kg					0	
	SD030	SC14-SD030-0.5/2.0	ug/Kg					0	
	SD030	SC14-SD030-0.5/2.0	ug/Kg					0	
	SD030	SC14-SD030-0.5/2.0	ug/Kg					0	
	SD030	SC14-SD030-0.5/2.0	%			100		83.1	
	SD030	SC14-SD030-0.5/2.0	%			100		66.1	
	SD030	SC14-SD030-0.5/2.0	ug/Kg					0	
	SD030	SC14-SD030-0.5/2.0R	ug/Kg					0	
	SD030	SC14-SD030-0.5/2.0R	ug/Kg					0	
	SD030	SC14-SD030-0.5/2.0R	ug/Kg					0	
	SD030	SC14-SD030-0.5/2.0R	ug/Kg					0	
	SD030	SC14-SD030-0.5/2.0R	ug/Kg					0	
	SD030	SC14-SD030-0.5/2.0R	ug/Kg					0	
	SD030	SC14-SD030-0.5/2.0R	ug/Kg					0	
	SD030	SC14-SD030-0.5/2.0R	ug/Kg					0	
	SD030	SC14-SD030-0.5/2.0R	ug/Kg					0	
	SD030	SC14-SD030-0.5/2.0R	%			100		82.1	
	SD030	SC14-SD030-0.5/2.0R	%			100		81.1	
	SD030	SC14-SD030-0.5/2.0R	ug/Kg					0	
	SD030	SC14-SD030-2.0/2.8	ug/Kg					0	
	SD030	SC14-SD030-2.0/2.8	ug/Kg					0	
	SD030	SC14-SD030-2.0/2.8	ug/Kg					0	

DATA_PF	STATION_ID	SAMPLE_NAME	DETECTION_LIMIT_UNIT	RESULT_COMMENT	QC_ORIGINAL_CONC	QC_SPIKE_ADDED	QC_SPIKE_MEASURED	QC_SPIKE_RECOVERY	QC_DUP_ORIGINAL_CONC
	SD030	SC14-SD030-2.0/2.8	ug/Kg					0	
	SD030	SC14-SD030-2.0/2.8	ug/Kg					0	
	SD030	SC14-SD030-2.0/2.8	ug/Kg					0	
	SD030	SC14-SD030-2.0/2.8	ug/Kg					0	
	SD030	SC14-SD030-2.0/2.8	ug/Kg					0	
	SD030	SC14-SD030-2.0/2.8	ug/Kg					0	
	SD030	SC14-SD030-2.0/2.8	%			100		94.1	
	SD030	SC14-SD030-2.0/2.8	%			100		86.1	
	SD030	SC14-SD030-2.0/2.8	ug/Kg					0	
	SD031	SC14-SD031-0.0/0.5	ug/Kg					0	
	SD031	SC14-SD031-0.0/0.5	ug/Kg					0	
	SD031	SC14-SD031-0.0/0.5	ug/Kg					0	
	SD031	SC14-SD031-0.0/0.5	ug/Kg					0	
	SD031	SC14-SD031-0.0/0.5	ug/Kg					0	
	SD031	SC14-SD031-0.0/0.5	ug/Kg					0	
	SD031	SC14-SD031-0.0/0.5	ug/Kg					0	
	SD031	SC14-SD031-0.0/0.5	ug/Kg					0	
	SD031	SC14-SD031-0.0/0.5	ug/Kg					0	
	SD031	SC14-SD031-0.0/0.5	%			100		74.1	
	SD031	SC14-SD031-0.0/0.5	%			100		77.1	
	SD031	SC14-SD031-0.0/0.5	ug/Kg					0	
	SD031	SC14-SD031-0.5/2.0	ug/Kg					0	
	SD031	SC14-SD031-0.5/2.0	ug/Kg					0	
	SD031	SC14-SD031-0.5/2.0	ug/Kg					0	
	SD031	SC14-SD031-0.5/2.0	ug/Kg					0	
	SD031	SC14-SD031-0.5/2.0	ug/Kg					0	
	SD031	SC14-SD031-0.5/2.0	ug/Kg					0	
	SD031	SC14-SD031-0.5/2.0	ug/Kg					0	
	SD031	SC14-SD031-0.5/2.0	ug/Kg					0	
	SD031	SC14-SD031-0.5/2.0	%			100		73.1	
	SD031	SC14-SD031-0.5/2.0	%			100		77.1	
	SD031	SC14-SD031-0.5/2.0	ug/Kg					0	
	SD031	SC14-SD031-2.0/2.8	ug/Kg					0	
	SD031	SC14-SD031-2.0/2.8	ug/Kg					0	
	SD031	SC14-SD031-2.0/2.8	ug/Kg					0	
	SD031	SC14-SD031-2.0/2.8	ug/Kg					0	
	SD031	SC14-SD031-2.0/2.8	ug/Kg					0	
	SD031	SC14-SD031-2.0/2.8	ug/Kg					0	
	SD031	SC14-SD031-2.0/2.8	ug/Kg					0	
	SD031	SC14-SD031-2.0/2.8	ug/Kg					0	
	SD031	SC14-SD031-2.0/2.8	%			100		75.1	
	SD031	SC14-SD031-2.0/2.8	%			100		82.1	
	SD031	SC14-SD031-2.0/2.8	ug/Kg					0	
	SD032	SC14-SD032-0.0/0.5	ug/Kg					0	

DATA_PF	STATION_ID	SAMPLE_NAME	DETECTION_LIMIT_UNIT	RESULT_COMMENT	QC_ORIGINAL_CONC	QC_SPIKE_ADDED	QC_SPIKE_MEASURED	QC_SPIKE_RECOVERY	QC_DUP_ORIGINAL_CONC
	SD032	SC14-SD032-0.0/0.5	ug/Kg					0	
	SD032	SC14-SD032-0.0/0.5	ug/Kg					0	
	SD032	SC14-SD032-0.0/0.5	ug/Kg					0	
	SD032	SC14-SD032-0.0/0.5	ug/Kg					0	
	SD032	SC14-SD032-0.0/0.5	ug/Kg					0	
	SD032	SC14-SD032-0.0/0.5	ug/Kg					0	
	SD032	SC14-SD032-0.0/0.5	ug/Kg					0	
	SD032	SC14-SD032-0.0/0.5	ug/Kg					0	
	SD032	SC14-SD032-0.0/0.5	%			100		71.1	
	SD032	SC14-SD032-0.0/0.5	%			100		80.1	
	SD032	SC14-SD032-0.0/0.5	ug/Kg					0	
	SD032	SC14-SD032-0.5/2.0	ug/Kg					0	
	SD032	SC14-SD032-0.5/2.0	ug/Kg					0	
	SD032	SC14-SD032-0.5/2.0	ug/Kg					0	
	SD032	SC14-SD032-0.5/2.0	ug/Kg					0	
	SD032	SC14-SD032-0.5/2.0	ug/Kg					0	
	SD032	SC14-SD032-0.5/2.0	ug/Kg					0	
	SD032	SC14-SD032-0.5/2.0	ug/Kg					0	
	SD032	SC14-SD032-0.5/2.0	ug/Kg					0	
	SD032	SC14-SD032-0.5/2.0	ug/Kg					0	
	SD032	SC14-SD032-0.5/2.0	%			100		74.1	
	SD032	SC14-SD032-0.5/2.0	%			100		84.1	
	SD032	SC14-SD032-0.5/2.0	ug/Kg					0	
	SD032	SC14-SD032-2.0/4.0	ug/Kg					0	
	SD032	SC14-SD032-2.0/4.0	ug/Kg					0	
	SD032	SC14-SD032-2.0/4.0	ug/Kg					0	
	SD032	SC14-SD032-2.0/4.0	ug/Kg					0	
	SD032	SC14-SD032-2.0/4.0	ug/Kg					0	
	SD032	SC14-SD032-2.0/4.0	ug/Kg					0	
	SD032	SC14-SD032-2.0/4.0	ug/Kg					0	
	SD032	SC14-SD032-2.0/4.0	ug/Kg					0	
	SD032	SC14-SD032-2.0/4.0	ug/Kg					0	
	SD032	SC14-SD032-2.0/4.0	%			100		77.1	
	SD032	SC14-SD032-2.0/4.0	%			100		105	
	SD032	SC14-SD032-2.0/4.0	ug/Kg					0	
	SD033	SC14-SD033-0.0/0.5	ug/Kg					0	
	SD033	SC14-SD033-0.0/0.5	ug/Kg					0	
	SD033	SC14-SD033-0.0/0.5	ug/Kg					0	
	SD033	SC14-SD033-0.0/0.5	ug/Kg					0	
	SD033	SC14-SD033-0.0/0.5	ug/Kg					0	
	SD033	SC14-SD033-0.0/0.5	ug/Kg					0	
	SD033	SC14-SD033-0.0/0.5	ug/Kg					0	
	SD033	SC14-SD033-0.0/0.5	ug/Kg					0	
	SD033	SC14-SD033-0.0/0.5	%			100		73.1	
	SD033	SC14-SD033-0.0/0.5	%			100		77.1	

DATA_PF	STATION_ID	SAMPLE_NAME	DETECTION_LIMIT_UNIT	RESULT_COMMENT	QC_ORIGINAL_CONC	QC_SPIKE_ADDED	QC_SPIKE_MEASURED	QC_SPIKE_RECOVERY	QC_DUP_ORIGINAL_CONC
	SD033	SC14-SD033-0.0/0.5	ug/Kg					0	
	SD033	SC14-SD033-0.5/2.0	ug/Kg					0	
	SD033	SC14-SD033-0.5/2.0	ug/Kg					0	
	SD033	SC14-SD033-0.5/2.0	ug/Kg					0	
	SD033	SC14-SD033-0.5/2.0	ug/Kg					0	
	SD033	SC14-SD033-0.5/2.0	ug/Kg					0	
	SD033	SC14-SD033-0.5/2.0	ug/Kg					0	
	SD033	SC14-SD033-0.5/2.0	ug/Kg					0	
	SD033	SC14-SD033-0.5/2.0	ug/Kg					0	
	SD033	SC14-SD033-0.5/2.0	ug/Kg					0	
	SD033	SC14-SD033-0.5/2.0	%			100		72.1	
	SD033	SC14-SD033-0.5/2.0	%			100		84.1	
	SD033	SC14-SD033-0.5/2.0	ug/Kg					0	
	SD033	SC14-SD033-2.0/4.0	ug/Kg					0	
	SD033	SC14-SD033-2.0/4.0	ug/Kg					0	
	SD033	SC14-SD033-2.0/4.0	ug/Kg					0	
	SD033	SC14-SD033-2.0/4.0	ug/Kg					0	
	SD033	SC14-SD033-2.0/4.0	ug/Kg					0	
	SD033	SC14-SD033-2.0/4.0	ug/Kg					0	
	SD033	SC14-SD033-2.0/4.0	ug/Kg					0	
	SD033	SC14-SD033-2.0/4.0	ug/Kg					0	
	SD033	SC14-SD033-2.0/4.0	ug/Kg					0	
	SD033	SC14-SD033-2.0/4.0	%			100		67.1	
	SD033	SC14-SD033-2.0/4.0	%			100		91.1	
	SD033	SC14-SD033-2.0/4.0	ug/Kg					0	
	SD035	SC14-SD035-0.0/0.5	ug/Kg					0	
	SD035	SC14-SD035-0.0/0.5	ug/Kg					0	
	SD035	SC14-SD035-0.0/0.5	ug/Kg					0	
	SD035	SC14-SD035-0.0/0.5	ug/Kg					0	
	SD035	SC14-SD035-0.0/0.5	ug/Kg					0	
	SD035	SC14-SD035-0.0/0.5	ug/Kg					0	
	SD035	SC14-SD035-0.0/0.5	ug/Kg					0	
	SD035	SC14-SD035-0.0/0.5	ug/Kg					0	
	SD035	SC14-SD035-0.0/0.5	ug/Kg					0	
	SD035	SC14-SD035-0.0/0.5	%			100		69.1	
	SD035	SC14-SD035-0.0/0.5	%			100		73.1	
	SD035	SC14-SD035-0.0/0.5	ug/Kg					0	
	SD035	SC14-SD035-0.5/1.0	ug/Kg					0	
	SD035	SC14-SD035-0.5/1.0	ug/Kg					0	
	SD035	SC14-SD035-0.5/1.0	ug/Kg					0	
	SD035	SC14-SD035-0.5/1.0	ug/Kg					0	
	SD035	SC14-SD035-0.5/1.0	ug/Kg					0	
	SD035	SC14-SD035-0.5/1.0	ug/Kg					0	
	SD035	SC14-SD035-0.5/1.0	ug/Kg					0	
	SD035	SC14-SD035-0.5/1.0	ug/Kg					0	
	SD035	SC14-SD035-0.5/1.0	ug/Kg					0	

DATA_PF	STATION_ID	SAMPLE_NAME	DETECTION_LIMIT_UNIT	RESULT_COMMENT	QC_ORIGINAL_CONC	QC_SPIKE_ADDED	QC_SPIKE_MEASURED	QC_SPIKE_RECOVERY	QC_DUP_ORIGINAL_CONC
	SD035	SC14-SD035-0.5/1.0	%			100		76.1	
	SD035	SC14-SD035-0.5/1.0	%			100		78.1	
	SD035	SC14-SD035-0.5/1.0	ug/Kg					0	
	SD021	SC14-SD021-0.0/0.5	ug/Kg					0	
	SD021	SC14-SD021-0.0/0.5	ug/Kg					0	
	SD021	SC14-SD021-0.0/0.5	ug/Kg					0	
	SD021	SC14-SD021-0.0/0.5	ug/Kg					0	
	SD021	SC14-SD021-0.0/0.5	ug/Kg					0	
	SD021	SC14-SD021-0.0/0.5	ug/Kg					0	
	SD021	SC14-SD021-0.0/0.5	ug/Kg					0	
	SD021	SC14-SD021-0.0/0.5	ug/Kg					0	
	SD021	SC14-SD021-0.0/0.5	ug/Kg					0	
	SD021	SC14-SD021-0.0/0.5	%			100		70.1	
	SD021	SC14-SD021-0.0/0.5	%			100		133	
	SD021	SC14-SD021-0.0/0.5	ug/Kg					0	
	SD021	SC14-SD021-0.5/1.1	ug/Kg					0	
	SD021	SC14-SD021-0.5/1.1	ug/Kg					0	
	SD021	SC14-SD021-0.5/1.1	ug/Kg					0	
	SD021	SC14-SD021-0.5/1.1	ug/Kg					0	
	SD021	SC14-SD021-0.5/1.1	ug/Kg					0	
	SD021	SC14-SD021-0.5/1.1	ug/Kg					0	
	SD021	SC14-SD021-0.5/1.1	ug/Kg					0	
	SD021	SC14-SD021-0.5/1.1	ug/Kg					0	
	SD021	SC14-SD021-0.5/1.1	%			100		71.1	
	SD021	SC14-SD021-0.5/1.1	%			100		117	
	SD021	SC14-SD021-0.5/1.1	ug/Kg					0	
	SD026	SC14-SD026-0.0/0.5	ug/Kg					0	
	SD026	SC14-SD026-0.0/0.5	ug/Kg					0	
	SD026	SC14-SD026-0.0/0.5	ug/Kg					0	
	SD026	SC14-SD026-0.0/0.5	ug/Kg					0	
	SD026	SC14-SD026-0.0/0.5	ug/Kg					0	
	SD026	SC14-SD026-0.0/0.5	ug/Kg					0	
	SD026	SC14-SD026-0.0/0.5	ug/Kg					0	
	SD026	SC14-SD026-0.0/0.5	ug/Kg					0	
	SD026	SC14-SD026-0.0/0.5	ug/Kg					0	
	SD026	SC14-SD026-0.0/0.5	%			100		78.1	
	SD026	SC14-SD026-0.0/0.5	%			100		75.1	
	SD026	SC14-SD026-0.0/0.5	ug/Kg					0	
	SD026	SC14-SD026-0.5/2.0	ug/Kg					0	
	SD026	SC14-SD026-0.5/2.0	ug/Kg					0	
	SD026	SC14-SD026-0.5/2.0	ug/Kg					0	
	SD026	SC14-SD026-0.5/2.0	ug/Kg					0	
	SD026	SC14-SD026-0.5/2.0	ug/Kg					0	
	SD026	SC14-SD026-0.5/2.0	ug/Kg					0	

DATA_PF	STATION_ID	SAMPLE_NAME	DETECTION_LIMIT_UNIT	RESULT_COMMENT	QC_ORIGINAL_CONC	QC_SPIKE_ADDED	QC_SPIKE_MEASURED	QC_SPIKE_RECOVERY	QC_DUP_ORIGINAL_CONC
	SD026	SC14-SD026-0.5/2.0	ug/Kg					0	
	SD026	SC14-SD026-0.5/2.0	ug/Kg					0	
	SD026	SC14-SD026-0.5/2.0	%			100		74.1	
	SD026	SC14-SD026-0.5/2.0	%			100		74.1	
	SD026	SC14-SD026-0.5/2.0	ug/Kg					0	
	SD047	SC14-SD047-0.0/0.5	ug/Kg					0	
	SD047	SC14-SD047-0.0/0.5	ug/Kg					0	
	SD047	SC14-SD047-0.0/0.5	ug/Kg					0	
	SD047	SC14-SD047-0.0/0.5	ug/Kg					0	
	SD047	SC14-SD047-0.0/0.5	ug/Kg					0	
	SD047	SC14-SD047-0.0/0.5	ug/Kg					0	
	SD047	SC14-SD047-0.0/0.5	ug/Kg					0	
	SD047	SC14-SD047-0.0/0.5	ug/Kg					0	
	SD047	SC14-SD047-0.0/0.5	ug/Kg					0	
	SD047	SC14-SD047-0.0/0.5	%			100		73.1	
	SD047	SC14-SD047-0.0/0.5	%			100		81.1	
	SD047	SC14-SD047-0.0/0.5	ug/Kg					0	
	SD047	SC14-SD047-0.5/1.3	ug/Kg					0	
	SD047	SC14-SD047-0.5/1.3	ug/Kg					0	
	SD047	SC14-SD047-0.5/1.3	ug/Kg					0	
	SD047	SC14-SD047-0.5/1.3	ug/Kg					0	
	SD047	SC14-SD047-0.5/1.3	ug/Kg					0	
	SD047	SC14-SD047-0.5/1.3	ug/Kg					0	
	SD047	SC14-SD047-0.5/1.3	ug/Kg					0	
	SD047	SC14-SD047-0.5/1.3	ug/Kg					0	
	SD047	SC14-SD047-0.5/1.3	%			100		76.1	
	SD047	SC14-SD047-0.5/1.3	%			100		79.1	
	SD047	SC14-SD047-0.5/1.3	ug/Kg					0	
	SD048	SC14-SD048-0.0/0.5	ug/Kg					0	
	SD048	SC14-SD048-0.0/0.5	ug/Kg					0	
	SD048	SC14-SD048-0.0/0.5	ug/Kg					0	
	SD048	SC14-SD048-0.0/0.5	ug/Kg					0	
	SD048	SC14-SD048-0.0/0.5	ug/Kg					0	
	SD048	SC14-SD048-0.0/0.5	ug/Kg					0	
	SD048	SC14-SD048-0.0/0.5	ug/Kg					0	
	SD048	SC14-SD048-0.0/0.5	ug/Kg					0	
	SD048	SC14-SD048-0.0/0.5	ug/Kg					0	
	SD048	SC14-SD048-0.0/0.5	%			100		59.1	
	SD048	SC14-SD048-0.0/0.5	%			100		63.1	
	SD048	SC14-SD048-0.0/0.5	ug/Kg					0	
	SD048	SC14-SD048-0.0/0.5R	ug/Kg					0	
	SD048	SC14-SD048-0.0/0.5R	ug/Kg					0	
	SD048	SC14-SD048-0.0/0.5R	ug/Kg					0	
	SD048	SC14-SD048-0.0/0.5R	ug/Kg					0	
	SD048	SC14-SD048-0.0/0.5R	ug/Kg					0	

DATA_PF	STATION_ID	SAMPLE_NAME	DETECTION_LIMIT_UNIT	RESULT_COMMENT	QC_ORIGINAL_CONC	QC_SPIKE_ADDED	QC_SPIKE_MEASURED	QC_SPIKE_RECOVERY	QC_DUP_ORIGINAL_CONC
	SD048	SC14-SD048-0.0/0.5R	ug/Kg					0	
	SD048	SC14-SD048-0.0/0.5R	ug/Kg					0	
	SD048	SC14-SD048-0.0/0.5R	ug/Kg					0	
	SD048	SC14-SD048-0.0/0.5R	ug/Kg					0	
	SD048	SC14-SD048-0.0/0.5R	%			100		69.1	
	SD048	SC14-SD048-0.0/0.5R	%			100		72.1	
	SD048	SC14-SD048-0.0/0.5R	ug/Kg					0	
	SD048	SC14-SD048-0.5/1.5	ug/Kg					0	
	SD048	SC14-SD048-0.5/1.5	ug/Kg					0	
	SD048	SC14-SD048-0.5/1.5	ug/Kg					0	
	SD048	SC14-SD048-0.5/1.5	ug/Kg					0	
	SD048	SC14-SD048-0.5/1.5	ug/Kg					0	
	SD048	SC14-SD048-0.5/1.5	ug/Kg					0	
	SD048	SC14-SD048-0.5/1.5	ug/Kg					0	
	SD048	SC14-SD048-0.5/1.5	ug/Kg					0	
	SD048	SC14-SD048-0.5/1.5	ug/Kg					0	
	SD048	SC14-SD048-0.5/1.5	%			100		74.1	
	SD048	SC14-SD048-0.5/1.5	%			100		74.1	
	SD048	SC14-SD048-0.5/1.5	ug/Kg					0	
	SD049	SC14-SD049-0.0/0.5	ug/Kg					0	
	SD049	SC14-SD049-0.0/0.5	ug/Kg					0	
	SD049	SC14-SD049-0.0/0.5	ug/Kg					0	
	SD049	SC14-SD049-0.0/0.5	ug/Kg					0	
	SD049	SC14-SD049-0.0/0.5	ug/Kg					0	
	SD049	SC14-SD049-0.0/0.5	ug/Kg					0	
	SD049	SC14-SD049-0.0/0.5	ug/Kg					0	
	SD049	SC14-SD049-0.0/0.5	ug/Kg					0	
	SD049	SC14-SD049-0.0/0.5	ug/Kg					0	
	SD049	SC14-SD049-0.0/0.5	ug/Kg					0	
	SD049	SC14-SD049-0.0/0.5	%			100		83.1	
	SD049	SC14-SD049-0.0/0.5	%			100		91.1	
	SD049	SC14-SD049-0.0/0.5	ug/Kg					0	
	SD049	SC14-SD049-0.0/0.5MS	ug/Kg			100		118	
	SD049	SC14-SD049-0.0/0.5MS	ug/Kg			100		109	
	SD049	SC14-SD049-0.0/0.5MS	%			100		89.1	
	SD049	SC14-SD049-0.0/0.5MS	%			100		96.1	
	SD049	SC14-SD049-0.0/0.5SD	ug/Kg						
	SD049	SC14-SD049-0.0/0.5SD	ug/Kg						
	SD049	SC14-SD049-0.0/0.5SD	%						
	SD049	SC14-SD049-0.0/0.5SD	%						
	SD050	SC14-SD050-0.5/0.5	ug/Kg					0	
	SD050	SC14-SD050-0.5/0.5	ug/Kg					0	
	SD050	SC14-SD050-0.5/0.5	ug/Kg					0	
	SD050	SC14-SD050-0.5/0.5	ug/Kg					0	
	SD050	SC14-SD050-0.5/0.5	ug/Kg					0	
	SD050	SC14-SD050-0.5/0.5	ug/Kg					0	
	SD050	SC14-SD050-0.5/0.5	ug/Kg					0	

DATA_PF	STATION_ID	SAMPLE_NAME	DETECTION_LIMIT_UNIT	RESULT_COMMENT	QC_ORIGINAL_CONC	QC_SPIKE_ADDED	QC_SPIKE_MEASURED	QC_SPIKE_RECOVERY	QC_DUP_ORIGINAL_CONC
	SD050	SC14-SD050-0.5/0.5	ug/Kg					0	
	SD050	SC14-SD050-0.5/0.5	ug/Kg					0	
	SD050	SC14-SD050-0.5/0.5	%			100		80.1	
	SD050	SC14-SD050-0.5/0.5	%			100		89.1	
	SD050	SC14-SD050-0.5/0.5	ug/Kg					0	
	SD050	SC14-SD050-0.5/1.7	ug/Kg					0	
	SD050	SC14-SD050-0.5/1.7	ug/Kg					0	
	SD050	SC14-SD050-0.5/1.7	ug/Kg					0	
	SD050	SC14-SD050-0.5/1.7	ug/Kg					0	
	SD050	SC14-SD050-0.5/1.7	ug/Kg					0	
	SD050	SC14-SD050-0.5/1.7	ug/Kg					0	
	SD050	SC14-SD050-0.5/1.7	ug/Kg					0	
	SD050	SC14-SD050-0.5/1.7	ug/Kg					0	
	SD050	SC14-SD050-0.5/1.7	ug/Kg					0	
	SD050	SC14-SD050-0.5/1.7	%			100		71.1	
	SD050	SC14-SD050-0.5/1.7	%			100		115	
	SD050	SC14-SD050-0.5/1.7	ug/Kg					0	
	FIELDQC	EB001	ug/L					0	
	FIELDQC	EB001	ug/L					0	
	FIELDQC	EB001	ug/L					0	
	FIELDQC	EB001	ug/L					0	
	FIELDQC	EB001	ug/L					0	
	FIELDQC	EB001	ug/L					0	
	FIELDQC	EB001	ug/L					0	
	FIELDQC	EB001	ug/L					0	
	FIELDQC	EB001	ug/L					0	
	FIELDQC	EB001	%			100		41	
	FIELDQC	EB001	%			100		52	
	FIELDQC	EB001	ug/L					0	
	SD036	SC14-SD036-0.0/0.5	ug/Kg					0	
	SD036	SC14-SD036-0.0/0.5	ug/Kg					0	
	SD036	SC14-SD036-0.0/0.5	ug/Kg					0	
	SD036	SC14-SD036-0.0/0.5	ug/Kg					0	
	SD036	SC14-SD036-0.0/0.5	ug/Kg					0	
	SD036	SC14-SD036-0.0/0.5	ug/Kg					0	
	SD036	SC14-SD036-0.0/0.5	ug/Kg					0	
	SD036	SC14-SD036-0.0/0.5	ug/Kg					0	
	SD036	SC14-SD036-0.0/0.5	ug/Kg					0	
	SD036	SC14-SD036-0.0/0.5	%			100		84.1	
	SD036	SC14-SD036-0.0/0.5	%			100		93.1	
	SD036	SC14-SD036-0.0/0.5	ug/Kg					0	
	SD036	SC14-SD036-0.5/2.0	ug/Kg					0	
	SD036	SC14-SD036-0.5/2.0	ug/Kg					0	
	SD036	SC14-SD036-0.5/2.0	ug/Kg					0	
	SD036	SC14-SD036-0.5/2.0	ug/Kg					0	
	SD036	SC14-SD036-0.5/2.0	ug/Kg					0	

DATA_PF	STATION_ID	SAMPLE_NAME	DETECTION_LIMIT_UNIT	RESULT_COMMENT	QC_ORIGINAL_CONC	QC_SPIKE_ADDED	QC_SPIKE_MEASURED	QC_SPIKE_RECOVERY	QC_DUP_ORIGINAL_CONC
	SD036	SC14-SD036-0.5/2.0	ug/Kg					0	
	SD036	SC14-SD036-0.5/2.0	ug/Kg					0	
	SD036	SC14-SD036-0.5/2.0	ug/Kg					0	
	SD036	SC14-SD036-0.5/2.0	ug/Kg					0	
	SD036	SC14-SD036-0.5/2.0	%			100		82.1	
	SD036	SC14-SD036-0.5/2.0	%			100		0	
	SD036	SC14-SD036-0.5/2.0	ug/Kg					0	
	SD036	SC14-SD036-0.5/2.0MS	%			100		83.1	
	SD036	SC14-SD036-0.5/2.0MS	%			100		87.1	
	SD036	SC14-SD036-0.5/2.0SD	%						
	SD036	SC14-SD036-0.5/2.0SD	%						
	SD037	SC14-SD037-0.0/0.5	ug/Kg					0	
	SD037	SC14-SD037-0.0/0.5	ug/Kg					0	
	SD037	SC14-SD037-0.0/0.5	ug/Kg					0	
	SD037	SC14-SD037-0.0/0.5	ug/Kg					0	
	SD037	SC14-SD037-0.0/0.5	ug/Kg					0	
	SD037	SC14-SD037-0.0/0.5	ug/Kg					0	
	SD037	SC14-SD037-0.0/0.5	ug/Kg					0	
	SD037	SC14-SD037-0.0/0.5	ug/Kg					0	
	SD037	SC14-SD037-0.0/0.5	ug/Kg					0	
	SD037	SC14-SD037-0.0/0.5	%			100		84.1	
	SD037	SC14-SD037-0.0/0.5	%			100		94.1	
	SD037	SC14-SD037-0.0/0.5	ug/Kg					0	
	SD037	SC14-SD037-0.5/1.15	ug/Kg					0	
	SD037	SC14-SD037-0.5/1.15	ug/Kg					0	
	SD037	SC14-SD037-0.5/1.15	ug/Kg					0	
	SD037	SC14-SD037-0.5/1.15	ug/Kg					0	
	SD037	SC14-SD037-0.5/1.15	ug/Kg					0	
	SD037	SC14-SD037-0.5/1.15	ug/Kg					0	
	SD037	SC14-SD037-0.5/1.15	ug/Kg					0	
	SD037	SC14-SD037-0.5/1.15	ug/Kg					0	
	SD037	SC14-SD037-0.5/1.15	ug/Kg					0	
	SD037	SC14-SD037-0.5/1.15	%			100		83.1	
	SD037	SC14-SD037-0.5/1.15	%			100		93.1	
	SD037	SC14-SD037-0.5/1.15	ug/Kg					0	
	SD044	SC14-SD044-0.0/0.5	ug/Kg					0	
	SD044	SC14-SD044-0.0/0.5	ug/Kg					0	
	SD044	SC14-SD044-0.0/0.5	ug/Kg					0	
	SD044	SC14-SD044-0.0/0.5	ug/Kg					0	
	SD044	SC14-SD044-0.0/0.5	ug/Kg					0	
	SD044	SC14-SD044-0.0/0.5	ug/Kg					0	
	SD044	SC14-SD044-0.0/0.5	ug/Kg					0	
	SD044	SC14-SD044-0.0/0.5	ug/Kg					0	
	SD044	SC14-SD044-0.0/0.5	ug/Kg					0	
	SD044	SC14-SD044-0.0/0.5	%			100		86.1	
	SD044	SC14-SD044-0.0/0.5	%			100		97.1	

DATA_PF	STATION_ID	SAMPLE_NAME	DETECTION_LIMIT_UNIT	RESULT_COMMENT	QC_ORIGINAL_CONC	QC_SPIKE_ADDED	QC_SPIKE_MEASURED	QC_SPIKE_RECOVERY	QC_DUP_ORIGINAL_CONC
	SD044	SC14-SD044-0.0/0.5	ug/Kg					0	
	SD044	SC14-SD044-0.5/1.3	ug/Kg					0	
	SD044	SC14-SD044-0.5/1.3	ug/Kg					0	
	SD044	SC14-SD044-0.5/1.3	ug/Kg					0	
	SD044	SC14-SD044-0.5/1.3	ug/Kg					0	
	SD044	SC14-SD044-0.5/1.3	ug/Kg					0	
	SD044	SC14-SD044-0.5/1.3	ug/Kg					0	
	SD044	SC14-SD044-0.5/1.3	ug/Kg					0	
	SD044	SC14-SD044-0.5/1.3	ug/Kg					0	
	SD044	SC14-SD044-0.5/1.3	%			100		86.1	
	SD044	SC14-SD044-0.5/1.3	%			100		99.1	
	SD044	SC14-SD044-0.5/1.3	ug/Kg					0	
	SD044	SC14-SD044-0.5/1.8D	ug/Kg					0	
	SD044	SC14-SD044-0.5/1.8D	ug/Kg					0	
	SD044	SC14-SD044-0.5/1.8D	ug/Kg					0	
	SD044	SC14-SD044-0.5/1.8D	ug/Kg					0	
	SD044	SC14-SD044-0.5/1.8D	ug/Kg					0	
	SD044	SC14-SD044-0.5/1.8D	ug/Kg					0	
	SD044	SC14-SD044-0.5/1.8D	ug/Kg					0	
	SD044	SC14-SD044-0.5/1.8D	ug/Kg					0	
	SD044	SC14-SD044-0.5/1.8D	%			100		85.1	
	SD044	SC14-SD044-0.5/1.8D	%			100		95.1	
	SD044	SC14-SD044-0.5/1.8D	ug/Kg					0	
	SD045	SC14-SD045-0.0/0.5	ug/Kg					0	
	SD045	SC14-SD045-0.0/0.5	ug/Kg					0	
	SD045	SC14-SD045-0.0/0.5	ug/Kg					0	
	SD045	SC14-SD045-0.0/0.5	ug/Kg					0	
	SD045	SC14-SD045-0.0/0.5	ug/Kg					0	
	SD045	SC14-SD045-0.0/0.5	ug/Kg					0	
	SD045	SC14-SD045-0.0/0.5	ug/Kg					0	
	SD045	SC14-SD045-0.0/0.5	ug/Kg					0	
	SD045	SC14-SD045-0.0/0.5	%			100		78.1	
	SD045	SC14-SD045-0.0/0.5	%			100		90.1	
	SD045	SC14-SD045-0.0/0.5	ug/Kg					0	
	SD045	SC14-SD045-0.5/1.7	ug/Kg					0	
	SD045	SC14-SD045-0.5/1.7	ug/Kg					0	
	SD045	SC14-SD045-0.5/1.7	ug/Kg					0	
	SD045	SC14-SD045-0.5/1.7	ug/Kg					0	
	SD045	SC14-SD045-0.5/1.7	ug/Kg					0	
	SD045	SC14-SD045-0.5/1.7	ug/Kg					0	
	SD045	SC14-SD045-0.5/1.7	ug/Kg					0	
	SD045	SC14-SD045-0.5/1.7	ug/Kg					0	

DATA_PF	STATION_ID	SAMPLE_NAME	DETECTION_LIMIT_UNIT	RESULT_COMMENT	QC_ORIGINAL_CONC	QC_SPIKE_ADDED	QC_SPIKE_MEASURED	QC_SPIKE_RECOVERY	QC_DUP_ORIGINAL_CONC
	SD045	SC14-SD045-0.5/1.7	%			100		82.1	
	SD045	SC14-SD045-0.5/1.7	%			100		92.1	
	SD045	SC14-SD045-0.5/1.7	ug/Kg					0	
	WD001	WD001	ug/Kg					0	
	WD001	WD001	ug/Kg					0	
	WD001	WD001	ug/Kg					0	
	WD001	WD001	ug/Kg					0	
	WD001	WD001	ug/Kg					0	
	WD001	WD001	ug/Kg					0	
	WD001	WD001	ug/Kg					0	
	WD001	WD001	ug/Kg					0	
	WD001	WD001	ug/Kg					0	
	WD001	WD001	%			100		80.1	
	WD001	WD001	%			100		81.1	
	WD001	WD001	ug/Kg					0	
	LABQC	PBLKS1-59471-59471	ug/Kg					0	
	LABQC	PBLKS1-59471-59471	ug/Kg					0	
	LABQC	PBLKS1-59471-59471	ug/Kg					0	
	LABQC	PBLKS1-59471-59471	ug/Kg					0	
	LABQC	PBLKS1-59471-59471	ug/Kg					0	
	LABQC	PBLKS1-59471-59471	ug/Kg					0	
	LABQC	PBLKS1-59471-59471	ug/Kg					0	
	LABQC	PBLKS1-59471-59471	%			100		89.1	
	LABQC	PBLKS1-59471-59471	%			100		96.1	
	LABQC	PBLKS1-59471-59471	ug/Kg					0	
	LABQC	PBLKS1-59527-59527	ug/Kg					0	
	LABQC	PBLKS1-59527-59527	ug/Kg					0	
	LABQC	PBLKS1-59527-59527	ug/Kg					0	
	LABQC	PBLKS1-59527-59527	ug/Kg					0	
	LABQC	PBLKS1-59527-59527	ug/Kg					0	
	LABQC	PBLKS1-59527-59527	ug/Kg					0	
	LABQC	PBLKS1-59527-59527	ug/Kg					0	
	LABQC	PBLKS1-59527-59527	%			100		87.1	
	LABQC	PBLKS1-59527-59527	%			100		99.1	
	LABQC	PBLKS1-59527-59527	ug/Kg					0	
	LABQC	PBLKS1-59604-59604	ug/Kg					0	
	LABQC	PBLKS1-59604-59604	ug/Kg					0	
	LABQC	PBLKS1-59604-59604	ug/Kg					0	
	LABQC	PBLKS1-59604-59604	ug/Kg					0	
	LABQC	PBLKS1-59604-59604	ug/Kg					0	
	LABQC	PBLKS1-59604-59604	ug/Kg					0	
	LABQC	PBLKS1-59604-59604	ug/Kg					0	
	LABQC	PBLKS1-59604-59604	%			100		93.1	
	LABQC	PBLKS1-59604-59604	%			100		93.1	
	LABQC	PBLKS1-59604-59604	ug/Kg					0	
	LABQC	PBLKS1-59663-59663	ug/Kg					0	

DATA_PF	STATION_ID	SAMPLE_NAME	DETECTION_LIMIT_UNIT	RESULT_COMMENT	QC_ORIGINAL_CONC	QC_SPIKE_ADDED	QC_SPIKE_MEASURED	QC_SPIKE_RECOVERY	QC_DUP_ORIGINAL_CONC
	LABQC	PBLKS1-59663-59663	ug/Kg					0	
	LABQC	PBLKS1-59663-59663	ug/Kg					0	
	LABQC	PBLKS1-59663-59663	ug/Kg					0	
	LABQC	PBLKS1-59663-59663	ug/Kg					0	
	LABQC	PBLKS1-59663-59663	ug/Kg					0	
	LABQC	PBLKS1-59663-59663	ug/Kg					0	
	LABQC	PBLKS1-59663-59663	ug/Kg					0	
	LABQC	PBLKS1-59663-59663	ug/Kg					0	
	LABQC	PBLKS1-59663-59663	%			100		91.1	
	LABQC	PBLKS1-59663-59663	%			100		97.1	
	LABQC	PBLKS1-59734-59734a	%			100		93.1	
	LABQC	PBLKS1-59734-59734a	%			100		104	
	LABQC	PBLKW1-59617-59617	ug/L					0	
	LABQC	PBLKW1-59617-59617	ug/L					0	
	LABQC	PBLKW1-59617-59617	ug/L					0	
	LABQC	PBLKW1-59617-59617	ug/L					0	
	LABQC	PBLKW1-59617-59617	ug/L					0	
	LABQC	PBLKW1-59617-59617	ug/L					0	
	LABQC	PBLKW1-59617-59617	ug/L					0	
	LABQC	PBLKW1-59617-59617	ug/L					0	
	LABQC	PBLKW1-59617-59617	ug/L					0	
	LABQC	PBLKW1-59617-59617	%			100		41	
	LABQC	PBLKW1-59617-59617	%			100		51	
	LABQC	PBLKW1-59617-59617	ug/L					0	
	LABQC	PLCSS1-59471-59471	ug/Kg			100		104	
	LABQC	PLCSS1-59471-59471	ug/Kg			100		102	
	LABQC	PLCSS1-59471-59471	%			100		86.1	
	LABQC	PLCSS1-59471-59471	%			100		93.1	
	LABQC	PLCSS1-59527-59527	ug/Kg			100		114	
	LABQC	PLCSS1-59527-59527	ug/Kg			100		109	
	LABQC	PLCSS1-59527-59527	%			100		88.1	
	LABQC	PLCSS1-59527-59527	%			100		95.1	
	LABQC	PLCSS1-59604-59604	ug/Kg			100		109	
	LABQC	PLCSS1-59604-59604	ug/Kg			100		114	
	LABQC	PLCSS1-59604-59604	%			100		95.1	
	LABQC	PLCSS1-59604-59604	%			100		96.1	
	LABQC	PLCSS1-59663-59663	ug/Kg			100		119	
	LABQC	PLCSS1-59663-59663	ug/Kg			100		122	
	LABQC	PLCSS1-59663-59663	%			100		90.1	
	LABQC	PLCSS1-59663-59663	%			100		102	
	LABQC	PLCSS1-59734-59734a	%			100		94.1	
	LABQC	PLCSS1-59734-59734a	%			100		92.1	
	LABQC	PLCSW1-59617-59617	ug/L			100		67	
	LABQC	PLCSW1-59617-59617	ug/L			100		76.8	
	LABQC	PLCSW1-59617-59617	%			100		51	
	LABQC	PLCSW1-59617-59617	%			100		45	

DATA_PF	STATION_ID	SAMPLE_NAME	DETECTION_LIMIT_UNIT	RESULT_COMMENT	QC_ORIGINAL_CONC	QC_SPIKE_ADDED	QC_SPIKE_MEASURED	QC_SPIKE_RECOVERY	QC_DUP_ORIGINAL_CONC
	WD001	WD001	ug/L					0	
	WD001	WD001	ug/L					0	
	WD001	WD001	%			100		68.2	
	WD001	WD001	ug/L					0	
	WD001	WD001	ug/L					0	
	WD001	WD001	%			100		67	
	WD001	WD001	%			100		42.3	
	WD001	WD001	ug/L					0	
	WD001	WD001	ug/L					0	
	WD001	WD001	ug/L					0	
	WD001	WD001	ug/L					0	
	WD001	WD001	ug/L					0	
	WD001	WD001	ug/L					0	
	WD001	WD001	ug/L					0	
	WD001	WD001	%			100		59.1	
	WD001	WD001	ug/L					0	
	WD001	WD001	%			100		23.7	
	WD001	WD001	ug/L					0	
	WD001	WD001	%			100		95	
	LABQC	SBLKW1-59605/06/07/08/09-	ug/L					0	
	LABQC	SBLKW1-59605/06/07/08/09-	ug/L					0	
	LABQC	SBLKW1-59605/06/07/08/09-	%			100		70.4	
	LABQC	SBLKW1-59605/06/07/08/09-	ug/L					0	
	LABQC	SBLKW1-59605/06/07/08/09-	ug/L					0	
	LABQC	SBLKW1-59605/06/07/08/09-	%			100		76.1	
	LABQC	SBLKW1-59605/06/07/08/09-	%			100		43.9	
	LABQC	SBLKW1-59605/06/07/08/09-	ug/L					0	
	LABQC	SBLKW1-59605/06/07/08/09-	ug/L					0	
	LABQC	SBLKW1-59605/06/07/08/09-	ug/L					0	
	LABQC	SBLKW1-59605/06/07/08/09-	ug/L					0	
	LABQC	SBLKW1-59605/06/07/08/09-	ug/L					0	
	LABQC	SBLKW1-59605/06/07/08/09-	ug/L					0	
	LABQC	SBLKW1-59605/06/07/08/09-	ug/L					0	
	LABQC	SBLKW1-59605/06/07/08/09-	%			100		66.2	
	LABQC	SBLKW1-59605/06/07/08/09-	ug/L					0	
	LABQC	SBLKW1-59605/06/07/08/09-	%			100		24.5	
	LABQC	SBLKW1-59605/06/07/08/09-	ug/L					0	
	LABQC	SBLKW1-59605/06/07/08/09-	%			100		106	
	LABQC	SLCSW1-59605/06/07/08/09-	ug/L			100		60.9	
	LABQC	SLCSW1-59605/06/07/08/09-	ug/L			100		70.1	
	LABQC	SLCSW1-59605/06/07/08/09-	%			100		71.1	
	LABQC	SLCSW1-59605/06/07/08/09-	ug/L			100		67.7	
	LABQC	SLCSW1-59605/06/07/08/09-	ug/L			100		77	
	LABQC	SLCSW1-59605/06/07/08/09-	%			100		64	
	LABQC	SLCSW1-59605/06/07/08/09-	%			100		36.7	
	LABQC	SLCSW1-59605/06/07/08/09-	ug/L			100		53.8	

DATA_PF	STATION_ID	SAMPLE_NAME	DETECTION_LIMIT_UNIT	RESULT_COMMENT	QC_ORIGINAL_CONC	QC_SPIKE_ADDED	QC_SPIKE_MEASURED	QC_SPIKE_RECOVERY	QC_DUP_ORIGINAL_CONC
	LABQC	SLCSW1-59605/06/07/08/09-	ug/L			100		80.6	
	LABQC	SLCSW1-59605/06/07/08/09-	ug/L			100		67.9	
	LABQC	SLCSW1-59605/06/07/08/09-	ug/L			100		59	
	LABQC	SLCSW1-59605/06/07/08/09-	ug/L			100		70	
	LABQC	SLCSW1-59605/06/07/08/09-	%			100		61.4	
	LABQC	SLCSW1-59605/06/07/08/09-	ug/L			100		78.4	
	LABQC	SLCSW1-59605/06/07/08/09-	%			100		22.9	
	LABQC	SLCSW1-59605/06/07/08/09-	ug/L			100		31.7	
	LABQC	SLCSW1-59605/06/07/08/09-	%			100		90.6	
	SD021	SC14-SD021-0.0/0.5	%			100		56.8	
	SD021	SC14-SD021-0.0/0.5	ug/Kg					0	
	SD021	SC14-SD021-0.0/0.5	ug/Kg					0	
	SD021	SC14-SD021-0.0/0.5	ug/Kg					0	
	SD021	SC14-SD021-0.0/0.5	ug/Kg					0	
	SD021	SC14-SD021-0.0/0.5	ug/Kg					0	
	SD021	SC14-SD021-0.0/0.5	ug/Kg					0	
	SD021	SC14-SD021-0.0/0.5	ug/Kg					0	
	SD021	SC14-SD021-0.0/0.5	ug/Kg					0	
	SD021	SC14-SD021-0.0/0.5	ug/Kg					0	
	SD021	SC14-SD021-0.0/0.5	ug/Kg					0	
	SD021	SC14-SD021-0.0/0.5	ug/Kg					0	
	SD021	SC14-SD021-0.0/0.5	ug/Kg					0	
	SD021	SC14-SD021-0.0/0.5	ug/Kg					0	
	SD021	SC14-SD021-0.0/0.5	%			100		66.4	
	SD021	SC14-SD021-0.0/0.5	ug/Kg					0	
	SD021	SC14-SD021-0.0/0.5	ug/Kg					0	
	SD021	SC14-SD021-0.0/0.5	%			100		60	
	SD021	SC14-SD021-0.5/1.1	%			100		52	
	SD021	SC14-SD021-0.5/1.1	ug/Kg					0	
	SD021	SC14-SD021-0.5/1.1	ug/Kg					0	
	SD021	SC14-SD021-0.5/1.1	ug/Kg					0	
	SD021	SC14-SD021-0.5/1.1	ug/Kg					0	
	SD021	SC14-SD021-0.5/1.1	ug/Kg					0	
	SD021	SC14-SD021-0.5/1.1	ug/Kg					0	
	SD021	SC14-SD021-0.5/1.1	ug/Kg					0	
	SD021	SC14-SD021-0.5/1.1	ug/Kg					0	
	SD021	SC14-SD021-0.5/1.1	ug/Kg					0	
	SD021	SC14-SD021-0.5/1.1	ug/Kg					0	
	SD021	SC14-SD021-0.5/1.1	ug/Kg					0	
	SD021	SC14-SD021-0.5/1.1	ug/Kg					0	
	SD021	SC14-SD021-0.5/1.1	ug/Kg					0	
	SD021	SC14-SD021-0.5/1.1	%			100		69.6	

DATA_PF	STATION_ID	SAMPLE_NAME	DETECTION_LIMIT_UNIT	RESULT_COMMENT	QC_ORIGINAL_CONC	QC_SPIKE_ADDED	QC_SPIKE_MEASURED	QC_SPIKE_RECOVERY	QC_DUP_ORIGINAL_CONC
	SD021	SC14-SD021-0.5/1.1	ug/Kg					0	
	SD021	SC14-SD021-0.5/1.1	ug/Kg					0	
	SD021	SC14-SD021-0.5/1.1	%			100		56	
	SD048	SC14-SD048-0.0/0.5	ug/Kg					0	
	SD048	SC14-SD048-0.0/0.5	ug/Kg					0	
	SD048	SC14-SD048-0.0/0.5	ug/Kg					0	
	SD048	SC14-SD048-0.0/0.5	ug/Kg					0	
	SD048	SC14-SD048-0.0/0.5	ug/Kg					0	
	SD048	SC14-SD048-0.0/0.5	ug/Kg					0	
	SD048	SC14-SD048-0.0/0.5	ug/Kg					0	
	SD048	SC14-SD048-0.0/0.5	ug/Kg					0	
	SD048	SC14-SD048-0.0/0.5	%			100		95.8	
	SD048	SC14-SD048-0.0/0.5	ug/Kg					0	
	SD048	SC14-SD048-0.0/0.5	ug/Kg					0	
	SD048	SC14-SD048-0.0/0.5	ug/Kg					0	
	SD048	SC14-SD048-0.0/0.5	ug/Kg					0	
	SD048	SC14-SD048-0.0/0.5	ug/Kg					0	
	SD048	SC14-SD048-0.0/0.5	ug/Kg					0	
	SD048	SC14-SD048-0.0/0.5	ug/Kg					0	
	SD048	SC14-SD048-0.0/0.5	ug/Kg					0	
	SD048	SC14-SD048-0.0/0.5	ug/Kg					0	
	SD048	SC14-SD048-0.0/0.5	%			100		77.9	
	SD048	SC14-SD048-0.0/0.5	%			100		88.2	
	SD048	SC14-SD048-0.0/0.5	ug/Kg					0	
	SD048	SC14-SD048-0.0/0.5	ug/Kg					0	
	SD048	SC14-SD048-0.0/0.5	ug/Kg					0	
	SD048	SC14-SD048-0.0/0.5	ug/Kg					0	
	SD048	SC14-SD048-0.0/0.5	ug/Kg					0	
	SD048	SC14-SD048-0.0/0.5	ug/Kg					0	
	SD048	SC14-SD048-0.0/0.5	ug/Kg					0	
	SD048	SC14-SD048-0.0/0.5	ug/Kg					0	
	SD048	SC14-SD048-0.0/0.5	ug/Kg					0	
	SD048	SC14-SD048-0.0/0.5	ug/Kg					0	
	SD048	SC14-SD048-0.0/0.5	ug/Kg					0	
	SD048	SC14-SD048-0.0/0.5	ug/Kg					0	
	SD048	SC14-SD048-0.0/0.5	ug/Kg					0	
	SD048	SC14-SD048-0.0/0.5	ug/Kg					0	
	SD048	SC14-SD048-0.0/0.5	ug/Kg					0	
	SD048	SC14-SD048-0.0/0.5	ug/Kg					0	
	SD048	SC14-SD048-0.0/0.5	ug/Kg					0	
	SD048	SC14-SD048-0.0/0.5	ug/Kg					0	
	SD048	SC14-SD048-0.0/0.5	ug/Kg					0	
	SD048	SC14-SD048-0.0/0.5	ug/Kg					0	
	SD048	SC14-SD048-0.0/0.5	ug/Kg					0	

DATA_PF	STATION_ID	SAMPLE_NAME	DETECTION_LIMIT_UNIT	RESULT_COMMENT	QC_ORIGINAL_CONC	QC_SPIKE_ADDED	QC_SPIKE_MEASURED	QC_SPIKE_RECOVERY	QC_DUP_ORIGINAL_CONC
	SD048	SC14-SD048-0.0/0.5	ug/Kg					0	
	SD048	SC14-SD048-0.0/0.5	ug/Kg					0	
	SD048	SC14-SD048-0.0/0.5	ug/Kg					0	
	SD048	SC14-SD048-0.0/0.5	ug/Kg					0	
	SD048	SC14-SD048-0.0/0.5	ug/Kg					0	
	SD048	SC14-SD048-0.0/0.5	ug/Kg					0	
	SD048	SC14-SD048-0.0/0.5	ug/Kg					0	
	SD048	SC14-SD048-0.0/0.5	ug/Kg					0	
	SD048	SC14-SD048-0.0/0.5	ug/Kg					0	
	SD048	SC14-SD048-0.0/0.5	ug/Kg					0	
	SD048	SC14-SD048-0.0/0.5	%			100		74.3	
	SD048	SC14-SD048-0.0/0.5	ug/Kg					0	
	SD048	SC14-SD048-0.0/0.5	ug/Kg					0	
	SD048	SC14-SD048-0.0/0.5	ug/Kg					0	
	SD048	SC14-SD048-0.0/0.5	ug/Kg					0	
	SD048	SC14-SD048-0.0/0.5	ug/Kg					0	
	SD048	SC14-SD048-0.0/0.5	ug/Kg					0	
	SD048	SC14-SD048-0.0/0.5	ug/Kg					0	
	SD048	SC14-SD048-0.0/0.5	ug/Kg					0	
	SD048	SC14-SD048-0.0/0.5	%			100		86.9	
	SD048	SC14-SD048-0.0/0.5	ug/Kg					0	
	SD048	SC14-SD048-0.0/0.5	%			100		98.9	
	SD048	SC14-SD048-0.0/0.5R	ug/Kg					0	
	SD048	SC14-SD048-0.0/0.5R	ug/Kg					0	
	SD048	SC14-SD048-0.0/0.5R	ug/Kg					0	
	SD048	SC14-SD048-0.0/0.5R	ug/Kg					0	
	SD048	SC14-SD048-0.0/0.5R	ug/Kg					0	
	SD048	SC14-SD048-0.0/0.5R	ug/Kg					0	
	SD048	SC14-SD048-0.0/0.5R	ug/Kg					0	
	SD048	SC14-SD048-0.0/0.5R	ug/Kg					0	
	SD048	SC14-SD048-0.0/0.5R	%			100		97	
	SD048	SC14-SD048-0.0/0.5R	ug/Kg					0	
	SD048	SC14-SD048-0.0/0.5R	ug/Kg					0	
	SD048	SC14-SD048-0.0/0.5R	ug/Kg					0	
	SD048	SC14-SD048-0.0/0.5R	ug/Kg					0	
	SD048	SC14-SD048-0.0/0.5R	ug/Kg					0	
	SD048	SC14-SD048-0.0/0.5R	ug/Kg					0	
	SD048	SC14-SD048-0.0/0.5R	ug/Kg					0	
	SD048	SC14-SD048-0.0/0.5R	ug/Kg					0	
	SD048	SC14-SD048-0.0/0.5R	%			100		77.9	
	SD048	SC14-SD048-0.0/0.5R	%			100		94.2	
	SD048	SC14-SD048-0.0/0.5R	ug/Kg					0	
	SD048	SC14-SD048-0.0/0.5R	ug/Kg					0	
	SD048	SC14-SD048-0.0/0.5R	ug/Kg					0	

DATA_PF	STATION_ID	SAMPLE_NAME	DETECTION_LIMIT_UNIT	RESULT_COMMENT	QC_ORIGINAL_CONC	QC_SPIKE_ADDED	QC_SPIKE_MEASURED	QC_SPIKE_RECOVERY	QC_DUP_ORIGINAL_CONC
	SD048	SC14-SD048-0.0/0.5R	ug/Kg					0	
	SD048	SC14-SD048-0.0/0.5R	ug/Kg					0	
	SD048	SC14-SD048-0.0/0.5R	ug/Kg					0	
	SD048	SC14-SD048-0.0/0.5R	ug/Kg					0	
	SD048	SC14-SD048-0.0/0.5R	ug/Kg					0	
	SD048	SC14-SD048-0.0/0.5R	ug/Kg					0	
	SD048	SC14-SD048-0.0/0.5R	ug/Kg					0	
	SD048	SC14-SD048-0.0/0.5R	ug/Kg					0	
	SD048	SC14-SD048-0.0/0.5R	ug/Kg					0	
	SD048	SC14-SD048-0.0/0.5R	ug/Kg					0	
	SD048	SC14-SD048-0.0/0.5R	ug/Kg					0	
	SD048	SC14-SD048-0.0/0.5R	ug/Kg					0	
	SD048	SC14-SD048-0.0/0.5R	ug/Kg					0	
	SD048	SC14-SD048-0.0/0.5R	ug/Kg					0	
	SD048	SC14-SD048-0.0/0.5R	ug/Kg					0	
	SD048	SC14-SD048-0.0/0.5R	ug/Kg					0	
	SD048	SC14-SD048-0.0/0.5R	ug/Kg					0	
	SD048	SC14-SD048-0.0/0.5R	ug/Kg					0	
	SD048	SC14-SD048-0.0/0.5R	ug/Kg					0	
	SD048	SC14-SD048-0.0/0.5R	ug/Kg					0	
	SD048	SC14-SD048-0.0/0.5R	ug/Kg					0	
	SD048	SC14-SD048-0.0/0.5R	ug/Kg					0	
	SD048	SC14-SD048-0.0/0.5R	ug/Kg					0	
	SD048	SC14-SD048-0.0/0.5R	ug/Kg					0	
	SD048	SC14-SD048-0.0/0.5R	ug/Kg					0	
	SD048	SC14-SD048-0.0/0.5R	ug/Kg					0	
	SD048	SC14-SD048-0.0/0.5R	ug/Kg					0	
	SD048	SC14-SD048-0.0/0.5R	ug/Kg					0	
	SD048	SC14-SD048-0.0/0.5R	ug/Kg					0	
	SD048	SC14-SD048-0.0/0.5R	ug/Kg					0	
	SD048	SC14-SD048-0.0/0.5R	%			100		79.9	
	SD048	SC14-SD048-0.0/0.5R	ug/Kg					0	
	SD048	SC14-SD048-0.0/0.5R	ug/Kg					0	
	SD048	SC14-SD048-0.0/0.5R	ug/Kg					0	
	SD048	SC14-SD048-0.0/0.5R	ug/Kg					0	
	SD048	SC14-SD048-0.0/0.5R	ug/Kg					0	
	SD048	SC14-SD048-0.0/0.5R	ug/Kg					0	
	SD048	SC14-SD048-0.0/0.5R	ug/Kg					0	
	SD048	SC14-SD048-0.0/0.5R	ug/Kg					0	
	SD048	SC14-SD048-0.0/0.5R	%			100		90.5	
	SD048	SC14-SD048-0.0/0.5R	ug/Kg					0	
	SD048	SC14-SD048-0.0/0.5R	%			100		94.4	
	SD050	SC14-SD050-0.0/0.5	ug/Kg					0	
	SD050	SC14-SD050-0.5/0.5	ug/Kg					0	
	SD050	SC14-SD050-0.5/0.5	ug/Kg					0	

DATA_PF	STATION_ID	SAMPLE_NAME	DETECTION_LIMIT_UNIT	RESULT_COMMENT	QC_ORIGINAL_CONC	QC_SPIKE_ADDED	QC_SPIKE_MEASURED	QC_SPIKE_RECOVERY	QC_DUP_ORIGINAL_CONC
	SD050	SC14-SD050-0.5/0.5	ug/Kg					0	
	SD050	SC14-SD050-0.5/0.5	ug/Kg					0	
	SD050	SC14-SD050-0.5/0.5	ug/Kg					0	
	SD050	SC14-SD050-0.5/0.5	ug/Kg					0	
	SD050	SC14-SD050-0.5/0.5	ug/Kg					0	
	SD050	SC14-SD050-0.5/0.5	%			100		93.7	
	SD050	SC14-SD050-0.5/0.5	ug/Kg					0	
	SD050	SC14-SD050-0.5/0.5	ug/Kg					0	
	SD050	SC14-SD050-0.5/0.5	ug/Kg					0	
	SD050	SC14-SD050-0.5/0.5	ug/Kg					0	
	SD050	SC14-SD050-0.5/0.5	ug/Kg					0	
	SD050	SC14-SD050-0.5/0.5	ug/Kg					0	
	SD050	SC14-SD050-0.5/0.5	ug/Kg					0	
	SD050	SC14-SD050-0.5/0.5	ug/Kg					0	
	SD050	SC14-SD050-0.5/0.5	%			100		72.5	
	SD050	SC14-SD050-0.5/0.5	%			100		79.3	
	SD050	SC14-SD050-0.5/0.5	ug/Kg					0	
	SD050	SC14-SD050-0.5/0.5	ug/Kg					0	
	SD050	SC14-SD050-0.5/0.5	ug/Kg					0	
	SD050	SC14-SD050-0.5/0.5	ug/Kg					0	
	SD050	SC14-SD050-0.5/0.5	ug/Kg					0	
	SD050	SC14-SD050-0.5/0.5	ug/Kg					0	
	SD050	SC14-SD050-0.5/0.5	ug/Kg					0	
	SD050	SC14-SD050-0.5/0.5	ug/Kg					0	
	SD050	SC14-SD050-0.5/0.5	ug/Kg					0	
	SD050	SC14-SD050-0.5/0.5	ug/Kg					0	
	SD050	SC14-SD050-0.5/0.5	ug/Kg					0	
	SD050	SC14-SD050-0.5/0.5	ug/Kg					0	
	SD050	SC14-SD050-0.5/0.5	ug/Kg					0	
	SD050	SC14-SD050-0.5/0.5	ug/Kg					0	
	SD050	SC14-SD050-0.5/0.5	ug/Kg					0	
	SD050	SC14-SD050-0.5/0.5	ug/Kg					0	
	SD050	SC14-SD050-0.5/0.5	ug/Kg					0	
	SD050	SC14-SD050-0.5/0.5	ug/Kg					0	
	SD050	SC14-SD050-0.5/0.5	ug/Kg					0	
	SD050	SC14-SD050-0.5/0.5	ug/Kg					0	
	SD050	SC14-SD050-0.5/0.5	ug/Kg					0	
	SD050	SC14-SD050-0.5/0.5	ug/Kg					0	
	SD050	SC14-SD050-0.5/0.5	ug/Kg					0	

DATA_PF	STATION_ID	SAMPLE_NAME	DETECTION_LIMIT_UNIT	RESULT_COMMENT	QC_ORIGINAL_CONC	QC_SPIKE_ADDED	QC_SPIKE_MEASURED	QC_SPIKE_RECOVERY	QC_DUP_ORIGINAL_CONC
	SD050	SC14-SD050-0.5/0.5	ug/Kg					0	
	SD050	SC14-SD050-0.5/0.5	ug/Kg					0	
	SD050	SC14-SD050-0.5/0.5	ug/Kg					0	
	SD050	SC14-SD050-0.5/0.5	ug/Kg					0	
	SD050	SC14-SD050-0.5/0.5	ug/Kg					0	
	SD050	SC14-SD050-0.5/0.5	%			100		61.9	
	SD050	SC14-SD050-0.5/0.5	ug/Kg					0	
	SD050	SC14-SD050-0.5/0.5	ug/Kg					0	
	SD050	SC14-SD050-0.5/0.5	ug/Kg					0	
	SD050	SC14-SD050-0.5/0.5	ug/Kg					0	
	SD050	SC14-SD050-0.5/0.5	ug/Kg					0	
	SD050	SC14-SD050-0.5/0.5	ug/Kg					0	
	SD050	SC14-SD050-0.5/0.5	ug/Kg					0	
	SD050	SC14-SD050-0.5/0.5	ug/Kg					0	
	SD050	SC14-SD050-0.5/0.5	%			100		80.3	
	SD050	SC14-SD050-0.5/0.5	ug/Kg					0	
	SD050	SC14-SD050-0.5/0.5	%			100		94	
	SD050	SC14-SD050-0.5/1.7	%			100		62.4	
	SD050	SC14-SD050-0.5/1.7	ug/Kg					0	
	SD050	SC14-SD050-0.5/1.7	ug/Kg					0	
	SD050	SC14-SD050-0.5/1.7	ug/Kg					0	
	SD050	SC14-SD050-0.5/1.7	ug/Kg					0	
	SD050	SC14-SD050-0.5/1.7	ug/Kg					0	
	SD050	SC14-SD050-0.5/1.7	ug/Kg					0	
	SD050	SC14-SD050-0.5/1.7	ug/Kg					0	
	SD050	SC14-SD050-0.5/1.7	ug/Kg					0	
	SD050	SC14-SD050-0.5/1.7	ug/Kg					0	
	SD050	SC14-SD050-0.5/1.7	ug/Kg					0	
	SD050	SC14-SD050-0.5/1.7	ug/Kg					0	
	SD050	SC14-SD050-0.5/1.7	ug/Kg					0	
	SD050	SC14-SD050-0.5/1.7	ug/Kg					0	
	SD050	SC14-SD050-0.5/1.7	%			100		65.6	
	SD050	SC14-SD050-0.5/1.7	ug/Kg					0	
	SD050	SC14-SD050-0.5/1.7	ug/Kg					0	
	SD050	SC14-SD050-0.5/1.7	%			100		76	
	FIELDQC	EB001	ug/L					0	
	FIELDQC	EB001	ug/L					0	
	FIELDQC	EB001	ug/L					0	
	FIELDQC	EB001	ug/L					0	
	FIELDQC	EB001	ug/L					0	
	FIELDQC	EB001	ug/L					0	
	FIELDQC	EB001	ug/L					0	
	FIELDQC	EB001	ug/L					0	
	FIELDQC	EB001	%			100		65.1	

DATA_PF	STATION_ID	SAMPLE_NAME	DETECTION_LIMIT_UNIT	RESULT_COMMENT	QC_ORIGINAL_CONC	QC_SPIKE_ADDED	QC_SPIKE_MEASURED	QC_SPIKE_RECOVERY	QC_DUP_ORIGINAL_CONC
	FIELDQC	EB001	ug/L					0	
	FIELDQC	EB001	ug/L					0	
	FIELDQC	EB001	ug/L					0	
	FIELDQC	EB001	ug/L					0	
	FIELDQC	EB001	ug/L					0	
	FIELDQC	EB001	ug/L					0	
	FIELDQC	EB001	ug/L					0	
	FIELDQC	EB001	ug/L					0	
	FIELDQC	EB001	ug/L					0	
	FIELDQC	EB001	%			100		56.2	
	FIELDQC	EB001	%			100		31.3	
	FIELDQC	EB001	ug/L					0	
	FIELDQC	EB001	ug/L					0	
	FIELDQC	EB001	ug/L					0	
	FIELDQC	EB001	ug/L					0	
	FIELDQC	EB001	ug/L					0	
	FIELDQC	EB001	ug/L					0	
	FIELDQC	EB001	ug/L					0	
	FIELDQC	EB001	ug/L					0	
	FIELDQC	EB001	ug/L					0	
	FIELDQC	EB001	ug/L					0	
	FIELDQC	EB001	ug/L					0	
	FIELDQC	EB001	ug/L					0	
	FIELDQC	EB001	ug/L					0	
	FIELDQC	EB001	ug/L					0	
	FIELDQC	EB001	ug/L					0	
	FIELDQC	EB001	ug/L					0	
	FIELDQC	EB001	ug/L					0	
	FIELDQC	EB001	ug/L					0	
	FIELDQC	EB001	ug/L					0	
	FIELDQC	EB001	ug/L					0	
	FIELDQC	EB001	ug/L					0	
	FIELDQC	EB001	ug/L					0	
	FIELDQC	EB001	ug/L					0	
	FIELDQC	EB001	ug/L					0	
	FIELDQC	EB001	ug/L					0	
	FIELDQC	EB001	ug/L					0	
	FIELDQC	EB001	ug/L					0	
	FIELDQC	EB001	ug/L					0	
	FIELDQC	EB001	ug/L					0	
	FIELDQC	EB001	ug/L					0	
	FIELDQC	EB001	ug/L					0	
	FIELDQC	EB001	ug/L					0	
	FIELDQC	EB001	ug/L					0	
	FIELDQC	EB001	%			100		50.6	

DATA_PF	STATION_ID	SAMPLE_NAME	DETECTION_LIMIT_UNIT	RESULT_COMMENT	QC_ORIGINAL_CONC	QC_SPIKE_ADDED	QC_SPIKE_MEASURED	QC_SPIKE_RECOVERY	QC_DUP_ORIGINAL_CONC
	FIELDQC	EB001	ug/L					0	
	FIELDQC	EB001	ug/L					0	
	FIELDQC	EB001	ug/L					0	
	FIELDQC	EB001	ug/L					0	
	FIELDQC	EB001	ug/L					0	
	FIELDQC	EB001	ug/L					0	
	FIELDQC	EB001	ug/L					0	
	FIELDQC	EB001	ug/L					0	
	FIELDQC	EB001	%			100		19.8	
	FIELDQC	EB001	ug/L					0	
	FIELDQC	EB001	%			100		87.7	
	FIELDQC	EB001MS	ug/L			100		53.3	
	FIELDQC	EB001MS	ug/L			100		50.8	
	FIELDQC	EB001MS	ug/L			100		50.6	
	FIELDQC	EB001MS	ug/L			100		51	
	FIELDQC	EB001MS	ug/L			100		58.4	
	FIELDQC	EB001MS	ug/L			100		62.1	
	FIELDQC	EB001MS	%			100		75.4	
	FIELDQC	EB001MS	ug/L			100		64.2	
	FIELDQC	EB001MS	ug/L			100		58.6	
	FIELDQC	EB001MS	ug/L			100		45.2	
	FIELDQC	EB001MS	ug/L			100		94.6	
	FIELDQC	EB001MS	ug/L			100		81	
	FIELDQC	EB001MS	ug/L			100		78.5	
	FIELDQC	EB001MS	ug/L			100		58.1	
	FIELDQC	EB001MS	ug/L			100		53.8	
	FIELDQC	EB001MS	%			100		54.9	
	FIELDQC	EB001MS	%			100		30.9	
	FIELDQC	EB001MS	ug/L			100		51.4	
	FIELDQC	EB001MS	ug/L			100		72.6	
	FIELDQC	EB001MS	ug/L			100		65.5	
	FIELDQC	EB001MS	ug/L			100		45.6	
	FIELDQC	EB001MS	ug/L			100		75.1	
	FIELDQC	EB001MS	ug/L			100		100	
	FIELDQC	EB001MS	ug/L			100		80.4	
	FIELDQC	EB001MS	ug/L			100		62.1	
	FIELDQC	EB001MS	ug/L			100		62.1	
	FIELDQC	EB001MS	ug/L			100		70.2	
	FIELDQC	EB001MS	ug/L			100		45.6	
	FIELDQC	EB001MS	ug/L			100		76.2	
	FIELDQC	EB001MS	ug/L			100		78.8	
	FIELDQC	EB001MS	ug/L			100		53.3	
	FIELDQC	EB001MS	ug/L			100		58.4	
	FIELDQC	EB001MS	ug/L			100		46.4	
	FIELDQC	EB001MS	ug/L			100		79.3	
	FIELDQC	EB001MS	ug/L			100		78.4	

DATA_PF	STATION_ID	SAMPLE_NAME	DETECTION_LIMIT_UNIT	RESULT_COMMENT	QC_ORIGINAL_CONC	QC_SPIKE_ADDED	QC_SPIKE_MEASURED	QC_SPIKE_RECOVERY	QC_DUP_ORIGINAL_CONC
	FIELDQC	EB001MS	ug/L			100		63.5	
	FIELDQC	EB001MS	ug/L			100		77.5	
	FIELDQC	EB001MS	ug/L			100		74.4	
	FIELDQC	EB001MS	ug/L			100		84	
	FIELDQC	EB001MS	ug/L			100		82.4	
	FIELDQC	EB001MS	ug/L			100		80.2	
	FIELDQC	EB001MS	ug/L			100		57.7	
	FIELDQC	EB001MS	ug/L			100		46.4	
	FIELDQC	EB001MS	ug/L			100		50.6	
	FIELDQC	EB001MS	ug/L			100		57.7	
	FIELDQC	EB001MS	ug/L			100		58.8	
	FIELDQC	EB001MS	%			100		49.8	
	FIELDQC	EB001MS	ug/L			100		29.3	
	FIELDQC	EB001MS	ug/L			100		59.4	
	FIELDQC	EB001MS	ug/L			100		75.2	
	FIELDQC	EB001MS	ug/L			100		90.8	
	FIELDQC	EB001MS	ug/L			100		24.4	
	FIELDQC	EB001MS	%			100		20.5	
	FIELDQC	EB001MS	%			100		91	
	FIELDQC	EB001SD	ug/L						
	FIELDQC	EB001SD	ug/L						
	FIELDQC	EB001SD	ug/L						
	FIELDQC	EB001SD	ug/L						
	FIELDQC	EB001SD	ug/L						
	FIELDQC	EB001SD	%						
	FIELDQC	EB001SD	ug/L						
	FIELDQC	EB001SD	ug/L						
	FIELDQC	EB001SD	ug/L						
	FIELDQC	EB001SD	ug/L						
	FIELDQC	EB001SD	ug/L						
	FIELDQC	EB001SD	ug/L						
	FIELDQC	EB001SD	ug/L						
	FIELDQC	EB001SD	ug/L						
	FIELDQC	EB001SD	%						
	FIELDQC	EB001SD	%						
	FIELDQC	EB001SD	ug/L						
	FIELDQC	EB001SD	ug/L						
	FIELDQC	EB001SD	ug/L						
	FIELDQC	EB001SD	ug/L						
	FIELDQC	EB001SD	ug/L						
	FIELDQC	EB001SD	ug/L						
	FIELDQC	EB001SD	ug/L						
	FIELDQC	EB001SD	ug/L						
	FIELDQC	EB001SD	ug/L						
	FIELDQC	EB001SD	ug/L						

DATA_PF	STATION_ID	SAMPLE_NAME	DETECTION_LIMIT_UNIT	RESULT_COMMENT	QC_ORIGINAL_CONC	QC_SPIKE_ADDED	QC_SPIKE_MEASURED	QC_SPIKE_RECOVERY	QC_DUP_ORIGINAL_CONC
	FIELDQC	EB001SD	ug/L						
	FIELDQC	EB001SD	ug/L						
	FIELDQC	EB001SD	ug/L						
	FIELDQC	EB001SD	ug/L						
	FIELDQC	EB001SD	ug/L						
	FIELDQC	EB001SD	ug/L						
	FIELDQC	EB001SD	ug/L						
	FIELDQC	EB001SD	ug/L						
	FIELDQC	EB001SD	ug/L						
	FIELDQC	EB001SD	ug/L						
	FIELDQC	EB001SD	ug/L						
	FIELDQC	EB001SD	ug/L						
	FIELDQC	EB001SD	ug/L						
	FIELDQC	EB001SD	ug/L						
	FIELDQC	EB001SD	ug/L						
	FIELDQC	EB001SD	ug/L						
	FIELDQC	EB001SD	ug/L						
	FIELDQC	EB001SD	ug/L						
	FIELDQC	EB001SD	ug/L						
	FIELDQC	EB001SD	%						
	FIELDQC	EB001SD	ug/L						
	FIELDQC	EB001SD	ug/L						
	FIELDQC	EB001SD	ug/L						
	FIELDQC	EB001SD	ug/L						
	FIELDQC	EB001SD	%						
	FIELDQC	EB001SD	%						
	SD036	SC14-SD036-0.5/2.0	ug/Kg					0	
	SD036	SC14-SD036-0.5/2.0	ug/Kg					0	
	SD036	SC14-SD036-0.5/2.0	ug/Kg					0	
	SD036	SC14-SD036-0.5/2.0	ug/Kg					0	
	SD036	SC14-SD036-0.5/2.0	ug/Kg					0	
	SD036	SC14-SD036-0.5/2.0	ug/Kg					0	
	SD036	SC14-SD036-0.5/2.0	ug/Kg					0	
	SD036	SC14-SD036-0.5/2.0	ug/Kg					0	
	SD036	SC14-SD036-0.5/2.0	%			100		74.7	
	SD036	SC14-SD036-0.5/2.0	ug/Kg					0	
	SD036	SC14-SD036-0.5/2.0	ug/Kg					0	
	SD036	SC14-SD036-0.5/2.0	ug/Kg					0	
	SD036	SC14-SD036-0.5/2.0	ug/Kg					0	
	SD036	SC14-SD036-0.5/2.0	ug/Kg					0	
	SD036	SC14-SD036-0.5/2.0	ug/Kg					0	
	SD036	SC14-SD036-0.5/2.0	ug/Kg					0	
	SD036	SC14-SD036-0.5/2.0	ug/Kg					0	
	SD036	SC14-SD036-0.5/2.0	ug/Kg					0	
	SD036	SC14-SD036-0.5/2.0	%			100		78.2	

DATA_PF	STATION_ID	SAMPLE_NAME	DETECTION_LIMIT_UNIT	RESULT_COMMENT	QC_ORIGINAL_CONC	QC_SPIKE_ADDED	QC_SPIKE_MEASURED	QC_SPIKE_RECOVERY	QC_DUP_ORIGINAL_CONC
	SD036	SC14-SD036-0.5/2.0	%			100		78.9	
	SD036	SC14-SD036-0.5/2.0	ug/Kg					0	
	SD036	SC14-SD036-0.5/2.0	ug/Kg					0	
	SD036	SC14-SD036-0.5/2.0	ug/Kg					0	
	SD036	SC14-SD036-0.5/2.0	ug/Kg					0	
	SD036	SC14-SD036-0.5/2.0	ug/Kg					0	
	SD036	SC14-SD036-0.5/2.0	ug/Kg					0	
	SD036	SC14-SD036-0.5/2.0	ug/Kg					0	
	SD036	SC14-SD036-0.5/2.0	ug/Kg					0	
	SD036	SC14-SD036-0.5/2.0	ug/Kg					0	
	SD036	SC14-SD036-0.5/2.0	ug/Kg					0	
	SD036	SC14-SD036-0.5/2.0	ug/Kg					0	
	SD036	SC14-SD036-0.5/2.0	ug/Kg					0	
	SD036	SC14-SD036-0.5/2.0	ug/Kg					0	
	SD036	SC14-SD036-0.5/2.0	ug/Kg					0	
	SD036	SC14-SD036-0.5/2.0	ug/Kg					0	
	SD036	SC14-SD036-0.5/2.0	ug/Kg					0	
	SD036	SC14-SD036-0.5/2.0	ug/Kg					0	
	SD036	SC14-SD036-0.5/2.0	ug/Kg					0	
	SD036	SC14-SD036-0.5/2.0	ug/Kg					0	
	SD036	SC14-SD036-0.5/2.0	ug/Kg					0	
	SD036	SC14-SD036-0.5/2.0	ug/Kg					0	
	SD036	SC14-SD036-0.5/2.0	ug/Kg					0	
	SD036	SC14-SD036-0.5/2.0	ug/Kg					0	
	SD036	SC14-SD036-0.5/2.0	ug/Kg					0	
	SD036	SC14-SD036-0.5/2.0	ug/Kg					0	
	SD036	SC14-SD036-0.5/2.0	ug/Kg					0	
	SD036	SC14-SD036-0.5/2.0	ug/Kg					0	
	SD036	SC14-SD036-0.5/2.0	ug/Kg					0	
	SD036	SC14-SD036-0.5/2.0	ug/Kg					0	
	SD036	SC14-SD036-0.5/2.0	ug/Kg					0	
	SD036	SC14-SD036-0.5/2.0	ug/Kg					0	
	SD036	SC14-SD036-0.5/2.0	ug/Kg					0	
	SD036	SC14-SD036-0.5/2.0	ug/Kg					0	
	SD036	SC14-SD036-0.5/2.0	ug/Kg					0	
	SD036	SC14-SD036-0.5/2.0	%			100		61.8	
	SD036	SC14-SD036-0.5/2.0	ug/Kg					0	
	SD036	SC14-SD036-0.5/2.0	ug/Kg					0	
	SD036	SC14-SD036-0.5/2.0	ug/Kg					0	
	SD036	SC14-SD036-0.5/2.0	ug/Kg					0	
	SD036	SC14-SD036-0.5/2.0	ug/Kg					0	
	SD036	SC14-SD036-0.5/2.0	ug/Kg					0	
	SD036	SC14-SD036-0.5/2.0	ug/Kg					0	
	SD036	SC14-SD036-0.5/2.0	ug/Kg					0	
	SD036	SC14-SD036-0.5/2.0	%			100		76.8	
	SD036	SC14-SD036-0.5/2.0	ug/Kg					0	

DATA_PF	STATION_ID	SAMPLE_NAME	DETECTION_LIMIT_UNIT	RESULT_COMMENT	QC_ORIGINAL_CONC	QC_SPIKE_ADDED	QC_SPIKE_MEASURED	QC_SPIKE_RECOVERY	QC_DUP_ORIGINAL_CONC
	SD036	SC14-SD036-0.5/2.0	%			100		78.2	
	SD036	SC14-SD036-0.5/2.0MS	ug/Kg			100		78.8	
	SD036	SC14-SD036-0.5/2.0MS	ug/Kg			100		77.4	
	SD036	SC14-SD036-0.5/2.0MS	ug/Kg			100		74.8	
	SD036	SC14-SD036-0.5/2.0MS	ug/Kg			100		77.7	
	SD036	SC14-SD036-0.5/2.0MS	ug/Kg			100		88	
	SD036	SC14-SD036-0.5/2.0MS	%			100		86.5	
	SD036	SC14-SD036-0.5/2.0MS	ug/Kg			100		88.9	
	SD036	SC14-SD036-0.5/2.0MS	ug/Kg			100		88.5	
	SD036	SC14-SD036-0.5/2.0MS	ug/Kg			100		81.8	
	SD036	SC14-SD036-0.5/2.0MS	ug/Kg			100		54.1	
	SD036	SC14-SD036-0.5/2.0MS	ug/Kg			100		97.5	
	SD036	SC14-SD036-0.5/2.0MS	ug/Kg			100		89.2	
	SD036	SC14-SD036-0.5/2.0MS	ug/Kg			100		87.4	
	SD036	SC14-SD036-0.5/2.0MS	ug/Kg			100		86.8	
	SD036	SC14-SD036-0.5/2.0MS	%			100		78.9	
	SD036	SC14-SD036-0.5/2.0MS	%			100		80.8	
	SD036	SC14-SD036-0.5/2.0MS	ug/Kg			100		81.4	
	SD036	SC14-SD036-0.5/2.0MS	ug/Kg			100		94.9	
	SD036	SC14-SD036-0.5/2.0MS	ug/Kg			100		83.8	
	SD036	SC14-SD036-0.5/2.0MS	ug/Kg			100		88.8	
	SD036	SC14-SD036-0.5/2.0MS	ug/Kg			100		85.6	
	SD036	SC14-SD036-0.5/2.0MS	ug/Kg			100		96.9	
	SD036	SC14-SD036-0.5/2.0MS	ug/Kg			100		90.7	
	SD036	SC14-SD036-0.5/2.0MS	ug/Kg			100		61.9	
	SD036	SC14-SD036-0.5/2.0MS	ug/Kg			100		93.4	
	SD036	SC14-SD036-0.5/2.0MS	ug/Kg			100		88.8	
	SD036	SC14-SD036-0.5/2.0MS	ug/Kg			100		89.6	
	SD036	SC14-SD036-0.5/2.0MS	ug/Kg			100		98.7	
	SD036	SC14-SD036-0.5/2.0MS	ug/Kg			100		70.8	
	SD036	SC14-SD036-0.5/2.0MS	ug/Kg			100		86.2	
	SD036	SC14-SD036-0.5/2.0MS	ug/Kg			100		82.1	
	SD036	SC14-SD036-0.5/2.0MS	ug/Kg			100		113	
	SD036	SC14-SD036-0.5/2.0MS	ug/Kg			100		94.4	
	SD036	SC14-SD036-0.5/2.0MS	ug/Kg			100		89	
	SD036	SC14-SD036-0.5/2.0MS	ug/Kg			100		93.1	
	SD036	SC14-SD036-0.5/2.0MS	ug/Kg			100		91.8	
	SD036	SC14-SD036-0.5/2.0MS	ug/Kg			100		96.8	
	SD036	SC14-SD036-0.5/2.0MS	ug/Kg			100		120	
	SD036	SC14-SD036-0.5/2.0MS	ug/Kg			100		94.2	
	SD036	SC14-SD036-0.5/2.0MS	ug/Kg			100		80.1	
	SD036	SC14-SD036-0.5/2.0MS	ug/Kg			100		15.3	
	SD036	SC14-SD036-0.5/2.0MS	ug/Kg			100		76.5	
	SD036	SC14-SD036-0.5/2.0MS	ug/Kg			100		82.4	
	SD036	SC14-SD036-0.5/2.0MS	ug/Kg			100		81	
	SD036	SC14-SD036-0.5/2.0MS	%			100		67.4	

DATA_PF	STATION_ID	SAMPLE_NAME	DETECTION_LIMIT_UNIT	RESULT_COMMENT	QC_ORIGINAL_CONC	QC_SPIKE_ADDED	QC_SPIKE_MEASURED	QC_SPIKE_RECOVERY	QC_DUP_ORIGINAL_CONC
	SD036	SC14-SD036-0.5/2.0MS	ug/Kg			100		87.7	
	SD036	SC14-SD036-0.5/2.0MS	ug/Kg			100		81.6	
	SD036	SC14-SD036-0.5/2.0MS	ug/Kg			100		97.4	
	SD036	SC14-SD036-0.5/2.0MS	ug/Kg			100		68.5	
	SD036	SC14-SD036-0.5/2.0MS	ug/Kg			100		90.7	
	SD036	SC14-SD036-0.5/2.0MS	%			100		76.5	
	SD036	SC14-SD036-0.5/2.0MS	%			100		99.9	
	SD036	SC14-SD036-0.5/2.0SD	ug/Kg						
	SD036	SC14-SD036-0.5/2.0SD	ug/Kg						
	SD036	SC14-SD036-0.5/2.0SD	ug/Kg						
	SD036	SC14-SD036-0.5/2.0SD	ug/Kg						
	SD036	SC14-SD036-0.5/2.0SD	ug/Kg						
	SD036	SC14-SD036-0.5/2.0SD	%						
	SD036	SC14-SD036-0.5/2.0SD	ug/Kg						
	SD036	SC14-SD036-0.5/2.0SD	ug/Kg						
	SD036	SC14-SD036-0.5/2.0SD	ug/Kg						
	SD036	SC14-SD036-0.5/2.0SD	ug/Kg						
	SD036	SC14-SD036-0.5/2.0SD	ug/Kg						
	SD036	SC14-SD036-0.5/2.0SD	ug/Kg						
	SD036	SC14-SD036-0.5/2.0SD	ug/Kg						
	SD036	SC14-SD036-0.5/2.0SD	ug/Kg						
	SD036	SC14-SD036-0.5/2.0SD	%						
	SD036	SC14-SD036-0.5/2.0SD	%						
	SD036	SC14-SD036-0.5/2.0SD	ug/Kg						
	SD036	SC14-SD036-0.5/2.0SD	ug/Kg						
	SD036	SC14-SD036-0.5/2.0SD	ug/Kg						
	SD036	SC14-SD036-0.5/2.0SD	ug/Kg						
	SD036	SC14-SD036-0.5/2.0SD	ug/Kg						
	SD036	SC14-SD036-0.5/2.0SD	ug/Kg						
	SD036	SC14-SD036-0.5/2.0SD	ug/Kg						
	SD036	SC14-SD036-0.5/2.0SD	ug/Kg						
	SD036	SC14-SD036-0.5/2.0SD	ug/Kg						
	SD036	SC14-SD036-0.5/2.0SD	ug/Kg						
	SD036	SC14-SD036-0.5/2.0SD	ug/Kg						
	SD036	SC14-SD036-0.5/2.0SD	ug/Kg						
	SD036	SC14-SD036-0.5/2.0SD	ug/Kg						
	SD036	SC14-SD036-0.5/2.0SD	ug/Kg						
	SD036	SC14-SD036-0.5/2.0SD	ug/Kg						
	SD036	SC14-SD036-0.5/2.0SD	ug/Kg						
	SD036	SC14-SD036-0.5/2.0SD	ug/Kg						
	SD036	SC14-SD036-0.5/2.0SD	ug/Kg						
	SD036	SC14-SD036-0.5/2.0SD	ug/Kg						
	SD036	SC14-SD036-0.5/2.0SD	ug/Kg						
	SD036	SC14-SD036-0.5/2.0SD	ug/Kg						

DATA_PF	STATION_ID	SAMPLE_NAME	DETECTION_LIMIT_UNIT	RESULT_COMMENT	QC_ORIGINAL_CONC	QC_SPIKE_ADDED	QC_SPIKE_MEASURED	QC_SPIKE_RECOVERY	QC_DUP_ORIGINAL_CONC
	SD036	SC14-SD036-0.5/2.0SD	ug/Kg						
	SD036	SC14-SD036-0.5/2.0SD	ug/Kg						
	SD036	SC14-SD036-0.5/2.0SD	ug/Kg						
	SD036	SC14-SD036-0.5/2.0SD	ug/Kg						
	SD036	SC14-SD036-0.5/2.0SD	ug/Kg						
	SD036	SC14-SD036-0.5/2.0SD	%						
	SD036	SC14-SD036-0.5/2.0SD	ug/Kg						
	SD036	SC14-SD036-0.5/2.0SD	ug/Kg						
	SD036	SC14-SD036-0.5/2.0SD	ug/Kg						
	SD036	SC14-SD036-0.5/2.0SD	ug/Kg						
	SD036	SC14-SD036-0.5/2.0SD	ug/Kg						
	SD036	SC14-SD036-0.5/2.0SD	%						
	SD036	SC14-SD036-0.5/2.0SD	%						
	SD037	SC14-SD037-0.0/0.5	ug/Kg					0	
	SD037	SC14-SD037-0.0/0.5	ug/Kg					0	
	SD037	SC14-SD037-0.0/0.5	ug/Kg					0	
	SD037	SC14-SD037-0.0/0.5	ug/Kg					0	
	SD037	SC14-SD037-0.0/0.5	ug/Kg					0	
	SD037	SC14-SD037-0.0/0.5	ug/Kg					0	
	SD037	SC14-SD037-0.0/0.5	ug/Kg					0	
	SD037	SC14-SD037-0.0/0.5	ug/Kg					0	
	SD037	SC14-SD037-0.0/0.5	%			100		82.7	
	SD037	SC14-SD037-0.0/0.5	ug/Kg					0	
	SD037	SC14-SD037-0.0/0.5	ug/Kg					0	
	SD037	SC14-SD037-0.0/0.5	ug/Kg					0	
	SD037	SC14-SD037-0.0/0.5	ug/Kg					0	
	SD037	SC14-SD037-0.0/0.5	ug/Kg					0	
	SD037	SC14-SD037-0.0/0.5	ug/Kg					0	
	SD037	SC14-SD037-0.0/0.5	ug/Kg					0	
	SD037	SC14-SD037-0.0/0.5	ug/Kg					0	
	SD037	SC14-SD037-0.0/0.5	ug/Kg					0	
	SD037	SC14-SD037-0.0/0.5	%			100		75.3	
	SD037	SC14-SD037-0.0/0.5	%			100		78.6	
	SD037	SC14-SD037-0.0/0.5	ug/Kg					0	
	SD037	SC14-SD037-0.0/0.5	ug/Kg					0	
	SD037	SC14-SD037-0.0/0.5	ug/Kg					0	
	SD037	SC14-SD037-0.0/0.5	ug/Kg					0	
	SD037	SC14-SD037-0.0/0.5	ug/Kg					0	
	SD037	SC14-SD037-0.0/0.5	ug/Kg					0	
	SD037	SC14-SD037-0.0/0.5	ug/Kg					0	
	SD037	SC14-SD037-0.0/0.5	ug/Kg					0	
	SD037	SC14-SD037-0.0/0.5	ug/Kg					0	
	SD037	SC14-SD037-0.0/0.5	ug/Kg					0	
	SD037	SC14-SD037-0.0/0.5	ug/Kg					0	
	SD037	SC14-SD037-0.0/0.5	ug/Kg					0	

DATA_PF	STATION_ID	SAMPLE_NAME	DETECTION_LIMIT_UNIT	RESULT_COMMENT	QC_ORIGINAL_CONC	QC_SPIKE_ADDED	QC_SPIKE_MEASURED	QC_SPIKE_RECOVERY	QC_DUP_ORIGINAL_CONC
	SD037	SC14-SD037-0.0/0.5	ug/Kg					0	
	SD037	SC14-SD037-0.0/0.5	ug/Kg					0	
	SD037	SC14-SD037-0.0/0.5	ug/Kg					0	
	SD037	SC14-SD037-0.0/0.5	ug/Kg					0	
	SD037	SC14-SD037-0.0/0.5	ug/Kg					0	
	SD037	SC14-SD037-0.0/0.5	ug/Kg					0	
	SD037	SC14-SD037-0.0/0.5	ug/Kg					0	
	SD037	SC14-SD037-0.0/0.5	ug/Kg					0	
	SD037	SC14-SD037-0.0/0.5	ug/Kg					0	
	SD037	SC14-SD037-0.0/0.5	ug/Kg					0	
	SD037	SC14-SD037-0.0/0.5	ug/Kg					0	
	SD037	SC14-SD037-0.0/0.5	ug/Kg					0	
	SD037	SC14-SD037-0.0/0.5	ug/Kg					0	
	SD037	SC14-SD037-0.0/0.5	ug/Kg					0	
	SD037	SC14-SD037-0.0/0.5	ug/Kg					0	
	SD037	SC14-SD037-0.0/0.5	ug/Kg					0	
	SD037	SC14-SD037-0.0/0.5	ug/Kg					0	
	SD037	SC14-SD037-0.0/0.5	ug/Kg					0	
	SD037	SC14-SD037-0.0/0.5	ug/Kg					0	
	SD037	SC14-SD037-0.0/0.5	ug/Kg					0	
	SD037	SC14-SD037-0.0/0.5	%			100		61.9	
	SD037	SC14-SD037-0.0/0.5	ug/Kg					0	
	SD037	SC14-SD037-0.0/0.5	ug/Kg					0	
	SD037	SC14-SD037-0.0/0.5	ug/Kg					0	
	SD037	SC14-SD037-0.0/0.5	ug/Kg					0	
	SD037	SC14-SD037-0.0/0.5	ug/Kg					0	
	SD037	SC14-SD037-0.0/0.5	ug/Kg					0	
	SD037	SC14-SD037-0.0/0.5	ug/Kg					0	
	SD037	SC14-SD037-0.0/0.5	ug/Kg					0	
	SD037	SC14-SD037-0.0/0.5	%			100		77.5	
	SD037	SC14-SD037-0.0/0.5	ug/Kg					0	
	SD037	SC14-SD037-0.0/0.5	%			100		92.7	
	SD044	SC14-SD044-0.5/1.3	ug/Kg					0	
	SD044	SC14-SD044-0.5/1.3	ug/Kg					0	
	SD044	SC14-SD044-0.5/1.3	ug/Kg					0	
	SD044	SC14-SD044-0.5/1.3	ug/Kg					0	
	SD044	SC14-SD044-0.5/1.3	ug/Kg					0	
	SD044	SC14-SD044-0.5/1.3	ug/Kg					0	
	SD044	SC14-SD044-0.5/1.3	ug/Kg					0	
	SD044	SC14-SD044-0.5/1.3	ug/Kg					0	
	SD044	SC14-SD044-0.5/1.3	%			100		81.2	
	SD044	SC14-SD044-0.5/1.3	ug/Kg					0	
	SD044	SC14-SD044-0.5/1.3	ug/Kg					0	
	SD044	SC14-SD044-0.5/1.3	ug/Kg					0	
	SD044	SC14-SD044-0.5/1.3	ug/Kg					0	

DATA_PF	STATION_ID	SAMPLE_NAME	DETECTION_LIMIT_UNIT	RESULT_COMMENT	QC_ORIGINAL_CONC	QC_SPIKE_ADDED	QC_SPIKE_MEASURED	QC_SPIKE_RECOVERY	QC_DUP_ORIGINAL_CONC
	SD044	SC14-SD044-0.5/1.3	ug/Kg					0	
	SD044	SC14-SD044-0.5/1.3	ug/Kg					0	
	SD044	SC14-SD044-0.5/1.3	ug/Kg					0	
	SD044	SC14-SD044-0.5/1.3	ug/Kg					0	
	SD044	SC14-SD044-0.5/1.3	ug/Kg					0	
	SD044	SC14-SD044-0.5/1.3	%			100		73	
	SD044	SC14-SD044-0.5/1.3	%			100		77.1	
	SD044	SC14-SD044-0.5/1.3	ug/Kg					0	
	SD044	SC14-SD044-0.5/1.3	ug/Kg					0	
	SD044	SC14-SD044-0.5/1.3	ug/Kg					0	
	SD044	SC14-SD044-0.5/1.3	ug/Kg					0	
	SD044	SC14-SD044-0.5/1.3	ug/Kg					0	
	SD044	SC14-SD044-0.5/1.3	ug/Kg					0	
	SD044	SC14-SD044-0.5/1.3	ug/Kg					0	
	SD044	SC14-SD044-0.5/1.3	ug/Kg					0	
	SD044	SC14-SD044-0.5/1.3	ug/Kg					0	
	SD044	SC14-SD044-0.5/1.3	ug/Kg					0	
	SD044	SC14-SD044-0.5/1.3	ug/Kg					0	
	SD044	SC14-SD044-0.5/1.3	ug/Kg					0	
	SD044	SC14-SD044-0.5/1.3	ug/Kg					0	
	SD044	SC14-SD044-0.5/1.3	ug/Kg					0	
	SD044	SC14-SD044-0.5/1.3	ug/Kg					0	
	SD044	SC14-SD044-0.5/1.3	ug/Kg					0	
	SD044	SC14-SD044-0.5/1.3	ug/Kg					0	
	SD044	SC14-SD044-0.5/1.3	ug/Kg					0	
	SD044	SC14-SD044-0.5/1.3	ug/Kg					0	
	SD044	SC14-SD044-0.5/1.3	ug/Kg					0	
	SD044	SC14-SD044-0.5/1.3	ug/Kg					0	
	SD044	SC14-SD044-0.5/1.3	ug/Kg					0	
	SD044	SC14-SD044-0.5/1.3	ug/Kg					0	
	SD044	SC14-SD044-0.5/1.3	ug/Kg					0	
	SD044	SC14-SD044-0.5/1.3	ug/Kg					0	
	SD044	SC14-SD044-0.5/1.3	ug/Kg					0	
	SD044	SC14-SD044-0.5/1.3	ug/Kg					0	
	SD044	SC14-SD044-0.5/1.3	ug/Kg					0	
	SD044	SC14-SD044-0.5/1.3	ug/Kg					0	
	SD044	SC14-SD044-0.5/1.3	ug/Kg					0	
	SD044	SC14-SD044-0.5/1.3	ug/Kg					0	
	SD044	SC14-SD044-0.5/1.3	ug/Kg					0	
	SD044	SC14-SD044-0.5/1.3	ug/Kg					0	
	SD044	SC14-SD044-0.5/1.3	ug/Kg					0	
	SD044	SC14-SD044-0.5/1.3	ug/Kg					0	
	SD044	SC14-SD044-0.5/1.3	ug/Kg					0	
	SD044	SC14-SD044-0.5/1.3	ug/Kg					0	
	SD044	SC14-SD044-0.5/1.3	ug/Kg					0	
	SD044	SC14-SD044-0.5/1.3	ug/Kg					0	
	SD044	SC14-SD044-0.5/1.3	ug/Kg					0	
	SD044	SC14-SD044-0.5/1.3	ug/Kg					0	
	SD044	SC14-SD044-0.5/1.3	ug/Kg					0	
	SD044	SC14-SD044-0.5/1.3	ug/Kg					0	
	SD044	SC14-SD044-0.5/1.3	ug/Kg					0	
	SD044	SC14-SD044-0.5/1.3	ug/Kg					0	
	SD044	SC14-SD044-0.5/1.3	ug/Kg					0	
	SD044	SC14-SD044-0.5/1.3	ug/Kg					0	
	SD044	SC14-SD044-0.5/1.3	ug/Kg					0	
	SD044	SC14-SD044-0.5/1.3	%			100		62.4	
	SD044	SC14-SD044-0.5/1.3	ug/Kg					0	
	SD044	SC14-SD044-0.5/1.3	ug/Kg					0	
	SD044	SC14-SD044-0.5/1.3	ug/Kg					0	
	SD044	SC14-SD044-0.5/1.3	ug/Kg					0	

DATA_PF	STATION_ID	SAMPLE_NAME	DETECTION_LIMIT_UNIT	RESULT_COMMENT	QC_ORIGINAL_CONC	QC_SPIKE_ADDED	QC_SPIKE_MEASURED	QC_SPIKE_RECOVERY	QC_DUP_ORIGINAL_CONC
	SD044	SC14-SD044-0.5/1.3	ug/Kg					0	
	SD044	SC14-SD044-0.5/1.3	ug/Kg					0	
	SD044	SC14-SD044-0.5/1.3	ug/Kg					0	
	SD044	SC14-SD044-0.5/1.3	ug/Kg					0	
	SD044	SC14-SD044-0.5/1.3	%			100		73	
	SD044	SC14-SD044-0.5/1.3	ug/Kg					0	
	SD044	SC14-SD044-0.5/1.3	%			100		77.8	
	SD044	SC14-SD044-0.5/1.8D	ug/Kg					0	
	SD044	SC14-SD044-0.5/1.8D	ug/Kg					0	
	SD044	SC14-SD044-0.5/1.8D	ug/Kg					0	
	SD044	SC14-SD044-0.5/1.8D	ug/Kg					0	
	SD044	SC14-SD044-0.5/1.8D	ug/Kg					0	
	SD044	SC14-SD044-0.5/1.8D	ug/Kg					0	
	SD044	SC14-SD044-0.5/1.8D	ug/Kg					0	
	SD044	SC14-SD044-0.5/1.8D	ug/Kg					0	
	SD044	SC14-SD044-0.5/1.8D	%			100		84.8	
	SD044	SC14-SD044-0.5/1.8D	ug/Kg					0	
	SD044	SC14-SD044-0.5/1.8D	ug/Kg					0	
	SD044	SC14-SD044-0.5/1.8D	ug/Kg					0	
	SD044	SC14-SD044-0.5/1.8D	ug/Kg					0	
	SD044	SC14-SD044-0.5/1.8D	ug/Kg					0	
	SD044	SC14-SD044-0.5/1.8D	ug/Kg					0	
	SD044	SC14-SD044-0.5/1.8D	ug/Kg					0	
	SD044	SC14-SD044-0.5/1.8D	ug/Kg					0	
	SD044	SC14-SD044-0.5/1.8D	ug/Kg					0	
	SD044	SC14-SD044-0.5/1.8D	%			100		71.3	
	SD044	SC14-SD044-0.5/1.8D	%			100		78.6	
	SD044	SC14-SD044-0.5/1.8D	ug/Kg					0	
	SD044	SC14-SD044-0.5/1.8D	ug/Kg					0	
	SD044	SC14-SD044-0.5/1.8D	ug/Kg					0	
	SD044	SC14-SD044-0.5/1.8D	ug/Kg					0	
	SD044	SC14-SD044-0.5/1.8D	ug/Kg					0	
	SD044	SC14-SD044-0.5/1.8D	ug/Kg					0	
	SD044	SC14-SD044-0.5/1.8D	ug/Kg					0	
	SD044	SC14-SD044-0.5/1.8D	ug/Kg					0	
	SD044	SC14-SD044-0.5/1.8D	ug/Kg					0	
	SD044	SC14-SD044-0.5/1.8D	ug/Kg					0	
	SD044	SC14-SD044-0.5/1.8D	ug/Kg					0	
	SD044	SC14-SD044-0.5/1.8D	ug/Kg					0	
	SD044	SC14-SD044-0.5/1.8D	ug/Kg					0	
	SD044	SC14-SD044-0.5/1.8D	ug/Kg					0	
	SD044	SC14-SD044-0.5/1.8D	ug/Kg					0	
	SD044	SC14-SD044-0.5/1.8D	ug/Kg					0	
	SD044	SC14-SD044-0.5/1.8D	ug/Kg					0	
	SD044	SC14-SD044-0.5/1.8D	ug/Kg					0	

DATA_PF	STATION_ID	SAMPLE_NAME	DETECTION_LIMIT_UNIT	RESULT_COMMENT	QC_ORIGINAL_CONC	QC_SPIKE_ADDED	QC_SPIKE_MEASURED	QC_SPIKE_RECOVERY	QC_DUP_ORIGINAL_CONC
	SD044	SC14-SD044-0.5/1.8D	ug/Kg					0	
	SD044	SC14-SD044-0.5/1.8D	ug/Kg					0	
	SD044	SC14-SD044-0.5/1.8D	ug/Kg					0	
	SD044	SC14-SD044-0.5/1.8D	ug/Kg					0	
	SD044	SC14-SD044-0.5/1.8D	ug/Kg					0	
	SD044	SC14-SD044-0.5/1.8D	ug/Kg					0	
	SD044	SC14-SD044-0.5/1.8D	ug/Kg					0	
	SD044	SC14-SD044-0.5/1.8D	ug/Kg					0	
	SD044	SC14-SD044-0.5/1.8D	ug/Kg					0	
	SD044	SC14-SD044-0.5/1.8D	ug/Kg					0	
	SD044	SC14-SD044-0.5/1.8D	ug/Kg					0	
	SD044	SC14-SD044-0.5/1.8D	ug/Kg					0	
	SD044	SC14-SD044-0.5/1.8D	ug/Kg					0	
	SD044	SC14-SD044-0.5/1.8D	ug/Kg					0	
	SD044	SC14-SD044-0.5/1.8D	%			100		61.8	
	SD044	SC14-SD044-0.5/1.8D	ug/Kg					0	
	SD044	SC14-SD044-0.5/1.8D	ug/Kg					0	
	SD044	SC14-SD044-0.5/1.8D	ug/Kg					0	
	SD044	SC14-SD044-0.5/1.8D	ug/Kg					0	
	SD044	SC14-SD044-0.5/1.8D	ug/Kg					0	
	SD044	SC14-SD044-0.5/1.8D	ug/Kg					0	
	SD044	SC14-SD044-0.5/1.8D	ug/Kg					0	
	SD044	SC14-SD044-0.5/1.8D	ug/Kg					0	
	SD044	SC14-SD044-0.5/1.8D	%			100		75.8	
	SD044	SC14-SD044-0.5/1.8D	ug/Kg					0	
	SD044	SC14-SD044-0.5/1.8D	%			100		95.5	
	SD045	SC14-SD045-0.5/1.7	ug/Kg					0	
	SD045	SC14-SD045-0.5/1.7	ug/Kg					0	
	SD045	SC14-SD045-0.5/1.7	ug/Kg					0	
	SD045	SC14-SD045-0.5/1.7	ug/Kg					0	
	SD045	SC14-SD045-0.5/1.7	ug/Kg					0	
	SD045	SC14-SD045-0.5/1.7	ug/Kg					0	
	SD045	SC14-SD045-0.5/1.7	ug/Kg					0	
	SD045	SC14-SD045-0.5/1.7	ug/Kg					0	
	SD045	SC14-SD045-0.5/1.7	%			100		70.8	
	SD045	SC14-SD045-0.5/1.7	ug/Kg					0	
	SD045	SC14-SD045-0.5/1.7	ug/Kg					0	
	SD045	SC14-SD045-0.5/1.7	ug/Kg					0	
	SD045	SC14-SD045-0.5/1.7	ug/Kg					0	
	SD045	SC14-SD045-0.5/1.7	ug/Kg					0	
	SD045	SC14-SD045-0.5/1.7	ug/Kg					0	
	SD045	SC14-SD045-0.5/1.7	ug/Kg					0	
	SD045	SC14-SD045-0.5/1.7	ug/Kg					0	
	SD045	SC14-SD045-0.5/1.7	ug/Kg					0	
	SD045	SC14-SD045-0.5/1.7	%			100		64.1	

DATA_PF	STATION_ID	SAMPLE_NAME	DETECTION_LIMIT_UNIT	RESULT_COMMENT	QC_ORIGINAL_CONC	QC_SPIKE_ADDED	QC_SPIKE_MEASURED	QC_SPIKE_RECOVERY	QC_DUP_ORIGINAL_CONC
	SD045	SC14-SD045-0.5/1.7	%			100		67.6	
	SD045	SC14-SD045-0.5/1.7	ug/Kg					0	
	SD045	SC14-SD045-0.5/1.7	ug/Kg					0	
	SD045	SC14-SD045-0.5/1.7	ug/Kg					0	
	SD045	SC14-SD045-0.5/1.7	ug/Kg					0	
	SD045	SC14-SD045-0.5/1.7	ug/Kg					0	
	SD045	SC14-SD045-0.5/1.7	ug/Kg					0	
	SD045	SC14-SD045-0.5/1.7	ug/Kg					0	
	SD045	SC14-SD045-0.5/1.7	ug/Kg					0	
	SD045	SC14-SD045-0.5/1.7	ug/Kg					0	
	SD045	SC14-SD045-0.5/1.7	ug/Kg					0	
	SD045	SC14-SD045-0.5/1.7	ug/Kg					0	
	SD045	SC14-SD045-0.5/1.7	ug/Kg					0	
	SD045	SC14-SD045-0.5/1.7	ug/Kg					0	
	SD045	SC14-SD045-0.5/1.7	ug/Kg					0	
	SD045	SC14-SD045-0.5/1.7	ug/Kg					0	
	SD045	SC14-SD045-0.5/1.7	ug/Kg					0	
	SD045	SC14-SD045-0.5/1.7	ug/Kg					0	
	SD045	SC14-SD045-0.5/1.7	ug/Kg					0	
	SD045	SC14-SD045-0.5/1.7	ug/Kg					0	
	SD045	SC14-SD045-0.5/1.7	ug/Kg					0	
	SD045	SC14-SD045-0.5/1.7	ug/Kg					0	
	SD045	SC14-SD045-0.5/1.7	ug/Kg					0	
	SD045	SC14-SD045-0.5/1.7	ug/Kg					0	
	SD045	SC14-SD045-0.5/1.7	ug/Kg					0	
	SD045	SC14-SD045-0.5/1.7	ug/Kg					0	
	SD045	SC14-SD045-0.5/1.7	ug/Kg					0	
	SD045	SC14-SD045-0.5/1.7	ug/Kg					0	
	SD045	SC14-SD045-0.5/1.7	ug/Kg					0	
	SD045	SC14-SD045-0.5/1.7	ug/Kg					0	
	SD045	SC14-SD045-0.5/1.7	ug/Kg					0	
	SD045	SC14-SD045-0.5/1.7	%			100		52.4	
	SD045	SC14-SD045-0.5/1.7	ug/Kg					0	
	SD045	SC14-SD045-0.5/1.7	ug/Kg					0	
	SD045	SC14-SD045-0.5/1.7	ug/Kg					0	
	SD045	SC14-SD045-0.5/1.7	ug/Kg					0	
	SD045	SC14-SD045-0.5/1.7	ug/Kg					0	
	SD045	SC14-SD045-0.5/1.7	ug/Kg					0	
	SD045	SC14-SD045-0.5/1.7	ug/Kg					0	
	SD045	SC14-SD045-0.5/1.7	ug/Kg					0	
	SD045	SC14-SD045-0.5/1.7	%			100		64.6	
	SD045	SC14-SD045-0.5/1.7	ug/Kg					0	

DATA_PF	STATION_ID	SAMPLE_NAME	DETECTION_LIMIT_UNIT	RESULT_COMMENT	QC_ORIGINAL_CONC	QC_SPIKE_ADDED	QC_SPIKE_MEASURED	QC_SPIKE_RECOVERY	QC_DUP_ORIGINAL_CONC
	SD045	SC14-SD045-0.5/1.7	%			100		79.9	
	LABQC	SBLKS1-59661-59661A	%			100		69.2	
	LABQC	SBLKS1-59661-59661A	%			100		82.6	
	LABQC	SBLKS1-59661-59661A	%			100		90.5	
	LABQC	SBLKS1-59661-59661A	%			100		71.3	
	LABQC	SBLKS1-59661-59661A	%			100		89.8	
	LABQC	SBLKS1-59661-59661A	%			100		114	
	LABQC	SBLKS1-59761-59761	ug/Kg					0	
	LABQC	SBLKS1-59761-59761	ug/Kg					0	
	LABQC	SBLKS1-59761-59761	ug/Kg					0	
	LABQC	SBLKS1-59761-59761	ug/Kg					0	
	LABQC	SBLKS1-59761-59761	ug/Kg					0	
	LABQC	SBLKS1-59761-59761	ug/Kg					0	
	LABQC	SBLKS1-59761-59761	ug/Kg					0	
	LABQC	SBLKS1-59761-59761	ug/Kg					0	
	LABQC	SBLKS1-59761-59761	ug/Kg					0	
	LABQC	SBLKS1-59761-59761	%			100		75	
	LABQC	SBLKS1-59761-59761	ug/Kg					0	
	LABQC	SBLKS1-59761-59761	ug/Kg					0	
	LABQC	SBLKS1-59761-59761	ug/Kg					0	
	LABQC	SBLKS1-59761-59761	ug/Kg					0	
	LABQC	SBLKS1-59761-59761	ug/Kg					0	
	LABQC	SBLKS1-59761-59761	ug/Kg					0	
	LABQC	SBLKS1-59761-59761	ug/Kg					0	
	LABQC	SBLKS1-59761-59761	ug/Kg					0	
	LABQC	SBLKS1-59761-59761	ug/Kg					0	
	LABQC	SBLKS1-59761-59761	%			100		80.5	
	LABQC	SBLKS1-59761-59761	%			100		88.3	
	LABQC	SBLKS1-59761-59761	ug/Kg					0	
	LABQC	SBLKS1-59761-59761	ug/Kg					0	
	LABQC	SBLKS1-59761-59761	ug/Kg					0	
	LABQC	SBLKS1-59761-59761	ug/Kg					0	
	LABQC	SBLKS1-59761-59761	ug/Kg					0	
	LABQC	SBLKS1-59761-59761	ug/Kg					0	
	LABQC	SBLKS1-59761-59761	ug/Kg					0	
	LABQC	SBLKS1-59761-59761	ug/Kg					0	
	LABQC	SBLKS1-59761-59761	ug/Kg					0	
	LABQC	SBLKS1-59761-59761	ug/Kg					0	
	LABQC	SBLKS1-59761-59761	ug/Kg					0	
	LABQC	SBLKS1-59761-59761	ug/Kg					0	
	LABQC	SBLKS1-59761-59761	ug/Kg					0	
	LABQC	SBLKS1-59761-59761	ug/Kg					0	
	LABQC	SBLKS1-59761-59761	ug/Kg					0	
	LABQC	SBLKS1-59761-59761	ug/Kg					0	
	LABQC	SBLKS1-59761-59761	ug/Kg					0	

DATA_PF	STATION_ID	SAMPLE_NAME	DETECTION_LIMIT_UNIT	RESULT_COMMENT	QC_ORIGINAL_CONC	QC_SPIKE_ADDED	QC_SPIKE_MEASURED	QC_SPIKE_RECOVERY	QC_DUP_ORIGINAL_CONC
	LABQC	SBLKS1-59761-59761	ug/Kg					0	
	LABQC	SBLKS1-59761-59761	ug/Kg					0	
	LABQC	SBLKS1-59761-59761	ug/Kg					0	
	LABQC	SBLKS1-59761-59761	ug/Kg					0	
	LABQC	SBLKS1-59761-59761	ug/Kg					0	
	LABQC	SBLKS1-59761-59761	ug/Kg					0	
	LABQC	SBLKS1-59761-59761	ug/Kg					0	
	LABQC	SBLKS1-59761-59761	ug/Kg					0	
	LABQC	SBLKS1-59761-59761	ug/Kg					0	
	LABQC	SBLKS1-59761-59761	ug/Kg					0	
	LABQC	SBLKS1-59761-59761	ug/Kg					0	
	LABQC	SBLKS1-59761-59761	ug/Kg					0	
	LABQC	SBLKS1-59761-59761	ug/Kg					0	
	LABQC	SBLKS1-59761-59761	ug/Kg					0	
	LABQC	SBLKS1-59761-59761	ug/Kg					0	
	LABQC	SBLKS1-59761-59761	ug/Kg					0	
	LABQC	SBLKS1-59761-59761	%			100		70.2	
	LABQC	SBLKS1-59761-59761	ug/Kg					0	
	LABQC	SBLKS1-59761-59761	ug/Kg					0	
	LABQC	SBLKS1-59761-59761	ug/Kg					0	
	LABQC	SBLKS1-59761-59761	ug/Kg					0	
	LABQC	SBLKS1-59761-59761	ug/Kg					0	
	LABQC	SBLKS1-59761-59761	ug/Kg					0	
	LABQC	SBLKS1-59761-59761	ug/Kg					0	
	LABQC	SBLKS1-59761-59761	ug/Kg					0	
	LABQC	SBLKS1-59761-59761	ug/Kg					0	
	LABQC	SBLKS1-59761-59761	ug/Kg					0	
	LABQC	SBLKS1-59761-59761	ug/Kg					0	
	LABQC	SBLKS1-59761-59761	ug/Kg					0	
	LABQC	SBLKS1-59761-59761	ug/Kg					0	
	LABQC	SBLKS1-59761-59761	%			100		83.7	
	LABQC	SBLKS1-59761-59761	ug/Kg					0	
	LABQC	SBLKS1-59761-59761	%			100		105	
	LABQC	SBLKS1-59850-59850	%			100		67.3	
	LABQC	SBLKS1-59850-59850	ug/Kg					0	
	LABQC	SBLKS1-59850-59850	ug/Kg					0	
	LABQC	SBLKS1-59850-59850	ug/Kg					0	
	LABQC	SBLKS1-59850-59850	ug/Kg					0	
	LABQC	SBLKS1-59850-59850	ug/Kg					0	
	LABQC	SBLKS1-59850-59850	ug/Kg					0	
	LABQC	SBLKS1-59850-59850	ug/Kg					0	
	LABQC	SBLKS1-59850-59850	ug/Kg					0	
	LABQC	SBLKS1-59850-59850	ug/Kg					0	
	LABQC	SBLKS1-59850-59850	ug/Kg					0	
	LABQC	SBLKS1-59850-59850	ug/Kg					0	
	LABQC	SBLKS1-59850-59850	ug/Kg					0	
	LABQC	SBLKS1-59850-59850	ug/Kg					0	

DATA_PF	STATION_ID	SAMPLE_NAME	DETECTION_LIMIT_UNIT	RESULT_COMMENT	QC_ORIGINAL_CONC	QC_SPIKE_ADDED	QC_SPIKE_MEASURED	QC_SPIKE_RECOVERY	QC_DUP_ORIGINAL_CONC
	LABQC	SBLKS1-59850-59850	ug/Kg					0	
	LABQC	SBLKS1-59850-59850	%			100		70.5	
	LABQC	SBLKS1-59850-59850	ug/Kg					0	
	LABQC	SBLKS1-59850-59850	ug/Kg					0	
	LABQC	SBLKS1-59850-59850	%			100		99.9	
	LABQC	SBLKW1-59517/18/19/20/21-	ug/L					0	
	LABQC	SBLKW1-59517/18/19/20/21-	ug/L					0	
	LABQC	SBLKW1-59517/18/19/20/21-	ug/L					0	
	LABQC	SBLKW1-59517/18/19/20/21-	ug/L					0	
	LABQC	SBLKW1-59517/18/19/20/21-	ug/L					0	
	LABQC	SBLKW1-59517/18/19/20/21-	ug/L					0	
	LABQC	SBLKW1-59517/18/19/20/21-	ug/L					0	
	LABQC	SBLKW1-59517/18/19/20/21-	ug/L					0	
	LABQC	SBLKW1-59517/18/19/20/21-	%			100		60.4	
	LABQC	SBLKW1-59517/18/19/20/21-	ug/L					0	
	LABQC	SBLKW1-59517/18/19/20/21-	ug/L					0	
	LABQC	SBLKW1-59517/18/19/20/21-	ug/L					0	
	LABQC	SBLKW1-59517/18/19/20/21-	ug/L					0	
	LABQC	SBLKW1-59517/18/19/20/21-	ug/L					0	
	LABQC	SBLKW1-59517/18/19/20/21-	ug/L					0	
	LABQC	SBLKW1-59517/18/19/20/21-	ug/L					0	
	LABQC	SBLKW1-59517/18/19/20/21-	ug/L					0	
	LABQC	SBLKW1-59517/18/19/20/21-	%			100		51.5	
	LABQC	SBLKW1-59517/18/19/20/21-	%			100		34	
	LABQC	SBLKW1-59517/18/19/20/21-	ug/L					0	
	LABQC	SBLKW1-59517/18/19/20/21-	ug/L					0	
	LABQC	SBLKW1-59517/18/19/20/21-	ug/L					0	
	LABQC	SBLKW1-59517/18/19/20/21-	ug/L					0	
	LABQC	SBLKW1-59517/18/19/20/21-	ug/L					0	
	LABQC	SBLKW1-59517/18/19/20/21-	ug/L					0	
	LABQC	SBLKW1-59517/18/19/20/21-	ug/L					0	
	LABQC	SBLKW1-59517/18/19/20/21-	ug/L					0	
	LABQC	SBLKW1-59517/18/19/20/21-	ug/L					0	
	LABQC	SBLKW1-59517/18/19/20/21-	ug/L					0	
	LABQC	SBLKW1-59517/18/19/20/21-	ug/L					0	
	LABQC	SBLKW1-59517/18/19/20/21-	ug/L					0	
	LABQC	SBLKW1-59517/18/19/20/21-	ug/L					0	
	LABQC	SBLKW1-59517/18/19/20/21-	ug/L					0	
	LABQC	SBLKW1-59517/18/19/20/21-	ug/L					0	
	LABQC	SBLKW1-59517/18/19/20/21-	ug/L					0	
	LABQC	SBLKW1-59517/18/19/20/21-	ug/L					0	
	LABQC	SBLKW1-59517/18/19/20/21-	ug/L					0	
	LABQC	SBLKW1-59517/18/19/20/21-	ug/L					0	

DATA_PF	STATION_ID	SAMPLE_NAME	DETECTION_LIMIT_UNIT	RESULT_COMMENT	QC_ORIGINAL_CONC	QC_SPIKE_ADDED	QC_SPIKE_MEASURED	QC_SPIKE_RECOVERY	QC_DUP_ORIGINAL_CONC
	LABQC	SBLKW1-59517/18/19/20/21-	ug/L					0	
	LABQC	SBLKW1-59517/18/19/20/21-	ug/L					0	
	LABQC	SBLKW1-59517/18/19/20/21-	ug/L					0	
	LABQC	SBLKW1-59517/18/19/20/21-	ug/L					0	
	LABQC	SBLKW1-59517/18/19/20/21-	ug/L					0	
	LABQC	SBLKW1-59517/18/19/20/21-	ug/L					0	
	LABQC	SBLKW1-59517/18/19/20/21-	ug/L					0	
	LABQC	SBLKW1-59517/18/19/20/21-	ug/L					0	
	LABQC	SBLKW1-59517/18/19/20/21-	ug/L					0	
	LABQC	SBLKW1-59517/18/19/20/21-	ug/L					0	
	LABQC	SBLKW1-59517/18/19/20/21-	ug/L					0	
	LABQC	SBLKW1-59517/18/19/20/21-	ug/L					0	
	LABQC	SBLKW1-59517/18/19/20/21-	ug/L					0	
	LABQC	SBLKW1-59517/18/19/20/21-	%			100		47.2	
	LABQC	SBLKW1-59517/18/19/20/21-	ug/L					0	
	LABQC	SBLKW1-59517/18/19/20/21-	ug/L					0	
	LABQC	SBLKW1-59517/18/19/20/21-	ug/L					0	
	LABQC	SBLKW1-59517/18/19/20/21-	ug/L					0	
	LABQC	SBLKW1-59517/18/19/20/21-	ug/L					0	
	LABQC	SBLKW1-59517/18/19/20/21-	ug/L					0	
	LABQC	SBLKW1-59517/18/19/20/21-	ug/L					0	
	LABQC	SBLKW1-59517/18/19/20/21-	ug/L					0	
	LABQC	SBLKW1-59517/18/19/20/21-	%			100		20.9	
	LABQC	SBLKW1-59517/18/19/20/21-	ug/L					0	
	LABQC	SBLKW1-59517/18/19/20/21-	%			100		92.6	
	LABQC	SLCSS1-59661-59661A	%			100		86.6	
	LABQC	SLCSS1-59661-59661A	%			100		72.5	
	LABQC	SLCSS1-59661-59661A	%			100		78.3	
	LABQC	SLCSS1-59661-59661A	%			100		65.1	
	LABQC	SLCSS1-59661-59661A	%			100		76	
	LABQC	SLCSS1-59661-59661A	%			100		110	
	LABQC	SLCSS1-59761-59761	ug/Kg			100		80.6	
	LABQC	SLCSS1-59761-59761	ug/Kg			100		82	
	LABQC	SLCSS1-59761-59761	ug/Kg			100		78.3	
	LABQC	SLCSS1-59761-59761	ug/Kg			100		79.7	
	LABQC	SLCSS1-59761-59761	ug/Kg			100		82	
	LABQC	SLCSS1-59761-59761	%			100		87.3	
	LABQC	SLCSS1-59761-59761	ug/Kg			100		81	
	LABQC	SLCSS1-59761-59761	ug/Kg			100		82.5	
	LABQC	SLCSS1-59761-59761	ug/Kg			100		66.9	
	LABQC	SLCSS1-59761-59761	ug/Kg			100		58.7	
	LABQC	SLCSS1-59761-59761	ug/Kg			100		92.3	
	LABQC	SLCSS1-59761-59761	ug/Kg			100		87.1	
	LABQC	SLCSS1-59761-59761	ug/Kg			100		82.2	
	LABQC	SLCSS1-59761-59761	ug/Kg			100		91.7	
	LABQC	SLCSS1-59761-59761	%			100		77.9	

DATA_PF	STATION_ID	SAMPLE_NAME	DETECTION_LIMIT_UNIT	RESULT_COMMENT	QC_ORIGINAL_CONC	QC_SPIKE_ADDED	QC_SPIKE_MEASURED	QC_SPIKE_RECOVERY	QC_DUP_ORIGINAL_CONC
	LABQC	SLCSS1-59761-59761	%			100		85.4	
	LABQC	SLCSS1-59761-59761	ug/Kg			100		81	
	LABQC	SLCSS1-59761-59761	ug/Kg			100		86.1	
	LABQC	SLCSS1-59761-59761	ug/Kg			100		81.6	
	LABQC	SLCSS1-59761-59761	ug/Kg			100		88.5	
	LABQC	SLCSS1-59761-59761	ug/Kg			100		78.5	
	LABQC	SLCSS1-59761-59761	ug/Kg			100		95.9	
	LABQC	SLCSS1-59761-59761	ug/Kg			100		84.4	
	LABQC	SLCSS1-59761-59761	ug/Kg			100		64.6	
	LABQC	SLCSS1-59761-59761	ug/Kg			100		90.4	
	LABQC	SLCSS1-59761-59761	ug/Kg			100		88.5	
	LABQC	SLCSS1-59761-59761	ug/Kg			100		81.1	
	LABQC	SLCSS1-59761-59761	ug/Kg			100		89.1	
	LABQC	SLCSS1-59761-59761	ug/Kg			100		79.4	
	LABQC	SLCSS1-59761-59761	ug/Kg			100		86.4	
	LABQC	SLCSS1-59761-59761	ug/Kg			100		85.1	
	LABQC	SLCSS1-59761-59761	ug/Kg			100		109	
	LABQC	SLCSS1-59761-59761	ug/Kg			100		96.4	
	LABQC	SLCSS1-59761-59761	ug/Kg			100		84.9	
	LABQC	SLCSS1-59761-59761	ug/Kg			100		93.2	
	LABQC	SLCSS1-59761-59761	ug/Kg			100		89.7	
	LABQC	SLCSS1-59761-59761	ug/Kg			100		98.3	
	LABQC	SLCSS1-59761-59761	ug/Kg			100		122	
	LABQC	SLCSS1-59761-59761	ug/Kg			100		94.7	
	LABQC	SLCSS1-59761-59761	ug/Kg			100		84	
	LABQC	SLCSS1-59761-59761	ug/Kg			100		45.8	
	LABQC	SLCSS1-59761-59761	ug/Kg			100		80.7	
	LABQC	SLCSS1-59761-59761	ug/Kg			100		82.8	
	LABQC	SLCSS1-59761-59761	ug/Kg			100		79.4	
	LABQC	SLCSS1-59761-59761	%			100		69.5	
	LABQC	SLCSS1-59761-59761	ug/Kg			100		88.7	
	LABQC	SLCSS1-59761-59761	ug/Kg			100		82.5	
	LABQC	SLCSS1-59761-59761	ug/Kg			100		92.9	
	LABQC	SLCSS1-59761-59761	ug/Kg			100		70.3	
	LABQC	SLCSS1-59761-59761	ug/Kg			100		93.4	
	LABQC	SLCSS1-59761-59761	%			100		81.1	
	LABQC	SLCSS1-59761-59761	%			100		108	
	LABQC	SLCSS1-59850-59850	%			100		65.9	
	LABQC	SLCSS1-59850-59850	ug/Kg			100		69.9	
	LABQC	SLCSS1-59850-59850	ug/Kg			100		77.7	
	LABQC	SLCSS1-59850-59850	ug/Kg			100		75.4	
	LABQC	SLCSS1-59850-59850	ug/Kg			100		89.1	
	LABQC	SLCSS1-59850-59850	ug/Kg			100		91.2	
	LABQC	SLCSS1-59850-59850	ug/Kg			100		93	
	LABQC	SLCSS1-59850-59850	ug/Kg			100		96.5	
	LABQC	SLCSS1-59850-59850	ug/Kg			100		90.6	

DATA_PF	STATION_ID	SAMPLE_NAME	DETECTION_LIMIT_UNIT	RESULT_COMMENT	QC_ORIGINAL_CONC	QC_SPIKE_ADDED	QC_SPIKE_MEASURED	QC_SPIKE_RECOVERY	QC_DUP_ORIGINAL_CONC
	LABQC	SLCSS1-59850-59850	ug/Kg			100		99	
	LABQC	SLCSS1-59850-59850	ug/Kg			100		92.6	
	LABQC	SLCSS1-59850-59850	ug/Kg			100		94.9	
	LABQC	SLCSS1-59850-59850	ug/Kg			100		95.6	
	LABQC	SLCSS1-59850-59850	ug/Kg			100		82.6	
	LABQC	SLCSS1-59850-59850	ug/Kg			100		83.9	
	LABQC	SLCSS1-59850-59850	ug/Kg			100		66.3	
	LABQC	SLCSS1-59850-59850	%			100		67.4	
	LABQC	SLCSS1-59850-59850	ug/Kg			100		91.5	
	LABQC	SLCSS1-59850-59850	ug/Kg			100		94.3	
	LABQC	SLCSS1-59850-59850	%			100		100	
	LABQC	SLCSW1-59517/18/19/20/21-	ug/L			100		54.5	
	LABQC	SLCSW1-59517/18/19/20/21-	ug/L			100		53.6	
	LABQC	SLCSW1-59517/18/19/20/21-	ug/L			100		52.2	
	LABQC	SLCSW1-59517/18/19/20/21-	ug/L			100		52.6	
	LABQC	SLCSW1-59517/18/19/20/21-	ug/L			100		58	
	LABQC	SLCSW1-59517/18/19/20/21-	ug/L			100		65	
	LABQC	SLCSW1-59517/18/19/20/21-	%			100		77.4	
	LABQC	SLCSW1-59517/18/19/20/21-	ug/L			100		67.8	
	LABQC	SLCSW1-59517/18/19/20/21-	ug/L			100		59.2	
	LABQC	SLCSW1-59517/18/19/20/21-	ug/L			100		44	
	LABQC	SLCSW1-59517/18/19/20/21-	ug/L			100		98.2	
	LABQC	SLCSW1-59517/18/19/20/21-	ug/L			100		84.4	
	LABQC	SLCSW1-59517/18/19/20/21-	ug/L			100		55.4	
	LABQC	SLCSW1-59517/18/19/20/21-	ug/L			100		78	
	LABQC	SLCSW1-59517/18/19/20/21-	ug/L			100		59.7	
	LABQC	SLCSW1-59517/18/19/20/21-	ug/L			100		51	
	LABQC	SLCSW1-59517/18/19/20/21-	%			100		55.7	
	LABQC	SLCSW1-59517/18/19/20/21-	%			100		28.7	
	LABQC	SLCSW1-59517/18/19/20/21-	ug/L			100		46.3	
	LABQC	SLCSW1-59517/18/19/20/21-	ug/L			100		71.7	
	LABQC	SLCSW1-59517/18/19/20/21-	ug/L			100		65.8	
	LABQC	SLCSW1-59517/18/19/20/21-	ug/L			100		42.6	
	LABQC	SLCSW1-59517/18/19/20/21-	ug/L			100		71.8	
	LABQC	SLCSW1-59517/18/19/20/21-	ug/L			100		101	
	LABQC	SLCSW1-59517/18/19/20/21-	ug/L			100		83.2	
	LABQC	SLCSW1-59517/18/19/20/21-	ug/L			100		61.6	
	LABQC	SLCSW1-59517/18/19/20/21-	ug/L			100		58.6	
	LABQC	SLCSW1-59517/18/19/20/21-	ug/L			100		74.6	
	LABQC	SLCSW1-59517/18/19/20/21-	ug/L			100		42.6	
	LABQC	SLCSW1-59517/18/19/20/21-	ug/L			100		74.6	
	LABQC	SLCSW1-59517/18/19/20/21-	ug/L			100		78.1	
	LABQC	SLCSW1-59517/18/19/20/21-	ug/L			100		36.9	
	LABQC	SLCSW1-59517/18/19/20/21-	ug/L			100		58.2	
	LABQC	SLCSW1-59517/18/19/20/21-	ug/L			100		47.2	
	LABQC	SLCSW1-59517/18/19/20/21-	ug/L			100		84.4	

DATA_PF	STATION_ID	SAMPLE_NAME	DETECTION_LIMIT_UNIT	RESULT_COMMENT	QC_ORIGINAL_CONC	QC_SPIKE_ADDED	QC_SPIKE_MEASURED	QC_SPIKE_RECOVERY	QC_DUP_ORIGINAL_CONC
	LABQC	SLCSW1-59517/18/19/20/21-	ug/L			100		84	
	LABQC	SLCSW1-59517/18/19/20/21-	ug/L			100		67	
	LABQC	SLCSW1-59517/18/19/20/21-	ug/L			100		82.2	
	LABQC	SLCSW1-59517/18/19/20/21-	ug/L			100		77.7	
	LABQC	SLCSW1-59517/18/19/20/21-	ug/L			100		92.4	
	LABQC	SLCSW1-59517/18/19/20/21-	ug/L			100		87.4	
	LABQC	SLCSW1-59517/18/19/20/21-	ug/L			100		81.8	
	LABQC	SLCSW1-59517/18/19/20/21-	ug/L			100		59.6	
	LABQC	SLCSW1-59517/18/19/20/21-	ug/L			100		48	
	LABQC	SLCSW1-59517/18/19/20/21-	ug/L			100		54.2	
	LABQC	SLCSW1-59517/18/19/20/21-	ug/L			100		59.2	
	LABQC	SLCSW1-59517/18/19/20/21-	ug/L			100		58.8	
	LABQC	SLCSW1-59517/18/19/20/21-	%			100		50.1	
	LABQC	SLCSW1-59517/18/19/20/21-	ug/L			100		29.8	
	LABQC	SLCSW1-59517/18/19/20/21-	ug/L			100		59.3	
	LABQC	SLCSW1-59517/18/19/20/21-	ug/L			100		79.8	
	LABQC	SLCSW1-59517/18/19/20/21-	ug/L			100		91.1	
	LABQC	SLCSW1-59517/18/19/20/21-	ug/L			100		24.3	
	LABQC	SLCSW1-59517/18/19/20/21-	%			100		20.5	
	LABQC	SLCSW1-59517/18/19/20/21-	%			100		91.5	
	SD021	SC14-SD021-0.0/0.5	ug/Kg					0	
	SD021	SC14-SD021-0.5/1.1	ug/Kg					0	
	SD047	SC14-SD047-0.0/0.5	%			100		31	
	SD047	SC14-SD047-0.0/0.5	ug/Kg					0	
	SD047	SC14-SD047-0.0/0.5	ug/Kg					0	
	SD047	SC14-SD047-0.0/0.5	ug/Kg					0	
	SD047	SC14-SD047-0.0/0.5	ug/Kg					0	
	SD047	SC14-SD047-0.0/0.5	ug/Kg					0	
	SD047	SC14-SD047-0.0/0.5	ug/Kg					0	
	SD047	SC14-SD047-0.0/0.5	ug/Kg					0	
	SD047	SC14-SD047-0.0/0.5	ug/Kg					0	
	SD047	SC14-SD047-0.0/0.5	ug/Kg					0	
	SD047	SC14-SD047-0.0/0.5	ug/Kg					0	
	SD047	SC14-SD047-0.0/0.5	ug/Kg					0	
	SD047	SC14-SD047-0.0/0.5	ug/Kg					0	
	SD047	SC14-SD047-0.0/0.5	ug/Kg					0	
	SD047	SC14-SD047-0.0/0.5	%			100		26.8	
	SD047	SC14-SD047-0.0/0.5	ug/Kg					0	
	SD047	SC14-SD047-0.0/0.5	ug/Kg					0	
	SD047	SC14-SD047-0.0/0.5	ug/Kg					0	
	SD047	SC14-SD047-0.0/0.5	%			100		51.8	
	SD047	SC14-SD047-0.5/1.3	%			100		37	
	SD047	SC14-SD047-0.5/1.3	ug/Kg					0	
	SD047	SC14-SD047-0.5/1.3	ug/Kg					0	

DATA_PF	STATION_ID	SAMPLE_NAME	DETECTION_LIMIT_UNIT	RESULT_COMMENT	QC_ORIGINAL_CONC	QC_SPIKE_ADDED	QC_SPIKE_MEASURED	QC_SPIKE_RECOVERY	QC_DUP_ORIGINAL_CONC
	SD047	SC14-SD047-0.5/1.3	ug/Kg					0	
	SD047	SC14-SD047-0.5/1.3	ug/Kg					0	
	SD047	SC14-SD047-0.5/1.3	ug/Kg					0	
	SD047	SC14-SD047-0.5/1.3	ug/Kg					0	
	SD047	SC14-SD047-0.5/1.3	ug/Kg					0	
	SD047	SC14-SD047-0.5/1.3	ug/Kg					0	
	SD047	SC14-SD047-0.5/1.3	ug/Kg					0	
	SD047	SC14-SD047-0.5/1.3	ug/Kg					0	
	SD047	SC14-SD047-0.5/1.3	ug/Kg					0	
	SD047	SC14-SD047-0.5/1.3	ug/Kg					0	
	SD047	SC14-SD047-0.5/1.3	ug/Kg					0	
	SD047	SC14-SD047-0.5/1.3	ug/Kg					0	
	SD047	SC14-SD047-0.5/1.3	ug/Kg					0	
	SD047	SC14-SD047-0.5/1.3	%			100		32.6	
	SD047	SC14-SD047-0.5/1.3	ug/Kg					0	
	SD047	SC14-SD047-0.5/1.3	ug/Kg					0	
	SD047	SC14-SD047-0.5/1.3	ug/Kg					0	
	SD047	SC14-SD047-0.5/1.3	%			100		64.4	
	SD048	SC14-SD048-0.0/0.5	%			100		54.8	
	SD048	SC14-SD048-0.0/0.5	ug/Kg					0	
	SD048	SC14-SD048-0.0/0.5	ug/Kg					0	
	SD048	SC14-SD048-0.0/0.5	ug/Kg					0	
	SD048	SC14-SD048-0.0/0.5	ug/Kg					0	
	SD048	SC14-SD048-0.0/0.5	ug/Kg					0	
	SD048	SC14-SD048-0.0/0.5	ug/Kg					0	
	SD048	SC14-SD048-0.0/0.5	ug/Kg					0	
	SD048	SC14-SD048-0.0/0.5	ug/Kg					0	
	SD048	SC14-SD048-0.0/0.5	ug/Kg					0	
	SD048	SC14-SD048-0.0/0.5	ug/Kg					0	
	SD048	SC14-SD048-0.0/0.5	ug/Kg					0	
	SD048	SC14-SD048-0.0/0.5	ug/Kg					0	
	SD048	SC14-SD048-0.0/0.5	ug/Kg					0	
	SD048	SC14-SD048-0.0/0.5	ug/Kg					0	
	SD048	SC14-SD048-0.0/0.5	%			100		69	
	SD048	SC14-SD048-0.0/0.5	ug/Kg					0	
	SD048	SC14-SD048-0.0/0.5	ug/Kg					0	
	SD048	SC14-SD048-0.0/0.5	ug/Kg					0	
	SD048	SC14-SD048-0.0/0.5	%			100		60.8	
	SD048	SC14-SD048-0.0/0.5R	%			100		52.6	
	SD048	SC14-SD048-0.0/0.5R	ug/Kg					0	
	SD048	SC14-SD048-0.0/0.5R	ug/Kg					0	
	SD048	SC14-SD048-0.0/0.5R	ug/Kg					0	
	SD048	SC14-SD048-0.0/0.5R	ug/Kg					0	
	SD048	SC14-SD048-0.0/0.5R	ug/Kg					0	
	SD048	SC14-SD048-0.0/0.5R	ug/Kg					0	

DATA_PF	STATION_ID	SAMPLE_NAME	DETECTION_LIMIT_UNIT	RESULT_COMMENT	QC_ORIGINAL_CONC	QC_SPIKE_ADDED	QC_SPIKE_MEASURED	QC_SPIKE_RECOVERY	QC_DUP_ORIGINAL_CONC
	SD048	SC14-SD048-0.0/0.5R	ug/Kg					0	
	SD048	SC14-SD048-0.0/0.5R	ug/Kg					0	
	SD048	SC14-SD048-0.0/0.5R	ug/Kg					0	
	SD048	SC14-SD048-0.0/0.5R	ug/Kg					0	
	SD048	SC14-SD048-0.0/0.5R	ug/Kg					0	
	SD048	SC14-SD048-0.0/0.5R	ug/Kg					0	
	SD048	SC14-SD048-0.0/0.5R	ug/Kg					0	
	SD048	SC14-SD048-0.0/0.5R	ug/Kg					0	
	SD048	SC14-SD048-0.0/0.5R	ug/Kg					0	
	SD048	SC14-SD048-0.0/0.5R	%			100		61.8	
	SD048	SC14-SD048-0.0/0.5R	ug/Kg					0	
	SD048	SC14-SD048-0.0/0.5R	ug/Kg					0	
	SD048	SC14-SD048-0.0/0.5R	ug/Kg					0	
	SD048	SC14-SD048-0.0/0.5R	%			100		69	
	SD048	SC14-SD048-0.5/1.5	%			100		53.2	
	SD048	SC14-SD048-0.5/1.5	ug/Kg					0	
	SD048	SC14-SD048-0.5/1.5	ug/Kg					0	
	SD048	SC14-SD048-0.5/1.5	ug/Kg					0	
	SD048	SC14-SD048-0.5/1.5	ug/Kg					0	
	SD048	SC14-SD048-0.5/1.5	ug/Kg					0	
	SD048	SC14-SD048-0.5/1.5	ug/Kg					0	
	SD048	SC14-SD048-0.5/1.5	ug/Kg					0	
	SD048	SC14-SD048-0.5/1.5	ug/Kg					0	
	SD048	SC14-SD048-0.5/1.5	ug/Kg					0	
	SD048	SC14-SD048-0.5/1.5	ug/Kg					0	
	SD048	SC14-SD048-0.5/1.5	ug/Kg					0	
	SD048	SC14-SD048-0.5/1.5	ug/Kg					0	
	SD048	SC14-SD048-0.5/1.5	ug/Kg					0	
	SD048	SC14-SD048-0.5/1.5	ug/Kg					0	
	SD048	SC14-SD048-0.5/1.5	%			100		62.2	
	SD048	SC14-SD048-0.5/1.5	ug/Kg					0	
	SD048	SC14-SD048-0.5/1.5	ug/Kg					0	
	SD048	SC14-SD048-0.5/1.5	ug/Kg					0	
	SD048	SC14-SD048-0.5/1.5	%			100		56.4	
	SD049	SC14-SD049-0.0/0.5	%			100		42.2	
	SD049	SC14-SD049-0.0/0.5	ug/Kg					0	
	SD049	SC14-SD049-0.0/0.5	ug/Kg					0	
	SD049	SC14-SD049-0.0/0.5	ug/Kg					0	
	SD049	SC14-SD049-0.0/0.5	ug/Kg					0	
	SD049	SC14-SD049-0.0/0.5	ug/Kg					0	
	SD049	SC14-SD049-0.0/0.5	ug/Kg					0	
	SD049	SC14-SD049-0.0/0.5	ug/Kg					0	
	SD049	SC14-SD049-0.0/0.5	ug/Kg					0	
	SD049	SC14-SD049-0.0/0.5	ug/Kg					0	
	SD049	SC14-SD049-0.0/0.5	ug/Kg					0	

DATA_PF	STATION_ID	SAMPLE_NAME	DETECTION_LIMIT_UNIT	RESULT_COMMENT	QC_ORIGINAL_CONC	QC_SPIKE_ADDED	QC_SPIKE_MEASURED	QC_SPIKE_RECOVERY	QC_DUP_ORIGINAL_CONC
	SD049	SC14-SD049-0.0/0.5	ug/Kg					0	
	SD049	SC14-SD049-0.0/0.5	ug/Kg					0	
	SD049	SC14-SD049-0.0/0.5	ug/Kg					0	
	SD049	SC14-SD049-0.0/0.5	ug/Kg					0	
	SD049	SC14-SD049-0.0/0.5	ug/Kg					0	
	SD049	SC14-SD049-0.0/0.5	%			100		48	
	SD049	SC14-SD049-0.0/0.5	ug/Kg					0	
	SD049	SC14-SD049-0.0/0.5	ug/Kg					0	
	SD049	SC14-SD049-0.0/0.5	ug/Kg					0	
	SD049	SC14-SD049-0.0/0.5	%			100		61.8	
	SD049	SC14-SD049-0.0/0.5MS	%			100		49.4	
	SD049	SC14-SD049-0.0/0.5MS	ug/Kg			100		61.2	
	SD049	SC14-SD049-0.0/0.5MS	ug/Kg			100		74.1	
	SD049	SC14-SD049-0.0/0.5MS	ug/Kg			100		59	
	SD049	SC14-SD049-0.0/0.5MS	ug/Kg			100		74.3	
	SD049	SC14-SD049-0.0/0.5MS	ug/Kg			100		70.5	
	SD049	SC14-SD049-0.0/0.5MS	ug/Kg			100		84.3	
	SD049	SC14-SD049-0.0/0.5MS	ug/Kg			100		76.1	
	SD049	SC14-SD049-0.0/0.5MS	ug/Kg			100		84.6	
	SD049	SC14-SD049-0.0/0.5MS	ug/Kg			100		63.3	
	SD049	SC14-SD049-0.0/0.5MS	ug/Kg			100		66.6	
	SD049	SC14-SD049-0.0/0.5MS	ug/Kg			100		76.8	
	SD049	SC14-SD049-0.0/0.5MS	ug/Kg			100		112	
	SD049	SC14-SD049-0.0/0.5MS	ug/Kg			100		75.8	
	SD049	SC14-SD049-0.0/0.5MS	ug/Kg			100		89.3	
	SD049	SC14-SD049-0.0/0.5MS	ug/Kg			100		52.7	
	SD049	SC14-SD049-0.0/0.5MS	%			100		51.6	
	SD049	SC14-SD049-0.0/0.5MS	ug/Kg			100		89.1	
	SD049	SC14-SD049-0.0/0.5MS	ug/Kg			100		102	
	SD049	SC14-SD049-0.0/0.5MS	%			100		67.2	
	SD049	SC14-SD049-0.0/0.5SD	%						
	SD049	SC14-SD049-0.0/0.5SD	ug/Kg						
	SD049	SC14-SD049-0.0/0.5SD	ug/Kg						
	SD049	SC14-SD049-0.0/0.5SD	ug/Kg						
	SD049	SC14-SD049-0.0/0.5SD	ug/Kg						
	SD049	SC14-SD049-0.0/0.5SD	ug/Kg						
	SD049	SC14-SD049-0.0/0.5SD	ug/Kg						
	SD049	SC14-SD049-0.0/0.5SD	ug/Kg						
	SD049	SC14-SD049-0.0/0.5SD	ug/Kg						
	SD049	SC14-SD049-0.0/0.5SD	ug/Kg						
	SD049	SC14-SD049-0.0/0.5SD	ug/Kg						
	SD049	SC14-SD049-0.0/0.5SD	ug/Kg						
	SD049	SC14-SD049-0.0/0.5SD	ug/Kg						
	SD049	SC14-SD049-0.0/0.5SD	ug/Kg						
	SD049	SC14-SD049-0.0/0.5SD	ug/Kg						

DATA_PF	STATION_ID	SAMPLE_NAME	DETECTION_LIMIT_UNIT	RESULT_COMMENT	QC_ORIGINAL_CONC	QC_SPIKE_ADDED	QC_SPIKE_MEASURED	QC_SPIKE_RECOVERY	QC_DUP_ORIGINAL_CONC
	SD049	SC14-SD049-0.0/0.5SD	%						
	SD049	SC14-SD049-0.0/0.5SD	ug/Kg						
	SD049	SC14-SD049-0.0/0.5SD	ug/Kg						
	SD049	SC14-SD049-0.0/0.5SD	%						
	SD050	SC14-SD050-0.5/0.5	%			100		66.8	
	SD050	SC14-SD050-0.5/0.5	ug/Kg					0	
	SD050	SC14-SD050-0.5/0.5	ug/Kg					0	
	SD050	SC14-SD050-0.5/0.5	ug/Kg					0	
	SD050	SC14-SD050-0.5/0.5	ug/Kg					0	
	SD050	SC14-SD050-0.5/0.5	ug/Kg					0	
	SD050	SC14-SD050-0.5/0.5	ug/Kg					0	
	SD050	SC14-SD050-0.5/0.5	ug/Kg					0	
	SD050	SC14-SD050-0.5/0.5	ug/Kg					0	
	SD050	SC14-SD050-0.5/0.5	ug/Kg					0	
	SD050	SC14-SD050-0.5/0.5	ug/Kg					0	
	SD050	SC14-SD050-0.5/0.5	ug/Kg					0	
	SD050	SC14-SD050-0.5/0.5	ug/Kg					0	
	SD050	SC14-SD050-0.5/0.5	ug/Kg					0	
	SD050	SC14-SD050-0.5/0.5	ug/Kg					0	
	SD050	SC14-SD050-0.5/0.5	ug/Kg					0	
	SD050	SC14-SD050-0.5/0.5	%			100		43.4	
	SD050	SC14-SD050-0.5/0.5	ug/Kg					0	
	SD050	SC14-SD050-0.5/0.5	ug/Kg					0	
	SD050	SC14-SD050-0.5/0.5	%			100		51.2	
	SD050	SC14-SD050-0.5/1.7	ug/Kg					0	
	FIELDQC	EB001	%			100		65.4	
	FIELDQC	EB001	ug/L					0	
	FIELDQC	EB001	ug/L					0	
	FIELDQC	EB001	ug/L					0	
	FIELDQC	EB001	ug/L					0	
	FIELDQC	EB001	ug/L					0	
	FIELDQC	EB001	ug/L					0	
	FIELDQC	EB001	ug/L					0	
	FIELDQC	EB001	ug/L					0	
	FIELDQC	EB001	ug/L					0	
	FIELDQC	EB001	ug/L					0	
	FIELDQC	EB001	ug/L					0	
	FIELDQC	EB001	ug/L					0	
	FIELDQC	EB001	ug/L					0	
	FIELDQC	EB001	ug/L					0	
	FIELDQC	EB001	%			100		63	
	FIELDQC	EB001	ug/L					0	
	FIELDQC	EB001	ug/L					0	
	FIELDQC	EB001	ug/L					0	

DATA_PF	STATION_ID	SAMPLE_NAME	DETECTION_LIMIT_UNIT	RESULT_COMMENT	QC_ORIGINAL_CONC	QC_SPIKE_ADDED	QC_SPIKE_MEASURED	QC_SPIKE_RECOVERY	QC_DUP_ORIGINAL_CONC
	FIELDQC	EB001	%			100		92.8	
	FIELDQC	EB001MS	%			100		64.4	
	FIELDQC	EB001MS	ug/L			100		71.5	
	FIELDQC	EB001MS	ug/L			100		54.5	
	FIELDQC	EB001MS	ug/L			100		57.5	
	FIELDQC	EB001MS	ug/L			100		73	
	FIELDQC	EB001MS	ug/L			100		82	
	FIELDQC	EB001MS	ug/L			100		85	
	FIELDQC	EB001MS	ug/L			100		89	
	FIELDQC	EB001MS	ug/L			100		83.5	
	FIELDQC	EB001MS	ug/L			100		83	
	FIELDQC	EB001MS	ug/L			100		81	
	FIELDQC	EB001MS	ug/L			100		86	
	FIELDQC	EB001MS	ug/L			100		70	
	FIELDQC	EB001MS	ug/L			100		80.5	
	FIELDQC	EB001MS	ug/L			100		64.5	
	FIELDQC	EB001MS	%			100		62.8	
	FIELDQC	EB001MS	ug/L			100		69.5	
	FIELDQC	EB001MS	ug/L			100		87.5	
	FIELDQC	EB001MS	%			100		87	
	FIELDQC	EB001SD	%						
	FIELDQC	EB001SD	ug/L						
	FIELDQC	EB001SD	ug/L						
	FIELDQC	EB001SD	ug/L						
	FIELDQC	EB001SD	ug/L						
	FIELDQC	EB001SD	ug/L						
	FIELDQC	EB001SD	ug/L						
	FIELDQC	EB001SD	ug/L						
	FIELDQC	EB001SD	ug/L						
	FIELDQC	EB001SD	ug/L						
	FIELDQC	EB001SD	ug/L						
	FIELDQC	EB001SD	ug/L						
	FIELDQC	EB001SD	%						
	FIELDQC	EB001SD	ug/L						
	FIELDQC	EB001SD	ug/L						
	FIELDQC	EB001SD	%						
	SD036	SC14-SD036-0.0/0.5	%			100		50.2	
	SD036	SC14-SD036-0.0/0.5	ug/Kg					0	
	SD036	SC14-SD036-0.0/0.5	ug/Kg					0	
	SD036	SC14-SD036-0.0/0.5	ug/Kg					0	
	SD036	SC14-SD036-0.0/0.5	ug/Kg					0	
	SD036	SC14-SD036-0.0/0.5	ug/Kg					0	
	SD036	SC14-SD036-0.0/0.5	ug/Kg					0	

DATA_PF	STATION_ID	SAMPLE_NAME	DETECTION_LIMIT_UNIT	RESULT_COMMENT	QC_ORIGINAL_CONC	QC_SPIKE_ADDED	QC_SPIKE_MEASURED	QC_SPIKE_RECOVERY	QC_DUP_ORIGINAL_CONC
	SD036	SC14-SD036-0.0/0.5	ug/Kg					0	
	SD036	SC14-SD036-0.0/0.5	ug/Kg					0	
	SD036	SC14-SD036-0.0/0.5	ug/Kg					0	
	SD036	SC14-SD036-0.0/0.5	ug/Kg					0	
	SD036	SC14-SD036-0.0/0.5	ug/Kg					0	
	SD036	SC14-SD036-0.0/0.5	ug/Kg					0	
	SD036	SC14-SD036-0.0/0.5	ug/Kg					0	
	SD036	SC14-SD036-0.0/0.5	ug/Kg					0	
	SD036	SC14-SD036-0.0/0.5	ug/Kg					0	
	SD036	SC14-SD036-0.0/0.5	%			100		43.8	
	SD036	SC14-SD036-0.0/0.5	ug/Kg					0	
	SD036	SC14-SD036-0.0/0.5	ug/Kg					0	
	SD036	SC14-SD036-0.0/0.5	ug/Kg					0	
	SD036	SC14-SD036-0.0/0.5	%			100		59.6	
	SD036	SC14-SD036-0.5/2.0	%			100		53.6	
	SD036	SC14-SD036-0.5/2.0	ug/Kg					0	
	SD036	SC14-SD036-0.5/2.0	ug/Kg					0	
	SD036	SC14-SD036-0.5/2.0	ug/Kg					0	
	SD036	SC14-SD036-0.5/2.0	ug/Kg					0	
	SD036	SC14-SD036-0.5/2.0	ug/Kg					0	
	SD036	SC14-SD036-0.5/2.0	ug/Kg					0	
	SD036	SC14-SD036-0.5/2.0	ug/Kg					0	
	SD036	SC14-SD036-0.5/2.0	ug/Kg					0	
	SD036	SC14-SD036-0.5/2.0	ug/Kg					0	
	SD036	SC14-SD036-0.5/2.0	ug/Kg					0	
	SD036	SC14-SD036-0.5/2.0	ug/Kg					0	
	SD036	SC14-SD036-0.5/2.0	ug/Kg					0	
	SD036	SC14-SD036-0.5/2.0	ug/Kg					0	
	SD036	SC14-SD036-0.5/2.0	ug/Kg					0	
	SD036	SC14-SD036-0.5/2.0	ug/Kg					0	
	SD036	SC14-SD036-0.5/2.0	%			100		54.4	
	SD036	SC14-SD036-0.5/2.0	ug/Kg					0	
	SD036	SC14-SD036-0.5/2.0	ug/Kg					0	
	SD036	SC14-SD036-0.5/2.0	ug/Kg					0	
	SD036	SC14-SD036-0.5/2.0	%			100		74.6	
	SD036	SC14-SD036-0.5/2.0MS	%			100		53	
	SD036	SC14-SD036-0.5/2.0MS	ug/Kg			100		59.5	
	SD036	SC14-SD036-0.5/2.0MS	ug/Kg			100		59.4	
	SD036	SC14-SD036-0.5/2.0MS	ug/Kg			100		65	
	SD036	SC14-SD036-0.5/2.0MS	ug/Kg			100		72.9	
	SD036	SC14-SD036-0.5/2.0MS	ug/Kg			100		52.9	
	SD036	SC14-SD036-0.5/2.0MS	ug/Kg			100		58.6	
	SD036	SC14-SD036-0.5/2.0MS	ug/Kg			100		34.8	
	SD036	SC14-SD036-0.5/2.0MS	ug/Kg			100		64.2	
	SD036	SC14-SD036-0.5/2.0MS	ug/Kg			100		60.2	
	SD036	SC14-SD036-0.5/2.0MS	ug/Kg			100		52.1	

DATA_PF	STATION_ID	SAMPLE_NAME	DETECTION_LIMIT_UNIT	RESULT_COMMENT	QC_ORIGINAL_CONC	QC_SPIKE_ADDED	QC_SPIKE_MEASURED	QC_SPIKE_RECOVERY	QC_DUP_ORIGINAL_CONC
	SD036	SC14-SD036-0.5/2.0MS	ug/Kg			100		76.9	
	SD036	SC14-SD036-0.5/2.0MS	ug/Kg			100		24.9	
	SD036	SC14-SD036-0.5/2.0MS	ug/Kg			100		62	
	SD036	SC14-SD036-0.5/2.0MS	ug/Kg			100		70.2	
	SD036	SC14-SD036-0.5/2.0MS	ug/Kg			100		48.5	
	SD036	SC14-SD036-0.5/2.0MS	%			100		49.8	
	SD036	SC14-SD036-0.5/2.0MS	ug/Kg			100		15.5	
	SD036	SC14-SD036-0.5/2.0MS	ug/Kg			100		43.3	
	SD036	SC14-SD036-0.5/2.0MS	%			100		76.2	
	SD036	SC14-SD036-0.5/2.0SD	%						
	SD036	SC14-SD036-0.5/2.0SD	ug/Kg						
	SD036	SC14-SD036-0.5/2.0SD	ug/Kg						
	SD036	SC14-SD036-0.5/2.0SD	ug/Kg						
	SD036	SC14-SD036-0.5/2.0SD	ug/Kg						
	SD036	SC14-SD036-0.5/2.0SD	ug/Kg						
	SD036	SC14-SD036-0.5/2.0SD	ug/Kg						
	SD036	SC14-SD036-0.5/2.0SD	ug/Kg						
	SD036	SC14-SD036-0.5/2.0SD	ug/Kg						
	SD036	SC14-SD036-0.5/2.0SD	ug/Kg						
	SD036	SC14-SD036-0.5/2.0SD	ug/Kg						
	SD036	SC14-SD036-0.5/2.0SD	ug/Kg						
	SD036	SC14-SD036-0.5/2.0SD	ug/Kg						
	SD036	SC14-SD036-0.5/2.0SD	ug/Kg						
	SD036	SC14-SD036-0.5/2.0SD	ug/Kg						
	SD036	SC14-SD036-0.5/2.0SD	%						
	SD036	SC14-SD036-0.5/2.0SD	ug/Kg						
	SD036	SC14-SD036-0.5/2.0SD	ug/Kg						
	SD036	SC14-SD036-0.5/2.0SD	%						
	SD037	SC14-SD037-0.0/0.5	%			100		42.8	
	SD037	SC14-SD037-0.0/0.5	ug/Kg					0	
	SD037	SC14-SD037-0.0/0.5	ug/Kg					0	
	SD037	SC14-SD037-0.0/0.5	ug/Kg					0	
	SD037	SC14-SD037-0.0/0.5	ug/Kg					0	
	SD037	SC14-SD037-0.0/0.5	ug/Kg					0	
	SD037	SC14-SD037-0.0/0.5	ug/Kg					0	
	SD037	SC14-SD037-0.0/0.5	ug/Kg					0	
	SD037	SC14-SD037-0.0/0.5	ug/Kg					0	
	SD037	SC14-SD037-0.0/0.5	ug/Kg					0	
	SD037	SC14-SD037-0.0/0.5	ug/Kg					0	
	SD037	SC14-SD037-0.0/0.5	ug/Kg					0	
	SD037	SC14-SD037-0.0/0.5	ug/Kg					0	
	SD037	SC14-SD037-0.0/0.5	ug/Kg					0	
	SD037	SC14-SD037-0.0/0.5	%			100		27.4	

DATA_PF	STATION_ID	SAMPLE_NAME	DETECTION_LIMIT_UNIT	RESULT_COMMENT	QC_ORIGINAL_CONC	QC_SPIKE_ADDED	QC_SPIKE_MEASURED	QC_SPIKE_RECOVERY	QC_DUP_ORIGINAL_CONC
	SD037	SC14-SD037-0.0/0.5	ug/Kg					0	
	SD037	SC14-SD037-0.0/0.5	ug/Kg					0	
	SD037	SC14-SD037-0.0/0.5	ug/Kg					0	
	SD037	SC14-SD037-0.0/0.5	%			100		54.6	
	SD037	SC14-SD037-0.5/1.15	%			100		54.8	
	SD037	SC14-SD037-0.5/1.15	ug/Kg					0	
	SD037	SC14-SD037-0.5/1.15	ug/Kg					0	
	SD037	SC14-SD037-0.5/1.15	ug/Kg					0	
	SD037	SC14-SD037-0.5/1.15	ug/Kg					0	
	SD037	SC14-SD037-0.5/1.15	ug/Kg					0	
	SD037	SC14-SD037-0.5/1.15	ug/Kg					0	
	SD037	SC14-SD037-0.5/1.15	ug/Kg					0	
	SD037	SC14-SD037-0.5/1.15	ug/Kg					0	
	SD037	SC14-SD037-0.5/1.15	ug/Kg					0	
	SD037	SC14-SD037-0.5/1.15	ug/Kg					0	
	SD037	SC14-SD037-0.5/1.15	ug/Kg					0	
	SD037	SC14-SD037-0.5/1.15	ug/Kg					0	
	SD037	SC14-SD037-0.5/1.15	ug/Kg					0	
	SD037	SC14-SD037-0.5/1.15	ug/Kg					0	
	SD037	SC14-SD037-0.5/1.15	ug/Kg					0	
	SD037	SC14-SD037-0.5/1.15	%			100		42.6	
	SD037	SC14-SD037-0.5/1.15	ug/Kg					0	
	SD037	SC14-SD037-0.5/1.15	ug/Kg					0	
	SD037	SC14-SD037-0.5/1.15	ug/Kg					0	
	SD037	SC14-SD037-0.5/1.15	%			100		61.6	
	SD044	SC14-SD044-0.0/0.5	%			100		45.4	
	SD044	SC14-SD044-0.0/0.5	ug/Kg					0	
	SD044	SC14-SD044-0.0/0.5	ug/Kg					0	
	SD044	SC14-SD044-0.0/0.5	ug/Kg					0	
	SD044	SC14-SD044-0.0/0.5	ug/Kg					0	
	SD044	SC14-SD044-0.0/0.5	ug/Kg					0	
	SD044	SC14-SD044-0.0/0.5	ug/Kg					0	
	SD044	SC14-SD044-0.0/0.5	ug/Kg					0	
	SD044	SC14-SD044-0.0/0.5	ug/Kg					0	
	SD044	SC14-SD044-0.0/0.5	ug/Kg					0	
	SD044	SC14-SD044-0.0/0.5	ug/Kg					0	
	SD044	SC14-SD044-0.0/0.5	ug/Kg					0	
	SD044	SC14-SD044-0.0/0.5	ug/Kg					0	
	SD044	SC14-SD044-0.0/0.5	ug/Kg					0	
	SD044	SC14-SD044-0.0/0.5	ug/Kg					0	
	SD044	SC14-SD044-0.0/0.5	%			100		35.8	
	SD044	SC14-SD044-0.0/0.5	ug/Kg					0	
	SD044	SC14-SD044-0.0/0.5	ug/Kg					0	
	SD044	SC14-SD044-0.0/0.5	ug/Kg					0	
	SD044	SC14-SD044-0.0/0.5	%			100		55.4	

DATA_PF	STATION_ID	SAMPLE_NAME	DETECTION_LIMIT_UNIT	RESULT_COMMENT	QC_ORIGINAL_CONC	QC_SPIKE_ADDED	QC_SPIKE_MEASURED	QC_SPIKE_RECOVERY	QC_DUP_ORIGINAL_CONC
	SD044	SC14-SD044-0.5/1.3	%			100		66.2	
	SD044	SC14-SD044-0.5/1.3	ug/Kg					0	
	SD044	SC14-SD044-0.5/1.3	ug/Kg					0	
	SD044	SC14-SD044-0.5/1.3	ug/Kg					0	
	SD044	SC14-SD044-0.5/1.3	ug/Kg					0	
	SD044	SC14-SD044-0.5/1.3	ug/Kg					0	
	SD044	SC14-SD044-0.5/1.3	ug/Kg					0	
	SD044	SC14-SD044-0.5/1.3	ug/Kg					0	
	SD044	SC14-SD044-0.5/1.3	ug/Kg					0	
	SD044	SC14-SD044-0.5/1.3	ug/Kg					0	
	SD044	SC14-SD044-0.5/1.3	ug/Kg					0	
	SD044	SC14-SD044-0.5/1.3	ug/Kg					0	
	SD044	SC14-SD044-0.5/1.3	ug/Kg					0	
	SD044	SC14-SD044-0.5/1.3	ug/Kg					0	
	SD044	SC14-SD044-0.5/1.3	ug/Kg					0	
	SD044	SC14-SD044-0.5/1.3	ug/Kg					0	
	SD044	SC14-SD044-0.5/1.3	%			100		53.2	
	SD044	SC14-SD044-0.5/1.3	ug/Kg					0	
	SD044	SC14-SD044-0.5/1.3	ug/Kg					0	
	SD044	SC14-SD044-0.5/1.3	ug/Kg					0	
	SD044	SC14-SD044-0.5/1.3	%			100		70.2	
	SD044	SC14-SD044-0.5/1.8D	%			100		75	
	SD044	SC14-SD044-0.5/1.8D	ug/Kg					0	
	SD044	SC14-SD044-0.5/1.8D	ug/Kg					0	
	SD044	SC14-SD044-0.5/1.8D	ug/Kg					0	
	SD044	SC14-SD044-0.5/1.8D	ug/Kg					0	
	SD044	SC14-SD044-0.5/1.8D	ug/Kg					0	
	SD044	SC14-SD044-0.5/1.8D	ug/Kg					0	
	SD044	SC14-SD044-0.5/1.8D	ug/Kg					0	
	SD044	SC14-SD044-0.5/1.8D	ug/Kg					0	
	SD044	SC14-SD044-0.5/1.8D	ug/Kg					0	
	SD044	SC14-SD044-0.5/1.8D	ug/Kg					0	
	SD044	SC14-SD044-0.5/1.8D	ug/Kg					0	
	SD044	SC14-SD044-0.5/1.8D	ug/Kg					0	
	SD044	SC14-SD044-0.5/1.8D	ug/Kg					0	
	SD044	SC14-SD044-0.5/1.8D	ug/Kg					0	
	SD044	SC14-SD044-0.5/1.8D	%			100		59.4	
	SD044	SC14-SD044-0.5/1.8D	ug/Kg					0	
	SD044	SC14-SD044-0.5/1.8D	ug/Kg					0	
	SD044	SC14-SD044-0.5/1.8D	ug/Kg					0	
	SD044	SC14-SD044-0.5/1.8D	%			100		68.2	
	SD045	SC14-SD045-0.0/0.5	%			100		32.6	
	SD045	SC14-SD045-0.0/0.5	ug/Kg					0	
	SD045	SC14-SD045-0.0/0.5	ug/Kg					0	
	SD045	SC14-SD045-0.0/0.5	ug/Kg					0	

DATA_PF	STATION_ID	SAMPLE_NAME	DETECTION_LIMIT_UNIT	RESULT_COMMENT	QC_ORIGINAL_CONC	QC_SPIKE_ADDED	QC_SPIKE_MEASURED	QC_SPIKE_RECOVERY	QC_DUP_ORIGINAL_CONC
	SD045	SC14-SD045-0.0/0.5	ug/Kg					0	
	SD045	SC14-SD045-0.0/0.5	ug/Kg					0	
	SD045	SC14-SD045-0.0/0.5	ug/Kg					0	
	SD045	SC14-SD045-0.0/0.5	ug/Kg					0	
	SD045	SC14-SD045-0.0/0.5	ug/Kg					0	
	SD045	SC14-SD045-0.0/0.5	ug/Kg					0	
	SD045	SC14-SD045-0.0/0.5	ug/Kg					0	
	SD045	SC14-SD045-0.0/0.5	ug/Kg					0	
	SD045	SC14-SD045-0.0/0.5	ug/Kg					0	
	SD045	SC14-SD045-0.0/0.5	ug/Kg					0	
	SD045	SC14-SD045-0.0/0.5	ug/Kg					0	
	SD045	SC14-SD045-0.0/0.5	%			100		21.8	
	SD045	SC14-SD045-0.0/0.5	ug/Kg					0	
	SD045	SC14-SD045-0.0/0.5	ug/Kg					0	
	SD045	SC14-SD045-0.0/0.5	ug/Kg					0	
	SD045	SC14-SD045-0.0/0.5	%			100		43.4	
	SD045	SC14-SD045-0.5/1.7	%			100		65.4	
	SD045	SC14-SD045-0.5/1.7	ug/Kg					0	
	SD045	SC14-SD045-0.5/1.7	ug/Kg					0	
	SD045	SC14-SD045-0.5/1.7	ug/Kg					0	
	SD045	SC14-SD045-0.5/1.7	ug/Kg					0	
	SD045	SC14-SD045-0.5/1.7	ug/Kg					0	
	SD045	SC14-SD045-0.5/1.7	ug/Kg					0	
	SD045	SC14-SD045-0.5/1.7	ug/Kg					0	
	SD045	SC14-SD045-0.5/1.7	ug/Kg					0	
	SD045	SC14-SD045-0.5/1.7	ug/Kg					0	
	SD045	SC14-SD045-0.5/1.7	ug/Kg					0	
	SD045	SC14-SD045-0.5/1.7	ug/Kg					0	
	SD045	SC14-SD045-0.5/1.7	ug/Kg					0	
	SD045	SC14-SD045-0.5/1.7	ug/Kg					0	
	SD045	SC14-SD045-0.5/1.7	ug/Kg					0	
	SD045	SC14-SD045-0.5/1.7	ug/Kg					0	
	SD045	SC14-SD045-0.5/1.7	%			100		48.4	
	SD045	SC14-SD045-0.5/1.7	ug/Kg					0	
	SD045	SC14-SD045-0.5/1.7	ug/Kg					0	
	SD045	SC14-SD045-0.5/1.7	ug/Kg					0	
	SD045	SC14-SD045-0.5/1.7	%			100		67.6	
	LABQC	SBLKS1-59764-59764	%			100		64.6	
	LABQC	SBLKS1-59764-59764	ug/Kg					0	
	LABQC	SBLKS1-59764-59764	ug/Kg					0	
	LABQC	SBLKS1-59764-59764	ug/Kg					0	
	LABQC	SBLKS1-59764-59764	ug/Kg					0	
	LABQC	SBLKS1-59764-59764	ug/Kg					0	
	LABQC	SBLKS1-59764-59764	ug/Kg					0	
	LABQC	SBLKS1-59764-59764	ug/Kg					0	

DATA_PF	STATION_ID	SAMPLE_NAME	DETECTION_LIMIT_UNIT	RESULT_COMMENT	QC_ORIGINAL_CONC	QC_SPIKE_ADDED	QC_SPIKE_MEASURED	QC_SPIKE_RECOVERY	QC_DUP_ORIGINAL_CONC
	LABQC	SBLKS1-59764-59764	ug/Kg					0	
	LABQC	SBLKS1-59764-59764	ug/Kg					0	
	LABQC	SBLKS1-59764-59764	ug/Kg					0	
	LABQC	SBLKS1-59764-59764	ug/Kg					0	
	LABQC	SBLKS1-59764-59764	ug/Kg					0	
	LABQC	SBLKS1-59764-59764	ug/Kg					0	
	LABQC	SBLKS1-59764-59764	ug/Kg					0	
	LABQC	SBLKS1-59764-59764	ug/Kg					0	
	LABQC	SBLKS1-59764-59764	%			100		63.4	
	LABQC	SBLKS1-59764-59764	ug/Kg					0	
	LABQC	SBLKS1-59764-59764	ug/Kg					0	
	LABQC	SBLKS1-59764-59764	%			100		85.6	
	LABQC	SBLKW1-59569-59569	%			100		55.2	
	LABQC	SBLKW1-59569-59569	ug/L					0	
	LABQC	SBLKW1-59569-59569	ug/L					0	
	LABQC	SBLKW1-59569-59569	ug/L					0	
	LABQC	SBLKW1-59569-59569	ug/L					0	
	LABQC	SBLKW1-59569-59569	ug/L					0	
	LABQC	SBLKW1-59569-59569	ug/L					0	
	LABQC	SBLKW1-59569-59569	ug/L					0	
	LABQC	SBLKW1-59569-59569	ug/L					0	
	LABQC	SBLKW1-59569-59569	ug/L					0	
	LABQC	SBLKW1-59569-59569	ug/L					0	
	LABQC	SBLKW1-59569-59569	ug/L					0	
	LABQC	SBLKW1-59569-59569	ug/L					0	
	LABQC	SBLKW1-59569-59569	ug/L					0	
	LABQC	SBLKW1-59569-59569	%			100		54.2	
	LABQC	SBLKW1-59569-59569	ug/L					0	
	LABQC	SBLKW1-59569-59569	ug/L					0	
	LABQC	SBLKW1-59569-59569	%			100		85.8	
	LABQC	SLCSS1-59764-59764	%			100		69.6	
	LABQC	SLCSS1-59764-59764	ug/Kg			100		74	
	LABQC	SLCSS1-59764-59764	ug/Kg			100		74	
	LABQC	SLCSS1-59764-59764	ug/Kg			100		72.5	
	LABQC	SLCSS1-59764-59764	ug/Kg			100		74	
	LABQC	SLCSS1-59764-59764	ug/Kg			100		71.5	
	LABQC	SLCSS1-59764-59764	ug/Kg			100		82.5	
	LABQC	SLCSS1-59764-59764	ug/Kg			100		83	
	LABQC	SLCSS1-59764-59764	ug/Kg			100		78.5	
	LABQC	SLCSS1-59764-59764	ug/Kg			100		77	
	LABQC	SLCSS1-59764-59764	ug/Kg			100		73.5	
	LABQC	SLCSS1-59764-59764	ug/Kg			100		79.5	
	LABQC	SLCSS1-59764-59764	ug/Kg			100		79	
	LABQC	SLCSS1-59764-59764	ug/Kg			100		75.5	

DATA_PF	STATION_ID	SAMPLE_NAME	DETECTION_LIMIT_UNIT	RESULT_COMMENT	QC_ORIGINAL_CONC	QC_SPIKE_ADDED	QC_SPIKE_MEASURED	QC_SPIKE_RECOVERY	QC_DUP_ORIGINAL_CONC
	LABQC	SLCSS1-59764-59764	ug/Kg			100		78.5	
	LABQC	SLCSS1-59764-59764	ug/Kg			100		67	
	LABQC	SLCSS1-59764-59764	%			100		66.8	
	LABQC	SLCSS1-59764-59764	ug/Kg			100		70	
	LABQC	SLCSS1-59764-59764	ug/Kg			100		78	
	LABQC	SLCSS1-59764-59764	%			100		82.6	
	LABQC	SLCSW1-59569-59569	%			100		63.6	
	LABQC	SLCSW1-59569-59569	ug/L			100		65	
	LABQC	SLCSW1-59569-59569	ug/L			100		55.5	
	LABQC	SLCSW1-59569-59569	ug/L			100		58	
	LABQC	SLCSW1-59569-59569	ug/L			100		70	
	LABQC	SLCSW1-59569-59569	ug/L			100		70	
	LABQC	SLCSW1-59569-59569	ug/L			100		80	
	LABQC	SLCSW1-59569-59569	ug/L			100		81.5	
	LABQC	SLCSW1-59569-59569	ug/L			100		80	
	LABQC	SLCSW1-59569-59569	ug/L			100		83	
	LABQC	SLCSW1-59569-59569	ug/L			100		75	
	LABQC	SLCSW1-59569-59569	ug/L			100		82.5	
	LABQC	SLCSW1-59569-59569	ug/L			100		66.5	
	LABQC	SLCSW1-59569-59569	ug/L			100		102	
	LABQC	SLCSW1-59569-59569	ug/L			100		62	
	LABQC	SLCSW1-59569-59569	%			100		59.4	
	LABQC	SLCSW1-59569-59569	ug/L			100		67	
	LABQC	SLCSW1-59569-59569	ug/L			100		78.5	
	LABQC	SLCSW1-59569-59569	%			100		80	
	FIELDQC	EB001	mg/L					0	
	LABQC	WBLKW1-140617-R142914a	mg/L					0	
	LABQC	WLCSW1-140617-R142914a	mg/L			100		104	
	SD021	SC14-SD021-0.0/0.5	mg/Kg					0	
	SD021	SC14-SD021-0.5/1.1	mg/Kg					0	
	SD047	SC14-SD047-0.0/0.5	mg/Kg					0	
	SD047	SC14-SD047-0.5/1.3	mg/Kg					0	
	SD048	SC14-SD048-0.0/0.5	mg/Kg					0	
	SD048	SC14-SD048-0.0/0.5R	mg/Kg					0	
	SD048	SC14-SD048-0.5/1.5	mg/Kg					0	
	SD049	SC14-SD049-0.0/0.5	mg/Kg					0	
	SD049	SC14-SD049-0.0/0.5MS	mg/Kg			100		102	
	SD049	SC14-SD049-0.0/0.5SD	mg/Kg						
	SD050	SC14-SD050-0.5/0.5	mg/Kg					0	
	SD050	SC14-SD050-0.5/1.7	mg/Kg					0	
	SD036	SC14-SD036-0.0/0.5	mg/Kg					0	
	SD036	SC14-SD036-0.5/2.0	mg/Kg					0	
	SD036	SC14-SD036-0.5/2.0MS	mg/Kg			100		80.1	
	SD036	SC14-SD036-0.5/2.0SD	mg/Kg						
	SD037	SC14-SD037-0.0/0.5	mg/Kg					0	
	SD037	SC14-SD037-0.5/1.15	mg/Kg					0	

DATA_PF	STATION_ID	SAMPLE_NAME	DETECTION_LIMIT_UNIT	RESULT_COMMENT	QC_ORIGINAL_CONC	QC_SPIKE_ADDED	QC_SPIKE_MEASURED	QC_SPIKE_RECOVERY	QC_DUP_ORIGINAL_CONC
	SD044	SC14-SD044-0.0/0.5	mg/Kg					0	
	SD044	SC14-SD044-0.5/1.3	mg/Kg					0	
	SD044	SC14-SD044-0.5/1.8D	mg/Kg					0	
	SD045	SC14-SD045-0.0/0.5	mg/Kg					0	
	SD045	SC14-SD045-0.5/1.7	mg/Kg					0	
	LABQC	LCS-R142754-R142754	mg/Kg			100		93.5	
	LABQC	LCS-R142877-R142877	mg/Kg			100		91	
	LABQC	MB-R142754-R142754	mg/Kg					0	
	LABQC	MB-R142877-R142877	mg/Kg					0	

DATA_PF	STATION_ID	SAMPLE_NAME	QC_DUP_SPIKE_MEASURED	QC_DUP_SPIKE_ADDED	QC_DUP_SPIKE_RECOVERY	QC_RPD	QC_SPIKE_LCL	QC_SPIKE_UCL	QC_RPD_CL	QC_SPIKE_STATUS	QC_RPD_STATUS
	SD022	SC14-SD022-0.0/0.5									
	SD022	SC14-SD022-0.0/0.5D									
	SD023	SC14-SD023-0.0/0.5									
	SD023	SC14-SD023-0.0/0.5R									
	SD024	SC14-SD024-0.0/0.5									
	SD024	SC14-SD024-0.5/2.0									
	SD027	SC14-SD027-0.0/0.5									
	SD027	SC14-SD027-0.5/2.0									
	SD027	SC14-SD027-0.5/2.0D									
	SD027	SC14-SD027.2.0/3.1									
	SD028	SC14-SD028-0.0/0.5									
	SD028	SC14-SD028-0.0/0.5DUP									
	SD028	SC14-SD028-.05/2.0									
	SD028	SC14-SD028-2.0/2.6									
	SD029	SC14-SD029-0.0/0.5									
	SD029	SC14-SD029-0.5/2.0									
	SD029	SC14-SD029-2.0/4.0									
	SD029	SC14-SD029-4.0/5.2									
	SD030	SC14-SD030-0.0/0.5									
	SD030	SC14-SD030-0.5/2.0									
	SD030	SC14-SD030-0.5/2.0R									
	SD030	SC14-SD030-2.0/2.8									
	SD031	SC14-SD031-0.0/0.5									
	SD031	SC14-SD031-0.5/2.0									
	SD031	SC14-SD031-2.0/2.8									
	SD032	SC14-SD032-0.0/0.5									
	SD032	SC14-SD032-0.5/2.0									
	SD032	SC14-SD032-2.0/4.0									
	SD033	SC14-SD033-0.0/0.5									
	SD033	SC14-SD033-0.5/2.0									
	SD033	SC14-SD033-2.0/4.0									
	SD035	SC14-SD035-0.0/0.5									
	SD035	SC14-SD035-0.5/1.0									
	SD035	SC14-SD035-0.5/1.0DUP									
	SD021	SC14-SD021-0.0/0.5									
	SD021	SC14-SD021-0.5/1.1									
	SD026	SC14-SD026-0.0/0.5									
	SD026	SC14-SD026-0.5/2.0									
	SD047	SC14-SD047-0.0/0.5									
	SD047	SC14-SD047-0.5/1.3									
	SD048	SC14-SD048-0.0/0.5									
	SD048	SC14-SD048-0.0/0.5R									
	SD048	SC14-SD048-0.5/1.5									
	SD049	SC14-SD049-0.0/0.5									
	SD049	SC14-SD049-0.0/0.5DUP									
	SD050	SC14-SD050-0.5/0.5									

DATA_PF	STATION_ID	SAMPLE_NAME	QC_DUP_SPIKE_MEASURED	QC_DUP_SPIKE_ADDED	QC_DUP_SPIKE_RECOVERY	QC_RPD	QC_SPIKE_LCL	QC_SPIKE_UCL	QC_RPD_CL	QC_SPIKE_STATUS	QC_RPD_STATUS
	SD050	SC14-SD050-0.5/1.7									
	SD036	SC14-SD036-0.0/0.5									
	SD036	SC14-SD036-0.5/2.0									
	SD036	SC14-SD036-0.5/2.0DUP									
	SD037	SC14-SD037-0.0/0.5									
	SD037	SC14-SD037-0.5/1.15									
	SD044	SC14-SD044-0.0/0.5									
	SD044	SC14-SD044-0.5/1.3									
	SD044	SC14-SD044-0.5/1.8D									
	SD045	SC14-SD045-0.0/0.5									
	SD045	SC14-SD045-0.5/1.7									
	WD001	WD001									
	LABQC	LCS-R142133					99.5	100.5			
	LABQC	LCS-R142134					99.5	100.5			
	LABQC	LCS-R142524					99.5	100.5			
	LABQC	LCS-R142383					99.5	100.5			
	LABQC	WBLKS-R142133									
	LABQC	WBLKS-R142134									
	LABQC	WBLKS-R142524									
	LABQC	WBLKS-R142383									
	SD022	SC14-SD022-0.0/0.5									
	SD022	SC14-SD022-0.0/0.5									
	SD022	SC14-SD022-0.0/0.5									
	SD022	SC14-SD022-0.0/0.5									
	SD022	SC14-SD022-0.0/0.5									
	SD022	SC14-SD022-0.0/0.5									
	SD022	SC14-SD022-0.0/0.5									
	SD022	SC14-SD022-0.0/0.5									
	SD022	SC14-SD022-0.0/0.5									
	SD022	SC14-SD022-0.0/0.5D									
	SD022	SC14-SD022-0.0/0.5D									
	SD022	SC14-SD022-0.0/0.5D									
	SD022	SC14-SD022-0.0/0.5D									
	SD022	SC14-SD022-0.0/0.5D									
	SD022	SC14-SD022-0.0/0.5D									
	SD022	SC14-SD022-0.0/0.5D									
	SD022	SC14-SD022-0.0/0.5D									
	SD022	SC14-SD022-0.0/0.5D									
	SD022	SC14-SD022-0.0/0.5D									
	SD022	SC14-SD022-0.0/0.5D									
	SD023	SC14-SD023-0.0/0.5									
	SD023	SC14-SD023-0.0/0.5									

DATA_PF	STATION_ID	SAMPLE_NAME	QC_DUP_SPIKE_MEASURED	QC_DUP_SPIKE_ADDED	QC_DUP_SPIKE_RECOVERY	QC_RPD	QC_SPIKE_LCL	QC_SPIKE_UCL	QC_RPD_CL	QC_SPIKE_STATUS	QC_RPD_STATUS
	SD023	SC14-SD023-0.0/0.5									
	SD023	SC14-SD023-0.0/0.5									
	SD023	SC14-SD023-0.0/0.5									
	SD023	SC14-SD023-0.0/0.5									
	SD023	SC14-SD023-0.0/0.5									
	SD023	SC14-SD023-0.0/0.5									
	SD023	SC14-SD023-0.0/0.5									
	SD023	SC14-SD023-0.0/0.5									
	SD023	SC14-SD023-0.0/0.5									
	SD023	SC14-SD023-0.0/0.5									
	SD023	SC14-SD023-0.0/0.5R									
	SD023	SC14-SD023-0.0/0.5R									
	SD023	SC14-SD023-0.0/0.5R									
	SD023	SC14-SD023-0.0/0.5R									
	SD023	SC14-SD023-0.0/0.5R									
	SD023	SC14-SD023-0.0/0.5R									
	SD023	SC14-SD023-0.0/0.5R									
	SD023	SC14-SD023-0.0/0.5R									
	SD023	SC14-SD023-0.0/0.5R									
	SD023	SC14-SD023-0.0/0.5R									
	SD023	SC14-SD023-0.0/0.5R									
	SD023	SC14-SD023-0.0/0.5R									
	SD024	SC14-SD024-0.0/0.5									
	SD024	SC14-SD024-0.0/0.5									
	SD024	SC14-SD024-0.0/0.5									
	SD024	SC14-SD024-0.0/0.5									
	SD024	SC14-SD024-0.0/0.5									
	SD024	SC14-SD024-0.0/0.5									
	SD024	SC14-SD024-0.0/0.5									
	SD024	SC14-SD024-0.0/0.5									
	SD024	SC14-SD024-0.0/0.5									
	SD024	SC14-SD024-0.0/0.5									
	SD024	SC14-SD024-0.0/0.5									
	SD024	SC14-SD024-0.5/2.0									
	SD024	SC14-SD024-0.5/2.0									
	SD024	SC14-SD024-0.5/2.0									
	SD024	SC14-SD024-0.5/2.0									
	SD024	SC14-SD024-0.5/2.0									
	SD024	SC14-SD024-0.5/2.0									
	SD024	SC14-SD024-0.5/2.0									
	SD024	SC14-SD024-0.5/2.0									
	SD024	SC14-SD024-0.5/2.0									
	SD024	SC14-SD024-0.5/2.0									
	SD024	SC14-SD024-0.5/2.0									

DATA_PF	STATION_ID	SAMPLE_NAME	QC_DUP_SPIKE_MEASURED	QC_DUP_SPIKE_ADDED	QC_DUP_SPIKE_RECOVERY	QC_RPD	QC_SPIKE_LCL	QC_SPIKE_UCL	QC_RPD_CL	QC_SPIKE_STATUS	QC_RPD_STATUS
	SD027	SC14-SD027-0.0/0.5									
	SD027	SC14-SD027-0.0/0.5									
	SD027	SC14-SD027-0.0/0.5									
	SD027	SC14-SD027-0.0/0.5									
	SD027	SC14-SD027-0.0/0.5									
	SD027	SC14-SD027-0.0/0.5									
	SD027	SC14-SD027-0.0/0.5									
	SD027	SC14-SD027-0.0/0.5									
	SD027	SC14-SD027-0.0/0.5									
	SD027	SC14-SD027-0.0/0.5									
	SD027	SC14-SD027-0.0/0.5									
	SD027	SC14-SD027-0.0/0.5									
	SD027	SC14-SD027-0.5/2.0									
	SD027	SC14-SD027-0.5/2.0									
	SD027	SC14-SD027-0.5/2.0									
	SD027	SC14-SD027-0.5/2.0									
	SD027	SC14-SD027-0.5/2.0									
	SD027	SC14-SD027-0.5/2.0									
	SD027	SC14-SD027-0.5/2.0									
	SD027	SC14-SD027-0.5/2.0									
	SD027	SC14-SD027-0.5/2.0									
	SD027	SC14-SD027-0.5/2.0									
	SD027	SC14-SD027-0.5/2.0									
	SD027	SC14-SD027-0.5/2.0D									
	SD027	SC14-SD027-0.5/2.0D									
	SD027	SC14-SD027-0.5/2.0D									
	SD027	SC14-SD027-0.5/2.0D									
	SD027	SC14-SD027-0.5/2.0D									
	SD027	SC14-SD027-0.5/2.0D									
	SD027	SC14-SD027-0.5/2.0D									
	SD027	SC14-SD027-0.5/2.0D									
	SD027	SC14-SD027-0.5/2.0D									
	SD027	SC14-SD027-0.5/2.0D									
	SD027	SC14-SD027-0.5/2.0D									
	SD027	SC14-SD027.2.0/3.1									
	SD027	SC14-SD027.2.0/3.1									
	SD027	SC14-SD027.2.0/3.1									
	SD027	SC14-SD027.2.0/3.1									
	SD027	SC14-SD027.2.0/3.1									
	SD027	SC14-SD027.2.0/3.1									
	SD027	SC14-SD027.2.0/3.1									
	SD027	SC14-SD027.2.0/3.1									
	SD027	SC14-SD027.2.0/3.1									
	SD027	SC14-SD027.2.0/3.1									

DATA_PF	STATION_ID	SAMPLE_NAME	QC_DUP_SPIKE_MEASURED	QC_DUP_SPIKE_ADDED	QC_DUP_SPIKE_RECOVERY	QC_RPD	QC_SPIKE_LCL	QC_SPIKE_UCL	QC_RPD_CL	QC_SPIKE_STATUS	QC_RPD_STATUS
	SD027	SC14-SD027.2.0/3.1									
	SD027	SC14-SD027.2.0/3.1									
	SD028	SC14-SD028-0.0/0.5									
	SD028	SC14-SD028-0.0/0.5									
	SD028	SC14-SD028-0.0/0.5									
	SD028	SC14-SD028-0.0/0.5									
	SD028	SC14-SD028-0.0/0.5									
	SD028	SC14-SD028-0.0/0.5									
	SD028	SC14-SD028-0.0/0.5									
	SD028	SC14-SD028-0.0/0.5									
	SD028	SC14-SD028-0.0/0.5									
	SD028	SC14-SD028-0.0/0.5									
	SD028	SC14-SD028-0.0/0.5									
	SD028	SC14-SD028-0.0/0.5									
	SD028	SC14-SD028-.05/2.0									
	SD028	SC14-SD028-.05/2.0									
	SD028	SC14-SD028-.05/2.0									
	SD028	SC14-SD028-.05/2.0									
	SD028	SC14-SD028-.05/2.0									
	SD028	SC14-SD028-.05/2.0									
	SD028	SC14-SD028-.05/2.0									
	SD028	SC14-SD028-.05/2.0									
	SD028	SC14-SD028-.05/2.0									
	SD028	SC14-SD028-.05/2.0									
	SD028	SC14-SD028-.05/2.0									
	SD028	SC14-SD028-2.0/2.6									
	SD028	SC14-SD028-2.0/2.6									
	SD028	SC14-SD028-2.0/2.6									
	SD028	SC14-SD028-2.0/2.6									
	SD028	SC14-SD028-2.0/2.6									
	SD028	SC14-SD028-2.0/2.6									
	SD028	SC14-SD028-2.0/2.6									
	SD028	SC14-SD028-2.0/2.6									
	SD028	SC14-SD028-2.0/2.6									
	SD028	SC14-SD028-2.0/2.6									
	SD028	SC14-SD028-2.0/2.6									
	SD029	SC14-SD029-0.0/0.5									
	SD029	SC14-SD029-0.0/0.5									
	SD029	SC14-SD029-0.0/0.5									
	SD029	SC14-SD029-0.0/0.5									
	SD029	SC14-SD029-0.0/0.5									
	SD029	SC14-SD029-0.0/0.5									
	SD029	SC14-SD029-0.0/0.5									
	SD029	SC14-SD029-0.0/0.5									

DATA_PF	STATION_ID	SAMPLE_NAME	QC_DUP_SPIKE_MEASURED	QC_DUP_SPIKE_ADDED	QC_DUP_SPIKE_RECOVERY	QC_RPD	QC_SPIKE_LCL	QC_SPIKE_UCL	QC_RPD_CL	QC_SPIKE_STATUS	QC_RPD_STATUS
	SD029	SC14-SD029-0.0/0.5									
	SD029	SC14-SD029-0.0/0.5									
	SD029	SC14-SD029-0.0/0.5									
	SD029	SC14-SD029-0.0/0.5									
	SD029	SC14-SD029-0.5/2.0									
	SD029	SC14-SD029-0.5/2.0									
	SD029	SC14-SD029-0.5/2.0									
	SD029	SC14-SD029-0.5/2.0									
	SD029	SC14-SD029-0.5/2.0									
	SD029	SC14-SD029-0.5/2.0									
	SD029	SC14-SD029-0.5/2.0									
	SD029	SC14-SD029-0.5/2.0									
	SD029	SC14-SD029-0.5/2.0									
	SD029	SC14-SD029-0.5/2.0									
	SD029	SC14-SD029-0.5/2.0									
	SD029	SC14-SD029-0.5/2.0									
	SD029	SC14-SD029-2.0/4.0									
	SD029	SC14-SD029-2.0/4.0									
	SD029	SC14-SD029-2.0/4.0									
	SD029	SC14-SD029-2.0/4.0									
	SD029	SC14-SD029-2.0/4.0									
	SD029	SC14-SD029-2.0/4.0									
	SD029	SC14-SD029-2.0/4.0									
	SD029	SC14-SD029-2.0/4.0									
	SD029	SC14-SD029-2.0/4.0									
	SD029	SC14-SD029-2.0/4.0									
	SD029	SC14-SD029-2.0/4.0									
	SD029	SC14-SD029-4.0/5.2									
	SD029	SC14-SD029-4.0/5.2									
	SD029	SC14-SD029-4.0/5.2									
	SD029	SC14-SD029-4.0/5.2									
	SD029	SC14-SD029-4.0/5.2									
	SD029	SC14-SD029-4.0/5.2									
	SD029	SC14-SD029-4.0/5.2									
	SD029	SC14-SD029-4.0/5.2									
	SD029	SC14-SD029-4.0/5.2									
	SD029	SC14-SD029-4.0/5.2									
	SD029	SC14-SD029-4.0/5.2									
	SD030	SC14-SD030-0.0/0.5									
	SD030	SC14-SD030-0.0/0.5									
	SD030	SC14-SD030-0.0/0.5									
	SD030	SC14-SD030-0.0/0.5									
	SD030	SC14-SD030-0.0/0.5									
	SD030	SC14-SD030-0.0/0.5									

DATA_PF	STATION_ID	SAMPLE_NAME	QC_DUP_SPIKE_MEASURED	QC_DUP_SPIKE_ADDED	QC_DUP_SPIKE_RECOVERY	QC_RPD	QC_SPIKE_LCL	QC_SPIKE_UCL	QC_RPD_CL	QC_SPIKE_STATUS	QC_RPD_STATUS
	SD030	SC14-SD030-0.0/0.5									
	SD030	SC14-SD030-0.0/0.5									
	SD030	SC14-SD030-0.0/0.5									
	SD030	SC14-SD030-0.0/0.5									
	SD030	SC14-SD030-0.0/0.5									
	SD030	SC14-SD030-0.0/0.5									
	SD030	SC14-SD030-0.5/2.0									
	SD030	SC14-SD030-0.5/2.0									
	SD030	SC14-SD030-0.5/2.0									
	SD030	SC14-SD030-0.5/2.0									
	SD030	SC14-SD030-0.5/2.0									
	SD030	SC14-SD030-0.5/2.0									
	SD030	SC14-SD030-0.5/2.0									
	SD030	SC14-SD030-0.5/2.0									
	SD030	SC14-SD030-0.5/2.0									
	SD030	SC14-SD030-0.5/2.0									
	SD030	SC14-SD030-0.5/2.0									
	SD030	SC14-SD030-0.5/2.0R									
	SD030	SC14-SD030-0.5/2.0R									
	SD030	SC14-SD030-0.5/2.0R									
	SD030	SC14-SD030-0.5/2.0R									
	SD030	SC14-SD030-0.5/2.0R									
	SD030	SC14-SD030-0.5/2.0R									
	SD030	SC14-SD030-0.5/2.0R									
	SD030	SC14-SD030-0.5/2.0R									
	SD030	SC14-SD030-0.5/2.0R									
	SD030	SC14-SD030-0.5/2.0R									
	SD030	SC14-SD030-0.5/2.0R									
	SD030	SC14-SD030-0.5/2.0R									
	SD030	SC14-SD030-2.0/2.8									
	SD030	SC14-SD030-2.0/2.8									
	SD030	SC14-SD030-2.0/2.8									
	SD030	SC14-SD030-2.0/2.8									
	SD030	SC14-SD030-2.0/2.8									
	SD030	SC14-SD030-2.0/2.8									
	SD030	SC14-SD030-2.0/2.8									
	SD030	SC14-SD030-2.0/2.8									
	SD030	SC14-SD030-2.0/2.8									
	SD030	SC14-SD030-2.0/2.8									
	SD030	SC14-SD030-2.0/2.8									
	SD031	SC14-SD031-0.0/0.5									
	SD031	SC14-SD031-0.0/0.5									
	SD031	SC14-SD031-0.0/0.5									
	SD031	SC14-SD031-0.0/0.5									

DATA_PF	STATION_ID	SAMPLE_NAME	QC_DUP_SPIKE_MEASURED	QC_DUP_SPIKE_ADDED	QC_DUP_SPIKE_RECOVERY	QC_RPD	QC_SPIKE_LCL	QC_SPIKE_UCL	QC_RPD_CL	QC_SPIKE_STATUS	QC_RPD_STATUS
	SD031	SC14-SD031-0.0/0.5									
	SD031	SC14-SD031-0.0/0.5									
	SD031	SC14-SD031-0.0/0.5									
	SD031	SC14-SD031-0.0/0.5									
	SD031	SC14-SD031-0.0/0.5									
	SD031	SC14-SD031-0.0/0.5									
	SD031	SC14-SD031-0.0/0.5									
	SD031	SC14-SD031-0.0/0.5									
	SD031	SC14-SD031-0.5/2.0									
	SD031	SC14-SD031-0.5/2.0									
	SD031	SC14-SD031-0.5/2.0									
	SD031	SC14-SD031-0.5/2.0									
	SD031	SC14-SD031-0.5/2.0									
	SD031	SC14-SD031-0.5/2.0									
	SD031	SC14-SD031-0.5/2.0									
	SD031	SC14-SD031-0.5/2.0									
	SD031	SC14-SD031-0.5/2.0									
	SD031	SC14-SD031-0.5/2.0									
	SD031	SC14-SD031-0.5/2.0									
	SD031	SC14-SD031-0.5/2.0									
	SD031	SC14-SD031-2.0/2.8									
	SD031	SC14-SD031-2.0/2.8									
	SD031	SC14-SD031-2.0/2.8									
	SD031	SC14-SD031-2.0/2.8									
	SD031	SC14-SD031-2.0/2.8									
	SD031	SC14-SD031-2.0/2.8									
	SD031	SC14-SD031-2.0/2.8									
	SD031	SC14-SD031-2.0/2.8									
	SD031	SC14-SD031-2.0/2.8									
	SD031	SC14-SD031-2.0/2.8									
	SD031	SC14-SD031-2.0/2.8									
	SD032	SC14-SD032-0.0/0.5									
	SD032	SC14-SD032-0.0/0.5									
	SD032	SC14-SD032-0.0/0.5									
	SD032	SC14-SD032-0.0/0.5									
	SD032	SC14-SD032-0.0/0.5									
	SD032	SC14-SD032-0.0/0.5									
	SD032	SC14-SD032-0.0/0.5									
	SD032	SC14-SD032-0.0/0.5									
	SD032	SC14-SD032-0.0/0.5									
	SD032	SC14-SD032-0.0/0.5									
	SD032	SC14-SD032-0.0/0.5									
	SD032	SC14-SD032-0.0/0.5									
	SD032	SC14-SD032-0.5/2.0									
	SD032	SC14-SD032-0.5/2.0									

DATA_PF	STATION_ID	SAMPLE_NAME	QC_DUP_SPIKE_MEASURED	QC_DUP_SPIKE_ADDED	QC_DUP_SPIKE_RECOVERY	QC_RPD	QC_SPIKE_LCL	QC_SPIKE_UCL	QC_RPD_CL	QC_SPIKE_STATUS	QC_RPD_STATUS
	SD032	SC14-SD032-0.5/2.0									
	SD032	SC14-SD032-0.5/2.0									
	SD032	SC14-SD032-0.5/2.0									
	SD032	SC14-SD032-0.5/2.0									
	SD032	SC14-SD032-0.5/2.0									
	SD032	SC14-SD032-0.5/2.0									
	SD032	SC14-SD032-0.5/2.0									
	SD032	SC14-SD032-0.5/2.0									
	SD032	SC14-SD032-0.5/2.0									
	SD032	SC14-SD032-0.5/2.0									
	SD032	SC14-SD032-2.0/4.0									
	SD032	SC14-SD032-2.0/4.0									
	SD032	SC14-SD032-2.0/4.0									
	SD032	SC14-SD032-2.0/4.0									
	SD032	SC14-SD032-2.0/4.0									
	SD032	SC14-SD032-2.0/4.0									
	SD032	SC14-SD032-2.0/4.0									
	SD032	SC14-SD032-2.0/4.0									
	SD032	SC14-SD032-2.0/4.0									
	SD032	SC14-SD032-2.0/4.0									
	SD032	SC14-SD032-2.0/4.0									
	SD028	SC14-SD028-0.0/0.5DUP									
	SD028	SC14-SD028-0.0/0.5DUP									
	SD028	SC14-SD028-0.0/0.5DUP									
	SD028	SC14-SD028-0.0/0.5DUP									
	SD028	SC14-SD028-0.0/0.5DUP									
	SD028	SC14-SD028-0.0/0.5DUP									
	SD028	SC14-SD028-0.0/0.5DUP									
	SD028	SC14-SD028-0.0/0.5DUP									
	SD028	SC14-SD028-0.0/0.5DUP									
	SD028	SC14-SD028-0.0/0.5DUP									
	SD033	SC14-SD033-0.0/0.5									
	SD033	SC14-SD033-0.0/0.5									
	SD033	SC14-SD033-0.0/0.5									
	SD033	SC14-SD033-0.0/0.5									
	SD033	SC14-SD033-0.0/0.5									
	SD033	SC14-SD033-0.0/0.5									
	SD033	SC14-SD033-0.0/0.5									
	SD033	SC14-SD033-0.0/0.5									
	SD033	SC14-SD033-0.0/0.5									
	SD033	SC14-SD033-0.0/0.5									
	SD033	SC14-SD033-0.0/0.5									
	SD033	SC14-SD033-0.0/0.5									

DATA_PF	STATION_ID	SAMPLE_NAME	QC_DUP_SPIKE_MEASURED	QC_DUP_SPIKE_ADDED	QC_DUP_SPIKE_RECOVERY	QC_RPD	QC_SPIKE_LCL	QC_SPIKE_UCL	QC_RPD_CL	QC_SPIKE_STATUS	QC_RPD_STATUS
	SD033	SC14-SD033-0.5/2.0									
	SD033	SC14-SD033-0.5/2.0									
	SD033	SC14-SD033-0.5/2.0									
	SD033	SC14-SD033-0.5/2.0									
	SD033	SC14-SD033-0.5/2.0									
	SD033	SC14-SD033-0.5/2.0									
	SD033	SC14-SD033-0.5/2.0									
	SD033	SC14-SD033-0.5/2.0									
	SD033	SC14-SD033-0.5/2.0									
	SD033	SC14-SD033-0.5/2.0									
	SD033	SC14-SD033-0.5/2.0									
	SD033	SC14-SD033-0.5/2.0									
	SD033	SC14-SD033-2.0/4.0									
	SD033	SC14-SD033-2.0/4.0									
	SD033	SC14-SD033-2.0/4.0									
	SD033	SC14-SD033-2.0/4.0									
	SD033	SC14-SD033-2.0/4.0									
	SD033	SC14-SD033-2.0/4.0									
	SD033	SC14-SD033-2.0/4.0									
	SD033	SC14-SD033-2.0/4.0									
	SD033	SC14-SD033-2.0/4.0									
	SD033	SC14-SD033-2.0/4.0									
	SD033	SC14-SD033-2.0/4.0									
	SD035	SC14-SD035-0.0/0.5									
	SD035	SC14-SD035-0.0/0.5									
	SD035	SC14-SD035-0.0/0.5									
	SD035	SC14-SD035-0.0/0.5									
	SD035	SC14-SD035-0.0/0.5									
	SD035	SC14-SD035-0.0/0.5									
	SD035	SC14-SD035-0.0/0.5									
	SD035	SC14-SD035-0.0/0.5									
	SD035	SC14-SD035-0.0/0.5									
	SD035	SC14-SD035-0.0/0.5									
	SD035	SC14-SD035-0.0/0.5									
	SD035	SC14-SD035-0.5/1.0									
	SD035	SC14-SD035-0.5/1.0									
	SD035	SC14-SD035-0.5/1.0									
	SD035	SC14-SD035-0.5/1.0									
	SD035	SC14-SD035-0.5/1.0									
	SD035	SC14-SD035-0.5/1.0									
	SD035	SC14-SD035-0.5/1.0									
	SD035	SC14-SD035-0.5/1.0									
	SD035	SC14-SD035-0.5/1.0									
	SD035	SC14-SD035-0.5/1.0									

DATA_PF	STATION_ID	SAMPLE_NAME	QC_DUP_SPIKE_MEASURED	QC_DUP_SPIKE_ADDED	QC_DUP_SPIKE_RECOVERY	QC_RPD	QC_SPIKE_LCL	QC_SPIKE_UCL	QC_RPD_CL	QC_SPIKE_STATUS	QC_RPD_STATUS
	SD035	SC14-SD035-0.5/1.0									
	SD035	SC14-SD035-0.5/1.0									
	SD021	SC14-SD021-0.0/0.5									
	SD021	SC14-SD021-0.0/0.5									
	SD021	SC14-SD021-0.0/0.5									
	SD021	SC14-SD021-0.0/0.5									
	SD021	SC14-SD021-0.0/0.5									
	SD021	SC14-SD021-0.0/0.5									
	SD021	SC14-SD021-0.0/0.5									
	SD021	SC14-SD021-0.0/0.5									
	SD021	SC14-SD021-0.0/0.5									
	SD021	SC14-SD021-0.0/0.5									
	SD021	SC14-SD021-0.0/0.5									
	SD021	SC14-SD021-0.0/0.5									
	SD021	SC14-SD021-0.5/1.1									
	SD021	SC14-SD021-0.5/1.1									
	SD021	SC14-SD021-0.5/1.1									
	SD021	SC14-SD021-0.5/1.1									
	SD021	SC14-SD021-0.5/1.1									
	SD021	SC14-SD021-0.5/1.1									
	SD021	SC14-SD021-0.5/1.1									
	SD021	SC14-SD021-0.5/1.1									
	SD021	SC14-SD021-0.5/1.1									
	SD021	SC14-SD021-0.5/1.1									
	SD021	SC14-SD021-0.5/1.1									
	SD026	SC14-SD026-0.0/0.5									
	SD026	SC14-SD026-0.0/0.5									
	SD026	SC14-SD026-0.0/0.5									
	SD026	SC14-SD026-0.0/0.5									
	SD026	SC14-SD026-0.0/0.5									
	SD026	SC14-SD026-0.0/0.5									
	SD026	SC14-SD026-0.0/0.5									
	SD026	SC14-SD026-0.0/0.5									
	SD026	SC14-SD026-0.0/0.5									
	SD026	SC14-SD026-0.0/0.5									
	SD026	SC14-SD026-0.0/0.5									
	SD026	SC14-SD026-0.5/2.0									
	SD026	SC14-SD026-0.5/2.0									
	SD026	SC14-SD026-0.5/2.0									
	SD026	SC14-SD026-0.5/2.0									
	SD026	SC14-SD026-0.5/2.0									
	SD026	SC14-SD026-0.5/2.0									
	SD026	SC14-SD026-0.5/2.0									
	SD026	SC14-SD026-0.5/2.0									

DATA_PF	STATION_ID	SAMPLE_NAME	QC_DUP_SPIKE_MEASURED	QC_DUP_SPIKE_ADDED	QC_DUP_SPIKE_RECOVERY	QC_RPD	QC_SPIKE_LCL	QC_SPIKE_UCL	QC_RPD_CL	QC_SPIKE_STATUS	QC_RPD_STATUS
	SD026	SC14-SD026-0.5/2.0									
	SD026	SC14-SD026-0.5/2.0									
	SD026	SC14-SD026-0.5/2.0									
	SD026	SC14-SD026-0.5/2.0									
	SD047	SC14-SD047-0.0/0.5									
	SD047	SC14-SD047-0.0/0.5									
	SD047	SC14-SD047-0.0/0.5									
	SD047	SC14-SD047-0.0/0.5									
	SD047	SC14-SD047-0.0/0.5									
	SD047	SC14-SD047-0.0/0.5									
	SD047	SC14-SD047-0.0/0.5									
	SD047	SC14-SD047-0.0/0.5									
	SD047	SC14-SD047-0.0/0.5									
	SD047	SC14-SD047-0.0/0.5									
	SD047	SC14-SD047-0.0/0.5									
	SD047	SC14-SD047-0.0/0.5									
	SD047	SC14-SD047-0.5/1.3									
	SD047	SC14-SD047-0.5/1.3									
	SD047	SC14-SD047-0.5/1.3									
	SD047	SC14-SD047-0.5/1.3									
	SD047	SC14-SD047-0.5/1.3									
	SD047	SC14-SD047-0.5/1.3									
	SD047	SC14-SD047-0.5/1.3									
	SD047	SC14-SD047-0.5/1.3									
	SD047	SC14-SD047-0.5/1.3									
	SD047	SC14-SD047-0.5/1.3									
	SD047	SC14-SD047-0.5/1.3									
	SD048	SC14-SD048-0.0/0.5									
	SD048	SC14-SD048-0.0/0.5									
	SD048	SC14-SD048-0.0/0.5									
	SD048	SC14-SD048-0.0/0.5									
	SD048	SC14-SD048-0.0/0.5									
	SD048	SC14-SD048-0.0/0.5									
	SD048	SC14-SD048-0.0/0.5									
	SD048	SC14-SD048-0.0/0.5									
	SD048	SC14-SD048-0.0/0.5									
	SD048	SC14-SD048-0.0/0.5									
	SD048	SC14-SD048-0.0/0.5									
	SD048	SC14-SD048-0.5/1.5									
	SD048	SC14-SD048-0.5/1.5									
	SD048	SC14-SD048-0.5/1.5									
	SD048	SC14-SD048-0.5/1.5									
	SD048	SC14-SD048-0.5/1.5									
	SD048	SC14-SD048-0.5/1.5									

DATA_PF	STATION_ID	SAMPLE_NAME	QC_DUP_SPIKE_MEASURED	QC_DUP_SPIKE_ADDED	QC_DUP_SPIKE_RECOVERY	QC_RPD	QC_SPIKE_LCL	QC_SPIKE_UCL	QC_RPD_CL	QC_SPIKE_STATUS	QC_RPD_STATUS
	SD048	SC14-SD048-0.5/1.5									
	SD048	SC14-SD048-0.5/1.5									
	SD048	SC14-SD048-0.5/1.5									
	SD048	SC14-SD048-0.5/1.5									
	SD048	SC14-SD048-0.5/1.5									
	SD048	SC14-SD048-0.5/1.5									
	SD049	SC14-SD049-0.0/0.5									
	SD049	SC14-SD049-0.0/0.5									
	SD049	SC14-SD049-0.0/0.5									
	SD049	SC14-SD049-0.0/0.5									
	SD049	SC14-SD049-0.0/0.5									
	SD049	SC14-SD049-0.0/0.5									
	SD049	SC14-SD049-0.0/0.5									
	SD049	SC14-SD049-0.0/0.5									
	SD049	SC14-SD049-0.0/0.5									
	SD049	SC14-SD049-0.0/0.5									
	SD049	SC14-SD049-0.0/0.5									
	SD049	SC14-SD049-0.0/0.5									
	SD050	SC14-SD050-0.5/0.5									
	SD050	SC14-SD050-0.5/0.5									
	SD050	SC14-SD050-0.5/0.5									
	SD050	SC14-SD050-0.5/0.5									
	SD050	SC14-SD050-0.5/0.5									
	SD050	SC14-SD050-0.5/0.5									
	SD050	SC14-SD050-0.5/0.5									
	SD050	SC14-SD050-0.5/0.5									
	SD050	SC14-SD050-0.5/0.5									
	SD050	SC14-SD050-0.5/0.5									
	SD050	SC14-SD050-0.5/0.5									
	SD050	SC14-SD050-0.5/1.7									
	SD050	SC14-SD050-0.5/1.7									
	SD050	SC14-SD050-0.5/1.7									
	SD050	SC14-SD050-0.5/1.7									
	SD050	SC14-SD050-0.5/1.7									
	SD050	SC14-SD050-0.5/1.7									
	SD050	SC14-SD050-0.5/1.7									
	SD050	SC14-SD050-0.5/1.7									
	SD050	SC14-SD050-0.5/1.7									
	SD050	SC14-SD050-0.5/1.7									
	SD050	SC14-SD050-0.5/1.7									
	SD050	SC14-SD050-0.5/1.7DUP									
	SD050	SC14-SD050-0.5/1.7DUP									
	SD050	SC14-SD050-0.5/1.7DUP									
	SD050	SC14-SD050-0.5/1.7DUP									

DATA_PF	STATION_ID	SAMPLE_NAME	QC_DUP_SPIKE_MEASURED	QC_DUP_SPIKE_ADDED	QC_DUP_SPIKE_RECOVERY	QC_RPD	QC_SPIKE_LCL	QC_SPIKE_UCL	QC_RPD_CL	QC_SPIKE_STATUS	QC_RPD_STATUS
	SD050	SC14-SD050-0.5/1.7DUP									
	SD050	SC14-SD050-0.5/1.7DUP									
	SD050	SC14-SD050-0.5/1.7DUP									
	SD050	SC14-SD050-0.5/1.7DUP									
	SD050	SC14-SD050-0.5/1.7DUP									
	SD050	SC14-SD050-0.5/1.7DUP									
	SD050	SC14-SD050-0.5/1.7DUP									
	SD050	SC14-SD050-0.5/1.7DUP									
	SD036	SC14-SD036-0.0/0.5									
	SD036	SC14-SD036-0.0/0.5									
	SD036	SC14-SD036-0.0/0.5									
	SD036	SC14-SD036-0.0/0.5									
	SD036	SC14-SD036-0.0/0.5									
	SD036	SC14-SD036-0.0/0.5									
	SD036	SC14-SD036-0.0/0.5									
	SD036	SC14-SD036-0.0/0.5									
	SD036	SC14-SD036-0.0/0.5									
	SD036	SC14-SD036-0.0/0.5									
	SD036	SC14-SD036-0.0/0.5									
	SD036	SC14-SD036-0.0/0.5									
	SD036	SC14-SD036-0.5/2.0									
	SD036	SC14-SD036-0.5/2.0									
	SD036	SC14-SD036-0.5/2.0									
	SD036	SC14-SD036-0.5/2.0									
	SD036	SC14-SD036-0.5/2.0									
	SD036	SC14-SD036-0.5/2.0									
	SD036	SC14-SD036-0.5/2.0									
	SD036	SC14-SD036-0.5/2.0									
	SD036	SC14-SD036-0.5/2.0									
	SD036	SC14-SD036-0.5/2.0									
	SD036	SC14-SD036-0.5/2.0									
	SD037	SC14-SD037-0.0/0.5									
	SD037	SC14-SD037-0.0/0.5									
	SD037	SC14-SD037-0.0/0.5									
	SD037	SC14-SD037-0.0/0.5									
	SD037	SC14-SD037-0.0/0.5									
	SD037	SC14-SD037-0.0/0.5									
	SD037	SC14-SD037-0.0/0.5									
	SD037	SC14-SD037-0.0/0.5									
	SD037	SC14-SD037-0.0/0.5									
	SD037	SC14-SD037-0.0/0.5									
	SD037	SC14-SD037-0.0/0.5									
	SD037	SC14-SD037-0.5/1.15									
	SD037	SC14-SD037-0.5/1.15									

DATA_PF	STATION_ID	SAMPLE_NAME	QC_DUP_SPIKE_MEASURED	QC_DUP_SPIKE_ADDED	QC_DUP_SPIKE_RECOVERY	QC_RPD	QC_SPIKE_LCL	QC_SPIKE_UCL	QC_RPD_CL	QC_SPIKE_STATUS	QC_RPD_STATUS
	SD037	SC14-SD037-0.5/1.15									
	SD037	SC14-SD037-0.5/1.15									
	SD037	SC14-SD037-0.5/1.15									
	SD037	SC14-SD037-0.5/1.15									
	SD037	SC14-SD037-0.5/1.15									
	SD037	SC14-SD037-0.5/1.15									
	SD037	SC14-SD037-0.5/1.15									
	SD037	SC14-SD037-0.5/1.15									
	SD037	SC14-SD037-0.5/1.15									
	SD037	SC14-SD037-0.5/1.15									
	SD044	SC14-SD044-0.0/0.5									
	SD044	SC14-SD044-0.0/0.5									
	SD044	SC14-SD044-0.0/0.5									
	SD044	SC14-SD044-0.0/0.5									
	SD044	SC14-SD044-0.0/0.5									
	SD044	SC14-SD044-0.0/0.5									
	SD044	SC14-SD044-0.0/0.5									
	SD044	SC14-SD044-0.0/0.5									
	SD044	SC14-SD044-0.0/0.5									
	SD044	SC14-SD044-0.0/0.5									
	SD044	SC14-SD044-0.0/0.5									
	SD044	SC14-SD044-0.0/0.5									
	SD044	SC14-SD044-0.0/0.5DUP									
	SD044	SC14-SD044-0.0/0.5DUP									
	SD044	SC14-SD044-0.0/0.5DUP									
	SD044	SC14-SD044-0.0/0.5DUP									
	SD044	SC14-SD044-0.0/0.5DUP									
	SD044	SC14-SD044-0.0/0.5DUP									
	SD044	SC14-SD044-0.0/0.5DUP									
	SD044	SC14-SD044-0.0/0.5DUP									
	SD044	SC14-SD044-0.0/0.5DUP									
	SD044	SC14-SD044-0.0/0.5DUP									
	SD044	SC14-SD044-0.5/1.3									
	SD044	SC14-SD044-0.5/1.3									
	SD044	SC14-SD044-0.5/1.3									
	SD044	SC14-SD044-0.5/1.3									
	SD044	SC14-SD044-0.5/1.3									
	SD044	SC14-SD044-0.5/1.3									
	SD044	SC14-SD044-0.5/1.3									
	SD044	SC14-SD044-0.5/1.3									
	SD044	SC14-SD044-0.5/1.3									
	SD044	SC14-SD044-0.5/1.3									
	SD044	SC14-SD044-0.5/1.3									

DATA_PF	STATION_ID	SAMPLE_NAME	QC_DUP_SPIKE_MEASURED	QC_DUP_SPIKE_ADDED	QC_DUP_SPIKE_RECOVERY	QC_RPD	QC_SPIKE_LCL	QC_SPIKE_UCL	QC_RPD_CL	QC_SPIKE_STATUS	QC_RPD_STATUS
	SD044	SC14-SD044-0.5/1.8D									
	SD044	SC14-SD044-0.5/1.8D									
	SD044	SC14-SD044-0.5/1.8D									
	SD044	SC14-SD044-0.5/1.8D									
	SD044	SC14-SD044-0.5/1.8D									
	SD044	SC14-SD044-0.5/1.8D									
	SD044	SC14-SD044-0.5/1.8D									
	SD044	SC14-SD044-0.5/1.8D									
	SD044	SC14-SD044-0.5/1.8D									
	SD044	SC14-SD044-0.5/1.8D									
	SD044	SC14-SD044-0.5/1.8D									
	SD044	SC14-SD044-0.5/1.8D									
	SD045	SC14-SD045-0.0/0.5									
	SD045	SC14-SD045-0.0/0.5									
	SD045	SC14-SD045-0.0/0.5									
	SD045	SC14-SD045-0.0/0.5									
	SD045	SC14-SD045-0.0/0.5									
	SD045	SC14-SD045-0.0/0.5									
	SD045	SC14-SD045-0.0/0.5									
	SD045	SC14-SD045-0.0/0.5									
	SD045	SC14-SD045-0.0/0.5									
	SD045	SC14-SD045-0.0/0.5									
	SD045	SC14-SD045-0.0/0.5									
	SD045	SC14-SD045-0.5/1.7									
	SD045	SC14-SD045-0.5/1.7									
	SD045	SC14-SD045-0.5/1.7									
	SD045	SC14-SD045-0.5/1.7									
	SD045	SC14-SD045-0.5/1.7									
	SD045	SC14-SD045-0.5/1.7									
	SD045	SC14-SD045-0.5/1.7									
	SD045	SC14-SD045-0.5/1.7									
	SD045	SC14-SD045-0.5/1.7									
	SD045	SC14-SD045-0.5/1.7									
	SD045	SC14-SD045-0.5/1.7									
	FIELDQC	EB001									
	LABQC	LCS-R142912-R142912					78	114			
	LABQC	MB-R142912-R142912									
	SD021	SC14-SD021-0.0/0.5									
	SD021	SC14-SD021-0.0/0.5DUP									
	SD021	SC14-SD021-0.0/0.5MS					67	124			
	SD021	SC14-SD021-0.0/0.5SD	100		90		67	124			
	SD021	SC14-SD021-0.5/1.1									
	SD047	SC14-SD047-0.0/0.5									
	SD047	SC14-SD047-0.5/1.3									

DATA_PF	STATION_ID	SAMPLE_NAME	QC_DUP_SPIKE_MEASURED	QC_DUP_SPIKE_ADDED	QC_DUP_SPIKE_RECOVERY	QC_RPD	QC_SPIKE_LCL	QC_SPIKE_UCL	QC_RPD_CL	QC_SPIKE_STATUS	QC_RPD_STATUS
	SD048	SC14-SD048-0.0/0.5									
	SD048	SC14-SD048-0.5/1.5									
	SD049	SC14-SD049-0.0/0.5									
	SD050	SC14-SD050-0.5/0.5									
	SD050	SC14-SD050-0.5/1.7									
	SD036	SC14-SD036-0.0/0.5									
	SD036	SC14-SD036-0.0/0.5DUP									
	SD036	SC14-SD036-0.0/0.5MS					67	124			
	SD036	SC14-SD036-0.0/0.5SD		100	102		67	124			
	SD036	SC14-SD036-0.5/2.0									
	SD037	SC14-SD037-0.0/0.5									
	SD037	SC14-SD037-0.5/1.15									
	SD044	SC14-SD044-0.0/0.5									
	SD044	SC14-SD044-0.5/1.3									
	SD044	SC14-SD044-0.5/1.8D									
	SD045	SC14-SD045-0.0/0.5									
	SD045	SC14-SD045-0.5/1.7									
	LABQC	LCS-R14338					69	123			
	LABQC	LCS-R14338					69	123			
	LABQC	MB-R143380									
	LABQC	MB-R143382									
	SD021	SC14-SD021-0.0/0.5									
	SD021	SC14-SD021-0.0/0.5									
	SD021	SC14-SD021-0.0/0.5									
	SD021	SC14-SD021-0.0/0.5									
	SD021	SC14-SD021-0.0/0.5									
	SD021	SC14-SD021-0.0/0.5									
	SD021	SC14-SD021-0.0/0.5									
	SD021	SC14-SD021-0.0/0.5									
	SD021	SC14-SD021-0.0/0.5									
	SD021	SC14-SD021-0.0/0.5									
	SD021	SC14-SD021-0.0/0.5									
	SD021	SC14-SD021-0.0/0.5									
	SD021	SC14-SD021-0.0/0.5									
	SD021	SC14-SD021-0.5/1.1									
	SD021	SC14-SD021-0.5/1.1									
	SD021	SC14-SD021-0.5/1.1									
	SD021	SC14-SD021-0.5/1.1									
	SD021	SC14-SD021-0.5/1.1									
	SD021	SC14-SD021-0.5/1.1									
	SD021	SC14-SD021-0.5/1.1									
	SD021	SC14-SD021-0.5/1.1									
	SD021	SC14-SD021-0.5/1.1									

DATA_PF	STATION_ID	SAMPLE_NAME	QC_DUP_SPIKE_MEASURED	QC_DUP_SPIKE_ADDED	QC_DUP_SPIKE_RECOVERY	QC_RPD	QC_SPIKE_LCL	QC_SPIKE_UCL	QC_RPD_CL	QC_SPIKE_STATUS	QC_RPD_STATUS
	SD021	SC14-SD021-0.5/1.1									
	SD021	SC14-SD021-0.5/1.1									
	SD021	SC14-SD021-0.5/1.1									
	SD021	SC14-SD021-0.5/1.1									
	SD021	SC14-SD021-0.5/1.1									
	SD021	SC14-SD021-0.5/1.1									
	SD021	SC14-SD021-0.5/1.1									
	SD047	SC14-SD047-0.0/0.5									
	SD047	SC14-SD047-0.0/0.5									
	SD047	SC14-SD047-0.0/0.5									
	SD047	SC14-SD047-0.0/0.5									
	SD047	SC14-SD047-0.0/0.5									
	SD047	SC14-SD047-0.0/0.5									
	SD047	SC14-SD047-0.0/0.5									
	SD047	SC14-SD047-0.0/0.5									
	SD047	SC14-SD047-0.0/0.5									
	SD047	SC14-SD047-0.0/0.5									
	SD047	SC14-SD047-0.0/0.5									
	SD047	SC14-SD047-0.0/0.5									
	SD047	SC14-SD047-0.0/0.5									
	SD047	SC14-SD047-0.0/0.5									
	SD047	SC14-SD047-0.0/0.5									
	SD047	SC14-SD047-0.5/1.3									
	SD047	SC14-SD047-0.5/1.3									
	SD047	SC14-SD047-0.5/1.3									
	SD047	SC14-SD047-0.5/1.3									
	SD047	SC14-SD047-0.5/1.3									
	SD047	SC14-SD047-0.5/1.3									
	SD047	SC14-SD047-0.5/1.3									
	SD047	SC14-SD047-0.5/1.3									
	SD047	SC14-SD047-0.5/1.3									
	SD047	SC14-SD047-0.5/1.3									
	SD047	SC14-SD047-0.5/1.3									
	SD047	SC14-SD047-0.5/1.3									
	SD047	SC14-SD047-0.5/1.3									
	SD047	SC14-SD047-0.5/1.3									
	SD047	SC14-SD047-0.5/1.3									
	SD048	SC14-SD048-0.0/0.5									
	SD048	SC14-SD048-0.0/0.5									
	SD048	SC14-SD048-0.0/0.5									
	SD048	SC14-SD048-0.0/0.5									
	SD048	SC14-SD048-0.0/0.5									
	SD048	SC14-SD048-0.0/0.5									
	SD048	SC14-SD048-0.0/0.5									

DATA_PF	STATION_ID	SAMPLE_NAME	QC_DUP_SPIKE_MEASURED	QC_DUP_SPIKE_ADDED	QC_DUP_SPIKE_RECOVERY	QC_RPD	QC_SPIKE_LCL	QC_SPIKE_UCL	QC_RPD_CL	QC_SPIKE_STATUS	QC_RPD_STATUS
	SD048	SC14-SD048-0.0/0.5									
	SD048	SC14-SD048-0.0/0.5									
	SD048	SC14-SD048-0.0/0.5									
	SD048	SC14-SD048-0.0/0.5									
	SD048	SC14-SD048-0.0/0.5									
	SD048	SC14-SD048-0.0/0.5									
	SD048	SC14-SD048-0.0/0.5									
	SD048	SC14-SD048-0.0/0.5									
	SD048	SC14-SD048-0.0/0.5									
	SD048	SC14-SD048-0.0/0.5R									
	SD048	SC14-SD048-0.0/0.5R									
	SD048	SC14-SD048-0.0/0.5R									
	SD048	SC14-SD048-0.0/0.5R									
	SD048	SC14-SD048-0.0/0.5R									
	SD048	SC14-SD048-0.0/0.5R									
	SD048	SC14-SD048-0.0/0.5R									
	SD048	SC14-SD048-0.0/0.5R									
	SD048	SC14-SD048-0.0/0.5R									
	SD048	SC14-SD048-0.0/0.5R									
	SD048	SC14-SD048-0.0/0.5R									
	SD048	SC14-SD048-0.0/0.5R									
	SD048	SC14-SD048-0.0/0.5R									
	SD048	SC14-SD048-0.0/0.5R									
	SD048	SC14-SD048-0.0/0.5R									
	SD048	SC14-SD048-0.5/1.5									
	SD048	SC14-SD048-0.5/1.5									
	SD048	SC14-SD048-0.5/1.5									
	SD048	SC14-SD048-0.5/1.5									
	SD048	SC14-SD048-0.5/1.5									
	SD048	SC14-SD048-0.5/1.5									
	SD048	SC14-SD048-0.5/1.5									
	SD048	SC14-SD048-0.5/1.5									
	SD048	SC14-SD048-0.5/1.5									
	SD048	SC14-SD048-0.5/1.5									
	SD048	SC14-SD048-0.5/1.5									
	SD048	SC14-SD048-0.5/1.5									
	SD048	SC14-SD048-0.5/1.5									
	SD048	SC14-SD048-0.5/1.5									
	SD049	SC14-SD049-0.0/0.5									
	SD049	SC14-SD049-0.0/0.5									
	SD049	SC14-SD049-0.0/0.5									
	SD049	SC14-SD049-0.0/0.5									
	SD049	SC14-SD049-0.0/0.5									

DATA_PF	STATION_ID	SAMPLE_NAME	QC_DUP_SPIKE_MEASURED	QC_DUP_SPIKE_ADDED	QC_DUP_SPIKE_RECOVERY	QC_RPD	QC_SPIKE_LCL	QC_SPIKE_UCL	QC_RPD_CL	QC_SPIKE_STATUS	QC_RPD_STATUS
	SD049	SC14-SD049-0.0/0.5									
	SD049	SC14-SD049-0.0/0.5									
	SD049	SC14-SD049-0.0/0.5									
	SD049	SC14-SD049-0.0/0.5									
	SD049	SC14-SD049-0.0/0.5									
	SD049	SC14-SD049-0.0/0.5									
	SD049	SC14-SD049-0.0/0.5									
	SD049	SC14-SD049-0.0/0.5									
	SD049	SC14-SD049-0.0/0.5									
	SD049	SC14-SD049-0.0/0.5									
	SD049	SC14-SD049-0.0/0.5									
	SD049	SC14-SD049-0.0/0.5MS					75	125			
	SD049	SC14-SD049-0.0/0.5MS					75	125			
	SD049	SC14-SD049-0.0/0.5MS					75	125			
	SD049	SC14-SD049-0.0/0.5MS					75	125			
	SD049	SC14-SD049-0.0/0.5MS					75	125			
	SD049	SC14-SD049-0.0/0.5MS					75	125			
	SD049	SC14-SD049-0.0/0.5MS					75	125			
	SD049	SC14-SD049-0.0/0.5MS					75	125			
	SD049	SC14-SD049-0.0/0.5MS					75	125			
	SD049	SC14-SD049-0.0/0.5MS					75	125			
	SD049	SC14-SD049-0.0/0.5MS					75	125			
	SD049	SC14-SD049-0.0/0.5MS					75	125			
	SD049	SC14-SD049-0.0/0.5MS					75	125			
	SD049	SC14-SD049-0.0/0.5MS					75	125			
	SD049	SC14-SD049-0.0/0.5SD		100	93.1		75	125			
	SD049	SC14-SD049-0.0/0.5SD		100	92.4		75	125			
	SD049	SC14-SD049-0.0/0.5SD		100	70.3		75	125			
	SD049	SC14-SD049-0.0/0.5SD		100	99.9		75	125			
	SD049	SC14-SD049-0.0/0.5SD		100	97.3		75	125			
	SD049	SC14-SD049-0.0/0.5SD		100	111		75	125			
	SD049	SC14-SD049-0.0/0.5SD		100	90.7		75	125			
	SD049	SC14-SD049-0.0/0.5SD		100	467		75	125			
	SD049	SC14-SD049-0.0/0.5SD		100	268		75	125			
	SD049	SC14-SD049-0.0/0.5SD		100	125		75	125			
	SD049	SC14-SD049-0.0/0.5SD		100	96.8		75	125			
	SD049	SC14-SD049-0.0/0.5SD		100	97.5		75	125			
	SD049	SC14-SD049-0.0/0.5SD		100	94.9		75	125			
	SD049	SC14-SD049-0.0/0.5SD		100	90.4		75	125			
	SD049	SC14-SD049-0.0/0.5SD		100	126		75	125			
	SD049	SC14-SD049-0.0/0.5SD		100	-728		75	125			
	SD050	SC14-SD050-0.5/0.5									
	SD050	SC14-SD050-0.5/0.5									
	SD050	SC14-SD050-0.5/0.5									

DATA_PF	STATION_ID	SAMPLE_NAME	QC_DUP_SPIKE_MEASURED	QC_DUP_SPIKE_ADDED	QC_DUP_SPIKE_RECOVERY	QC_RPD	QC_SPIKE_LCL	QC_SPIKE_UCL	QC_RPD_CL	QC_SPIKE_STATUS	QC_RPD_STATUS
	SD050	SC14-SD050-0.5/0.5									
	SD050	SC14-SD050-0.5/0.5									
	SD050	SC14-SD050-0.5/0.5									
	SD050	SC14-SD050-0.5/0.5									
	SD050	SC14-SD050-0.5/0.5									
	SD050	SC14-SD050-0.5/0.5									
	SD050	SC14-SD050-0.5/0.5									
	SD050	SC14-SD050-0.5/0.5									
	SD050	SC14-SD050-0.5/0.5									
	SD050	SC14-SD050-0.5/0.5									
	SD050	SC14-SD050-0.5/0.5									
	SD050	SC14-SD050-0.5/0.5									
	SD050	SC14-SD050-0.5/0.5									
	SD050	SC14-SD050-0.5/1.7									
	SD050	SC14-SD050-0.5/1.7									
	SD050	SC14-SD050-0.5/1.7									
	SD050	SC14-SD050-0.5/1.7									
	SD050	SC14-SD050-0.5/1.7									
	SD050	SC14-SD050-0.5/1.7									
	SD050	SC14-SD050-0.5/1.7									
	SD050	SC14-SD050-0.5/1.7									
	SD050	SC14-SD050-0.5/1.7									
	SD050	SC14-SD050-0.5/1.7									
	SD050	SC14-SD050-0.5/1.7									
	SD050	SC14-SD050-0.5/1.7									
	SD050	SC14-SD050-0.5/1.7									
	FIELDQC	EB001									
	FIELDQC	EB001									
	FIELDQC	EB001									
	FIELDQC	EB001									
	FIELDQC	EB001									
	FIELDQC	EB001									
	FIELDQC	EB001									
	FIELDQC	EB001									
	FIELDQC	EB001									
	FIELDQC	EB001									
	FIELDQC	EB001									
	FIELDQC	EB001									
	FIELDQC	EB001									
	FIELDQC	EB001									
	FIELDQC	EB001									
	SD036	SC14-SD036-0.0/0.5									

DATA_PF	STATION_ID	SAMPLE_NAME	QC_DUP_SPIKE_MEASURED	QC_DUP_SPIKE_ADDED	QC_DUP_SPIKE_RECOVERY	QC_RPD	QC_SPIKE_LCL	QC_SPIKE_UCL	QC_RPD_CL	QC_SPIKE_STATUS	QC_RPD_STATUS
	SD036	SC14-SD036-0.0/0.5									
	SD036	SC14-SD036-0.0/0.5									
	SD036	SC14-SD036-0.0/0.5									
	SD036	SC14-SD036-0.0/0.5									
	SD036	SC14-SD036-0.0/0.5									
	SD036	SC14-SD036-0.0/0.5									
	SD036	SC14-SD036-0.0/0.5									
	SD036	SC14-SD036-0.0/0.5									
	SD036	SC14-SD036-0.0/0.5									
	SD036	SC14-SD036-0.0/0.5									
	SD036	SC14-SD036-0.0/0.5									
	SD036	SC14-SD036-0.0/0.5									
	SD036	SC14-SD036-0.0/0.5									
	SD036	SC14-SD036-0.0/0.5									
	SD036	SC14-SD036-0.0/0.5									
	SD036	SC14-SD036-0.0/0.5									
	SD036	SC14-SD036-0.5/2.0									
	SD036	SC14-SD036-0.5/2.0									
	SD036	SC14-SD036-0.5/2.0									
	SD036	SC14-SD036-0.5/2.0									
	SD036	SC14-SD036-0.5/2.0									
	SD036	SC14-SD036-0.5/2.0									
	SD036	SC14-SD036-0.5/2.0									
	SD036	SC14-SD036-0.5/2.0									
	SD036	SC14-SD036-0.5/2.0									
	SD036	SC14-SD036-0.5/2.0									
	SD036	SC14-SD036-0.5/2.0									
	SD036	SC14-SD036-0.5/2.0									
	SD036	SC14-SD036-0.5/2.0									
	SD036	SC14-SD036-0.5/2.0									
	SD036	SC14-SD036-0.5/2.0MS					75	125			
	SD036	SC14-SD036-0.5/2.0MS					75	125			
	SD036	SC14-SD036-0.5/2.0MS					75	125			
	SD036	SC14-SD036-0.5/2.0MS					75	125			
	SD036	SC14-SD036-0.5/2.0MS					75	125			
	SD036	SC14-SD036-0.5/2.0MS					75	125			
	SD036	SC14-SD036-0.5/2.0MS					75	125			
	SD036	SC14-SD036-0.5/2.0MS					75	125			
	SD036	SC14-SD036-0.5/2.0MS					75	125			
	SD036	SC14-SD036-0.5/2.0MS					75	125			
	SD036	SC14-SD036-0.5/2.0MS					75	125			
	SD036	SC14-SD036-0.5/2.0MS					75	125			
	SD036	SC14-SD036-0.5/2.0MS					75	125			
	SD036	SC14-SD036-0.5/2.0MS					75	125			

DATA_PF	STATION_ID	SAMPLE_NAME	QC_DUP_SPIKE_MEASURED	QC_DUP_SPIKE_ADDED	QC_DUP_SPIKE_RECOVERY	QC_RPD	QC_SPIKE_LCL	QC_SPIKE_UCL	QC_RPD_CL	QC_SPIKE_STATUS	QC_RPD_STATUS
	SD036	SC14-SD036-0.5/2.0MS					75	125			
	SD036	SC14-SD036-0.5/2.0SD		100	97.2		75	125			
	SD036	SC14-SD036-0.5/2.0SD		100	108		75	125			
	SD036	SC14-SD036-0.5/2.0SD		100	171		75	125			
	SD036	SC14-SD036-0.5/2.0SD		100	109		75	125			
	SD036	SC14-SD036-0.5/2.0SD		100	236		75	125			
	SD036	SC14-SD036-0.5/2.0SD		100	153		75	125			
	SD036	SC14-SD036-0.5/2.0SD		100	134		75	125			
	SD036	SC14-SD036-0.5/2.0SD		100	6900		75	125			
	SD036	SC14-SD036-0.5/2.0SD		100	18000		75	125			
	SD036	SC14-SD036-0.5/2.0SD		100	588		75	125			
	SD036	SC14-SD036-0.5/2.0SD		100	509		75	125			
	SD036	SC14-SD036-0.5/2.0SD		100	98.2		75	125			
	SD036	SC14-SD036-0.5/2.0SD		100	94.4		75	125			
	SD036	SC14-SD036-0.5/2.0SD		100	84.2		75	125			
	SD036	SC14-SD036-0.5/2.0SD		100	153		75	125			
	SD036	SC14-SD036-0.5/2.0SD		100	-334		75	125			
	SD037	SC14-SD037-0.0/0.5									
	SD037	SC14-SD037-0.0/0.5									
	SD037	SC14-SD037-0.0/0.5									
	SD037	SC14-SD037-0.0/0.5									
	SD037	SC14-SD037-0.0/0.5									
	SD037	SC14-SD037-0.0/0.5									
	SD037	SC14-SD037-0.0/0.5									
	SD037	SC14-SD037-0.0/0.5									
	SD037	SC14-SD037-0.0/0.5									
	SD037	SC14-SD037-0.0/0.5									
	SD037	SC14-SD037-0.0/0.5									
	SD037	SC14-SD037-0.0/0.5									
	SD037	SC14-SD037-0.0/0.5									
	SD037	SC14-SD037-0.0/0.5									
	SD037	SC14-SD037-0.0/0.5									
	SD037	SC14-SD037-0.5/1.15									
	SD037	SC14-SD037-0.5/1.15									
	SD037	SC14-SD037-0.5/1.15									
	SD037	SC14-SD037-0.5/1.15									
	SD037	SC14-SD037-0.5/1.15									
	SD037	SC14-SD037-0.5/1.15									
	SD037	SC14-SD037-0.5/1.15									
	SD037	SC14-SD037-0.5/1.15									
	SD037	SC14-SD037-0.5/1.15									
	SD037	SC14-SD037-0.5/1.15									
	SD037	SC14-SD037-0.5/1.15									
	SD037	SC14-SD037-0.5/1.15									

DATA_PF	STATION_ID	SAMPLE_NAME	QC_DUP_SPIKE_MEASURED	QC_DUP_SPIKE_ADDED	QC_DUP_SPIKE_RECOVERY	QC_RPD	QC_SPIKE_LCL	QC_SPIKE_UCL	QC_RPD_CL	QC_SPIKE_STATUS	QC_RPD_STATUS
	SD037	SC14-SD037-0.5/1.15									
	SD037	SC14-SD037-0.5/1.15									
	SD037	SC14-SD037-0.5/1.15									
	SD044	SC14-SD044-0.0/0.5									
	SD044	SC14-SD044-0.0/0.5									
	SD044	SC14-SD044-0.0/0.5									
	SD044	SC14-SD044-0.0/0.5									
	SD044	SC14-SD044-0.0/0.5									
	SD044	SC14-SD044-0.0/0.5									
	SD044	SC14-SD044-0.0/0.5									
	SD044	SC14-SD044-0.0/0.5									
	SD044	SC14-SD044-0.0/0.5									
	SD044	SC14-SD044-0.0/0.5									
	SD044	SC14-SD044-0.0/0.5									
	SD044	SC14-SD044-0.0/0.5									
	SD044	SC14-SD044-0.0/0.5									
	SD044	SC14-SD044-0.0/0.5									
	SD044	SC14-SD044-0.0/0.5									
	SD044	SC14-SD044-0.5/1.3									
	SD044	SC14-SD044-0.5/1.3									
	SD044	SC14-SD044-0.5/1.3									
	SD044	SC14-SD044-0.5/1.3									
	SD044	SC14-SD044-0.5/1.3									
	SD044	SC14-SD044-0.5/1.3									
	SD044	SC14-SD044-0.5/1.3									
	SD044	SC14-SD044-0.5/1.3									
	SD044	SC14-SD044-0.5/1.3									
	SD044	SC14-SD044-0.5/1.3									
	SD044	SC14-SD044-0.5/1.3									
	SD044	SC14-SD044-0.5/1.3									
	SD044	SC14-SD044-0.5/1.3									
	SD044	SC14-SD044-0.5/1.8D									
	SD044	SC14-SD044-0.5/1.8D									
	SD044	SC14-SD044-0.5/1.8D									
	SD044	SC14-SD044-0.5/1.8D									
	SD044	SC14-SD044-0.5/1.8D									
	SD044	SC14-SD044-0.5/1.8D									
	SD044	SC14-SD044-0.5/1.8D									
	SD044	SC14-SD044-0.5/1.8D									
	SD044	SC14-SD044-0.5/1.8D									
	SD044	SC14-SD044-0.5/1.8D									
	SD044	SC14-SD044-0.5/1.8D									

DATA_PF	STATION_ID	SAMPLE_NAME	QC_DUP_SPIKE_MEASURED	QC_DUP_SPIKE_ADDED	QC_DUP_SPIKE_RECOVERY	QC_RPD	QC_SPIKE_LCL	QC_SPIKE_UCL	QC_RPD_CL	QC_SPIKE_STATUS	QC_RPD_STATUS
	SD044	SC14-SD044-0.5/1.8D									
	SD044	SC14-SD044-0.5/1.8D									
	SD044	SC14-SD044-0.5/1.8D									
	SD044	SC14-SD044-0.5/1.8D									
	SD044	SC14-SD044-0.5/1.8D									
	SD045	SC14-SD045-0.0/0.5									
	SD045	SC14-SD045-0.0/0.5									
	SD045	SC14-SD045-0.0/0.5									
	SD045	SC14-SD045-0.0/0.5									
	SD045	SC14-SD045-0.0/0.5									
	SD045	SC14-SD045-0.0/0.5									
	SD045	SC14-SD045-0.0/0.5									
	SD045	SC14-SD045-0.0/0.5									
	SD045	SC14-SD045-0.0/0.5									
	SD045	SC14-SD045-0.0/0.5									
	SD045	SC14-SD045-0.0/0.5									
	SD045	SC14-SD045-0.0/0.5									
	SD045	SC14-SD045-0.0/0.5									
	SD045	SC14-SD045-0.0/0.5									
	SD045	SC14-SD045-0.0/0.5									
	SD045	SC14-SD045-0.5/1.7									
	SD045	SC14-SD045-0.5/1.7									
	SD045	SC14-SD045-0.5/1.7									
	SD045	SC14-SD045-0.5/1.7									
	SD045	SC14-SD045-0.5/1.7									
	SD045	SC14-SD045-0.5/1.7									
	SD045	SC14-SD045-0.5/1.7									
	SD045	SC14-SD045-0.5/1.7									
	SD045	SC14-SD045-0.5/1.7									
	SD045	SC14-SD045-0.5/1.7									
	SD045	SC14-SD045-0.5/1.7									
	SD045	SC14-SD045-0.5/1.7									
	WD001	WD001									
	WD001	WD001									
	WD001	WD001									
	WD001	WD001									
	WD001	WD001									
	WD001	WD001									
	WD001	WD001									
	WD001	WD001MS					75	125			
	WD001	WD001MS					75	125			

DATA_PF	STATION_ID	SAMPLE_NAME	QC_DUP_SPIKE_MEASURED	QC_DUP_SPIKE_ADDED	QC_DUP_SPIKE_RECOVERY	QC_RPD	QC_SPIKE_LCL	QC_SPIKE_UCL	QC_RPD_CL	QC_SPIKE_STATUS	QC_RPD_STATUS
	WD001	WD001MS					75	125			
	WD001	WD001MS					75	125			
	WD001	WD001MS					75	125			
	WD001	WD001MS					75	125			
	WD001	WD001MS					75	125			
	WD001	WD001MS					75	125			
	WD001	WD001MS					75	125			
	WD001	WD001MS					75	125			
	WD001	WD001MS					75	125			
	WD001	WD001MS					75	125			
	WD001	WD001MS					75	125			
	WD001	WD001MS					75	125			
	WD001	WD001MS					75	125			
	WD001	WD001MS					75	125			
	WD001	WD001SD		100	95.2		75	125			
	WD001	WD001SD		100	96.2		75	125			
	WD001	WD001SD		100	95.5		75	125			
	WD001	WD001SD		100	102		75	125			
	WD001	WD001SD		100	94.9		75	125			
	WD001	WD001SD		100	94.5		75	125			
	WD001	WD001SD		100	93.7		75	125			
	WD001	WD001SD		100	95		75	125			
	WD001	WD001SD		100	93.4		75	125			
	WD001	WD001SD		100	105		75	125			
	WD001	WD001SD		100	93.2		75	125			
	WD001	WD001SD		100	97.6		75	125			
	WD001	WD001SD		100	91.1		75	125			
	WD001	WD001SD		100	90.5		75	125			
	WD001	WD001SD		100	103		75	125			
	WD001	WD001SD		100	96		75	125			
	LABQC	LCS-59676-59676					80	120			
	LABQC	LCS-59676-59676B					80	120			
	LABQC	LCS-59676-59676					80	120			
	LABQC	LCS-59676-59676					80	120			
	LABQC	LCS-59676-59676B					80	120			
	LABQC	LCS-59676-59676					80	120			
	LABQC	LCS-59676-59676					80	120			
	LABQC	LCS-59676-59676B					80	120			
	LABQC	LCS-59676-59676					80	120			
	LABQC	LCS-59676-59676B					80	120			
	LABQC	LCS-59676-59676C					80	120			
	LABQC	LCS-59676-59676					80	120			
	LABQC	LCS-59676-59676					80	120			
	LABQC	LCS-59676-59676					80	120			
	LABQC	LCS-59676-59676B					80	120			
	LABQC	LCS-59676-59676					80	120			

DATA_PF	STATION_ID	SAMPLE_NAME	QC_DUP_SPIKE_MEASURED	QC_DUP_SPIKE_ADDED	QC_DUP_SPIKE_RECOVERY	QC_RPD	QC_SPIKE_LCL	QC_SPIKE_UCL	QC_RPD_CL	QC_SPIKE_STATUS	QC_RPD_STATUS
	LABQC	LCS-59676-59676					80	120			
	LABQC	LCS-59676-59676B					80	120			
	LABQC	LCS-59676-59676					80	120			
	LABQC	LCS-59676-59676					80	120			
	LABQC	LCS-59676-59676B					80	120			
	LABQC	LCS-59676-59676					80	120			
	LABQC	LCS-59676-59676					80	120			
	LABQC	LCS-59676-59676B					80	120			
	LABQC	LCS-59676-59676					80	120			
	LABQC	LCS-59676-59676					80	120			
	LABQC	LCS-59676-59676B					80	120			
	LABQC	LCS-59676-59676					80	120			
	LABQC	LCS-59676-59676					80	120			
	LABQC	LCS-59676-59676B					80	120			
	LABQC	LCS-59676-59676					80	120			
	LABQC	LCS-59676-59676					80	120			
	LABQC	LCS-59676-59676B					80	120			
	LABQC	LCS-59676-59676					80	120			
	LABQC	LCS-59676-59676					80	120			
	LABQC	LCS-59676-59676B					80	120			
	LABQC	LCS-59676-59676					80	120			
	LABQC	LCS-59676-59676					80	120			
	LABQC	LCS-59676-59676B					80	120			
	LABQC	LCS-59676-59676					80	120			
	LABQC	LCS-59676-59676					80	120			
	LABQC	LCS-59676-59676B					80	120			
	LABQC	LCS-59676-59676					80	120			
	LABQC	LCS-59728-59728					80	120			
	LABQC	LCS-59728-59728					80	120			
	LABQC	LCS-59728-59728					80	120			
	LABQC	LCS-59728-59728					80	120			
	LABQC	LCS-59728-59728					80	120			
	LABQC	LCS-59728-59728					80	120			
	LABQC	LCS-59728-59728					80	120			
	LABQC	LCS-59728-59728					80	120			
	LABQC	LCS-59728-59728					80	120			
	LABQC	LCS-59728-59728					80	120			
	LABQC	LCS-59728-59728					80	120			

DATA_PF	STATION_ID	SAMPLE_NAME	QC_DUP_SPIKE_MEASURED	QC_DUP_SPIKE_ADDED	QC_DUP_SPIKE_RECOVERY	QC_RPD	QC_SPIKE_LCL	QC_SPIKE_UCL	QC_RPD_CL	QC_SPIKE_STATUS	QC_RPD_STATUS
	LABQC	LCS-59728-59728					80	120			
	LABQC	LCS-59728-59728					80	120			
	LABQC	LCS-59728-59728					80	120			
	LABQC	MBLK-59676-59676									
	LABQC	MBLK-59676-59676									
	LABQC	MBLK-59676-59676									
	LABQC	MBLK-59676-59676									
	LABQC	MBLK-59676-59676									
	LABQC	MBLK-59676-59676									
	LABQC	MBLK-59676-59676									
	LABQC	MBLK-59676-59676									
	LABQC	MBLK-59676-59676									
	LABQC	MBLK-59676-59676									
	LABQC	MBLK-59676-59676									
	LABQC	MBLK-59676-59676									
	LABQC	MBLK-59676-59676									
	LABQC	MBLK-59676-59676									
	LABQC	MBLK-59676-59676									
	LABQC	MBLK-59728-59728									
	LABQC	MBLK-59728-59728									
	LABQC	MBLK-59728-59728									
	LABQC	MBLK-59728-59728									
	LABQC	MBLK-59728-59728									
	LABQC	MBLK-59728-59728									
	LABQC	MBLK-59728-59728									
	LABQC	MBLK-59728-59728									
	LABQC	MBLK-59728-59728									
	LABQC	MBLK-59728-59728									
	LABQC	MBLK-59728-59728									
	LABQC	MBLK-59728-59728									
	LABQC	MBLK-59728-59728									
	LABQC	MBLK-59728-59728									
	LABQC	MBLK-59728-59728									
	FIELDQC	EB001									
	WD001	WD001									
	WD001	WD001MS					75	125			
	WD001	WD001SD		100	102		75	125			
	LABQC	LCS-59615-59615					80	120			
	LABQC	MBLK-59615-59615									
	SD021	SC14-SD021-0.0/0.5									
	SD021	SC14-SD021-0.5/1.1									
	SD047	SC14-SD047-0.0/0.5									
	SD047	SC14-SD047-0.5/1.3									
	SD048	SC14-SD048-0.0/0.5									

DATA_PF	STATION_ID	SAMPLE_NAME	QC_DUP_SPIKE_MEASURED	QC_DUP_SPIKE_ADDED	QC_DUP_SPIKE_RECOVERY	QC_RPD	QC_SPIKE_LCL	QC_SPIKE_UCL	QC_RPD_CL	QC_SPIKE_STATUS	QC_RPD_STATUS
	SD048	SC14-SD048-0.0/0.5R									
	SD048	SC14-SD048-0.5/1.5									
	SD049	SC14-SD049-0.0/0.5									
	SD049	SC14-SD049-0.0/0.5MS					75	125			
	SD049	SC14-SD049-0.0/0.5SD		100	99.7		75	125			
	SD050	SC14-SD050-0.5/0.5									
	SD050	SC14-SD050-0.5/1.7									
	SD036	SC14-SD036-0.0/0.5									
	SD036	SC14-SD036-0.5/2.0									
	SD036	SC14-SD036-0.5/2.0MS					75	125			
	SD036	SC14-SD036-0.5/2.0SD		100	106		75	125			
	SD037	SC14-SD037-0.0/0.5									
	SD037	SC14-SD037-0.5/1.15									
	SD044	SC14-SD044-0.0/0.5									
	SD044	SC14-SD044-0.5/1.3									
	SD044	SC14-SD044-0.5/1.8D									
	SD045	SC14-SD045-0.0/0.5									
	SD045	SC14-SD045-0.5/1.7									
	LABQC	LCS-59616-59616					80	120			
	LABQC	MBLK-59616-59616									
	SD021	SC14-SD021-0.0/0.5									
	SD021	SC14-SD021-0.0/0.5									
	SD021	SC14-SD021-0.0/0.5									
	SD021	SC14-SD021-0.5/1.1									
	SD021	SC14-SD021-0.5/1.1									
	SD021	SC14-SD021-0.5/1.1									
	SD047	SC14-SD047-0.0/0.5									
	SD047	SC14-SD047-0.0/0.5									
	SD047	SC14-SD047-0.0/0.5									
	SD047	SC14-SD047-0.5/1.3									
	SD047	SC14-SD047-0.5/1.3									
	SD047	SC14-SD047-0.5/1.3									
	SD048	SC14-SD048-0.0/0.5									
	SD048	SC14-SD048-0.0/0.5									
	SD048	SC14-SD048-0.0/0.5									
	SD048	SC14-SD048-0.0/0.5R									
	SD048	SC14-SD048-0.0/0.5R									
	SD048	SC14-SD048-0.0/0.5R									
	SD048	SC14-SD048-0.0/0.5R									
	SD048	SC14-SD048-0.5/1.5									
	SD048	SC14-SD048-0.5/1.5									
	SD048	SC14-SD048-0.5/1.5									
	SD049	SC14-SD049-0.0/0.5									
	SD049	SC14-SD049-0.0/0.5									
	SD049	SC14-SD049-0.0/0.5									
	SD049	SC14-SD049-0.0/0.5MS					48	110			

DATA_PF	STATION_ID	SAMPLE_NAME	QC_DUP_SPIKE_MEASURED	QC_DUP_SPIKE_ADDED	QC_DUP_SPIKE_RECOVERY	QC_RPD	QC_SPIKE_LCL	QC_SPIKE_UCL	QC_RPD_CL	QC_SPIKE_STATUS	QC_RPD_STATUS
	SD049	SC14-SD049-0.0/0.5MS					39	140			
	SD049	SC14-SD049-0.0/0.5MS					39	133			
	SD049	SC14-SD049-0.0/0.5SD		100	86.6		48	110			
	SD049	SC14-SD049-0.0/0.5SD		100	82.5		39	140			
	SD049	SC14-SD049-0.0/0.5SD		100	94.3		39	133			
	SD050	SC14-SD050-0.5/0.5									
	SD050	SC14-SD050-0.5/0.5									
	SD050	SC14-SD050-0.5/0.5									
	SD050	SC14-SD050-0.5/1.7									
	SD050	SC14-SD050-0.5/1.7									
	SD050	SC14-SD050-0.5/1.7									
	FIELDQC	EB001									
	FIELDQC	EB001									
	FIELDQC	EB001									
	FIELDQC	EB001MS					44	116			
	FIELDQC	EB001MS					44	116			
	FIELDQC	EB001MS					21	90			
	FIELDQC	EB001SD		100	68.7		44	116			
	FIELDQC	EB001SD		100	70.8		44	116			
	FIELDQC	EB001SD		100	66.2		21	90			
	SD036	SC14-SD036-0.0/0.5									
	SD036	SC14-SD036-0.0/0.5									
	SD036	SC14-SD036-0.0/0.5									
	SD036	SC14-SD036-0.5/2.0									
	SD036	SC14-SD036-0.5/2.0									
	SD036	SC14-SD036-0.5/2.0									
	SD036	SC14-SD036-0.5/2.0MS					48	110			
	SD036	SC14-SD036-0.5/2.0MS					39	140			
	SD036	SC14-SD036-0.5/2.0MS					39	133			
	SD036	SC14-SD036-0.5/2.0SD		100	90.6		48	110			
	SD036	SC14-SD036-0.5/2.0SD		100	76.9		39	140			
	SD036	SC14-SD036-0.5/2.0SD		100	100		39	133			
	SD037	SC14-SD037-0.0/0.5									
	SD037	SC14-SD037-0.0/0.5									
	SD037	SC14-SD037-0.0/0.5									
	SD037	SC14-SD037-0.5/1.15									
	SD037	SC14-SD037-0.5/1.15									
	SD037	SC14-SD037-0.5/1.15									
	SD044	SC14-SD044-0.0/0.5									
	SD044	SC14-SD044-0.0/0.5									
	SD044	SC14-SD044-0.0/0.5									
	SD044	SC14-SD044-0.5/1.3									
	SD044	SC14-SD044-0.5/1.3									
	SD044	SC14-SD044-0.5/1.3									
	SD044	SC14-SD044-0.5/1.8D									
	SD044	SC14-SD044-0.5/1.8D									

DATA_PF	STATION_ID	SAMPLE_NAME	QC_DUP_SPIKE_MEASURED	QC_DUP_SPIKE_ADDED	QC_DUP_SPIKE_RECOVERY	QC_RPD	QC_SPIKE_LCL	QC_SPIKE_UCL	QC_RPD_CL	QC_SPIKE_STATUS	QC_RPD_STATUS
	SD044	SC14-SD044-0.5/1.8D									
	SD045	SC14-SD045-0.0/0.5									
	SD045	SC14-SD045-0.0/0.5									
	SD045	SC14-SD045-0.0/0.5									
	SD045	SC14-SD045-0.5/1.7									
	SD045	SC14-SD045-0.5/1.7									
	SD045	SC14-SD045-0.5/1.7									
	LABQC	DBLKS1-59662-59662									
	LABQC	DBLKS1-59662-59662									
	LABQC	DBLKS1-59662-59662									
	LABQC	DBLKS1-59762-59762									
	LABQC	DBLKS1-59762-59762									
	LABQC	DBLKS1-59762-59762									
	LABQC	DBLKW1-59522-59522									
	LABQC	DBLKW1-59522-59522									
	LABQC	DBLKW1-59522-59522									
	LABQC	DLCSS1-59662-59662					61	109			
	LABQC	DLCSS1-59662-59662					61	119			
	LABQC	DLCSS1-59662-59662					39	133			
	LABQC	DLCSS1-59762-59762					61	109			
	LABQC	DLCSS1-59762-59762					61	119			
	LABQC	DLCSS1-59762-59762					39	133			
	LABQC	DLCSW1-59522-59522					44	116			
	LABQC	DLCSW1-59522-59522					44	116			
	LABQC	DLCSW1-59522-59522					21	90			
	SD022	SC14-SD022-0.0/0.5									
	SD022	SC14-SD022-0.0/0.5									
	SD022	SC14-SD022-0.0/0.5									
	SD022	SC14-SD022-0.0/0.5									
	SD022	SC14-SD022-0.0/0.5									
	SD022	SC14-SD022-0.0/0.5									
	SD022	SC14-SD022-0.0/0.5									
	SD022	SC14-SD022-0.0/0.5									
	SD022	SC14-SD022-0.0/0.5									
	SD022	SC14-SD022-0.0/0.5									
	SD022	SC14-SD022-0.0/0.5									
	SD022	SC14-SD022-0.0/0.5D									
	SD022	SC14-SD022-0.0/0.5D									
	SD022	SC14-SD022-0.0/0.5D									
	SD022	SC14-SD022-0.0/0.5D									
	SD022	SC14-SD022-0.0/0.5D									
	SD022	SC14-SD022-0.0/0.5D									
	SD022	SC14-SD022-0.0/0.5D									
	SD022	SC14-SD022-0.0/0.5D									
	SD022	SC14-SD022-0.0/0.5D									

DATA_PF	STATION_ID	SAMPLE_NAME	QC_DUP_SPIKE_MEASURED	QC_DUP_SPIKE_ADDED	QC_DUP_SPIKE_RECOVERY	QC_RPD	QC_SPIKE_LCL	QC_SPIKE_UCL	QC_RPD_CL	QC_SPIKE_STATUS	QC_RPD_STATUS
	SD022	SC14-SD022-0.0/0.5D									
	SD022	SC14-SD022-0.0/0.5D									
	SD022	SC14-SD022-0.0/0.5D									
	SD023	SC14-SD023-0.0/0.5									
	SD023	SC14-SD023-0.0/0.5									
	SD023	SC14-SD023-0.0/0.5									
	SD023	SC14-SD023-0.0/0.5									
	SD023	SC14-SD023-0.0/0.5									
	SD023	SC14-SD023-0.0/0.5									
	SD023	SC14-SD023-0.0/0.5									
	SD023	SC14-SD023-0.0/0.5									
	SD023	SC14-SD023-0.0/0.5									
	SD023	SC14-SD023-0.0/0.5									
	SD023	SC14-SD023-0.0/0.5									
	SD023	SC14-SD023-0.0/0.5									
	SD023	SC14-SD023-0.0/0.5R									
	SD023	SC14-SD023-0.0/0.5R									
	SD023	SC14-SD023-0.0/0.5R									
	SD023	SC14-SD023-0.0/0.5R									
	SD023	SC14-SD023-0.0/0.5R									
	SD023	SC14-SD023-0.0/0.5R									
	SD023	SC14-SD023-0.0/0.5R									
	SD023	SC14-SD023-0.0/0.5R									
	SD023	SC14-SD023-0.0/0.5R									
	SD023	SC14-SD023-0.0/0.5R									
	SD023	SC14-SD023-0.0/0.5R									
	SD024	SC14-SD024-0.0/0.5									
	SD024	SC14-SD024-0.0/0.5									
	SD024	SC14-SD024-0.0/0.5									
	SD024	SC14-SD024-0.0/0.5									
	SD024	SC14-SD024-0.0/0.5									
	SD024	SC14-SD024-0.0/0.5									
	SD024	SC14-SD024-0.0/0.5									
	SD024	SC14-SD024-0.0/0.5									
	SD024	SC14-SD024-0.0/0.5									
	SD024	SC14-SD024-0.0/0.5									
	SD024	SC14-SD024-0.0/0.5									
	SD024	SC14-SD024-0.0/0.5									
	SD024	SC14-SD024-0.5/2.0									
	SD024	SC14-SD024-0.5/2.0									
	SD024	SC14-SD024-0.5/2.0									
	SD024	SC14-SD024-0.5/2.0									
	SD024	SC14-SD024-0.5/2.0									
	SD024	SC14-SD024-0.5/2.0									
	SD024	SC14-SD024-0.5/2.0									

DATA_PF	STATION_ID	SAMPLE_NAME	QC_DUP_SPIKE_MEASURED	QC_DUP_SPIKE_ADDED	QC_DUP_SPIKE_RECOVERY	QC_RPD	QC_SPIKE_LCL	QC_SPIKE_UCL	QC_RPD_CL	QC_SPIKE_STATUS	QC_RPD_STATUS
	SD024	SC14-SD024-0.5/2.0									
	SD024	SC14-SD024-0.5/2.0									
	SD024	SC14-SD024-0.5/2.0									
	SD024	SC14-SD024-0.5/2.0									
	SD024	SC14-SD024-0.5/2.0									
	SD027	SC14-SD027-0.0/0.5									
	SD027	SC14-SD027-0.0/0.5									
	SD027	SC14-SD027-0.0/0.5									
	SD027	SC14-SD027-0.0/0.5									
	SD027	SC14-SD027-0.0/0.5									
	SD027	SC14-SD027-0.0/0.5									
	SD027	SC14-SD027-0.0/0.5									
	SD027	SC14-SD027-0.0/0.5									
	SD027	SC14-SD027-0.0/0.5									
	SD027	SC14-SD027-0.0/0.5									
	SD027	SC14-SD027-0.0/0.5									
	SD027	SC14-SD027-0.0/0.5									
	SD027	SC14-SD027-0.5/2.0									
	SD027	SC14-SD027-0.5/2.0									
	SD027	SC14-SD027-0.5/2.0									
	SD027	SC14-SD027-0.5/2.0									
	SD027	SC14-SD027-0.5/2.0									
	SD027	SC14-SD027-0.5/2.0									
	SD027	SC14-SD027-0.5/2.0									
	SD027	SC14-SD027-0.5/2.0									
	SD027	SC14-SD027-0.5/2.0									
	SD027	SC14-SD027-0.5/2.0									
	SD027	SC14-SD027-0.5/2.0									
	SD027	SC14-SD027-0.5/2.0									
	SD027	SC14-SD027-0.5/2.0D									
	SD027	SC14-SD027-0.5/2.0D									
	SD027	SC14-SD027-0.5/2.0D									
	SD027	SC14-SD027-0.5/2.0D									
	SD027	SC14-SD027-0.5/2.0D									
	SD027	SC14-SD027-0.5/2.0D									
	SD027	SC14-SD027-0.5/2.0D									
	SD027	SC14-SD027-0.5/2.0D									
	SD027	SC14-SD027-0.5/2.0D									
	SD027	SC14-SD027-0.5/2.0D									
	SD027	SC14-SD027-0.5/2.0D									
	SD027	SC14-SD027.2.0/3.1									
	SD027	SC14-SD027.2.0/3.1									
	SD027	SC14-SD027.2.0/3.1									
	SD027	SC14-SD027.2.0/3.1									
	SD027	SC14-SD027.2.0/3.1									

DATA_PF	STATION_ID	SAMPLE_NAME	QC_DUP_SPIKE_MEASURED	QC_DUP_SPIKE_ADDED	QC_DUP_SPIKE_RECOVERY	QC_RPD	QC_SPIKE_LCL	QC_SPIKE_UCL	QC_RPD_CL	QC_SPIKE_STATUS	QC_RPD_STATUS
	SD027	SC14-SD027.2.0/3.1									
	SD027	SC14-SD027.2.0/3.1									
	SD027	SC14-SD027.2.0/3.1									
	SD027	SC14-SD027.2.0/3.1									
	SD027	SC14-SD027.2.0/3.1									
	SD027	SC14-SD027.2.0/3.1									
	SD027	SC14-SD027.2.0/3.1									
	SD028	SC14-SD028-0.0/0.5									
	SD028	SC14-SD028-0.0/0.5									
	SD028	SC14-SD028-0.0/0.5									
	SD028	SC14-SD028-0.0/0.5									
	SD028	SC14-SD028-0.0/0.5									
	SD028	SC14-SD028-0.0/0.5									
	SD028	SC14-SD028-0.0/0.5									
	SD028	SC14-SD028-0.0/0.5									
	SD028	SC14-SD028-0.0/0.5									
	SD028	SC14-SD028-0.0/0.5									
	SD028	SC14-SD028-0.0/0.5									
	SD028	SC14-SD028-0.0/0.5MS					40	140			
	SD028	SC14-SD028-0.0/0.5MS					40	140			
	SD028	SC14-SD028-0.0/0.5MS					40	140			
	SD028	SC14-SD028-0.0/0.5MS					45	124			
	SD028	SC14-SD028-0.0/0.5SD			155		40	140			
	SD028	SC14-SD028-0.0/0.5SD			95.6		40	140			
	SD028	SC14-SD028-0.0/0.5SD			75.1		40	140			
	SD028	SC14-SD028-0.0/0.5SD			78.1		45	124			
	SD028	SC14-SD028-.05/2.0									
	SD028	SC14-SD028-.05/2.0									
	SD028	SC14-SD028-.05/2.0									
	SD028	SC14-SD028-.05/2.0									
	SD028	SC14-SD028-.05/2.0									
	SD028	SC14-SD028-.05/2.0									
	SD028	SC14-SD028-.05/2.0									
	SD028	SC14-SD028-.05/2.0									
	SD028	SC14-SD028-.05/2.0									
	SD028	SC14-SD028-.05/2.0									
	SD028	SC14-SD028-.05/2.0									
	SD028	SC14-SD028-2.0/2.6									
	SD028	SC14-SD028-2.0/2.6									
	SD028	SC14-SD028-2.0/2.6									
	SD028	SC14-SD028-2.0/2.6									
	SD028	SC14-SD028-2.0/2.6									
	SD028	SC14-SD028-2.0/2.6									
	SD028	SC14-SD028-2.0/2.6									

DATA_PF	STATION_ID	SAMPLE_NAME	QC_DUP_SPIKE_MEASURED	QC_DUP_SPIKE_ADDED	QC_DUP_SPIKE_RECOVERY	QC_RPD	QC_SPIKE_LCL	QC_SPIKE_UCL	QC_RPD_CL	QC_SPIKE_STATUS	QC_RPD_STATUS
	SD028	SC14-SD028-2.0/2.6									
	SD028	SC14-SD028-2.0/2.6									
	SD028	SC14-SD028-2.0/2.6									
	SD028	SC14-SD028-2.0/2.6									
	SD028	SC14-SD028-2.0/2.6									
	SD029	SC14-SD029-0.0/0.5									
	SD029	SC14-SD029-0.0/0.5									
	SD029	SC14-SD029-0.0/0.5									
	SD029	SC14-SD029-0.0/0.5									
	SD029	SC14-SD029-0.0/0.5									
	SD029	SC14-SD029-0.0/0.5									
	SD029	SC14-SD029-0.0/0.5									
	SD029	SC14-SD029-0.0/0.5									
	SD029	SC14-SD029-0.0/0.5									
	SD029	SC14-SD029-0.0/0.5									
	SD029	SC14-SD029-0.0/0.5									
	SD029	SC14-SD029-0.0/0.5									
	SD029	SC14-SD029-0.5/2.0									
	SD029	SC14-SD029-0.5/2.0									
	SD029	SC14-SD029-0.5/2.0									
	SD029	SC14-SD029-0.5/2.0									
	SD029	SC14-SD029-0.5/2.0									
	SD029	SC14-SD029-0.5/2.0									
	SD029	SC14-SD029-0.5/2.0									
	SD029	SC14-SD029-0.5/2.0									
	SD029	SC14-SD029-0.5/2.0									
	SD029	SC14-SD029-0.5/2.0									
	SD029	SC14-SD029-0.5/2.0									
	SD029	SC14-SD029-0.5/2.0									
	SD029	SC14-SD029-2.0/4.0									
	SD029	SC14-SD029-2.0/4.0									
	SD029	SC14-SD029-2.0/4.0									
	SD029	SC14-SD029-2.0/4.0									
	SD029	SC14-SD029-2.0/4.0									
	SD029	SC14-SD029-2.0/4.0									
	SD029	SC14-SD029-2.0/4.0									
	SD029	SC14-SD029-2.0/4.0									
	SD029	SC14-SD029-2.0/4.0									
	SD029	SC14-SD029-2.0/4.0									
	SD029	SC14-SD029-2.0/4.0									
	SD029	SC14-SD029-4.0/5.2									
	SD029	SC14-SD029-4.0/5.2									
	SD029	SC14-SD029-4.0/5.2									
	SD029	SC14-SD029-4.0/5.2									
	SD029	SC14-SD029-4.0/5.2									

DATA_PF	STATION_ID	SAMPLE_NAME	QC_DUP_SPIKE_MEASURED	QC_DUP_SPIKE_ADDED	QC_DUP_SPIKE_RECOVERY	QC_RPD	QC_SPIKE_LCL	QC_SPIKE_UCL	QC_RPD_CL	QC_SPIKE_STATUS	QC_RPD_STATUS
	SD029	SC14-SD029-4.0/5.2									
	SD029	SC14-SD029-4.0/5.2									
	SD029	SC14-SD029-4.0/5.2									
	SD029	SC14-SD029-4.0/5.2									
	SD029	SC14-SD029-4.0/5.2									
	SD029	SC14-SD029-4.0/5.2									
	SD029	SC14-SD029-4.0/5.2									
	SD030	SC14-SD030-0.0/0.5									
	SD030	SC14-SD030-0.0/0.5									
	SD030	SC14-SD030-0.0/0.5									
	SD030	SC14-SD030-0.0/0.5									
	SD030	SC14-SD030-0.0/0.5									
	SD030	SC14-SD030-0.0/0.5									
	SD030	SC14-SD030-0.0/0.5									
	SD030	SC14-SD030-0.0/0.5									
	SD030	SC14-SD030-0.0/0.5									
	SD030	SC14-SD030-0.0/0.5									
	SD030	SC14-SD030-0.0/0.5									
	SD030	SC14-SD030-0.5/2.0									
	SD030	SC14-SD030-0.5/2.0									
	SD030	SC14-SD030-0.5/2.0									
	SD030	SC14-SD030-0.5/2.0									
	SD030	SC14-SD030-0.5/2.0									
	SD030	SC14-SD030-0.5/2.0									
	SD030	SC14-SD030-0.5/2.0									
	SD030	SC14-SD030-0.5/2.0									
	SD030	SC14-SD030-0.5/2.0									
	SD030	SC14-SD030-0.5/2.0									
	SD030	SC14-SD030-0.5/2.0									
	SD030	SC14-SD030-0.5/2.0R									
	SD030	SC14-SD030-0.5/2.0R									
	SD030	SC14-SD030-0.5/2.0R									
	SD030	SC14-SD030-0.5/2.0R									
	SD030	SC14-SD030-0.5/2.0R									
	SD030	SC14-SD030-0.5/2.0R									
	SD030	SC14-SD030-0.5/2.0R									
	SD030	SC14-SD030-0.5/2.0R									
	SD030	SC14-SD030-0.5/2.0R									
	SD030	SC14-SD030-0.5/2.0R									
	SD030	SC14-SD030-0.5/2.0R									
	SD030	SC14-SD030-2.0/2.8									
	SD030	SC14-SD030-2.0/2.8									
	SD030	SC14-SD030-2.0/2.8									

DATA_PF	STATION_ID	SAMPLE_NAME	QC_DUP_SPIKE_MEASURED	QC_DUP_SPIKE_ADDED	QC_DUP_SPIKE_RECOVERY	QC_RPD	QC_SPIKE_LCL	QC_SPIKE_UCL	QC_RPD_CL	QC_SPIKE_STATUS	QC_RPD_STATUS
	SD030	SC14-SD030-2.0/2.8									
	SD030	SC14-SD030-2.0/2.8									
	SD030	SC14-SD030-2.0/2.8									
	SD030	SC14-SD030-2.0/2.8									
	SD030	SC14-SD030-2.0/2.8									
	SD030	SC14-SD030-2.0/2.8									
	SD030	SC14-SD030-2.0/2.8									
	SD030	SC14-SD030-2.0/2.8									
	SD030	SC14-SD030-2.0/2.8									
	SD031	SC14-SD031-0.0/0.5									
	SD031	SC14-SD031-0.0/0.5									
	SD031	SC14-SD031-0.0/0.5									
	SD031	SC14-SD031-0.0/0.5									
	SD031	SC14-SD031-0.0/0.5									
	SD031	SC14-SD031-0.0/0.5									
	SD031	SC14-SD031-0.0/0.5									
	SD031	SC14-SD031-0.0/0.5									
	SD031	SC14-SD031-0.0/0.5									
	SD031	SC14-SD031-0.0/0.5									
	SD031	SC14-SD031-0.0/0.5									
	SD031	SC14-SD031-0.0/0.5									
	SD031	SC14-SD031-0.5/2.0									
	SD031	SC14-SD031-0.5/2.0									
	SD031	SC14-SD031-0.5/2.0									
	SD031	SC14-SD031-0.5/2.0									
	SD031	SC14-SD031-0.5/2.0									
	SD031	SC14-SD031-0.5/2.0									
	SD031	SC14-SD031-0.5/2.0									
	SD031	SC14-SD031-0.5/2.0									
	SD031	SC14-SD031-0.5/2.0									
	SD031	SC14-SD031-0.5/2.0									
	SD031	SC14-SD031-2.0/2.8									
	SD031	SC14-SD031-2.0/2.8									
	SD031	SC14-SD031-2.0/2.8									
	SD031	SC14-SD031-2.0/2.8									
	SD031	SC14-SD031-2.0/2.8									
	SD031	SC14-SD031-2.0/2.8									
	SD031	SC14-SD031-2.0/2.8									
	SD031	SC14-SD031-2.0/2.8									
	SD031	SC14-SD031-2.0/2.8									
	SD031	SC14-SD031-2.0/2.8									
	SD031	SC14-SD031-2.0/2.8									
	SD032	SC14-SD032-0.0/0.5									

DATA_PF	STATION_ID	SAMPLE_NAME	QC_DUP_SPIKE_MEASURED	QC_DUP_SPIKE_ADDED	QC_DUP_SPIKE_RECOVERY	QC_RPD	QC_SPIKE_LCL	QC_SPIKE_UCL	QC_RPD_CL	QC_SPIKE_STATUS	QC_RPD_STATUS
	SD032	SC14-SD032-0.0/0.5									
	SD032	SC14-SD032-0.0/0.5									
	SD032	SC14-SD032-0.0/0.5									
	SD032	SC14-SD032-0.0/0.5									
	SD032	SC14-SD032-0.0/0.5									
	SD032	SC14-SD032-0.0/0.5									
	SD032	SC14-SD032-0.0/0.5									
	SD032	SC14-SD032-0.0/0.5									
	SD032	SC14-SD032-0.0/0.5									
	SD032	SC14-SD032-0.0/0.5									
	SD032	SC14-SD032-0.0/0.5									
	SD032	SC14-SD032-0.5/2.0									
	SD032	SC14-SD032-0.5/2.0									
	SD032	SC14-SD032-0.5/2.0									
	SD032	SC14-SD032-0.5/2.0									
	SD032	SC14-SD032-0.5/2.0									
	SD032	SC14-SD032-0.5/2.0									
	SD032	SC14-SD032-0.5/2.0									
	SD032	SC14-SD032-0.5/2.0									
	SD032	SC14-SD032-0.5/2.0									
	SD032	SC14-SD032-0.5/2.0									
	SD032	SC14-SD032-0.5/2.0									
	SD032	SC14-SD032-2.0/4.0									
	SD032	SC14-SD032-2.0/4.0									
	SD032	SC14-SD032-2.0/4.0									
	SD032	SC14-SD032-2.0/4.0									
	SD032	SC14-SD032-2.0/4.0									
	SD032	SC14-SD032-2.0/4.0									
	SD032	SC14-SD032-2.0/4.0									
	SD032	SC14-SD032-2.0/4.0									
	SD032	SC14-SD032-2.0/4.0									
	SD032	SC14-SD032-2.0/4.0									
	SD032	SC14-SD032-2.0/4.0									
	SD033	SC14-SD033-0.0/0.5									
	SD033	SC14-SD033-0.0/0.5									
	SD033	SC14-SD033-0.0/0.5									
	SD033	SC14-SD033-0.0/0.5									
	SD033	SC14-SD033-0.0/0.5									
	SD033	SC14-SD033-0.0/0.5									
	SD033	SC14-SD033-0.0/0.5									
	SD033	SC14-SD033-0.0/0.5									
	SD033	SC14-SD033-0.0/0.5									
	SD033	SC14-SD033-0.0/0.5									
	SD033	SC14-SD033-0.0/0.5									

DATA_PF	STATION_ID	SAMPLE_NAME	QC_DUP_SPIKE_MEASURED	QC_DUP_SPIKE_ADDED	QC_DUP_SPIKE_RECOVERY	QC_RPD	QC_SPIKE_LCL	QC_SPIKE_UCL	QC_RPD_CL	QC_SPIKE_STATUS	QC_RPD_STATUS
	SD033	SC14-SD033-0.0/0.5									
	SD033	SC14-SD033-0.5/2.0									
	SD033	SC14-SD033-0.5/2.0									
	SD033	SC14-SD033-0.5/2.0									
	SD033	SC14-SD033-0.5/2.0									
	SD033	SC14-SD033-0.5/2.0									
	SD033	SC14-SD033-0.5/2.0									
	SD033	SC14-SD033-0.5/2.0									
	SD033	SC14-SD033-0.5/2.0									
	SD033	SC14-SD033-0.5/2.0									
	SD033	SC14-SD033-0.5/2.0									
	SD033	SC14-SD033-0.5/2.0									
	SD033	SC14-SD033-0.5/2.0									
	SD033	SC14-SD033-2.0/4.0									
	SD033	SC14-SD033-2.0/4.0									
	SD033	SC14-SD033-2.0/4.0									
	SD033	SC14-SD033-2.0/4.0									
	SD033	SC14-SD033-2.0/4.0									
	SD033	SC14-SD033-2.0/4.0									
	SD033	SC14-SD033-2.0/4.0									
	SD033	SC14-SD033-2.0/4.0									
	SD033	SC14-SD033-2.0/4.0									
	SD033	SC14-SD033-2.0/4.0									
	SD033	SC14-SD033-2.0/4.0									
	SD035	SC14-SD035-0.0/0.5									
	SD035	SC14-SD035-0.0/0.5									
	SD035	SC14-SD035-0.0/0.5									
	SD035	SC14-SD035-0.0/0.5									
	SD035	SC14-SD035-0.0/0.5									
	SD035	SC14-SD035-0.0/0.5									
	SD035	SC14-SD035-0.0/0.5									
	SD035	SC14-SD035-0.0/0.5									
	SD035	SC14-SD035-0.0/0.5									
	SD035	SC14-SD035-0.0/0.5									
	SD035	SC14-SD035-0.5/1.0									
	SD035	SC14-SD035-0.5/1.0									
	SD035	SC14-SD035-0.5/1.0									
	SD035	SC14-SD035-0.5/1.0									
	SD035	SC14-SD035-0.5/1.0									
	SD035	SC14-SD035-0.5/1.0									
	SD035	SC14-SD035-0.5/1.0									
	SD035	SC14-SD035-0.5/1.0									
	SD035	SC14-SD035-0.5/1.0									

DATA_PF	STATION_ID	SAMPLE_NAME	QC_DUP_SPIKE_MEASURED	QC_DUP_SPIKE_ADDED	QC_DUP_SPIKE_RECOVERY	QC_RPD	QC_SPIKE_LCL	QC_SPIKE_UCL	QC_RPD_CL	QC_SPIKE_STATUS	QC_RPD_STATUS
	SD035	SC14-SD035-0.5/1.0									
	SD035	SC14-SD035-0.5/1.0									
	SD035	SC14-SD035-0.5/1.0									
	SD021	SC14-SD021-0.0/0.5									
	SD021	SC14-SD021-0.0/0.5									
	SD021	SC14-SD021-0.0/0.5									
	SD021	SC14-SD021-0.0/0.5									
	SD021	SC14-SD021-0.0/0.5									
	SD021	SC14-SD021-0.0/0.5									
	SD021	SC14-SD021-0.0/0.5									
	SD021	SC14-SD021-0.0/0.5									
	SD021	SC14-SD021-0.0/0.5									
	SD021	SC14-SD021-0.0/0.5									
	SD021	SC14-SD021-0.0/0.5									
	SD021	SC14-SD021-0.0/0.5									
	SD021	SC14-SD021-0.5/1.1									
	SD021	SC14-SD021-0.5/1.1									
	SD021	SC14-SD021-0.5/1.1									
	SD021	SC14-SD021-0.5/1.1									
	SD021	SC14-SD021-0.5/1.1									
	SD021	SC14-SD021-0.5/1.1									
	SD021	SC14-SD021-0.5/1.1									
	SD021	SC14-SD021-0.5/1.1									
	SD021	SC14-SD021-0.5/1.1									
	SD021	SC14-SD021-0.5/1.1									
	SD021	SC14-SD021-0.5/1.1									
	SD026	SC14-SD026-0.0/0.5									
	SD026	SC14-SD026-0.0/0.5									
	SD026	SC14-SD026-0.0/0.5									
	SD026	SC14-SD026-0.0/0.5									
	SD026	SC14-SD026-0.0/0.5									
	SD026	SC14-SD026-0.0/0.5									
	SD026	SC14-SD026-0.0/0.5									
	SD026	SC14-SD026-0.0/0.5									
	SD026	SC14-SD026-0.0/0.5									
	SD026	SC14-SD026-0.0/0.5									
	SD026	SC14-SD026-0.0/0.5									
	SD026	SC14-SD026-0.5/2.0									
	SD026	SC14-SD026-0.5/2.0									
	SD026	SC14-SD026-0.5/2.0									
	SD026	SC14-SD026-0.5/2.0									
	SD026	SC14-SD026-0.5/2.0									
	SD026	SC14-SD026-0.5/2.0									
	SD026	SC14-SD026-0.5/2.0									

DATA_PF	STATION_ID	SAMPLE_NAME	QC_DUP_SPIKE_MEASURED	QC_DUP_SPIKE_ADDED	QC_DUP_SPIKE_RECOVERY	QC_RPD	QC_SPIKE_LCL	QC_SPIKE_UCL	QC_RPD_CL	QC_SPIKE_STATUS	QC_RPD_STATUS
	SD026	SC14-SD026-0.5/2.0									
	SD026	SC14-SD026-0.5/2.0									
	SD026	SC14-SD026-0.5/2.0									
	SD026	SC14-SD026-0.5/2.0									
	SD026	SC14-SD026-0.5/2.0									
	SD047	SC14-SD047-0.0/0.5									
	SD047	SC14-SD047-0.0/0.5									
	SD047	SC14-SD047-0.0/0.5									
	SD047	SC14-SD047-0.0/0.5									
	SD047	SC14-SD047-0.0/0.5									
	SD047	SC14-SD047-0.0/0.5									
	SD047	SC14-SD047-0.0/0.5									
	SD047	SC14-SD047-0.0/0.5									
	SD047	SC14-SD047-0.0/0.5									
	SD047	SC14-SD047-0.0/0.5									
	SD047	SC14-SD047-0.0/0.5									
	SD047	SC14-SD047-0.0/0.5									
	SD047	SC14-SD047-0.5/1.3									
	SD047	SC14-SD047-0.5/1.3									
	SD047	SC14-SD047-0.5/1.3									
	SD047	SC14-SD047-0.5/1.3									
	SD047	SC14-SD047-0.5/1.3									
	SD047	SC14-SD047-0.5/1.3									
	SD047	SC14-SD047-0.5/1.3									
	SD047	SC14-SD047-0.5/1.3									
	SD047	SC14-SD047-0.5/1.3									
	SD047	SC14-SD047-0.5/1.3									
	SD047	SC14-SD047-0.5/1.3									
	SD048	SC14-SD048-0.0/0.5									
	SD048	SC14-SD048-0.0/0.5									
	SD048	SC14-SD048-0.0/0.5									
	SD048	SC14-SD048-0.0/0.5									
	SD048	SC14-SD048-0.0/0.5									
	SD048	SC14-SD048-0.0/0.5									
	SD048	SC14-SD048-0.0/0.5									
	SD048	SC14-SD048-0.0/0.5									
	SD048	SC14-SD048-0.0/0.5									
	SD048	SC14-SD048-0.0/0.5									
	SD048	SC14-SD048-0.0/0.5									
	SD048	SC14-SD048-0.0/0.5R									
	SD048	SC14-SD048-0.0/0.5R									
	SD048	SC14-SD048-0.0/0.5R									
	SD048	SC14-SD048-0.0/0.5R									
	SD048	SC14-SD048-0.0/0.5R									

DATA_PF	STATION_ID	SAMPLE_NAME	QC_DUP_SPIKE_MEASURED	QC_DUP_SPIKE_ADDED	QC_DUP_SPIKE_RECOVERY	QC_RPD	QC_SPIKE_LCL	QC_SPIKE_UCL	QC_RPD_CL	QC_SPIKE_STATUS	QC_RPD_STATUS
	SD048	SC14-SD048-0.0/0.5R									
	SD048	SC14-SD048-0.0/0.5R									
	SD048	SC14-SD048-0.0/0.5R									
	SD048	SC14-SD048-0.0/0.5R									
	SD048	SC14-SD048-0.0/0.5R									
	SD048	SC14-SD048-0.0/0.5R									
	SD048	SC14-SD048-0.0/0.5R									
	SD048	SC14-SD048-0.5/1.5									
	SD048	SC14-SD048-0.5/1.5									
	SD048	SC14-SD048-0.5/1.5									
	SD048	SC14-SD048-0.5/1.5									
	SD048	SC14-SD048-0.5/1.5									
	SD048	SC14-SD048-0.5/1.5									
	SD048	SC14-SD048-0.5/1.5									
	SD048	SC14-SD048-0.5/1.5									
	SD048	SC14-SD048-0.5/1.5									
	SD048	SC14-SD048-0.5/1.5									
	SD048	SC14-SD048-0.5/1.5									
	SD048	SC14-SD048-0.5/1.5									
	SD049	SC14-SD049-0.0/0.5									
	SD049	SC14-SD049-0.0/0.5									
	SD049	SC14-SD049-0.0/0.5									
	SD049	SC14-SD049-0.0/0.5									
	SD049	SC14-SD049-0.0/0.5									
	SD049	SC14-SD049-0.0/0.5									
	SD049	SC14-SD049-0.0/0.5									
	SD049	SC14-SD049-0.0/0.5									
	SD049	SC14-SD049-0.0/0.5									
	SD049	SC14-SD049-0.0/0.5									
	SD049	SC14-SD049-0.0/0.5									
	SD049	SC14-SD049-0.0/0.5									
	SD049	SC14-SD049-0.0/0.5MS					40	140			
	SD049	SC14-SD049-0.0/0.5MS					40	140			
	SD049	SC14-SD049-0.0/0.5MS					40	140			
	SD049	SC14-SD049-0.0/0.5MS					45	124			
	SD049	SC14-SD049-0.0/0.5SD		100	122		40	140			
	SD049	SC14-SD049-0.0/0.5SD		100	113		40	140			
	SD049	SC14-SD049-0.0/0.5SD		100	85.1		40	140			
	SD049	SC14-SD049-0.0/0.5SD		100	94.1		45	124			
	SD050	SC14-SD050-0.5/0.5									
	SD050	SC14-SD050-0.5/0.5									
	SD050	SC14-SD050-0.5/0.5									
	SD050	SC14-SD050-0.5/0.5									
	SD050	SC14-SD050-0.5/0.5									
	SD050	SC14-SD050-0.5/0.5									
	SD050	SC14-SD050-0.5/0.5									

DATA_PF	STATION_ID	SAMPLE_NAME	QC_DUP_SPIKE_MEASURED	QC_DUP_SPIKE_ADDED	QC_DUP_SPIKE_RECOVERY	QC_RPD	QC_SPIKE_LCL	QC_SPIKE_UCL	QC_RPD_CL	QC_SPIKE_STATUS	QC_RPD_STATUS
	SD050	SC14-SD050-0.5/0.5									
	SD050	SC14-SD050-0.5/0.5									
	SD050	SC14-SD050-0.5/0.5									
	SD050	SC14-SD050-0.5/0.5									
	SD050	SC14-SD050-0.5/0.5									
	SD050	SC14-SD050-0.5/1.7									
	SD050	SC14-SD050-0.5/1.7									
	SD050	SC14-SD050-0.5/1.7									
	SD050	SC14-SD050-0.5/1.7									
	SD050	SC14-SD050-0.5/1.7									
	SD050	SC14-SD050-0.5/1.7									
	SD050	SC14-SD050-0.5/1.7									
	SD050	SC14-SD050-0.5/1.7									
	SD050	SC14-SD050-0.5/1.7									
	SD050	SC14-SD050-0.5/1.7									
	SD050	SC14-SD050-0.5/1.7									
	FIELDQC	EB001									
	FIELDQC	EB001									
	FIELDQC	EB001									
	FIELDQC	EB001									
	FIELDQC	EB001									
	FIELDQC	EB001									
	FIELDQC	EB001									
	FIELDQC	EB001									
	FIELDQC	EB001									
	FIELDQC	EB001									
	FIELDQC	EB001									
	FIELDQC	EB001									
	FIELDQC	EB001									
	SD036	SC14-SD036-0.0/0.5									
	SD036	SC14-SD036-0.0/0.5									
	SD036	SC14-SD036-0.0/0.5									
	SD036	SC14-SD036-0.0/0.5									
	SD036	SC14-SD036-0.0/0.5									
	SD036	SC14-SD036-0.0/0.5									
	SD036	SC14-SD036-0.0/0.5									
	SD036	SC14-SD036-0.0/0.5									
	SD036	SC14-SD036-0.0/0.5									
	SD036	SC14-SD036-0.0/0.5									
	SD036	SC14-SD036-0.0/0.5									
	SD036	SC14-SD036-0.5/2.0									
	SD036	SC14-SD036-0.5/2.0									
	SD036	SC14-SD036-0.5/2.0									
	SD036	SC14-SD036-0.5/2.0									
	SD036	SC14-SD036-0.5/2.0									

DATA_PF	STATION_ID	SAMPLE_NAME	QC_DUP_SPIKE_MEASURED	QC_DUP_SPIKE_ADDED	QC_DUP_SPIKE_RECOVERY	QC_RPD	QC_SPIKE_LCL	QC_SPIKE_UCL	QC_RPD_CL	QC_SPIKE_STATUS	QC_RPD_STATUS
	SD036	SC14-SD036-0.5/2.0									
	SD036	SC14-SD036-0.5/2.0									
	SD036	SC14-SD036-0.5/2.0									
	SD036	SC14-SD036-0.5/2.0									
	SD036	SC14-SD036-0.5/2.0									
	SD036	SC14-SD036-0.5/2.0									
	SD036	SC14-SD036-0.5/2.0									
	SD036	SC14-SD036-0.5/2.0MS					40	140			
	SD036	SC14-SD036-0.5/2.0MS					45	124			
	SD036	SC14-SD036-0.5/2.0SD		100	82.1		40	140			
	SD036	SC14-SD036-0.5/2.0SD		100	86.1		45	124			
	SD037	SC14-SD037-0.0/0.5									
	SD037	SC14-SD037-0.0/0.5									
	SD037	SC14-SD037-0.0/0.5									
	SD037	SC14-SD037-0.0/0.5									
	SD037	SC14-SD037-0.0/0.5									
	SD037	SC14-SD037-0.0/0.5									
	SD037	SC14-SD037-0.0/0.5									
	SD037	SC14-SD037-0.0/0.5									
	SD037	SC14-SD037-0.0/0.5									
	SD037	SC14-SD037-0.0/0.5									
	SD037	SC14-SD037-0.0/0.5									
	SD037	SC14-SD037-0.5/1.15									
	SD037	SC14-SD037-0.5/1.15									
	SD037	SC14-SD037-0.5/1.15									
	SD037	SC14-SD037-0.5/1.15									
	SD037	SC14-SD037-0.5/1.15									
	SD037	SC14-SD037-0.5/1.15									
	SD037	SC14-SD037-0.5/1.15									
	SD037	SC14-SD037-0.5/1.15									
	SD037	SC14-SD037-0.5/1.15									
	SD037	SC14-SD037-0.5/1.15									
	SD037	SC14-SD037-0.5/1.15									
	SD044	SC14-SD044-0.0/0.5									
	SD044	SC14-SD044-0.0/0.5									
	SD044	SC14-SD044-0.0/0.5									
	SD044	SC14-SD044-0.0/0.5									
	SD044	SC14-SD044-0.0/0.5									
	SD044	SC14-SD044-0.0/0.5									
	SD044	SC14-SD044-0.0/0.5									
	SD044	SC14-SD044-0.0/0.5									
	SD044	SC14-SD044-0.0/0.5									
	SD044	SC14-SD044-0.0/0.5									
	SD044	SC14-SD044-0.0/0.5									

DATA_PF	STATION_ID	SAMPLE_NAME	QC_DUP_SPIKE_MEASURED	QC_DUP_SPIKE_ADDED	QC_DUP_SPIKE_RECOVERY	QC_RPD	QC_SPIKE_LCL	QC_SPIKE_UCL	QC_RPD_CL	QC_SPIKE_STATUS	QC_RPD_STATUS
	SD044	SC14-SD044-0.0/0.5									
	SD044	SC14-SD044-0.5/1.3									
	SD044	SC14-SD044-0.5/1.3									
	SD044	SC14-SD044-0.5/1.3									
	SD044	SC14-SD044-0.5/1.3									
	SD044	SC14-SD044-0.5/1.3									
	SD044	SC14-SD044-0.5/1.3									
	SD044	SC14-SD044-0.5/1.3									
	SD044	SC14-SD044-0.5/1.3									
	SD044	SC14-SD044-0.5/1.3									
	SD044	SC14-SD044-0.5/1.3									
	SD044	SC14-SD044-0.5/1.3									
	SD044	SC14-SD044-0.5/1.3									
	SD044	SC14-SD044-0.5/1.8D									
	SD044	SC14-SD044-0.5/1.8D									
	SD044	SC14-SD044-0.5/1.8D									
	SD044	SC14-SD044-0.5/1.8D									
	SD044	SC14-SD044-0.5/1.8D									
	SD044	SC14-SD044-0.5/1.8D									
	SD044	SC14-SD044-0.5/1.8D									
	SD044	SC14-SD044-0.5/1.8D									
	SD044	SC14-SD044-0.5/1.8D									
	SD044	SC14-SD044-0.5/1.8D									
	SD044	SC14-SD044-0.5/1.8D									
	SD045	SC14-SD045-0.0/0.5									
	SD045	SC14-SD045-0.0/0.5									
	SD045	SC14-SD045-0.0/0.5									
	SD045	SC14-SD045-0.0/0.5									
	SD045	SC14-SD045-0.0/0.5									
	SD045	SC14-SD045-0.0/0.5									
	SD045	SC14-SD045-0.0/0.5									
	SD045	SC14-SD045-0.0/0.5									
	SD045	SC14-SD045-0.0/0.5									
	SD045	SC14-SD045-0.0/0.5									
	SD045	SC14-SD045-0.0/0.5									
	SD045	SC14-SD045-0.5/1.7									
	SD045	SC14-SD045-0.5/1.7									
	SD045	SC14-SD045-0.5/1.7									
	SD045	SC14-SD045-0.5/1.7									
	SD045	SC14-SD045-0.5/1.7									
	SD045	SC14-SD045-0.5/1.7									
	SD045	SC14-SD045-0.5/1.7									
	SD045	SC14-SD045-0.5/1.7									
	SD045	SC14-SD045-0.5/1.7									

DATA_PF	STATION_ID	SAMPLE_NAME	QC_DUP_SPIKE_MEASURED	QC_DUP_SPIKE_ADDED	QC_DUP_SPIKE_RECOVERY	QC_RPD	QC_SPIKE_LCL	QC_SPIKE_UCL	QC_RPD_CL	QC_SPIKE_STATUS	QC_RPD_STATUS
	SD045	SC14-SD045-0.5/1.7									
	SD045	SC14-SD045-0.5/1.7									
	SD045	SC14-SD045-0.5/1.7									
	WD001	WD001									
	WD001	WD001									
	WD001	WD001									
	WD001	WD001									
	WD001	WD001									
	WD001	WD001									
	WD001	WD001									
	WD001	WD001									
	WD001	WD001									
	WD001	WD001									
	WD001	WD001									
	WD001	WD001									
	LABQC	PBLKS1-59471-59471									
	LABQC	PBLKS1-59471-59471									
	LABQC	PBLKS1-59471-59471									
	LABQC	PBLKS1-59471-59471									
	LABQC	PBLKS1-59471-59471									
	LABQC	PBLKS1-59471-59471									
	LABQC	PBLKS1-59471-59471									
	LABQC	PBLKS1-59471-59471									
	LABQC	PBLKS1-59471-59471									
	LABQC	PBLKS1-59471-59471									
	LABQC	PBLKS1-59527-59527									
	LABQC	PBLKS1-59527-59527									
	LABQC	PBLKS1-59527-59527									
	LABQC	PBLKS1-59527-59527									
	LABQC	PBLKS1-59527-59527									
	LABQC	PBLKS1-59527-59527									
	LABQC	PBLKS1-59527-59527									
	LABQC	PBLKS1-59527-59527									
	LABQC	PBLKS1-59527-59527									
	LABQC	PBLKS1-59527-59527									
	LABQC	PBLKS1-59604-59604									
	LABQC	PBLKS1-59604-59604									
	LABQC	PBLKS1-59604-59604									
	LABQC	PBLKS1-59604-59604									
	LABQC	PBLKS1-59604-59604									
	LABQC	PBLKS1-59604-59604									
	LABQC	PBLKS1-59604-59604									
	LABQC	PBLKS1-59604-59604									
	LABQC	PBLKS1-59604-59604									
	LABQC	PBLKS1-59663-59663									

DATA_PF	STATION_ID	SAMPLE_NAME	QC_DUP_SPIKE_MEASURED	QC_DUP_SPIKE_ADDED	QC_DUP_SPIKE_RECOVERY	QC_RPD	QC_SPIKE_LCL	QC_SPIKE_UCL	QC_RPD_CL	QC_SPIKE_STATUS	QC_RPD_STATUS
	LABQC	PBLKS1-59663-59663									
	LABQC	PBLKS1-59663-59663									
	LABQC	PBLKS1-59663-59663									
	LABQC	PBLKS1-59663-59663									
	LABQC	PBLKS1-59663-59663									
	LABQC	PBLKS1-59663-59663									
	LABQC	PBLKS1-59663-59663									
	LABQC	PBLKS1-59663-59663									
	LABQC	PBLKS1-59663-59663									
	LABQC	PBLKS1-59663-59663									
	LABQC	PBLKS1-59734-59734a									
	LABQC	PBLKS1-59734-59734a									
	LABQC	PBLKW1-59617-59617									
	LABQC	PBLKW1-59617-59617									
	LABQC	PBLKW1-59617-59617									
	LABQC	PBLKW1-59617-59617									
	LABQC	PBLKW1-59617-59617									
	LABQC	PBLKW1-59617-59617									
	LABQC	PBLKW1-59617-59617									
	LABQC	PBLKW1-59617-59617									
	LABQC	PBLKW1-59617-59617									
	LABQC	PBLKW1-59617-59617									
	LABQC	PBLKW1-59617-59617									
	LABQC	PBLKW1-59617-59617									
	LABQC	PLCSS1-59471-59471			50		130				
	LABQC	PLCSS1-59471-59471			50		130				
	LABQC	PLCSS1-59471-59471			40		140				
	LABQC	PLCSS1-59471-59471			45		124				
	LABQC	PLCSS1-59527-59527			50		130				
	LABQC	PLCSS1-59527-59527			50		130				
	LABQC	PLCSS1-59527-59527			40		140				
	LABQC	PLCSS1-59527-59527			45		124				
	LABQC	PLCSS1-59604-59604			50		130				
	LABQC	PLCSS1-59604-59604			50		130				
	LABQC	PLCSS1-59604-59604			40		140				
	LABQC	PLCSS1-59604-59604			45		124				
	LABQC	PLCSS1-59663-59663			50		130				
	LABQC	PLCSS1-59663-59663			50		130				
	LABQC	PLCSS1-59663-59663			50		130				
	LABQC	PLCSS1-59663-59663			45		124				
	LABQC	PLCSS1-59734-59734a			50		130				
	LABQC	PLCSS1-59734-59734a			45		124				
	LABQC	PLCSW1-59617-59617			50		130				
	LABQC	PLCSW1-59617-59617			50		130				
	LABQC	PLCSW1-59617-59617			40		110				
	LABQC	PLCSW1-59617-59617			40		110				

DATA_PF	STATION_ID	SAMPLE_NAME	QC_DUP_SPIKE_MEASURED	QC_DUP_SPIKE_ADDED	QC_DUP_SPIKE_RECOVERY	QC_RPD	QC_SPIKE_LCL	QC_SPIKE_UCL	QC_RPD_CL	QC_SPIKE_STATUS	QC_RPD_STATUS
	WD001	WD001									
	WD001	WD001									
	WD001	WD001									
	WD001	WD001									
	WD001	WD001									
	WD001	WD001									
	WD001	WD001									
	WD001	WD001									
	WD001	WD001									
	WD001	WD001									
	WD001	WD001									
	WD001	WD001									
	WD001	WD001									
	WD001	WD001									
	WD001	WD001									
	WD001	WD001									
	WD001	WD001									
	WD001	WD001									
	WD001	WD001									
	LABQC	SBLKW1-59605/06/07/08/09-									
	LABQC	SBLKW1-59605/06/07/08/09-									
	LABQC	SBLKW1-59605/06/07/08/09-									
	LABQC	SBLKW1-59605/06/07/08/09-									
	LABQC	SBLKW1-59605/06/07/08/09-									
	LABQC	SBLKW1-59605/06/07/08/09-									
	LABQC	SBLKW1-59605/06/07/08/09-									
	LABQC	SBLKW1-59605/06/07/08/09-									
	LABQC	SBLKW1-59605/06/07/08/09-									
	LABQC	SBLKW1-59605/06/07/08/09-									
	LABQC	SBLKW1-59605/06/07/08/09-									
	LABQC	SBLKW1-59605/06/07/08/09-									
	LABQC	SBLKW1-59605/06/07/08/09-									
	LABQC	SBLKW1-59605/06/07/08/09-									
	LABQC	SBLKW1-59605/06/07/08/09-									
	LABQC	SBLKW1-59605/06/07/08/09-									
	LABQC	SLCSW1-59605/06/07/08/09-					30	110			
	LABQC	SLCSW1-59605/06/07/08/09-					50	110			
	LABQC	SLCSW1-59605/06/07/08/09-					38	115			
	LABQC	SLCSW1-59605/06/07/08/09-					50	115			
	LABQC	SLCSW1-59605/06/07/08/09-					50	120			
	LABQC	SLCSW1-59605/06/07/08/09-					32	100			
	LABQC	SLCSW1-59605/06/07/08/09-					22	59			
	LABQC	SLCSW1-59605/06/07/08/09-					40	110			

DATA_PF	STATION_ID	SAMPLE_NAME	QC_DUP_SPIKE_MEASURED	QC_DUP_SPIKE_ADDED	QC_DUP_SPIKE_RECOVERY	QC_RPD	QC_SPIKE_LCL	QC_SPIKE_UCL	QC_RPD_CL	QC_SPIKE_STATUS	QC_RPD_STATUS
	LABQC	SLCSW1-59605/06/07/08/09-					50	110			
	LABQC	SLCSW1-59605/06/07/08/09-					25	105			
	LABQC	SLCSW1-59605/06/07/08/09-					30	95			
	LABQC	SLCSW1-59605/06/07/08/09-					45	110			
	LABQC	SLCSW1-59605/06/07/08/09-					31	93			
	LABQC	SLCSW1-59605/06/07/08/09-					40	115			
	LABQC	SLCSW1-59605/06/07/08/09-					13	36			
	LABQC	SLCSW1-59605/06/07/08/09-					10	71			
	LABQC	SLCSW1-59605/06/07/08/09-					23	112			
	SD021	SC14-SD021-0.0/0.5									
	SD021	SC14-SD021-0.0/0.5									
	SD021	SC14-SD021-0.0/0.5									
	SD021	SC14-SD021-0.0/0.5									
	SD021	SC14-SD021-0.0/0.5									
	SD021	SC14-SD021-0.0/0.5									
	SD021	SC14-SD021-0.0/0.5									
	SD021	SC14-SD021-0.0/0.5									
	SD021	SC14-SD021-0.0/0.5									
	SD021	SC14-SD021-0.0/0.5									
	SD021	SC14-SD021-0.0/0.5									
	SD021	SC14-SD021-0.0/0.5									
	SD021	SC14-SD021-0.0/0.5									
	SD021	SC14-SD021-0.0/0.5									
	SD021	SC14-SD021-0.0/0.5									
	SD021	SC14-SD021-0.0/0.5									
	SD021	SC14-SD021-0.0/0.5									
	SD021	SC14-SD021-0.0/0.5									
	SD021	SC14-SD021-0.5/1.1									
	SD021	SC14-SD021-0.5/1.1									
	SD021	SC14-SD021-0.5/1.1									
	SD021	SC14-SD021-0.5/1.1									
	SD021	SC14-SD021-0.5/1.1									
	SD021	SC14-SD021-0.5/1.1									
	SD021	SC14-SD021-0.5/1.1									
	SD021	SC14-SD021-0.5/1.1									
	SD021	SC14-SD021-0.5/1.1									
	SD021	SC14-SD021-0.5/1.1									
	SD021	SC14-SD021-0.5/1.1									
	SD021	SC14-SD021-0.5/1.1									
	SD021	SC14-SD021-0.5/1.1									
	SD021	SC14-SD021-0.5/1.1									
	SD021	SC14-SD021-0.5/1.1									

DATA_PF	STATION_ID	SAMPLE_NAME	QC_DUP_SPIKE_MEASURED	QC_DUP_SPIKE_ADDED	QC_DUP_SPIKE_RECOVERY	QC_RPD	QC_SPIKE_LCL	QC_SPIKE_UCL	QC_RPD_CL	QC_SPIKE_STATUS	QC_RPD_STATUS
	SD021	SC14-SD021-0.5/1.1									
	SD021	SC14-SD021-0.5/1.1									
	SD021	SC14-SD021-0.5/1.1									
	SD048	SC14-SD048-0.0/0.5									
	SD048	SC14-SD048-0.0/0.5									
	SD048	SC14-SD048-0.0/0.5									
	SD048	SC14-SD048-0.0/0.5									
	SD048	SC14-SD048-0.0/0.5									
	SD048	SC14-SD048-0.0/0.5									
	SD048	SC14-SD048-0.0/0.5									
	SD048	SC14-SD048-0.0/0.5									
	SD048	SC14-SD048-0.0/0.5									
	SD048	SC14-SD048-0.0/0.5									
	SD048	SC14-SD048-0.0/0.5									
	SD048	SC14-SD048-0.0/0.5									
	SD048	SC14-SD048-0.0/0.5									
	SD048	SC14-SD048-0.0/0.5									
	SD048	SC14-SD048-0.0/0.5									
	SD048	SC14-SD048-0.0/0.5									
	SD048	SC14-SD048-0.0/0.5									
	SD048	SC14-SD048-0.0/0.5									
	SD048	SC14-SD048-0.0/0.5									
	SD048	SC14-SD048-0.0/0.5									
	SD048	SC14-SD048-0.0/0.5									
	SD048	SC14-SD048-0.0/0.5									
	SD048	SC14-SD048-0.0/0.5									
	SD048	SC14-SD048-0.0/0.5									
	SD048	SC14-SD048-0.0/0.5									
	SD048	SC14-SD048-0.0/0.5									
	SD048	SC14-SD048-0.0/0.5									
	SD048	SC14-SD048-0.0/0.5									
	SD048	SC14-SD048-0.0/0.5									
	SD048	SC14-SD048-0.0/0.5									
	SD048	SC14-SD048-0.0/0.5									
	SD048	SC14-SD048-0.0/0.5									
	SD048	SC14-SD048-0.0/0.5									
	SD048	SC14-SD048-0.0/0.5									
	SD048	SC14-SD048-0.0/0.5									
	SD048	SC14-SD048-0.0/0.5									
	SD048	SC14-SD048-0.0/0.5									
	SD048	SC14-SD048-0.0/0.5									
	SD048	SC14-SD048-0.0/0.5									
	SD048	SC14-SD048-0.0/0.5									
	SD048	SC14-SD048-0.0/0.5									
	SD048	SC14-SD048-0.0/0.5									
	SD048	SC14-SD048-0.0/0.5									
	SD048	SC14-SD048-0.0/0.5									
	SD048	SC14-SD048-0.0/0.5									
	SD048	SC14-SD048-0.0/0.5									

DATA_PF	STATION_ID	SAMPLE_NAME	QC_DUP_SPIKE_MEASURED	QC_DUP_SPIKE_ADDED	QC_DUP_SPIKE_RECOVERY	QC_RPD	QC_SPIKE_LCL	QC_SPIKE_UCL	QC_RPD_CL	QC_SPIKE_STATUS	QC_RPD_STATUS
	SD048	SC14-SD048-0.0/0.5									
	SD048	SC14-SD048-0.0/0.5									
	SD048	SC14-SD048-0.0/0.5									
	SD048	SC14-SD048-0.0/0.5									
	SD048	SC14-SD048-0.0/0.5									
	SD048	SC14-SD048-0.0/0.5									
	SD048	SC14-SD048-0.0/0.5									
	SD048	SC14-SD048-0.0/0.5									
	SD048	SC14-SD048-0.0/0.5									
	SD048	SC14-SD048-0.0/0.5									
	SD048	SC14-SD048-0.0/0.5									
	SD048	SC14-SD048-0.0/0.5									
	SD048	SC14-SD048-0.0/0.5									
	SD048	SC14-SD048-0.0/0.5									
	SD048	SC14-SD048-0.0/0.5									
	SD048	SC14-SD048-0.0/0.5									
	SD048	SC14-SD048-0.0/0.5									
	SD048	SC14-SD048-0.0/0.5									
	SD048	SC14-SD048-0.0/0.5									
	SD048	SC14-SD048-0.0/0.5									
	SD048	SC14-SD048-0.0/0.5									
	SD048	SC14-SD048-0.0/0.5									
	SD048	SC14-SD048-0.0/0.5R									
	SD048	SC14-SD048-0.0/0.5R									
	SD048	SC14-SD048-0.0/0.5R									
	SD048	SC14-SD048-0.0/0.5R									
	SD048	SC14-SD048-0.0/0.5R									
	SD048	SC14-SD048-0.0/0.5R									
	SD048	SC14-SD048-0.0/0.5R									
	SD048	SC14-SD048-0.0/0.5R									
	SD048	SC14-SD048-0.0/0.5R									
	SD048	SC14-SD048-0.0/0.5R									
	SD048	SC14-SD048-0.0/0.5R									
	SD048	SC14-SD048-0.0/0.5R									
	SD048	SC14-SD048-0.0/0.5R									
	SD048	SC14-SD048-0.0/0.5R									
	SD048	SC14-SD048-0.0/0.5R									
	SD048	SC14-SD048-0.0/0.5R									
	SD048	SC14-SD048-0.0/0.5R									
	SD048	SC14-SD048-0.0/0.5R									
	SD048	SC14-SD048-0.0/0.5R									
	SD048	SC14-SD048-0.0/0.5R									

DATA_PF	STATION_ID	SAMPLE_NAME	QC_DUP_SPIKE_MEASURED	QC_DUP_SPIKE_ADDED	QC_DUP_SPIKE_RECOVERY	QC_RPD	QC_SPIKE_LCL	QC_SPIKE_UCL	QC_RPD_CL	QC_SPIKE_STATUS	QC_RPD_STATUS
	SD048	SC14-SD048-0.0/0.5R									
	SD048	SC14-SD048-0.0/0.5R									
	SD048	SC14-SD048-0.0/0.5R									
	SD048	SC14-SD048-0.0/0.5R									
	SD048	SC14-SD048-0.0/0.5R									
	SD048	SC14-SD048-0.0/0.5R									
	SD048	SC14-SD048-0.0/0.5R									
	SD048	SC14-SD048-0.0/0.5R									
	SD048	SC14-SD048-0.0/0.5R									
	SD048	SC14-SD048-0.0/0.5R									
	SD048	SC14-SD048-0.0/0.5R									
	SD048	SC14-SD048-0.0/0.5R									
	SD048	SC14-SD048-0.0/0.5R									
	SD048	SC14-SD048-0.0/0.5R									
	SD048	SC14-SD048-0.0/0.5R									
	SD048	SC14-SD048-0.0/0.5R									
	SD048	SC14-SD048-0.0/0.5R									
	SD048	SC14-SD048-0.0/0.5R									
	SD048	SC14-SD048-0.0/0.5R									
	SD048	SC14-SD048-0.0/0.5R									
	SD048	SC14-SD048-0.0/0.5R									
	SD048	SC14-SD048-0.0/0.5R									
	SD048	SC14-SD048-0.0/0.5R									
	SD048	SC14-SD048-0.0/0.5R									
	SD048	SC14-SD048-0.0/0.5R									
	SD048	SC14-SD048-0.0/0.5R									
	SD048	SC14-SD048-0.0/0.5R									
	SD048	SC14-SD048-0.0/0.5R									
	SD048	SC14-SD048-0.0/0.5R									
	SD048	SC14-SD048-0.0/0.5R									
	SD048	SC14-SD048-0.0/0.5R									
	SD048	SC14-SD048-0.0/0.5R									
	SD048	SC14-SD048-0.0/0.5R									
	SD048	SC14-SD048-0.0/0.5R									
	SD048	SC14-SD048-0.0/0.5R									
	SD048	SC14-SD048-0.0/0.5R									
	SD048	SC14-SD048-0.0/0.5R									
	SD048	SC14-SD048-0.0/0.5R									
	SD048	SC14-SD048-0.0/0.5R									
	SD050	SC14-SD050-0.0/0.5									
	SD050	SC14-SD050-0.5/0.5									
	SD050	SC14-SD050-0.5/0.5									

DATA_PF	STATION_ID	SAMPLE_NAME	QC_DUP_SPIKE_MEASURED	QC_DUP_SPIKE_ADDED	QC_DUP_SPIKE_RECOVERY	QC_RPD	QC_SPIKE_LCL	QC_SPIKE_UCL	QC_RPD_CL	QC_SPIKE_STATUS	QC_RPD_STATUS
	SD050	SC14-SD050-0.5/0.5									
	SD050	SC14-SD050-0.5/0.5									
	SD050	SC14-SD050-0.5/0.5									
	SD050	SC14-SD050-0.5/0.5									
	SD050	SC14-SD050-0.5/0.5									
	SD050	SC14-SD050-0.5/0.5									
	SD050	SC14-SD050-0.5/0.5									
	SD050	SC14-SD050-0.5/0.5									
	SD050	SC14-SD050-0.5/0.5									
	SD050	SC14-SD050-0.5/0.5									
	SD050	SC14-SD050-0.5/0.5									
	SD050	SC14-SD050-0.5/0.5									
	SD050	SC14-SD050-0.5/0.5									
	SD050	SC14-SD050-0.5/0.5									
	SD050	SC14-SD050-0.5/0.5									
	SD050	SC14-SD050-0.5/0.5									
	SD050	SC14-SD050-0.5/0.5									
	SD050	SC14-SD050-0.5/0.5									
	SD050	SC14-SD050-0.5/0.5									
	SD050	SC14-SD050-0.5/0.5									
	SD050	SC14-SD050-0.5/0.5									
	SD050	SC14-SD050-0.5/0.5									
	SD050	SC14-SD050-0.5/0.5									
	SD050	SC14-SD050-0.5/0.5									
	SD050	SC14-SD050-0.5/0.5									
	SD050	SC14-SD050-0.5/0.5									
	SD050	SC14-SD050-0.5/0.5									
	SD050	SC14-SD050-0.5/0.5									
	SD050	SC14-SD050-0.5/0.5									
	SD050	SC14-SD050-0.5/0.5									
	SD050	SC14-SD050-0.5/0.5									
	SD050	SC14-SD050-0.5/0.5									
	SD050	SC14-SD050-0.5/0.5									
	SD050	SC14-SD050-0.5/0.5									
	SD050	SC14-SD050-0.5/0.5									
	SD050	SC14-SD050-0.5/0.5									
	SD050	SC14-SD050-0.5/0.5									
	SD050	SC14-SD050-0.5/0.5									
	SD050	SC14-SD050-0.5/0.5									
	SD050	SC14-SD050-0.5/0.5									
	SD050	SC14-SD050-0.5/0.5									

DATA_PF	STATION_ID	SAMPLE_NAME	QC_DUP_SPIKE_MEASURED	QC_DUP_SPIKE_ADDED	QC_DUP_SPIKE_RECOVERY	QC_RPD	QC_SPIKE_LCL	QC_SPIKE_UCL	QC_RPD_CL	QC_SPIKE_STATUS	QC_RPD_STATUS
	SD050	SC14-SD050-0.5/0.5									
	SD050	SC14-SD050-0.5/0.5									
	SD050	SC14-SD050-0.5/0.5									
	SD050	SC14-SD050-0.5/0.5									
	SD050	SC14-SD050-0.5/0.5									
	SD050	SC14-SD050-0.5/0.5									
	SD050	SC14-SD050-0.5/0.5									
	SD050	SC14-SD050-0.5/0.5									
	SD050	SC14-SD050-0.5/0.5									
	SD050	SC14-SD050-0.5/0.5									
	SD050	SC14-SD050-0.5/0.5									
	SD050	SC14-SD050-0.5/0.5									
	SD050	SC14-SD050-0.5/0.5									
	SD050	SC14-SD050-0.5/0.5									
	SD050	SC14-SD050-0.5/0.5									
	SD050	SC14-SD050-0.5/0.5									
	SD050	SC14-SD050-0.5/0.5									
	SD050	SC14-SD050-0.5/1.7									
	SD050	SC14-SD050-0.5/1.7									
	SD050	SC14-SD050-0.5/1.7									
	SD050	SC14-SD050-0.5/1.7									
	SD050	SC14-SD050-0.5/1.7									
	SD050	SC14-SD050-0.5/1.7									
	SD050	SC14-SD050-0.5/1.7									
	SD050	SC14-SD050-0.5/1.7									
	SD050	SC14-SD050-0.5/1.7									
	SD050	SC14-SD050-0.5/1.7									
	SD050	SC14-SD050-0.5/1.7									
	SD050	SC14-SD050-0.5/1.7									
	SD050	SC14-SD050-0.5/1.7									
	SD050	SC14-SD050-0.5/1.7									
	SD050	SC14-SD050-0.5/1.7									
	SD050	SC14-SD050-0.5/1.7									
	FIELDQC	EB001									
	FIELDQC	EB001									
	FIELDQC	EB001									
	FIELDQC	EB001									
	FIELDQC	EB001									
	FIELDQC	EB001									
	FIELDQC	EB001									
	FIELDQC	EB001									
	FIELDQC	EB001									

DATA_PF	STATION_ID	SAMPLE_NAME	QC_DUP_SPIKE_MEASURED	QC_DUP_SPIKE_ADDED	QC_DUP_SPIKE_RECOVERY	QC_RPD	QC_SPIKE_LCL	QC_SPIKE_UCL	QC_RPD_CL	QC_SPIKE_STATUS	QC_RPD_STATUS
	FIELDQC	EB001									
	FIELDQC	EB001									
	FIELDQC	EB001									
	FIELDQC	EB001									
	FIELDQC	EB001									
	FIELDQC	EB001									
	FIELDQC	EB001									
	FIELDQC	EB001									
	FIELDQC	EB001									
	FIELDQC	EB001									
	FIELDQC	EB001									
	FIELDQC	EB001									
	FIELDQC	EB001									
	FIELDQC	EB001									
	FIELDQC	EB001									
	FIELDQC	EB001									
	FIELDQC	EB001									
	FIELDQC	EB001									
	FIELDQC	EB001									
	FIELDQC	EB001									
	FIELDQC	EB001									
	FIELDQC	EB001									
	FIELDQC	EB001									
	FIELDQC	EB001									
	FIELDQC	EB001									
	FIELDQC	EB001									
	FIELDQC	EB001									
	FIELDQC	EB001									
	FIELDQC	EB001									
	FIELDQC	EB001									
	FIELDQC	EB001									
	FIELDQC	EB001									
	FIELDQC	EB001									
	FIELDQC	EB001									
	FIELDQC	EB001									
	FIELDQC	EB001									
	FIELDQC	EB001									
	FIELDQC	EB001									
	FIELDQC	EB001									
	FIELDQC	EB001									
	FIELDQC	EB001									
	FIELDQC	EB001									
	FIELDQC	EB001									
	FIELDQC	EB001									
	FIELDQC	EB001									
	FIELDQC	EB001									
	FIELDQC	EB001									

DATA_PF	STATION_ID	SAMPLE_NAME	QC_DUP_SPIKE_MEASURED	QC_DUP_SPIKE_ADDED	QC_DUP_SPIKE_RECOVERY	QC_RPD	QC_SPIKE_LCL	QC_SPIKE_UCL	QC_RPD_CL	QC_SPIKE_STATUS	QC_RPD_STATUS
	FIELDQC	EB001									
	FIELDQC	EB001									
	FIELDQC	EB001									
	FIELDQC	EB001									
	FIELDQC	EB001									
	FIELDQC	EB001									
	FIELDQC	EB001									
	FIELDQC	EB001									
	FIELDQC	EB001									
	FIELDQC	EB001									
	FIELDQC	EB001									
	FIELDQC	EB001MS					35	105			
	FIELDQC	EB001MS					35	100			
	FIELDQC	EB001MS					30	100			
	FIELDQC	EB001MS					30	100			
	FIELDQC	EB001MS					30	100			
	FIELDQC	EB001MS					50	110			
	FIELDQC	EB001MS					38	115			
	FIELDQC	EB001MS					50	115			
	FIELDQC	EB001MS					50	105			
	FIELDQC	EB001MS					30	110			
	FIELDQC	EB001MS					15	140			
	FIELDQC	EB001MS					50	120			
	FIELDQC	EB001MS					50	115			
	FIELDQC	EB001MS					50	105			
	FIELDQC	EB001MS					35	105			
	FIELDQC	EB001MS					32	100			
	FIELDQC	EB001MS					22	59			
	FIELDQC	EB001MS					40	110			
	FIELDQC	EB001MS					50	115			
	FIELDQC	EB001MS					40	115			
	FIELDQC	EB001MS					30	110			
	FIELDQC	EB001MS					20	125			
	FIELDQC	EB001MS					40	130			
	FIELDQC	EB001MS					50	115			
	FIELDQC	EB001MS					45	110			
	FIELDQC	EB001MS					15	110			
	FIELDQC	EB001MS					50	110			
	FIELDQC	EB001MS					30	110			
	FIELDQC	EB001MS					35	150			
	FIELDQC	EB001MS					1	58			
	FIELDQC	EB001MS					45	135			
	FIELDQC	EB001MS					45	105			
	FIELDQC	EB001MS					35	110			
	FIELDQC	EB001MS					40	125			
	FIELDQC	EB001MS					45	115			

DATA_PF	STATION_ID	SAMPLE_NAME	QC_DUP_SPIKE_MEASURED	QC_DUP_SPIKE_ADDED	QC_DUP_SPIKE_RECOVERY	QC_RPD	QC_SPIKE_LCL	QC_SPIKE_UCL	QC_RPD_CL	QC_SPIKE_STATUS	QC_RPD_STATUS
	FIELDQC	EB001MS					55	105			
	FIELDQC	EB001MS					40	120			
	FIELDQC	EB001MS					25	125			
	FIELDQC	EB001MS					55	115			
	FIELDQC	EB001MS					35	135			
	FIELDQC	EB001MS					50	110			
	FIELDQC	EB001MS					25	105			
	FIELDQC	EB001MS					25	105			
	FIELDQC	EB001MS					30	95			
	FIELDQC	EB001MS					50	110			
	FIELDQC	EB001MS					45	110			
	FIELDQC	EB001MS					31	93			
	FIELDQC	EB001MS					25	110			
	FIELDQC	EB001MS					35	130			
	FIELDQC	EB001MS					50	110			
	FIELDQC	EB001MS					40	115			
	FIELDQC	EB001MS					12	43			
	FIELDQC	EB001MS					13	36			
	FIELDQC	EB001MS					23	112			
	FIELDQC	EB001SD		100	67.8		35	105			
	FIELDQC	EB001SD		100	66		35	100			
	FIELDQC	EB001SD		100	63.8		30	100			
	FIELDQC	EB001SD		100	64.8		30	100			
	FIELDQC	EB001SD		100	73.8		30	100			
	FIELDQC	EB001SD		100	76.4		50	110			
	FIELDQC	EB001SD		100	80.9		38	115			
	FIELDQC	EB001SD		100	78.5		50	115			
	FIELDQC	EB001SD		100	75.8		50	105			
	FIELDQC	EB001SD		100	56.2		30	110			
	FIELDQC	EB001SD		100	102		15	140			
	FIELDQC	EB001SD		100	89.4		50	120			
	FIELDQC	EB001SD		100	85.6		50	115			
	FIELDQC	EB001SD		100	74.2		50	105			
	FIELDQC	EB001SD		100	69.3		35	105			
	FIELDQC	EB001SD		100	64.9		32	100			
	FIELDQC	EB001SD		100	39		22	59			
	FIELDQC	EB001SD		100	63.6		40	110			
	FIELDQC	EB001SD		100	86.6		50	115			
	FIELDQC	EB001SD		100	81.8		40	115			
	FIELDQC	EB001SD		100	56.2		30	110			
	FIELDQC	EB001SD		100	86.4		20	125			
	FIELDQC	EB001SD		100	104		40	130			
	FIELDQC	EB001SD		100	87.6		50	115			
	FIELDQC	EB001SD		100	74.2		45	110			
	FIELDQC	EB001SD		100	80		15	110			
	FIELDQC	EB001SD		100	81.6		50	110			

DATA_PF	STATION_ID	SAMPLE_NAME	QC_DUP_SPIKE_MEASURED	QC_DUP_SPIKE_ADDED	QC_DUP_SPIKE_RECOVERY	QC_RPD	QC_SPIKE_LCL	QC_SPIKE_UCL	QC_RPD_CL	QC_SPIKE_STATUS	QC_RPD_STATUS
	FIELDQC	EB001SD		100	56.2		30	110			
	FIELDQC	EB001SD		100	83.6		35	150			
	FIELDQC	EB001SD		100	83.3		1	58			
	FIELDQC	EB001SD		100	65.4		45	135			
	FIELDQC	EB001SD		100	74.4		45	105			
	FIELDQC	EB001SD		100	63.2		35	110			
	FIELDQC	EB001SD		100	83.6		40	125			
	FIELDQC	EB001SD		100	82.8		45	115			
	FIELDQC	EB001SD		100	75.8		55	105			
	FIELDQC	EB001SD		100	84.4		40	120			
	FIELDQC	EB001SD		100	81.9		25	125			
	FIELDQC	EB001SD		100	91.2		55	115			
	FIELDQC	EB001SD		100	88.1		35	135			
	FIELDQC	EB001SD		100	85.8		50	110			
	FIELDQC	EB001SD		100	75.2		25	105			
	FIELDQC	EB001SD		100	58		25	105			
	FIELDQC	EB001SD		100	64.6		30	95			
	FIELDQC	EB001SD		100	73.8		50	110			
	FIELDQC	EB001SD		100	76.8		45	110			
	FIELDQC	EB001SD		100	63.7		31	93			
	FIELDQC	EB001SD		100	39.6		25	110			
	FIELDQC	EB001SD		100	74.9		35	130			
	FIELDQC	EB001SD		100	82.8		50	110			
	FIELDQC	EB001SD		100	94.2		40	115			
	FIELDQC	EB001SD		100	29.6		12	43			
	FIELDQC	EB001SD		100	24.8		13	36			
	FIELDQC	EB001SD		100	95.9		23	112			
	SD036	SC14-SD036-0.5/2.0									
	SD036	SC14-SD036-0.5/2.0									
	SD036	SC14-SD036-0.5/2.0									
	SD036	SC14-SD036-0.5/2.0									
	SD036	SC14-SD036-0.5/2.0									
	SD036	SC14-SD036-0.5/2.0									
	SD036	SC14-SD036-0.5/2.0									
	SD036	SC14-SD036-0.5/2.0									
	SD036	SC14-SD036-0.5/2.0									
	SD036	SC14-SD036-0.5/2.0									
	SD036	SC14-SD036-0.5/2.0									
	SD036	SC14-SD036-0.5/2.0									
	SD036	SC14-SD036-0.5/2.0									
	SD036	SC14-SD036-0.5/2.0									
	SD036	SC14-SD036-0.5/2.0									
	SD036	SC14-SD036-0.5/2.0									
	SD036	SC14-SD036-0.5/2.0									

DATA_PF	STATION_ID	SAMPLE_NAME	QC_DUP_SPIKE_MEASURED	QC_DUP_SPIKE_ADDED	QC_DUP_SPIKE_RECOVERY	QC_RPD	QC_SPIKE_LCL	QC_SPIKE_UCL	QC_RPD_CL	QC_SPIKE_STATUS	QC_RPD_STATUS
	SD036	SC14-SD036-0.5/2.0									
	SD036	SC14-SD036-0.5/2.0									
	SD036	SC14-SD036-0.5/2.0									
	SD036	SC14-SD036-0.5/2.0									
	SD036	SC14-SD036-0.5/2.0									
	SD036	SC14-SD036-0.5/2.0									
	SD036	SC14-SD036-0.5/2.0									
	SD036	SC14-SD036-0.5/2.0									
	SD036	SC14-SD036-0.5/2.0									
	SD036	SC14-SD036-0.5/2.0									
	SD036	SC14-SD036-0.5/2.0									
	SD036	SC14-SD036-0.5/2.0									
	SD036	SC14-SD036-0.5/2.0									
	SD036	SC14-SD036-0.5/2.0									
	SD036	SC14-SD036-0.5/2.0									
	SD036	SC14-SD036-0.5/2.0									
	SD036	SC14-SD036-0.5/2.0									
	SD036	SC14-SD036-0.5/2.0									
	SD036	SC14-SD036-0.5/2.0									
	SD036	SC14-SD036-0.5/2.0									
	SD036	SC14-SD036-0.5/2.0									
	SD036	SC14-SD036-0.5/2.0									
	SD036	SC14-SD036-0.5/2.0									
	SD036	SC14-SD036-0.5/2.0									
	SD036	SC14-SD036-0.5/2.0									
	SD036	SC14-SD036-0.5/2.0									
	SD036	SC14-SD036-0.5/2.0									
	SD036	SC14-SD036-0.5/2.0									
	SD036	SC14-SD036-0.5/2.0									
	SD036	SC14-SD036-0.5/2.0									
	SD036	SC14-SD036-0.5/2.0									
	SD036	SC14-SD036-0.5/2.0									
	SD036	SC14-SD036-0.5/2.0									
	SD036	SC14-SD036-0.5/2.0									
	SD036	SC14-SD036-0.5/2.0									
	SD036	SC14-SD036-0.5/2.0									
	SD036	SC14-SD036-0.5/2.0									
	SD036	SC14-SD036-0.5/2.0									
	SD036	SC14-SD036-0.5/2.0									
	SD036	SC14-SD036-0.5/2.0									
	SD036	SC14-SD036-0.5/2.0									
	SD036	SC14-SD036-0.5/2.0									
	SD036	SC14-SD036-0.5/2.0									

DATA_PF	STATION_ID	SAMPLE_NAME	QC_DUP_SPIKE_MEASURED	QC_DUP_SPIKE_ADDED	QC_DUP_SPIKE_RECOVERY	QC_RPD	QC_SPIKE_LCL	QC_SPIKE_UCL	QC_RPD_CL	QC_SPIKE_STATUS	QC_RPD_STATUS
	SD036	SC14-SD036-0.5/2.0									
	SD036	SC14-SD036-0.5/2.0MS					45	110			
	SD036	SC14-SD036-0.5/2.0MS					45	95			
	SD036	SC14-SD036-0.5/2.0MS					40	100			
	SD036	SC14-SD036-0.5/2.0MS					35	105			
	SD036	SC14-SD036-0.5/2.0MS					50	110			
	SD036	SC14-SD036-0.5/2.0MS					34	140			
	SD036	SC14-SD036-0.5/2.0MS					45	110			
	SD036	SC14-SD036-0.5/2.0MS					45	110			
	SD036	SC14-SD036-0.5/2.0MS					30	105			
	SD036	SC14-SD036-0.5/2.0MS					15	130			
	SD036	SC14-SD036-0.5/2.0MS					50	115			
	SD036	SC14-SD036-0.5/2.0MS					50	110			
	SD036	SC14-SD036-0.5/2.0MS					45	105			
	SD036	SC14-SD036-0.5/2.0MS					45	105			
	SD036	SC14-SD036-0.5/2.0MS					12	100			
	SD036	SC14-SD036-0.5/2.0MS					33	117			
	SD036	SC14-SD036-0.5/2.0MS					40	105			
	SD036	SC14-SD036-0.5/2.0MS					45	120			
	SD036	SC14-SD036-0.5/2.0MS					40	110			
	SD036	SC14-SD036-0.5/2.0MS					40	105			
	SD036	SC14-SD036-0.5/2.0MS					25	110			
	SD036	SC14-SD036-0.5/2.0MS					45	115			
	SD036	SC14-SD036-0.5/2.0MS					45	115			
	SD036	SC14-SD036-0.5/2.0MS					15	110			
	SD036	SC14-SD036-0.5/2.0MS					45	110			
	SD036	SC14-SD036-0.5/2.0MS					40	105			
	SD036	SC14-SD036-0.5/2.0MS					35	150			
	SD036	SC14-SD036-0.5/2.0MS					15	140			
	SD036	SC14-SD036-0.5/2.0MS					45	135			
	SD036	SC14-SD036-0.5/2.0MS					45	110			
	SD036	SC14-SD036-0.5/2.0MS					40	105			
	SD036	SC14-SD036-0.5/2.0MS					45	125			
	SD036	SC14-SD036-0.5/2.0MS					50	125			
	SD036	SC14-SD036-0.5/2.0MS					50	105			
	SD036	SC14-SD036-0.5/2.0MS					50	115			
	SD036	SC14-SD036-0.5/2.0MS					50	110			
	SD036	SC14-SD036-0.5/2.0MS					55	110			
	SD036	SC14-SD036-0.5/2.0MS					40	130			
	SD036	SC14-SD036-0.5/2.0MS					45	120			
	SD036	SC14-SD036-0.5/2.0MS					40	115			
	SD036	SC14-SD036-0.5/2.0MS					40	115			
	SD036	SC14-SD036-0.5/2.0MS					35	110			
	SD036	SC14-SD036-0.5/2.0MS					45	110			
	SD036	SC14-SD036-0.5/2.0MS					40	115			
	SD036	SC14-SD036-0.5/2.0MS					37	107			

DATA_PF	STATION_ID	SAMPLE_NAME	QC_DUP_SPIKE_MEASURED	QC_DUP_SPIKE_ADDED	QC_DUP_SPIKE_RECOVERY	QC_RPD	QC_SPIKE_LCL	QC_SPIKE_UCL	QC_RPD_CL	QC_SPIKE_STATUS	QC_RPD_STATUS
	SD036	SC14-SD036-0.5/2.0MS					20	115			
	SD036	SC14-SD036-0.5/2.0MS					40	115			
	SD036	SC14-SD036-0.5/2.0MS					50	115			
	SD036	SC14-SD036-0.5/2.0MS					25	120			
	SD036	SC14-SD036-0.5/2.0MS					40	100			
	SD036	SC14-SD036-0.5/2.0MS					40	106			
	SD036	SC14-SD036-0.5/2.0MS					25	137			
	SD036	SC14-SD036-0.5/2.0SD		100	78		45	110			
	SD036	SC14-SD036-0.5/2.0SD		100	76.3		45	95			
	SD036	SC14-SD036-0.5/2.0SD		100	74.1		40	100			
	SD036	SC14-SD036-0.5/2.0SD		100	77.4		35	105			
	SD036	SC14-SD036-0.5/2.0SD		100	88.5		50	110			
	SD036	SC14-SD036-0.5/2.0SD		100	86.5		34	140			
	SD036	SC14-SD036-0.5/2.0SD		100	90.9		45	110			
	SD036	SC14-SD036-0.5/2.0SD		100	87.2		45	110			
	SD036	SC14-SD036-0.5/2.0SD		100	82.6		30	105			
	SD036	SC14-SD036-0.5/2.0SD		100	43.6		15	130			
	SD036	SC14-SD036-0.5/2.0SD		100	97.6		50	115			
	SD036	SC14-SD036-0.5/2.0SD		100	90.1		50	110			
	SD036	SC14-SD036-0.5/2.0SD		100	86.4		45	105			
	SD036	SC14-SD036-0.5/2.0SD		100	87		45	105			
	SD036	SC14-SD036-0.5/2.0SD		100	78.7		12	100			
	SD036	SC14-SD036-0.5/2.0SD		100	79.7		33	117			
	SD036	SC14-SD036-0.5/2.0SD		100	80		40	105			
	SD036	SC14-SD036-0.5/2.0SD		100	95.8		45	120			
	SD036	SC14-SD036-0.5/2.0SD		100	83.3		40	110			
	SD036	SC14-SD036-0.5/2.0SD		100	89.9		40	105			
	SD036	SC14-SD036-0.5/2.0SD		100	88.5		25	110			
	SD036	SC14-SD036-0.5/2.0SD		100	96.9		45	115			
	SD036	SC14-SD036-0.5/2.0SD		100	89.2		45	115			
	SD036	SC14-SD036-0.5/2.0SD		100	64.9		15	110			
	SD036	SC14-SD036-0.5/2.0SD		100	93.2		45	110			
	SD036	SC14-SD036-0.5/2.0SD		100	89.9		40	105			
	SD036	SC14-SD036-0.5/2.0SD		100	93.5		35	150			
	SD036	SC14-SD036-0.5/2.0SD		100	88.4		15	140			
	SD036	SC14-SD036-0.5/2.0SD		100	71.4		45	135			
	SD036	SC14-SD036-0.5/2.0SD		100	86.4		45	110			
	SD036	SC14-SD036-0.5/2.0SD		100	81.6		40	105			
	SD036	SC14-SD036-0.5/2.0SD		100	113		45	125			
	SD036	SC14-SD036-0.5/2.0SD		100	96		50	125			
	SD036	SC14-SD036-0.5/2.0SD		100	89.9		50	105			
	SD036	SC14-SD036-0.5/2.0SD		100	93		50	115			
	SD036	SC14-SD036-0.5/2.0SD		100	92.4		50	110			
	SD036	SC14-SD036-0.5/2.0SD		100	96.7		55	110			
	SD036	SC14-SD036-0.5/2.0SD		100	118		40	130			
	SD036	SC14-SD036-0.5/2.0SD		100	93.3		45	120			

DATA_PF	STATION_ID	SAMPLE_NAME	QC_DUP_SPIKE_MEASURED	QC_DUP_SPIKE_ADDED	QC_DUP_SPIKE_RECOVERY	QC_RPD	QC_SPIKE_LCL	QC_SPIKE_UCL	QC_RPD_CL	QC_SPIKE_STATUS	QC_RPD_STATUS
	SD036	SC14-SD036-0.5/2.0SD		100	81.8		40	115			
	SD036	SC14-SD036-0.5/2.0SD		100	15.2		40	115			
	SD036	SC14-SD036-0.5/2.0SD		100	75.5		35	110			
	SD036	SC14-SD036-0.5/2.0SD		100	81.7		45	110			
	SD036	SC14-SD036-0.5/2.0SD		100	79.9		40	115			
	SD036	SC14-SD036-0.5/2.0SD		100	67.3		37	107			
	SD036	SC14-SD036-0.5/2.0SD		100	86.9		20	115			
	SD036	SC14-SD036-0.5/2.0SD		100	82.1		40	115			
	SD036	SC14-SD036-0.5/2.0SD		100	98.5		50	115			
	SD036	SC14-SD036-0.5/2.0SD		100	65.5		25	120			
	SD036	SC14-SD036-0.5/2.0SD		100	89.8		40	100			
	SD036	SC14-SD036-0.5/2.0SD		100	76.6		40	106			
	SD036	SC14-SD036-0.5/2.0SD		100	99		25	137			
	SD037	SC14-SD037-0.0/0.5									
	SD037	SC14-SD037-0.0/0.5									
	SD037	SC14-SD037-0.0/0.5									
	SD037	SC14-SD037-0.0/0.5									
	SD037	SC14-SD037-0.0/0.5									
	SD037	SC14-SD037-0.0/0.5									
	SD037	SC14-SD037-0.0/0.5									
	SD037	SC14-SD037-0.0/0.5									
	SD037	SC14-SD037-0.0/0.5									
	SD037	SC14-SD037-0.0/0.5									
	SD037	SC14-SD037-0.0/0.5									
	SD037	SC14-SD037-0.0/0.5									
	SD037	SC14-SD037-0.0/0.5									
	SD037	SC14-SD037-0.0/0.5									
	SD037	SC14-SD037-0.0/0.5									
	SD037	SC14-SD037-0.0/0.5									
	SD037	SC14-SD037-0.0/0.5									
	SD037	SC14-SD037-0.0/0.5									
	SD037	SC14-SD037-0.0/0.5									
	SD037	SC14-SD037-0.0/0.5									
	SD037	SC14-SD037-0.0/0.5									
	SD037	SC14-SD037-0.0/0.5									
	SD037	SC14-SD037-0.0/0.5									
	SD037	SC14-SD037-0.0/0.5									
	SD037	SC14-SD037-0.0/0.5									
	SD037	SC14-SD037-0.0/0.5									
	SD037	SC14-SD037-0.0/0.5									
	SD037	SC14-SD037-0.0/0.5									
	SD037	SC14-SD037-0.0/0.5									
	SD037	SC14-SD037-0.0/0.5									
	SD037	SC14-SD037-0.0/0.5									

DATA_PF	STATION_ID	SAMPLE_NAME	QC_DUP_SPIKE_MEASURED	QC_DUP_SPIKE_ADDED	QC_DUP_SPIKE_RECOVERY	QC_RPD	QC_SPIKE_LCL	QC_SPIKE_UCL	QC_RPD_CL	QC_SPIKE_STATUS	QC_RPD_STATUS
	SD037	SC14-SD037-0.0/0.5									
	SD037	SC14-SD037-0.0/0.5									
	SD037	SC14-SD037-0.0/0.5									
	SD037	SC14-SD037-0.0/0.5									
	SD037	SC14-SD037-0.0/0.5									
	SD037	SC14-SD037-0.0/0.5									
	SD037	SC14-SD037-0.0/0.5									
	SD037	SC14-SD037-0.0/0.5									
	SD037	SC14-SD037-0.0/0.5									
	SD037	SC14-SD037-0.0/0.5									
	SD037	SC14-SD037-0.0/0.5									
	SD037	SC14-SD037-0.0/0.5									
	SD037	SC14-SD037-0.0/0.5									
	SD037	SC14-SD037-0.0/0.5									
	SD037	SC14-SD037-0.0/0.5									
	SD037	SC14-SD037-0.0/0.5									
	SD037	SC14-SD037-0.0/0.5									
	SD037	SC14-SD037-0.0/0.5									
	SD037	SC14-SD037-0.0/0.5									
	SD037	SC14-SD037-0.0/0.5									
	SD037	SC14-SD037-0.0/0.5									
	SD037	SC14-SD037-0.0/0.5									
	SD037	SC14-SD037-0.0/0.5									
	SD037	SC14-SD037-0.0/0.5									
	SD037	SC14-SD037-0.0/0.5									
	SD037	SC14-SD037-0.0/0.5									
	SD037	SC14-SD037-0.0/0.5									
	SD037	SC14-SD037-0.0/0.5									
	SD037	SC14-SD037-0.0/0.5									
	SD037	SC14-SD037-0.0/0.5									
	SD044	SC14-SD044-0.5/1.3									
	SD044	SC14-SD044-0.5/1.3									
	SD044	SC14-SD044-0.5/1.3									
	SD044	SC14-SD044-0.5/1.3									
	SD044	SC14-SD044-0.5/1.3									
	SD044	SC14-SD044-0.5/1.3									
	SD044	SC14-SD044-0.5/1.3									
	SD044	SC14-SD044-0.5/1.3									
	SD044	SC14-SD044-0.5/1.3									
	SD044	SC14-SD044-0.5/1.3									
	SD044	SC14-SD044-0.5/1.3									
	SD044	SC14-SD044-0.5/1.3									
	SD044	SC14-SD044-0.5/1.3									

DATA_PF	STATION_ID	SAMPLE_NAME	QC_DUP_SPIKE_MEASURED	QC_DUP_SPIKE_ADDED	QC_DUP_SPIKE_RECOVERY	QC_RPD	QC_SPIKE_LCL	QC_SPIKE_UCL	QC_RPD_CL	QC_SPIKE_STATUS	QC_RPD_STATUS
	SD044	SC14-SD044-0.5/1.3									
	SD044	SC14-SD044-0.5/1.3									
	SD044	SC14-SD044-0.5/1.3									
	SD044	SC14-SD044-0.5/1.3									
	SD044	SC14-SD044-0.5/1.3									
	SD044	SC14-SD044-0.5/1.3									
	SD044	SC14-SD044-0.5/1.3									
	SD044	SC14-SD044-0.5/1.3									
	SD044	SC14-SD044-0.5/1.3									
	SD044	SC14-SD044-0.5/1.3									
	SD044	SC14-SD044-0.5/1.3									
	SD044	SC14-SD044-0.5/1.3									
	SD044	SC14-SD044-0.5/1.3									
	SD044	SC14-SD044-0.5/1.3									
	SD044	SC14-SD044-0.5/1.3									
	SD044	SC14-SD044-0.5/1.3									
	SD044	SC14-SD044-0.5/1.3									
	SD044	SC14-SD044-0.5/1.3									
	SD044	SC14-SD044-0.5/1.3									
	SD044	SC14-SD044-0.5/1.3									
	SD044	SC14-SD044-0.5/1.3									
	SD044	SC14-SD044-0.5/1.3									
	SD044	SC14-SD044-0.5/1.3									
	SD044	SC14-SD044-0.5/1.3									
	SD044	SC14-SD044-0.5/1.3									
	SD044	SC14-SD044-0.5/1.3									
	SD044	SC14-SD044-0.5/1.3									
	SD044	SC14-SD044-0.5/1.3									
	SD044	SC14-SD044-0.5/1.3									
	SD044	SC14-SD044-0.5/1.3									
	SD044	SC14-SD044-0.5/1.3									
	SD044	SC14-SD044-0.5/1.3									
	SD044	SC14-SD044-0.5/1.3									
	SD044	SC14-SD044-0.5/1.3									
	SD044	SC14-SD044-0.5/1.3									
	SD044	SC14-SD044-0.5/1.3									
	SD044	SC14-SD044-0.5/1.3									
	SD044	SC14-SD044-0.5/1.3									
	SD044	SC14-SD044-0.5/1.3									
	SD044	SC14-SD044-0.5/1.3									

DATA_PF	STATION_ID	SAMPLE_NAME	QC_DUP_SPIKE_MEASURED	QC_DUP_SPIKE_ADDED	QC_DUP_SPIKE_RECOVERY	QC_RPD	QC_SPIKE_LCL	QC_SPIKE_UCL	QC_RPD_CL	QC_SPIKE_STATUS	QC_RPD_STATUS
	SD044	SC14-SD044-0.5/1.3									
	SD044	SC14-SD044-0.5/1.3									
	SD044	SC14-SD044-0.5/1.3									
	SD044	SC14-SD044-0.5/1.3									
	SD044	SC14-SD044-0.5/1.3									
	SD044	SC14-SD044-0.5/1.3									
	SD044	SC14-SD044-0.5/1.3									
	SD044	SC14-SD044-0.5/1.8D									
	SD044	SC14-SD044-0.5/1.8D									
	SD044	SC14-SD044-0.5/1.8D									
	SD044	SC14-SD044-0.5/1.8D									
	SD044	SC14-SD044-0.5/1.8D									
	SD044	SC14-SD044-0.5/1.8D									
	SD044	SC14-SD044-0.5/1.8D									
	SD044	SC14-SD044-0.5/1.8D									
	SD044	SC14-SD044-0.5/1.8D									
	SD044	SC14-SD044-0.5/1.8D									
	SD044	SC14-SD044-0.5/1.8D									
	SD044	SC14-SD044-0.5/1.8D									
	SD044	SC14-SD044-0.5/1.8D									
	SD044	SC14-SD044-0.5/1.8D									
	SD044	SC14-SD044-0.5/1.8D									
	SD044	SC14-SD044-0.5/1.8D									
	SD044	SC14-SD044-0.5/1.8D									
	SD044	SC14-SD044-0.5/1.8D									
	SD044	SC14-SD044-0.5/1.8D									
	SD044	SC14-SD044-0.5/1.8D									
	SD044	SC14-SD044-0.5/1.8D									
	SD044	SC14-SD044-0.5/1.8D									
	SD044	SC14-SD044-0.5/1.8D									
	SD044	SC14-SD044-0.5/1.8D									
	SD044	SC14-SD044-0.5/1.8D									
	SD044	SC14-SD044-0.5/1.8D									
	SD044	SC14-SD044-0.5/1.8D									
	SD044	SC14-SD044-0.5/1.8D									
	SD044	SC14-SD044-0.5/1.8D									
	SD044	SC14-SD044-0.5/1.8D									
	SD044	SC14-SD044-0.5/1.8D									
	SD044	SC14-SD044-0.5/1.8D									

DATA_PF	STATION_ID	SAMPLE_NAME	QC_DUP_SPIKE_MEASURED	QC_DUP_SPIKE_ADDED	QC_DUP_SPIKE_RECOVERY	QC_RPD	QC_SPIKE_LCL	QC_SPIKE_UCL	QC_RPD_CL	QC_SPIKE_STATUS	QC_RPD_STATUS
	SD044	SC14-SD044-0.5/1.8D									
	SD044	SC14-SD044-0.5/1.8D									
	SD044	SC14-SD044-0.5/1.8D									
	SD044	SC14-SD044-0.5/1.8D									
	SD044	SC14-SD044-0.5/1.8D									
	SD044	SC14-SD044-0.5/1.8D									
	SD044	SC14-SD044-0.5/1.8D									
	SD044	SC14-SD044-0.5/1.8D									
	SD044	SC14-SD044-0.5/1.8D									
	SD044	SC14-SD044-0.5/1.8D									
	SD044	SC14-SD044-0.5/1.8D									
	SD044	SC14-SD044-0.5/1.8D									
	SD044	SC14-SD044-0.5/1.8D									
	SD044	SC14-SD044-0.5/1.8D									
	SD044	SC14-SD044-0.5/1.8D									
	SD044	SC14-SD044-0.5/1.8D									
	SD044	SC14-SD044-0.5/1.8D									
	SD044	SC14-SD044-0.5/1.8D									
	SD044	SC14-SD044-0.5/1.8D									
	SD044	SC14-SD044-0.5/1.8D									
	SD044	SC14-SD044-0.5/1.8D									
	SD044	SC14-SD044-0.5/1.8D									
	SD044	SC14-SD044-0.5/1.8D									
	SD044	SC14-SD044-0.5/1.8D									
	SD044	SC14-SD044-0.5/1.8D									
	SD045	SC14-SD045-0.5/1.7									
	SD045	SC14-SD045-0.5/1.7									
	SD045	SC14-SD045-0.5/1.7									
	SD045	SC14-SD045-0.5/1.7									
	SD045	SC14-SD045-0.5/1.7									
	SD045	SC14-SD045-0.5/1.7									
	SD045	SC14-SD045-0.5/1.7									
	SD045	SC14-SD045-0.5/1.7									
	SD045	SC14-SD045-0.5/1.7									
	SD045	SC14-SD045-0.5/1.7									
	SD045	SC14-SD045-0.5/1.7									
	SD045	SC14-SD045-0.5/1.7									
	SD045	SC14-SD045-0.5/1.7									
	SD045	SC14-SD045-0.5/1.7									
	SD045	SC14-SD045-0.5/1.7									
	SD045	SC14-SD045-0.5/1.7									
	SD045	SC14-SD045-0.5/1.7									
	SD045	SC14-SD045-0.5/1.7									

DATA_PF	STATION_ID	SAMPLE_NAME	QC_DUP_SPIKE_MEASURED	QC_DUP_SPIKE_ADDED	QC_DUP_SPIKE_RECOVERY	QC_RPD	QC_SPIKE_LCL	QC_SPIKE_UCL	QC_RPD_CL	QC_SPIKE_STATUS	QC_RPD_STATUS
	SD045	SC14-SD045-0.5/1.7									
	SD045	SC14-SD045-0.5/1.7									
	SD045	SC14-SD045-0.5/1.7									
	SD045	SC14-SD045-0.5/1.7									
	SD045	SC14-SD045-0.5/1.7									
	SD045	SC14-SD045-0.5/1.7									
	SD045	SC14-SD045-0.5/1.7									
	SD045	SC14-SD045-0.5/1.7									
	SD045	SC14-SD045-0.5/1.7									
	SD045	SC14-SD045-0.5/1.7									
	SD045	SC14-SD045-0.5/1.7									
	SD045	SC14-SD045-0.5/1.7									
	SD045	SC14-SD045-0.5/1.7									
	SD045	SC14-SD045-0.5/1.7									
	SD045	SC14-SD045-0.5/1.7									
	SD045	SC14-SD045-0.5/1.7									
	SD045	SC14-SD045-0.5/1.7									
	SD045	SC14-SD045-0.5/1.7									
	SD045	SC14-SD045-0.5/1.7									
	SD045	SC14-SD045-0.5/1.7									
	SD045	SC14-SD045-0.5/1.7									
	SD045	SC14-SD045-0.5/1.7									
	SD045	SC14-SD045-0.5/1.7									
	SD045	SC14-SD045-0.5/1.7									
	SD045	SC14-SD045-0.5/1.7									
	SD045	SC14-SD045-0.5/1.7									
	SD045	SC14-SD045-0.5/1.7									
	SD045	SC14-SD045-0.5/1.7									
	SD045	SC14-SD045-0.5/1.7									
	SD045	SC14-SD045-0.5/1.7									
	SD045	SC14-SD045-0.5/1.7									
	SD045	SC14-SD045-0.5/1.7									
	SD045	SC14-SD045-0.5/1.7									
	SD045	SC14-SD045-0.5/1.7									
	SD045	SC14-SD045-0.5/1.7									
	SD045	SC14-SD045-0.5/1.7									
	SD045	SC14-SD045-0.5/1.7									
	SD045	SC14-SD045-0.5/1.7									
	SD045	SC14-SD045-0.5/1.7									
	SD045	SC14-SD045-0.5/1.7									

DATA_PF	STATION_ID	SAMPLE_NAME	QC_DUP_SPIKE_MEASURED	QC_DUP_SPIKE_ADDED	QC_DUP_SPIKE_RECOVERY	QC_RPD	QC_SPIKE_LCL	QC_SPIKE_UCL	QC_RPD_CL	QC_SPIKE_STATUS	QC_RPD_STATUS
	SD045	SC14-SD045-0.5/1.7									
	LABQC	SBLKS1-59661-59661A									
	LABQC	SBLKS1-59661-59661A									
	LABQC	SBLKS1-59661-59661A									
	LABQC	SBLKS1-59661-59661A									
	LABQC	SBLKS1-59661-59661A									
	LABQC	SBLKS1-59661-59661A									
	LABQC	SBLKS1-59761-59761									
	LABQC	SBLKS1-59761-59761									
	LABQC	SBLKS1-59761-59761									
	LABQC	SBLKS1-59761-59761									
	LABQC	SBLKS1-59761-59761									
	LABQC	SBLKS1-59761-59761									
	LABQC	SBLKS1-59761-59761									
	LABQC	SBLKS1-59761-59761									
	LABQC	SBLKS1-59761-59761									
	LABQC	SBLKS1-59761-59761									
	LABQC	SBLKS1-59761-59761									
	LABQC	SBLKS1-59761-59761									
	LABQC	SBLKS1-59761-59761									
	LABQC	SBLKS1-59761-59761									
	LABQC	SBLKS1-59761-59761									
	LABQC	SBLKS1-59761-59761									
	LABQC	SBLKS1-59761-59761									
	LABQC	SBLKS1-59761-59761									
	LABQC	SBLKS1-59761-59761									
	LABQC	SBLKS1-59761-59761									
	LABQC	SBLKS1-59761-59761									
	LABQC	SBLKS1-59761-59761									
	LABQC	SBLKS1-59761-59761									
	LABQC	SBLKS1-59761-59761									
	LABQC	SBLKS1-59761-59761									
	LABQC	SBLKS1-59761-59761									
	LABQC	SBLKS1-59761-59761									
	LABQC	SBLKS1-59761-59761									
	LABQC	SBLKS1-59761-59761									
	LABQC	SBLKS1-59761-59761									
	LABQC	SBLKS1-59761-59761									
	LABQC	SBLKS1-59761-59761									

DATA_PF	STATION_ID	SAMPLE_NAME	QC_DUP_SPIKE_MEASURED	QC_DUP_SPIKE_ADDED	QC_DUP_SPIKE_RECOVERY	QC_RPD	QC_SPIKE_LCL	QC_SPIKE_UCL	QC_RPD_CL	QC_SPIKE_STATUS	QC_RPD_STATUS
	LABQC	SBLKS1-59761-59761									
	LABQC	SBLKS1-59761-59761									
	LABQC	SBLKS1-59761-59761									
	LABQC	SBLKS1-59761-59761									
	LABQC	SBLKS1-59761-59761									
	LABQC	SBLKS1-59761-59761									
	LABQC	SBLKS1-59761-59761									
	LABQC	SBLKS1-59761-59761									
	LABQC	SBLKS1-59761-59761									
	LABQC	SBLKS1-59761-59761									
	LABQC	SBLKS1-59761-59761									
	LABQC	SBLKS1-59761-59761									
	LABQC	SBLKS1-59761-59761									
	LABQC	SBLKS1-59761-59761									
	LABQC	SBLKS1-59761-59761									
	LABQC	SBLKS1-59761-59761									
	LABQC	SBLKS1-59761-59761									
	LABQC	SBLKS1-59761-59761									
	LABQC	SBLKS1-59761-59761									
	LABQC	SBLKS1-59761-59761									
	LABQC	SBLKS1-59761-59761									
	LABQC	SBLKS1-59761-59761									
	LABQC	SBLKS1-59761-59761									
	LABQC	SBLKS1-59761-59761									
	LABQC	SBLKS1-59761-59761									
	LABQC	SBLKS1-59761-59761									
	LABQC	SBLKS1-59761-59761									
	LABQC	SBLKS1-59761-59761									
	LABQC	SBLKS1-59850-59850									
	LABQC	SBLKS1-59850-59850									
	LABQC	SBLKS1-59850-59850									
	LABQC	SBLKS1-59850-59850									
	LABQC	SBLKS1-59850-59850									
	LABQC	SBLKS1-59850-59850									
	LABQC	SBLKS1-59850-59850									
	LABQC	SBLKS1-59850-59850									
	LABQC	SBLKS1-59850-59850									
	LABQC	SBLKS1-59850-59850									
	LABQC	SBLKS1-59850-59850									
	LABQC	SBLKS1-59850-59850									
	LABQC	SBLKS1-59850-59850									
	LABQC	SBLKS1-59850-59850									

DATA_PF	STATION_ID	SAMPLE_NAME	QC_DUP_SPIKE_MEASURED	QC_DUP_SPIKE_ADDED	QC_DUP_SPIKE_RECOVERY	QC_RPD	QC_SPIKE_LCL	QC_SPIKE_UCL	QC_RPD_CL	QC_SPIKE_STATUS	QC_RPD_STATUS
	LABQC	SBLKS1-59850-59850									
	LABQC	SBLKS1-59850-59850									
	LABQC	SBLKS1-59850-59850									
	LABQC	SBLKS1-59850-59850									
	LABQC	SBLKS1-59850-59850									
	LABQC	SBLKW1-59517/18/19/20/21-									
	LABQC	SBLKW1-59517/18/19/20/21-									
	LABQC	SBLKW1-59517/18/19/20/21-									
	LABQC	SBLKW1-59517/18/19/20/21-									
	LABQC	SBLKW1-59517/18/19/20/21-									
	LABQC	SBLKW1-59517/18/19/20/21-									
	LABQC	SBLKW1-59517/18/19/20/21-									
	LABQC	SBLKW1-59517/18/19/20/21-									
	LABQC	SBLKW1-59517/18/19/20/21-									
	LABQC	SBLKW1-59517/18/19/20/21-									
	LABQC	SBLKW1-59517/18/19/20/21-									
	LABQC	SBLKW1-59517/18/19/20/21-									
	LABQC	SBLKW1-59517/18/19/20/21-									
	LABQC	SBLKW1-59517/18/19/20/21-									
	LABQC	SBLKW1-59517/18/19/20/21-									
	LABQC	SBLKW1-59517/18/19/20/21-									
	LABQC	SBLKW1-59517/18/19/20/21-									
	LABQC	SBLKW1-59517/18/19/20/21-									
	LABQC	SBLKW1-59517/18/19/20/21-									
	LABQC	SBLKW1-59517/18/19/20/21-									
	LABQC	SBLKW1-59517/18/19/20/21-									
	LABQC	SBLKW1-59517/18/19/20/21-									
	LABQC	SBLKW1-59517/18/19/20/21-									
	LABQC	SBLKW1-59517/18/19/20/21-									
	LABQC	SBLKW1-59517/18/19/20/21-									
	LABQC	SBLKW1-59517/18/19/20/21-									
	LABQC	SBLKW1-59517/18/19/20/21-									
	LABQC	SBLKW1-59517/18/19/20/21-									
	LABQC	SBLKW1-59517/18/19/20/21-									
	LABQC	SBLKW1-59517/18/19/20/21-									
	LABQC	SBLKW1-59517/18/19/20/21-									
	LABQC	SBLKW1-59517/18/19/20/21-									
	LABQC	SBLKW1-59517/18/19/20/21-									
	LABQC	SBLKW1-59517/18/19/20/21-									
	LABQC	SBLKW1-59517/18/19/20/21-									

DATA_PF	STATION_ID	SAMPLE_NAME	QC_DUP_SPIKE_MEASURED	QC_DUP_SPIKE_ADDED	QC_DUP_SPIKE_RECOVERY	QC_RPD	QC_SPIKE_LCL	QC_SPIKE_UCL	QC_RPD_CL	QC_SPIKE_STATUS	QC_RPD_STATUS
	LABQC	SBLKW1-59517/18/19/20/21-									
	LABQC	SBLKW1-59517/18/19/20/21-									
	LABQC	SBLKW1-59517/18/19/20/21-									
	LABQC	SBLKW1-59517/18/19/20/21-									
	LABQC	SBLKW1-59517/18/19/20/21-									
	LABQC	SBLKW1-59517/18/19/20/21-									
	LABQC	SBLKW1-59517/18/19/20/21-									
	LABQC	SBLKW1-59517/18/19/20/21-									
	LABQC	SBLKW1-59517/18/19/20/21-									
	LABQC	SBLKW1-59517/18/19/20/21-									
	LABQC	SBLKW1-59517/18/19/20/21-									
	LABQC	SBLKW1-59517/18/19/20/21-									
	LABQC	SBLKW1-59517/18/19/20/21-									
	LABQC	SBLKW1-59517/18/19/20/21-									
	LABQC	SBLKW1-59517/18/19/20/21-									
	LABQC	SBLKW1-59517/18/19/20/21-									
	LABQC	SBLKW1-59517/18/19/20/21-									
	LABQC	SBLKW1-59517/18/19/20/21-									
	LABQC	SBLKW1-59517/18/19/20/21-									
	LABQC	SBLKW1-59517/18/19/20/21-									
	LABQC	SBLKW1-59517/18/19/20/21-									
	LABQC	SBLKW1-59517/18/19/20/21-									
	LABQC	SBLKW1-59517/18/19/20/21-									
	LABQC	SBLKW1-59517/18/19/20/21-									
	LABQC	SBLKW1-59517/18/19/20/21-									
	LABQC	SBLKW1-59517/18/19/20/21-									
	LABQC	SLCSS1-59661-59661A					34	140			
	LABQC	SLCSS1-59661-59661A					12	100			
	LABQC	SLCSS1-59661-59661A					33	117			
	LABQC	SLCSS1-59661-59661A					37	107			
	LABQC	SLCSS1-59661-59661A					40	106			
	LABQC	SLCSS1-59661-59661A					25	137			
	LABQC	SLCSS1-59761-59761					45	110			
	LABQC	SLCSS1-59761-59761					45	95			
	LABQC	SLCSS1-59761-59761					40	100			
	LABQC	SLCSS1-59761-59761					35	105			
	LABQC	SLCSS1-59761-59761					50	110			
	LABQC	SLCSS1-59761-59761					34	140			
	LABQC	SLCSS1-59761-59761					45	110			
	LABQC	SLCSS1-59761-59761					45	110			
	LABQC	SLCSS1-59761-59761					30	105			
	LABQC	SLCSS1-59761-59761					15	130			
	LABQC	SLCSS1-59761-59761					50	115			
	LABQC	SLCSS1-59761-59761					50	110			
	LABQC	SLCSS1-59761-59761					45	105			
	LABQC	SLCSS1-59761-59761					45	105			
	LABQC	SLCSS1-59761-59761					12	100			

DATA_PF	STATION_ID	SAMPLE_NAME	QC_DUP_SPIKE_MEASURED	QC_DUP_SPIKE_ADDED	QC_DUP_SPIKE_RECOVERY	QC_RPD	QC_SPIKE_LCL	QC_SPIKE_UCL	QC_RPD_CL	QC_SPIKE_STATUS	QC_RPD_STATUS
	LABQC	SLCSS1-59761-59761					33	117			
	LABQC	SLCSS1-59761-59761					40	105			
	LABQC	SLCSS1-59761-59761					45	120			
	LABQC	SLCSS1-59761-59761					40	110			
	LABQC	SLCSS1-59761-59761					40	105			
	LABQC	SLCSS1-59761-59761					25	150			
	LABQC	SLCSS1-59761-59761					45	115			
	LABQC	SLCSS1-59761-59761					45	115			
	LABQC	SLCSS1-59761-59761					15	110			
	LABQC	SLCSS1-59761-59761					45	110			
	LABQC	SLCSS1-59761-59761					40	105			
	LABQC	SLCSS1-59761-59761					35	150			
	LABQC	SLCSS1-59761-59761					15	140			
	LABQC	SLCSS1-59761-59761					45	135			
	LABQC	SLCSS1-59761-59761					45	110			
	LABQC	SLCSS1-59761-59761					40	105			
	LABQC	SLCSS1-59761-59761					45	125			
	LABQC	SLCSS1-59761-59761					50	125			
	LABQC	SLCSS1-59761-59761					50	105			
	LABQC	SLCSS1-59761-59761					50	115			
	LABQC	SLCSS1-59761-59761					50	110			
	LABQC	SLCSS1-59761-59761					55	110			
	LABQC	SLCSS1-59761-59761					40	130			
	LABQC	SLCSS1-59761-59761					45	120			
	LABQC	SLCSS1-59761-59761					40	115			
	LABQC	SLCSS1-59761-59761					40	115			
	LABQC	SLCSS1-59761-59761					35	110			
	LABQC	SLCSS1-59761-59761					45	110			
	LABQC	SLCSS1-59761-59761					40	115			
	LABQC	SLCSS1-59761-59761					37	107			
	LABQC	SLCSS1-59761-59761					20	115			
	LABQC	SLCSS1-59761-59761					40	115			
	LABQC	SLCSS1-59761-59761					50	115			
	LABQC	SLCSS1-59761-59761					25	120			
	LABQC	SLCSS1-59761-59761					40	100			
	LABQC	SLCSS1-59761-59761					40	106			
	LABQC	SLCSS1-59761-59761					25	137			
	LABQC	SLCSS1-59850-59850					12	100			
	LABQC	SLCSS1-59850-59850					45	105			
	LABQC	SLCSS1-59850-59850					45	110			
	LABQC	SLCSS1-59850-59850					45	105			
	LABQC	SLCSS1-59850-59850					55	105			
	LABQC	SLCSS1-59850-59850					50	110			
	LABQC	SLCSS1-59850-59850					50	110			
	LABQC	SLCSS1-59850-59850					45	115			
	LABQC	SLCSS1-59850-59850					40	125			

DATA_PF	STATION_ID	SAMPLE_NAME	QC_DUP_SPIKE_MEASURED	QC_DUP_SPIKE_ADDED	QC_DUP_SPIKE_RECOVERY	QC_RPD	QC_SPIKE_LCL	QC_SPIKE_UCL	QC_RPD_CL	QC_SPIKE_STATUS	QC_RPD_STATUS
	LABQC	SLCSS1-59850-59850					45	115			
	LABQC	SLCSS1-59850-59850					55	110			
	LABQC	SLCSS1-59850-59850					40	125			
	LABQC	SLCSS1-59850-59850					55	115			
	LABQC	SLCSS1-59850-59850					50	110			
	LABQC	SLCSS1-59850-59850					40	120			
	LABQC	SLCSS1-59850-59850					40	105			
	LABQC	SLCSS1-59850-59850					37	107			
	LABQC	SLCSS1-59850-59850					50	110			
	LABQC	SLCSS1-59850-59850					45	125			
	LABQC	SLCSS1-59850-59850					25	137			
	LABQC	SLCSW1-59517/18/19/20/21-					35	105			
	LABQC	SLCSW1-59517/18/19/20/21-					35	100			
	LABQC	SLCSW1-59517/18/19/20/21-					30	100			
	LABQC	SLCSW1-59517/18/19/20/21-					30	100			
	LABQC	SLCSW1-59517/18/19/20/21-					30	100			
	LABQC	SLCSW1-59517/18/19/20/21-					50	110			
	LABQC	SLCSW1-59517/18/19/20/21-					38	115			
	LABQC	SLCSW1-59517/18/19/20/21-					50	115			
	LABQC	SLCSW1-59517/18/19/20/21-					50	105			
	LABQC	SLCSW1-59517/18/19/20/21-					30	110			
	LABQC	SLCSW1-59517/18/19/20/21-					15	140			
	LABQC	SLCSW1-59517/18/19/20/21-					50	120			
	LABQC	SLCSW1-59517/18/19/20/21-					50	105			
	LABQC	SLCSW1-59517/18/19/20/21-					50	115			
	LABQC	SLCSW1-59517/18/19/20/21-					50	105			
	LABQC	SLCSW1-59517/18/19/20/21-					35	105			
	LABQC	SLCSW1-59517/18/19/20/21-					32	100			
	LABQC	SLCSW1-59517/18/19/20/21-					22	59			
	LABQC	SLCSW1-59517/18/19/20/21-					40	110			
	LABQC	SLCSW1-59517/18/19/20/21-					50	115			
	LABQC	SLCSW1-59517/18/19/20/21-					40	115			
	LABQC	SLCSW1-59517/18/19/20/21-					30	110			
	LABQC	SLCSW1-59517/18/19/20/21-					20	125			
	LABQC	SLCSW1-59517/18/19/20/21-					40	130			
	LABQC	SLCSW1-59517/18/19/20/21-					50	115			
	LABQC	SLCSW1-59517/18/19/20/21-					45	110			
	LABQC	SLCSW1-59517/18/19/20/21-					15	110			
	LABQC	SLCSW1-59517/18/19/20/21-					50	110			
	LABQC	SLCSW1-59517/18/19/20/21-					30	110			
	LABQC	SLCSW1-59517/18/19/20/21-					35	150			
	LABQC	SLCSW1-59517/18/19/20/21-					1	58			
	LABQC	SLCSW1-59517/18/19/20/21-					45	135			
	LABQC	SLCSW1-59517/18/19/20/21-					45	105			
	LABQC	SLCSW1-59517/18/19/20/21-					35	110			
	LABQC	SLCSW1-59517/18/19/20/21-					40	125			

DATA_PF	STATION_ID	SAMPLE_NAME	QC_DUP_SPIKE_MEASURED	QC_DUP_SPIKE_ADDED	QC_DUP_SPIKE_RECOVERY	QC_RPD	QC_SPIKE_LCL	QC_SPIKE_UCL	QC_RPD_CL	QC_SPIKE_STATUS	QC_RPD_STATUS
	LABQC	SLCSW1-59517/18/19/20/21-					45	115			
	LABQC	SLCSW1-59517/18/19/20/21-					55	105			
	LABQC	SLCSW1-59517/18/19/20/21-					40	120			
	LABQC	SLCSW1-59517/18/19/20/21-					25	125			
	LABQC	SLCSW1-59517/18/19/20/21-					55	115			
	LABQC	SLCSW1-59517/18/19/20/21-					35	135			
	LABQC	SLCSW1-59517/18/19/20/21-					50	110			
	LABQC	SLCSW1-59517/18/19/20/21-					25	105			
	LABQC	SLCSW1-59517/18/19/20/21-					25	105			
	LABQC	SLCSW1-59517/18/19/20/21-					30	95			
	LABQC	SLCSW1-59517/18/19/20/21-					50	110			
	LABQC	SLCSW1-59517/18/19/20/21-					45	110			
	LABQC	SLCSW1-59517/18/19/20/21-					31	93			
	LABQC	SLCSW1-59517/18/19/20/21-					25	110			
	LABQC	SLCSW1-59517/18/19/20/21-					35	130			
	LABQC	SLCSW1-59517/18/19/20/21-					50	110			
	LABQC	SLCSW1-59517/18/19/20/21-					40	115			
	LABQC	SLCSW1-59517/18/19/20/21-					12	43			
	LABQC	SLCSW1-59517/18/19/20/21-					13	36			
	LABQC	SLCSW1-59517/18/19/20/21-					23	112			
	SD021	SC14-SD021-0.0/0.5									
	SD021	SC14-SD021-0.5/1.1									
	SD047	SC14-SD047-0.0/0.5									
	SD047	SC14-SD047-0.0/0.5									
	SD047	SC14-SD047-0.0/0.5									
	SD047	SC14-SD047-0.0/0.5									
	SD047	SC14-SD047-0.0/0.5									
	SD047	SC14-SD047-0.0/0.5									
	SD047	SC14-SD047-0.0/0.5									
	SD047	SC14-SD047-0.0/0.5									
	SD047	SC14-SD047-0.0/0.5									
	SD047	SC14-SD047-0.0/0.5									
	SD047	SC14-SD047-0.0/0.5									
	SD047	SC14-SD047-0.0/0.5									
	SD047	SC14-SD047-0.0/0.5									
	SD047	SC14-SD047-0.0/0.5									
	SD047	SC14-SD047-0.0/0.5									
	SD047	SC14-SD047-0.0/0.5									
	SD047	SC14-SD047-0.0/0.5									
	SD047	SC14-SD047-0.0/0.5									
	SD047	SC14-SD047-0.5/1.3									
	SD047	SC14-SD047-0.5/1.3									
	SD047	SC14-SD047-0.5/1.3									

DATA_PF	STATION_ID	SAMPLE_NAME	QC_DUP_SPIKE_MEASURED	QC_DUP_SPIKE_ADDED	QC_DUP_SPIKE_RECOVERY	QC_RPD	QC_SPIKE_LCL	QC_SPIKE_UCL	QC_RPD_CL	QC_SPIKE_STATUS	QC_RPD_STATUS
	SD047	SC14-SD047-0.5/1.3									
	SD047	SC14-SD047-0.5/1.3									
	SD047	SC14-SD047-0.5/1.3									
	SD047	SC14-SD047-0.5/1.3									
	SD047	SC14-SD047-0.5/1.3									
	SD047	SC14-SD047-0.5/1.3									
	SD047	SC14-SD047-0.5/1.3									
	SD047	SC14-SD047-0.5/1.3									
	SD047	SC14-SD047-0.5/1.3									
	SD047	SC14-SD047-0.5/1.3									
	SD047	SC14-SD047-0.5/1.3									
	SD047	SC14-SD047-0.5/1.3									
	SD047	SC14-SD047-0.5/1.3									
	SD047	SC14-SD047-0.5/1.3									
	SD047	SC14-SD047-0.5/1.3									
	SD047	SC14-SD047-0.5/1.3									
	SD047	SC14-SD047-0.5/1.3									
	SD047	SC14-SD047-0.5/1.3									
	SD048	SC14-SD048-0.0/0.5									
	SD048	SC14-SD048-0.0/0.5									
	SD048	SC14-SD048-0.0/0.5									
	SD048	SC14-SD048-0.0/0.5									
	SD048	SC14-SD048-0.0/0.5									
	SD048	SC14-SD048-0.0/0.5									
	SD048	SC14-SD048-0.0/0.5									
	SD048	SC14-SD048-0.0/0.5									
	SD048	SC14-SD048-0.0/0.5									
	SD048	SC14-SD048-0.0/0.5									
	SD048	SC14-SD048-0.0/0.5									
	SD048	SC14-SD048-0.0/0.5									
	SD048	SC14-SD048-0.0/0.5									
	SD048	SC14-SD048-0.0/0.5									
	SD048	SC14-SD048-0.0/0.5									
	SD048	SC14-SD048-0.0/0.5									
	SD048	SC14-SD048-0.0/0.5									
	SD048	SC14-SD048-0.0/0.5R									
	SD048	SC14-SD048-0.0/0.5R									
	SD048	SC14-SD048-0.0/0.5R									
	SD048	SC14-SD048-0.0/0.5R									
	SD048	SC14-SD048-0.0/0.5R									
	SD048	SC14-SD048-0.0/0.5R									
	SD048	SC14-SD048-0.0/0.5R									

DATA_PF	STATION_ID	SAMPLE_NAME	QC_DUP_SPIKE_MEASURED	QC_DUP_SPIKE_ADDED	QC_DUP_SPIKE_RECOVERY	QC_RPD	QC_SPIKE_LCL	QC_SPIKE_UCL	QC_RPD_CL	QC_SPIKE_STATUS	QC_RPD_STATUS
	SD048	SC14-SD048-0.0/0.5R									
	SD048	SC14-SD048-0.0/0.5R									
	SD048	SC14-SD048-0.0/0.5R									
	SD048	SC14-SD048-0.0/0.5R									
	SD048	SC14-SD048-0.0/0.5R									
	SD048	SC14-SD048-0.0/0.5R									
	SD048	SC14-SD048-0.0/0.5R									
	SD048	SC14-SD048-0.0/0.5R									
	SD048	SC14-SD048-0.0/0.5R									
	SD048	SC14-SD048-0.0/0.5R									
	SD048	SC14-SD048-0.0/0.5R									
	SD048	SC14-SD048-0.0/0.5R									
	SD048	SC14-SD048-0.0/0.5R									
	SD048	SC14-SD048-0.0/0.5R									
	SD048	SC14-SD048-0.5/1.5									
	SD048	SC14-SD048-0.5/1.5									
	SD048	SC14-SD048-0.5/1.5									
	SD048	SC14-SD048-0.5/1.5									
	SD048	SC14-SD048-0.5/1.5									
	SD048	SC14-SD048-0.5/1.5									
	SD048	SC14-SD048-0.5/1.5									
	SD048	SC14-SD048-0.5/1.5									
	SD048	SC14-SD048-0.5/1.5									
	SD048	SC14-SD048-0.5/1.5									
	SD048	SC14-SD048-0.5/1.5									
	SD048	SC14-SD048-0.5/1.5									
	SD048	SC14-SD048-0.5/1.5									
	SD048	SC14-SD048-0.5/1.5									
	SD048	SC14-SD048-0.5/1.5									
	SD048	SC14-SD048-0.5/1.5									
	SD049	SC14-SD049-0.0/0.5									
	SD049	SC14-SD049-0.0/0.5									
	SD049	SC14-SD049-0.0/0.5									
	SD049	SC14-SD049-0.0/0.5									
	SD049	SC14-SD049-0.0/0.5									
	SD049	SC14-SD049-0.0/0.5									
	SD049	SC14-SD049-0.0/0.5									
	SD049	SC14-SD049-0.0/0.5									
	SD049	SC14-SD049-0.0/0.5									
	SD049	SC14-SD049-0.0/0.5									
	SD049	SC14-SD049-0.0/0.5									

DATA_PF	STATION_ID	SAMPLE_NAME	QC_DUP_SPIKE_MEASURED	QC_DUP_SPIKE_ADDED	QC_DUP_SPIKE_RECOVERY	QC_RPD	QC_SPIKE_LCL	QC_SPIKE_UCL	QC_RPD_CL	QC_SPIKE_STATUS	QC_RPD_STATUS
	SD049	SC14-SD049-0.0/0.5									
	SD049	SC14-SD049-0.0/0.5									
	SD049	SC14-SD049-0.0/0.5									
	SD049	SC14-SD049-0.0/0.5									
	SD049	SC14-SD049-0.0/0.5									
	SD049	SC14-SD049-0.0/0.5									
	SD049	SC14-SD049-0.0/0.5									
	SD049	SC14-SD049-0.0/0.5									
	SD049	SC14-SD049-0.0/0.5									
	SD049	SC14-SD049-0.0/0.5									
	SD049	SC14-SD049-0.0/0.5MS					12	100			
	SD049	SC14-SD049-0.0/0.5MS					50	110			
	SD049	SC14-SD049-0.0/0.5MS					35	110			
	SD049	SC14-SD049-0.0/0.5MS					35	115			
	SD049	SC14-SD049-0.0/0.5MS					45	125			
	SD049	SC14-SD049-0.0/0.5MS					50	105			
	SD049	SC14-SD049-0.0/0.5MS					40	135			
	SD049	SC14-SD049-0.0/0.5MS					55	120			
	SD049	SC14-SD049-0.0/0.5MS					55	115			
	SD049	SC14-SD049-0.0/0.5MS					55	120			
	SD049	SC14-SD049-0.0/0.5MS					55	120			
	SD049	SC14-SD049-0.0/0.5MS					45	115			
	SD049	SC14-SD049-0.0/0.5MS					40	135			
	SD049	SC14-SD049-0.0/0.5MS					45	105			
	SD049	SC14-SD049-0.0/0.5MS					55	135			
	SD049	SC14-SD049-0.0/0.5MS					50	110			
	SD049	SC14-SD049-0.0/0.5MS					37	107			
	SD049	SC14-SD049-0.0/0.5MS					55	125			
	SD049	SC14-SD049-0.0/0.5MS					50	115			
	SD049	SC14-SD049-0.0/0.5MS					25	137			
	SD049	SC14-SD049-0.0/0.5SD		100	56		12	100			
	SD049	SC14-SD049-0.0/0.5SD		100	63.7		50	110			
	SD049	SC14-SD049-0.0/0.5SD		100	72.2		35	110			
	SD049	SC14-SD049-0.0/0.5SD		100	62		35	115			
	SD049	SC14-SD049-0.0/0.5SD		100	87.3		45	125			
	SD049	SC14-SD049-0.0/0.5SD		100	170		50	105			
	SD049	SC14-SD049-0.0/0.5SD		100	134		40	135			
	SD049	SC14-SD049-0.0/0.5SD		100	146		55	120			
	SD049	SC14-SD049-0.0/0.5SD		100	114		55	115			
	SD049	SC14-SD049-0.0/0.5SD		100	103		55	120			
	SD049	SC14-SD049-0.0/0.5SD		100	135		55	120			
	SD049	SC14-SD049-0.0/0.5SD		100	86.9		45	115			
	SD049	SC14-SD049-0.0/0.5SD		100	259		40	135			
	SD049	SC14-SD049-0.0/0.5SD		100	79.4		45	105			
	SD049	SC14-SD049-0.0/0.5SD		100	125		55	135			
	SD049	SC14-SD049-0.0/0.5SD		100	54.7		50	110			

DATA_PF	STATION_ID	SAMPLE_NAME	QC_DUP_SPIKE_MEASURED	QC_DUP_SPIKE_ADDED	QC_DUP_SPIKE_RECOVERY	QC_RPD	QC_SPIKE_LCL	QC_SPIKE_UCL	QC_RPD_CL	QC_SPIKE_STATUS	QC_RPD_STATUS
	SD049	SC14-SD049-0.0/0.5SD		100	54		37	107			
	SD049	SC14-SD049-0.0/0.5SD		100	190		55	125			
	SD049	SC14-SD049-0.0/0.5SD		100	209		50	115			
	SD049	SC14-SD049-0.0/0.5SD		100	78		25	137			
	SD050	SC14-SD050-0.5/0.5									
	SD050	SC14-SD050-0.5/0.5									
	SD050	SC14-SD050-0.5/0.5									
	SD050	SC14-SD050-0.5/0.5									
	SD050	SC14-SD050-0.5/0.5									
	SD050	SC14-SD050-0.5/0.5									
	SD050	SC14-SD050-0.5/0.5									
	SD050	SC14-SD050-0.5/0.5									
	SD050	SC14-SD050-0.5/0.5									
	SD050	SC14-SD050-0.5/0.5									
	SD050	SC14-SD050-0.5/0.5									
	SD050	SC14-SD050-0.5/0.5									
	SD050	SC14-SD050-0.5/0.5									
	SD050	SC14-SD050-0.5/0.5									
	SD050	SC14-SD050-0.5/0.5									
	SD050	SC14-SD050-0.5/0.5									
	SD050	SC14-SD050-0.5/0.5									
	SD050	SC14-SD050-0.5/0.5									
	SD050	SC14-SD050-0.5/0.5									
	SD050	SC14-SD050-0.5/1.7									
	FIELDQC	EB001									
	FIELDQC	EB001									
	FIELDQC	EB001									
	FIELDQC	EB001									
	FIELDQC	EB001									
	FIELDQC	EB001									
	FIELDQC	EB001									
	FIELDQC	EB001									
	FIELDQC	EB001									
	FIELDQC	EB001									
	FIELDQC	EB001									
	FIELDQC	EB001									
	FIELDQC	EB001									
	FIELDQC	EB001									
	FIELDQC	EB001									
	FIELDQC	EB001									
	FIELDQC	EB001									
	FIELDQC	EB001									
	FIELDQC	EB001									

DATA_PF	STATION_ID	SAMPLE_NAME	QC_DUP_SPIKE_MEASURED	QC_DUP_SPIKE_ADDED	QC_DUP_SPIKE_RECOVERY	QC_RPD	QC_SPIKE_LCL	QC_SPIKE_UCL	QC_RPD_CL	QC_SPIKE_STATUS	QC_RPD_STATUS
	FIELDQC	EB001									
	FIELDQC	EB001MS					10	112			
	FIELDQC	EB001MS					45	105			
	FIELDQC	EB001MS					45	110			
	FIELDQC	EB001MS					50	105			
	FIELDQC	EB001MS					55	110			
	FIELDQC	EB001MS					55	110			
	FIELDQC	EB001MS					55	110			
	FIELDQC	EB001MS					45	120			
	FIELDQC	EB001MS					40	125			
	FIELDQC	EB001MS					45	120			
	FIELDQC	EB001MS					55	110			
	FIELDQC	EB001MS					55	115			
	FIELDQC	EB001MS					50	110			
	FIELDQC	EB001MS					45	125			
	FIELDQC	EB001MS					40	100			
	FIELDQC	EB001MS					15	110			
	FIELDQC	EB001MS					50	115			
	FIELDQC	EB001MS					50	130			
	FIELDQC	EB001MS					10	132			
	FIELDQC	EB001SD		100	66.8		10	112			
	FIELDQC	EB001SD		100	75		45	105			
	FIELDQC	EB001SD		100	55.5		45	110			
	FIELDQC	EB001SD		100	60.5		50	105			
	FIELDQC	EB001SD		100	78.5		55	110			
	FIELDQC	EB001SD		100	86.5		55	110			
	FIELDQC	EB001SD		100	90		55	110			
	FIELDQC	EB001SD		100	93.5		45	120			
	FIELDQC	EB001SD		100	88.5		40	125			
	FIELDQC	EB001SD		100	86.5		45	120			
	FIELDQC	EB001SD		100	85		55	110			
	FIELDQC	EB001SD		100	92.5		55	115			
	FIELDQC	EB001SD		100	73.5		50	110			
	FIELDQC	EB001SD		100	85		45	125			
	FIELDQC	EB001SD		100	69		40	100			
	FIELDQC	EB001SD		100	64.8		15	110			
	FIELDQC	EB001SD		100	74.5		50	115			
	FIELDQC	EB001SD		100	90		50	130			
	FIELDQC	EB001SD		100	92		10	132			
	SD036	SC14-SD036-0.0/0.5									
	SD036	SC14-SD036-0.0/0.5									
	SD036	SC14-SD036-0.0/0.5									
	SD036	SC14-SD036-0.0/0.5									
	SD036	SC14-SD036-0.0/0.5									
	SD036	SC14-SD036-0.0/0.5									
	SD036	SC14-SD036-0.0/0.5									

DATA_PF	STATION_ID	SAMPLE_NAME	QC_DUP_SPIKE_MEASURED	QC_DUP_SPIKE_ADDED	QC_DUP_SPIKE_RECOVERY	QC_RPD	QC_SPIKE_LCL	QC_SPIKE_UCL	QC_RPD_CL	QC_SPIKE_STATUS	QC_RPD_STATUS
	SD036	SC14-SD036-0.0/0.5									
	SD036	SC14-SD036-0.0/0.5									
	SD036	SC14-SD036-0.0/0.5									
	SD036	SC14-SD036-0.0/0.5									
	SD036	SC14-SD036-0.0/0.5									
	SD036	SC14-SD036-0.0/0.5									
	SD036	SC14-SD036-0.0/0.5									
	SD036	SC14-SD036-0.0/0.5									
	SD036	SC14-SD036-0.0/0.5									
	SD036	SC14-SD036-0.0/0.5									
	SD036	SC14-SD036-0.0/0.5									
	SD036	SC14-SD036-0.0/0.5									
	SD036	SC14-SD036-0.0/0.5									
	SD036	SC14-SD036-0.0/0.5									
	SD036	SC14-SD036-0.0/0.5									
	SD036	SC14-SD036-0.5/2.0									
	SD036	SC14-SD036-0.5/2.0									
	SD036	SC14-SD036-0.5/2.0									
	SD036	SC14-SD036-0.5/2.0									
	SD036	SC14-SD036-0.5/2.0									
	SD036	SC14-SD036-0.5/2.0									
	SD036	SC14-SD036-0.5/2.0									
	SD036	SC14-SD036-0.5/2.0									
	SD036	SC14-SD036-0.5/2.0									
	SD036	SC14-SD036-0.5/2.0									
	SD036	SC14-SD036-0.5/2.0									
	SD036	SC14-SD036-0.5/2.0									
	SD036	SC14-SD036-0.5/2.0									
	SD036	SC14-SD036-0.5/2.0									
	SD036	SC14-SD036-0.5/2.0									
	SD036	SC14-SD036-0.5/2.0									
	SD036	SC14-SD036-0.5/2.0									
	SD036	SC14-SD036-0.5/2.0MS					12	100			
	SD036	SC14-SD036-0.5/2.0MS					50	110			
	SD036	SC14-SD036-0.5/2.0MS					35	110			
	SD036	SC14-SD036-0.5/2.0MS					35	115			
	SD036	SC14-SD036-0.5/2.0MS					45	125			
	SD036	SC14-SD036-0.5/2.0MS					50	105			
	SD036	SC14-SD036-0.5/2.0MS					40	135			
	SD036	SC14-SD036-0.5/2.0MS					55	120			
	SD036	SC14-SD036-0.5/2.0MS					55	115			
	SD036	SC14-SD036-0.5/2.0MS					55	120			
	SD036	SC14-SD036-0.5/2.0MS					55	120			

DATA_PF	STATION_ID	SAMPLE_NAME	QC_DUP_SPIKE_MEASURED	QC_DUP_SPIKE_ADDED	QC_DUP_SPIKE_RECOVERY	QC_RPD	QC_SPIKE_LCL	QC_SPIKE_UCL	QC_RPD_CL	QC_SPIKE_STATUS	QC_RPD_STATUS
	SD036	SC14-SD036-0.5/2.0MS					45	115			
	SD036	SC14-SD036-0.5/2.0MS					40	135			
	SD036	SC14-SD036-0.5/2.0MS					45	105			
	SD036	SC14-SD036-0.5/2.0MS					55	135			
	SD036	SC14-SD036-0.5/2.0MS					50	110			
	SD036	SC14-SD036-0.5/2.0MS					37	107			
	SD036	SC14-SD036-0.5/2.0MS					55	125			
	SD036	SC14-SD036-0.5/2.0MS					50	115			
	SD036	SC14-SD036-0.5/2.0MS					25	137			
	SD036	SC14-SD036-0.5/2.0SD		100	53.8		12	100			
	SD036	SC14-SD036-0.5/2.0SD		100	59		50	110			
	SD036	SC14-SD036-0.5/2.0SD		100	63.9		35	110			
	SD036	SC14-SD036-0.5/2.0SD		100	68.5		35	115			
	SD036	SC14-SD036-0.5/2.0SD		100	162		45	125			
	SD036	SC14-SD036-0.5/2.0SD		100	248		50	105			
	SD036	SC14-SD036-0.5/2.0SD		100	229		40	135			
	SD036	SC14-SD036-0.5/2.0SD		100	279		55	120			
	SD036	SC14-SD036-0.5/2.0SD		100	115		55	115			
	SD036	SC14-SD036-0.5/2.0SD		100	89.7		55	120			
	SD036	SC14-SD036-0.5/2.0SD		100	227		55	120			
	SD036	SC14-SD036-0.5/2.0SD		100	77.9		45	115			
	SD036	SC14-SD036-0.5/2.0SD		100	470		40	135			
	SD036	SC14-SD036-0.5/2.0SD		100	75.1		45	105			
	SD036	SC14-SD036-0.5/2.0SD		100	146		55	135			
	SD036	SC14-SD036-0.5/2.0SD		100	49		50	110			
	SD036	SC14-SD036-0.5/2.0SD		100	49		37	107			
	SD036	SC14-SD036-0.5/2.0SD		100	179		55	125			
	SD036	SC14-SD036-0.5/2.0SD		100	377		50	115			
	SD036	SC14-SD036-0.5/2.0SD		100	70.4		25	137			
	SD037	SC14-SD037-0.0/0.5									
	SD037	SC14-SD037-0.0/0.5									
	SD037	SC14-SD037-0.0/0.5									
	SD037	SC14-SD037-0.0/0.5									
	SD037	SC14-SD037-0.0/0.5									
	SD037	SC14-SD037-0.0/0.5									
	SD037	SC14-SD037-0.0/0.5									
	SD037	SC14-SD037-0.0/0.5									
	SD037	SC14-SD037-0.0/0.5									
	SD037	SC14-SD037-0.0/0.5									
	SD037	SC14-SD037-0.0/0.5									
	SD037	SC14-SD037-0.0/0.5									
	SD037	SC14-SD037-0.0/0.5									
	SD037	SC14-SD037-0.0/0.5									
	SD037	SC14-SD037-0.0/0.5									
	SD037	SC14-SD037-0.0/0.5									

DATA_PF	STATION_ID	SAMPLE_NAME	QC_DUP_SPIKE_MEASURED	QC_DUP_SPIKE_ADDED	QC_DUP_SPIKE_RECOVERY	QC_RPD	QC_SPIKE_LCL	QC_SPIKE_UCL	QC_RPD_CL	QC_SPIKE_STATUS	QC_RPD_STATUS
	SD037	SC14-SD037-0.0/0.5									
	SD037	SC14-SD037-0.0/0.5									
	SD037	SC14-SD037-0.0/0.5									
	SD037	SC14-SD037-0.0/0.5									
	SD037	SC14-SD037-0.5/1.15									
	SD037	SC14-SD037-0.5/1.15									
	SD037	SC14-SD037-0.5/1.15									
	SD037	SC14-SD037-0.5/1.15									
	SD037	SC14-SD037-0.5/1.15									
	SD037	SC14-SD037-0.5/1.15									
	SD037	SC14-SD037-0.5/1.15									
	SD037	SC14-SD037-0.5/1.15									
	SD037	SC14-SD037-0.5/1.15									
	SD037	SC14-SD037-0.5/1.15									
	SD037	SC14-SD037-0.5/1.15									
	SD037	SC14-SD037-0.5/1.15									
	SD037	SC14-SD037-0.5/1.15									
	SD037	SC14-SD037-0.5/1.15									
	SD037	SC14-SD037-0.5/1.15									
	SD037	SC14-SD037-0.5/1.15									
	SD037	SC14-SD037-0.5/1.15									
	SD037	SC14-SD037-0.5/1.15									
	SD044	SC14-SD044-0.0/0.5									
	SD044	SC14-SD044-0.0/0.5									
	SD044	SC14-SD044-0.0/0.5									
	SD044	SC14-SD044-0.0/0.5									
	SD044	SC14-SD044-0.0/0.5									
	SD044	SC14-SD044-0.0/0.5									
	SD044	SC14-SD044-0.0/0.5									
	SD044	SC14-SD044-0.0/0.5									
	SD044	SC14-SD044-0.0/0.5									
	SD044	SC14-SD044-0.0/0.5									
	SD044	SC14-SD044-0.0/0.5									
	SD044	SC14-SD044-0.0/0.5									
	SD044	SC14-SD044-0.0/0.5									
	SD044	SC14-SD044-0.0/0.5									
	SD044	SC14-SD044-0.0/0.5									
	SD044	SC14-SD044-0.0/0.5									
	SD044	SC14-SD044-0.0/0.5									
	SD044	SC14-SD044-0.0/0.5									

DATA_PF	STATION_ID	SAMPLE_NAME	QC_DUP_SPIKE_MEASURED	QC_DUP_SPIKE_ADDED	QC_DUP_SPIKE_RECOVERY	QC_RPD	QC_SPIKE_LCL	QC_SPIKE_UCL	QC_RPD_CL	QC_SPIKE_STATUS	QC_RPD_STATUS
	SD044	SC14-SD044-0.5/1.3									
	SD044	SC14-SD044-0.5/1.3									
	SD044	SC14-SD044-0.5/1.3									
	SD044	SC14-SD044-0.5/1.3									
	SD044	SC14-SD044-0.5/1.3									
	SD044	SC14-SD044-0.5/1.3									
	SD044	SC14-SD044-0.5/1.3									
	SD044	SC14-SD044-0.5/1.3									
	SD044	SC14-SD044-0.5/1.3									
	SD044	SC14-SD044-0.5/1.3									
	SD044	SC14-SD044-0.5/1.3									
	SD044	SC14-SD044-0.5/1.3									
	SD044	SC14-SD044-0.5/1.3									
	SD044	SC14-SD044-0.5/1.3									
	SD044	SC14-SD044-0.5/1.3									
	SD044	SC14-SD044-0.5/1.3									
	SD044	SC14-SD044-0.5/1.3									
	SD044	SC14-SD044-0.5/1.3									
	SD044	SC14-SD044-0.5/1.3									
	SD044	SC14-SD044-0.5/1.3									
	SD044	SC14-SD044-0.5/1.8D									
	SD044	SC14-SD044-0.5/1.8D									
	SD044	SC14-SD044-0.5/1.8D									
	SD044	SC14-SD044-0.5/1.8D									
	SD044	SC14-SD044-0.5/1.8D									
	SD044	SC14-SD044-0.5/1.8D									
	SD044	SC14-SD044-0.5/1.8D									
	SD044	SC14-SD044-0.5/1.8D									
	SD044	SC14-SD044-0.5/1.8D									
	SD044	SC14-SD044-0.5/1.8D									
	SD044	SC14-SD044-0.5/1.8D									
	SD044	SC14-SD044-0.5/1.8D									
	SD044	SC14-SD044-0.5/1.8D									
	SD044	SC14-SD044-0.5/1.8D									
	SD044	SC14-SD044-0.5/1.8D									
	SD044	SC14-SD044-0.5/1.8D									
	SD044	SC14-SD044-0.5/1.8D									
	SD045	SC14-SD045-0.0/0.5									
	SD045	SC14-SD045-0.0/0.5									
	SD045	SC14-SD045-0.0/0.5									
	SD045	SC14-SD045-0.0/0.5									

DATA_PF	STATION_ID	SAMPLE_NAME	QC_DUP_SPIKE_MEASURED	QC_DUP_SPIKE_ADDED	QC_DUP_SPIKE_RECOVERY	QC_RPD	QC_SPIKE_LCL	QC_SPIKE_UCL	QC_RPD_CL	QC_SPIKE_STATUS	QC_RPD_STATUS
	SD045	SC14-SD045-0.0/0.5									
	SD045	SC14-SD045-0.0/0.5									
	SD045	SC14-SD045-0.0/0.5									
	SD045	SC14-SD045-0.0/0.5									
	SD045	SC14-SD045-0.0/0.5									
	SD045	SC14-SD045-0.0/0.5									
	SD045	SC14-SD045-0.0/0.5									
	SD045	SC14-SD045-0.0/0.5									
	SD045	SC14-SD045-0.0/0.5									
	SD045	SC14-SD045-0.0/0.5									
	SD045	SC14-SD045-0.0/0.5									
	SD045	SC14-SD045-0.0/0.5									
	SD045	SC14-SD045-0.0/0.5									
	SD045	SC14-SD045-0.0/0.5									
	SD045	SC14-SD045-0.0/0.5									
	SD045	SC14-SD045-0.0/0.5									
	SD045	SC14-SD045-0.0/0.5									
	SD045	SC14-SD045-0.5/1.7									
	SD045	SC14-SD045-0.5/1.7									
	SD045	SC14-SD045-0.5/1.7									
	SD045	SC14-SD045-0.5/1.7									
	SD045	SC14-SD045-0.5/1.7									
	SD045	SC14-SD045-0.5/1.7									
	SD045	SC14-SD045-0.5/1.7									
	SD045	SC14-SD045-0.5/1.7									
	SD045	SC14-SD045-0.5/1.7									
	SD045	SC14-SD045-0.5/1.7									
	SD045	SC14-SD045-0.5/1.7									
	SD045	SC14-SD045-0.5/1.7									
	SD045	SC14-SD045-0.5/1.7									
	SD045	SC14-SD045-0.5/1.7									
	SD045	SC14-SD045-0.5/1.7									
	SD045	SC14-SD045-0.5/1.7									
	LABQC	SBLKS1-59764-59764									
	LABQC	SBLKS1-59764-59764									
	LABQC	SBLKS1-59764-59764									
	LABQC	SBLKS1-59764-59764									
	LABQC	SBLKS1-59764-59764									
	LABQC	SBLKS1-59764-59764									
	LABQC	SBLKS1-59764-59764									
	LABQC	SBLKS1-59764-59764									

DATA_PF	STATION_ID	SAMPLE_NAME	QC_DUP_SPIKE_MEASURED	QC_DUP_SPIKE_ADDED	QC_DUP_SPIKE_RECOVERY	QC_RPD	QC_SPIKE_LCL	QC_SPIKE_UCL	QC_RPD_CL	QC_SPIKE_STATUS	QC_RPD_STATUS
	LABQC	SBLKS1-59764-59764									
	LABQC	SBLKS1-59764-59764									
	LABQC	SBLKS1-59764-59764									
	LABQC	SBLKS1-59764-59764									
	LABQC	SBLKS1-59764-59764									
	LABQC	SBLKS1-59764-59764									
	LABQC	SBLKS1-59764-59764									
	LABQC	SBLKS1-59764-59764									
	LABQC	SBLKS1-59764-59764									
	LABQC	SBLKS1-59764-59764									
	LABQC	SBLKS1-59764-59764									
	LABQC	SBLKS1-59764-59764									
	LABQC	SBLKW1-59569-59569									
	LABQC	SBLKW1-59569-59569									
	LABQC	SBLKW1-59569-59569									
	LABQC	SBLKW1-59569-59569									
	LABQC	SBLKW1-59569-59569									
	LABQC	SBLKW1-59569-59569									
	LABQC	SBLKW1-59569-59569									
	LABQC	SBLKW1-59569-59569									
	LABQC	SBLKW1-59569-59569									
	LABQC	SBLKW1-59569-59569									
	LABQC	SBLKW1-59569-59569									
	LABQC	SBLKW1-59569-59569									
	LABQC	SBLKW1-59569-59569									
	LABQC	SBLKW1-59569-59569									
	LABQC	SBLKW1-59569-59569									
	LABQC	SBLKW1-59569-59569									
	LABQC	SBLKW1-59569-59569									
	LABQC	SBLKW1-59569-59569									
	LABQC	SLCSS1-59764-59764				12	100				
	LABQC	SLCSS1-59764-59764				50	110				
	LABQC	SLCSS1-59764-59764				35	110				
	LABQC	SLCSS1-59764-59764				35	115				
	LABQC	SLCSS1-59764-59764				45	125				
	LABQC	SLCSS1-59764-59764				50	105				
	LABQC	SLCSS1-59764-59764				40	135				
	LABQC	SLCSS1-59764-59764				55	120				
	LABQC	SLCSS1-59764-59764				55	115				
	LABQC	SLCSS1-59764-59764				55	120				
	LABQC	SLCSS1-59764-59764				55	120				
	LABQC	SLCSS1-59764-59764				45	115				
	LABQC	SLCSS1-59764-59764				40	135				
	LABQC	SLCSS1-59764-59764				45	105				

DATA_PF	STATION_ID	SAMPLE_NAME	QC_DUP_SPIKE_MEASURED	QC_DUP_SPIKE_ADDED	QC_DUP_SPIKE_RECOVERY	QC_RPD	QC_SPIKE_LCL	QC_SPIKE_UCL	QC_RPD_CL	QC_SPIKE_STATUS	QC_RPD_STATUS
	LABQC	SLCSS1-59764-59764					55	135			
	LABQC	SLCSS1-59764-59764					50	110			
	LABQC	SLCSS1-59764-59764					37	107			
	LABQC	SLCSS1-59764-59764					55	125			
	LABQC	SLCSS1-59764-59764					50	115			
	LABQC	SLCSS1-59764-59764					25	137			
	LABQC	SLCSW1-59569-59569					10	112			
	LABQC	SLCSW1-59569-59569					45	105			
	LABQC	SLCSW1-59569-59569					45	110			
	LABQC	SLCSW1-59569-59569					50	105			
	LABQC	SLCSW1-59569-59569					55	110			
	LABQC	SLCSW1-59569-59569					55	110			
	LABQC	SLCSW1-59569-59569					55	110			
	LABQC	SLCSW1-59569-59569					45	120			
	LABQC	SLCSW1-59569-59569					40	125			
	LABQC	SLCSW1-59569-59569					45	120			
	LABQC	SLCSW1-59569-59569					55	110			
	LABQC	SLCSW1-59569-59569					55	115			
	LABQC	SLCSW1-59569-59569					50	110			
	LABQC	SLCSW1-59569-59569					45	125			
	LABQC	SLCSW1-59569-59569					40	100			
	LABQC	SLCSW1-59569-59569					15	110			
	LABQC	SLCSW1-59569-59569					50	115			
	LABQC	SLCSW1-59569-59569					50	130			
	LABQC	SLCSW1-59569-59569					10	132			
	FIELDQC	EB001									
	LABQC	WBLKW1-140617-R142914a									
	LABQC	WLCSW1-140617-R142914a					80	120			
	SD021	SC14-SD021-0.0/0.5									
	SD021	SC14-SD021-0.5/1.1									
	SD047	SC14-SD047-0.0/0.5									
	SD047	SC14-SD047-0.5/1.3									
	SD048	SC14-SD048-0.0/0.5									
	SD048	SC14-SD048-0.0/0.5R									
	SD048	SC14-SD048-0.5/1.5									
	SD049	SC14-SD049-0.0/0.5									
	SD049	SC14-SD049-0.0/0.5MS					75	125			
	SD049	SC14-SD049-0.0/0.5SD		100	105		75	125			
	SD050	SC14-SD050-0.5/0.5									
	SD050	SC14-SD050-0.5/1.7									
	SD036	SC14-SD036-0.0/0.5									
	SD036	SC14-SD036-0.5/2.0									
	SD036	SC14-SD036-0.5/2.0MS					75	125			
	SD036	SC14-SD036-0.5/2.0SD		100	88.8		75	125			
	SD037	SC14-SD037-0.0/0.5									
	SD037	SC14-SD037-0.5/1.15									

DATA_PF	STATION_ID	SAMPLE_NAME	QC_DUP_SPIKE_MEASURED	QC_DUP_SPIKE_ADDED	QC_DUP_SPIKE_RECOVERY	QC_RPD	QC_SPIKE_LCL	QC_SPIKE_UCL	QC_RPD_CL	QC_SPIKE_STATUS	QC_RPD_STATUS
	SD044	SC14-SD044-0.0/0.5									
	SD044	SC14-SD044-0.5/1.3									
	SD044	SC14-SD044-0.5/1.8D									
	SD045	SC14-SD045-0.0/0.5									
	SD045	SC14-SD045-0.5/1.7									
	LABQC	LCS-R142754-R142754					78	114			
	LABQC	LCS-R142877-R142877					78	114			
	LABQC	MB-R142754-R142754									
	LABQC	MB-R142877-R142877									

DATA_PF	STATION_ID	SAMPLE_NAME	TEST_BATCH_TYPE	TEST_BATCH_ID	CASE	SAMPLE_DEL_GROUP_2	TOTAL_OR_DISSOLVED	COMPOSITE_YN	SAMPLING_COMPANY_CODE	ANALYST_NAME	INSTRUMENT_ID
	SD022	SC14-SD022-0.0/0.5	ANALYSIS	R142133		1406247	T	Y	CH2M HILL		
	SD022	SC14-SD022-0.0/0.5D	ANALYSIS	R142133		1406247	T	Y	CH2M HILL		
	SD023	SC14-SD023-0.0/0.5	ANALYSIS	R142133		1406247	T	Y	CH2M HILL		
	SD023	SC14-SD023-0.0/0.5R	ANALYSIS	R142133		1406247	T	Y	CH2M HILL		
	SD024	SC14-SD024-0.0/0.5	ANALYSIS	R142133		1406247	T	Y	CH2M HILL		
	SD024	SC14-SD024-0.5/2.0	ANALYSIS	R142133		1406247	T	Y	CH2M HILL		
	SD027	SC14-SD027-0.0/0.5	ANALYSIS	R142133		1406247	T	Y	CH2M HILL		
	SD027	SC14-SD027-0.5/2.0	ANALYSIS	R142133		1406247	T	Y	CH2M HILL		
	SD027	SC14-SD027-0.5/2.0D	ANALYSIS	R142133		1406247	T	Y	CH2M HILL		
	SD027	SC14-SD027.2.0/3.1	ANALYSIS	R142133		1406247	T	Y	CH2M HILL		
	SD028	SC14-SD028-0.0/0.5	ANALYSIS	R142134		1406247	T	Y	CH2M HILL		
	SD028	SC14-SD028-0.0/0.5DUP	ANALYSIS	R142134		1406247	T	Y	CH2M HILL		
	SD028	SC14-SD028-.05/2.0	ANALYSIS	R142133		1406247	T	Y	CH2M HILL		
	SD028	SC14-SD028-2.0/2.6	ANALYSIS	R142133		1406247	T	Y	CH2M HILL		
	SD029	SC14-SD029-0.0/0.5	ANALYSIS	R142133		1406247	T	Y	CH2M HILL		
	SD029	SC14-SD029-0.5/2.0	ANALYSIS	R142133		1406247	T	Y	CH2M HILL		
	SD029	SC14-SD029-2.0/4.0	ANALYSIS	R142133		1406247	T	Y	CH2M HILL		
	SD029	SC14-SD029-4.0/5.2	ANALYSIS	R142134		1406247	T	Y	CH2M HILL		
	SD030	SC14-SD030-0.0/0.5	ANALYSIS	R142134		1406247	T	Y	CH2M HILL		
	SD030	SC14-SD030-0.5/2.0	ANALYSIS	R142134		1406247	T	Y	CH2M HILL		
	SD030	SC14-SD030-0.5/2.0R	ANALYSIS	R142134		1406247	T	Y	CH2M HILL		
	SD030	SC14-SD030-2.0/2.8	ANALYSIS	R142134		1406247	T	Y	CH2M HILL		
	SD031	SC14-SD031-0.0/0.5	ANALYSIS	R142134		1406247	T	Y	CH2M HILL		
	SD031	SC14-SD031-0.5/2.0	ANALYSIS	R142134		1406247	T	Y	CH2M HILL		
	SD031	SC14-SD031-2.0/2.8	ANALYSIS	R142134		1406247	T	Y	CH2M HILL		
	SD032	SC14-SD032-0.0/0.5	ANALYSIS	R142134		1406247	T	Y	CH2M HILL		
	SD032	SC14-SD032-0.5/2.0	ANALYSIS	R142134		1406247	T	Y	CH2M HILL		
	SD032	SC14-SD032-2.0/4.0	ANALYSIS	R142134		1406247	T	Y	CH2M HILL		
	SD033	SC14-SD033-0.0/0.5	ANALYSIS	R142134		1406247	T	Y	CH2M HILL		
	SD033	SC14-SD033-0.5/2.0	ANALYSIS	R142134		1406247	T	Y	CH2M HILL		
	SD033	SC14-SD033-2.0/4.0	ANALYSIS	R142134		1406247	T	Y	CH2M HILL		
	SD035	SC14-SD035-0.0/0.5	ANALYSIS	R142134		1406247	T	Y	CH2M HILL		
	SD035	SC14-SD035-0.5/1.0	ANALYSIS	R142134		1406247	T	Y	CH2M HILL		
	SD035	SC14-SD035-0.5/1.0DUP	ANALYSIS	R142134		1406247	T	Y	CH2M HILL		
	SD021	SC14-SD021-0.0/0.5	ANALYSIS	R142524		1406337	T	Y	CH2M HILL		
	SD021	SC14-SD021-0.5/1.1	ANALYSIS	R142524		1406337	T	Y	CH2M HILL		
	SD026	SC14-SD026-0.0/0.5	ANALYSIS	R142524		1406337	T	Y	CH2M HILL		
	SD026	SC14-SD026-0.5/2.0	ANALYSIS	R142524		1406337	T	Y	CH2M HILL		
	SD047	SC14-SD047-0.0/0.5	ANALYSIS	R142524		1406337	T	Y	CH2M HILL		
	SD047	SC14-SD047-0.5/1.3	ANALYSIS	R142524		1406337	T	Y	CH2M HILL		
	SD048	SC14-SD048-0.0/0.5	ANALYSIS	R142524		1406337	T	Y	CH2M HILL		
	SD048	SC14-SD048-0.0/0.5R	ANALYSIS	R142524		1406337	T	Y	CH2M HILL		
	SD048	SC14-SD048-0.5/1.5	ANALYSIS	R142524		1406337	T	Y	CH2M HILL		
	SD049	SC14-SD049-0.0/0.5	ANALYSIS	R142524		1406337	T	Y	CH2M HILL		
	SD049	SC14-SD049-0.0/0.5DUP	ANALYSIS	R142524		1406337	T	Y	CH2M HILL		
	SD050	SC14-SD050-0.5/0.5	ANALYSIS	R142524		1406337	T	Y	CH2M HILL		

DATA_PF	STATION_ID	SAMPLE_NAME	TEST_BATCH_TYPE	TEST_BATCH_ID	CASE	SAMPLE_DEL_GROUP_2	TOTAL_OR_DISSOLVED	COMPOSITE_YN	SAMPLING_COMPANY_CODE	ANALYST_NAME	INSTRUMENT_ID
	SD050	SC14-SD050-0.5/1.7	ANALYSIS	R142524		1406337	T	Y	CH2M HILL		
	SD036	SC14-SD036-0.0/0.5	ANALYSIS	R142383		1406411	T	Y	CH2M HILL		
	SD036	SC14-SD036-0.5/2.0	ANALYSIS	R142383		1406411	T	Y	CH2M HILL		
	SD036	SC14-SD036-0.5/2.0DUP	ANALYSIS	R142383		1406411	T	Y	CH2M HILL		
	SD037	SC14-SD037-0.0/0.5	ANALYSIS	R142383		1406411	T	Y	CH2M HILL		
	SD037	SC14-SD037-0.5/1.15	ANALYSIS	R142383		1406411	T	Y	CH2M HILL		
	SD044	SC14-SD044-0.0/0.5	ANALYSIS	R142383		1406411	T	Y	CH2M HILL		
	SD044	SC14-SD044-0.5/1.3	ANALYSIS	R142383		1406411	T	Y	CH2M HILL		
	SD044	SC14-SD044-0.5/1.8D	ANALYSIS	R142383		1406411	T	Y	CH2M HILL		
	SD045	SC14-SD045-0.0/0.5	ANALYSIS	R142383		1406411	T	Y	CH2M HILL		
	SD045	SC14-SD045-0.5/1.7	ANALYSIS	R142383		1406411	T	Y	CH2M HILL		
	WD001	WD001	ANALYSIS	R142383		1406411	T	Y	CH2M HILL		
	LABQC	LCS-R142133	ANALYSIS	R142133		1406247	T	N	UNK		
	LABQC	LCS-R142134	ANALYSIS	R142134		1406247	T	N	UNK		
	LABQC	LCS-R142524	ANALYSIS	R142524		1406337	T	N	UNK		
	LABQC	LCS-R142383	ANALYSIS	R142383		1406411	T	N	UNK		
	LABQC	WBLKS-R142133	ANALYSIS	R142133		1406247	T	N	UNK		
	LABQC	WBLKS-R142134	ANALYSIS	R142134		1406247	T	N	UNK		
	LABQC	WBLKS-R142524	ANALYSIS	R142524		1406337	T	N	UNK		
	LABQC	WBLKS-R142383	ANALYSIS	R142383		1406411	T	N	UNK		
	SD022	SC14-SD022-0.0/0.5	ANALYSIS	R143366		1406247	T	Y	CH2M HILL		
	SD022	SC14-SD022-0.0/0.5	ANALYSIS	R143366		1406247	T	Y	CH2M HILL		
	SD022	SC14-SD022-0.0/0.5	ANALYSIS	R143366		1406247	T	Y	CH2M HILL		
	SD022	SC14-SD022-0.0/0.5	ANALYSIS	R143366		1406247	T	Y	CH2M HILL		
	SD022	SC14-SD022-0.0/0.5	ANALYSIS	R143366		1406247	T	Y	CH2M HILL		
	SD022	SC14-SD022-0.0/0.5	ANALYSIS	R143366		1406247	T	Y	CH2M HILL		
	SD022	SC14-SD022-0.0/0.5	ANALYSIS	R143366		1406247	T	Y	CH2M HILL		
	SD022	SC14-SD022-0.0/0.5	ANALYSIS	R143366		1406247	T	Y	CH2M HILL		
	SD022	SC14-SD022-0.0/0.5	ANALYSIS	R143366		1406247	T	Y	CH2M HILL		
	SD022	SC14-SD022-0.0/0.5D	ANALYSIS	R143366		1406247	T	Y	CH2M HILL		
	SD022	SC14-SD022-0.0/0.5D	ANALYSIS	R143366		1406247	T	Y	CH2M HILL		
	SD022	SC14-SD022-0.0/0.5D	ANALYSIS	R143366		1406247	T	Y	CH2M HILL		
	SD022	SC14-SD022-0.0/0.5D	ANALYSIS	R143366		1406247	T	Y	CH2M HILL		
	SD022	SC14-SD022-0.0/0.5D	ANALYSIS	R143366		1406247	T	Y	CH2M HILL		
	SD022	SC14-SD022-0.0/0.5D	ANALYSIS	R143366		1406247	T	Y	CH2M HILL		
	SD022	SC14-SD022-0.0/0.5D	ANALYSIS	R143366		1406247	T	Y	CH2M HILL		
	SD022	SC14-SD022-0.0/0.5D	ANALYSIS	R143366		1406247	T	Y	CH2M HILL		
	SD022	SC14-SD022-0.0/0.5D	ANALYSIS	R143366		1406247	T	Y	CH2M HILL		
	SD022	SC14-SD022-0.0/0.5D	ANALYSIS	R143366		1406247	T	Y	CH2M HILL		
	SD023	SC14-SD023-0.0/0.5	ANALYSIS	R143366		1406247	T	Y	CH2M HILL		
	SD023	SC14-SD023-0.0/0.5	ANALYSIS	R143366		1406247	T	Y	CH2M HILL		

DATA_PF	STATION_ID	SAMPLE_NAME	TEST_BATCH_TYPE	TEST_BATCH_ID	CASE	SAMPLE_DEL_GROUP_2	TOTAL_OR_DISSOLVED	COMPOSITE_YN	SAMPLING_COMPANY_CODE	ANALYST_NAME	INSTRUMENT_ID
	SD023	SC14-SD023-0.0/0.5	ANALYSIS	R143366		1406247	T	Y	CH2M HILL		
	SD023	SC14-SD023-0.0/0.5	ANALYSIS	R143366		1406247	T	Y	CH2M HILL		
	SD023	SC14-SD023-0.0/0.5	ANALYSIS	R143366		1406247	T	Y	CH2M HILL		
	SD023	SC14-SD023-0.0/0.5	ANALYSIS	R143366		1406247	T	Y	CH2M HILL		
	SD023	SC14-SD023-0.0/0.5	ANALYSIS	R143366		1406247	T	Y	CH2M HILL		
	SD023	SC14-SD023-0.0/0.5	ANALYSIS	R143366		1406247	T	Y	CH2M HILL		
	SD023	SC14-SD023-0.0/0.5	ANALYSIS	R143366		1406247	T	Y	CH2M HILL		
	SD023	SC14-SD023-0.0/0.5	ANALYSIS	R143366		1406247	T	Y	CH2M HILL		
	SD023	SC14-SD023-0.0/0.5	ANALYSIS	R143366		1406247	T	Y	CH2M HILL		
	SD023	SC14-SD023-0.0/0.5	ANALYSIS	R143366		1406247	T	Y	CH2M HILL		
	SD023	SC14-SD023-0.0/0.5R	ANALYSIS	R143366		1406247	T	Y	CH2M HILL		
	SD023	SC14-SD023-0.0/0.5R	ANALYSIS	R143366		1406247	T	Y	CH2M HILL		
	SD023	SC14-SD023-0.0/0.5R	ANALYSIS	R143366		1406247	T	Y	CH2M HILL		
	SD023	SC14-SD023-0.0/0.5R	ANALYSIS	R143366		1406247	T	Y	CH2M HILL		
	SD023	SC14-SD023-0.0/0.5R	ANALYSIS	R143366		1406247	T	Y	CH2M HILL		
	SD023	SC14-SD023-0.0/0.5R	ANALYSIS	R143366		1406247	T	Y	CH2M HILL		
	SD023	SC14-SD023-0.0/0.5R	ANALYSIS	R143366		1406247	T	Y	CH2M HILL		
	SD023	SC14-SD023-0.0/0.5R	ANALYSIS	R143366		1406247	T	Y	CH2M HILL		
	SD023	SC14-SD023-0.0/0.5R	ANALYSIS	R143366		1406247	T	Y	CH2M HILL		
	SD023	SC14-SD023-0.0/0.5R	ANALYSIS	R143366		1406247	T	Y	CH2M HILL		
	SD024	SC14-SD024-0.0/0.5	ANALYSIS	R143366		1406247	T	Y	CH2M HILL		
	SD024	SC14-SD024-0.0/0.5	ANALYSIS	R143366		1406247	T	Y	CH2M HILL		
	SD024	SC14-SD024-0.0/0.5	ANALYSIS	R143366		1406247	T	Y	CH2M HILL		
	SD024	SC14-SD024-0.0/0.5	ANALYSIS	R143366		1406247	T	Y	CH2M HILL		
	SD024	SC14-SD024-0.0/0.5	ANALYSIS	R143366		1406247	T	Y	CH2M HILL		
	SD024	SC14-SD024-0.0/0.5	ANALYSIS	R143366		1406247	T	Y	CH2M HILL		
	SD024	SC14-SD024-0.0/0.5	ANALYSIS	R143366		1406247	T	Y	CH2M HILL		
	SD024	SC14-SD024-0.0/0.5	ANALYSIS	R143366		1406247	T	Y	CH2M HILL		
	SD024	SC14-SD024-0.0/0.5	ANALYSIS	R143366		1406247	T	Y	CH2M HILL		
	SD024	SC14-SD024-0.0/0.5	ANALYSIS	R143366		1406247	T	Y	CH2M HILL		
	SD024	SC14-SD024-0.5/2.0	ANALYSIS	R143366		1406247	T	Y	CH2M HILL		
	SD024	SC14-SD024-0.5/2.0	ANALYSIS	R143366		1406247	T	Y	CH2M HILL		
	SD024	SC14-SD024-0.5/2.0	ANALYSIS	R143366		1406247	T	Y	CH2M HILL		
	SD024	SC14-SD024-0.5/2.0	ANALYSIS	R143366		1406247	T	Y	CH2M HILL		
	SD024	SC14-SD024-0.5/2.0	ANALYSIS	R143366		1406247	T	Y	CH2M HILL		
	SD024	SC14-SD024-0.5/2.0	ANALYSIS	R143366		1406247	T	Y	CH2M HILL		
	SD024	SC14-SD024-0.5/2.0	ANALYSIS	R143366		1406247	T	Y	CH2M HILL		
	SD024	SC14-SD024-0.5/2.0	ANALYSIS	R143366		1406247	T	Y	CH2M HILL		
	SD024	SC14-SD024-0.5/2.0	ANALYSIS	R143366		1406247	T	Y	CH2M HILL		
	SD024	SC14-SD024-0.5/2.0	ANALYSIS	R143366		1406247	T	Y	CH2M HILL		
	SD024	SC14-SD024-0.5/2.0	ANALYSIS	R143366		1406247	T	Y	CH2M HILL		

DATA_PF	STATION_ID	SAMPLE_NAME	TEST_BATCH_TYPE	TEST_BATCH_ID	CASE	SAMPLE_DEL_GROUP_2	TOTAL_OR_DISSOLVED	COMPOSITE_YN	SAMPLING_COMPANY_CODE	ANALYST_NAME	INSTRUMENT_ID
	SD027	SC14-SD027-0.0/0.5	ANALYSIS	R143366		1406247	T	Y	CH2M HILL		
	SD027	SC14-SD027-0.0/0.5	ANALYSIS	R143366		1406247	T	Y	CH2M HILL		
	SD027	SC14-SD027-0.0/0.5	ANALYSIS	R143366		1406247	T	Y	CH2M HILL		
	SD027	SC14-SD027-0.0/0.5	ANALYSIS	R143366		1406247	T	Y	CH2M HILL		
	SD027	SC14-SD027-0.0/0.5	ANALYSIS	R143366		1406247	T	Y	CH2M HILL		
	SD027	SC14-SD027-0.0/0.5	ANALYSIS	R143366		1406247	T	Y	CH2M HILL		
	SD027	SC14-SD027-0.0/0.5	ANALYSIS	R143366		1406247	T	Y	CH2M HILL		
	SD027	SC14-SD027-0.0/0.5	ANALYSIS	R143366		1406247	T	Y	CH2M HILL		
	SD027	SC14-SD027-0.0/0.5	ANALYSIS	R143366		1406247	T	Y	CH2M HILL		
	SD027	SC14-SD027-0.0/0.5	ANALYSIS	R143366		1406247	T	Y	CH2M HILL		
	SD027	SC14-SD027-0.0/0.5	ANALYSIS	R143366		1406247	T	Y	CH2M HILL		
	SD027	SC14-SD027-0.5/2.0	ANALYSIS	R143366		1406247	T	Y	CH2M HILL		
	SD027	SC14-SD027-0.5/2.0	ANALYSIS	R143366		1406247	T	Y	CH2M HILL		
	SD027	SC14-SD027-0.5/2.0	ANALYSIS	R143366		1406247	T	Y	CH2M HILL		
	SD027	SC14-SD027-0.5/2.0	ANALYSIS	R143366		1406247	T	Y	CH2M HILL		
	SD027	SC14-SD027-0.5/2.0	ANALYSIS	R143366		1406247	T	Y	CH2M HILL		
	SD027	SC14-SD027-0.5/2.0	ANALYSIS	R143366		1406247	T	Y	CH2M HILL		
	SD027	SC14-SD027-0.5/2.0	ANALYSIS	R143366		1406247	T	Y	CH2M HILL		
	SD027	SC14-SD027-0.5/2.0	ANALYSIS	R143366		1406247	T	Y	CH2M HILL		
	SD027	SC14-SD027-0.5/2.0	ANALYSIS	R143366		1406247	T	Y	CH2M HILL		
	SD027	SC14-SD027-0.5/2.0	ANALYSIS	R143366		1406247	T	Y	CH2M HILL		
	SD027	SC14-SD027-0.5/2.0	ANALYSIS	R143366		1406247	T	Y	CH2M HILL		
	SD027	SC14-SD027-0.5/2.0D	ANALYSIS	R143366		1406247	T	Y	CH2M HILL		
	SD027	SC14-SD027-0.5/2.0D	ANALYSIS	R143366		1406247	T	Y	CH2M HILL		
	SD027	SC14-SD027-0.5/2.0D	ANALYSIS	R143366		1406247	T	Y	CH2M HILL		
	SD027	SC14-SD027-0.5/2.0D	ANALYSIS	R143366		1406247	T	Y	CH2M HILL		
	SD027	SC14-SD027-0.5/2.0D	ANALYSIS	R143366		1406247	T	Y	CH2M HILL		
	SD027	SC14-SD027-0.5/2.0D	ANALYSIS	R143366		1406247	T	Y	CH2M HILL		
	SD027	SC14-SD027-0.5/2.0D	ANALYSIS	R143366		1406247	T	Y	CH2M HILL		
	SD027	SC14-SD027-0.5/2.0D	ANALYSIS	R143366		1406247	T	Y	CH2M HILL		
	SD027	SC14-SD027-0.5/2.0D	ANALYSIS	R143366		1406247	T	Y	CH2M HILL		
	SD027	SC14-SD027.2.0/3.1	ANALYSIS	R143366		1406247	T	Y	CH2M HILL		
	SD027	SC14-SD027.2.0/3.1	ANALYSIS	R143366		1406247	T	Y	CH2M HILL		
	SD027	SC14-SD027.2.0/3.1	ANALYSIS	R143366		1406247	T	Y	CH2M HILL		
	SD027	SC14-SD027.2.0/3.1	ANALYSIS	R143366		1406247	T	Y	CH2M HILL		
	SD027	SC14-SD027.2.0/3.1	ANALYSIS	R143366		1406247	T	Y	CH2M HILL		
	SD027	SC14-SD027.2.0/3.1	ANALYSIS	R143366		1406247	T	Y	CH2M HILL		
	SD027	SC14-SD027.2.0/3.1	ANALYSIS	R143366		1406247	T	Y	CH2M HILL		
	SD027	SC14-SD027.2.0/3.1	ANALYSIS	R143366		1406247	T	Y	CH2M HILL		
	SD027	SC14-SD027.2.0/3.1	ANALYSIS	R143366		1406247	T	Y	CH2M HILL		

DATA_PF	STATION_ID	SAMPLE_NAME	TEST_BATCH_TYPE	TEST_BATCH_ID	CASE	SAMPLE_DEL_GROUP_2	TOTAL_OR_DISSOLVED	COMPOSITE_YN	SAMPLING_COMPANY_CODE	ANALYST_NAME	INSTRUMENT_ID
	SD027	SC14-SD027.2.0/3.1	ANALYSIS	R143366		1406247	T	Y	CH2M HILL		
	SD027	SC14-SD027.2.0/3.1	ANALYSIS	R143366		1406247	T	Y	CH2M HILL		
	SD028	SC14-SD028-0.0/0.5	ANALYSIS	R143366		1406247	T	Y	CH2M HILL		
	SD028	SC14-SD028-0.0/0.5	ANALYSIS	R143366		1406247	T	Y	CH2M HILL		
	SD028	SC14-SD028-0.0/0.5	ANALYSIS	R143366		1406247	T	Y	CH2M HILL		
	SD028	SC14-SD028-0.0/0.5	ANALYSIS	R143366		1406247	T	Y	CH2M HILL		
	SD028	SC14-SD028-0.0/0.5	ANALYSIS	R143366		1406247	T	Y	CH2M HILL		
	SD028	SC14-SD028-0.0/0.5	ANALYSIS	R143366		1406247	T	Y	CH2M HILL		
	SD028	SC14-SD028-0.0/0.5	ANALYSIS	R143366		1406247	T	Y	CH2M HILL		
	SD028	SC14-SD028-0.0/0.5	ANALYSIS	R143366		1406247	T	Y	CH2M HILL		
	SD028	SC14-SD028-0.0/0.5	ANALYSIS	R143366		1406247	T	Y	CH2M HILL		
	SD028	SC14-SD028-0.0/0.5	ANALYSIS	R143366		1406247	T	Y	CH2M HILL		
	SD028	SC14-SD028-0.0/0.5	ANALYSIS	R143366		1406247	T	Y	CH2M HILL		
	SD028	SC14-SD028-.05/2.0	ANALYSIS	R143366		1406247	T	Y	CH2M HILL		
	SD028	SC14-SD028-.05/2.0	ANALYSIS	R143366		1406247	T	Y	CH2M HILL		
	SD028	SC14-SD028-.05/2.0	ANALYSIS	R143366		1406247	T	Y	CH2M HILL		
	SD028	SC14-SD028-.05/2.0	ANALYSIS	R143366		1406247	T	Y	CH2M HILL		
	SD028	SC14-SD028-.05/2.0	ANALYSIS	R143366		1406247	T	Y	CH2M HILL		
	SD028	SC14-SD028-.05/2.0	ANALYSIS	R143366		1406247	T	Y	CH2M HILL		
	SD028	SC14-SD028-.05/2.0	ANALYSIS	R143366		1406247	T	Y	CH2M HILL		
	SD028	SC14-SD028-.05/2.0	ANALYSIS	R143366		1406247	T	Y	CH2M HILL		
	SD028	SC14-SD028-.05/2.0	ANALYSIS	R143366		1406247	T	Y	CH2M HILL		
	SD028	SC14-SD028-.05/2.0	ANALYSIS	R143366		1406247	T	Y	CH2M HILL		
	SD028	SC14-SD028-2.0/2.6	ANALYSIS	R143366		1406247	T	Y	CH2M HILL		
	SD028	SC14-SD028-2.0/2.6	ANALYSIS	R143366		1406247	T	Y	CH2M HILL		
	SD028	SC14-SD028-2.0/2.6	ANALYSIS	R143366		1406247	T	Y	CH2M HILL		
	SD028	SC14-SD028-2.0/2.6	ANALYSIS	R143366		1406247	T	Y	CH2M HILL		
	SD028	SC14-SD028-2.0/2.6	ANALYSIS	R143366		1406247	T	Y	CH2M HILL		
	SD028	SC14-SD028-2.0/2.6	ANALYSIS	R143366		1406247	T	Y	CH2M HILL		
	SD028	SC14-SD028-2.0/2.6	ANALYSIS	R143366		1406247	T	Y	CH2M HILL		
	SD028	SC14-SD028-2.0/2.6	ANALYSIS	R143366		1406247	T	Y	CH2M HILL		
	SD028	SC14-SD028-2.0/2.6	ANALYSIS	R143366		1406247	T	Y	CH2M HILL		
	SD028	SC14-SD028-2.0/2.6	ANALYSIS	R143366		1406247	T	Y	CH2M HILL		
	SD029	SC14-SD029-0.0/0.5	ANALYSIS	R143366		1406247	T	Y	CH2M HILL		
	SD029	SC14-SD029-0.0/0.5	ANALYSIS	R143366		1406247	T	Y	CH2M HILL		
	SD029	SC14-SD029-0.0/0.5	ANALYSIS	R143366		1406247	T	Y	CH2M HILL		
	SD029	SC14-SD029-0.0/0.5	ANALYSIS	R143366		1406247	T	Y	CH2M HILL		
	SD029	SC14-SD029-0.0/0.5	ANALYSIS	R143366		1406247	T	Y	CH2M HILL		
	SD029	SC14-SD029-0.0/0.5	ANALYSIS	R143366		1406247	T	Y	CH2M HILL		
	SD029	SC14-SD029-0.0/0.5	ANALYSIS	R143366		1406247	T	Y	CH2M HILL		
	SD029	SC14-SD029-0.0/0.5	ANALYSIS	R143366		1406247	T	Y	CH2M HILL		

DATA_PF	STATION_ID	SAMPLE_NAME	TEST_BATCH_TYPE	TEST_BATCH_ID	CASE	SAMPLE_DEL_GROUP_2	TOTAL_OR_DISSOLVED	COMPOSITE_YN	SAMPLING_COMPANY_CODE	ANALYST_NAME	INSTRUMENT_ID
	SD029	SC14-SD029-0.0/0.5	ANALYSIS	R143366		1406247	T	Y	CH2M HILL		
	SD029	SC14-SD029-0.0/0.5	ANALYSIS	R143366		1406247	T	Y	CH2M HILL		
	SD029	SC14-SD029-0.0/0.5	ANALYSIS	R143366		1406247	T	Y	CH2M HILL		
	SD029	SC14-SD029-0.0/0.5	ANALYSIS	R143366		1406247	T	Y	CH2M HILL		
	SD029	SC14-SD029-0.5/2.0	ANALYSIS	R143366		1406247	T	Y	CH2M HILL		
	SD029	SC14-SD029-0.5/2.0	ANALYSIS	R143366		1406247	T	Y	CH2M HILL		
	SD029	SC14-SD029-0.5/2.0	ANALYSIS	R143366		1406247	T	Y	CH2M HILL		
	SD029	SC14-SD029-0.5/2.0	ANALYSIS	R143366		1406247	T	Y	CH2M HILL		
	SD029	SC14-SD029-0.5/2.0	ANALYSIS	R143366		1406247	T	Y	CH2M HILL		
	SD029	SC14-SD029-0.5/2.0	ANALYSIS	R143366		1406247	T	Y	CH2M HILL		
	SD029	SC14-SD029-0.5/2.0	ANALYSIS	R143366		1406247	T	Y	CH2M HILL		
	SD029	SC14-SD029-0.5/2.0	ANALYSIS	R143366		1406247	T	Y	CH2M HILL		
	SD029	SC14-SD029-0.5/2.0	ANALYSIS	R143366		1406247	T	Y	CH2M HILL		
	SD029	SC14-SD029-0.5/2.0	ANALYSIS	R143366		1406247	T	Y	CH2M HILL		
	SD029	SC14-SD029-0.5/2.0	ANALYSIS	R143366		1406247	T	Y	CH2M HILL		
	SD029	SC14-SD029-2.0/4.0	ANALYSIS	R143366		1406247	T	Y	CH2M HILL		
	SD029	SC14-SD029-2.0/4.0	ANALYSIS	R143366		1406247	T	Y	CH2M HILL		
	SD029	SC14-SD029-2.0/4.0	ANALYSIS	R143366		1406247	T	Y	CH2M HILL		
	SD029	SC14-SD029-2.0/4.0	ANALYSIS	R143366		1406247	T	Y	CH2M HILL		
	SD029	SC14-SD029-2.0/4.0	ANALYSIS	R143366		1406247	T	Y	CH2M HILL		
	SD029	SC14-SD029-2.0/4.0	ANALYSIS	R143366		1406247	T	Y	CH2M HILL		
	SD029	SC14-SD029-2.0/4.0	ANALYSIS	R143366		1406247	T	Y	CH2M HILL		
	SD029	SC14-SD029-2.0/4.0	ANALYSIS	R143366		1406247	T	Y	CH2M HILL		
	SD029	SC14-SD029-2.0/4.0	ANALYSIS	R143366		1406247	T	Y	CH2M HILL		
	SD029	SC14-SD029-2.0/4.0	ANALYSIS	R143366		1406247	T	Y	CH2M HILL		
	SD029	SC14-SD029-4.0/5.2	ANALYSIS	R143366		1406247	T	Y	CH2M HILL		
	SD029	SC14-SD029-4.0/5.2	ANALYSIS	R143366		1406247	T	Y	CH2M HILL		
	SD029	SC14-SD029-4.0/5.2	ANALYSIS	R143366		1406247	T	Y	CH2M HILL		
	SD029	SC14-SD029-4.0/5.2	ANALYSIS	R143366		1406247	T	Y	CH2M HILL		
	SD029	SC14-SD029-4.0/5.2	ANALYSIS	R143366		1406247	T	Y	CH2M HILL		
	SD029	SC14-SD029-4.0/5.2	ANALYSIS	R143366		1406247	T	Y	CH2M HILL		
	SD029	SC14-SD029-4.0/5.2	ANALYSIS	R143366		1406247	T	Y	CH2M HILL		
	SD029	SC14-SD029-4.0/5.2	ANALYSIS	R143366		1406247	T	Y	CH2M HILL		
	SD029	SC14-SD029-4.0/5.2	ANALYSIS	R143366		1406247	T	Y	CH2M HILL		
	SD030	SC14-SD030-0.0/0.5	ANALYSIS	R143366		1406247	T	Y	CH2M HILL		
	SD030	SC14-SD030-0.0/0.5	ANALYSIS	R143366		1406247	T	Y	CH2M HILL		
	SD030	SC14-SD030-0.0/0.5	ANALYSIS	R143366		1406247	T	Y	CH2M HILL		
	SD030	SC14-SD030-0.0/0.5	ANALYSIS	R143366		1406247	T	Y	CH2M HILL		
	SD030	SC14-SD030-0.0/0.5	ANALYSIS	R143366		1406247	T	Y	CH2M HILL		
	SD030	SC14-SD030-0.0/0.5	ANALYSIS	R143366		1406247	T	Y	CH2M HILL		

DATA_PF	STATION_ID	SAMPLE_NAME	TEST_BATCH_TYPE	TEST_BATCH_ID	CASE	SAMPLE_DEL_GROUP_2	TOTAL_OR_DISSOLVED	COMPOSITE_YN	SAMPLING_COMPANY_CODE	ANALYST_NAME	INSTRUMENT_ID
	SD030	SC14-SD030-0.0/0.5	ANALYSIS	R143366		1406247	T	Y	CH2M HILL		
	SD030	SC14-SD030-0.0/0.5	ANALYSIS	R143366		1406247	T	Y	CH2M HILL		
	SD030	SC14-SD030-0.0/0.5	ANALYSIS	R143366		1406247	T	Y	CH2M HILL		
	SD030	SC14-SD030-0.0/0.5	ANALYSIS	R143366		1406247	T	Y	CH2M HILL		
	SD030	SC14-SD030-0.0/0.5	ANALYSIS	R143366		1406247	T	Y	CH2M HILL		
	SD030	SC14-SD030-0.0/0.5	ANALYSIS	R143366		1406247	T	Y	CH2M HILL		
	SD030	SC14-SD030-0.5/2.0	ANALYSIS	R143366		1406247	T	Y	CH2M HILL		
	SD030	SC14-SD030-0.5/2.0	ANALYSIS	R143366		1406247	T	Y	CH2M HILL		
	SD030	SC14-SD030-0.5/2.0	ANALYSIS	R143366		1406247	T	Y	CH2M HILL		
	SD030	SC14-SD030-0.5/2.0	ANALYSIS	R143366		1406247	T	Y	CH2M HILL		
	SD030	SC14-SD030-0.5/2.0	ANALYSIS	R143366		1406247	T	Y	CH2M HILL		
	SD030	SC14-SD030-0.5/2.0	ANALYSIS	R143366		1406247	T	Y	CH2M HILL		
	SD030	SC14-SD030-0.5/2.0	ANALYSIS	R143366		1406247	T	Y	CH2M HILL		
	SD030	SC14-SD030-0.5/2.0	ANALYSIS	R143366		1406247	T	Y	CH2M HILL		
	SD030	SC14-SD030-0.5/2.0	ANALYSIS	R143366		1406247	T	Y	CH2M HILL		
	SD030	SC14-SD030-0.5/2.0	ANALYSIS	R143366		1406247	T	Y	CH2M HILL		
	SD030	SC14-SD030-0.5/2.0	ANALYSIS	R143366		1406247	T	Y	CH2M HILL		
	SD030	SC14-SD030-0.5/2.0R	ANALYSIS	R143366		1406247	T	Y	CH2M HILL		
	SD030	SC14-SD030-0.5/2.0R	ANALYSIS	R143366		1406247	T	Y	CH2M HILL		
	SD030	SC14-SD030-0.5/2.0R	ANALYSIS	R143366		1406247	T	Y	CH2M HILL		
	SD030	SC14-SD030-0.5/2.0R	ANALYSIS	R143366		1406247	T	Y	CH2M HILL		
	SD030	SC14-SD030-0.5/2.0R	ANALYSIS	R143366		1406247	T	Y	CH2M HILL		
	SD030	SC14-SD030-0.5/2.0R	ANALYSIS	R143366		1406247	T	Y	CH2M HILL		
	SD030	SC14-SD030-0.5/2.0R	ANALYSIS	R143366		1406247	T	Y	CH2M HILL		
	SD030	SC14-SD030-0.5/2.0R	ANALYSIS	R143366		1406247	T	Y	CH2M HILL		
	SD030	SC14-SD030-0.5/2.0R	ANALYSIS	R143366		1406247	T	Y	CH2M HILL		
	SD030	SC14-SD030-0.5/2.0R	ANALYSIS	R143366		1406247	T	Y	CH2M HILL		
	SD030	SC14-SD030-2.0/2.8	ANALYSIS	R143366		1406247	T	Y	CH2M HILL		
	SD030	SC14-SD030-2.0/2.8	ANALYSIS	R143366		1406247	T	Y	CH2M HILL		
	SD030	SC14-SD030-2.0/2.8	ANALYSIS	R143366		1406247	T	Y	CH2M HILL		
	SD030	SC14-SD030-2.0/2.8	ANALYSIS	R143366		1406247	T	Y	CH2M HILL		
	SD030	SC14-SD030-2.0/2.8	ANALYSIS	R143366		1406247	T	Y	CH2M HILL		
	SD030	SC14-SD030-2.0/2.8	ANALYSIS	R143366		1406247	T	Y	CH2M HILL		
	SD030	SC14-SD030-2.0/2.8	ANALYSIS	R143366		1406247	T	Y	CH2M HILL		
	SD030	SC14-SD030-2.0/2.8	ANALYSIS	R143366		1406247	T	Y	CH2M HILL		
	SD030	SC14-SD030-2.0/2.8	ANALYSIS	R143366		1406247	T	Y	CH2M HILL		
	SD030	SC14-SD030-2.0/2.8	ANALYSIS	R143366		1406247	T	Y	CH2M HILL		
	SD030	SC14-SD030-2.0/2.8	ANALYSIS	R143366		1406247	T	Y	CH2M HILL		
	SD031	SC14-SD031-0.0/0.5	ANALYSIS	R143366		1406247	T	Y	CH2M HILL		
	SD031	SC14-SD031-0.0/0.5	ANALYSIS	R143366		1406247	T	Y	CH2M HILL		
	SD031	SC14-SD031-0.0/0.5	ANALYSIS	R143366		1406247	T	Y	CH2M HILL		
	SD031	SC14-SD031-0.0/0.5	ANALYSIS	R143366		1406247	T	Y	CH2M HILL		

DATA_PF	STATION_ID	SAMPLE_NAME	TEST_BATCH_TYPE	TEST_BATCH_ID	CASE	SAMPLE_DEL_GROUP_2	TOTAL_OR_DISSOLVED	COMPOSITE_YN	SAMPLING_COMPANY_CODE	ANALYST_NAME	INSTRUMENT_ID
	SD031	SC14-SD031-0.0/0.5	ANALYSIS	R143366		1406247	T	Y	CH2M HILL		
	SD031	SC14-SD031-0.0/0.5	ANALYSIS	R143366		1406247	T	Y	CH2M HILL		
	SD031	SC14-SD031-0.0/0.5	ANALYSIS	R143366		1406247	T	Y	CH2M HILL		
	SD031	SC14-SD031-0.0/0.5	ANALYSIS	R143366		1406247	T	Y	CH2M HILL		
	SD031	SC14-SD031-0.0/0.5	ANALYSIS	R143366		1406247	T	Y	CH2M HILL		
	SD031	SC14-SD031-0.0/0.5	ANALYSIS	R143366		1406247	T	Y	CH2M HILL		
	SD031	SC14-SD031-0.0/0.5	ANALYSIS	R143366		1406247	T	Y	CH2M HILL		
	SD031	SC14-SD031-0.0/0.5	ANALYSIS	R143366		1406247	T	Y	CH2M HILL		
	SD031	SC14-SD031-0.5/2.0	ANALYSIS	R143366		1406247	T	Y	CH2M HILL		
	SD031	SC14-SD031-0.5/2.0	ANALYSIS	R143366		1406247	T	Y	CH2M HILL		
	SD031	SC14-SD031-0.5/2.0	ANALYSIS	R143366		1406247	T	Y	CH2M HILL		
	SD031	SC14-SD031-0.5/2.0	ANALYSIS	R143366		1406247	T	Y	CH2M HILL		
	SD031	SC14-SD031-0.5/2.0	ANALYSIS	R143366		1406247	T	Y	CH2M HILL		
	SD031	SC14-SD031-0.5/2.0	ANALYSIS	R143366		1406247	T	Y	CH2M HILL		
	SD031	SC14-SD031-0.5/2.0	ANALYSIS	R143366		1406247	T	Y	CH2M HILL		
	SD031	SC14-SD031-0.5/2.0	ANALYSIS	R143366		1406247	T	Y	CH2M HILL		
	SD031	SC14-SD031-0.5/2.0	ANALYSIS	R143366		1406247	T	Y	CH2M HILL		
	SD031	SC14-SD031-0.5/2.0	ANALYSIS	R143366		1406247	T	Y	CH2M HILL		
	SD031	SC14-SD031-0.5/2.0	ANALYSIS	R143366		1406247	T	Y	CH2M HILL		
	SD031	SC14-SD031-2.0/2.8	ANALYSIS	R143366		1406247	T	Y	CH2M HILL		
	SD031	SC14-SD031-2.0/2.8	ANALYSIS	R143366		1406247	T	Y	CH2M HILL		
	SD031	SC14-SD031-2.0/2.8	ANALYSIS	R143366		1406247	T	Y	CH2M HILL		
	SD031	SC14-SD031-2.0/2.8	ANALYSIS	R143366		1406247	T	Y	CH2M HILL		
	SD031	SC14-SD031-2.0/2.8	ANALYSIS	R143366		1406247	T	Y	CH2M HILL		
	SD031	SC14-SD031-2.0/2.8	ANALYSIS	R143366		1406247	T	Y	CH2M HILL		
	SD031	SC14-SD031-2.0/2.8	ANALYSIS	R143366		1406247	T	Y	CH2M HILL		
	SD031	SC14-SD031-2.0/2.8	ANALYSIS	R143366		1406247	T	Y	CH2M HILL		
	SD031	SC14-SD031-2.0/2.8	ANALYSIS	R143366		1406247	T	Y	CH2M HILL		
	SD032	SC14-SD032-0.0/0.5	ANALYSIS	R143366		1406247	T	Y	CH2M HILL		
	SD032	SC14-SD032-0.0/0.5	ANALYSIS	R143366		1406247	T	Y	CH2M HILL		
	SD032	SC14-SD032-0.0/0.5	ANALYSIS	R143366		1406247	T	Y	CH2M HILL		
	SD032	SC14-SD032-0.0/0.5	ANALYSIS	R143366		1406247	T	Y	CH2M HILL		
	SD032	SC14-SD032-0.0/0.5	ANALYSIS	R143366		1406247	T	Y	CH2M HILL		
	SD032	SC14-SD032-0.0/0.5	ANALYSIS	R143366		1406247	T	Y	CH2M HILL		
	SD032	SC14-SD032-0.0/0.5	ANALYSIS	R143366		1406247	T	Y	CH2M HILL		
	SD032	SC14-SD032-0.0/0.5	ANALYSIS	R143366		1406247	T	Y	CH2M HILL		
	SD032	SC14-SD032-0.0/0.5	ANALYSIS	R143366		1406247	T	Y	CH2M HILL		
	SD032	SC14-SD032-0.0/0.5	ANALYSIS	R143366		1406247	T	Y	CH2M HILL		
	SD032	SC14-SD032-0.0/0.5	ANALYSIS	R143366		1406247	T	Y	CH2M HILL		
	SD032	SC14-SD032-0.5/2.0	ANALYSIS	R143366		1406247	T	Y	CH2M HILL		
	SD032	SC14-SD032-0.5/2.0	ANALYSIS	R143366		1406247	T	Y	CH2M HILL		

DATA_PF	STATION_ID	SAMPLE_NAME	TEST_BATCH_TYPE	TEST_BATCH_ID	CASE	SAMPLE_DEL_GROUP_2	TOTAL_OR_DISSOLVED	COMPOSITE_YN	SAMPLING_COMPANY_CODE	ANALYST_NAME	INSTRUMENT_ID
	SD032	SC14-SD032-0.5/2.0	ANALYSIS	R143366		1406247	T	Y	CH2M HILL		
	SD032	SC14-SD032-0.5/2.0	ANALYSIS	R143366		1406247	T	Y	CH2M HILL		
	SD032	SC14-SD032-0.5/2.0	ANALYSIS	R143366		1406247	T	Y	CH2M HILL		
	SD032	SC14-SD032-0.5/2.0	ANALYSIS	R143366		1406247	T	Y	CH2M HILL		
	SD032	SC14-SD032-0.5/2.0	ANALYSIS	R143366		1406247	T	Y	CH2M HILL		
	SD032	SC14-SD032-0.5/2.0	ANALYSIS	R143366		1406247	T	Y	CH2M HILL		
	SD032	SC14-SD032-0.5/2.0	ANALYSIS	R143366		1406247	T	Y	CH2M HILL		
	SD032	SC14-SD032-0.5/2.0	ANALYSIS	R143366		1406247	T	Y	CH2M HILL		
	SD032	SC14-SD032-0.5/2.0	ANALYSIS	R143366		1406247	T	Y	CH2M HILL		
	SD032	SC14-SD032-0.5/2.0	ANALYSIS	R143366		1406247	T	Y	CH2M HILL		
	SD032	SC14-SD032-2.0/4.0	ANALYSIS	R143366		1406247	T	Y	CH2M HILL		
	SD032	SC14-SD032-2.0/4.0	ANALYSIS	R143366		1406247	T	Y	CH2M HILL		
	SD032	SC14-SD032-2.0/4.0	ANALYSIS	R143366		1406247	T	Y	CH2M HILL		
	SD032	SC14-SD032-2.0/4.0	ANALYSIS	R143366		1406247	T	Y	CH2M HILL		
	SD032	SC14-SD032-2.0/4.0	ANALYSIS	R143366		1406247	T	Y	CH2M HILL		
	SD032	SC14-SD032-2.0/4.0	ANALYSIS	R143366		1406247	T	Y	CH2M HILL		
	SD032	SC14-SD032-2.0/4.0	ANALYSIS	R143366		1406247	T	Y	CH2M HILL		
	SD032	SC14-SD032-2.0/4.0	ANALYSIS	R143366		1406247	T	Y	CH2M HILL		
	SD032	SC14-SD032-2.0/4.0	ANALYSIS	R143366		1406247	T	Y	CH2M HILL		
	SD032	SC14-SD032-2.0/4.0	ANALYSIS	R143366		1406247	T	Y	CH2M HILL		
	SD032	SC14-SD032-2.0/4.0	ANALYSIS	R143366		1406247	T	Y	CH2M HILL		
	SD028	SC14-SD028-0.0/0.5DUP	ANALYSIS	R143366		1406247	T	Y	CH2M HILL		
	SD028	SC14-SD028-0.0/0.5DUP	ANALYSIS	R143366		1406247	T	Y	CH2M HILL		
	SD028	SC14-SD028-0.0/0.5DUP	ANALYSIS	R143366		1406247	T	Y	CH2M HILL		
	SD028	SC14-SD028-0.0/0.5DUP	ANALYSIS	R143366		1406247	T	Y	CH2M HILL		
	SD028	SC14-SD028-0.0/0.5DUP	ANALYSIS	R143366		1406247	T	Y	CH2M HILL		
	SD028	SC14-SD028-0.0/0.5DUP	ANALYSIS	R143366		1406247	T	Y	CH2M HILL		
	SD028	SC14-SD028-0.0/0.5DUP	ANALYSIS	R143366		1406247	T	Y	CH2M HILL		
	SD028	SC14-SD028-0.0/0.5DUP	ANALYSIS	R143366		1406247	T	Y	CH2M HILL		
	SD028	SC14-SD028-0.0/0.5DUP	ANALYSIS	R143366		1406247	T	Y	CH2M HILL		
	SD028	SC14-SD028-0.0/0.5DUP	ANALYSIS	R143366		1406247	T	Y	CH2M HILL		
	SD033	SC14-SD033-0.0/0.5	ANALYSIS	R143366		1406247	T	Y	CH2M HILL		
	SD033	SC14-SD033-0.0/0.5	ANALYSIS	R143366		1406247	T	Y	CH2M HILL		
	SD033	SC14-SD033-0.0/0.5	ANALYSIS	R143366		1406247	T	Y	CH2M HILL		
	SD033	SC14-SD033-0.0/0.5	ANALYSIS	R143366		1406247	T	Y	CH2M HILL		
	SD033	SC14-SD033-0.0/0.5	ANALYSIS	R143366		1406247	T	Y	CH2M HILL		
	SD033	SC14-SD033-0.0/0.5	ANALYSIS	R143366		1406247	T	Y	CH2M HILL		
	SD033	SC14-SD033-0.0/0.5	ANALYSIS	R143366		1406247	T	Y	CH2M HILL		
	SD033	SC14-SD033-0.0/0.5	ANALYSIS	R143366		1406247	T	Y	CH2M HILL		
	SD033	SC14-SD033-0.0/0.5	ANALYSIS	R143366		1406247	T	Y	CH2M HILL		
	SD033	SC14-SD033-0.0/0.5	ANALYSIS	R143366		1406247	T	Y	CH2M HILL		
	SD033	SC14-SD033-0.0/0.5	ANALYSIS	R143366		1406247	T	Y	CH2M HILL		
	SD033	SC14-SD033-0.0/0.5	ANALYSIS	R143366		1406247	T	Y	CH2M HILL		

DATA_PF	STATION_ID	SAMPLE_NAME	TEST_BATCH_TYPE	TEST_BATCH_ID	CASE	SAMPLE_DEL_GROUP_2	TOTAL_OR_DISSOLVED	COMPOSITE_YN	SAMPLING_COMPANY_CODE	ANALYST_NAME	INSTRUMENT_ID
	SD033	SC14-SD033-0.5/2.0	ANALYSIS	R143366		1406247	T	Y	CH2M HILL		
	SD033	SC14-SD033-0.5/2.0	ANALYSIS	R143366		1406247	T	Y	CH2M HILL		
	SD033	SC14-SD033-0.5/2.0	ANALYSIS	R143366		1406247	T	Y	CH2M HILL		
	SD033	SC14-SD033-0.5/2.0	ANALYSIS	R143366		1406247	T	Y	CH2M HILL		
	SD033	SC14-SD033-0.5/2.0	ANALYSIS	R143366		1406247	T	Y	CH2M HILL		
	SD033	SC14-SD033-0.5/2.0	ANALYSIS	R143366		1406247	T	Y	CH2M HILL		
	SD033	SC14-SD033-0.5/2.0	ANALYSIS	R143366		1406247	T	Y	CH2M HILL		
	SD033	SC14-SD033-0.5/2.0	ANALYSIS	R143366		1406247	T	Y	CH2M HILL		
	SD033	SC14-SD033-0.5/2.0	ANALYSIS	R143366		1406247	T	Y	CH2M HILL		
	SD033	SC14-SD033-0.5/2.0	ANALYSIS	R143366		1406247	T	Y	CH2M HILL		
	SD033	SC14-SD033-0.5/2.0	ANALYSIS	R143366		1406247	T	Y	CH2M HILL		
	SD033	SC14-SD033-0.5/2.0	ANALYSIS	R143366		1406247	T	Y	CH2M HILL		
	SD033	SC14-SD033-2.0/4.0	ANALYSIS	R143366		1406247	T	Y	CH2M HILL		
	SD033	SC14-SD033-2.0/4.0	ANALYSIS	R143366		1406247	T	Y	CH2M HILL		
	SD033	SC14-SD033-2.0/4.0	ANALYSIS	R143366		1406247	T	Y	CH2M HILL		
	SD033	SC14-SD033-2.0/4.0	ANALYSIS	R143366		1406247	T	Y	CH2M HILL		
	SD033	SC14-SD033-2.0/4.0	ANALYSIS	R143366		1406247	T	Y	CH2M HILL		
	SD033	SC14-SD033-2.0/4.0	ANALYSIS	R143366		1406247	T	Y	CH2M HILL		
	SD033	SC14-SD033-2.0/4.0	ANALYSIS	R143366		1406247	T	Y	CH2M HILL		
	SD033	SC14-SD033-2.0/4.0	ANALYSIS	R143366		1406247	T	Y	CH2M HILL		
	SD033	SC14-SD033-2.0/4.0	ANALYSIS	R143366		1406247	T	Y	CH2M HILL		
	SD033	SC14-SD033-2.0/4.0	ANALYSIS	R143366		1406247	T	Y	CH2M HILL		
	SD035	SC14-SD035-0.0/0.5	ANALYSIS	R143366		1406247	T	Y	CH2M HILL		
	SD035	SC14-SD035-0.0/0.5	ANALYSIS	R143366		1406247	T	Y	CH2M HILL		
	SD035	SC14-SD035-0.0/0.5	ANALYSIS	R143366		1406247	T	Y	CH2M HILL		
	SD035	SC14-SD035-0.0/0.5	ANALYSIS	R143366		1406247	T	Y	CH2M HILL		
	SD035	SC14-SD035-0.0/0.5	ANALYSIS	R143366		1406247	T	Y	CH2M HILL		
	SD035	SC14-SD035-0.0/0.5	ANALYSIS	R143366		1406247	T	Y	CH2M HILL		
	SD035	SC14-SD035-0.0/0.5	ANALYSIS	R143366		1406247	T	Y	CH2M HILL		
	SD035	SC14-SD035-0.0/0.5	ANALYSIS	R143366		1406247	T	Y	CH2M HILL		
	SD035	SC14-SD035-0.0/0.5	ANALYSIS	R143366		1406247	T	Y	CH2M HILL		
	SD035	SC14-SD035-0.0/0.5	ANALYSIS	R143366		1406247	T	Y	CH2M HILL		
	SD035	SC14-SD035-0.5/1.0	ANALYSIS	R143366		1406247	T	Y	CH2M HILL		
	SD035	SC14-SD035-0.5/1.0	ANALYSIS	R143366		1406247	T	Y	CH2M HILL		
	SD035	SC14-SD035-0.5/1.0	ANALYSIS	R143366		1406247	T	Y	CH2M HILL		
	SD035	SC14-SD035-0.5/1.0	ANALYSIS	R143366		1406247	T	Y	CH2M HILL		
	SD035	SC14-SD035-0.5/1.0	ANALYSIS	R143366		1406247	T	Y	CH2M HILL		
	SD035	SC14-SD035-0.5/1.0	ANALYSIS	R143366		1406247	T	Y	CH2M HILL		
	SD035	SC14-SD035-0.5/1.0	ANALYSIS	R143366		1406247	T	Y	CH2M HILL		
	SD035	SC14-SD035-0.5/1.0	ANALYSIS	R143366		1406247	T	Y	CH2M HILL		
	SD035	SC14-SD035-0.5/1.0	ANALYSIS	R143366		1406247	T	Y	CH2M HILL		
	SD035	SC14-SD035-0.5/1.0	ANALYSIS	R143366		1406247	T	Y	CH2M HILL		

DATA_PF	STATION_ID	SAMPLE_NAME	TEST_BATCH_TYPE	TEST_BATCH_ID	CASE	SAMPLE_DEL_GROUP_2	TOTAL_OR_DISSOLVED	COMPOSITE_YN	SAMPLING_COMPANY_CODE	ANALYST_NAME	INSTRUMENT_ID
	SD035	SC14-SD035-0.5/1.0	ANALYSIS	R143366		1406247	T	Y	CH2M HILL		
	SD035	SC14-SD035-0.5/1.0	ANALYSIS	R143366		1406247	T	Y	CH2M HILL		
	SD021	SC14-SD021-0.0/0.5	ANALYSIS	R143377		1406337	T	Y	CH2M HILL		
	SD021	SC14-SD021-0.0/0.5	ANALYSIS	R143377		1406337	T	Y	CH2M HILL		
	SD021	SC14-SD021-0.0/0.5	ANALYSIS	R143377		1406337	T	Y	CH2M HILL		
	SD021	SC14-SD021-0.0/0.5	ANALYSIS	R143377		1406337	T	Y	CH2M HILL		
	SD021	SC14-SD021-0.0/0.5	ANALYSIS	R143377		1406337	T	Y	CH2M HILL		
	SD021	SC14-SD021-0.0/0.5	ANALYSIS	R143377		1406337	T	Y	CH2M HILL		
	SD021	SC14-SD021-0.0/0.5	ANALYSIS	R143377		1406337	T	Y	CH2M HILL		
	SD021	SC14-SD021-0.0/0.5	ANALYSIS	R143377		1406337	T	Y	CH2M HILL		
	SD021	SC14-SD021-0.0/0.5	ANALYSIS	R143377		1406337	T	Y	CH2M HILL		
	SD021	SC14-SD021-0.0/0.5	ANALYSIS	R143377		1406337	T	Y	CH2M HILL		
	SD021	SC14-SD021-0.0/0.5	ANALYSIS	R143377		1406337	T	Y	CH2M HILL		
	SD021	SC14-SD021-0.5/1.1	ANALYSIS	R143377		1406337	T	Y	CH2M HILL		
	SD021	SC14-SD021-0.5/1.1	ANALYSIS	R143377		1406337	T	Y	CH2M HILL		
	SD021	SC14-SD021-0.5/1.1	ANALYSIS	R143377		1406337	T	Y	CH2M HILL		
	SD021	SC14-SD021-0.5/1.1	ANALYSIS	R143377		1406337	T	Y	CH2M HILL		
	SD021	SC14-SD021-0.5/1.1	ANALYSIS	R143377		1406337	T	Y	CH2M HILL		
	SD021	SC14-SD021-0.5/1.1	ANALYSIS	R143377		1406337	T	Y	CH2M HILL		
	SD021	SC14-SD021-0.5/1.1	ANALYSIS	R143377		1406337	T	Y	CH2M HILL		
	SD021	SC14-SD021-0.5/1.1	ANALYSIS	R143377		1406337	T	Y	CH2M HILL		
	SD021	SC14-SD021-0.5/1.1	ANALYSIS	R143377		1406337	T	Y	CH2M HILL		
	SD021	SC14-SD021-0.5/1.1	ANALYSIS	R143377		1406337	T	Y	CH2M HILL		
	SD021	SC14-SD021-0.5/1.1	ANALYSIS	R143377		1406337	T	Y	CH2M HILL		
	SD026	SC14-SD026-0.0/0.5	ANALYSIS	R143377		1406337	T	Y	CH2M HILL		
	SD026	SC14-SD026-0.0/0.5	ANALYSIS	R143377		1406337	T	Y	CH2M HILL		
	SD026	SC14-SD026-0.0/0.5	ANALYSIS	R143377		1406337	T	Y	CH2M HILL		
	SD026	SC14-SD026-0.0/0.5	ANALYSIS	R143377		1406337	T	Y	CH2M HILL		
	SD026	SC14-SD026-0.0/0.5	ANALYSIS	R143377		1406337	T	Y	CH2M HILL		
	SD026	SC14-SD026-0.0/0.5	ANALYSIS	R143377		1406337	T	Y	CH2M HILL		
	SD026	SC14-SD026-0.0/0.5	ANALYSIS	R143377		1406337	T	Y	CH2M HILL		
	SD026	SC14-SD026-0.0/0.5	ANALYSIS	R143377		1406337	T	Y	CH2M HILL		
	SD026	SC14-SD026-0.0/0.5	ANALYSIS	R143377		1406337	T	Y	CH2M HILL		
	SD026	SC14-SD026-0.0/0.5	ANALYSIS	R143377		1406337	T	Y	CH2M HILL		
	SD026	SC14-SD026-0.5/2.0	ANALYSIS	R143377		1406337	T	Y	CH2M HILL		
	SD026	SC14-SD026-0.5/2.0	ANALYSIS	R143377		1406337	T	Y	CH2M HILL		
	SD026	SC14-SD026-0.5/2.0	ANALYSIS	R143377		1406337	T	Y	CH2M HILL		
	SD026	SC14-SD026-0.5/2.0	ANALYSIS	R143377		1406337	T	Y	CH2M HILL		
	SD026	SC14-SD026-0.5/2.0	ANALYSIS	R143377		1406337	T	Y	CH2M HILL		
	SD026	SC14-SD026-0.5/2.0	ANALYSIS	R143377		1406337	T	Y	CH2M HILL		
	SD026	SC14-SD026-0.5/2.0	ANALYSIS	R143377		1406337	T	Y	CH2M HILL		
	SD026	SC14-SD026-0.5/2.0	ANALYSIS	R143377		1406337	T	Y	CH2M HILL		

DATA_PF	STATION_ID	SAMPLE_NAME	TEST_BATCH_TYPE	TEST_BATCH_ID	CASE	SAMPLE_DEL_GROUP_2	TOTAL_OR_DISSOLVED	COMPOSITE_YN	SAMPLING_COMPANY_CODE	ANALYST_NAME	INSTRUMENT_ID
	SD026	SC14-SD026-0.5/2.0	ANALYSIS	R143377		1406337	T	Y	CH2M HILL		
	SD026	SC14-SD026-0.5/2.0	ANALYSIS	R143377		1406337	T	Y	CH2M HILL		
	SD026	SC14-SD026-0.5/2.0	ANALYSIS	R143377		1406337	T	Y	CH2M HILL		
	SD026	SC14-SD026-0.5/2.0	ANALYSIS	R143377		1406337	T	Y	CH2M HILL		
	SD047	SC14-SD047-0.0/0.5	ANALYSIS	R143377		1406337	T	Y	CH2M HILL		
	SD047	SC14-SD047-0.0/0.5	ANALYSIS	R143377		1406337	T	Y	CH2M HILL		
	SD047	SC14-SD047-0.0/0.5	ANALYSIS	R143377		1406337	T	Y	CH2M HILL		
	SD047	SC14-SD047-0.0/0.5	ANALYSIS	R143377		1406337	T	Y	CH2M HILL		
	SD047	SC14-SD047-0.0/0.5	ANALYSIS	R143377		1406337	T	Y	CH2M HILL		
	SD047	SC14-SD047-0.0/0.5	ANALYSIS	R143377		1406337	T	Y	CH2M HILL		
	SD047	SC14-SD047-0.0/0.5	ANALYSIS	R143377		1406337	T	Y	CH2M HILL		
	SD047	SC14-SD047-0.0/0.5	ANALYSIS	R143377		1406337	T	Y	CH2M HILL		
	SD047	SC14-SD047-0.0/0.5	ANALYSIS	R143377		1406337	T	Y	CH2M HILL		
	SD047	SC14-SD047-0.0/0.5	ANALYSIS	R143377		1406337	T	Y	CH2M HILL		
	SD047	SC14-SD047-0.0/0.5	ANALYSIS	R143377		1406337	T	Y	CH2M HILL		
	SD047	SC14-SD047-0.5/1.3	ANALYSIS	R143377		1406337	T	Y	CH2M HILL		
	SD047	SC14-SD047-0.5/1.3	ANALYSIS	R143377		1406337	T	Y	CH2M HILL		
	SD047	SC14-SD047-0.5/1.3	ANALYSIS	R143377		1406337	T	Y	CH2M HILL		
	SD047	SC14-SD047-0.5/1.3	ANALYSIS	R143377		1406337	T	Y	CH2M HILL		
	SD047	SC14-SD047-0.5/1.3	ANALYSIS	R143377		1406337	T	Y	CH2M HILL		
	SD047	SC14-SD047-0.5/1.3	ANALYSIS	R143377		1406337	T	Y	CH2M HILL		
	SD047	SC14-SD047-0.5/1.3	ANALYSIS	R143377		1406337	T	Y	CH2M HILL		
	SD047	SC14-SD047-0.5/1.3	ANALYSIS	R143377		1406337	T	Y	CH2M HILL		
	SD047	SC14-SD047-0.5/1.3	ANALYSIS	R143377		1406337	T	Y	CH2M HILL		
	SD048	SC14-SD048-0.0/0.5	ANALYSIS	R143377		1406337	T	Y	CH2M HILL		
	SD048	SC14-SD048-0.0/0.5	ANALYSIS	R143377		1406337	T	Y	CH2M HILL		
	SD048	SC14-SD048-0.0/0.5	ANALYSIS	R143377		1406337	T	Y	CH2M HILL		
	SD048	SC14-SD048-0.0/0.5	ANALYSIS	R143377		1406337	T	Y	CH2M HILL		
	SD048	SC14-SD048-0.0/0.5	ANALYSIS	R143377		1406337	T	Y	CH2M HILL		
	SD048	SC14-SD048-0.0/0.5	ANALYSIS	R143377		1406337	T	Y	CH2M HILL		
	SD048	SC14-SD048-0.0/0.5	ANALYSIS	R143377		1406337	T	Y	CH2M HILL		
	SD048	SC14-SD048-0.0/0.5	ANALYSIS	R143377		1406337	T	Y	CH2M HILL		
	SD048	SC14-SD048-0.0/0.5	ANALYSIS	R143377		1406337	T	Y	CH2M HILL		
	SD048	SC14-SD048-0.5/1.5	ANALYSIS	R143377		1406337	T	Y	CH2M HILL		
	SD048	SC14-SD048-0.5/1.5	ANALYSIS	R143377		1406337	T	Y	CH2M HILL		
	SD048	SC14-SD048-0.5/1.5	ANALYSIS	R143377		1406337	T	Y	CH2M HILL		
	SD048	SC14-SD048-0.5/1.5	ANALYSIS	R143377		1406337	T	Y	CH2M HILL		
	SD048	SC14-SD048-0.5/1.5	ANALYSIS	R143377		1406337	T	Y	CH2M HILL		
	SD048	SC14-SD048-0.5/1.5	ANALYSIS	R143377		1406337	T	Y	CH2M HILL		

DATA_PF	STATION_ID	SAMPLE_NAME	TEST_BATCH_TYPE	TEST_BATCH_ID	CASE	SAMPLE_DEL_GROUP_2	TOTAL_OR_DISSOLVED	COMPOSITE_YN	SAMPLING_COMPANY_CODE	ANALYST_NAME	INSTRUMENT_ID
	SD048	SC14-SD048-0.5/1.5	ANALYSIS	R143377		1406337	T	Y	CH2M HILL		
	SD048	SC14-SD048-0.5/1.5	ANALYSIS	R143377		1406337	T	Y	CH2M HILL		
	SD048	SC14-SD048-0.5/1.5	ANALYSIS	R143377		1406337	T	Y	CH2M HILL		
	SD048	SC14-SD048-0.5/1.5	ANALYSIS	R143377		1406337	T	Y	CH2M HILL		
	SD048	SC14-SD048-0.5/1.5	ANALYSIS	R143377		1406337	T	Y	CH2M HILL		
	SD048	SC14-SD048-0.5/1.5	ANALYSIS	R143377		1406337	T	Y	CH2M HILL		
	SD049	SC14-SD049-0.0/0.5	ANALYSIS	R143377		1406337	T	Y	CH2M HILL		
	SD049	SC14-SD049-0.0/0.5	ANALYSIS	R143377		1406337	T	Y	CH2M HILL		
	SD049	SC14-SD049-0.0/0.5	ANALYSIS	R143377		1406337	T	Y	CH2M HILL		
	SD049	SC14-SD049-0.0/0.5	ANALYSIS	R143377		1406337	T	Y	CH2M HILL		
	SD049	SC14-SD049-0.0/0.5	ANALYSIS	R143377		1406337	T	Y	CH2M HILL		
	SD049	SC14-SD049-0.0/0.5	ANALYSIS	R143377		1406337	T	Y	CH2M HILL		
	SD049	SC14-SD049-0.0/0.5	ANALYSIS	R143377		1406337	T	Y	CH2M HILL		
	SD049	SC14-SD049-0.0/0.5	ANALYSIS	R143377		1406337	T	Y	CH2M HILL		
	SD049	SC14-SD049-0.0/0.5	ANALYSIS	R143377		1406337	T	Y	CH2M HILL		
	SD049	SC14-SD049-0.0/0.5	ANALYSIS	R143377		1406337	T	Y	CH2M HILL		
	SD049	SC14-SD049-0.0/0.5	ANALYSIS	R143377		1406337	T	Y	CH2M HILL		
	SD050	SC14-SD050-0.5/0.5	ANALYSIS	R143377		1406337	T	Y	CH2M HILL		
	SD050	SC14-SD050-0.5/0.5	ANALYSIS	R143377		1406337	T	Y	CH2M HILL		
	SD050	SC14-SD050-0.5/0.5	ANALYSIS	R143377		1406337	T	Y	CH2M HILL		
	SD050	SC14-SD050-0.5/0.5	ANALYSIS	R143377		1406337	T	Y	CH2M HILL		
	SD050	SC14-SD050-0.5/0.5	ANALYSIS	R143377		1406337	T	Y	CH2M HILL		
	SD050	SC14-SD050-0.5/0.5	ANALYSIS	R143377		1406337	T	Y	CH2M HILL		
	SD050	SC14-SD050-0.5/0.5	ANALYSIS	R143377		1406337	T	Y	CH2M HILL		
	SD050	SC14-SD050-0.5/0.5	ANALYSIS	R143377		1406337	T	Y	CH2M HILL		
	SD050	SC14-SD050-0.5/0.5	ANALYSIS	R143377		1406337	T	Y	CH2M HILL		
	SD050	SC14-SD050-0.5/1.7	ANALYSIS	R143377		1406337	T	Y	CH2M HILL		
	SD050	SC14-SD050-0.5/1.7	ANALYSIS	R143377		1406337	T	Y	CH2M HILL		
	SD050	SC14-SD050-0.5/1.7	ANALYSIS	R143377		1406337	T	Y	CH2M HILL		
	SD050	SC14-SD050-0.5/1.7	ANALYSIS	R143377		1406337	T	Y	CH2M HILL		
	SD050	SC14-SD050-0.5/1.7	ANALYSIS	R143377		1406337	T	Y	CH2M HILL		
	SD050	SC14-SD050-0.5/1.7	ANALYSIS	R143377		1406337	T	Y	CH2M HILL		
	SD050	SC14-SD050-0.5/1.7	ANALYSIS	R143377		1406337	T	Y	CH2M HILL		
	SD050	SC14-SD050-0.5/1.7	ANALYSIS	R143377		1406337	T	Y	CH2M HILL		
	SD050	SC14-SD050-0.5/1.7	ANALYSIS	R143377		1406337	T	Y	CH2M HILL		
	SD050	SC14-SD050-0.5/1.7	ANALYSIS	R143377		1406337	T	Y	CH2M HILL		
	SD050	SC14-SD050-0.5/1.7	ANALYSIS	R143377		1406337	T	Y	CH2M HILL		
	SD050	SC14-SD050-0.5/1.7DUP	ANALYSIS	R143377		1406337	T	Y	CH2M HILL		
	SD050	SC14-SD050-0.5/1.7DUP	ANALYSIS	R143377		1406337	T	Y	CH2M HILL		
	SD050	SC14-SD050-0.5/1.7DUP	ANALYSIS	R143377		1406337	T	Y	CH2M HILL		
	SD050	SC14-SD050-0.5/1.7DUP	ANALYSIS	R143377		1406337	T	Y	CH2M HILL		

DATA_PF	STATION_ID	SAMPLE_NAME	TEST_BATCH_TYPE	TEST_BATCH_ID	CASE	SAMPLE_DEL_GROUP_2	TOTAL_OR_DISSOLVED	COMPOSITE_YN	SAMPLING_COMPANY_CODE	ANALYST_NAME	INSTRUMENT_ID
	SD050	SC14-SD050-0.5/1.7DUP	ANALYSIS	R143377		1406337	T	Y	CH2M HILL		
	SD050	SC14-SD050-0.5/1.7DUP	ANALYSIS	R143377		1406337	T	Y	CH2M HILL		
	SD050	SC14-SD050-0.5/1.7DUP	ANALYSIS	R143377		1406337	T	Y	CH2M HILL		
	SD050	SC14-SD050-0.5/1.7DUP	ANALYSIS	R143377		1406337	T	Y	CH2M HILL		
	SD050	SC14-SD050-0.5/1.7DUP	ANALYSIS	R143377		1406337	T	Y	CH2M HILL		
	SD050	SC14-SD050-0.5/1.7DUP	ANALYSIS	R143377		1406337	T	Y	CH2M HILL		
	SD050	SC14-SD050-0.5/1.7DUP	ANALYSIS	R143377		1406337	T	Y	CH2M HILL		
	SD050	SC14-SD050-0.5/1.7DUP	ANALYSIS	R143377		1406337	T	Y	CH2M HILL		
	SD036	SC14-SD036-0.0/0.5	ANALYSIS	R143379		1406411	T	Y	CH2M HILL		
	SD036	SC14-SD036-0.0/0.5	ANALYSIS	R143379		1406411	T	Y	CH2M HILL		
	SD036	SC14-SD036-0.0/0.5	ANALYSIS	R143379		1406411	T	Y	CH2M HILL		
	SD036	SC14-SD036-0.0/0.5	ANALYSIS	R143379		1406411	T	Y	CH2M HILL		
	SD036	SC14-SD036-0.0/0.5	ANALYSIS	R143379		1406411	T	Y	CH2M HILL		
	SD036	SC14-SD036-0.0/0.5	ANALYSIS	R143379		1406411	T	Y	CH2M HILL		
	SD036	SC14-SD036-0.0/0.5	ANALYSIS	R143379		1406411	T	Y	CH2M HILL		
	SD036	SC14-SD036-0.0/0.5	ANALYSIS	R143379		1406411	T	Y	CH2M HILL		
	SD036	SC14-SD036-0.0/0.5	ANALYSIS	R143379		1406411	T	Y	CH2M HILL		
	SD036	SC14-SD036-0.0/0.5	ANALYSIS	R143379		1406411	T	Y	CH2M HILL		
	SD036	SC14-SD036-0.0/0.5	ANALYSIS	R143379		1406411	T	Y	CH2M HILL		
	SD036	SC14-SD036-0.5/2.0	ANALYSIS	R143379		1406411	T	Y	CH2M HILL		
	SD036	SC14-SD036-0.5/2.0	ANALYSIS	R143379		1406411	T	Y	CH2M HILL		
	SD036	SC14-SD036-0.5/2.0	ANALYSIS	R143379		1406411	T	Y	CH2M HILL		
	SD036	SC14-SD036-0.5/2.0	ANALYSIS	R143379		1406411	T	Y	CH2M HILL		
	SD036	SC14-SD036-0.5/2.0	ANALYSIS	R143379		1406411	T	Y	CH2M HILL		
	SD036	SC14-SD036-0.5/2.0	ANALYSIS	R143379		1406411	T	Y	CH2M HILL		
	SD036	SC14-SD036-0.5/2.0	ANALYSIS	R143379		1406411	T	Y	CH2M HILL		
	SD036	SC14-SD036-0.5/2.0	ANALYSIS	R143379		1406411	T	Y	CH2M HILL		
	SD036	SC14-SD036-0.5/2.0	ANALYSIS	R143379		1406411	T	Y	CH2M HILL		
	SD036	SC14-SD036-0.5/2.0	ANALYSIS	R143379		1406411	T	Y	CH2M HILL		
	SD037	SC14-SD037-0.0/0.5	ANALYSIS	R143379		1406411	T	Y	CH2M HILL		
	SD037	SC14-SD037-0.0/0.5	ANALYSIS	R143379		1406411	T	Y	CH2M HILL		
	SD037	SC14-SD037-0.0/0.5	ANALYSIS	R143379		1406411	T	Y	CH2M HILL		
	SD037	SC14-SD037-0.0/0.5	ANALYSIS	R143379		1406411	T	Y	CH2M HILL		
	SD037	SC14-SD037-0.0/0.5	ANALYSIS	R143379		1406411	T	Y	CH2M HILL		
	SD037	SC14-SD037-0.0/0.5	ANALYSIS	R143379		1406411	T	Y	CH2M HILL		
	SD037	SC14-SD037-0.0/0.5	ANALYSIS	R143379		1406411	T	Y	CH2M HILL		
	SD037	SC14-SD037-0.0/0.5	ANALYSIS	R143379		1406411	T	Y	CH2M HILL		
	SD037	SC14-SD037-0.0/0.5	ANALYSIS	R143379		1406411	T	Y	CH2M HILL		
	SD037	SC14-SD037-0.0/0.5	ANALYSIS	R143379		1406411	T	Y	CH2M HILL		
	SD037	SC14-SD037-0.5/1.15	ANALYSIS	R143379		1406411	T	Y	CH2M HILL		
	SD037	SC14-SD037-0.5/1.15	ANALYSIS	R143379		1406411	T	Y	CH2M HILL		

DATA_PF	STATION_ID	SAMPLE_NAME	TEST_BATCH_TYPE	TEST_BATCH_ID	CASE	SAMPLE_DEL_GROUP_2	TOTAL_OR_DISSOLVED	COMPOSITE_YN	SAMPLING_COMPANY_CODE	ANALYST_NAME	INSTRUMENT_ID
	SD037	SC14-SD037-0.5/1.15	ANALYSIS	R143379		1406411	T	Y	CH2M HILL		
	SD037	SC14-SD037-0.5/1.15	ANALYSIS	R143379		1406411	T	Y	CH2M HILL		
	SD037	SC14-SD037-0.5/1.15	ANALYSIS	R143379		1406411	T	Y	CH2M HILL		
	SD037	SC14-SD037-0.5/1.15	ANALYSIS	R143379		1406411	T	Y	CH2M HILL		
	SD037	SC14-SD037-0.5/1.15	ANALYSIS	R143379		1406411	T	Y	CH2M HILL		
	SD037	SC14-SD037-0.5/1.15	ANALYSIS	R143379		1406411	T	Y	CH2M HILL		
	SD037	SC14-SD037-0.5/1.15	ANALYSIS	R143379		1406411	T	Y	CH2M HILL		
	SD037	SC14-SD037-0.5/1.15	ANALYSIS	R143379		1406411	T	Y	CH2M HILL		
	SD037	SC14-SD037-0.5/1.15	ANALYSIS	R143379		1406411	T	Y	CH2M HILL		
	SD037	SC14-SD037-0.5/1.15	ANALYSIS	R143379		1406411	T	Y	CH2M HILL		
	SD044	SC14-SD044-0.0/0.5	ANALYSIS	R143379		1406411	T	Y	CH2M HILL		
	SD044	SC14-SD044-0.0/0.5	ANALYSIS	R143379		1406411	T	Y	CH2M HILL		
	SD044	SC14-SD044-0.0/0.5	ANALYSIS	R143379		1406411	T	Y	CH2M HILL		
	SD044	SC14-SD044-0.0/0.5	ANALYSIS	R143379		1406411	T	Y	CH2M HILL		
	SD044	SC14-SD044-0.0/0.5	ANALYSIS	R143379		1406411	T	Y	CH2M HILL		
	SD044	SC14-SD044-0.0/0.5	ANALYSIS	R143379		1406411	T	Y	CH2M HILL		
	SD044	SC14-SD044-0.0/0.5	ANALYSIS	R143379		1406411	T	Y	CH2M HILL		
	SD044	SC14-SD044-0.0/0.5	ANALYSIS	R143379		1406411	T	Y	CH2M HILL		
	SD044	SC14-SD044-0.0/0.5	ANALYSIS	R143379		1406411	T	Y	CH2M HILL		
	SD044	SC14-SD044-0.0/0.5	ANALYSIS	R143379		1406411	T	Y	CH2M HILL		
	SD044	SC14-SD044-0.0/0.5	ANALYSIS	R143379		1406411	T	Y	CH2M HILL		
	SD044	SC14-SD044-0.0/0.5DUP	ANALYSIS	R143379		1406411	T	Y	CH2M HILL		
	SD044	SC14-SD044-0.0/0.5DUP	ANALYSIS	R143379		1406411	T	Y	CH2M HILL		
	SD044	SC14-SD044-0.0/0.5DUP	ANALYSIS	R143379		1406411	T	Y	CH2M HILL		
	SD044	SC14-SD044-0.0/0.5DUP	ANALYSIS	R143379		1406411	T	Y	CH2M HILL		
	SD044	SC14-SD044-0.0/0.5DUP	ANALYSIS	R143379		1406411	T	Y	CH2M HILL		
	SD044	SC14-SD044-0.0/0.5DUP	ANALYSIS	R143379		1406411	T	Y	CH2M HILL		
	SD044	SC14-SD044-0.0/0.5DUP	ANALYSIS	R143379		1406411	T	Y	CH2M HILL		
	SD044	SC14-SD044-0.0/0.5DUP	ANALYSIS	R143379		1406411	T	Y	CH2M HILL		
	SD044	SC14-SD044-0.0/0.5DUP	ANALYSIS	R143379		1406411	T	Y	CH2M HILL		
	SD044	SC14-SD044-0.0/0.5DUP	ANALYSIS	R143379		1406411	T	Y	CH2M HILL		
	SD044	SC14-SD044-0.5/1.3	ANALYSIS	R143379		1406411	T	Y	CH2M HILL		
	SD044	SC14-SD044-0.5/1.3	ANALYSIS	R143379		1406411	T	Y	CH2M HILL		
	SD044	SC14-SD044-0.5/1.3	ANALYSIS	R143379		1406411	T	Y	CH2M HILL		
	SD044	SC14-SD044-0.5/1.3	ANALYSIS	R143379		1406411	T	Y	CH2M HILL		
	SD044	SC14-SD044-0.5/1.3	ANALYSIS	R143379		1406411	T	Y	CH2M HILL		
	SD044	SC14-SD044-0.5/1.3	ANALYSIS	R143379		1406411	T	Y	CH2M HILL		
	SD044	SC14-SD044-0.5/1.3	ANALYSIS	R143379		1406411	T	Y	CH2M HILL		
	SD044	SC14-SD044-0.5/1.3	ANALYSIS	R143379		1406411	T	Y	CH2M HILL		
	SD044	SC14-SD044-0.5/1.3	ANALYSIS	R143379		1406411	T	Y	CH2M HILL		
	SD044	SC14-SD044-0.5/1.3	ANALYSIS	R143379		1406411	T	Y	CH2M HILL		
	SD044	SC14-SD044-0.5/1.3	ANALYSIS	R143379		1406411	T	Y	CH2M HILL		

DATA_PF	STATION_ID	SAMPLE_NAME	TEST_BATCH_TYPE	TEST_BATCH_ID	CASE	SAMPLE_DEL_GROUP_2	TOTAL_OR_DISSOLVED	COMPOSITE_YN	SAMPLING_COMPANY_CODE	ANALYST_NAME	INSTRUMENT_ID
	SD044	SC14-SD044-0.5/1.8D	ANALYSIS	R143379		1406411	T	Y	CH2M HILL		
	SD044	SC14-SD044-0.5/1.8D	ANALYSIS	R143379		1406411	T	Y	CH2M HILL		
	SD044	SC14-SD044-0.5/1.8D	ANALYSIS	R143379		1406411	T	Y	CH2M HILL		
	SD044	SC14-SD044-0.5/1.8D	ANALYSIS	R143379		1406411	T	Y	CH2M HILL		
	SD044	SC14-SD044-0.5/1.8D	ANALYSIS	R143379		1406411	T	Y	CH2M HILL		
	SD044	SC14-SD044-0.5/1.8D	ANALYSIS	R143379		1406411	T	Y	CH2M HILL		
	SD044	SC14-SD044-0.5/1.8D	ANALYSIS	R143379		1406411	T	Y	CH2M HILL		
	SD044	SC14-SD044-0.5/1.8D	ANALYSIS	R143379		1406411	T	Y	CH2M HILL		
	SD044	SC14-SD044-0.5/1.8D	ANALYSIS	R143379		1406411	T	Y	CH2M HILL		
	SD044	SC14-SD044-0.5/1.8D	ANALYSIS	R143379		1406411	T	Y	CH2M HILL		
	SD044	SC14-SD044-0.5/1.8D	ANALYSIS	R143379		1406411	T	Y	CH2M HILL		
	SD044	SC14-SD044-0.5/1.8D	ANALYSIS	R143379		1406411	T	Y	CH2M HILL		
	SD045	SC14-SD045-0.0/0.5	ANALYSIS	R143379		1406411	T	Y	CH2M HILL		
	SD045	SC14-SD045-0.0/0.5	ANALYSIS	R143379		1406411	T	Y	CH2M HILL		
	SD045	SC14-SD045-0.0/0.5	ANALYSIS	R143379		1406411	T	Y	CH2M HILL		
	SD045	SC14-SD045-0.0/0.5	ANALYSIS	R143379		1406411	T	Y	CH2M HILL		
	SD045	SC14-SD045-0.0/0.5	ANALYSIS	R143379		1406411	T	Y	CH2M HILL		
	SD045	SC14-SD045-0.0/0.5	ANALYSIS	R143379		1406411	T	Y	CH2M HILL		
	SD045	SC14-SD045-0.0/0.5	ANALYSIS	R143379		1406411	T	Y	CH2M HILL		
	SD045	SC14-SD045-0.0/0.5	ANALYSIS	R143379		1406411	T	Y	CH2M HILL		
	SD045	SC14-SD045-0.0/0.5	ANALYSIS	R143379		1406411	T	Y	CH2M HILL		
	SD045	SC14-SD045-0.0/0.5	ANALYSIS	R143379		1406411	T	Y	CH2M HILL		
	SD045	SC14-SD045-0.0/0.5	ANALYSIS	R143379		1406411	T	Y	CH2M HILL		
	SD045	SC14-SD045-0.5/1.7	ANALYSIS	R143379		1406411	T	Y	CH2M HILL		
	SD045	SC14-SD045-0.5/1.7	ANALYSIS	R143379		1406411	T	Y	CH2M HILL		
	SD045	SC14-SD045-0.5/1.7	ANALYSIS	R143379		1406411	T	Y	CH2M HILL		
	SD045	SC14-SD045-0.5/1.7	ANALYSIS	R143379		1406411	T	Y	CH2M HILL		
	SD045	SC14-SD045-0.5/1.7	ANALYSIS	R143379		1406411	T	Y	CH2M HILL		
	SD045	SC14-SD045-0.5/1.7	ANALYSIS	R143379		1406411	T	Y	CH2M HILL		
	SD045	SC14-SD045-0.5/1.7	ANALYSIS	R143379		1406411	T	Y	CH2M HILL		
	SD045	SC14-SD045-0.5/1.7	ANALYSIS	R143379		1406411	T	Y	CH2M HILL		
	SD045	SC14-SD045-0.5/1.7	ANALYSIS	R143379		1406411	T	Y	CH2M HILL		
	FIELDQC	EB001	ANALYSIS	R142912		1406411	T	Y	CH2M HILL		
	LABQC	LCS-R142912-R142912	ANALYSIS	R142912		1406411	T	N	UNK		
	LABQC	MB-R142912-R142912	ANALYSIS	R142912		1406411	T	N	UNK		
	SD021	SC14-SD021-0.0/0.5	ANALYSIS	R143380		1406337	T	Y	CH2M HILL		
	SD021	SC14-SD021-0.0/0.5DUP	ANALYSIS	R143380		1406337	T	Y	CH2M HILL		
	SD021	SC14-SD021-0.0/0.5MS	ANALYSIS	R143380		1406337	T	N	UNK		
	SD021	SC14-SD021-0.0/0.5SD	ANALYSIS	R143380		1406337	T	N	UNK		
	SD021	SC14-SD021-0.5/1.1	ANALYSIS	R143380		1406337	T	Y	CH2M HILL		
	SD047	SC14-SD047-0.0/0.5	ANALYSIS	R143380		1406337	T	Y	CH2M HILL		
	SD047	SC14-SD047-0.5/1.3	ANALYSIS	R143380		1406337	T	Y	CH2M HILL		

DATA_PF	STATION_ID	SAMPLE_NAME	TEST_BATCH_TYPE	TEST_BATCH_ID	CASE	SAMPLE_DEL_GROUP_2	TOTAL_OR_DISSOLVED	COMPOSITE_YN	SAMPLING_COMPANY_CODE	ANALYST_NAME	INSTRUMENT_ID
	SD048	SC14-SD048-0.0/0.5	ANALYSIS	R143380		1406337	T	Y	CH2M HILL		
	SD048	SC14-SD048-0.5/1.5	ANALYSIS	R143380		1406337	T	Y	CH2M HILL		
	SD049	SC14-SD049-0.0/0.5	ANALYSIS	R143380		1406337	T	Y	CH2M HILL		
	SD050	SC14-SD050-0.5/0.5	ANALYSIS	R143380		1406337	T	Y	CH2M HILL		
	SD050	SC14-SD050-0.5/1.7	ANALYSIS	R143380		1406337	T	Y	CH2M HILL		
	SD036	SC14-SD036-0.0/0.5	ANALYSIS	R143382		1406411	T	Y	CH2M HILL		
	SD036	SC14-SD036-0.0/0.5DUP	ANALYSIS	R143382		1406411	T	Y	CH2M HILL		
	SD036	SC14-SD036-0.0/0.5MS	ANALYSIS	R143382		1406411	T	Y	CH2M HILL		
	SD036	SC14-SD036-0.0/0.5SD	ANALYSIS	R143382		1406411	T	Y	CH2M HILL		
	SD036	SC14-SD036-0.5/2.0	ANALYSIS	R143382		1406411	T	Y	CH2M HILL		
	SD037	SC14-SD037-0.0/0.5	ANALYSIS	R143382		1406411	T	Y	CH2M HILL		
	SD037	SC14-SD037-0.5/1.15	ANALYSIS	R143382		1406411	T	Y	CH2M HILL		
	SD044	SC14-SD044-0.0/0.5	ANALYSIS	R143382		1406411	T	Y	CH2M HILL		
	SD044	SC14-SD044-0.5/1.3	ANALYSIS	R143382		1406411	T	Y	CH2M HILL		
	SD044	SC14-SD044-0.5/1.8D	ANALYSIS	R143382		1406411	T	Y	CH2M HILL		
	SD045	SC14-SD045-0.0/0.5	ANALYSIS	R143382		1406411	T	Y	CH2M HILL		
	SD045	SC14-SD045-0.5/1.7	ANALYSIS	R143382		1406411	T	Y	CH2M HILL		
	LABQC	LCS-R14338	ANALYSIS	R143380		1406337	T	N	UNK		
	LABQC	LCS-R14338	ANALYSIS	R143382		1406337	T	N	UNK		
	LABQC	MB-R143380	ANALYSIS	R143380		1406337	T	N	UNK		
	LABQC	MB-R143382	ANALYSIS	R143382		1406411	T	N	UNK		
	SD021	SC14-SD021-0.0/0.5	ANALYSIS	59676		1406337	T	Y	CH2M HILL		
	SD021	SC14-SD021-0.0/0.5	ANALYSIS	59676		1406337	T	Y	CH2M HILL		
	SD021	SC14-SD021-0.0/0.5	ANALYSIS	59676		1406337	T	Y	CH2M HILL		
	SD021	SC14-SD021-0.0/0.5	ANALYSIS	59676		1406337	T	Y	CH2M HILL		
	SD021	SC14-SD021-0.0/0.5	ANALYSIS	59676		1406337	T	Y	CH2M HILL		
	SD021	SC14-SD021-0.0/0.5	ANALYSIS	59676		1406337	T	Y	CH2M HILL		
	SD021	SC14-SD021-0.0/0.5	ANALYSIS	59676		1406337	T	Y	CH2M HILL		
	SD021	SC14-SD021-0.0/0.5	ANALYSIS	59676		1406337	T	Y	CH2M HILL		
	SD021	SC14-SD021-0.0/0.5	ANALYSIS	59676		1406337	T	Y	CH2M HILL		
	SD021	SC14-SD021-0.0/0.5	ANALYSIS	59676		1406337	T	Y	CH2M HILL		
	SD021	SC14-SD021-0.0/0.5	ANALYSIS	59676		1406337	T	Y	CH2M HILL		
	SD021	SC14-SD021-0.0/0.5	ANALYSIS	59676		1406337	T	Y	CH2M HILL		
	SD021	SC14-SD021-0.0/0.5	ANALYSIS	59676		1406337	T	Y	CH2M HILL		
	SD021	SC14-SD021-0.5/1.1	ANALYSIS	59676		1406337	T	Y	CH2M HILL		
	SD021	SC14-SD021-0.5/1.1	ANALYSIS	59676		1406337	T	Y	CH2M HILL		
	SD021	SC14-SD021-0.5/1.1	ANALYSIS	59676		1406337	T	Y	CH2M HILL		
	SD021	SC14-SD021-0.5/1.1	ANALYSIS	59676		1406337	T	Y	CH2M HILL		
	SD021	SC14-SD021-0.5/1.1	ANALYSIS	59676		1406337	T	Y	CH2M HILL		
	SD021	SC14-SD021-0.5/1.1	ANALYSIS	59676		1406337	T	Y	CH2M HILL		
	SD021	SC14-SD021-0.5/1.1	ANALYSIS	59676		1406337	T	Y	CH2M HILL		
	SD021	SC14-SD021-0.5/1.1	ANALYSIS	59676		1406337	T	Y	CH2M HILL		

DATA_PF	STATION_ID	SAMPLE_NAME	TEST_BATCH_TYPE	TEST_BATCH_ID	CASE	SAMPLE_DEL_GROUP_2	TOTAL_OR_DISSOLVED	COMPOSITE_YN	SAMPLING_COMPANY_CODE	ANALYST_NAME	INSTRUMENT_ID
	SD021	SC14-SD021-0.5/1.1	ANALYSIS	59676		1406337	T	Y	CH2M HILL		
	SD021	SC14-SD021-0.5/1.1	ANALYSIS	59676		1406337	T	Y	CH2M HILL		
	SD021	SC14-SD021-0.5/1.1	ANALYSIS	59676		1406337	T	Y	CH2M HILL		
	SD021	SC14-SD021-0.5/1.1	ANALYSIS	59676		1406337	T	Y	CH2M HILL		
	SD021	SC14-SD021-0.5/1.1	ANALYSIS	59676		1406337	T	Y	CH2M HILL		
	SD021	SC14-SD021-0.5/1.1	ANALYSIS	59676		1406337	T	Y	CH2M HILL		
	SD021	SC14-SD021-0.5/1.1	ANALYSIS	59676		1406337	T	Y	CH2M HILL		
	SD047	SC14-SD047-0.0/0.5	ANALYSIS	59676		1406337	T	Y	CH2M HILL		
	SD047	SC14-SD047-0.0/0.5	ANALYSIS	59676		1406337	T	Y	CH2M HILL		
	SD047	SC14-SD047-0.0/0.5	ANALYSIS	59676		1406337	T	Y	CH2M HILL		
	SD047	SC14-SD047-0.0/0.5	ANALYSIS	59676		1406337	T	Y	CH2M HILL		
	SD047	SC14-SD047-0.0/0.5	ANALYSIS	59676		1406337	T	Y	CH2M HILL		
	SD047	SC14-SD047-0.0/0.5	ANALYSIS	59676		1406337	T	Y	CH2M HILL		
	SD047	SC14-SD047-0.0/0.5	ANALYSIS	59676		1406337	T	Y	CH2M HILL		
	SD047	SC14-SD047-0.0/0.5	ANALYSIS	59676		1406337	T	Y	CH2M HILL		
	SD047	SC14-SD047-0.0/0.5	ANALYSIS	59676		1406337	T	Y	CH2M HILL		
	SD047	SC14-SD047-0.0/0.5	ANALYSIS	59676		1406337	T	Y	CH2M HILL		
	SD047	SC14-SD047-0.0/0.5	ANALYSIS	59676		1406337	T	Y	CH2M HILL		
	SD047	SC14-SD047-0.0/0.5	ANALYSIS	59676		1406337	T	Y	CH2M HILL		
	SD047	SC14-SD047-0.0/0.5	ANALYSIS	59676		1406337	T	Y	CH2M HILL		
	SD047	SC14-SD047-0.0/0.5	ANALYSIS	59676		1406337	T	Y	CH2M HILL		
	SD047	SC14-SD047-0.5/1.3	ANALYSIS	59676		1406337	T	Y	CH2M HILL		
	SD047	SC14-SD047-0.5/1.3	ANALYSIS	59676		1406337	T	Y	CH2M HILL		
	SD047	SC14-SD047-0.5/1.3	ANALYSIS	59676		1406337	T	Y	CH2M HILL		
	SD047	SC14-SD047-0.5/1.3	ANALYSIS	59676		1406337	T	Y	CH2M HILL		
	SD047	SC14-SD047-0.5/1.3	ANALYSIS	59676		1406337	T	Y	CH2M HILL		
	SD047	SC14-SD047-0.5/1.3	ANALYSIS	59676		1406337	T	Y	CH2M HILL		
	SD047	SC14-SD047-0.5/1.3	ANALYSIS	59676		1406337	T	Y	CH2M HILL		
	SD047	SC14-SD047-0.5/1.3	ANALYSIS	59676		1406337	T	Y	CH2M HILL		
	SD047	SC14-SD047-0.5/1.3	ANALYSIS	59676		1406337	T	Y	CH2M HILL		
	SD047	SC14-SD047-0.5/1.3	ANALYSIS	59676		1406337	T	Y	CH2M HILL		
	SD047	SC14-SD047-0.5/1.3	ANALYSIS	59676		1406337	T	Y	CH2M HILL		
	SD047	SC14-SD047-0.5/1.3	ANALYSIS	59676		1406337	T	Y	CH2M HILL		
	SD048	SC14-SD048-0.0/0.5	ANALYSIS	59676		1406337	T	Y	CH2M HILL		
	SD048	SC14-SD048-0.0/0.5	ANALYSIS	59676		1406337	T	Y	CH2M HILL		
	SD048	SC14-SD048-0.0/0.5	ANALYSIS	59676		1406337	T	Y	CH2M HILL		
	SD048	SC14-SD048-0.0/0.5	ANALYSIS	59676		1406337	T	Y	CH2M HILL		
	SD048	SC14-SD048-0.0/0.5	ANALYSIS	59676		1406337	T	Y	CH2M HILL		
	SD048	SC14-SD048-0.0/0.5	ANALYSIS	59676		1406337	T	Y	CH2M HILL		
	SD048	SC14-SD048-0.0/0.5	ANALYSIS	59676		1406337	T	Y	CH2M HILL		

DATA_PF	STATION_ID	SAMPLE_NAME	TEST_BATCH_TYPE	TEST_BATCH_ID	CASE	SAMPLE_DEL_GROUP_2	TOTAL_OR_DISSOLVED	COMPOSITE_YN	SAMPLING_COMPANY_CODE	ANALYST_NAME	INSTRUMENT_ID
	SD048	SC14-SD048-0.0/0.5	ANALYSIS	59676		1406337	T	Y	CH2M HILL		
	SD048	SC14-SD048-0.0/0.5	ANALYSIS	59676		1406337	T	Y	CH2M HILL		
	SD048	SC14-SD048-0.0/0.5	ANALYSIS	59676		1406337	T	Y	CH2M HILL		
	SD048	SC14-SD048-0.0/0.5	ANALYSIS	59676		1406337	T	Y	CH2M HILL		
	SD048	SC14-SD048-0.0/0.5	ANALYSIS	59676		1406337	T	Y	CH2M HILL		
	SD048	SC14-SD048-0.0/0.5	ANALYSIS	59676		1406337	T	Y	CH2M HILL		
	SD048	SC14-SD048-0.0/0.5	ANALYSIS	59676		1406337	T	Y	CH2M HILL		
	SD048	SC14-SD048-0.0/0.5	ANALYSIS	59676		1406337	T	Y	CH2M HILL		
	SD048	SC14-SD048-0.0/0.5	ANALYSIS	59676		1406337	T	Y	CH2M HILL		
	SD048	SC14-SD048-0.0/0.5R	ANALYSIS	59676		1406337	T	Y	CH2M HILL		
	SD048	SC14-SD048-0.0/0.5R	ANALYSIS	59676		1406337	T	Y	CH2M HILL		
	SD048	SC14-SD048-0.0/0.5R	ANALYSIS	59676		1406337	T	Y	CH2M HILL		
	SD048	SC14-SD048-0.0/0.5R	ANALYSIS	59676		1406337	T	Y	CH2M HILL		
	SD048	SC14-SD048-0.0/0.5R	ANALYSIS	59676		1406337	T	Y	CH2M HILL		
	SD048	SC14-SD048-0.0/0.5R	ANALYSIS	59676		1406337	T	Y	CH2M HILL		
	SD048	SC14-SD048-0.0/0.5R	ANALYSIS	59676		1406337	T	Y	CH2M HILL		
	SD048	SC14-SD048-0.0/0.5R	ANALYSIS	59676		1406337	T	Y	CH2M HILL		
	SD048	SC14-SD048-0.0/0.5R	ANALYSIS	59676		1406337	T	Y	CH2M HILL		
	SD048	SC14-SD048-0.0/0.5R	ANALYSIS	59676		1406337	T	Y	CH2M HILL		
	SD048	SC14-SD048-0.0/0.5R	ANALYSIS	59676		1406337	T	Y	CH2M HILL		
	SD048	SC14-SD048-0.0/0.5R	ANALYSIS	59676		1406337	T	Y	CH2M HILL		
	SD048	SC14-SD048-0.0/0.5R	ANALYSIS	59676		1406337	T	Y	CH2M HILL		
	SD048	SC14-SD048-0.5/1.5	ANALYSIS	59676		1406337	T	Y	CH2M HILL		
	SD048	SC14-SD048-0.5/1.5	ANALYSIS	59676		1406337	T	Y	CH2M HILL		
	SD048	SC14-SD048-0.5/1.5	ANALYSIS	59676		1406337	T	Y	CH2M HILL		
	SD048	SC14-SD048-0.5/1.5	ANALYSIS	59676		1406337	T	Y	CH2M HILL		
	SD048	SC14-SD048-0.5/1.5	ANALYSIS	59676		1406337	T	Y	CH2M HILL		
	SD048	SC14-SD048-0.5/1.5	ANALYSIS	59676		1406337	T	Y	CH2M HILL		
	SD048	SC14-SD048-0.5/1.5	ANALYSIS	59676		1406337	T	Y	CH2M HILL		
	SD048	SC14-SD048-0.5/1.5	ANALYSIS	59676		1406337	T	Y	CH2M HILL		
	SD048	SC14-SD048-0.5/1.5	ANALYSIS	59676		1406337	T	Y	CH2M HILL		
	SD048	SC14-SD048-0.5/1.5	ANALYSIS	59676		1406337	T	Y	CH2M HILL		
	SD048	SC14-SD048-0.5/1.5	ANALYSIS	59676		1406337	T	Y	CH2M HILL		
	SD048	SC14-SD048-0.5/1.5	ANALYSIS	59676		1406337	T	Y	CH2M HILL		
	SD049	SC14-SD049-0.0/0.5	ANALYSIS	59676		1406337	T	Y	CH2M HILL		
	SD049	SC14-SD049-0.0/0.5	ANALYSIS	59676		1406337	T	Y	CH2M HILL		
	SD049	SC14-SD049-0.0/0.5	ANALYSIS	59676		1406337	T	Y	CH2M HILL		
	SD049	SC14-SD049-0.0/0.5	ANALYSIS	59676		1406337	T	Y	CH2M HILL		
	SD049	SC14-SD049-0.0/0.5	ANALYSIS	59676		1406337	T	Y	CH2M HILL		

DATA_PF	STATION_ID	SAMPLE_NAME	TEST_BATCH_TYPE	TEST_BATCH_ID	CASE	SAMPLE_DEL_GROUP_2	TOTAL_OR_DISSOLVED	COMPOSITE_YN	SAMPLING_COMPANY_CODE	ANALYST_NAME	INSTRUMENT_ID
	SD049	SC14-SD049-0.0/0.5	ANALYSIS	59676		1406337	T	Y	CH2M HILL		
	SD049	SC14-SD049-0.0/0.5	ANALYSIS	59676		1406337	T	Y	CH2M HILL		
	SD049	SC14-SD049-0.0/0.5	ANALYSIS	59676		1406337	T	Y	CH2M HILL		
	SD049	SC14-SD049-0.0/0.5	ANALYSIS	59676		1406337	T	Y	CH2M HILL		
	SD049	SC14-SD049-0.0/0.5	ANALYSIS	59676		1406337	T	Y	CH2M HILL		
	SD049	SC14-SD049-0.0/0.5	ANALYSIS	59676		1406337	T	Y	CH2M HILL		
	SD049	SC14-SD049-0.0/0.5	ANALYSIS	59676		1406337	T	Y	CH2M HILL		
	SD049	SC14-SD049-0.0/0.5	ANALYSIS	59676		1406337	T	Y	CH2M HILL		
	SD049	SC14-SD049-0.0/0.5	ANALYSIS	59676		1406337	T	Y	CH2M HILL		
	SD049	SC14-SD049-0.0/0.5	ANALYSIS	59676		1406337	T	Y	CH2M HILL		
	SD049	SC14-SD049-0.0/0.5MS	ANALYSIS	59676		1406337	T	Y	CH2M HILL		
	SD049	SC14-SD049-0.0/0.5MS	ANALYSIS	59676		1406337	T	Y	CH2M HILL		
	SD049	SC14-SD049-0.0/0.5MS	ANALYSIS	59676		1406337	T	Y	CH2M HILL		
	SD049	SC14-SD049-0.0/0.5MS	ANALYSIS	59676		1406337	T	Y	CH2M HILL		
	SD049	SC14-SD049-0.0/0.5MS	ANALYSIS	59676		1406337	T	Y	CH2M HILL		
	SD049	SC14-SD049-0.0/0.5MS	ANALYSIS	59676		1406337	T	Y	CH2M HILL		
	SD049	SC14-SD049-0.0/0.5MS	ANALYSIS	59676		1406337	T	Y	CH2M HILL		
	SD049	SC14-SD049-0.0/0.5MS	ANALYSIS	59676		1406337	T	Y	CH2M HILL		
	SD049	SC14-SD049-0.0/0.5MS	ANALYSIS	59676		1406337	T	Y	CH2M HILL		
	SD049	SC14-SD049-0.0/0.5MS	ANALYSIS	59676		1406337	T	Y	CH2M HILL		
	SD049	SC14-SD049-0.0/0.5MS	ANALYSIS	59676		1406337	T	Y	CH2M HILL		
	SD049	SC14-SD049-0.0/0.5MS	ANALYSIS	59676		1406337	T	Y	CH2M HILL		
	SD049	SC14-SD049-0.0/0.5MS	ANALYSIS	59676		1406337	T	Y	CH2M HILL		
	SD049	SC14-SD049-0.0/0.5SD	ANALYSIS	59676		1406337	T	Y	CH2M HILL		
	SD049	SC14-SD049-0.0/0.5SD	ANALYSIS	59676		1406337	T	Y	CH2M HILL		
	SD049	SC14-SD049-0.0/0.5SD	ANALYSIS	59676		1406337	T	Y	CH2M HILL		
	SD049	SC14-SD049-0.0/0.5SD	ANALYSIS	59676		1406337	T	Y	CH2M HILL		
	SD049	SC14-SD049-0.0/0.5SD	ANALYSIS	59676		1406337	T	Y	CH2M HILL		
	SD049	SC14-SD049-0.0/0.5SD	ANALYSIS	59676		1406337	T	Y	CH2M HILL		
	SD049	SC14-SD049-0.0/0.5SD	ANALYSIS	59676		1406337	T	Y	CH2M HILL		
	SD049	SC14-SD049-0.0/0.5SD	ANALYSIS	59676		1406337	T	Y	CH2M HILL		
	SD049	SC14-SD049-0.0/0.5SD	ANALYSIS	59676		1406337	T	Y	CH2M HILL		
	SD049	SC14-SD049-0.0/0.5SD	ANALYSIS	59676		1406337	T	Y	CH2M HILL		
	SD049	SC14-SD049-0.0/0.5SD	ANALYSIS	59676		1406337	T	Y	CH2M HILL		
	SD049	SC14-SD049-0.0/0.5SD	ANALYSIS	59676		1406337	T	Y	CH2M HILL		
	SD049	SC14-SD049-0.0/0.5SD	ANALYSIS	59676		1406337	T	Y	CH2M HILL		
	SD050	SC14-SD050-0.5/0.5	ANALYSIS	59676		1406337	T	Y	CH2M HILL		
	SD050	SC14-SD050-0.5/0.5	ANALYSIS	59676		1406337	T	Y	CH2M HILL		
	SD050	SC14-SD050-0.5/0.5	ANALYSIS	59676		1406337	T	Y	CH2M HILL		

DATA_PF	STATION_ID	SAMPLE_NAME	TEST_BATCH_TYPE	TEST_BATCH_ID	CASE	SAMPLE_DEL_GROUP_2	TOTAL_OR_DISSOLVED	COMPOSITE_YN	SAMPLING_COMPANY_CODE	ANALYST_NAME	INSTRUMENT_ID
	SD050	SC14-SD050-0.5/0.5	ANALYSIS	59676		1406337	T	Y	CH2M HILL		
	SD050	SC14-SD050-0.5/0.5	ANALYSIS	59676		1406337	T	Y	CH2M HILL		
	SD050	SC14-SD050-0.5/0.5	ANALYSIS	59676		1406337	T	Y	CH2M HILL		
	SD050	SC14-SD050-0.5/0.5	ANALYSIS	59676		1406337	T	Y	CH2M HILL		
	SD050	SC14-SD050-0.5/0.5	ANALYSIS	59676		1406337	T	Y	CH2M HILL		
	SD050	SC14-SD050-0.5/0.5	ANALYSIS	59676		1406337	T	Y	CH2M HILL		
	SD050	SC14-SD050-0.5/0.5	ANALYSIS	59676		1406337	T	Y	CH2M HILL		
	SD050	SC14-SD050-0.5/0.5	ANALYSIS	59676		1406337	T	Y	CH2M HILL		
	SD050	SC14-SD050-0.5/0.5	ANALYSIS	59676		1406337	T	Y	CH2M HILL		
	SD050	SC14-SD050-0.5/0.5	ANALYSIS	59676		1406337	T	Y	CH2M HILL		
	SD050	SC14-SD050-0.5/0.5	ANALYSIS	59676		1406337	T	Y	CH2M HILL		
	SD050	SC14-SD050-0.5/0.5	ANALYSIS	59676		1406337	T	Y	CH2M HILL		
	SD050	SC14-SD050-0.5/1.7	ANALYSIS	59676		1406337	T	Y	CH2M HILL		
	SD050	SC14-SD050-0.5/1.7	ANALYSIS	59676		1406337	T	Y	CH2M HILL		
	SD050	SC14-SD050-0.5/1.7	ANALYSIS	59676		1406337	T	Y	CH2M HILL		
	SD050	SC14-SD050-0.5/1.7	ANALYSIS	59676		1406337	T	Y	CH2M HILL		
	SD050	SC14-SD050-0.5/1.7	ANALYSIS	59676		1406337	T	Y	CH2M HILL		
	SD050	SC14-SD050-0.5/1.7	ANALYSIS	59676		1406337	T	Y	CH2M HILL		
	SD050	SC14-SD050-0.5/1.7	ANALYSIS	59676		1406337	T	Y	CH2M HILL		
	SD050	SC14-SD050-0.5/1.7	ANALYSIS	59676		1406337	T	Y	CH2M HILL		
	SD050	SC14-SD050-0.5/1.7	ANALYSIS	59676		1406337	T	Y	CH2M HILL		
	SD050	SC14-SD050-0.5/1.7	ANALYSIS	59676		1406337	T	Y	CH2M HILL		
	SD050	SC14-SD050-0.5/1.7	ANALYSIS	59676		1406337	T	Y	CH2M HILL		
	SD050	SC14-SD050-0.5/1.7	ANALYSIS	59676		1406337	T	Y	CH2M HILL		
	SD050	SC14-SD050-0.5/1.7	ANALYSIS	59676		1406337	T	Y	CH2M HILL		
	FIELDQC	EB001	ANALYSIS	59728		1406411	T	Y	CH2M HILL		
	FIELDQC	EB001	ANALYSIS	59728		1406411	T	Y	CH2M HILL		
	FIELDQC	EB001	ANALYSIS	59728		1406411	T	Y	CH2M HILL		
	FIELDQC	EB001	ANALYSIS	59728		1406411	T	Y	CH2M HILL		
	FIELDQC	EB001	ANALYSIS	59728		1406411	T	Y	CH2M HILL		
	FIELDQC	EB001	ANALYSIS	59728		1406411	T	Y	CH2M HILL		
	FIELDQC	EB001	ANALYSIS	59728		1406411	T	Y	CH2M HILL		
	FIELDQC	EB001	ANALYSIS	59728		1406411	T	Y	CH2M HILL		
	FIELDQC	EB001	ANALYSIS	59728		1406411	T	Y	CH2M HILL		
	FIELDQC	EB001	ANALYSIS	59728		1406411	T	Y	CH2M HILL		
	FIELDQC	EB001	ANALYSIS	59728		1406411	T	Y	CH2M HILL		
	FIELDQC	EB001	ANALYSIS	59728		1406411	T	Y	CH2M HILL		
	FIELDQC	EB001	ANALYSIS	59728		1406411	T	Y	CH2M HILL		
	FIELDQC	EB001	ANALYSIS	59728		1406411	T	Y	CH2M HILL		
	SD036	SC14-SD036-0.0/0.5	ANALYSIS	59676		1406411	T	Y	CH2M HILL		

DATA_PF	STATION_ID	SAMPLE_NAME	TEST_BATCH_TYPE	TEST_BATCH_ID	CASE	SAMPLE_DEL_GROUP_2	TOTAL_OR_DISSOLVED	COMPOSITE_YN	SAMPLING_COMPANY_CODE	ANALYST_NAME	INSTRUMENT_ID
	SD036	SC14-SD036-0.0/0.5	ANALYSIS	59676		1406411	T	Y	CH2M HILL		
	SD036	SC14-SD036-0.0/0.5	ANALYSIS	59676		1406411	T	Y	CH2M HILL		
	SD036	SC14-SD036-0.0/0.5	ANALYSIS	59676		1406411	T	Y	CH2M HILL		
	SD036	SC14-SD036-0.0/0.5	ANALYSIS	59676		1406411	T	Y	CH2M HILL		
	SD036	SC14-SD036-0.0/0.5	ANALYSIS	59676		1406411	T	Y	CH2M HILL		
	SD036	SC14-SD036-0.0/0.5	ANALYSIS	59676		1406411	T	Y	CH2M HILL		
	SD036	SC14-SD036-0.0/0.5	ANALYSIS	59676		1406411	T	Y	CH2M HILL		
	SD036	SC14-SD036-0.0/0.5	ANALYSIS	59676		1406411	T	Y	CH2M HILL		
	SD036	SC14-SD036-0.0/0.5	ANALYSIS	59676		1406411	T	Y	CH2M HILL		
	SD036	SC14-SD036-0.0/0.5	ANALYSIS	59676		1406411	T	Y	CH2M HILL		
	SD036	SC14-SD036-0.0/0.5	ANALYSIS	59676		1406411	T	Y	CH2M HILL		
	SD036	SC14-SD036-0.0/0.5	ANALYSIS	59676		1406411	T	Y	CH2M HILL		
	SD036	SC14-SD036-0.0/0.5	ANALYSIS	59676		1406411	T	Y	CH2M HILL		
	SD036	SC14-SD036-0.5/2.0	ANALYSIS	59676		1406411	T	Y	CH2M HILL		
	SD036	SC14-SD036-0.5/2.0	ANALYSIS	59676		1406411	T	Y	CH2M HILL		
	SD036	SC14-SD036-0.5/2.0	ANALYSIS	59676		1406411	T	Y	CH2M HILL		
	SD036	SC14-SD036-0.5/2.0	ANALYSIS	59676		1406411	T	Y	CH2M HILL		
	SD036	SC14-SD036-0.5/2.0	ANALYSIS	59676		1406411	T	Y	CH2M HILL		
	SD036	SC14-SD036-0.5/2.0	ANALYSIS	59676		1406411	T	Y	CH2M HILL		
	SD036	SC14-SD036-0.5/2.0	ANALYSIS	59676		1406411	T	Y	CH2M HILL		
	SD036	SC14-SD036-0.5/2.0	ANALYSIS	59676		1406411	T	Y	CH2M HILL		
	SD036	SC14-SD036-0.5/2.0	ANALYSIS	59676		1406411	T	Y	CH2M HILL		
	SD036	SC14-SD036-0.5/2.0	ANALYSIS	59676		1406411	T	Y	CH2M HILL		
	SD036	SC14-SD036-0.5/2.0	ANALYSIS	59676		1406411	T	Y	CH2M HILL		
	SD036	SC14-SD036-0.5/2.0	ANALYSIS	59676		1406411	T	Y	CH2M HILL		
	SD036	SC14-SD036-0.5/2.0MS	ANALYSIS	59676		1406411	T	Y	CH2M HILL		
	SD036	SC14-SD036-0.5/2.0MS	ANALYSIS	59676		1406411	T	Y	CH2M HILL		
	SD036	SC14-SD036-0.5/2.0MS	ANALYSIS	59676		1406411	T	Y	CH2M HILL		
	SD036	SC14-SD036-0.5/2.0MS	ANALYSIS	59676		1406411	T	Y	CH2M HILL		
	SD036	SC14-SD036-0.5/2.0MS	ANALYSIS	59676		1406411	T	Y	CH2M HILL		
	SD036	SC14-SD036-0.5/2.0MS	ANALYSIS	59676		1406411	T	Y	CH2M HILL		
	SD036	SC14-SD036-0.5/2.0MS	ANALYSIS	59676		1406411	T	Y	CH2M HILL		
	SD036	SC14-SD036-0.5/2.0MS	ANALYSIS	59676		1406411	T	Y	CH2M HILL		
	SD036	SC14-SD036-0.5/2.0MS	ANALYSIS	59676		1406411	T	Y	CH2M HILL		
	SD036	SC14-SD036-0.5/2.0MS	ANALYSIS	59676		1406411	T	Y	CH2M HILL		
	SD036	SC14-SD036-0.5/2.0MS	ANALYSIS	59676		1406411	T	Y	CH2M HILL		
	SD036	SC14-SD036-0.5/2.0MS	ANALYSIS	59676		1406411	T	Y	CH2M HILL		
	SD036	SC14-SD036-0.5/2.0MS	ANALYSIS	59676		1406411	T	Y	CH2M HILL		

DATA_PF	STATION_ID	SAMPLE_NAME	TEST_BATCH_TYPE	TEST_BATCH_ID	CASE	SAMPLE_DEL_GROUP_2	TOTAL_OR_DISSOLVED	COMPOSITE_YN	SAMPLING_COMPANY_CODE	ANALYST_NAME	INSTRUMENT_ID
	SD036	SC14-SD036-0.5/2.0MS	ANALYSIS	59676		1406411	T	Y	CH2M HILL		
	SD036	SC14-SD036-0.5/2.0SD	ANALYSIS	59676		1406411	T	Y	CH2M HILL		
	SD036	SC14-SD036-0.5/2.0SD	ANALYSIS	59676		1406411	T	Y	CH2M HILL		
	SD036	SC14-SD036-0.5/2.0SD	ANALYSIS	59676		1406411	T	Y	CH2M HILL		
	SD036	SC14-SD036-0.5/2.0SD	ANALYSIS	59676		1406411	T	Y	CH2M HILL		
	SD036	SC14-SD036-0.5/2.0SD	ANALYSIS	59676		1406411	T	Y	CH2M HILL		
	SD036	SC14-SD036-0.5/2.0SD	ANALYSIS	59676		1406411	T	Y	CH2M HILL		
	SD036	SC14-SD036-0.5/2.0SD	ANALYSIS	59676		1406411	T	Y	CH2M HILL		
	SD036	SC14-SD036-0.5/2.0SD	ANALYSIS	59676		1406411	T	Y	CH2M HILL		
	SD036	SC14-SD036-0.5/2.0SD	ANALYSIS	59676		1406411	T	Y	CH2M HILL		
	SD036	SC14-SD036-0.5/2.0SD	ANALYSIS	59676		1406411	T	Y	CH2M HILL		
	SD036	SC14-SD036-0.5/2.0SD	ANALYSIS	59676		1406411	T	Y	CH2M HILL		
	SD036	SC14-SD036-0.5/2.0SD	ANALYSIS	59676		1406411	T	Y	CH2M HILL		
	SD036	SC14-SD036-0.5/2.0SD	ANALYSIS	59676		1406411	T	Y	CH2M HILL		
	SD036	SC14-SD036-0.5/2.0SD	ANALYSIS	59676		1406411	T	Y	CH2M HILL		
	SD037	SC14-SD037-0.0/0.5	ANALYSIS	59676		1406411	T	Y	CH2M HILL		
	SD037	SC14-SD037-0.0/0.5	ANALYSIS	59676		1406411	T	Y	CH2M HILL		
	SD037	SC14-SD037-0.0/0.5	ANALYSIS	59676		1406411	T	Y	CH2M HILL		
	SD037	SC14-SD037-0.0/0.5	ANALYSIS	59676		1406411	T	Y	CH2M HILL		
	SD037	SC14-SD037-0.0/0.5	ANALYSIS	59676		1406411	T	Y	CH2M HILL		
	SD037	SC14-SD037-0.0/0.5	ANALYSIS	59676		1406411	T	Y	CH2M HILL		
	SD037	SC14-SD037-0.0/0.5	ANALYSIS	59676		1406411	T	Y	CH2M HILL		
	SD037	SC14-SD037-0.0/0.5	ANALYSIS	59676		1406411	T	Y	CH2M HILL		
	SD037	SC14-SD037-0.0/0.5	ANALYSIS	59676		1406411	T	Y	CH2M HILL		
	SD037	SC14-SD037-0.0/0.5	ANALYSIS	59676		1406411	T	Y	CH2M HILL		
	SD037	SC14-SD037-0.0/0.5	ANALYSIS	59676		1406411	T	Y	CH2M HILL		
	SD037	SC14-SD037-0.0/0.5	ANALYSIS	59676		1406411	T	Y	CH2M HILL		
	SD037	SC14-SD037-0.5/1.15	ANALYSIS	59676		1406411	T	Y	CH2M HILL		
	SD037	SC14-SD037-0.5/1.15	ANALYSIS	59676		1406411	T	Y	CH2M HILL		
	SD037	SC14-SD037-0.5/1.15	ANALYSIS	59676		1406411	T	Y	CH2M HILL		
	SD037	SC14-SD037-0.5/1.15	ANALYSIS	59676		1406411	T	Y	CH2M HILL		
	SD037	SC14-SD037-0.5/1.15	ANALYSIS	59676		1406411	T	Y	CH2M HILL		
	SD037	SC14-SD037-0.5/1.15	ANALYSIS	59676		1406411	T	Y	CH2M HILL		
	SD037	SC14-SD037-0.5/1.15	ANALYSIS	59676		1406411	T	Y	CH2M HILL		
	SD037	SC14-SD037-0.5/1.15	ANALYSIS	59676		1406411	T	Y	CH2M HILL		
	SD037	SC14-SD037-0.5/1.15	ANALYSIS	59676		1406411	T	Y	CH2M HILL		
	SD037	SC14-SD037-0.5/1.15	ANALYSIS	59676		1406411	T	Y	CH2M HILL		
	SD037	SC14-SD037-0.5/1.15	ANALYSIS	59676		1406411	T	Y	CH2M HILL		

DATA_PF	STATION_ID	SAMPLE_NAME	TEST_BATCH_TYPE	TEST_BATCH_ID	CASE	SAMPLE_DEL_GROUP_2	TOTAL_OR_DISSOLVED	COMPOSITE_YN	SAMPLING_COMPANY_CODE	ANALYST_NAME	INSTRUMENT_ID
	SD037	SC14-SD037-0.5/1.15	ANALYSIS	59676		1406411	T	Y	CH2M HILL		
	SD037	SC14-SD037-0.5/1.15	ANALYSIS	59676		1406411	T	Y	CH2M HILL		
	SD037	SC14-SD037-0.5/1.15	ANALYSIS	59676		1406411	T	Y	CH2M HILL		
	SD044	SC14-SD044-0.0/0.5	ANALYSIS	59676		1406411	T	Y	CH2M HILL		
	SD044	SC14-SD044-0.0/0.5	ANALYSIS	59676		1406411	T	Y	CH2M HILL		
	SD044	SC14-SD044-0.0/0.5	ANALYSIS	59676		1406411	T	Y	CH2M HILL		
	SD044	SC14-SD044-0.0/0.5	ANALYSIS	59676		1406411	T	Y	CH2M HILL		
	SD044	SC14-SD044-0.0/0.5	ANALYSIS	59676		1406411	T	Y	CH2M HILL		
	SD044	SC14-SD044-0.0/0.5	ANALYSIS	59676		1406411	T	Y	CH2M HILL		
	SD044	SC14-SD044-0.0/0.5	ANALYSIS	59676		1406411	T	Y	CH2M HILL		
	SD044	SC14-SD044-0.0/0.5	ANALYSIS	59676		1406411	T	Y	CH2M HILL		
	SD044	SC14-SD044-0.0/0.5	ANALYSIS	59676		1406411	T	Y	CH2M HILL		
	SD044	SC14-SD044-0.0/0.5	ANALYSIS	59676		1406411	T	Y	CH2M HILL		
	SD044	SC14-SD044-0.0/0.5	ANALYSIS	59676		1406411	T	Y	CH2M HILL		
	SD044	SC14-SD044-0.0/0.5	ANALYSIS	59676		1406411	T	Y	CH2M HILL		
	SD044	SC14-SD044-0.0/0.5	ANALYSIS	59676		1406411	T	Y	CH2M HILL		
	SD044	SC14-SD044-0.5/1.3	ANALYSIS	59676		1406411	T	Y	CH2M HILL		
	SD044	SC14-SD044-0.5/1.3	ANALYSIS	59676		1406411	T	Y	CH2M HILL		
	SD044	SC14-SD044-0.5/1.3	ANALYSIS	59676		1406411	T	Y	CH2M HILL		
	SD044	SC14-SD044-0.5/1.3	ANALYSIS	59676		1406411	T	Y	CH2M HILL		
	SD044	SC14-SD044-0.5/1.3	ANALYSIS	59676		1406411	T	Y	CH2M HILL		
	SD044	SC14-SD044-0.5/1.3	ANALYSIS	59676		1406411	T	Y	CH2M HILL		
	SD044	SC14-SD044-0.5/1.3	ANALYSIS	59676		1406411	T	Y	CH2M HILL		
	SD044	SC14-SD044-0.5/1.3	ANALYSIS	59676		1406411	T	Y	CH2M HILL		
	SD044	SC14-SD044-0.5/1.3	ANALYSIS	59676		1406411	T	Y	CH2M HILL		
	SD044	SC14-SD044-0.5/1.3	ANALYSIS	59676		1406411	T	Y	CH2M HILL		
	SD044	SC14-SD044-0.5/1.3	ANALYSIS	59676		1406411	T	Y	CH2M HILL		
	SD044	SC14-SD044-0.5/1.8D	ANALYSIS	59676		1406411	T	Y	CH2M HILL		
	SD044	SC14-SD044-0.5/1.8D	ANALYSIS	59676		1406411	T	Y	CH2M HILL		
	SD044	SC14-SD044-0.5/1.8D	ANALYSIS	59676		1406411	T	Y	CH2M HILL		
	SD044	SC14-SD044-0.5/1.8D	ANALYSIS	59676		1406411	T	Y	CH2M HILL		
	SD044	SC14-SD044-0.5/1.8D	ANALYSIS	59676		1406411	T	Y	CH2M HILL		
	SD044	SC14-SD044-0.5/1.8D	ANALYSIS	59676		1406411	T	Y	CH2M HILL		
	SD044	SC14-SD044-0.5/1.8D	ANALYSIS	59676		1406411	T	Y	CH2M HILL		
	SD044	SC14-SD044-0.5/1.8D	ANALYSIS	59676		1406411	T	Y	CH2M HILL		
	SD044	SC14-SD044-0.5/1.8D	ANALYSIS	59676		1406411	T	Y	CH2M HILL		
	SD044	SC14-SD044-0.5/1.8D	ANALYSIS	59676		1406411	T	Y	CH2M HILL		

DATA_PF	STATION_ID	SAMPLE_NAME	TEST_BATCH_TYPE	TEST_BATCH_ID	CASE	SAMPLE_DEL_GROUP_2	TOTAL_OR_DISSOLVED	COMPOSITE_YN	SAMPLING_COMPANY_CODE	ANALYST_NAME	INSTRUMENT_ID
	SD044	SC14-SD044-0.5/1.8D	ANALYSIS	59676		1406411	T	Y	CH2M HILL		
	SD044	SC14-SD044-0.5/1.8D	ANALYSIS	59676		1406411	T	Y	CH2M HILL		
	SD044	SC14-SD044-0.5/1.8D	ANALYSIS	59676		1406411	T	Y	CH2M HILL		
	SD044	SC14-SD044-0.5/1.8D	ANALYSIS	59676		1406411	T	Y	CH2M HILL		
	SD044	SC14-SD044-0.5/1.8D	ANALYSIS	59676		1406411	T	Y	CH2M HILL		
	SD045	SC14-SD045-0.0/0.5	ANALYSIS	59676		1406411	T	Y	CH2M HILL		
	SD045	SC14-SD045-0.0/0.5	ANALYSIS	59676		1406411	T	Y	CH2M HILL		
	SD045	SC14-SD045-0.0/0.5	ANALYSIS	59676		1406411	T	Y	CH2M HILL		
	SD045	SC14-SD045-0.0/0.5	ANALYSIS	59676		1406411	T	Y	CH2M HILL		
	SD045	SC14-SD045-0.0/0.5	ANALYSIS	59676		1406411	T	Y	CH2M HILL		
	SD045	SC14-SD045-0.0/0.5	ANALYSIS	59676		1406411	T	Y	CH2M HILL		
	SD045	SC14-SD045-0.0/0.5	ANALYSIS	59676		1406411	T	Y	CH2M HILL		
	SD045	SC14-SD045-0.0/0.5	ANALYSIS	59676		1406411	T	Y	CH2M HILL		
	SD045	SC14-SD045-0.0/0.5	ANALYSIS	59676		1406411	T	Y	CH2M HILL		
	SD045	SC14-SD045-0.0/0.5	ANALYSIS	59676		1406411	T	Y	CH2M HILL		
	SD045	SC14-SD045-0.0/0.5	ANALYSIS	59676		1406411	T	Y	CH2M HILL		
	SD045	SC14-SD045-0.0/0.5	ANALYSIS	59676		1406411	T	Y	CH2M HILL		
	SD045	SC14-SD045-0.0/0.5	ANALYSIS	59676		1406411	T	Y	CH2M HILL		
	SD045	SC14-SD045-0.5/1.7	ANALYSIS	59676		1406411	T	Y	CH2M HILL		
	SD045	SC14-SD045-0.5/1.7	ANALYSIS	59676		1406411	T	Y	CH2M HILL		
	SD045	SC14-SD045-0.5/1.7	ANALYSIS	59676		1406411	T	Y	CH2M HILL		
	SD045	SC14-SD045-0.5/1.7	ANALYSIS	59676		1406411	T	Y	CH2M HILL		
	SD045	SC14-SD045-0.5/1.7	ANALYSIS	59676		1406411	T	Y	CH2M HILL		
	SD045	SC14-SD045-0.5/1.7	ANALYSIS	59676		1406411	T	Y	CH2M HILL		
	SD045	SC14-SD045-0.5/1.7	ANALYSIS	59676		1406411	T	Y	CH2M HILL		
	SD045	SC14-SD045-0.5/1.7	ANALYSIS	59676		1406411	T	Y	CH2M HILL		
	SD045	SC14-SD045-0.5/1.7	ANALYSIS	59676		1406411	T	Y	CH2M HILL		
	SD045	SC14-SD045-0.5/1.7	ANALYSIS	59676		1406411	T	Y	CH2M HILL		
	SD045	SC14-SD045-0.5/1.7	ANALYSIS	59676		1406411	T	Y	CH2M HILL		
	SD045	SC14-SD045-0.5/1.7	ANALYSIS	59676		1406411	T	Y	CH2M HILL		
	WD001	WD001	ANALYSIS	59728		1406411	TCLP	Y	CH2M HILL		
	WD001	WD001	ANALYSIS	59728		1406411	TCLP	Y	CH2M HILL		
	WD001	WD001	ANALYSIS	59728		1406411	TCLP	Y	CH2M HILL		
	WD001	WD001	ANALYSIS	59728		1406411	TCLP	Y	CH2M HILL		
	WD001	WD001	ANALYSIS	59728		1406411	TCLP	Y	CH2M HILL		
	WD001	WD001	ANALYSIS	59728		1406411	TCLP	Y	CH2M HILL		
	WD001	WD001	ANALYSIS	59728		1406411	TCLP	Y	CH2M HILL		
	WD001	WD001MS	ANALYSIS	59728		1406411	T	Y	CH2M HILL		
	WD001	WD001MS	ANALYSIS	59728		1406411	T	Y	CH2M HILL		

DATA_PF	STATION_ID	SAMPLE_NAME	TEST_BATCH_TYPE	TEST_BATCH_ID	CASE	SAMPLE_DEL_GROUP_2	TOTAL_OR_DISSOLVED	COMPOSITE_YN	SAMPLING_COMPANY_CODE	ANALYST_NAME	INSTRUMENT_ID
	WD001	WD001MS	ANALYSIS	59728		1406411	T	Y	CH2M HILL		
	WD001	WD001MS	ANALYSIS	59728		1406411	T	Y	CH2M HILL		
	WD001	WD001MS	ANALYSIS	59728		1406411	T	Y	CH2M HILL		
	WD001	WD001MS	ANALYSIS	59728		1406411	T	Y	CH2M HILL		
	WD001	WD001MS	ANALYSIS	59728		1406411	T	Y	CH2M HILL		
	WD001	WD001MS	ANALYSIS	59728		1406411	T	Y	CH2M HILL		
	WD001	WD001MS	ANALYSIS	59728		1406411	T	Y	CH2M HILL		
	WD001	WD001MS	ANALYSIS	59728		1406411	T	Y	CH2M HILL		
	WD001	WD001MS	ANALYSIS	59728		1406411	T	Y	CH2M HILL		
	WD001	WD001MS	ANALYSIS	59728		1406411	T	Y	CH2M HILL		
	WD001	WD001MS	ANALYSIS	59728		1406411	T	Y	CH2M HILL		
	WD001	WD001MS	ANALYSIS	59728		1406411	T	Y	CH2M HILL		
	WD001	WD001MS	ANALYSIS	59728		1406411	T	Y	CH2M HILL		
	WD001	WD001MS	ANALYSIS	59728		1406411	T	Y	CH2M HILL		
	WD001	WD001SD	ANALYSIS	59728		1406411	T	Y	CH2M HILL		
	WD001	WD001SD	ANALYSIS	59728		1406411	T	Y	CH2M HILL		
	WD001	WD001SD	ANALYSIS	59728		1406411	T	Y	CH2M HILL		
	WD001	WD001SD	ANALYSIS	59728		1406411	T	Y	CH2M HILL		
	WD001	WD001SD	ANALYSIS	59728		1406411	T	Y	CH2M HILL		
	WD001	WD001SD	ANALYSIS	59728		1406411	T	Y	CH2M HILL		
	WD001	WD001SD	ANALYSIS	59728		1406411	T	Y	CH2M HILL		
	WD001	WD001SD	ANALYSIS	59728		1406411	T	Y	CH2M HILL		
	WD001	WD001SD	ANALYSIS	59728		1406411	T	Y	CH2M HILL		
	WD001	WD001SD	ANALYSIS	59728		1406411	T	Y	CH2M HILL		
	WD001	WD001SD	ANALYSIS	59728		1406411	T	Y	CH2M HILL		
	WD001	WD001SD	ANALYSIS	59728		1406411	T	Y	CH2M HILL		
	WD001	WD001SD	ANALYSIS	59728		1406411	T	Y	CH2M HILL		
	LABQC	LCS-59676-59676	ANALYSIS	59676		1406337	T	N	UNK		
	LABQC	LCS-59676-59676B	ANALYSIS	59676		1406337	T	N	UNK		
	LABQC	LCS-59676-59676	ANALYSIS	59676		1406337	T	N	UNK		
	LABQC	LCS-59676-59676	ANALYSIS	59676		1406337	T	N	UNK		
	LABQC	LCS-59676-59676B	ANALYSIS	59676		1406337	T	N	UNK		
	LABQC	LCS-59676-59676	ANALYSIS	59676		1406337	T	N	UNK		
	LABQC	LCS-59676-59676	ANALYSIS	59676		1406337	T	N	UNK		
	LABQC	LCS-59676-59676B	ANALYSIS	59676		1406337	T	N	UNK		
	LABQC	LCS-59676-59676	ANALYSIS	59676		1406337	T	N	UNK		
	LABQC	LCS-59676-59676B	ANALYSIS	59676		1406337	T	N	UNK		
	LABQC	LCS-59676-59676C	ANALYSIS	59676		1406337	T	N	UNK		
	LABQC	LCS-59676-59676	ANALYSIS	59676		1406337	T	N	UNK		
	LABQC	LCS-59676-59676	ANALYSIS	59676		1406337	T	N	UNK		
	LABQC	LCS-59676-59676	ANALYSIS	59676		1406337	T	N	UNK		
	LABQC	LCS-59676-59676B	ANALYSIS	59676		1406337	T	N	UNK		
	LABQC	LCS-59676-59676	ANALYSIS	59676		1406337	T	N	UNK		

DATA_PF	STATION_ID	SAMPLE_NAME	TEST_BATCH_TYPE	TEST_BATCH_ID	CASE	SAMPLE_DEL_GROUP_2	TOTAL_OR_DISSOLVED	COMPOSITE_YN	SAMPLING_COMPANY_CODE	ANALYST_NAME	INSTRUMENT_ID
	LABQC	LCS-59676-59676	ANALYSIS	59676		1406337	T	N	UNK		
	LABQC	LCS-59676-59676B	ANALYSIS	59676		1406337	T	N	UNK		
	LABQC	LCS-59676-59676	ANALYSIS	59676		1406337	T	N	UNK		
	LABQC	LCS-59676-59676	ANALYSIS	59676		1406337	T	N	UNK		
	LABQC	LCS-59676-59676B	ANALYSIS	59676		1406337	T	N	UNK		
	LABQC	LCS-59676-59676	ANALYSIS	59676		1406337	T	N	UNK		
	LABQC	LCS-59676-59676	ANALYSIS	59676		1406337	T	N	UNK		
	LABQC	LCS-59676-59676B	ANALYSIS	59676		1406337	T	N	UNK		
	LABQC	LCS-59676-59676	ANALYSIS	59676		1406337	T	N	UNK		
	LABQC	LCS-59676-59676	ANALYSIS	59676		1406337	T	N	UNK		
	LABQC	LCS-59676-59676B	ANALYSIS	59676		1406337	T	N	UNK		
	LABQC	LCS-59676-59676	ANALYSIS	59676		1406337	T	N	UNK		
	LABQC	LCS-59676-59676	ANALYSIS	59676		1406337	T	N	UNK		
	LABQC	LCS-59676-59676B	ANALYSIS	59676		1406337	T	N	UNK		
	LABQC	LCS-59676-59676	ANALYSIS	59676		1406337	T	N	UNK		
	LABQC	LCS-59676-59676	ANALYSIS	59676		1406337	T	N	UNK		
	LABQC	LCS-59676-59676B	ANALYSIS	59676		1406337	T	N	UNK		
	LABQC	LCS-59676-59676	ANALYSIS	59676		1406337	T	N	UNK		
	LABQC	LCS-59676-59676	ANALYSIS	59676		1406337	T	N	UNK		
	LABQC	LCS-59676-59676B	ANALYSIS	59676		1406337	T	N	UNK		
	LABQC	LCS-59676-59676	ANALYSIS	59676		1406337	T	N	UNK		
	LABQC	LCS-59676-59676	ANALYSIS	59676		1406337	T	N	UNK		
	LABQC	LCS-59676-59676B	ANALYSIS	59676		1406337	T	N	UNK		
	LABQC	LCS-59676-59676	ANALYSIS	59676		1406337	T	N	UNK		
	LABQC	LCS-59676-59676	ANALYSIS	59676		1406337	T	N	UNK		
	LABQC	LCS-59676-59676B	ANALYSIS	59676		1406337	T	N	UNK		
	LABQC	LCS-59676-59676	ANALYSIS	59676		1406337	T	N	UNK		
	LABQC	LCS-59676-59676	ANALYSIS	59676		1406337	T	N	UNK		
	LABQC	LCS-59676-59676B	ANALYSIS	59676		1406337	T	N	UNK		
	LABQC	LCS-59676-59676	ANALYSIS	59676		1406337	T	N	UNK		
	LABQC	LCS-59728-59728	ANALYSIS	59728		1406411	T	N	UNK		
	LABQC	LCS-59728-59728	ANALYSIS	59728		1406411	T	N	UNK		
	LABQC	LCS-59728-59728	ANALYSIS	59728		1406411	T	N	UNK		
	LABQC	LCS-59728-59728	ANALYSIS	59728		1406411	T	N	UNK		
	LABQC	LCS-59728-59728	ANALYSIS	59728		1406411	T	N	UNK		
	LABQC	LCS-59728-59728	ANALYSIS	59728		1406411	T	N	UNK		
	LABQC	LCS-59728-59728	ANALYSIS	59728		1406411	T	N	UNK		
	LABQC	LCS-59728-59728	ANALYSIS	59728		1406411	T	N	UNK		
	LABQC	LCS-59728-59728	ANALYSIS	59728		1406411	T	N	UNK		
	LABQC	LCS-59728-59728	ANALYSIS	59728		1406411	T	N	UNK		
	LABQC	LCS-59728-59728	ANALYSIS	59728		1406411	T	N	UNK		
	LABQC	LCS-59728-59728	ANALYSIS	59728		1406411	T	N	UNK		

DATA_PF	STATION_ID	SAMPLE_NAME	TEST_BATCH_TYPE	TEST_BATCH_ID	CASE	SAMPLE_DEL_GROUP_2	TOTAL_OR_DISSOLVED	COMPOSITE_YN	SAMPLING_COMPANY_CODE	ANALYST_NAME	INSTRUMENT_ID
	LABQC	LCS-59728-59728	ANALYSIS	59728		1406411	T	N	UNK		
	LABQC	LCS-59728-59728	ANALYSIS	59728		1406411	T	N	UNK		
	LABQC	LCS-59728-59728	ANALYSIS	59728		1406411	T	N	UNK		
	LABQC	MBLK-59676-59676	ANALYSIS	59676		1406337	T	N	UNK		
	LABQC	MBLK-59676-59676	ANALYSIS	59676		1406337	T	N	UNK		
	LABQC	MBLK-59676-59676	ANALYSIS	59676		1406337	T	N	UNK		
	LABQC	MBLK-59676-59676	ANALYSIS	59676		1406337	T	N	UNK		
	LABQC	MBLK-59676-59676	ANALYSIS	59676		1406337	T	N	UNK		
	LABQC	MBLK-59676-59676	ANALYSIS	59676		1406337	T	N	UNK		
	LABQC	MBLK-59676-59676	ANALYSIS	59676		1406337	T	N	UNK		
	LABQC	MBLK-59676-59676	ANALYSIS	59676		1406337	T	N	UNK		
	LABQC	MBLK-59676-59676	ANALYSIS	59676		1406337	T	N	UNK		
	LABQC	MBLK-59676-59676	ANALYSIS	59676		1406337	T	N	UNK		
	LABQC	MBLK-59676-59676	ANALYSIS	59676		1406337	T	N	UNK		
	LABQC	MBLK-59676-59676	ANALYSIS	59676		1406337	T	N	UNK		
	LABQC	MBLK-59676-59676	ANALYSIS	59676		1406337	T	N	UNK		
	LABQC	MBLK-59676-59676	ANALYSIS	59676		1406337	T	N	UNK		
	LABQC	MBLK-59728-59728	ANALYSIS	59728		1406411	T	N	UNK		
	LABQC	MBLK-59728-59728	ANALYSIS	59728		1406411	T	N	UNK		
	LABQC	MBLK-59728-59728	ANALYSIS	59728		1406411	T	N	UNK		
	LABQC	MBLK-59728-59728	ANALYSIS	59728		1406411	T	N	UNK		
	LABQC	MBLK-59728-59728	ANALYSIS	59728		1406411	T	N	UNK		
	LABQC	MBLK-59728-59728	ANALYSIS	59728		1406411	T	N	UNK		
	LABQC	MBLK-59728-59728	ANALYSIS	59728		1406411	T	N	UNK		
	LABQC	MBLK-59728-59728	ANALYSIS	59728		1406411	T	N	UNK		
	LABQC	MBLK-59728-59728	ANALYSIS	59728		1406411	T	N	UNK		
	LABQC	MBLK-59728-59728	ANALYSIS	59728		1406411	T	N	UNK		
	LABQC	MBLK-59728-59728	ANALYSIS	59728		1406411	T	N	UNK		
	LABQC	MBLK-59728-59728	ANALYSIS	59728		1406411	T	N	UNK		
	LABQC	MBLK-59728-59728	ANALYSIS	59728		1406411	T	N	UNK		
	LABQC	MBLK-59728-59728	ANALYSIS	59728		1406411	T	N	UNK		
	FIELDQC	EB001	ANALYSIS	59615		1406411	T	Y	CH2M HILL		
	WD001	WD001	ANALYSIS	59615		1406411	TCLP	Y	CH2M HILL		
	WD001	WD001MS	ANALYSIS	59615		1406411	T	Y	CH2M HILL		
	WD001	WD001SD	ANALYSIS	59615		1406411	T	Y	CH2M HILL		
	LABQC	LCS-59615-59615	ANALYSIS	59615		1406411	T	N	UNK		
	LABQC	MBLK-59615-59615	ANALYSIS	59615		1406411	T	N	UNK		
	SD021	SC14-SD021-0.0/0.5	ANALYSIS	59616		1406337	T	Y	CH2M HILL		
	SD021	SC14-SD021-0.5/1.1	ANALYSIS	59616		1406337	T	Y	CH2M HILL		
	SD047	SC14-SD047-0.0/0.5	ANALYSIS	59616		1406337	T	Y	CH2M HILL		
	SD047	SC14-SD047-0.5/1.3	ANALYSIS	59616		1406337	T	Y	CH2M HILL		
	SD048	SC14-SD048-0.0/0.5	ANALYSIS	59616		1406337	T	Y	CH2M HILL		

DATA_PF	STATION_ID	SAMPLE_NAME	TEST_BATCH_TYPE	TEST_BATCH_ID	CASE	SAMPLE_DEL_GROUP_2	TOTAL_OR_DISSOLVED	COMPOSITE_YN	SAMPLING_COMPANY_CODE	ANALYST_NAME	INSTRUMENT_ID
	SD048	SC14-SD048-0.0/0.5R	ANALYSIS	59616		1406337	T	Y	CH2M HILL		
	SD048	SC14-SD048-0.5/1.5	ANALYSIS	59616		1406337	T	Y	CH2M HILL		
	SD049	SC14-SD049-0.0/0.5	ANALYSIS	59616		1406337	T	Y	CH2M HILL		
	SD049	SC14-SD049-0.0/0.5MS	ANALYSIS	59616		1406337	T	Y	CH2M HILL		
	SD049	SC14-SD049-0.0/0.5SD	ANALYSIS	59616		1406337	T	Y	CH2M HILL		
	SD050	SC14-SD050-0.5/0.5	ANALYSIS	59616		1406337	T	Y	CH2M HILL		
	SD050	SC14-SD050-0.5/1.7	ANALYSIS	59616		1406337	T	Y	CH2M HILL		
	SD036	SC14-SD036-0.0/0.5	ANALYSIS	59616		1406411	T	Y	CH2M HILL		
	SD036	SC14-SD036-0.5/2.0	ANALYSIS	59616		1406411	T	Y	CH2M HILL		
	SD036	SC14-SD036-0.5/2.0MS	ANALYSIS	59616		1406411	T	Y	CH2M HILL		
	SD036	SC14-SD036-0.5/2.0SD	ANALYSIS	59616		1406411	T	Y	CH2M HILL		
	SD037	SC14-SD037-0.0/0.5	ANALYSIS	59616		1406411	T	Y	CH2M HILL		
	SD037	SC14-SD037-0.5/1.15	ANALYSIS	59616		1406411	T	Y	CH2M HILL		
	SD044	SC14-SD044-0.0/0.5	ANALYSIS	59616		1406411	T	Y	CH2M HILL		
	SD044	SC14-SD044-0.5/1.3	ANALYSIS	59616		1406411	T	Y	CH2M HILL		
	SD044	SC14-SD044-0.5/1.8D	ANALYSIS	59616		1406411	T	Y	CH2M HILL		
	SD045	SC14-SD045-0.0/0.5	ANALYSIS	59616		1406411	T	Y	CH2M HILL		
	SD045	SC14-SD045-0.5/1.7	ANALYSIS	59616		1406411	T	Y	CH2M HILL		
	LABQC	LCS-59616-59616	ANALYSIS	59616		1406337	T	N	UNK		
	LABQC	MBLK-59616-59616	ANALYSIS	59616		1406337	T	N	UNK		
	SD021	SC14-SD021-0.0/0.5	ANALYSIS	59662		1406337	T	Y	CH2M HILL		
	SD021	SC14-SD021-0.0/0.5	ANALYSIS	59662		1406337	T	Y	CH2M HILL		
	SD021	SC14-SD021-0.0/0.5	ANALYSIS	59662		1406337	T	Y	CH2M HILL		
	SD021	SC14-SD021-0.5/1.1	ANALYSIS	59662		1406337	T	Y	CH2M HILL		
	SD021	SC14-SD021-0.5/1.1	ANALYSIS	59662		1406337	T	Y	CH2M HILL		
	SD021	SC14-SD021-0.5/1.1	ANALYSIS	59662		1406337	T	Y	CH2M HILL		
	SD047	SC14-SD047-0.0/0.5	ANALYSIS	59662		1406337	T	Y	CH2M HILL		
	SD047	SC14-SD047-0.0/0.5	ANALYSIS	59662		1406337	T	Y	CH2M HILL		
	SD047	SC14-SD047-0.0/0.5	ANALYSIS	59662		1406337	T	Y	CH2M HILL		
	SD047	SC14-SD047-0.5/1.3	ANALYSIS	59662		1406337	T	Y	CH2M HILL		
	SD047	SC14-SD047-0.5/1.3	ANALYSIS	59662		1406337	T	Y	CH2M HILL		
	SD047	SC14-SD047-0.5/1.3	ANALYSIS	59662		1406337	T	Y	CH2M HILL		
	SD048	SC14-SD048-0.0/0.5	ANALYSIS	59662		1406337	T	Y	CH2M HILL		
	SD048	SC14-SD048-0.0/0.5	ANALYSIS	59662		1406337	T	Y	CH2M HILL		
	SD048	SC14-SD048-0.0/0.5	ANALYSIS	59662		1406337	T	Y	CH2M HILL		
	SD048	SC14-SD048-0.0/0.5R	ANALYSIS	59662		1406337	T	Y	CH2M HILL		
	SD048	SC14-SD048-0.0/0.5R	ANALYSIS	59662		1406337	T	Y	CH2M HILL		
	SD048	SC14-SD048-0.0/0.5R	ANALYSIS	59662		1406337	T	Y	CH2M HILL		
	SD048	SC14-SD048-0.0/0.5R	ANALYSIS	59662		1406337	T	Y	CH2M HILL		
	SD048	SC14-SD048-0.5/1.5	ANALYSIS	59662		1406337	T	Y	CH2M HILL		
	SD048	SC14-SD048-0.5/1.5	ANALYSIS	59662		1406337	T	Y	CH2M HILL		
	SD048	SC14-SD048-0.5/1.5	ANALYSIS	59662		1406337	T	Y	CH2M HILL		
	SD049	SC14-SD049-0.0/0.5	ANALYSIS	59662		1406337	T	Y	CH2M HILL		
	SD049	SC14-SD049-0.0/0.5	ANALYSIS	59662		1406337	T	Y	CH2M HILL		
	SD049	SC14-SD049-0.0/0.5	ANALYSIS	59662		1406337	T	Y	CH2M HILL		
	SD049	SC14-SD049-0.0/0.5MS	ANALYSIS	59662		1406337	T	Y	CH2M HILL		

DATA_PF	STATION_ID	SAMPLE_NAME	TEST_BATCH_TYPE	TEST_BATCH_ID	CASE	SAMPLE_DEL_GROUP_2	TOTAL_OR_DISSOLVED	COMPOSITE_YN	SAMPLING_COMPANY_CODE	ANALYST_NAME	INSTRUMENT_ID
	SD049	SC14-SD049-0.0/0.5MS	ANALYSIS	59662		1406337	T	Y	CH2M HILL		
	SD049	SC14-SD049-0.0/0.5MS	ANALYSIS	59662		1406337	T	Y	CH2M HILL		
	SD049	SC14-SD049-0.0/0.5SD	ANALYSIS	59662		1406337	T	Y	CH2M HILL		
	SD049	SC14-SD049-0.0/0.5SD	ANALYSIS	59662		1406337	T	Y	CH2M HILL		
	SD049	SC14-SD049-0.0/0.5SD	ANALYSIS	59662		1406337	T	Y	CH2M HILL		
	SD050	SC14-SD050-0.5/0.5	ANALYSIS	59662		1406337	T	Y	CH2M HILL		
	SD050	SC14-SD050-0.5/0.5	ANALYSIS	59662		1406337	T	Y	CH2M HILL		
	SD050	SC14-SD050-0.5/0.5	ANALYSIS	59662		1406337	T	Y	CH2M HILL		
	SD050	SC14-SD050-0.5/1.7	ANALYSIS	59662		1406337	T	Y	CH2M HILL		
	SD050	SC14-SD050-0.5/1.7	ANALYSIS	59662		1406337	T	Y	CH2M HILL		
	SD050	SC14-SD050-0.5/1.7	ANALYSIS	59662		1406337	T	Y	CH2M HILL		
	FIELDQC	EB001	ANALYSIS	59522		1406411	T	Y	CH2M HILL		
	FIELDQC	EB001	ANALYSIS	59522		1406411	T	Y	CH2M HILL		
	FIELDQC	EB001	ANALYSIS	59522		1406411	T	Y	CH2M HILL		
	FIELDQC	EB001MS	ANALYSIS	59522		1406411	T	Y	CH2M HILL		
	FIELDQC	EB001MS	ANALYSIS	59522		1406411	T	Y	CH2M HILL		
	FIELDQC	EB001MS	ANALYSIS	59522		1406411	T	Y	CH2M HILL		
	FIELDQC	EB001SD	ANALYSIS	59522		1406411	T	Y	CH2M HILL		
	FIELDQC	EB001SD	ANALYSIS	59522		1406411	T	Y	CH2M HILL		
	FIELDQC	EB001SD	ANALYSIS	59522		1406411	T	Y	CH2M HILL		
	SD036	SC14-SD036-0.0/0.5	ANALYSIS	59762		1406411	T	Y	CH2M HILL		
	SD036	SC14-SD036-0.0/0.5	ANALYSIS	59762		1406411	T	Y	CH2M HILL		
	SD036	SC14-SD036-0.0/0.5	ANALYSIS	59762		1406411	T	Y	CH2M HILL		
	SD036	SC14-SD036-0.5/2.0	ANALYSIS	59762		1406411	T	Y	CH2M HILL		
	SD036	SC14-SD036-0.5/2.0	ANALYSIS	59762		1406411	T	Y	CH2M HILL		
	SD036	SC14-SD036-0.5/2.0	ANALYSIS	59762		1406411	T	Y	CH2M HILL		
	SD036	SC14-SD036-0.5/2.0MS	ANALYSIS	59762		1406411	T	Y	CH2M HILL		
	SD036	SC14-SD036-0.5/2.0MS	ANALYSIS	59762		1406411	T	Y	CH2M HILL		
	SD036	SC14-SD036-0.5/2.0MS	ANALYSIS	59762		1406411	T	Y	CH2M HILL		
	SD036	SC14-SD036-0.5/2.0SD	ANALYSIS	59762		1406411	T	Y	CH2M HILL		
	SD036	SC14-SD036-0.5/2.0SD	ANALYSIS	59762		1406411	T	Y	CH2M HILL		
	SD036	SC14-SD036-0.5/2.0SD	ANALYSIS	59762		1406411	T	Y	CH2M HILL		
	SD037	SC14-SD037-0.0/0.5	ANALYSIS	59762		1406411	T	Y	CH2M HILL		
	SD037	SC14-SD037-0.0/0.5	ANALYSIS	59762		1406411	T	Y	CH2M HILL		
	SD037	SC14-SD037-0.0/0.5	ANALYSIS	59762		1406411	T	Y	CH2M HILL		
	SD037	SC14-SD037-0.5/1.15	ANALYSIS	59762		1406411	T	Y	CH2M HILL		
	SD037	SC14-SD037-0.5/1.15	ANALYSIS	59762		1406411	T	Y	CH2M HILL		
	SD037	SC14-SD037-0.5/1.15	ANALYSIS	59762		1406411	T	Y	CH2M HILL		
	SD044	SC14-SD044-0.0/0.5	ANALYSIS	59762		1406411	T	Y	CH2M HILL		
	SD044	SC14-SD044-0.0/0.5	ANALYSIS	59762		1406411	T	Y	CH2M HILL		
	SD044	SC14-SD044-0.0/0.5	ANALYSIS	59762		1406411	T	Y	CH2M HILL		
	SD044	SC14-SD044-0.5/1.3	ANALYSIS	59762		1406411	T	Y	CH2M HILL		
	SD044	SC14-SD044-0.5/1.3	ANALYSIS	59762		1406411	T	Y	CH2M HILL		
	SD044	SC14-SD044-0.5/1.3	ANALYSIS	59762		1406411	T	Y	CH2M HILL		
	SD044	SC14-SD044-0.5/1.8D	ANALYSIS	59762		1406411	T	Y	CH2M HILL		
	SD044	SC14-SD044-0.5/1.8D	ANALYSIS	59762		1406411	T	Y	CH2M HILL		

DATA_PF	STATION_ID	SAMPLE_NAME	TEST_BATCH_TYPE	TEST_BATCH_ID	CASE	SAMPLE_DEL_GROUP_2	TOTAL_OR_DISSOLVED	COMPOSITE_YN	SAMPLING_COMPANY_CODE	ANALYST_NAME	INSTRUMENT_ID
	SD044	SC14-SD044-0.5/1.8D	ANALYSIS	59762		1406411	T	Y	CH2M HILL		
	SD045	SC14-SD045-0.0/0.5	ANALYSIS	59762		1406411	T	Y	CH2M HILL		
	SD045	SC14-SD045-0.0/0.5	ANALYSIS	59762		1406411	T	Y	CH2M HILL		
	SD045	SC14-SD045-0.0/0.5	ANALYSIS	59762		1406411	T	Y	CH2M HILL		
	SD045	SC14-SD045-0.5/1.7	ANALYSIS	59762		1406411	T	Y	CH2M HILL		
	SD045	SC14-SD045-0.5/1.7	ANALYSIS	59762		1406411	T	Y	CH2M HILL		
	SD045	SC14-SD045-0.5/1.7	ANALYSIS	59762		1406411	T	Y	CH2M HILL		
	LABQC	DBLKS1-59662-59662	ANALYSIS	59662		1406337	T	N	UNK		
	LABQC	DBLKS1-59662-59662	ANALYSIS	59662		1406337	T	N	UNK		
	LABQC	DBLKS1-59662-59662	ANALYSIS	59662		1406337	T	N	UNK		
	LABQC	DBLKS1-59762-59762	ANALYSIS	59762		1406411	T	N	UNK		
	LABQC	DBLKS1-59762-59762	ANALYSIS	59762		1406411	T	N	UNK		
	LABQC	DBLKS1-59762-59762	ANALYSIS	59762		1406411	T	N	UNK		
	LABQC	DBLKW1-59522-59522	ANALYSIS	59522		1406411	T	N	UNK		
	LABQC	DBLKW1-59522-59522	ANALYSIS	59522		1406411	T	N	UNK		
	LABQC	DBLKW1-59522-59522	ANALYSIS	59522		1406411	T	N	UNK		
	LABQC	DLCSS1-59662-59662	ANALYSIS	59662		1406337	T	N	UNK		
	LABQC	DLCSS1-59662-59662	ANALYSIS	59662		1406337	T	N	UNK		
	LABQC	DLCSS1-59662-59662	ANALYSIS	59662		1406337	T	N	UNK		
	LABQC	DLCSS1-59762-59762	ANALYSIS	59762		1406411	T	N	UNK		
	LABQC	DLCSS1-59762-59762	ANALYSIS	59762		1406411	T	N	UNK		
	LABQC	DLCSS1-59762-59762	ANALYSIS	59762		1406411	T	N	UNK		
	LABQC	DLCSW1-59522-59522	ANALYSIS	59522		1406411	T	N	UNK		
	LABQC	DLCSW1-59522-59522	ANALYSIS	59522		1406411	T	N	UNK		
	LABQC	DLCSW1-59522-59522	ANALYSIS	59522		1406411	T	N	UNK		
	SD022	SC14-SD022-0.0/0.5	ANALYSIS	59471		1406247	T	Y	CH2M HILL		
	SD022	SC14-SD022-0.0/0.5	ANALYSIS	59471		1406247	T	Y	CH2M HILL		
	SD022	SC14-SD022-0.0/0.5	ANALYSIS	59471		1406247	T	Y	CH2M HILL		
	SD022	SC14-SD022-0.0/0.5	ANALYSIS	59471		1406247	T	Y	CH2M HILL		
	SD022	SC14-SD022-0.0/0.5	ANALYSIS	59471		1406247	T	Y	CH2M HILL		
	SD022	SC14-SD022-0.0/0.5	ANALYSIS	59471		1406247	T	Y	CH2M HILL		
	SD022	SC14-SD022-0.0/0.5	ANALYSIS	59471		1406247	T	Y	CH2M HILL		
	SD022	SC14-SD022-0.0/0.5	ANALYSIS	59471		1406247	T	Y	CH2M HILL		
	SD022	SC14-SD022-0.0/0.5	ANALYSIS	59471		1406247	T	Y	CH2M HILL		
	SD022	SC14-SD022-0.0/0.5	ANALYSIS	59471		1406247	T	Y	CH2M HILL		
	SD022	SC14-SD022-0.0/0.5D	ANALYSIS	59471		1406247	T	Y	CH2M HILL		
	SD022	SC14-SD022-0.0/0.5D	ANALYSIS	59471		1406247	T	Y	CH2M HILL		
	SD022	SC14-SD022-0.0/0.5D	ANALYSIS	59471		1406247	T	Y	CH2M HILL		
	SD022	SC14-SD022-0.0/0.5D	ANALYSIS	59471		1406247	T	Y	CH2M HILL		
	SD022	SC14-SD022-0.0/0.5D	ANALYSIS	59471		1406247	T	Y	CH2M HILL		
	SD022	SC14-SD022-0.0/0.5D	ANALYSIS	59471		1406247	T	Y	CH2M HILL		
	SD022	SC14-SD022-0.0/0.5D	ANALYSIS	59471		1406247	T	Y	CH2M HILL		
	SD022	SC14-SD022-0.0/0.5D	ANALYSIS	59471		1406247	T	Y	CH2M HILL		
	SD022	SC14-SD022-0.0/0.5D	ANALYSIS	59471		1406247	T	Y	CH2M HILL		

DATA_PF	STATION_ID	SAMPLE_NAME	TEST_BATCH_TYPE	TEST_BATCH_ID	CASE	SAMPLE_DEL_GROUP_2	TOTAL_OR_DISSOLVED	COMPOSITE_YN	SAMPLING_COMPANY_CODE	ANALYST_NAME	INSTRUMENT_ID
	SD022	SC14-SD022-0.0/0.5D	ANALYSIS	59471		1406247	T	Y	CH2M HILL		
	SD022	SC14-SD022-0.0/0.5D	ANALYSIS	59471		1406247	T	Y	CH2M HILL		
	SD022	SC14-SD022-0.0/0.5D	ANALYSIS	59471		1406247	T	Y	CH2M HILL		
	SD023	SC14-SD023-0.0/0.5	ANALYSIS	59471		1406247	T	Y	CH2M HILL		
	SD023	SC14-SD023-0.0/0.5	ANALYSIS	59471		1406247	T	Y	CH2M HILL		
	SD023	SC14-SD023-0.0/0.5	ANALYSIS	59471		1406247	T	Y	CH2M HILL		
	SD023	SC14-SD023-0.0/0.5	ANALYSIS	59471		1406247	T	Y	CH2M HILL		
	SD023	SC14-SD023-0.0/0.5	ANALYSIS	59471		1406247	T	Y	CH2M HILL		
	SD023	SC14-SD023-0.0/0.5	ANALYSIS	59471		1406247	T	Y	CH2M HILL		
	SD023	SC14-SD023-0.0/0.5	ANALYSIS	59471		1406247	T	Y	CH2M HILL		
	SD023	SC14-SD023-0.0/0.5	ANALYSIS	59471		1406247	T	Y	CH2M HILL		
	SD023	SC14-SD023-0.0/0.5	ANALYSIS	59471		1406247	T	Y	CH2M HILL		
	SD023	SC14-SD023-0.0/0.5	ANALYSIS	59471		1406247	T	Y	CH2M HILL		
	SD023	SC14-SD023-0.0/0.5	ANALYSIS	59471		1406247	T	Y	CH2M HILL		
	SD023	SC14-SD023-0.0/0.5R	ANALYSIS	59471		1406247	T	Y	CH2M HILL		
	SD023	SC14-SD023-0.0/0.5R	ANALYSIS	59471		1406247	T	Y	CH2M HILL		
	SD023	SC14-SD023-0.0/0.5R	ANALYSIS	59471		1406247	T	Y	CH2M HILL		
	SD023	SC14-SD023-0.0/0.5R	ANALYSIS	59471		1406247	T	Y	CH2M HILL		
	SD023	SC14-SD023-0.0/0.5R	ANALYSIS	59471		1406247	T	Y	CH2M HILL		
	SD023	SC14-SD023-0.0/0.5R	ANALYSIS	59471		1406247	T	Y	CH2M HILL		
	SD023	SC14-SD023-0.0/0.5R	ANALYSIS	59471		1406247	T	Y	CH2M HILL		
	SD023	SC14-SD023-0.0/0.5R	ANALYSIS	59471		1406247	T	Y	CH2M HILL		
	SD023	SC14-SD023-0.0/0.5R	ANALYSIS	59471		1406247	T	Y	CH2M HILL		
	SD023	SC14-SD023-0.0/0.5R	ANALYSIS	59471		1406247	T	Y	CH2M HILL		
	SD023	SC14-SD023-0.0/0.5R	ANALYSIS	59471		1406247	T	Y	CH2M HILL		
	SD024	SC14-SD024-0.0/0.5	ANALYSIS	59471		1406247	T	Y	CH2M HILL		
	SD024	SC14-SD024-0.0/0.5	ANALYSIS	59471		1406247	T	Y	CH2M HILL		
	SD024	SC14-SD024-0.0/0.5	ANALYSIS	59471		1406247	T	Y	CH2M HILL		
	SD024	SC14-SD024-0.0/0.5	ANALYSIS	59471		1406247	T	Y	CH2M HILL		
	SD024	SC14-SD024-0.0/0.5	ANALYSIS	59471		1406247	T	Y	CH2M HILL		
	SD024	SC14-SD024-0.0/0.5	ANALYSIS	59471		1406247	T	Y	CH2M HILL		
	SD024	SC14-SD024-0.0/0.5	ANALYSIS	59471		1406247	T	Y	CH2M HILL		
	SD024	SC14-SD024-0.0/0.5	ANALYSIS	59471		1406247	T	Y	CH2M HILL		
	SD024	SC14-SD024-0.0/0.5	ANALYSIS	59471		1406247	T	Y	CH2M HILL		
	SD024	SC14-SD024-0.0/0.5	ANALYSIS	59471		1406247	T	Y	CH2M HILL		
	SD024	SC14-SD024-0.0/0.5	ANALYSIS	59471		1406247	T	Y	CH2M HILL		
	SD024	SC14-SD024-0.5/2.0	ANALYSIS	59471		1406247	T	Y	CH2M HILL		
	SD024	SC14-SD024-0.5/2.0	ANALYSIS	59471		1406247	T	Y	CH2M HILL		
	SD024	SC14-SD024-0.5/2.0	ANALYSIS	59471		1406247	T	Y	CH2M HILL		
	SD024	SC14-SD024-0.5/2.0	ANALYSIS	59471		1406247	T	Y	CH2M HILL		
	SD024	SC14-SD024-0.5/2.0	ANALYSIS	59471		1406247	T	Y	CH2M HILL		
	SD024	SC14-SD024-0.5/2.0	ANALYSIS	59471		1406247	T	Y	CH2M HILL		

DATA_PF	STATION_ID	SAMPLE_NAME	TEST_BATCH_TYPE	TEST_BATCH_ID	CASE	SAMPLE_DEL_GROUP_2	TOTAL_OR_DISSOLVED	COMPOSITE_YN	SAMPLING_COMPANY_CODE	ANALYST_NAME	INSTRUMENT_ID
	SD024	SC14-SD024-0.5/2.0	ANALYSIS	59471		1406247	T	Y	CH2M HILL		
	SD024	SC14-SD024-0.5/2.0	ANALYSIS	59471		1406247	T	Y	CH2M HILL		
	SD024	SC14-SD024-0.5/2.0	ANALYSIS	59471		1406247	T	Y	CH2M HILL		
	SD024	SC14-SD024-0.5/2.0	ANALYSIS	59471		1406247	T	Y	CH2M HILL		
	SD024	SC14-SD024-0.5/2.0	ANALYSIS	59471		1406247	T	Y	CH2M HILL		
	SD027	SC14-SD027-0.0/0.5	ANALYSIS	59527		1406247	T	Y	CH2M HILL		
	SD027	SC14-SD027-0.0/0.5	ANALYSIS	59527		1406247	T	Y	CH2M HILL		
	SD027	SC14-SD027-0.0/0.5	ANALYSIS	59527		1406247	T	Y	CH2M HILL		
	SD027	SC14-SD027-0.0/0.5	ANALYSIS	59527		1406247	T	Y	CH2M HILL		
	SD027	SC14-SD027-0.0/0.5	ANALYSIS	59527		1406247	T	Y	CH2M HILL		
	SD027	SC14-SD027-0.0/0.5	ANALYSIS	59527		1406247	T	Y	CH2M HILL		
	SD027	SC14-SD027-0.0/0.5	ANALYSIS	59527		1406247	T	Y	CH2M HILL		
	SD027	SC14-SD027-0.0/0.5	ANALYSIS	59527		1406247	T	Y	CH2M HILL		
	SD027	SC14-SD027-0.0/0.5	ANALYSIS	59527		1406247	T	Y	CH2M HILL		
	SD027	SC14-SD027-0.0/0.5	ANALYSIS	59527		1406247	T	Y	CH2M HILL		
	SD027	SC14-SD027-0.0/0.5	ANALYSIS	59527		1406247	T	Y	CH2M HILL		
	SD027	SC14-SD027-0.5/2.0	ANALYSIS	59527		1406247	T	Y	CH2M HILL		
	SD027	SC14-SD027-0.5/2.0	ANALYSIS	59527		1406247	T	Y	CH2M HILL		
	SD027	SC14-SD027-0.5/2.0	ANALYSIS	59527		1406247	T	Y	CH2M HILL		
	SD027	SC14-SD027-0.5/2.0	ANALYSIS	59527		1406247	T	Y	CH2M HILL		
	SD027	SC14-SD027-0.5/2.0	ANALYSIS	59527		1406247	T	Y	CH2M HILL		
	SD027	SC14-SD027-0.5/2.0	ANALYSIS	59527		1406247	T	Y	CH2M HILL		
	SD027	SC14-SD027-0.5/2.0	ANALYSIS	59527		1406247	T	Y	CH2M HILL		
	SD027	SC14-SD027-0.5/2.0	ANALYSIS	59527		1406247	T	Y	CH2M HILL		
	SD027	SC14-SD027-0.5/2.0	ANALYSIS	59527		1406247	T	Y	CH2M HILL		
	SD027	SC14-SD027-0.5/2.0	ANALYSIS	59527		1406247	T	Y	CH2M HILL		
	SD027	SC14-SD027-0.5/2.0D	ANALYSIS	59527		1406247	T	Y	CH2M HILL		
	SD027	SC14-SD027-0.5/2.0D	ANALYSIS	59527		1406247	T	Y	CH2M HILL		
	SD027	SC14-SD027-0.5/2.0D	ANALYSIS	59527		1406247	T	Y	CH2M HILL		
	SD027	SC14-SD027-0.5/2.0D	ANALYSIS	59527		1406247	T	Y	CH2M HILL		
	SD027	SC14-SD027-0.5/2.0D	ANALYSIS	59527		1406247	T	Y	CH2M HILL		
	SD027	SC14-SD027-0.5/2.0D	ANALYSIS	59527		1406247	T	Y	CH2M HILL		
	SD027	SC14-SD027-0.5/2.0D	ANALYSIS	59527		1406247	T	Y	CH2M HILL		
	SD027	SC14-SD027-0.5/2.0D	ANALYSIS	59527		1406247	T	Y	CH2M HILL		
	SD027	SC14-SD027-0.5/2.0D	ANALYSIS	59527		1406247	T	Y	CH2M HILL		
	SD027	SC14-SD027-0.5/2.0D	ANALYSIS	59527		1406247	T	Y	CH2M HILL		
	SD027	SC14-SD027.2.0/3.1	ANALYSIS	59527		1406247	T	Y	CH2M HILL		
	SD027	SC14-SD027.2.0/3.1	ANALYSIS	59527		1406247	T	Y	CH2M HILL		
	SD027	SC14-SD027.2.0/3.1	ANALYSIS	59527		1406247	T	Y	CH2M HILL		
	SD027	SC14-SD027.2.0/3.1	ANALYSIS	59527		1406247	T	Y	CH2M HILL		
	SD027	SC14-SD027.2.0/3.1	ANALYSIS	59527		1406247	T	Y	CH2M HILL		

DATA_PF	STATION_ID	SAMPLE_NAME	TEST_BATCH_TYPE	TEST_BATCH_ID	CASE	SAMPLE_DEL_GROUP_2	TOTAL_OR_DISSOLVED	COMPOSITE_YN	SAMPLING_COMPANY_CODE	ANALYST_NAME	INSTRUMENT_ID
	SD027	SC14-SD027.2.0/3.1	ANALYSIS	59527		1406247	T	Y	CH2M HILL		
	SD027	SC14-SD027.2.0/3.1	ANALYSIS	59527		1406247	T	Y	CH2M HILL		
	SD027	SC14-SD027.2.0/3.1	ANALYSIS	59527		1406247	T	Y	CH2M HILL		
	SD027	SC14-SD027.2.0/3.1	ANALYSIS	59527		1406247	T	Y	CH2M HILL		
	SD027	SC14-SD027.2.0/3.1	ANALYSIS	59527		1406247	T	Y	CH2M HILL		
	SD027	SC14-SD027.2.0/3.1	ANALYSIS	59527		1406247	T	Y	CH2M HILL		
	SD027	SC14-SD027.2.0/3.1	ANALYSIS	59527		1406247	T	Y	CH2M HILL		
	SD028	SC14-SD028-0.0/0.5	ANALYSIS	59471		1406247	T	Y	CH2M HILL		
	SD028	SC14-SD028-0.0/0.5	ANALYSIS	59471		1406247	T	Y	CH2M HILL		
	SD028	SC14-SD028-0.0/0.5	ANALYSIS	59471		1406247	T	Y	CH2M HILL		
	SD028	SC14-SD028-0.0/0.5	ANALYSIS	59471		1406247	T	Y	CH2M HILL		
	SD028	SC14-SD028-0.0/0.5	ANALYSIS	59471		1406247	T	Y	CH2M HILL		
	SD028	SC14-SD028-0.0/0.5	ANALYSIS	59471		1406247	T	Y	CH2M HILL		
	SD028	SC14-SD028-0.0/0.5	ANALYSIS	59471		1406247	T	Y	CH2M HILL		
	SD028	SC14-SD028-0.0/0.5	ANALYSIS	59471		1406247	T	Y	CH2M HILL		
	SD028	SC14-SD028-0.0/0.5	ANALYSIS	59471		1406247	T	Y	CH2M HILL		
	SD028	SC14-SD028-0.0/0.5	ANALYSIS	59471		1406247	T	Y	CH2M HILL		
	SD028	SC14-SD028-0.0/0.5	ANALYSIS	59471		1406247	T	Y	CH2M HILL		
	SD028	SC14-SD028-0.0/0.5MS	ANALYSIS	59471		1406247	T	N	UNK		
	SD028	SC14-SD028-0.0/0.5MS	ANALYSIS	59471		1406247	T	N	UNK		
	SD028	SC14-SD028-0.0/0.5MS	ANALYSIS	59471		1406247	T	N	UNK		
	SD028	SC14-SD028-0.0/0.5MS	ANALYSIS	59471		1406247	T	N	UNK		
	SD028	SC14-SD028-0.0/0.5SD	ANALYSIS	59471		1406247	T	N	UNK		
	SD028	SC14-SD028-0.0/0.5SD	ANALYSIS	59471		1406247	T	N	UNK		
	SD028	SC14-SD028-0.0/0.5SD	ANALYSIS	59471		1406247	T	N	UNK		
	SD028	SC14-SD028-0.0/0.5SD	ANALYSIS	59471		1406247	T	N	UNK		
	SD028	SC14-SD028-.05/2.0	ANALYSIS	59527		1406247	T	Y	CH2M HILL		
	SD028	SC14-SD028-.05/2.0	ANALYSIS	59527		1406247	T	Y	CH2M HILL		
	SD028	SC14-SD028-.05/2.0	ANALYSIS	59527		1406247	T	Y	CH2M HILL		
	SD028	SC14-SD028-.05/2.0	ANALYSIS	59527		1406247	T	Y	CH2M HILL		
	SD028	SC14-SD028-.05/2.0	ANALYSIS	59527		1406247	T	Y	CH2M HILL		
	SD028	SC14-SD028-.05/2.0	ANALYSIS	59527		1406247	T	Y	CH2M HILL		
	SD028	SC14-SD028-.05/2.0	ANALYSIS	59527		1406247	T	Y	CH2M HILL		
	SD028	SC14-SD028-.05/2.0	ANALYSIS	59527		1406247	T	Y	CH2M HILL		
	SD028	SC14-SD028-.05/2.0	ANALYSIS	59527		1406247	T	Y	CH2M HILL		
	SD028	SC14-SD028-.05/2.0	ANALYSIS	59527		1406247	T	Y	CH2M HILL		
	SD028	SC14-SD028-.05/2.0	ANALYSIS	59527		1406247	T	Y	CH2M HILL		
	SD028	SC14-SD028-2.0/2.6	ANALYSIS	59527		1406247	T	Y	CH2M HILL		
	SD028	SC14-SD028-2.0/2.6	ANALYSIS	59527		1406247	T	Y	CH2M HILL		
	SD028	SC14-SD028-2.0/2.6	ANALYSIS	59527		1406247	T	Y	CH2M HILL		
	SD028	SC14-SD028-2.0/2.6	ANALYSIS	59527		1406247	T	Y	CH2M HILL		
	SD028	SC14-SD028-2.0/2.6	ANALYSIS	59527		1406247	T	Y	CH2M HILL		
	SD028	SC14-SD028-2.0/2.6	ANALYSIS	59527		1406247	T	Y	CH2M HILL		

DATA_PF	STATION_ID	SAMPLE_NAME	TEST_BATCH_TYPE	TEST_BATCH_ID	CASE	SAMPLE_DEL_GROUP_2	TOTAL_OR_DISSOLVED	COMPOSITE_YN	SAMPLING_COMPANY_CODE	ANALYST_NAME	INSTRUMENT_ID
	SD028	SC14-SD028-2.0/2.6	ANALYSIS	59527		1406247	T	Y	CH2M HILL		
	SD028	SC14-SD028-2.0/2.6	ANALYSIS	59527		1406247	T	Y	CH2M HILL		
	SD028	SC14-SD028-2.0/2.6	ANALYSIS	59527		1406247	T	Y	CH2M HILL		
	SD028	SC14-SD028-2.0/2.6	ANALYSIS	59527		1406247	T	Y	CH2M HILL		
	SD028	SC14-SD028-2.0/2.6	ANALYSIS	59527		1406247	T	Y	CH2M HILL		
	SD029	SC14-SD029-0.0/0.5	ANALYSIS	59527		1406247	T	Y	CH2M HILL		
	SD029	SC14-SD029-0.0/0.5	ANALYSIS	59527		1406247	T	Y	CH2M HILL		
	SD029	SC14-SD029-0.0/0.5	ANALYSIS	59527		1406247	T	Y	CH2M HILL		
	SD029	SC14-SD029-0.0/0.5	ANALYSIS	59527		1406247	T	Y	CH2M HILL		
	SD029	SC14-SD029-0.0/0.5	ANALYSIS	59527		1406247	T	Y	CH2M HILL		
	SD029	SC14-SD029-0.0/0.5	ANALYSIS	59527		1406247	T	Y	CH2M HILL		
	SD029	SC14-SD029-0.0/0.5	ANALYSIS	59527		1406247	T	Y	CH2M HILL		
	SD029	SC14-SD029-0.0/0.5	ANALYSIS	59527		1406247	T	Y	CH2M HILL		
	SD029	SC14-SD029-0.0/0.5	ANALYSIS	59527		1406247	T	Y	CH2M HILL		
	SD029	SC14-SD029-0.0/0.5	ANALYSIS	59527		1406247	T	Y	CH2M HILL		
	SD029	SC14-SD029-0.0/0.5	ANALYSIS	59527		1406247	T	Y	CH2M HILL		
	SD029	SC14-SD029-0.5/2.0	ANALYSIS	59527		1406247	T	Y	CH2M HILL		
	SD029	SC14-SD029-0.5/2.0	ANALYSIS	59527		1406247	T	Y	CH2M HILL		
	SD029	SC14-SD029-0.5/2.0	ANALYSIS	59527		1406247	T	Y	CH2M HILL		
	SD029	SC14-SD029-0.5/2.0	ANALYSIS	59527		1406247	T	Y	CH2M HILL		
	SD029	SC14-SD029-0.5/2.0	ANALYSIS	59527		1406247	T	Y	CH2M HILL		
	SD029	SC14-SD029-0.5/2.0	ANALYSIS	59527		1406247	T	Y	CH2M HILL		
	SD029	SC14-SD029-0.5/2.0	ANALYSIS	59527		1406247	T	Y	CH2M HILL		
	SD029	SC14-SD029-0.5/2.0	ANALYSIS	59527		1406247	T	Y	CH2M HILL		
	SD029	SC14-SD029-0.5/2.0	ANALYSIS	59527		1406247	T	Y	CH2M HILL		
	SD029	SC14-SD029-0.5/2.0	ANALYSIS	59527		1406247	T	Y	CH2M HILL		
	SD029	SC14-SD029-2.0/4.0	ANALYSIS	59527		1406247	T	Y	CH2M HILL		
	SD029	SC14-SD029-2.0/4.0	ANALYSIS	59527		1406247	T	Y	CH2M HILL		
	SD029	SC14-SD029-2.0/4.0	ANALYSIS	59527		1406247	T	Y	CH2M HILL		
	SD029	SC14-SD029-2.0/4.0	ANALYSIS	59527		1406247	T	Y	CH2M HILL		
	SD029	SC14-SD029-2.0/4.0	ANALYSIS	59527		1406247	T	Y	CH2M HILL		
	SD029	SC14-SD029-2.0/4.0	ANALYSIS	59527		1406247	T	Y	CH2M HILL		
	SD029	SC14-SD029-2.0/4.0	ANALYSIS	59527		1406247	T	Y	CH2M HILL		
	SD029	SC14-SD029-2.0/4.0	ANALYSIS	59527		1406247	T	Y	CH2M HILL		
	SD029	SC14-SD029-2.0/4.0	ANALYSIS	59527		1406247	T	Y	CH2M HILL		
	SD029	SC14-SD029-2.0/4.0	ANALYSIS	59527		1406247	T	Y	CH2M HILL		
	SD029	SC14-SD029-2.0/4.0	ANALYSIS	59527		1406247	T	Y	CH2M HILL		
	SD029	SC14-SD029-4.0/5.2	ANALYSIS	59604		1406247	T	Y	CH2M HILL		
	SD029	SC14-SD029-4.0/5.2	ANALYSIS	59604		1406247	T	Y	CH2M HILL		
	SD029	SC14-SD029-4.0/5.2	ANALYSIS	59604		1406247	T	Y	CH2M HILL		
	SD029	SC14-SD029-4.0/5.2	ANALYSIS	59604		1406247	T	Y	CH2M HILL		
	SD029	SC14-SD029-4.0/5.2	ANALYSIS	59604		1406247	T	Y	CH2M HILL		

DATA_PF	STATION_ID	SAMPLE_NAME	TEST_BATCH_TYPE	TEST_BATCH_ID	CASE	SAMPLE_DEL_GROUP_2	TOTAL_OR_DISSOLVED	COMPOSITE_YN	SAMPLING_COMPANY_CODE	ANALYST_NAME	INSTRUMENT_ID
	SD029	SC14-SD029-4.0/5.2	ANALYSIS	59604		1406247	T	Y	CH2M HILL		
	SD029	SC14-SD029-4.0/5.2	ANALYSIS	59604		1406247	T	Y	CH2M HILL		
	SD029	SC14-SD029-4.0/5.2	ANALYSIS	59604		1406247	T	Y	CH2M HILL		
	SD029	SC14-SD029-4.0/5.2	ANALYSIS	59604		1406247	T	Y	CH2M HILL		
	SD029	SC14-SD029-4.0/5.2	ANALYSIS	59604		1406247	T	Y	CH2M HILL		
	SD029	SC14-SD029-4.0/5.2	ANALYSIS	59604		1406247	T	Y	CH2M HILL		
	SD029	SC14-SD029-4.0/5.2	ANALYSIS	59604		1406247	T	Y	CH2M HILL		
	SD030	SC14-SD030-0.0/0.5	ANALYSIS	59604		1406247	T	Y	CH2M HILL		
	SD030	SC14-SD030-0.0/0.5	ANALYSIS	59604		1406247	T	Y	CH2M HILL		
	SD030	SC14-SD030-0.0/0.5	ANALYSIS	59604		1406247	T	Y	CH2M HILL		
	SD030	SC14-SD030-0.0/0.5	ANALYSIS	59604		1406247	T	Y	CH2M HILL		
	SD030	SC14-SD030-0.0/0.5	ANALYSIS	59604		1406247	T	Y	CH2M HILL		
	SD030	SC14-SD030-0.0/0.5	ANALYSIS	59604		1406247	T	Y	CH2M HILL		
	SD030	SC14-SD030-0.0/0.5	ANALYSIS	59604		1406247	T	Y	CH2M HILL		
	SD030	SC14-SD030-0.0/0.5	ANALYSIS	59604		1406247	T	Y	CH2M HILL		
	SD030	SC14-SD030-0.0/0.5	ANALYSIS	59604		1406247	T	Y	CH2M HILL		
	SD030	SC14-SD030-0.0/0.5	ANALYSIS	59604		1406247	T	Y	CH2M HILL		
	SD030	SC14-SD030-0.5/2.0	ANALYSIS	59604		1406247	T	Y	CH2M HILL		
	SD030	SC14-SD030-0.5/2.0	ANALYSIS	59604		1406247	T	Y	CH2M HILL		
	SD030	SC14-SD030-0.5/2.0	ANALYSIS	59604		1406247	T	Y	CH2M HILL		
	SD030	SC14-SD030-0.5/2.0	ANALYSIS	59604		1406247	T	Y	CH2M HILL		
	SD030	SC14-SD030-0.5/2.0	ANALYSIS	59604		1406247	T	Y	CH2M HILL		
	SD030	SC14-SD030-0.5/2.0	ANALYSIS	59604		1406247	T	Y	CH2M HILL		
	SD030	SC14-SD030-0.5/2.0	ANALYSIS	59604		1406247	T	Y	CH2M HILL		
	SD030	SC14-SD030-0.5/2.0	ANALYSIS	59604		1406247	T	Y	CH2M HILL		
	SD030	SC14-SD030-0.5/2.0	ANALYSIS	59604		1406247	T	Y	CH2M HILL		
	SD030	SC14-SD030-0.5/2.0	ANALYSIS	59604		1406247	T	Y	CH2M HILL		
	SD030	SC14-SD030-0.5/2.0R	ANALYSIS	59604		1406247	T	Y	CH2M HILL		
	SD030	SC14-SD030-0.5/2.0R	ANALYSIS	59604		1406247	T	Y	CH2M HILL		
	SD030	SC14-SD030-0.5/2.0R	ANALYSIS	59604		1406247	T	Y	CH2M HILL		
	SD030	SC14-SD030-0.5/2.0R	ANALYSIS	59604		1406247	T	Y	CH2M HILL		
	SD030	SC14-SD030-0.5/2.0R	ANALYSIS	59604		1406247	T	Y	CH2M HILL		
	SD030	SC14-SD030-0.5/2.0R	ANALYSIS	59604		1406247	T	Y	CH2M HILL		
	SD030	SC14-SD030-0.5/2.0R	ANALYSIS	59604		1406247	T	Y	CH2M HILL		
	SD030	SC14-SD030-0.5/2.0R	ANALYSIS	59604		1406247	T	Y	CH2M HILL		
	SD030	SC14-SD030-0.5/2.0R	ANALYSIS	59604		1406247	T	Y	CH2M HILL		
	SD030	SC14-SD030-0.5/2.0R	ANALYSIS	59604		1406247	T	Y	CH2M HILL		
	SD030	SC14-SD030-2.0/2.8	ANALYSIS	59604		1406247	T	Y	CH2M HILL		
	SD030	SC14-SD030-2.0/2.8	ANALYSIS	59604		1406247	T	Y	CH2M HILL		
	SD030	SC14-SD030-2.0/2.8	ANALYSIS	59604		1406247	T	Y	CH2M HILL		

DATA_PF	STATION_ID	SAMPLE_NAME	TEST_BATCH_TYPE	TEST_BATCH_ID	CASE	SAMPLE_DEL_GROUP_2	TOTAL_OR_DISSOLVED	COMPOSITE_YN	SAMPLING_COMPANY_CODE	ANALYST_NAME	INSTRUMENT_ID
	SD030	SC14-SD030-2.0/2.8	ANALYSIS	59604		1406247	T	Y	CH2M HILL		
	SD030	SC14-SD030-2.0/2.8	ANALYSIS	59604		1406247	T	Y	CH2M HILL		
	SD030	SC14-SD030-2.0/2.8	ANALYSIS	59604		1406247	T	Y	CH2M HILL		
	SD030	SC14-SD030-2.0/2.8	ANALYSIS	59604		1406247	T	Y	CH2M HILL		
	SD030	SC14-SD030-2.0/2.8	ANALYSIS	59604		1406247	T	Y	CH2M HILL		
	SD030	SC14-SD030-2.0/2.8	ANALYSIS	59604		1406247	T	Y	CH2M HILL		
	SD030	SC14-SD030-2.0/2.8	ANALYSIS	59604		1406247	T	Y	CH2M HILL		
	SD030	SC14-SD030-2.0/2.8	ANALYSIS	59604		1406247	T	Y	CH2M HILL		
	SD030	SC14-SD030-2.0/2.8	ANALYSIS	59604		1406247	T	Y	CH2M HILL		
	SD031	SC14-SD031-0.0/0.5	ANALYSIS	59604		1406247	T	Y	CH2M HILL		
	SD031	SC14-SD031-0.0/0.5	ANALYSIS	59604		1406247	T	Y	CH2M HILL		
	SD031	SC14-SD031-0.0/0.5	ANALYSIS	59604		1406247	T	Y	CH2M HILL		
	SD031	SC14-SD031-0.0/0.5	ANALYSIS	59604		1406247	T	Y	CH2M HILL		
	SD031	SC14-SD031-0.0/0.5	ANALYSIS	59604		1406247	T	Y	CH2M HILL		
	SD031	SC14-SD031-0.0/0.5	ANALYSIS	59604		1406247	T	Y	CH2M HILL		
	SD031	SC14-SD031-0.0/0.5	ANALYSIS	59604		1406247	T	Y	CH2M HILL		
	SD031	SC14-SD031-0.0/0.5	ANALYSIS	59604		1406247	T	Y	CH2M HILL		
	SD031	SC14-SD031-0.0/0.5	ANALYSIS	59604		1406247	T	Y	CH2M HILL		
	SD031	SC14-SD031-0.0/0.5	ANALYSIS	59604		1406247	T	Y	CH2M HILL		
	SD031	SC14-SD031-0.0/0.5	ANALYSIS	59604		1406247	T	Y	CH2M HILL		
	SD031	SC14-SD031-0.5/2.0	ANALYSIS	59604		1406247	T	Y	CH2M HILL		
	SD031	SC14-SD031-0.5/2.0	ANALYSIS	59604		1406247	T	Y	CH2M HILL		
	SD031	SC14-SD031-0.5/2.0	ANALYSIS	59604		1406247	T	Y	CH2M HILL		
	SD031	SC14-SD031-0.5/2.0	ANALYSIS	59604		1406247	T	Y	CH2M HILL		
	SD031	SC14-SD031-0.5/2.0	ANALYSIS	59604		1406247	T	Y	CH2M HILL		
	SD031	SC14-SD031-0.5/2.0	ANALYSIS	59604		1406247	T	Y	CH2M HILL		
	SD031	SC14-SD031-0.5/2.0	ANALYSIS	59604		1406247	T	Y	CH2M HILL		
	SD031	SC14-SD031-0.5/2.0	ANALYSIS	59604		1406247	T	Y	CH2M HILL		
	SD031	SC14-SD031-0.5/2.0	ANALYSIS	59604		1406247	T	Y	CH2M HILL		
	SD031	SC14-SD031-2.0/2.8	ANALYSIS	59604		1406247	T	Y	CH2M HILL		
	SD031	SC14-SD031-2.0/2.8	ANALYSIS	59604		1406247	T	Y	CH2M HILL		
	SD031	SC14-SD031-2.0/2.8	ANALYSIS	59604		1406247	T	Y	CH2M HILL		
	SD031	SC14-SD031-2.0/2.8	ANALYSIS	59604		1406247	T	Y	CH2M HILL		
	SD031	SC14-SD031-2.0/2.8	ANALYSIS	59604		1406247	T	Y	CH2M HILL		
	SD031	SC14-SD031-2.0/2.8	ANALYSIS	59604		1406247	T	Y	CH2M HILL		
	SD031	SC14-SD031-2.0/2.8	ANALYSIS	59604		1406247	T	Y	CH2M HILL		
	SD031	SC14-SD031-2.0/2.8	ANALYSIS	59604		1406247	T	Y	CH2M HILL		
	SD031	SC14-SD031-2.0/2.8	ANALYSIS	59604		1406247	T	Y	CH2M HILL		
	SD031	SC14-SD031-2.0/2.8	ANALYSIS	59604		1406247	T	Y	CH2M HILL		
	SD031	SC14-SD031-2.0/2.8	ANALYSIS	59604		1406247	T	Y	CH2M HILL		
	SD032	SC14-SD032-0.0/0.5	ANALYSIS	59471		1406247	T	Y	CH2M HILL		

DATA_PF	STATION_ID	SAMPLE_NAME	TEST_BATCH_TYPE	TEST_BATCH_ID	CASE	SAMPLE_DEL_GROUP_2	TOTAL_OR_DISSOLVED	COMPOSITE_YN	SAMPLING_COMPANY_CODE	ANALYST_NAME	INSTRUMENT_ID
	SD032	SC14-SD032-0.0/0.5	ANALYSIS	59471		1406247	T	Y	CH2M HILL		
	SD032	SC14-SD032-0.0/0.5	ANALYSIS	59471		1406247	T	Y	CH2M HILL		
	SD032	SC14-SD032-0.0/0.5	ANALYSIS	59471		1406247	T	Y	CH2M HILL		
	SD032	SC14-SD032-0.0/0.5	ANALYSIS	59471		1406247	T	Y	CH2M HILL		
	SD032	SC14-SD032-0.0/0.5	ANALYSIS	59471		1406247	T	Y	CH2M HILL		
	SD032	SC14-SD032-0.0/0.5	ANALYSIS	59471		1406247	T	Y	CH2M HILL		
	SD032	SC14-SD032-0.0/0.5	ANALYSIS	59471		1406247	T	Y	CH2M HILL		
	SD032	SC14-SD032-0.0/0.5	ANALYSIS	59471		1406247	T	Y	CH2M HILL		
	SD032	SC14-SD032-0.0/0.5	ANALYSIS	59471		1406247	T	Y	CH2M HILL		
	SD032	SC14-SD032-0.0/0.5	ANALYSIS	59471		1406247	T	Y	CH2M HILL		
	SD032	SC14-SD032-0.5/2.0	ANALYSIS	59471		1406247	T	Y	CH2M HILL		
	SD032	SC14-SD032-0.5/2.0	ANALYSIS	59471		1406247	T	Y	CH2M HILL		
	SD032	SC14-SD032-0.5/2.0	ANALYSIS	59471		1406247	T	Y	CH2M HILL		
	SD032	SC14-SD032-0.5/2.0	ANALYSIS	59471		1406247	T	Y	CH2M HILL		
	SD032	SC14-SD032-0.5/2.0	ANALYSIS	59471		1406247	T	Y	CH2M HILL		
	SD032	SC14-SD032-0.5/2.0	ANALYSIS	59471		1406247	T	Y	CH2M HILL		
	SD032	SC14-SD032-0.5/2.0	ANALYSIS	59471		1406247	T	Y	CH2M HILL		
	SD032	SC14-SD032-0.5/2.0	ANALYSIS	59471		1406247	T	Y	CH2M HILL		
	SD032	SC14-SD032-0.5/2.0	ANALYSIS	59471		1406247	T	Y	CH2M HILL		
	SD032	SC14-SD032-0.5/2.0	ANALYSIS	59471		1406247	T	Y	CH2M HILL		
	SD032	SC14-SD032-0.5/2.0	ANALYSIS	59471		1406247	T	Y	CH2M HILL		
	SD032	SC14-SD032-2.0/4.0	ANALYSIS	59471		1406247	T	Y	CH2M HILL		
	SD032	SC14-SD032-2.0/4.0	ANALYSIS	59471		1406247	T	Y	CH2M HILL		
	SD032	SC14-SD032-2.0/4.0	ANALYSIS	59471		1406247	T	Y	CH2M HILL		
	SD032	SC14-SD032-2.0/4.0	ANALYSIS	59471		1406247	T	Y	CH2M HILL		
	SD032	SC14-SD032-2.0/4.0	ANALYSIS	59471		1406247	T	Y	CH2M HILL		
	SD032	SC14-SD032-2.0/4.0	ANALYSIS	59471		1406247	T	Y	CH2M HILL		
	SD032	SC14-SD032-2.0/4.0	ANALYSIS	59471		1406247	T	Y	CH2M HILL		
	SD032	SC14-SD032-2.0/4.0	ANALYSIS	59471		1406247	T	Y	CH2M HILL		
	SD032	SC14-SD032-2.0/4.0	ANALYSIS	59471		1406247	T	Y	CH2M HILL		
	SD032	SC14-SD032-2.0/4.0	ANALYSIS	59471		1406247	T	Y	CH2M HILL		
	SD033	SC14-SD033-0.0/0.5	ANALYSIS	59471		1406247	T	Y	CH2M HILL		
	SD033	SC14-SD033-0.0/0.5	ANALYSIS	59471		1406247	T	Y	CH2M HILL		
	SD033	SC14-SD033-0.0/0.5	ANALYSIS	59471		1406247	T	Y	CH2M HILL		
	SD033	SC14-SD033-0.0/0.5	ANALYSIS	59471		1406247	T	Y	CH2M HILL		
	SD033	SC14-SD033-0.0/0.5	ANALYSIS	59471		1406247	T	Y	CH2M HILL		
	SD033	SC14-SD033-0.0/0.5	ANALYSIS	59471		1406247	T	Y	CH2M HILL		
	SD033	SC14-SD033-0.0/0.5	ANALYSIS	59471		1406247	T	Y	CH2M HILL		
	SD033	SC14-SD033-0.0/0.5	ANALYSIS	59471		1406247	T	Y	CH2M HILL		
	SD033	SC14-SD033-0.0/0.5	ANALYSIS	59471		1406247	T	Y	CH2M HILL		
	SD033	SC14-SD033-0.0/0.5	ANALYSIS	59471		1406247	T	Y	CH2M HILL		

DATA_PF	STATION_ID	SAMPLE_NAME	TEST_BATCH_TYPE	TEST_BATCH_ID	CASE	SAMPLE_DEL_GROUP_2	TOTAL_OR_DISSOLVED	COMPOSITE_YN	SAMPLING_COMPANY_CODE	ANALYST_NAME	INSTRUMENT_ID
	SD033	SC14-SD033-0.0/0.5	ANALYSIS	59471		1406247	T	Y	CH2M HILL		
	SD033	SC14-SD033-0.5/2.0	ANALYSIS	59471		1406247	T	Y	CH2M HILL		
	SD033	SC14-SD033-0.5/2.0	ANALYSIS	59471		1406247	T	Y	CH2M HILL		
	SD033	SC14-SD033-0.5/2.0	ANALYSIS	59471		1406247	T	Y	CH2M HILL		
	SD033	SC14-SD033-0.5/2.0	ANALYSIS	59471		1406247	T	Y	CH2M HILL		
	SD033	SC14-SD033-0.5/2.0	ANALYSIS	59471		1406247	T	Y	CH2M HILL		
	SD033	SC14-SD033-0.5/2.0	ANALYSIS	59471		1406247	T	Y	CH2M HILL		
	SD033	SC14-SD033-0.5/2.0	ANALYSIS	59471		1406247	T	Y	CH2M HILL		
	SD033	SC14-SD033-0.5/2.0	ANALYSIS	59471		1406247	T	Y	CH2M HILL		
	SD033	SC14-SD033-0.5/2.0	ANALYSIS	59471		1406247	T	Y	CH2M HILL		
	SD033	SC14-SD033-0.5/2.0	ANALYSIS	59471		1406247	T	Y	CH2M HILL		
	SD033	SC14-SD033-0.5/2.0	ANALYSIS	59471		1406247	T	Y	CH2M HILL		
	SD033	SC14-SD033-2.0/4.0	ANALYSIS	59471		1406247	T	Y	CH2M HILL		
	SD033	SC14-SD033-2.0/4.0	ANALYSIS	59471		1406247	T	Y	CH2M HILL		
	SD033	SC14-SD033-2.0/4.0	ANALYSIS	59471		1406247	T	Y	CH2M HILL		
	SD033	SC14-SD033-2.0/4.0	ANALYSIS	59471		1406247	T	Y	CH2M HILL		
	SD033	SC14-SD033-2.0/4.0	ANALYSIS	59471		1406247	T	Y	CH2M HILL		
	SD033	SC14-SD033-2.0/4.0	ANALYSIS	59471		1406247	T	Y	CH2M HILL		
	SD033	SC14-SD033-2.0/4.0	ANALYSIS	59471		1406247	T	Y	CH2M HILL		
	SD033	SC14-SD033-2.0/4.0	ANALYSIS	59471		1406247	T	Y	CH2M HILL		
	SD033	SC14-SD033-2.0/4.0	ANALYSIS	59471		1406247	T	Y	CH2M HILL		
	SD033	SC14-SD033-2.0/4.0	ANALYSIS	59471		1406247	T	Y	CH2M HILL		
	SD035	SC14-SD035-0.0/0.5	ANALYSIS	59471		1406247	T	Y	CH2M HILL		
	SD035	SC14-SD035-0.0/0.5	ANALYSIS	59471		1406247	T	Y	CH2M HILL		
	SD035	SC14-SD035-0.0/0.5	ANALYSIS	59471		1406247	T	Y	CH2M HILL		
	SD035	SC14-SD035-0.0/0.5	ANALYSIS	59471		1406247	T	Y	CH2M HILL		
	SD035	SC14-SD035-0.0/0.5	ANALYSIS	59471		1406247	T	Y	CH2M HILL		
	SD035	SC14-SD035-0.0/0.5	ANALYSIS	59471		1406247	T	Y	CH2M HILL		
	SD035	SC14-SD035-0.0/0.5	ANALYSIS	59471		1406247	T	Y	CH2M HILL		
	SD035	SC14-SD035-0.0/0.5	ANALYSIS	59471		1406247	T	Y	CH2M HILL		
	SD035	SC14-SD035-0.0/0.5	ANALYSIS	59471		1406247	T	Y	CH2M HILL		
	SD035	SC14-SD035-0.0/0.5	ANALYSIS	59471		1406247	T	Y	CH2M HILL		
	SD035	SC14-SD035-0.5/1.0	ANALYSIS	59471		1406247	T	Y	CH2M HILL		
	SD035	SC14-SD035-0.5/1.0	ANALYSIS	59471		1406247	T	Y	CH2M HILL		
	SD035	SC14-SD035-0.5/1.0	ANALYSIS	59471		1406247	T	Y	CH2M HILL		
	SD035	SC14-SD035-0.5/1.0	ANALYSIS	59471		1406247	T	Y	CH2M HILL		
	SD035	SC14-SD035-0.5/1.0	ANALYSIS	59471		1406247	T	Y	CH2M HILL		
	SD035	SC14-SD035-0.5/1.0	ANALYSIS	59471		1406247	T	Y	CH2M HILL		
	SD035	SC14-SD035-0.5/1.0	ANALYSIS	59471		1406247	T	Y	CH2M HILL		
	SD035	SC14-SD035-0.5/1.0	ANALYSIS	59471		1406247	T	Y	CH2M HILL		
	SD035	SC14-SD035-0.5/1.0	ANALYSIS	59471		1406247	T	Y	CH2M HILL		

DATA_PF	STATION_ID	SAMPLE_NAME	TEST_BATCH_TYPE	TEST_BATCH_ID	CASE	SAMPLE_DEL_GROUP_2	TOTAL_OR_DISSOLVED	COMPOSITE_YN	SAMPLING_COMPANY_CODE	ANALYST_NAME	INSTRUMENT_ID
	SD035	SC14-SD035-0.5/1.0	ANALYSIS	59471		1406247	T	Y	CH2M HILL		
	SD035	SC14-SD035-0.5/1.0	ANALYSIS	59471		1406247	T	Y	CH2M HILL		
	SD035	SC14-SD035-0.5/1.0	ANALYSIS	59471		1406247	T	Y	CH2M HILL		
	SD021	SC14-SD021-0.0/0.5	ANALYSIS	59663		1406337	T	Y	CH2M HILL		
	SD021	SC14-SD021-0.0/0.5	ANALYSIS	59663		1406337	T	Y	CH2M HILL		
	SD021	SC14-SD021-0.0/0.5	ANALYSIS	59663		1406337	T	Y	CH2M HILL		
	SD021	SC14-SD021-0.0/0.5	ANALYSIS	59663		1406337	T	Y	CH2M HILL		
	SD021	SC14-SD021-0.0/0.5	ANALYSIS	59663		1406337	T	Y	CH2M HILL		
	SD021	SC14-SD021-0.0/0.5	ANALYSIS	59663		1406337	T	Y	CH2M HILL		
	SD021	SC14-SD021-0.0/0.5	ANALYSIS	59663		1406337	T	Y	CH2M HILL		
	SD021	SC14-SD021-0.0/0.5	ANALYSIS	59663		1406337	T	Y	CH2M HILL		
	SD021	SC14-SD021-0.0/0.5	ANALYSIS	59663		1406337	T	Y	CH2M HILL		
	SD021	SC14-SD021-0.0/0.5	ANALYSIS	59663		1406337	T	Y	CH2M HILL		
	SD021	SC14-SD021-0.0/0.5	ANALYSIS	59663		1406337	T	Y	CH2M HILL		
	SD021	SC14-SD021-0.5/1.1	ANALYSIS	59663		1406337	T	Y	CH2M HILL		
	SD021	SC14-SD021-0.5/1.1	ANALYSIS	59663		1406337	T	Y	CH2M HILL		
	SD021	SC14-SD021-0.5/1.1	ANALYSIS	59663		1406337	T	Y	CH2M HILL		
	SD021	SC14-SD021-0.5/1.1	ANALYSIS	59663		1406337	T	Y	CH2M HILL		
	SD021	SC14-SD021-0.5/1.1	ANALYSIS	59663		1406337	T	Y	CH2M HILL		
	SD021	SC14-SD021-0.5/1.1	ANALYSIS	59663		1406337	T	Y	CH2M HILL		
	SD021	SC14-SD021-0.5/1.1	ANALYSIS	59663		1406337	T	Y	CH2M HILL		
	SD021	SC14-SD021-0.5/1.1	ANALYSIS	59663		1406337	T	Y	CH2M HILL		
	SD021	SC14-SD021-0.5/1.1	ANALYSIS	59663		1406337	T	Y	CH2M HILL		
	SD021	SC14-SD021-0.5/1.1	ANALYSIS	59663		1406337	T	Y	CH2M HILL		
	SD021	SC14-SD021-0.5/1.1	ANALYSIS	59663		1406337	T	Y	CH2M HILL		
	SD026	SC14-SD026-0.0/0.5	ANALYSIS	59663		1406337	T	Y	CH2M HILL		
	SD026	SC14-SD026-0.0/0.5	ANALYSIS	59663		1406337	T	Y	CH2M HILL		
	SD026	SC14-SD026-0.0/0.5	ANALYSIS	59663		1406337	T	Y	CH2M HILL		
	SD026	SC14-SD026-0.0/0.5	ANALYSIS	59663		1406337	T	Y	CH2M HILL		
	SD026	SC14-SD026-0.0/0.5	ANALYSIS	59663		1406337	T	Y	CH2M HILL		
	SD026	SC14-SD026-0.0/0.5	ANALYSIS	59663		1406337	T	Y	CH2M HILL		
	SD026	SC14-SD026-0.0/0.5	ANALYSIS	59663		1406337	T	Y	CH2M HILL		
	SD026	SC14-SD026-0.0/0.5	ANALYSIS	59663		1406337	T	Y	CH2M HILL		
	SD026	SC14-SD026-0.0/0.5	ANALYSIS	59663		1406337	T	Y	CH2M HILL		
	SD026	SC14-SD026-0.0/0.5	ANALYSIS	59663		1406337	T	Y	CH2M HILL		
	SD026	SC14-SD026-0.0/0.5	ANALYSIS	59663		1406337	T	Y	CH2M HILL		
	SD026	SC14-SD026-0.5/2.0	ANALYSIS	59663		1406337	T	Y	CH2M HILL		
	SD026	SC14-SD026-0.5/2.0	ANALYSIS	59663		1406337	T	Y	CH2M HILL		
	SD026	SC14-SD026-0.5/2.0	ANALYSIS	59663		1406337	T	Y	CH2M HILL		
	SD026	SC14-SD026-0.5/2.0	ANALYSIS	59663		1406337	T	Y	CH2M HILL		
	SD026	SC14-SD026-0.5/2.0	ANALYSIS	59663		1406337	T	Y	CH2M HILL		
	SD026	SC14-SD026-0.5/2.0	ANALYSIS	59663		1406337	T	Y	CH2M HILL		

DATA_PF	STATION_ID	SAMPLE_NAME	TEST_BATCH_TYPE	TEST_BATCH_ID	CASE	SAMPLE_DEL_GROUP_2	TOTAL_OR_DISSOLVED	COMPOSITE_YN	SAMPLING_COMPANY_CODE	ANALYST_NAME	INSTRUMENT_ID
	SD026	SC14-SD026-0.5/2.0	ANALYSIS	59663		1406337	T	Y	CH2M HILL		
	SD026	SC14-SD026-0.5/2.0	ANALYSIS	59663		1406337	T	Y	CH2M HILL		
	SD026	SC14-SD026-0.5/2.0	ANALYSIS	59663		1406337	T	Y	CH2M HILL		
	SD026	SC14-SD026-0.5/2.0	ANALYSIS	59663		1406337	T	Y	CH2M HILL		
	SD026	SC14-SD026-0.5/2.0	ANALYSIS	59663		1406337	T	Y	CH2M HILL		
	SD047	SC14-SD047-0.0/0.5	ANALYSIS	59663		1406337	T	Y	CH2M HILL		
	SD047	SC14-SD047-0.0/0.5	ANALYSIS	59663		1406337	T	Y	CH2M HILL		
	SD047	SC14-SD047-0.0/0.5	ANALYSIS	59663		1406337	T	Y	CH2M HILL		
	SD047	SC14-SD047-0.0/0.5	ANALYSIS	59663		1406337	T	Y	CH2M HILL		
	SD047	SC14-SD047-0.0/0.5	ANALYSIS	59663		1406337	T	Y	CH2M HILL		
	SD047	SC14-SD047-0.0/0.5	ANALYSIS	59663		1406337	T	Y	CH2M HILL		
	SD047	SC14-SD047-0.0/0.5	ANALYSIS	59663		1406337	T	Y	CH2M HILL		
	SD047	SC14-SD047-0.0/0.5	ANALYSIS	59663		1406337	T	Y	CH2M HILL		
	SD047	SC14-SD047-0.0/0.5	ANALYSIS	59663		1406337	T	Y	CH2M HILL		
	SD047	SC14-SD047-0.0/0.5	ANALYSIS	59663		1406337	T	Y	CH2M HILL		
	SD047	SC14-SD047-0.0/0.5	ANALYSIS	59663		1406337	T	Y	CH2M HILL		
	SD047	SC14-SD047-0.5/1.3	ANALYSIS	59663		1406337	T	Y	CH2M HILL		
	SD047	SC14-SD047-0.5/1.3	ANALYSIS	59663		1406337	T	Y	CH2M HILL		
	SD047	SC14-SD047-0.5/1.3	ANALYSIS	59663		1406337	T	Y	CH2M HILL		
	SD047	SC14-SD047-0.5/1.3	ANALYSIS	59663		1406337	T	Y	CH2M HILL		
	SD047	SC14-SD047-0.5/1.3	ANALYSIS	59663		1406337	T	Y	CH2M HILL		
	SD047	SC14-SD047-0.5/1.3	ANALYSIS	59663		1406337	T	Y	CH2M HILL		
	SD047	SC14-SD047-0.5/1.3	ANALYSIS	59663		1406337	T	Y	CH2M HILL		
	SD047	SC14-SD047-0.5/1.3	ANALYSIS	59663		1406337	T	Y	CH2M HILL		
	SD047	SC14-SD047-0.5/1.3	ANALYSIS	59663		1406337	T	Y	CH2M HILL		
	SD047	SC14-SD047-0.5/1.3	ANALYSIS	59663		1406337	T	Y	CH2M HILL		
	SD048	SC14-SD048-0.0/0.5	ANALYSIS	59663		1406337	T	Y	CH2M HILL		
	SD048	SC14-SD048-0.0/0.5	ANALYSIS	59663		1406337	T	Y	CH2M HILL		
	SD048	SC14-SD048-0.0/0.5	ANALYSIS	59663		1406337	T	Y	CH2M HILL		
	SD048	SC14-SD048-0.0/0.5	ANALYSIS	59663		1406337	T	Y	CH2M HILL		
	SD048	SC14-SD048-0.0/0.5	ANALYSIS	59663		1406337	T	Y	CH2M HILL		
	SD048	SC14-SD048-0.0/0.5	ANALYSIS	59663		1406337	T	Y	CH2M HILL		
	SD048	SC14-SD048-0.0/0.5	ANALYSIS	59663		1406337	T	Y	CH2M HILL		
	SD048	SC14-SD048-0.0/0.5	ANALYSIS	59663		1406337	T	Y	CH2M HILL		
	SD048	SC14-SD048-0.0/0.5	ANALYSIS	59663		1406337	T	Y	CH2M HILL		
	SD048	SC14-SD048-0.0/0.5	ANALYSIS	59663		1406337	T	Y	CH2M HILL		
	SD048	SC14-SD048-0.0/0.5R	ANALYSIS	59663		1406337	T	Y	CH2M HILL		
	SD048	SC14-SD048-0.0/0.5R	ANALYSIS	59663		1406337	T	Y	CH2M HILL		
	SD048	SC14-SD048-0.0/0.5R	ANALYSIS	59663		1406337	T	Y	CH2M HILL		
	SD048	SC14-SD048-0.0/0.5R	ANALYSIS	59663		1406337	T	Y	CH2M HILL		
	SD048	SC14-SD048-0.0/0.5R	ANALYSIS	59663		1406337	T	Y	CH2M HILL		

DATA_PF	STATION_ID	SAMPLE_NAME	TEST_BATCH_TYPE	TEST_BATCH_ID	CASE	SAMPLE_DEL_GROUP_2	TOTAL_OR_DISSOLVED	COMPOSITE_YN	SAMPLING_COMPANY_CODE	ANALYST_NAME	INSTRUMENT_ID
	SD048	SC14-SD048-0.0/0.5R	ANALYSIS	59663		1406337	T	Y	CH2M HILL		
	SD048	SC14-SD048-0.0/0.5R	ANALYSIS	59663		1406337	T	Y	CH2M HILL		
	SD048	SC14-SD048-0.0/0.5R	ANALYSIS	59663		1406337	T	Y	CH2M HILL		
	SD048	SC14-SD048-0.0/0.5R	ANALYSIS	59663		1406337	T	Y	CH2M HILL		
	SD048	SC14-SD048-0.0/0.5R	ANALYSIS	59663		1406337	T	Y	CH2M HILL		
	SD048	SC14-SD048-0.0/0.5R	ANALYSIS	59663		1406337	T	Y	CH2M HILL		
	SD048	SC14-SD048-0.0/0.5R	ANALYSIS	59663		1406337	T	Y	CH2M HILL		
	SD048	SC14-SD048-0.5/1.5	ANALYSIS	59663		1406337	T	Y	CH2M HILL		
	SD048	SC14-SD048-0.5/1.5	ANALYSIS	59663		1406337	T	Y	CH2M HILL		
	SD048	SC14-SD048-0.5/1.5	ANALYSIS	59663		1406337	T	Y	CH2M HILL		
	SD048	SC14-SD048-0.5/1.5	ANALYSIS	59663		1406337	T	Y	CH2M HILL		
	SD048	SC14-SD048-0.5/1.5	ANALYSIS	59663		1406337	T	Y	CH2M HILL		
	SD048	SC14-SD048-0.5/1.5	ANALYSIS	59663		1406337	T	Y	CH2M HILL		
	SD048	SC14-SD048-0.5/1.5	ANALYSIS	59663		1406337	T	Y	CH2M HILL		
	SD048	SC14-SD048-0.5/1.5	ANALYSIS	59663		1406337	T	Y	CH2M HILL		
	SD048	SC14-SD048-0.5/1.5	ANALYSIS	59663		1406337	T	Y	CH2M HILL		
	SD048	SC14-SD048-0.5/1.5	ANALYSIS	59663		1406337	T	Y	CH2M HILL		
	SD048	SC14-SD048-0.5/1.5	ANALYSIS	59663		1406337	T	Y	CH2M HILL		
	SD049	SC14-SD049-0.0/0.5	ANALYSIS	59663		1406337	T	Y	CH2M HILL		
	SD049	SC14-SD049-0.0/0.5	ANALYSIS	59663		1406337	T	Y	CH2M HILL		
	SD049	SC14-SD049-0.0/0.5	ANALYSIS	59663		1406337	T	Y	CH2M HILL		
	SD049	SC14-SD049-0.0/0.5	ANALYSIS	59663		1406337	T	Y	CH2M HILL		
	SD049	SC14-SD049-0.0/0.5	ANALYSIS	59663		1406337	T	Y	CH2M HILL		
	SD049	SC14-SD049-0.0/0.5	ANALYSIS	59663		1406337	T	Y	CH2M HILL		
	SD049	SC14-SD049-0.0/0.5	ANALYSIS	59663		1406337	T	Y	CH2M HILL		
	SD049	SC14-SD049-0.0/0.5	ANALYSIS	59663		1406337	T	Y	CH2M HILL		
	SD049	SC14-SD049-0.0/0.5	ANALYSIS	59663		1406337	T	Y	CH2M HILL		
	SD049	SC14-SD049-0.0/0.5MS	ANALYSIS	59663		1406337	T	Y	CH2M HILL		
	SD049	SC14-SD049-0.0/0.5MS	ANALYSIS	59663		1406337	T	Y	CH2M HILL		
	SD049	SC14-SD049-0.0/0.5MS	ANALYSIS	59663		1406337	T	Y	CH2M HILL		
	SD049	SC14-SD049-0.0/0.5MS	ANALYSIS	59663		1406337	T	Y	CH2M HILL		
	SD049	SC14-SD049-0.0/0.5SD	ANALYSIS	59663		1406337	T	Y	CH2M HILL		
	SD049	SC14-SD049-0.0/0.5SD	ANALYSIS	59663		1406337	T	Y	CH2M HILL		
	SD049	SC14-SD049-0.0/0.5SD	ANALYSIS	59663		1406337	T	Y	CH2M HILL		
	SD049	SC14-SD049-0.0/0.5SD	ANALYSIS	59663		1406337	T	Y	CH2M HILL		
	SD050	SC14-SD050-0.5/0.5	ANALYSIS	59663		1406337	T	Y	CH2M HILL		
	SD050	SC14-SD050-0.5/0.5	ANALYSIS	59663		1406337	T	Y	CH2M HILL		
	SD050	SC14-SD050-0.5/0.5	ANALYSIS	59663		1406337	T	Y	CH2M HILL		
	SD050	SC14-SD050-0.5/0.5	ANALYSIS	59663		1406337	T	Y	CH2M HILL		
	SD050	SC14-SD050-0.5/0.5	ANALYSIS	59663		1406337	T	Y	CH2M HILL		
	SD050	SC14-SD050-0.5/0.5	ANALYSIS	59663		1406337	T	Y	CH2M HILL		
	SD050	SC14-SD050-0.5/0.5	ANALYSIS	59663		1406337	T	Y	CH2M HILL		

DATA_PF	STATION_ID	SAMPLE_NAME	TEST_BATCH_TYPE	TEST_BATCH_ID	CASE	SAMPLE_DEL_GROUP_2	TOTAL_OR_DISSOLVED	COMPOSITE_YN	SAMPLING_COMPANY_CODE	ANALYST_NAME	INSTRUMENT_ID
	SD050	SC14-SD050-0.5/0.5	ANALYSIS	59663		1406337	T	Y	CH2M HILL		
	SD050	SC14-SD050-0.5/0.5	ANALYSIS	59663		1406337	T	Y	CH2M HILL		
	SD050	SC14-SD050-0.5/0.5	ANALYSIS	59663		1406337	T	Y	CH2M HILL		
	SD050	SC14-SD050-0.5/0.5	ANALYSIS	59663		1406337	T	Y	CH2M HILL		
	SD050	SC14-SD050-0.5/0.5	ANALYSIS	59663		1406337	T	Y	CH2M HILL		
	SD050	SC14-SD050-0.5/1.7	ANALYSIS	59663		1406337	T	Y	CH2M HILL		
	SD050	SC14-SD050-0.5/1.7	ANALYSIS	59663		1406337	T	Y	CH2M HILL		
	SD050	SC14-SD050-0.5/1.7	ANALYSIS	59663		1406337	T	Y	CH2M HILL		
	SD050	SC14-SD050-0.5/1.7	ANALYSIS	59663		1406337	T	Y	CH2M HILL		
	SD050	SC14-SD050-0.5/1.7	ANALYSIS	59663		1406337	T	Y	CH2M HILL		
	SD050	SC14-SD050-0.5/1.7	ANALYSIS	59663		1406337	T	Y	CH2M HILL		
	SD050	SC14-SD050-0.5/1.7	ANALYSIS	59663		1406337	T	Y	CH2M HILL		
	SD050	SC14-SD050-0.5/1.7	ANALYSIS	59663		1406337	T	Y	CH2M HILL		
	SD050	SC14-SD050-0.5/1.7	ANALYSIS	59663		1406337	T	Y	CH2M HILL		
	SD050	SC14-SD050-0.5/1.7	ANALYSIS	59663		1406337	T	Y	CH2M HILL		
	SD050	SC14-SD050-0.5/1.7	ANALYSIS	59663		1406337	T	Y	CH2M HILL		
	FIELDQC	EB001	ANALYSIS	59617		1406411	T	Y	CH2M HILL		
	FIELDQC	EB001	ANALYSIS	59617		1406411	T	Y	CH2M HILL		
	FIELDQC	EB001	ANALYSIS	59617		1406411	T	Y	CH2M HILL		
	FIELDQC	EB001	ANALYSIS	59617		1406411	T	Y	CH2M HILL		
	FIELDQC	EB001	ANALYSIS	59617		1406411	T	Y	CH2M HILL		
	FIELDQC	EB001	ANALYSIS	59617		1406411	T	Y	CH2M HILL		
	FIELDQC	EB001	ANALYSIS	59617		1406411	T	Y	CH2M HILL		
	FIELDQC	EB001	ANALYSIS	59617		1406411	T	Y	CH2M HILL		
	FIELDQC	EB001	ANALYSIS	59617		1406411	T	Y	CH2M HILL		
	FIELDQC	EB001	ANALYSIS	59617		1406411	T	Y	CH2M HILL		
	FIELDQC	EB001	ANALYSIS	59617		1406411	T	Y	CH2M HILL		
	FIELDQC	EB001	ANALYSIS	59617		1406411	T	Y	CH2M HILL		
	SD036	SC14-SD036-0.0/0.5	ANALYSIS	59734a		1406411	T	Y	CH2M HILL		
	SD036	SC14-SD036-0.0/0.5	ANALYSIS	59734a		1406411	T	Y	CH2M HILL		
	SD036	SC14-SD036-0.0/0.5	ANALYSIS	59734a		1406411	T	Y	CH2M HILL		
	SD036	SC14-SD036-0.0/0.5	ANALYSIS	59734a		1406411	T	Y	CH2M HILL		
	SD036	SC14-SD036-0.0/0.5	ANALYSIS	59734a		1406411	T	Y	CH2M HILL		
	SD036	SC14-SD036-0.0/0.5	ANALYSIS	59734a		1406411	T	Y	CH2M HILL		
	SD036	SC14-SD036-0.0/0.5	ANALYSIS	59734a		1406411	T	Y	CH2M HILL		
	SD036	SC14-SD036-0.0/0.5	ANALYSIS	59734a		1406411	T	Y	CH2M HILL		
	SD036	SC14-SD036-0.0/0.5	ANALYSIS	59734a		1406411	T	Y	CH2M HILL		
	SD036	SC14-SD036-0.0/0.5	ANALYSIS	59734a		1406411	T	Y	CH2M HILL		
	SD036	SC14-SD036-0.0/0.5	ANALYSIS	59734a		1406411	T	Y	CH2M HILL		
	SD036	SC14-SD036-0.5/2.0	ANALYSIS	59734a		1406411	T	Y	CH2M HILL		
	SD036	SC14-SD036-0.5/2.0	ANALYSIS	59734a		1406411	T	Y	CH2M HILL		
	SD036	SC14-SD036-0.5/2.0	ANALYSIS	59734a		1406411	T	Y	CH2M HILL		
	SD036	SC14-SD036-0.5/2.0	ANALYSIS	59734a		1406411	T	Y	CH2M HILL		
	SD036	SC14-SD036-0.5/2.0	ANALYSIS	59734a		1406411	T	Y	CH2M HILL		

DATA_PF	STATION_ID	SAMPLE_NAME	TEST_BATCH_TYPE	TEST_BATCH_ID	CASE	SAMPLE_DEL_GROUP_2	TOTAL_OR_DISSOLVED	COMPOSITE_YN	SAMPLING_COMPANY_CODE	ANALYST_NAME	INSTRUMENT_ID
	SD036	SC14-SD036-0.5/2.0	ANALYSIS	59734a		1406411	T	Y	CH2M HILL		
	SD036	SC14-SD036-0.5/2.0	ANALYSIS	59734a		1406411	T	Y	CH2M HILL		
	SD036	SC14-SD036-0.5/2.0	ANALYSIS	59734a		1406411	T	Y	CH2M HILL		
	SD036	SC14-SD036-0.5/2.0	ANALYSIS	59734a		1406411	T	Y	CH2M HILL		
	SD036	SC14-SD036-0.5/2.0	ANALYSIS	59734a		1406411	T	Y	CH2M HILL		
	SD036	SC14-SD036-0.5/2.0	ANALYSIS	59734a		1406411	T	Y	CH2M HILL		
	SD036	SC14-SD036-0.5/2.0	ANALYSIS	59734a		1406411	T	Y	CH2M HILL		
	SD036	SC14-SD036-0.5/2.0MS	ANALYSIS	59734a		1406411	T	Y	CH2M HILL		
	SD036	SC14-SD036-0.5/2.0MS	ANALYSIS	59734a		1406411	T	Y	CH2M HILL		
	SD036	SC14-SD036-0.5/2.0SD	ANALYSIS	59734a		1406411	T	Y	CH2M HILL		
	SD036	SC14-SD036-0.5/2.0SD	ANALYSIS	59734a		1406411	T	Y	CH2M HILL		
	SD037	SC14-SD037-0.0/0.5	ANALYSIS	59734a		1406411	T	Y	CH2M HILL		
	SD037	SC14-SD037-0.0/0.5	ANALYSIS	59734a		1406411	T	Y	CH2M HILL		
	SD037	SC14-SD037-0.0/0.5	ANALYSIS	59734a		1406411	T	Y	CH2M HILL		
	SD037	SC14-SD037-0.0/0.5	ANALYSIS	59734a		1406411	T	Y	CH2M HILL		
	SD037	SC14-SD037-0.0/0.5	ANALYSIS	59734a		1406411	T	Y	CH2M HILL		
	SD037	SC14-SD037-0.0/0.5	ANALYSIS	59734a		1406411	T	Y	CH2M HILL		
	SD037	SC14-SD037-0.0/0.5	ANALYSIS	59734a		1406411	T	Y	CH2M HILL		
	SD037	SC14-SD037-0.0/0.5	ANALYSIS	59734a		1406411	T	Y	CH2M HILL		
	SD037	SC14-SD037-0.0/0.5	ANALYSIS	59734a		1406411	T	Y	CH2M HILL		
	SD037	SC14-SD037-0.0/0.5	ANALYSIS	59734a		1406411	T	Y	CH2M HILL		
	SD037	SC14-SD037-0.0/0.5	ANALYSIS	59734a		1406411	T	Y	CH2M HILL		
	SD037	SC14-SD037-0.5/1.15	ANALYSIS	59734a		1406411	T	Y	CH2M HILL		
	SD037	SC14-SD037-0.5/1.15	ANALYSIS	59734a		1406411	T	Y	CH2M HILL		
	SD037	SC14-SD037-0.5/1.15	ANALYSIS	59734a		1406411	T	Y	CH2M HILL		
	SD037	SC14-SD037-0.5/1.15	ANALYSIS	59734a		1406411	T	Y	CH2M HILL		
	SD037	SC14-SD037-0.5/1.15	ANALYSIS	59734a		1406411	T	Y	CH2M HILL		
	SD037	SC14-SD037-0.5/1.15	ANALYSIS	59734a		1406411	T	Y	CH2M HILL		
	SD037	SC14-SD037-0.5/1.15	ANALYSIS	59734a		1406411	T	Y	CH2M HILL		
	SD037	SC14-SD037-0.5/1.15	ANALYSIS	59734a		1406411	T	Y	CH2M HILL		
	SD037	SC14-SD037-0.5/1.15	ANALYSIS	59734a		1406411	T	Y	CH2M HILL		
	SD037	SC14-SD037-0.5/1.15	ANALYSIS	59734a		1406411	T	Y	CH2M HILL		
	SD044	SC14-SD044-0.0/0.5	ANALYSIS	59734a		1406411	T	Y	CH2M HILL		
	SD044	SC14-SD044-0.0/0.5	ANALYSIS	59734a		1406411	T	Y	CH2M HILL		
	SD044	SC14-SD044-0.0/0.5	ANALYSIS	59734a		1406411	T	Y	CH2M HILL		
	SD044	SC14-SD044-0.0/0.5	ANALYSIS	59734a		1406411	T	Y	CH2M HILL		
	SD044	SC14-SD044-0.0/0.5	ANALYSIS	59734a		1406411	T	Y	CH2M HILL		
	SD044	SC14-SD044-0.0/0.5	ANALYSIS	59734a		1406411	T	Y	CH2M HILL		
	SD044	SC14-SD044-0.0/0.5	ANALYSIS	59734a		1406411	T	Y	CH2M HILL		
	SD044	SC14-SD044-0.0/0.5	ANALYSIS	59734a		1406411	T	Y	CH2M HILL		
	SD044	SC14-SD044-0.0/0.5	ANALYSIS	59734a		1406411	T	Y	CH2M HILL		
	SD044	SC14-SD044-0.0/0.5	ANALYSIS	59734a		1406411	T	Y	CH2M HILL		

DATA_PF	STATION_ID	SAMPLE_NAME	TEST_BATCH_TYPE	TEST_BATCH_ID	CASE	SAMPLE_DEL_GROUP_2	TOTAL_OR_DISSOLVED	COMPOSITE_YN	SAMPLING_COMPANY_CODE	ANALYST_NAME	INSTRUMENT_ID
	SD044	SC14-SD044-0.0/0.5	ANALYSIS	59734a		1406411	T	Y	CH2M HILL		
	SD044	SC14-SD044-0.5/1.3	ANALYSIS	59734a		1406411	T	Y	CH2M HILL		
	SD044	SC14-SD044-0.5/1.3	ANALYSIS	59734a		1406411	T	Y	CH2M HILL		
	SD044	SC14-SD044-0.5/1.3	ANALYSIS	59734a		1406411	T	Y	CH2M HILL		
	SD044	SC14-SD044-0.5/1.3	ANALYSIS	59734a		1406411	T	Y	CH2M HILL		
	SD044	SC14-SD044-0.5/1.3	ANALYSIS	59734a		1406411	T	Y	CH2M HILL		
	SD044	SC14-SD044-0.5/1.3	ANALYSIS	59734a		1406411	T	Y	CH2M HILL		
	SD044	SC14-SD044-0.5/1.3	ANALYSIS	59734a		1406411	T	Y	CH2M HILL		
	SD044	SC14-SD044-0.5/1.3	ANALYSIS	59734a		1406411	T	Y	CH2M HILL		
	SD044	SC14-SD044-0.5/1.3	ANALYSIS	59734a		1406411	T	Y	CH2M HILL		
	SD044	SC14-SD044-0.5/1.3	ANALYSIS	59734a		1406411	T	Y	CH2M HILL		
	SD044	SC14-SD044-0.5/1.3	ANALYSIS	59734a		1406411	T	Y	CH2M HILL		
	SD044	SC14-SD044-0.5/1.8D	ANALYSIS	59734a		1406411	T	Y	CH2M HILL		
	SD044	SC14-SD044-0.5/1.8D	ANALYSIS	59734a		1406411	T	Y	CH2M HILL		
	SD044	SC14-SD044-0.5/1.8D	ANALYSIS	59734a		1406411	T	Y	CH2M HILL		
	SD044	SC14-SD044-0.5/1.8D	ANALYSIS	59734a		1406411	T	Y	CH2M HILL		
	SD044	SC14-SD044-0.5/1.8D	ANALYSIS	59734a		1406411	T	Y	CH2M HILL		
	SD044	SC14-SD044-0.5/1.8D	ANALYSIS	59734a		1406411	T	Y	CH2M HILL		
	SD044	SC14-SD044-0.5/1.8D	ANALYSIS	59734a		1406411	T	Y	CH2M HILL		
	SD044	SC14-SD044-0.5/1.8D	ANALYSIS	59734a		1406411	T	Y	CH2M HILL		
	SD044	SC14-SD044-0.5/1.8D	ANALYSIS	59734a		1406411	T	Y	CH2M HILL		
	SD044	SC14-SD044-0.5/1.8D	ANALYSIS	59734a		1406411	T	Y	CH2M HILL		
	SD044	SC14-SD044-0.5/1.8D	ANALYSIS	59734a		1406411	T	Y	CH2M HILL		
	SD045	SC14-SD045-0.0/0.5	ANALYSIS	59734a		1406411	T	Y	CH2M HILL		
	SD045	SC14-SD045-0.0/0.5	ANALYSIS	59734a		1406411	T	Y	CH2M HILL		
	SD045	SC14-SD045-0.0/0.5	ANALYSIS	59734a		1406411	T	Y	CH2M HILL		
	SD045	SC14-SD045-0.0/0.5	ANALYSIS	59734a		1406411	T	Y	CH2M HILL		
	SD045	SC14-SD045-0.0/0.5	ANALYSIS	59734a		1406411	T	Y	CH2M HILL		
	SD045	SC14-SD045-0.0/0.5	ANALYSIS	59734a		1406411	T	Y	CH2M HILL		
	SD045	SC14-SD045-0.0/0.5	ANALYSIS	59734a		1406411	T	Y	CH2M HILL		
	SD045	SC14-SD045-0.0/0.5	ANALYSIS	59734a		1406411	T	Y	CH2M HILL		
	SD045	SC14-SD045-0.0/0.5	ANALYSIS	59734a		1406411	T	Y	CH2M HILL		
	SD045	SC14-SD045-0.5/1.7	ANALYSIS	59734a		1406411	T	Y	CH2M HILL		
	SD045	SC14-SD045-0.5/1.7	ANALYSIS	59734a		1406411	T	Y	CH2M HILL		
	SD045	SC14-SD045-0.5/1.7	ANALYSIS	59734a		1406411	T	Y	CH2M HILL		
	SD045	SC14-SD045-0.5/1.7	ANALYSIS	59734a		1406411	T	Y	CH2M HILL		
	SD045	SC14-SD045-0.5/1.7	ANALYSIS	59734a		1406411	T	Y	CH2M HILL		
	SD045	SC14-SD045-0.5/1.7	ANALYSIS	59734a		1406411	T	Y	CH2M HILL		
	SD045	SC14-SD045-0.5/1.7	ANALYSIS	59734a		1406411	T	Y	CH2M HILL		
	SD045	SC14-SD045-0.5/1.7	ANALYSIS	59734a		1406411	T	Y	CH2M HILL		

DATA_PF	STATION_ID	SAMPLE_NAME	TEST_BATCH_TYPE	TEST_BATCH_ID	CASE	SAMPLE_DEL_GROUP_2	TOTAL_OR_DISSOLVED	COMPOSITE_YN	SAMPLING_COMPANY_CODE	ANALYST_NAME	INSTRUMENT_ID
	SD045	SC14-SD045-0.5/1.7	ANALYSIS	59734a		1406411	T	Y	CH2M HILL		
	SD045	SC14-SD045-0.5/1.7	ANALYSIS	59734a		1406411	T	Y	CH2M HILL		
	SD045	SC14-SD045-0.5/1.7	ANALYSIS	59734a		1406411	T	Y	CH2M HILL		
	WD001	WD001	ANALYSIS	59734a		1406411	T	Y	CH2M HILL		
	WD001	WD001	ANALYSIS	59734a		1406411	T	Y	CH2M HILL		
	WD001	WD001	ANALYSIS	59734a		1406411	T	Y	CH2M HILL		
	WD001	WD001	ANALYSIS	59734a		1406411	T	Y	CH2M HILL		
	WD001	WD001	ANALYSIS	59734a		1406411	T	Y	CH2M HILL		
	WD001	WD001	ANALYSIS	59734a		1406411	T	Y	CH2M HILL		
	WD001	WD001	ANALYSIS	59734a		1406411	T	Y	CH2M HILL		
	WD001	WD001	ANALYSIS	59734a		1406411	T	Y	CH2M HILL		
	WD001	WD001	ANALYSIS	59734a		1406411	T	Y	CH2M HILL		
	WD001	WD001	ANALYSIS	59734a		1406411	T	Y	CH2M HILL		
	WD001	WD001	ANALYSIS	59734a		1406411	T	Y	CH2M HILL		
	WD001	WD001	ANALYSIS	59734a		1406411	T	Y	CH2M HILL		
	LABQC	PBLKS1-59471-59471	ANALYSIS	59471		1406247	T	N	UNK		
	LABQC	PBLKS1-59471-59471	ANALYSIS	59471		1406247	T	N	UNK		
	LABQC	PBLKS1-59471-59471	ANALYSIS	59471		1406247	T	N	UNK		
	LABQC	PBLKS1-59471-59471	ANALYSIS	59471		1406247	T	N	UNK		
	LABQC	PBLKS1-59471-59471	ANALYSIS	59471		1406247	T	N	UNK		
	LABQC	PBLKS1-59471-59471	ANALYSIS	59471		1406247	T	N	UNK		
	LABQC	PBLKS1-59471-59471	ANALYSIS	59471		1406247	T	N	UNK		
	LABQC	PBLKS1-59471-59471	ANALYSIS	59471		1406247	T	N	UNK		
	LABQC	PBLKS1-59471-59471	ANALYSIS	59471		1406247	T	N	UNK		
	LABQC	PBLKS1-59471-59471	ANALYSIS	59471		1406247	T	N	UNK		
	LABQC	PBLKS1-59527-59527	ANALYSIS	59527		1406247	T	N	UNK		
	LABQC	PBLKS1-59527-59527	ANALYSIS	59527		1406247	T	N	UNK		
	LABQC	PBLKS1-59527-59527	ANALYSIS	59527		1406247	T	N	UNK		
	LABQC	PBLKS1-59527-59527	ANALYSIS	59527		1406247	T	N	UNK		
	LABQC	PBLKS1-59527-59527	ANALYSIS	59527		1406247	T	N	UNK		
	LABQC	PBLKS1-59527-59527	ANALYSIS	59527		1406247	T	N	UNK		
	LABQC	PBLKS1-59527-59527	ANALYSIS	59527		1406247	T	N	UNK		
	LABQC	PBLKS1-59527-59527	ANALYSIS	59527		1406247	T	N	UNK		
	LABQC	PBLKS1-59527-59527	ANALYSIS	59527		1406247	T	N	UNK		
	LABQC	PBLKS1-59604-59604	ANALYSIS	59604		1406247	T	N	UNK		
	LABQC	PBLKS1-59604-59604	ANALYSIS	59604		1406247	T	N	UNK		
	LABQC	PBLKS1-59604-59604	ANALYSIS	59604		1406247	T	N	UNK		
	LABQC	PBLKS1-59604-59604	ANALYSIS	59604		1406247	T	N	UNK		
	LABQC	PBLKS1-59604-59604	ANALYSIS	59604		1406247	T	N	UNK		
	LABQC	PBLKS1-59604-59604	ANALYSIS	59604		1406247	T	N	UNK		
	LABQC	PBLKS1-59604-59604	ANALYSIS	59604		1406247	T	N	UNK		
	LABQC	PBLKS1-59604-59604	ANALYSIS	59604		1406247	T	N	UNK		
	LABQC	PBLKS1-59604-59604	ANALYSIS	59604		1406247	T	N	UNK		
	LABQC	PBLKS1-59663-59663	ANALYSIS	59663		1406337	T	N	UNK		

DATA_PF	STATION_ID	SAMPLE_NAME	TEST_BATCH_TYPE	TEST_BATCH_ID	CASE	SAMPLE_DEL_GROUP_2	TOTAL_OR_DISSOLVED	COMPOSITE_YN	SAMPLING_COMPANY_CODE	ANALYST_NAME	INSTRUMENT_ID
	LABQC	PBLKS1-59663-59663	ANALYSIS	59663		1406337	T	N	UNK		
	LABQC	PBLKS1-59663-59663	ANALYSIS	59663		1406337	T	N	UNK		
	LABQC	PBLKS1-59663-59663	ANALYSIS	59663		1406337	T	N	UNK		
	LABQC	PBLKS1-59663-59663	ANALYSIS	59663		1406337	T	N	UNK		
	LABQC	PBLKS1-59663-59663	ANALYSIS	59663		1406337	T	N	UNK		
	LABQC	PBLKS1-59663-59663	ANALYSIS	59663		1406337	T	N	UNK		
	LABQC	PBLKS1-59663-59663	ANALYSIS	59663		1406337	T	N	UNK		
	LABQC	PBLKS1-59663-59663	ANALYSIS	59663		1406337	T	N	UNK		
	LABQC	PBLKS1-59663-59663	ANALYSIS	59663		1406337	T	N	UNK		
	LABQC	PBLKS1-59663-59663	ANALYSIS	59663		1406337	T	N	UNK		
	LABQC	PBLKS1-59734-59734a	ANALYSIS	59734a		1406411	T	N	UNK		
	LABQC	PBLKS1-59734-59734a	ANALYSIS	59734a		1406411	T	N	UNK		
	LABQC	PBLKW1-59617-59617	ANALYSIS	59617		1406411	T	N	UNK		
	LABQC	PBLKW1-59617-59617	ANALYSIS	59617		1406411	T	N	UNK		
	LABQC	PBLKW1-59617-59617	ANALYSIS	59617		1406411	T	N	UNK		
	LABQC	PBLKW1-59617-59617	ANALYSIS	59617		1406411	T	N	UNK		
	LABQC	PBLKW1-59617-59617	ANALYSIS	59617		1406411	T	N	UNK		
	LABQC	PBLKW1-59617-59617	ANALYSIS	59617		1406411	T	N	UNK		
	LABQC	PBLKW1-59617-59617	ANALYSIS	59617		1406411	T	N	UNK		
	LABQC	PBLKW1-59617-59617	ANALYSIS	59617		1406411	T	N	UNK		
	LABQC	PBLKW1-59617-59617	ANALYSIS	59617		1406411	T	N	UNK		
	LABQC	PBLKW1-59617-59617	ANALYSIS	59617		1406411	T	N	UNK		
	LABQC	PLCSS1-59471-59471	ANALYSIS	59471		1406247	T	N	UNK		
	LABQC	PLCSS1-59471-59471	ANALYSIS	59471		1406247	T	N	UNK		
	LABQC	PLCSS1-59471-59471	ANALYSIS	59471		1406247	T	N	UNK		
	LABQC	PLCSS1-59471-59471	ANALYSIS	59471		1406247	T	N	UNK		
	LABQC	PLCSS1-59527-59527	ANALYSIS	59527		1406247	T	N	UNK		
	LABQC	PLCSS1-59527-59527	ANALYSIS	59527		1406247	T	N	UNK		
	LABQC	PLCSS1-59527-59527	ANALYSIS	59527		1406247	T	N	UNK		
	LABQC	PLCSS1-59527-59527	ANALYSIS	59527		1406247	T	N	UNK		
	LABQC	PLCSS1-59604-59604	ANALYSIS	59604		1406247	T	N	UNK		
	LABQC	PLCSS1-59604-59604	ANALYSIS	59604		1406247	T	N	UNK		
	LABQC	PLCSS1-59604-59604	ANALYSIS	59604		1406247	T	N	UNK		
	LABQC	PLCSS1-59604-59604	ANALYSIS	59604		1406247	T	N	UNK		
	LABQC	PLCSS1-59663-59663	ANALYSIS	59663		1406337	T	N	UNK		
	LABQC	PLCSS1-59663-59663	ANALYSIS	59663		1406337	T	N	UNK		
	LABQC	PLCSS1-59663-59663	ANALYSIS	59663		1406337	T	N	UNK		
	LABQC	PLCSS1-59663-59663	ANALYSIS	59663		1406337	T	N	UNK		
	LABQC	PLCSS1-59734-59734a	ANALYSIS	59734a		1406411	T	N	UNK		
	LABQC	PLCSS1-59734-59734a	ANALYSIS	59734a		1406411	T	N	UNK		
	LABQC	PLCSW1-59617-59617	ANALYSIS	59617		1406411	T	N	UNK		
	LABQC	PLCSW1-59617-59617	ANALYSIS	59617		1406411	T	N	UNK		
	LABQC	PLCSW1-59617-59617	ANALYSIS	59617		1406411	T	N	UNK		
	LABQC	PLCSW1-59617-59617	ANALYSIS	59617		1406411	T	N	UNK		

DATA_PF	STATION_ID	SAMPLE_NAME	TEST_BATCH_TYPE	TEST_BATCH_ID	CASE	SAMPLE_DEL_GROUP_2	TOTAL_OR_DISSOLVED	COMPOSITE_YN	SAMPLING_COMPANY_CODE	ANALYST_NAME	INSTRUMENT_ID
	WD001	WD001	ANALYSIS	59606		1406411	TCLP	Y	CH2M HILL		
	WD001	WD001	ANALYSIS	59606		1406411	TCLP	Y	CH2M HILL		
	WD001	WD001	ANALYSIS	59606		1406411	TCLP	Y	CH2M HILL		
	WD001	WD001	ANALYSIS	59606		1406411	TCLP	Y	CH2M HILL		
	WD001	WD001	ANALYSIS	59606		1406411	TCLP	Y	CH2M HILL		
	WD001	WD001	ANALYSIS	59606		1406411	TCLP	Y	CH2M HILL		
	WD001	WD001	ANALYSIS	59606		1406411	TCLP	Y	CH2M HILL		
	WD001	WD001	ANALYSIS	59606		1406411	TCLP	Y	CH2M HILL		
	WD001	WD001	ANALYSIS	59606		1406411	TCLP	Y	CH2M HILL		
	WD001	WD001	ANALYSIS	59606		1406411	TCLP	Y	CH2M HILL		
	WD001	WD001	ANALYSIS	59606		1406411	TCLP	Y	CH2M HILL		
	WD001	WD001	ANALYSIS	59606		1406411	TCLP	Y	CH2M HILL		
	WD001	WD001	ANALYSIS	59606		1406411	TCLP	Y	CH2M HILL		
	WD001	WD001	ANALYSIS	59606		1406411	TCLP	Y	CH2M HILL		
	WD001	WD001	ANALYSIS	59606		1406411	TCLP	Y	CH2M HILL		
	WD001	WD001	ANALYSIS	59606		1406411	TCLP	Y	CH2M HILL		
	WD001	WD001	ANALYSIS	59606		1406411	TCLP	Y	CH2M HILL		
	WD001	WD001	ANALYSIS	59606		1406411	TCLP	Y	CH2M HILL		
	LABQC	SBLKW1-59605/06/07/08/09-	ANALYSIS	59606		1406411	T	N	UNK		
	LABQC	SBLKW1-59605/06/07/08/09-	ANALYSIS	59606		1406411	T	N	UNK		
	LABQC	SBLKW1-59605/06/07/08/09-	ANALYSIS	59606		1406411	T	N	UNK		
	LABQC	SBLKW1-59605/06/07/08/09-	ANALYSIS	59606		1406411	T	N	UNK		
	LABQC	SBLKW1-59605/06/07/08/09-	ANALYSIS	59606		1406411	T	N	UNK		
	LABQC	SBLKW1-59605/06/07/08/09-	ANALYSIS	59606		1406411	T	N	UNK		
	LABQC	SBLKW1-59605/06/07/08/09-	ANALYSIS	59606		1406411	T	N	UNK		
	LABQC	SBLKW1-59605/06/07/08/09-	ANALYSIS	59606		1406411	T	N	UNK		
	LABQC	SBLKW1-59605/06/07/08/09-	ANALYSIS	59606		1406411	T	N	UNK		
	LABQC	SBLKW1-59605/06/07/08/09-	ANALYSIS	59606		1406411	T	N	UNK		
	LABQC	SBLKW1-59605/06/07/08/09-	ANALYSIS	59606		1406411	T	N	UNK		
	LABQC	SBLKW1-59605/06/07/08/09-	ANALYSIS	59606		1406411	T	N	UNK		
	LABQC	SBLKW1-59605/06/07/08/09-	ANALYSIS	59606		1406411	T	N	UNK		
	LABQC	SBLKW1-59605/06/07/08/09-	ANALYSIS	59606		1406411	T	N	UNK		
	LABQC	SBLKW1-59605/06/07/08/09-	ANALYSIS	59606		1406411	T	N	UNK		
	LABQC	SLCSW1-59605/06/07/08/09-	ANALYSIS	59606		1406411	T	N	UNK		
	LABQC	SLCSW1-59605/06/07/08/09-	ANALYSIS	59606		1406411	T	N	UNK		
	LABQC	SLCSW1-59605/06/07/08/09-	ANALYSIS	59606		1406411	T	N	UNK		
	LABQC	SLCSW1-59605/06/07/08/09-	ANALYSIS	59606		1406411	T	N	UNK		
	LABQC	SLCSW1-59605/06/07/08/09-	ANALYSIS	59606		1406411	T	N	UNK		
	LABQC	SLCSW1-59605/06/07/08/09-	ANALYSIS	59606		1406411	T	N	UNK		
	LABQC	SLCSW1-59605/06/07/08/09-	ANALYSIS	59606		1406411	T	N	UNK		
	LABQC	SLCSW1-59605/06/07/08/09-	ANALYSIS	59606		1406411	T	N	UNK		

DATA_PF	STATION_ID	SAMPLE_NAME	TEST_BATCH_TYPE	TEST_BATCH_ID	CASE	SAMPLE_DEL_GROUP_2	TOTAL_OR_DISSOLVED	COMPOSITE_YN	SAMPLING_COMPANY_CODE	ANALYST_NAME	INSTRUMENT_ID
	LABQC	SLCSW1-59605/06/07/08/09-	ANALYSIS	59606		1406411	T	N	UNK		
	LABQC	SLCSW1-59605/06/07/08/09-	ANALYSIS	59606		1406411	T	N	UNK		
	LABQC	SLCSW1-59605/06/07/08/09-	ANALYSIS	59606		1406411	T	N	UNK		
	LABQC	SLCSW1-59605/06/07/08/09-	ANALYSIS	59606		1406411	T	N	UNK		
	LABQC	SLCSW1-59605/06/07/08/09-	ANALYSIS	59606		1406411	T	N	UNK		
	LABQC	SLCSW1-59605/06/07/08/09-	ANALYSIS	59606		1406411	T	N	UNK		
	LABQC	SLCSW1-59605/06/07/08/09-	ANALYSIS	59606		1406411	T	N	UNK		
	LABQC	SLCSW1-59605/06/07/08/09-	ANALYSIS	59606		1406411	T	N	UNK		
	LABQC	SLCSW1-59605/06/07/08/09-	ANALYSIS	59606		1406411	T	N	UNK		
	SD021	SC14-SD021-0.0/0.5	ANALYSIS	59850		1406337	T	Y	CH2M HILL		
	SD021	SC14-SD021-0.0/0.5	ANALYSIS	59850		1406337	T	Y	CH2M HILL		
	SD021	SC14-SD021-0.0/0.5	ANALYSIS	59850		1406337	T	Y	CH2M HILL		
	SD021	SC14-SD021-0.0/0.5	ANALYSIS	59850		1406337	T	Y	CH2M HILL		
	SD021	SC14-SD021-0.0/0.5	ANALYSIS	59850		1406337	T	Y	CH2M HILL		
	SD021	SC14-SD021-0.0/0.5	ANALYSIS	59850		1406337	T	Y	CH2M HILL		
	SD021	SC14-SD021-0.0/0.5	ANALYSIS	59850		1406337	T	Y	CH2M HILL		
	SD021	SC14-SD021-0.0/0.5	ANALYSIS	59850		1406337	T	Y	CH2M HILL		
	SD021	SC14-SD021-0.0/0.5	ANALYSIS	59850		1406337	T	Y	CH2M HILL		
	SD021	SC14-SD021-0.0/0.5	ANALYSIS	59850		1406337	T	Y	CH2M HILL		
	SD021	SC14-SD021-0.0/0.5	ANALYSIS	59850		1406337	T	Y	CH2M HILL		
	SD021	SC14-SD021-0.0/0.5	ANALYSIS	59850		1406337	T	Y	CH2M HILL		
	SD021	SC14-SD021-0.0/0.5	ANALYSIS	59850		1406337	T	Y	CH2M HILL		
	SD021	SC14-SD021-0.0/0.5	ANALYSIS	59850		1406337	T	Y	CH2M HILL		
	SD021	SC14-SD021-0.0/0.5	ANALYSIS	59850		1406337	T	Y	CH2M HILL		
	SD021	SC14-SD021-0.5/1.1	ANALYSIS	59850		1406337	T	Y	CH2M HILL		
	SD021	SC14-SD021-0.5/1.1	ANALYSIS	59850		1406337	T	Y	CH2M HILL		
	SD021	SC14-SD021-0.5/1.1	ANALYSIS	59850		1406337	T	Y	CH2M HILL		
	SD021	SC14-SD021-0.5/1.1	ANALYSIS	59850		1406337	T	Y	CH2M HILL		
	SD021	SC14-SD021-0.5/1.1	ANALYSIS	59850		1406337	T	Y	CH2M HILL		
	SD021	SC14-SD021-0.5/1.1	ANALYSIS	59850		1406337	T	Y	CH2M HILL		
	SD021	SC14-SD021-0.5/1.1	ANALYSIS	59850		1406337	T	Y	CH2M HILL		
	SD021	SC14-SD021-0.5/1.1	ANALYSIS	59850		1406337	T	Y	CH2M HILL		
	SD021	SC14-SD021-0.5/1.1	ANALYSIS	59850		1406337	T	Y	CH2M HILL		
	SD021	SC14-SD021-0.5/1.1	ANALYSIS	59850		1406337	T	Y	CH2M HILL		
	SD021	SC14-SD021-0.5/1.1	ANALYSIS	59850		1406337	T	Y	CH2M HILL		
	SD021	SC14-SD021-0.5/1.1	ANALYSIS	59850		1406337	T	Y	CH2M HILL		
	SD021	SC14-SD021-0.5/1.1	ANALYSIS	59850		1406337	T	Y	CH2M HILL		
	SD021	SC14-SD021-0.5/1.1	ANALYSIS	59850		1406337	T	Y	CH2M HILL		

DATA_PF	STATION_ID	SAMPLE_NAME	TEST_BATCH_TYPE	TEST_BATCH_ID	CASE	SAMPLE_DEL_GROUP_2	TOTAL_OR_DISSOLVED	COMPOSITE_YN	SAMPLING_COMPANY_CODE	ANALYST_NAME	INSTRUMENT_ID
	SD021	SC14-SD021-0.5/1.1	ANALYSIS	59850		1406337	T	Y	CH2M HILL		
	SD021	SC14-SD021-0.5/1.1	ANALYSIS	59850		1406337	T	Y	CH2M HILL		
	SD021	SC14-SD021-0.5/1.1	ANALYSIS	59850		1406337	T	Y	CH2M HILL		
	SD048	SC14-SD048-0.0/0.5	ANALYSIS	59661A		1406337	T	Y	CH2M HILL		
	SD048	SC14-SD048-0.0/0.5	ANALYSIS	59661A		1406337	T	Y	CH2M HILL		
	SD048	SC14-SD048-0.0/0.5	ANALYSIS	59661A		1406337	T	Y	CH2M HILL		
	SD048	SC14-SD048-0.0/0.5	ANALYSIS	59661A		1406337	T	Y	CH2M HILL		
	SD048	SC14-SD048-0.0/0.5	ANALYSIS	59661A		1406337	T	Y	CH2M HILL		
	SD048	SC14-SD048-0.0/0.5	ANALYSIS	59661A		1406337	T	Y	CH2M HILL		
	SD048	SC14-SD048-0.0/0.5	ANALYSIS	59661A		1406337	T	Y	CH2M HILL		
	SD048	SC14-SD048-0.0/0.5	ANALYSIS	59661A		1406337	T	Y	CH2M HILL		
	SD048	SC14-SD048-0.0/0.5	ANALYSIS	59661A		1406337	T	Y	CH2M HILL		
	SD048	SC14-SD048-0.0/0.5	ANALYSIS	59661A		1406337	T	Y	CH2M HILL		
	SD048	SC14-SD048-0.0/0.5	ANALYSIS	59661A		1406337	T	Y	CH2M HILL		
	SD048	SC14-SD048-0.0/0.5	ANALYSIS	59661A		1406337	T	Y	CH2M HILL		
	SD048	SC14-SD048-0.0/0.5	ANALYSIS	59661A		1406337	T	Y	CH2M HILL		
	SD048	SC14-SD048-0.0/0.5	ANALYSIS	59661A		1406337	T	Y	CH2M HILL		
	SD048	SC14-SD048-0.0/0.5	ANALYSIS	59661A		1406337	T	Y	CH2M HILL		
	SD048	SC14-SD048-0.0/0.5	ANALYSIS	59661A		1406337	T	Y	CH2M HILL		
	SD048	SC14-SD048-0.0/0.5	ANALYSIS	59661A		1406337	T	Y	CH2M HILL		
	SD048	SC14-SD048-0.0/0.5	ANALYSIS	59661A		1406337	T	Y	CH2M HILL		
	SD048	SC14-SD048-0.0/0.5	ANALYSIS	59661A		1406337	T	Y	CH2M HILL		
	SD048	SC14-SD048-0.0/0.5	ANALYSIS	59661A		1406337	T	Y	CH2M HILL		
	SD048	SC14-SD048-0.0/0.5	ANALYSIS	59661A		1406337	T	Y	CH2M HILL		
	SD048	SC14-SD048-0.0/0.5	ANALYSIS	59661A		1406337	T	Y	CH2M HILL		
	SD048	SC14-SD048-0.0/0.5	ANALYSIS	59661A		1406337	T	Y	CH2M HILL		
	SD048	SC14-SD048-0.0/0.5	ANALYSIS	59661A		1406337	T	Y	CH2M HILL		
	SD048	SC14-SD048-0.0/0.5	ANALYSIS	59661A		1406337	T	Y	CH2M HILL		
	SD048	SC14-SD048-0.0/0.5	ANALYSIS	59661A		1406337	T	Y	CH2M HILL		
	SD048	SC14-SD048-0.0/0.5	ANALYSIS	59661A		1406337	T	Y	CH2M HILL		
	SD048	SC14-SD048-0.0/0.5	ANALYSIS	59661A		1406337	T	Y	CH2M HILL		
	SD048	SC14-SD048-0.0/0.5	ANALYSIS	59661A		1406337	T	Y	CH2M HILL		
	SD048	SC14-SD048-0.0/0.5	ANALYSIS	59661A		1406337	T	Y	CH2M HILL		
	SD048	SC14-SD048-0.0/0.5	ANALYSIS	59661A		1406337	T	Y	CH2M HILL		

DATA_PF	STATION_ID	SAMPLE_NAME	TEST_BATCH_TYPE	TEST_BATCH_ID	CASE	SAMPLE_DEL_GROUP_2	TOTAL_OR_DISSOLVED	COMPOSITE_YN	SAMPLING_COMPANY_CODE	ANALYST_NAME	INSTRUMENT_ID
	SD048	SC14-SD048-0.0/0.5	ANALYSIS	59661A		1406337	T	Y	CH2M HILL		
	SD048	SC14-SD048-0.0/0.5	ANALYSIS	59661A		1406337	T	Y	CH2M HILL		
	SD048	SC14-SD048-0.0/0.5	ANALYSIS	59661A		1406337	T	Y	CH2M HILL		
	SD048	SC14-SD048-0.0/0.5	ANALYSIS	59661A		1406337	T	Y	CH2M HILL		
	SD048	SC14-SD048-0.0/0.5	ANALYSIS	59661A		1406337	T	Y	CH2M HILL		
	SD048	SC14-SD048-0.0/0.5	ANALYSIS	59661A		1406337	T	Y	CH2M HILL		
	SD048	SC14-SD048-0.0/0.5	ANALYSIS	59661A		1406337	T	Y	CH2M HILL		
	SD048	SC14-SD048-0.0/0.5	ANALYSIS	59661A		1406337	T	Y	CH2M HILL		
	SD048	SC14-SD048-0.0/0.5	ANALYSIS	59661A		1406337	T	Y	CH2M HILL		
	SD048	SC14-SD048-0.0/0.5	ANALYSIS	59661A		1406337	T	Y	CH2M HILL		
	SD048	SC14-SD048-0.0/0.5	ANALYSIS	59661A		1406337	T	Y	CH2M HILL		
	SD048	SC14-SD048-0.0/0.5	ANALYSIS	59661A		1406337	T	Y	CH2M HILL		
	SD048	SC14-SD048-0.0/0.5	ANALYSIS	59661A		1406337	T	Y	CH2M HILL		
	SD048	SC14-SD048-0.0/0.5	ANALYSIS	59661A		1406337	T	Y	CH2M HILL		
	SD048	SC14-SD048-0.0/0.5	ANALYSIS	59661A		1406337	T	Y	CH2M HILL		
	SD048	SC14-SD048-0.0/0.5	ANALYSIS	59661A		1406337	T	Y	CH2M HILL		
	SD048	SC14-SD048-0.0/0.5	ANALYSIS	59661A		1406337	T	Y	CH2M HILL		
	SD048	SC14-SD048-0.0/0.5	ANALYSIS	59661A		1406337	T	Y	CH2M HILL		
	SD048	SC14-SD048-0.0/0.5R	ANALYSIS	59661A		1406337	T	Y	CH2M HILL		
	SD048	SC14-SD048-0.0/0.5R	ANALYSIS	59661A		1406337	T	Y	CH2M HILL		
	SD048	SC14-SD048-0.0/0.5R	ANALYSIS	59661A		1406337	T	Y	CH2M HILL		
	SD048	SC14-SD048-0.0/0.5R	ANALYSIS	59661A		1406337	T	Y	CH2M HILL		
	SD048	SC14-SD048-0.0/0.5R	ANALYSIS	59661A		1406337	T	Y	CH2M HILL		
	SD048	SC14-SD048-0.0/0.5R	ANALYSIS	59661A		1406337	T	Y	CH2M HILL		
	SD048	SC14-SD048-0.0/0.5R	ANALYSIS	59661A		1406337	T	Y	CH2M HILL		
	SD048	SC14-SD048-0.0/0.5R	ANALYSIS	59661A		1406337	T	Y	CH2M HILL		
	SD048	SC14-SD048-0.0/0.5R	ANALYSIS	59661A		1406337	T	Y	CH2M HILL		
	SD048	SC14-SD048-0.0/0.5R	ANALYSIS	59661A		1406337	T	Y	CH2M HILL		
	SD048	SC14-SD048-0.0/0.5R	ANALYSIS	59661A		1406337	T	Y	CH2M HILL		
	SD048	SC14-SD048-0.0/0.5R	ANALYSIS	59661A		1406337	T	Y	CH2M HILL		
	SD048	SC14-SD048-0.0/0.5R	ANALYSIS	59661A		1406337	T	Y	CH2M HILL		
	SD048	SC14-SD048-0.0/0.5R	ANALYSIS	59661A		1406337	T	Y	CH2M HILL		
	SD048	SC14-SD048-0.0/0.5R	ANALYSIS	59661A		1406337	T	Y	CH2M HILL		
	SD048	SC14-SD048-0.0/0.5R	ANALYSIS	59661A		1406337	T	Y	CH2M HILL		

DATA_PF	STATION_ID	SAMPLE_NAME	TEST_BATCH_TYPE	TEST_BATCH_ID	CASE	SAMPLE_DEL_GROUP_2	TOTAL_OR_DISSOLVED	COMPOSITE_YN	SAMPLING_COMPANY_CODE	ANALYST_NAME	INSTRUMENT_ID
	SD048	SC14-SD048-0.0/0.5R	ANALYSIS	59661A		1406337	T	Y	CH2M HILL		
	SD048	SC14-SD048-0.0/0.5R	ANALYSIS	59661A		1406337	T	Y	CH2M HILL		
	SD048	SC14-SD048-0.0/0.5R	ANALYSIS	59661A		1406337	T	Y	CH2M HILL		
	SD048	SC14-SD048-0.0/0.5R	ANALYSIS	59661A		1406337	T	Y	CH2M HILL		
	SD048	SC14-SD048-0.0/0.5R	ANALYSIS	59661A		1406337	T	Y	CH2M HILL		
	SD048	SC14-SD048-0.0/0.5R	ANALYSIS	59661A		1406337	T	Y	CH2M HILL		
	SD048	SC14-SD048-0.0/0.5R	ANALYSIS	59661A		1406337	T	Y	CH2M HILL		
	SD048	SC14-SD048-0.0/0.5R	ANALYSIS	59661A		1406337	T	Y	CH2M HILL		
	SD048	SC14-SD048-0.0/0.5R	ANALYSIS	59661A		1406337	T	Y	CH2M HILL		
	SD048	SC14-SD048-0.0/0.5R	ANALYSIS	59661A		1406337	T	Y	CH2M HILL		
	SD048	SC14-SD048-0.0/0.5R	ANALYSIS	59661A		1406337	T	Y	CH2M HILL		
	SD048	SC14-SD048-0.0/0.5R	ANALYSIS	59661A		1406337	T	Y	CH2M HILL		
	SD048	SC14-SD048-0.0/0.5R	ANALYSIS	59661A		1406337	T	Y	CH2M HILL		
	SD048	SC14-SD048-0.0/0.5R	ANALYSIS	59661A		1406337	T	Y	CH2M HILL		
	SD048	SC14-SD048-0.0/0.5R	ANALYSIS	59661A		1406337	T	Y	CH2M HILL		
	SD048	SC14-SD048-0.0/0.5R	ANALYSIS	59661A		1406337	T	Y	CH2M HILL		
	SD048	SC14-SD048-0.0/0.5R	ANALYSIS	59661A		1406337	T	Y	CH2M HILL		
	SD048	SC14-SD048-0.0/0.5R	ANALYSIS	59661A		1406337	T	Y	CH2M HILL		
	SD048	SC14-SD048-0.0/0.5R	ANALYSIS	59661A		1406337	T	Y	CH2M HILL		
	SD048	SC14-SD048-0.0/0.5R	ANALYSIS	59661A		1406337	T	Y	CH2M HILL		
	SD048	SC14-SD048-0.0/0.5R	ANALYSIS	59661A		1406337	T	Y	CH2M HILL		
	SD048	SC14-SD048-0.0/0.5R	ANALYSIS	59661A		1406337	T	Y	CH2M HILL		
	SD048	SC14-SD048-0.0/0.5R	ANALYSIS	59661A		1406337	T	Y	CH2M HILL		
	SD048	SC14-SD048-0.0/0.5R	ANALYSIS	59661A		1406337	T	Y	CH2M HILL		
	SD048	SC14-SD048-0.0/0.5R	ANALYSIS	59661A		1406337	T	Y	CH2M HILL		
	SD048	SC14-SD048-0.0/0.5R	ANALYSIS	59661A		1406337	T	Y	CH2M HILL		
	SD048	SC14-SD048-0.0/0.5R	ANALYSIS	59661A		1406337	T	Y	CH2M HILL		
	SD048	SC14-SD048-0.0/0.5R	ANALYSIS	59661A		1406337	T	Y	CH2M HILL		
	SD048	SC14-SD048-0.0/0.5R	ANALYSIS	59661A		1406337	T	Y	CH2M HILL		
	SD048	SC14-SD048-0.0/0.5R	ANALYSIS	59661A		1406337	T	Y	CH2M HILL		
	SD048	SC14-SD048-0.0/0.5R	ANALYSIS	59661A		1406337	T	Y	CH2M HILL		
	SD048	SC14-SD048-0.0/0.5R	ANALYSIS	59661A		1406337	T	Y	CH2M HILL		
	SD048	SC14-SD048-0.0/0.5R	ANALYSIS	59661A		1406337	T	Y	CH2M HILL		
	SD050	SC14-SD050-0.0/0.5	ANALYSIS	59661A		1406337	T	Y	CH2M HILL		
	SD050	SC14-SD050-0.5/0.5	ANALYSIS	59661A		1406337	T	Y	CH2M HILL		
	SD050	SC14-SD050-0.5/0.5	ANALYSIS	59661A		1406337	T	Y	CH2M HILL		

DATA_PF	STATION_ID	SAMPLE_NAME	TEST_BATCH_TYPE	TEST_BATCH_ID	CASE	SAMPLE_DEL_GROUP_2	TOTAL_OR_DISSOLVED	COMPOSITE_YN	SAMPLING_COMPANY_CODE	ANALYST_NAME	INSTRUMENT_ID
	SD050	SC14-SD050-0.5/0.5	ANALYSIS	59661A		1406337	T	Y	CH2M HILL		
	SD050	SC14-SD050-0.5/0.5	ANALYSIS	59661A		1406337	T	Y	CH2M HILL		
	SD050	SC14-SD050-0.5/0.5	ANALYSIS	59661A		1406337	T	Y	CH2M HILL		
	SD050	SC14-SD050-0.5/0.5	ANALYSIS	59661A		1406337	T	Y	CH2M HILL		
	SD050	SC14-SD050-0.5/0.5	ANALYSIS	59661A		1406337	T	Y	CH2M HILL		
	SD050	SC14-SD050-0.5/0.5	ANALYSIS	59661A		1406337	T	Y	CH2M HILL		
	SD050	SC14-SD050-0.5/0.5	ANALYSIS	59661A		1406337	T	Y	CH2M HILL		
	SD050	SC14-SD050-0.5/0.5	ANALYSIS	59661A		1406337	T	Y	CH2M HILL		
	SD050	SC14-SD050-0.5/0.5	ANALYSIS	59661A		1406337	T	Y	CH2M HILL		
	SD050	SC14-SD050-0.5/0.5	ANALYSIS	59661A		1406337	T	Y	CH2M HILL		
	SD050	SC14-SD050-0.5/0.5	ANALYSIS	59661A		1406337	T	Y	CH2M HILL		
	SD050	SC14-SD050-0.5/0.5	ANALYSIS	59661A		1406337	T	Y	CH2M HILL		
	SD050	SC14-SD050-0.5/0.5	ANALYSIS	59661A		1406337	T	Y	CH2M HILL		
	SD050	SC14-SD050-0.5/0.5	ANALYSIS	59661A		1406337	T	Y	CH2M HILL		
	SD050	SC14-SD050-0.5/0.5	ANALYSIS	59661A		1406337	T	Y	CH2M HILL		
	SD050	SC14-SD050-0.5/0.5	ANALYSIS	59661A		1406337	T	Y	CH2M HILL		
	SD050	SC14-SD050-0.5/0.5	ANALYSIS	59661A		1406337	T	Y	CH2M HILL		
	SD050	SC14-SD050-0.5/0.5	ANALYSIS	59661A		1406337	T	Y	CH2M HILL		
	SD050	SC14-SD050-0.5/0.5	ANALYSIS	59661A		1406337	T	Y	CH2M HILL		
	SD050	SC14-SD050-0.5/0.5	ANALYSIS	59661A		1406337	T	Y	CH2M HILL		
	SD050	SC14-SD050-0.5/0.5	ANALYSIS	59661A		1406337	T	Y	CH2M HILL		
	SD050	SC14-SD050-0.5/0.5	ANALYSIS	59661A		1406337	T	Y	CH2M HILL		
	SD050	SC14-SD050-0.5/0.5	ANALYSIS	59661A		1406337	T	Y	CH2M HILL		
	SD050	SC14-SD050-0.5/0.5	ANALYSIS	59661A		1406337	T	Y	CH2M HILL		
	SD050	SC14-SD050-0.5/0.5	ANALYSIS	59661A		1406337	T	Y	CH2M HILL		
	SD050	SC14-SD050-0.5/0.5	ANALYSIS	59661A		1406337	T	Y	CH2M HILL		
	SD050	SC14-SD050-0.5/0.5	ANALYSIS	59661A		1406337	T	Y	CH2M HILL		
	SD050	SC14-SD050-0.5/0.5	ANALYSIS	59661A		1406337	T	Y	CH2M HILL		
	SD050	SC14-SD050-0.5/0.5	ANALYSIS	59661A		1406337	T	Y	CH2M HILL		
	SD050	SC14-SD050-0.5/0.5	ANALYSIS	59661A		1406337	T	Y	CH2M HILL		
	SD050	SC14-SD050-0.5/0.5	ANALYSIS	59661A		1406337	T	Y	CH2M HILL		
	SD050	SC14-SD050-0.5/0.5	ANALYSIS	59661A		1406337	T	Y	CH2M HILL		
	SD050	SC14-SD050-0.5/0.5	ANALYSIS	59661A		1406337	T	Y	CH2M HILL		
	SD050	SC14-SD050-0.5/0.5	ANALYSIS	59661A		1406337	T	Y	CH2M HILL		

DATA_PF	STATION_ID	SAMPLE_NAME	TEST_BATCH_TYPE	TEST_BATCH_ID	CASE	SAMPLE_DEL_GROUP_2	TOTAL_OR_DISSOLVED	COMPOSITE_YN	SAMPLING_COMPANY_CODE	ANALYST_NAME	INSTRUMENT_ID
	SD050	SC14-SD050-0.5/0.5	ANALYSIS	59661A		1406337	T	Y	CH2M HILL		
	SD050	SC14-SD050-0.5/0.5	ANALYSIS	59661A		1406337	T	Y	CH2M HILL		
	SD050	SC14-SD050-0.5/0.5	ANALYSIS	59661A		1406337	T	Y	CH2M HILL		
	SD050	SC14-SD050-0.5/0.5	ANALYSIS	59661A		1406337	T	Y	CH2M HILL		
	SD050	SC14-SD050-0.5/0.5	ANALYSIS	59661A		1406337	T	Y	CH2M HILL		
	SD050	SC14-SD050-0.5/0.5	ANALYSIS	59661A		1406337	T	Y	CH2M HILL		
	SD050	SC14-SD050-0.5/0.5	ANALYSIS	59661A		1406337	T	Y	CH2M HILL		
	SD050	SC14-SD050-0.5/0.5	ANALYSIS	59661A		1406337	T	Y	CH2M HILL		
	SD050	SC14-SD050-0.5/0.5	ANALYSIS	59661A		1406337	T	Y	CH2M HILL		
	SD050	SC14-SD050-0.5/0.5	ANALYSIS	59661A		1406337	T	Y	CH2M HILL		
	SD050	SC14-SD050-0.5/0.5	ANALYSIS	59661A		1406337	T	Y	CH2M HILL		
	SD050	SC14-SD050-0.5/0.5	ANALYSIS	59661A		1406337	T	Y	CH2M HILL		
	SD050	SC14-SD050-0.5/0.5	ANALYSIS	59661A		1406337	T	Y	CH2M HILL		
	SD050	SC14-SD050-0.5/0.5	ANALYSIS	59661A		1406337	T	Y	CH2M HILL		
	SD050	SC14-SD050-0.5/0.5	ANALYSIS	59661A		1406337	T	Y	CH2M HILL		
	SD050	SC14-SD050-0.5/1.7	ANALYSIS	59850		1406337	T	Y	CH2M HILL		
	SD050	SC14-SD050-0.5/1.7	ANALYSIS	59850		1406337	T	Y	CH2M HILL		
	SD050	SC14-SD050-0.5/1.7	ANALYSIS	59850		1406337	T	Y	CH2M HILL		
	SD050	SC14-SD050-0.5/1.7	ANALYSIS	59850		1406337	T	Y	CH2M HILL		
	SD050	SC14-SD050-0.5/1.7	ANALYSIS	59850		1406337	T	Y	CH2M HILL		
	SD050	SC14-SD050-0.5/1.7	ANALYSIS	59850		1406337	T	Y	CH2M HILL		
	SD050	SC14-SD050-0.5/1.7	ANALYSIS	59850		1406337	T	Y	CH2M HILL		
	SD050	SC14-SD050-0.5/1.7	ANALYSIS	59850		1406337	T	Y	CH2M HILL		
	SD050	SC14-SD050-0.5/1.7	ANALYSIS	59850		1406337	T	Y	CH2M HILL		
	SD050	SC14-SD050-0.5/1.7	ANALYSIS	59850		1406337	T	Y	CH2M HILL		
	SD050	SC14-SD050-0.5/1.7	ANALYSIS	59850		1406337	T	Y	CH2M HILL		
	SD050	SC14-SD050-0.5/1.7	ANALYSIS	59850		1406337	T	Y	CH2M HILL		
	SD050	SC14-SD050-0.5/1.7	ANALYSIS	59850		1406337	T	Y	CH2M HILL		
	SD050	SC14-SD050-0.5/1.7	ANALYSIS	59850		1406337	T	Y	CH2M HILL		
	SD050	SC14-SD050-0.5/1.7	ANALYSIS	59850		1406337	T	Y	CH2M HILL		
	FIELDQC	EB001	ANALYSIS	59517		1406411	T	Y	CH2M HILL		
	FIELDQC	EB001	ANALYSIS	59517		1406411	T	Y	CH2M HILL		
	FIELDQC	EB001	ANALYSIS	59517		1406411	T	Y	CH2M HILL		
	FIELDQC	EB001	ANALYSIS	59517		1406411	T	Y	CH2M HILL		
	FIELDQC	EB001	ANALYSIS	59517		1406411	T	Y	CH2M HILL		
	FIELDQC	EB001	ANALYSIS	59517		1406411	T	Y	CH2M HILL		
	FIELDQC	EB001	ANALYSIS	59517		1406411	T	Y	CH2M HILL		
	FIELDQC	EB001	ANALYSIS	59517		1406411	T	Y	CH2M HILL		
	FIELDQC	EB001	ANALYSIS	59517		1406411	T	Y	CH2M HILL		

DATA_PF	STATION_ID	SAMPLE_NAME	TEST_BATCH_TYPE	TEST_BATCH_ID	CASE	SAMPLE_DEL_GROUP_2	TOTAL_OR_DISSOLVED	COMPOSITE_YN	SAMPLING_COMPANY_CODE	ANALYST_NAME	INSTRUMENT_ID
	FIELDQC	EB001	ANALYSIS	59517		1406411	T	Y	CH2M HILL		
	FIELDQC	EB001	ANALYSIS	59517		1406411	T	Y	CH2M HILL		
	FIELDQC	EB001	ANALYSIS	59517		1406411	T	Y	CH2M HILL		
	FIELDQC	EB001	ANALYSIS	59517		1406411	T	Y	CH2M HILL		
	FIELDQC	EB001	ANALYSIS	59517		1406411	T	Y	CH2M HILL		
	FIELDQC	EB001	ANALYSIS	59517		1406411	T	Y	CH2M HILL		
	FIELDQC	EB001	ANALYSIS	59517		1406411	T	Y	CH2M HILL		
	FIELDQC	EB001	ANALYSIS	59517		1406411	T	Y	CH2M HILL		
	FIELDQC	EB001	ANALYSIS	59517		1406411	T	Y	CH2M HILL		
	FIELDQC	EB001	ANALYSIS	59517		1406411	T	Y	CH2M HILL		
	FIELDQC	EB001	ANALYSIS	59517		1406411	T	Y	CH2M HILL		
	FIELDQC	EB001	ANALYSIS	59517		1406411	T	Y	CH2M HILL		
	FIELDQC	EB001	ANALYSIS	59517		1406411	T	Y	CH2M HILL		
	FIELDQC	EB001	ANALYSIS	59517		1406411	T	Y	CH2M HILL		
	FIELDQC	EB001	ANALYSIS	59517		1406411	T	Y	CH2M HILL		
	FIELDQC	EB001	ANALYSIS	59517		1406411	T	Y	CH2M HILL		
	FIELDQC	EB001	ANALYSIS	59517		1406411	T	Y	CH2M HILL		
	FIELDQC	EB001	ANALYSIS	59517		1406411	T	Y	CH2M HILL		
	FIELDQC	EB001	ANALYSIS	59517		1406411	T	Y	CH2M HILL		
	FIELDQC	EB001	ANALYSIS	59517		1406411	T	Y	CH2M HILL		
	FIELDQC	EB001	ANALYSIS	59517		1406411	T	Y	CH2M HILL		
	FIELDQC	EB001	ANALYSIS	59517		1406411	T	Y	CH2M HILL		
	FIELDQC	EB001	ANALYSIS	59517		1406411	T	Y	CH2M HILL		
	FIELDQC	EB001	ANALYSIS	59517		1406411	T	Y	CH2M HILL		
	FIELDQC	EB001	ANALYSIS	59517		1406411	T	Y	CH2M HILL		
	FIELDQC	EB001	ANALYSIS	59517		1406411	T	Y	CH2M HILL		
	FIELDQC	EB001	ANALYSIS	59517		1406411	T	Y	CH2M HILL		
	FIELDQC	EB001	ANALYSIS	59517		1406411	T	Y	CH2M HILL		
	FIELDQC	EB001	ANALYSIS	59517		1406411	T	Y	CH2M HILL		
	FIELDQC	EB001	ANALYSIS	59517		1406411	T	Y	CH2M HILL		
	FIELDQC	EB001	ANALYSIS	59517		1406411	T	Y	CH2M HILL		
	FIELDQC	EB001	ANALYSIS	59517		1406411	T	Y	CH2M HILL		
	FIELDQC	EB001	ANALYSIS	59517		1406411	T	Y	CH2M HILL		
	FIELDQC	EB001	ANALYSIS	59517		1406411	T	Y	CH2M HILL		
	FIELDQC	EB001	ANALYSIS	59517		1406411	T	Y	CH2M HILL		
	FIELDQC	EB001	ANALYSIS	59517		1406411	T	Y	CH2M HILL		

DATA_PF	STATION_ID	SAMPLE_NAME	TEST_BATCH_TYPE	TEST_BATCH_ID	CASE	SAMPLE_DEL_GROUP_2	TOTAL_OR_DISSOLVED	COMPOSITE_YN	SAMPLING_COMPANY_CODE	ANALYST_NAME	INSTRUMENT_ID
	FIELDQC	EB001	ANALYSIS	59517		1406411	T	Y	CH2M HILL		
	FIELDQC	EB001	ANALYSIS	59517		1406411	T	Y	CH2M HILL		
	FIELDQC	EB001	ANALYSIS	59517		1406411	T	Y	CH2M HILL		
	FIELDQC	EB001	ANALYSIS	59517		1406411	T	Y	CH2M HILL		
	FIELDQC	EB001	ANALYSIS	59517		1406411	T	Y	CH2M HILL		
	FIELDQC	EB001	ANALYSIS	59517		1406411	T	Y	CH2M HILL		
	FIELDQC	EB001	ANALYSIS	59517		1406411	T	Y	CH2M HILL		
	FIELDQC	EB001	ANALYSIS	59517		1406411	T	Y	CH2M HILL		
	FIELDQC	EB001	ANALYSIS	59517		1406411	T	Y	CH2M HILL		
	FIELDQC	EB001	ANALYSIS	59517		1406411	T	Y	CH2M HILL		
	FIELDQC	EB001	ANALYSIS	59517		1406411	T	Y	CH2M HILL		
	FIELDQC	EB001MS	ANALYSIS	59517		1406411	T	Y	CH2M HILL		
	FIELDQC	EB001MS	ANALYSIS	59517		1406411	T	Y	CH2M HILL		
	FIELDQC	EB001MS	ANALYSIS	59517		1406411	T	Y	CH2M HILL		
	FIELDQC	EB001MS	ANALYSIS	59517		1406411	T	Y	CH2M HILL		
	FIELDQC	EB001MS	ANALYSIS	59517		1406411	T	Y	CH2M HILL		
	FIELDQC	EB001MS	ANALYSIS	59517		1406411	T	Y	CH2M HILL		
	FIELDQC	EB001MS	ANALYSIS	59517		1406411	T	Y	CH2M HILL		
	FIELDQC	EB001MS	ANALYSIS	59517		1406411	T	Y	CH2M HILL		
	FIELDQC	EB001MS	ANALYSIS	59517		1406411	T	Y	CH2M HILL		
	FIELDQC	EB001MS	ANALYSIS	59517		1406411	T	Y	CH2M HILL		
	FIELDQC	EB001MS	ANALYSIS	59517		1406411	T	Y	CH2M HILL		
	FIELDQC	EB001MS	ANALYSIS	59517		1406411	T	Y	CH2M HILL		
	FIELDQC	EB001MS	ANALYSIS	59517		1406411	T	Y	CH2M HILL		
	FIELDQC	EB001MS	ANALYSIS	59517		1406411	T	Y	CH2M HILL		
	FIELDQC	EB001MS	ANALYSIS	59517		1406411	T	Y	CH2M HILL		
	FIELDQC	EB001MS	ANALYSIS	59517		1406411	T	Y	CH2M HILL		
	FIELDQC	EB001MS	ANALYSIS	59517		1406411	T	Y	CH2M HILL		
	FIELDQC	EB001MS	ANALYSIS	59517		1406411	T	Y	CH2M HILL		
	FIELDQC	EB001MS	ANALYSIS	59517		1406411	T	Y	CH2M HILL		
	FIELDQC	EB001MS	ANALYSIS	59517		1406411	T	Y	CH2M HILL		
	FIELDQC	EB001MS	ANALYSIS	59517		1406411	T	Y	CH2M HILL		
	FIELDQC	EB001MS	ANALYSIS	59517		1406411	T	Y	CH2M HILL		
	FIELDQC	EB001MS	ANALYSIS	59517		1406411	T	Y	CH2M HILL		
	FIELDQC	EB001MS	ANALYSIS	59517		1406411	T	Y	CH2M HILL		

DATA_PF	STATION_ID	SAMPLE_NAME	TEST_BATCH_TYPE	TEST_BATCH_ID	CASE	SAMPLE_DEL_GROUP_2	TOTAL_OR_DISSOLVED	COMPOSITE_YN	SAMPLING_COMPANY_CODE	ANALYST_NAME	INSTRUMENT_ID
	FIELDQC	EB001MS	ANALYSIS	59517		1406411	T	Y	CH2M HILL		
	FIELDQC	EB001MS	ANALYSIS	59517		1406411	T	Y	CH2M HILL		
	FIELDQC	EB001MS	ANALYSIS	59517		1406411	T	Y	CH2M HILL		
	FIELDQC	EB001MS	ANALYSIS	59517		1406411	T	Y	CH2M HILL		
	FIELDQC	EB001MS	ANALYSIS	59517		1406411	T	Y	CH2M HILL		
	FIELDQC	EB001MS	ANALYSIS	59517		1406411	T	Y	CH2M HILL		
	FIELDQC	EB001MS	ANALYSIS	59517		1406411	T	Y	CH2M HILL		
	FIELDQC	EB001MS	ANALYSIS	59517		1406411	T	Y	CH2M HILL		
	FIELDQC	EB001MS	ANALYSIS	59517		1406411	T	Y	CH2M HILL		
	FIELDQC	EB001MS	ANALYSIS	59517		1406411	T	Y	CH2M HILL		
	FIELDQC	EB001MS	ANALYSIS	59517		1406411	T	Y	CH2M HILL		
	FIELDQC	EB001MS	ANALYSIS	59517		1406411	T	Y	CH2M HILL		
	FIELDQC	EB001MS	ANALYSIS	59517		1406411	T	Y	CH2M HILL		
	FIELDQC	EB001MS	ANALYSIS	59517		1406411	T	Y	CH2M HILL		
	FIELDQC	EB001MS	ANALYSIS	59517		1406411	T	Y	CH2M HILL		
	FIELDQC	EB001MS	ANALYSIS	59517		1406411	T	Y	CH2M HILL		
	FIELDQC	EB001MS	ANALYSIS	59517		1406411	T	Y	CH2M HILL		
	FIELDQC	EB001MS	ANALYSIS	59517		1406411	T	Y	CH2M HILL		
	FIELDQC	EB001SD	ANALYSIS	59517		1406411	T	Y	CH2M HILL		
	FIELDQC	EB001SD	ANALYSIS	59517		1406411	T	Y	CH2M HILL		
	FIELDQC	EB001SD	ANALYSIS	59517		1406411	T	Y	CH2M HILL		
	FIELDQC	EB001SD	ANALYSIS	59517		1406411	T	Y	CH2M HILL		
	FIELDQC	EB001SD	ANALYSIS	59517		1406411	T	Y	CH2M HILL		
	FIELDQC	EB001SD	ANALYSIS	59517		1406411	T	Y	CH2M HILL		
	FIELDQC	EB001SD	ANALYSIS	59517		1406411	T	Y	CH2M HILL		
	FIELDQC	EB001SD	ANALYSIS	59517		1406411	T	Y	CH2M HILL		
	FIELDQC	EB001SD	ANALYSIS	59517		1406411	T	Y	CH2M HILL		
	FIELDQC	EB001SD	ANALYSIS	59517		1406411	T	Y	CH2M HILL		
	FIELDQC	EB001SD	ANALYSIS	59517		1406411	T	Y	CH2M HILL		
	FIELDQC	EB001SD	ANALYSIS	59517		1406411	T	Y	CH2M HILL		
	FIELDQC	EB001SD	ANALYSIS	59517		1406411	T	Y	CH2M HILL		
	FIELDQC	EB001SD	ANALYSIS	59517		1406411	T	Y	CH2M HILL		
	FIELDQC	EB001SD	ANALYSIS	59517		1406411	T	Y	CH2M HILL		
	FIELDQC	EB001SD	ANALYSIS	59517		1406411	T	Y	CH2M HILL		
	FIELDQC	EB001SD	ANALYSIS	59517		1406411	T	Y	CH2M HILL		
	FIELDQC	EB001SD	ANALYSIS	59517		1406411	T	Y	CH2M HILL		
	FIELDQC	EB001SD	ANALYSIS	59517		1406411	T	Y	CH2M HILL		

DATA_PF	STATION_ID	SAMPLE_NAME	TEST_BATCH_TYPE	TEST_BATCH_ID	CASE	SAMPLE_DEL_GROUP_2	TOTAL_OR_DISSOLVED	COMPOSITE_YN	SAMPLING_COMPANY_CODE	ANALYST_NAME	INSTRUMENT_ID
	FIELDQC	EB001SD	ANALYSIS	59517		1406411	T	Y	CH2M HILL		
	FIELDQC	EB001SD	ANALYSIS	59517		1406411	T	Y	CH2M HILL		
	FIELDQC	EB001SD	ANALYSIS	59517		1406411	T	Y	CH2M HILL		
	FIELDQC	EB001SD	ANALYSIS	59517		1406411	T	Y	CH2M HILL		
	FIELDQC	EB001SD	ANALYSIS	59517		1406411	T	Y	CH2M HILL		
	FIELDQC	EB001SD	ANALYSIS	59517		1406411	T	Y	CH2M HILL		
	FIELDQC	EB001SD	ANALYSIS	59517		1406411	T	Y	CH2M HILL		
	FIELDQC	EB001SD	ANALYSIS	59517		1406411	T	Y	CH2M HILL		
	FIELDQC	EB001SD	ANALYSIS	59517		1406411	T	Y	CH2M HILL		
	FIELDQC	EB001SD	ANALYSIS	59517		1406411	T	Y	CH2M HILL		
	FIELDQC	EB001SD	ANALYSIS	59517		1406411	T	Y	CH2M HILL		
	FIELDQC	EB001SD	ANALYSIS	59517		1406411	T	Y	CH2M HILL		
	FIELDQC	EB001SD	ANALYSIS	59517		1406411	T	Y	CH2M HILL		
	FIELDQC	EB001SD	ANALYSIS	59517		1406411	T	Y	CH2M HILL		
	FIELDQC	EB001SD	ANALYSIS	59517		1406411	T	Y	CH2M HILL		
	FIELDQC	EB001SD	ANALYSIS	59517		1406411	T	Y	CH2M HILL		
	FIELDQC	EB001SD	ANALYSIS	59517		1406411	T	Y	CH2M HILL		
	FIELDQC	EB001SD	ANALYSIS	59517		1406411	T	Y	CH2M HILL		
	FIELDQC	EB001SD	ANALYSIS	59517		1406411	T	Y	CH2M HILL		
	FIELDQC	EB001SD	ANALYSIS	59517		1406411	T	Y	CH2M HILL		
	FIELDQC	EB001SD	ANALYSIS	59517		1406411	T	Y	CH2M HILL		
	FIELDQC	EB001SD	ANALYSIS	59517		1406411	T	Y	CH2M HILL		
	FIELDQC	EB001SD	ANALYSIS	59517		1406411	T	Y	CH2M HILL		
	FIELDQC	EB001SD	ANALYSIS	59517		1406411	T	Y	CH2M HILL		
	FIELDQC	EB001SD	ANALYSIS	59517		1406411	T	Y	CH2M HILL		
	SD036	SC14-SD036-0.5/2.0	ANALYSIS	59761		1406411	T	Y	CH2M HILL		
	SD036	SC14-SD036-0.5/2.0	ANALYSIS	59761		1406411	T	Y	CH2M HILL		
	SD036	SC14-SD036-0.5/2.0	ANALYSIS	59761		1406411	T	Y	CH2M HILL		
	SD036	SC14-SD036-0.5/2.0	ANALYSIS	59761		1406411	T	Y	CH2M HILL		
	SD036	SC14-SD036-0.5/2.0	ANALYSIS	59761		1406411	T	Y	CH2M HILL		
	SD036	SC14-SD036-0.5/2.0	ANALYSIS	59761		1406411	T	Y	CH2M HILL		
	SD036	SC14-SD036-0.5/2.0	ANALYSIS	59761		1406411	T	Y	CH2M HILL		
	SD036	SC14-SD036-0.5/2.0	ANALYSIS	59761		1406411	T	Y	CH2M HILL		
	SD036	SC14-SD036-0.5/2.0	ANALYSIS	59761		1406411	T	Y	CH2M HILL		
	SD036	SC14-SD036-0.5/2.0	ANALYSIS	59761		1406411	T	Y	CH2M HILL		
	SD036	SC14-SD036-0.5/2.0	ANALYSIS	59761		1406411	T	Y	CH2M HILL		
	SD036	SC14-SD036-0.5/2.0	ANALYSIS	59761		1406411	T	Y	CH2M HILL		
	SD036	SC14-SD036-0.5/2.0	ANALYSIS	59761		1406411	T	Y	CH2M HILL		
	SD036	SC14-SD036-0.5/2.0	ANALYSIS	59761		1406411	T	Y	CH2M HILL		
	SD036	SC14-SD036-0.5/2.0	ANALYSIS	59761		1406411	T	Y	CH2M HILL		

DATA_PF	STATION_ID	SAMPLE_NAME	TEST_BATCH_TYPE	TEST_BATCH_ID	CASE	SAMPLE_DEL_GROUP_2	TOTAL_OR_DISSOLVED	COMPOSITE_YN	SAMPLING_COMPANY_CODE	ANALYST_NAME	INSTRUMENT_ID
	SD036	SC14-SD036-0.5/2.0	ANALYSIS	59761		1406411	T	Y	CH2M HILL		
	SD036	SC14-SD036-0.5/2.0	ANALYSIS	59761		1406411	T	Y	CH2M HILL		
	SD036	SC14-SD036-0.5/2.0	ANALYSIS	59761		1406411	T	Y	CH2M HILL		
	SD036	SC14-SD036-0.5/2.0	ANALYSIS	59761		1406411	T	Y	CH2M HILL		
	SD036	SC14-SD036-0.5/2.0	ANALYSIS	59761		1406411	T	Y	CH2M HILL		
	SD036	SC14-SD036-0.5/2.0	ANALYSIS	59761		1406411	T	Y	CH2M HILL		
	SD036	SC14-SD036-0.5/2.0	ANALYSIS	59761		1406411	T	Y	CH2M HILL		
	SD036	SC14-SD036-0.5/2.0	ANALYSIS	59761		1406411	T	Y	CH2M HILL		
	SD036	SC14-SD036-0.5/2.0	ANALYSIS	59761		1406411	T	Y	CH2M HILL		
	SD036	SC14-SD036-0.5/2.0	ANALYSIS	59761		1406411	T	Y	CH2M HILL		
	SD036	SC14-SD036-0.5/2.0	ANALYSIS	59761		1406411	T	Y	CH2M HILL		
	SD036	SC14-SD036-0.5/2.0	ANALYSIS	59761		1406411	T	Y	CH2M HILL		
	SD036	SC14-SD036-0.5/2.0	ANALYSIS	59761		1406411	T	Y	CH2M HILL		
	SD036	SC14-SD036-0.5/2.0	ANALYSIS	59761		1406411	T	Y	CH2M HILL		
	SD036	SC14-SD036-0.5/2.0	ANALYSIS	59761		1406411	T	Y	CH2M HILL		
	SD036	SC14-SD036-0.5/2.0	ANALYSIS	59761		1406411	T	Y	CH2M HILL		
	SD036	SC14-SD036-0.5/2.0	ANALYSIS	59761		1406411	T	Y	CH2M HILL		
	SD036	SC14-SD036-0.5/2.0	ANALYSIS	59761		1406411	T	Y	CH2M HILL		
	SD036	SC14-SD036-0.5/2.0	ANALYSIS	59761		1406411	T	Y	CH2M HILL		
	SD036	SC14-SD036-0.5/2.0	ANALYSIS	59761		1406411	T	Y	CH2M HILL		
	SD036	SC14-SD036-0.5/2.0	ANALYSIS	59761		1406411	T	Y	CH2M HILL		
	SD036	SC14-SD036-0.5/2.0	ANALYSIS	59761		1406411	T	Y	CH2M HILL		
	SD036	SC14-SD036-0.5/2.0	ANALYSIS	59761		1406411	T	Y	CH2M HILL		
	SD036	SC14-SD036-0.5/2.0	ANALYSIS	59761		1406411	T	Y	CH2M HILL		
	SD036	SC14-SD036-0.5/2.0	ANALYSIS	59761		1406411	T	Y	CH2M HILL		
	SD036	SC14-SD036-0.5/2.0	ANALYSIS	59761		1406411	T	Y	CH2M HILL		
	SD036	SC14-SD036-0.5/2.0	ANALYSIS	59761		1406411	T	Y	CH2M HILL		
	SD036	SC14-SD036-0.5/2.0	ANALYSIS	59761		1406411	T	Y	CH2M HILL		
	SD036	SC14-SD036-0.5/2.0	ANALYSIS	59761		1406411	T	Y	CH2M HILL		
	SD036	SC14-SD036-0.5/2.0	ANALYSIS	59761		1406411	T	Y	CH2M HILL		
	SD036	SC14-SD036-0.5/2.0	ANALYSIS	59761		1406411	T	Y	CH2M HILL		
	SD036	SC14-SD036-0.5/2.0	ANALYSIS	59761		1406411	T	Y	CH2M HILL		

DATA_PF	STATION_ID	SAMPLE_NAME	TEST_BATCH_TYPE	TEST_BATCH_ID	CASE	SAMPLE_DEL_GROUP_2	TOTAL_OR_DISSOLVED	COMPOSITE_YN	SAMPLING_COMPANY_CODE	ANALYST_NAME	INSTRUMENT_ID
	SD036	SC14-SD036-0.5/2.0	ANALYSIS	59761		1406411	T	Y	CH2M HILL		
	SD036	SC14-SD036-0.5/2.0MS	ANALYSIS	59761		1406411	T	Y	CH2M HILL		
	SD036	SC14-SD036-0.5/2.0MS	ANALYSIS	59761		1406411	T	Y	CH2M HILL		
	SD036	SC14-SD036-0.5/2.0MS	ANALYSIS	59761		1406411	T	Y	CH2M HILL		
	SD036	SC14-SD036-0.5/2.0MS	ANALYSIS	59761		1406411	T	Y	CH2M HILL		
	SD036	SC14-SD036-0.5/2.0MS	ANALYSIS	59761		1406411	T	Y	CH2M HILL		
	SD036	SC14-SD036-0.5/2.0MS	ANALYSIS	59761		1406411	T	Y	CH2M HILL		
	SD036	SC14-SD036-0.5/2.0MS	ANALYSIS	59761		1406411	T	Y	CH2M HILL		
	SD036	SC14-SD036-0.5/2.0MS	ANALYSIS	59761		1406411	T	Y	CH2M HILL		
	SD036	SC14-SD036-0.5/2.0MS	ANALYSIS	59761		1406411	T	Y	CH2M HILL		
	SD036	SC14-SD036-0.5/2.0MS	ANALYSIS	59761		1406411	T	Y	CH2M HILL		
	SD036	SC14-SD036-0.5/2.0MS	ANALYSIS	59761		1406411	T	Y	CH2M HILL		
	SD036	SC14-SD036-0.5/2.0MS	ANALYSIS	59761		1406411	T	Y	CH2M HILL		
	SD036	SC14-SD036-0.5/2.0MS	ANALYSIS	59761		1406411	T	Y	CH2M HILL		
	SD036	SC14-SD036-0.5/2.0MS	ANALYSIS	59761		1406411	T	Y	CH2M HILL		
	SD036	SC14-SD036-0.5/2.0MS	ANALYSIS	59761		1406411	T	Y	CH2M HILL		
	SD036	SC14-SD036-0.5/2.0MS	ANALYSIS	59761		1406411	T	Y	CH2M HILL		
	SD036	SC14-SD036-0.5/2.0MS	ANALYSIS	59761		1406411	T	Y	CH2M HILL		
	SD036	SC14-SD036-0.5/2.0MS	ANALYSIS	59761		1406411	T	Y	CH2M HILL		
	SD036	SC14-SD036-0.5/2.0MS	ANALYSIS	59761		1406411	T	Y	CH2M HILL		
	SD036	SC14-SD036-0.5/2.0MS	ANALYSIS	59761		1406411	T	Y	CH2M HILL		
	SD036	SC14-SD036-0.5/2.0MS	ANALYSIS	59761		1406411	T	Y	CH2M HILL		
	SD036	SC14-SD036-0.5/2.0MS	ANALYSIS	59761		1406411	T	Y	CH2M HILL		
	SD036	SC14-SD036-0.5/2.0MS	ANALYSIS	59761		1406411	T	Y	CH2M HILL		
	SD036	SC14-SD036-0.5/2.0MS	ANALYSIS	59761		1406411	T	Y	CH2M HILL		
	SD036	SC14-SD036-0.5/2.0MS	ANALYSIS	59761		1406411	T	Y	CH2M HILL		
	SD036	SC14-SD036-0.5/2.0MS	ANALYSIS	59761		1406411	T	Y	CH2M HILL		
	SD036	SC14-SD036-0.5/2.0MS	ANALYSIS	59761		1406411	T	Y	CH2M HILL		
	SD036	SC14-SD036-0.5/2.0MS	ANALYSIS	59761		1406411	T	Y	CH2M HILL		
	SD036	SC14-SD036-0.5/2.0MS	ANALYSIS	59761		1406411	T	Y	CH2M HILL		
	SD036	SC14-SD036-0.5/2.0MS	ANALYSIS	59761		1406411	T	Y	CH2M HILL		
	SD036	SC14-SD036-0.5/2.0MS	ANALYSIS	59761		1406411	T	Y	CH2M HILL		
	SD036	SC14-SD036-0.5/2.0MS	ANALYSIS	59761		1406411	T	Y	CH2M HILL		

DATA_PF	STATION_ID	SAMPLE_NAME	TEST_BATCH_TYPE	TEST_BATCH_ID	CASE	SAMPLE_DEL_GROUP_2	TOTAL_OR_DISSOLVED	COMPOSITE_YN	SAMPLING_COMPANY_CODE	ANALYST_NAME	INSTRUMENT_ID
	SD036	SC14-SD036-0.5/2.0MS	ANALYSIS	59761		1406411	T	Y	CH2M HILL		
	SD036	SC14-SD036-0.5/2.0MS	ANALYSIS	59761		1406411	T	Y	CH2M HILL		
	SD036	SC14-SD036-0.5/2.0MS	ANALYSIS	59761		1406411	T	Y	CH2M HILL		
	SD036	SC14-SD036-0.5/2.0MS	ANALYSIS	59761		1406411	T	Y	CH2M HILL		
	SD036	SC14-SD036-0.5/2.0MS	ANALYSIS	59761		1406411	T	Y	CH2M HILL		
	SD036	SC14-SD036-0.5/2.0MS	ANALYSIS	59761		1406411	T	Y	CH2M HILL		
	SD036	SC14-SD036-0.5/2.0MS	ANALYSIS	59761		1406411	T	Y	CH2M HILL		
	SD036	SC14-SD036-0.5/2.0SD	ANALYSIS	59761		1406411	T	Y	CH2M HILL		
	SD036	SC14-SD036-0.5/2.0SD	ANALYSIS	59761		1406411	T	Y	CH2M HILL		
	SD036	SC14-SD036-0.5/2.0SD	ANALYSIS	59761		1406411	T	Y	CH2M HILL		
	SD036	SC14-SD036-0.5/2.0SD	ANALYSIS	59761		1406411	T	Y	CH2M HILL		
	SD036	SC14-SD036-0.5/2.0SD	ANALYSIS	59761		1406411	T	Y	CH2M HILL		
	SD036	SC14-SD036-0.5/2.0SD	ANALYSIS	59761		1406411	T	Y	CH2M HILL		
	SD036	SC14-SD036-0.5/2.0SD	ANALYSIS	59761		1406411	T	Y	CH2M HILL		
	SD036	SC14-SD036-0.5/2.0SD	ANALYSIS	59761		1406411	T	Y	CH2M HILL		
	SD036	SC14-SD036-0.5/2.0SD	ANALYSIS	59761		1406411	T	Y	CH2M HILL		
	SD036	SC14-SD036-0.5/2.0SD	ANALYSIS	59761		1406411	T	Y	CH2M HILL		
	SD036	SC14-SD036-0.5/2.0SD	ANALYSIS	59761		1406411	T	Y	CH2M HILL		
	SD036	SC14-SD036-0.5/2.0SD	ANALYSIS	59761		1406411	T	Y	CH2M HILL		
	SD036	SC14-SD036-0.5/2.0SD	ANALYSIS	59761		1406411	T	Y	CH2M HILL		
	SD036	SC14-SD036-0.5/2.0SD	ANALYSIS	59761		1406411	T	Y	CH2M HILL		
	SD036	SC14-SD036-0.5/2.0SD	ANALYSIS	59761		1406411	T	Y	CH2M HILL		
	SD036	SC14-SD036-0.5/2.0SD	ANALYSIS	59761		1406411	T	Y	CH2M HILL		
	SD036	SC14-SD036-0.5/2.0SD	ANALYSIS	59761		1406411	T	Y	CH2M HILL		
	SD036	SC14-SD036-0.5/2.0SD	ANALYSIS	59761		1406411	T	Y	CH2M HILL		
	SD036	SC14-SD036-0.5/2.0SD	ANALYSIS	59761		1406411	T	Y	CH2M HILL		
	SD036	SC14-SD036-0.5/2.0SD	ANALYSIS	59761		1406411	T	Y	CH2M HILL		
	SD036	SC14-SD036-0.5/2.0SD	ANALYSIS	59761		1406411	T	Y	CH2M HILL		
	SD036	SC14-SD036-0.5/2.0SD	ANALYSIS	59761		1406411	T	Y	CH2M HILL		
	SD036	SC14-SD036-0.5/2.0SD	ANALYSIS	59761		1406411	T	Y	CH2M HILL		
	SD036	SC14-SD036-0.5/2.0SD	ANALYSIS	59761		1406411	T	Y	CH2M HILL		
	SD036	SC14-SD036-0.5/2.0SD	ANALYSIS	59761		1406411	T	Y	CH2M HILL		

DATA_PF	STATION_ID	SAMPLE_NAME	TEST_BATCH_TYPE	TEST_BATCH_ID	CASE	SAMPLE_DEL_GROUP_2	TOTAL_OR_DISSOLVED	COMPOSITE_YN	SAMPLING_COMPANY_CODE	ANALYST_NAME	INSTRUMENT_ID
	SD036	SC14-SD036-0.5/2.0SD	ANALYSIS	59761		1406411	T	Y	CH2M HILL		
	SD036	SC14-SD036-0.5/2.0SD	ANALYSIS	59761		1406411	T	Y	CH2M HILL		
	SD036	SC14-SD036-0.5/2.0SD	ANALYSIS	59761		1406411	T	Y	CH2M HILL		
	SD036	SC14-SD036-0.5/2.0SD	ANALYSIS	59761		1406411	T	Y	CH2M HILL		
	SD036	SC14-SD036-0.5/2.0SD	ANALYSIS	59761		1406411	T	Y	CH2M HILL		
	SD036	SC14-SD036-0.5/2.0SD	ANALYSIS	59761		1406411	T	Y	CH2M HILL		
	SD036	SC14-SD036-0.5/2.0SD	ANALYSIS	59761		1406411	T	Y	CH2M HILL		
	SD036	SC14-SD036-0.5/2.0SD	ANALYSIS	59761		1406411	T	Y	CH2M HILL		
	SD036	SC14-SD036-0.5/2.0SD	ANALYSIS	59761		1406411	T	Y	CH2M HILL		
	SD036	SC14-SD036-0.5/2.0SD	ANALYSIS	59761		1406411	T	Y	CH2M HILL		
	SD036	SC14-SD036-0.5/2.0SD	ANALYSIS	59761		1406411	T	Y	CH2M HILL		
	SD036	SC14-SD036-0.5/2.0SD	ANALYSIS	59761		1406411	T	Y	CH2M HILL		
	SD037	SC14-SD037-0.0/0.5	ANALYSIS	59761		1406411	T	Y	CH2M HILL		
	SD037	SC14-SD037-0.0/0.5	ANALYSIS	59761		1406411	T	Y	CH2M HILL		
	SD037	SC14-SD037-0.0/0.5	ANALYSIS	59761		1406411	T	Y	CH2M HILL		
	SD037	SC14-SD037-0.0/0.5	ANALYSIS	59761		1406411	T	Y	CH2M HILL		
	SD037	SC14-SD037-0.0/0.5	ANALYSIS	59761		1406411	T	Y	CH2M HILL		
	SD037	SC14-SD037-0.0/0.5	ANALYSIS	59761		1406411	T	Y	CH2M HILL		
	SD037	SC14-SD037-0.0/0.5	ANALYSIS	59761		1406411	T	Y	CH2M HILL		
	SD037	SC14-SD037-0.0/0.5	ANALYSIS	59761		1406411	T	Y	CH2M HILL		
	SD037	SC14-SD037-0.0/0.5	ANALYSIS	59761		1406411	T	Y	CH2M HILL		
	SD037	SC14-SD037-0.0/0.5	ANALYSIS	59761		1406411	T	Y	CH2M HILL		
	SD037	SC14-SD037-0.0/0.5	ANALYSIS	59761		1406411	T	Y	CH2M HILL		
	SD037	SC14-SD037-0.0/0.5	ANALYSIS	59761		1406411	T	Y	CH2M HILL		
	SD037	SC14-SD037-0.0/0.5	ANALYSIS	59761		1406411	T	Y	CH2M HILL		
	SD037	SC14-SD037-0.0/0.5	ANALYSIS	59761		1406411	T	Y	CH2M HILL		
	SD037	SC14-SD037-0.0/0.5	ANALYSIS	59761		1406411	T	Y	CH2M HILL		
	SD037	SC14-SD037-0.0/0.5	ANALYSIS	59761		1406411	T	Y	CH2M HILL		
	SD037	SC14-SD037-0.0/0.5	ANALYSIS	59761		1406411	T	Y	CH2M HILL		
	SD037	SC14-SD037-0.0/0.5	ANALYSIS	59761		1406411	T	Y	CH2M HILL		
	SD037	SC14-SD037-0.0/0.5	ANALYSIS	59761		1406411	T	Y	CH2M HILL		
	SD037	SC14-SD037-0.0/0.5	ANALYSIS	59761		1406411	T	Y	CH2M HILL		
	SD037	SC14-SD037-0.0/0.5	ANALYSIS	59761		1406411	T	Y	CH2M HILL		

DATA_PF	STATION_ID	SAMPLE_NAME	TEST_BATCH_TYPE	TEST_BATCH_ID	CASE	SAMPLE_DEL_GROUP_2	TOTAL_OR_DISSOLVED	COMPOSITE_YN	SAMPLING_COMPANY_CODE	ANALYST_NAME	INSTRUMENT_ID
	SD037	SC14-SD037-0.0/0.5	ANALYSIS	59761		1406411	T	Y	CH2M HILL		
	SD037	SC14-SD037-0.0/0.5	ANALYSIS	59761		1406411	T	Y	CH2M HILL		
	SD037	SC14-SD037-0.0/0.5	ANALYSIS	59761		1406411	T	Y	CH2M HILL		
	SD037	SC14-SD037-0.0/0.5	ANALYSIS	59761		1406411	T	Y	CH2M HILL		
	SD037	SC14-SD037-0.0/0.5	ANALYSIS	59761		1406411	T	Y	CH2M HILL		
	SD037	SC14-SD037-0.0/0.5	ANALYSIS	59761		1406411	T	Y	CH2M HILL		
	SD037	SC14-SD037-0.0/0.5	ANALYSIS	59761		1406411	T	Y	CH2M HILL		
	SD037	SC14-SD037-0.0/0.5	ANALYSIS	59761		1406411	T	Y	CH2M HILL		
	SD037	SC14-SD037-0.0/0.5	ANALYSIS	59761		1406411	T	Y	CH2M HILL		
	SD037	SC14-SD037-0.0/0.5	ANALYSIS	59761		1406411	T	Y	CH2M HILL		
	SD037	SC14-SD037-0.0/0.5	ANALYSIS	59761		1406411	T	Y	CH2M HILL		
	SD037	SC14-SD037-0.0/0.5	ANALYSIS	59761		1406411	T	Y	CH2M HILL		
	SD037	SC14-SD037-0.0/0.5	ANALYSIS	59761		1406411	T	Y	CH2M HILL		
	SD037	SC14-SD037-0.0/0.5	ANALYSIS	59761		1406411	T	Y	CH2M HILL		
	SD037	SC14-SD037-0.0/0.5	ANALYSIS	59761		1406411	T	Y	CH2M HILL		
	SD037	SC14-SD037-0.0/0.5	ANALYSIS	59761		1406411	T	Y	CH2M HILL		
	SD037	SC14-SD037-0.0/0.5	ANALYSIS	59761		1406411	T	Y	CH2M HILL		
	SD037	SC14-SD037-0.0/0.5	ANALYSIS	59761		1406411	T	Y	CH2M HILL		
	SD037	SC14-SD037-0.0/0.5	ANALYSIS	59761		1406411	T	Y	CH2M HILL		
	SD037	SC14-SD037-0.0/0.5	ANALYSIS	59761		1406411	T	Y	CH2M HILL		
	SD037	SC14-SD037-0.0/0.5	ANALYSIS	59761		1406411	T	Y	CH2M HILL		
	SD037	SC14-SD037-0.0/0.5	ANALYSIS	59761		1406411	T	Y	CH2M HILL		
	SD037	SC14-SD037-0.0/0.5	ANALYSIS	59761		1406411	T	Y	CH2M HILL		
	SD037	SC14-SD037-0.0/0.5	ANALYSIS	59761		1406411	T	Y	CH2M HILL		
	SD044	SC14-SD044-0.5/1.3	ANALYSIS	59761		1406411	T	Y	CH2M HILL		
	SD044	SC14-SD044-0.5/1.3	ANALYSIS	59761		1406411	T	Y	CH2M HILL		
	SD044	SC14-SD044-0.5/1.3	ANALYSIS	59761		1406411	T	Y	CH2M HILL		
	SD044	SC14-SD044-0.5/1.3	ANALYSIS	59761		1406411	T	Y	CH2M HILL		
	SD044	SC14-SD044-0.5/1.3	ANALYSIS	59761		1406411	T	Y	CH2M HILL		
	SD044	SC14-SD044-0.5/1.3	ANALYSIS	59761		1406411	T	Y	CH2M HILL		
	SD044	SC14-SD044-0.5/1.3	ANALYSIS	59761		1406411	T	Y	CH2M HILL		
	SD044	SC14-SD044-0.5/1.3	ANALYSIS	59761		1406411	T	Y	CH2M HILL		
	SD044	SC14-SD044-0.5/1.3	ANALYSIS	59761		1406411	T	Y	CH2M HILL		
	SD044	SC14-SD044-0.5/1.3	ANALYSIS	59761		1406411	T	Y	CH2M HILL		
	SD044	SC14-SD044-0.5/1.3	ANALYSIS	59761		1406411	T	Y	CH2M HILL		
	SD044	SC14-SD044-0.5/1.3	ANALYSIS	59761		1406411	T	Y	CH2M HILL		

DATA_PF	STATION_ID	SAMPLE_NAME	TEST_BATCH_TYPE	TEST_BATCH_ID	CASE	SAMPLE_DEL_GROUP_2	TOTAL_OR_DISSOLVED	COMPOSITE_YN	SAMPLING_COMPANY_CODE	ANALYST_NAME	INSTRUMENT_ID
	SD044	SC14-SD044-0.5/1.3	ANALYSIS	59761		1406411	T	Y	CH2M HILL		
	SD044	SC14-SD044-0.5/1.3	ANALYSIS	59761		1406411	T	Y	CH2M HILL		
	SD044	SC14-SD044-0.5/1.3	ANALYSIS	59761		1406411	T	Y	CH2M HILL		
	SD044	SC14-SD044-0.5/1.3	ANALYSIS	59761		1406411	T	Y	CH2M HILL		
	SD044	SC14-SD044-0.5/1.3	ANALYSIS	59761		1406411	T	Y	CH2M HILL		
	SD044	SC14-SD044-0.5/1.3	ANALYSIS	59761		1406411	T	Y	CH2M HILL		
	SD044	SC14-SD044-0.5/1.3	ANALYSIS	59761		1406411	T	Y	CH2M HILL		
	SD044	SC14-SD044-0.5/1.3	ANALYSIS	59761		1406411	T	Y	CH2M HILL		
	SD044	SC14-SD044-0.5/1.3	ANALYSIS	59761		1406411	T	Y	CH2M HILL		
	SD044	SC14-SD044-0.5/1.3	ANALYSIS	59761		1406411	T	Y	CH2M HILL		
	SD044	SC14-SD044-0.5/1.3	ANALYSIS	59761		1406411	T	Y	CH2M HILL		
	SD044	SC14-SD044-0.5/1.3	ANALYSIS	59761		1406411	T	Y	CH2M HILL		
	SD044	SC14-SD044-0.5/1.3	ANALYSIS	59761		1406411	T	Y	CH2M HILL		
	SD044	SC14-SD044-0.5/1.3	ANALYSIS	59761		1406411	T	Y	CH2M HILL		
	SD044	SC14-SD044-0.5/1.3	ANALYSIS	59761		1406411	T	Y	CH2M HILL		
	SD044	SC14-SD044-0.5/1.3	ANALYSIS	59761		1406411	T	Y	CH2M HILL		
	SD044	SC14-SD044-0.5/1.3	ANALYSIS	59761		1406411	T	Y	CH2M HILL		
	SD044	SC14-SD044-0.5/1.3	ANALYSIS	59761		1406411	T	Y	CH2M HILL		
	SD044	SC14-SD044-0.5/1.3	ANALYSIS	59761		1406411	T	Y	CH2M HILL		
	SD044	SC14-SD044-0.5/1.3	ANALYSIS	59761		1406411	T	Y	CH2M HILL		
	SD044	SC14-SD044-0.5/1.3	ANALYSIS	59761		1406411	T	Y	CH2M HILL		
	SD044	SC14-SD044-0.5/1.3	ANALYSIS	59761		1406411	T	Y	CH2M HILL		
	SD044	SC14-SD044-0.5/1.3	ANALYSIS	59761		1406411	T	Y	CH2M HILL		
	SD044	SC14-SD044-0.5/1.3	ANALYSIS	59761		1406411	T	Y	CH2M HILL		
	SD044	SC14-SD044-0.5/1.3	ANALYSIS	59761		1406411	T	Y	CH2M HILL		
	SD044	SC14-SD044-0.5/1.3	ANALYSIS	59761		1406411	T	Y	CH2M HILL		
	SD044	SC14-SD044-0.5/1.3	ANALYSIS	59761		1406411	T	Y	CH2M HILL		
	SD044	SC14-SD044-0.5/1.3	ANALYSIS	59761		1406411	T	Y	CH2M HILL		
	SD044	SC14-SD044-0.5/1.3	ANALYSIS	59761		1406411	T	Y	CH2M HILL		
	SD044	SC14-SD044-0.5/1.3	ANALYSIS	59761		1406411	T	Y	CH2M HILL		
	SD044	SC14-SD044-0.5/1.3	ANALYSIS	59761		1406411	T	Y	CH2M HILL		
	SD044	SC14-SD044-0.5/1.3	ANALYSIS	59761		1406411	T	Y	CH2M HILL		
	SD044	SC14-SD044-0.5/1.3	ANALYSIS	59761		1406411	T	Y	CH2M HILL		
	SD044	SC14-SD044-0.5/1.3	ANALYSIS	59761		1406411	T	Y	CH2M HILL		

DATA_PF	STATION_ID	SAMPLE_NAME	TEST_BATCH_TYPE	TEST_BATCH_ID	CASE	SAMPLE_DEL_GROUP_2	TOTAL_OR_DISSOLVED	COMPOSITE_YN	SAMPLING_COMPANY_CODE	ANALYST_NAME	INSTRUMENT_ID
	SD044	SC14-SD044-0.5/1.3	ANALYSIS	59761		1406411	T	Y	CH2M HILL		
	SD044	SC14-SD044-0.5/1.3	ANALYSIS	59761		1406411	T	Y	CH2M HILL		
	SD044	SC14-SD044-0.5/1.3	ANALYSIS	59761		1406411	T	Y	CH2M HILL		
	SD044	SC14-SD044-0.5/1.3	ANALYSIS	59761		1406411	T	Y	CH2M HILL		
	SD044	SC14-SD044-0.5/1.3	ANALYSIS	59761		1406411	T	Y	CH2M HILL		
	SD044	SC14-SD044-0.5/1.3	ANALYSIS	59761		1406411	T	Y	CH2M HILL		
	SD044	SC14-SD044-0.5/1.3	ANALYSIS	59761		1406411	T	Y	CH2M HILL		
	SD044	SC14-SD044-0.5/1.8D	ANALYSIS	59761		1406411	T	Y	CH2M HILL		
	SD044	SC14-SD044-0.5/1.8D	ANALYSIS	59761		1406411	T	Y	CH2M HILL		
	SD044	SC14-SD044-0.5/1.8D	ANALYSIS	59761		1406411	T	Y	CH2M HILL		
	SD044	SC14-SD044-0.5/1.8D	ANALYSIS	59761		1406411	T	Y	CH2M HILL		
	SD044	SC14-SD044-0.5/1.8D	ANALYSIS	59761		1406411	T	Y	CH2M HILL		
	SD044	SC14-SD044-0.5/1.8D	ANALYSIS	59761		1406411	T	Y	CH2M HILL		
	SD044	SC14-SD044-0.5/1.8D	ANALYSIS	59761		1406411	T	Y	CH2M HILL		
	SD044	SC14-SD044-0.5/1.8D	ANALYSIS	59761		1406411	T	Y	CH2M HILL		
	SD044	SC14-SD044-0.5/1.8D	ANALYSIS	59761		1406411	T	Y	CH2M HILL		
	SD044	SC14-SD044-0.5/1.8D	ANALYSIS	59761		1406411	T	Y	CH2M HILL		
	SD044	SC14-SD044-0.5/1.8D	ANALYSIS	59761		1406411	T	Y	CH2M HILL		
	SD044	SC14-SD044-0.5/1.8D	ANALYSIS	59761		1406411	T	Y	CH2M HILL		
	SD044	SC14-SD044-0.5/1.8D	ANALYSIS	59761		1406411	T	Y	CH2M HILL		
	SD044	SC14-SD044-0.5/1.8D	ANALYSIS	59761		1406411	T	Y	CH2M HILL		
	SD044	SC14-SD044-0.5/1.8D	ANALYSIS	59761		1406411	T	Y	CH2M HILL		
	SD044	SC14-SD044-0.5/1.8D	ANALYSIS	59761		1406411	T	Y	CH2M HILL		
	SD044	SC14-SD044-0.5/1.8D	ANALYSIS	59761		1406411	T	Y	CH2M HILL		
	SD044	SC14-SD044-0.5/1.8D	ANALYSIS	59761		1406411	T	Y	CH2M HILL		
	SD044	SC14-SD044-0.5/1.8D	ANALYSIS	59761		1406411	T	Y	CH2M HILL		
	SD044	SC14-SD044-0.5/1.8D	ANALYSIS	59761		1406411	T	Y	CH2M HILL		
	SD044	SC14-SD044-0.5/1.8D	ANALYSIS	59761		1406411	T	Y	CH2M HILL		
	SD044	SC14-SD044-0.5/1.8D	ANALYSIS	59761		1406411	T	Y	CH2M HILL		
	SD044	SC14-SD044-0.5/1.8D	ANALYSIS	59761		1406411	T	Y	CH2M HILL		
	SD044	SC14-SD044-0.5/1.8D	ANALYSIS	59761		1406411	T	Y	CH2M HILL		
	SD044	SC14-SD044-0.5/1.8D	ANALYSIS	59761		1406411	T	Y	CH2M HILL		
	SD044	SC14-SD044-0.5/1.8D	ANALYSIS	59761		1406411	T	Y	CH2M HILL		
	SD044	SC14-SD044-0.5/1.8D	ANALYSIS	59761		1406411	T	Y	CH2M HILL		
	SD044	SC14-SD044-0.5/1.8D	ANALYSIS	59761		1406411	T	Y	CH2M HILL		

DATA_PF	STATION_ID	SAMPLE_NAME	TEST_BATCH_TYPE	TEST_BATCH_ID	CASE	SAMPLE_DEL_GROUP_2	TOTAL_OR_DISSOLVED	COMPOSITE_YN	SAMPLING_COMPANY_CODE	ANALYST_NAME	INSTRUMENT_ID
	SD044	SC14-SD044-0.5/1.8D	ANALYSIS	59761		1406411	T	Y	CH2M HILL		
	SD044	SC14-SD044-0.5/1.8D	ANALYSIS	59761		1406411	T	Y	CH2M HILL		
	SD044	SC14-SD044-0.5/1.8D	ANALYSIS	59761		1406411	T	Y	CH2M HILL		
	SD044	SC14-SD044-0.5/1.8D	ANALYSIS	59761		1406411	T	Y	CH2M HILL		
	SD044	SC14-SD044-0.5/1.8D	ANALYSIS	59761		1406411	T	Y	CH2M HILL		
	SD044	SC14-SD044-0.5/1.8D	ANALYSIS	59761		1406411	T	Y	CH2M HILL		
	SD044	SC14-SD044-0.5/1.8D	ANALYSIS	59761		1406411	T	Y	CH2M HILL		
	SD044	SC14-SD044-0.5/1.8D	ANALYSIS	59761		1406411	T	Y	CH2M HILL		
	SD044	SC14-SD044-0.5/1.8D	ANALYSIS	59761		1406411	T	Y	CH2M HILL		
	SD044	SC14-SD044-0.5/1.8D	ANALYSIS	59761		1406411	T	Y	CH2M HILL		
	SD044	SC14-SD044-0.5/1.8D	ANALYSIS	59761		1406411	T	Y	CH2M HILL		
	SD044	SC14-SD044-0.5/1.8D	ANALYSIS	59761		1406411	T	Y	CH2M HILL		
	SD044	SC14-SD044-0.5/1.8D	ANALYSIS	59761		1406411	T	Y	CH2M HILL		
	SD044	SC14-SD044-0.5/1.8D	ANALYSIS	59761		1406411	T	Y	CH2M HILL		
	SD044	SC14-SD044-0.5/1.8D	ANALYSIS	59761		1406411	T	Y	CH2M HILL		
	SD044	SC14-SD044-0.5/1.8D	ANALYSIS	59761		1406411	T	Y	CH2M HILL		
	SD044	SC14-SD044-0.5/1.8D	ANALYSIS	59761		1406411	T	Y	CH2M HILL		
	SD044	SC14-SD044-0.5/1.8D	ANALYSIS	59761		1406411	T	Y	CH2M HILL		
	SD044	SC14-SD044-0.5/1.8D	ANALYSIS	59761		1406411	T	Y	CH2M HILL		
	SD044	SC14-SD044-0.5/1.8D	ANALYSIS	59761		1406411	T	Y	CH2M HILL		
	SD044	SC14-SD044-0.5/1.8D	ANALYSIS	59761		1406411	T	Y	CH2M HILL		
	SD045	SC14-SD045-0.5/1.7	ANALYSIS	59761		1406411	T	Y	CH2M HILL		
	SD045	SC14-SD045-0.5/1.7	ANALYSIS	59761		1406411	T	Y	CH2M HILL		
	SD045	SC14-SD045-0.5/1.7	ANALYSIS	59761		1406411	T	Y	CH2M HILL		
	SD045	SC14-SD045-0.5/1.7	ANALYSIS	59761		1406411	T	Y	CH2M HILL		
	SD045	SC14-SD045-0.5/1.7	ANALYSIS	59761		1406411	T	Y	CH2M HILL		
	SD045	SC14-SD045-0.5/1.7	ANALYSIS	59761		1406411	T	Y	CH2M HILL		
	SD045	SC14-SD045-0.5/1.7	ANALYSIS	59761		1406411	T	Y	CH2M HILL		
	SD045	SC14-SD045-0.5/1.7	ANALYSIS	59761		1406411	T	Y	CH2M HILL		
	SD045	SC14-SD045-0.5/1.7	ANALYSIS	59761		1406411	T	Y	CH2M HILL		
	SD045	SC14-SD045-0.5/1.7	ANALYSIS	59761		1406411	T	Y	CH2M HILL		
	SD045	SC14-SD045-0.5/1.7	ANALYSIS	59761		1406411	T	Y	CH2M HILL		
	SD045	SC14-SD045-0.5/1.7	ANALYSIS	59761		1406411	T	Y	CH2M HILL		
	SD045	SC14-SD045-0.5/1.7	ANALYSIS	59761		1406411	T	Y	CH2M HILL		
	SD045	SC14-SD045-0.5/1.7	ANALYSIS	59761		1406411	T	Y	CH2M HILL		
	SD045	SC14-SD045-0.5/1.7	ANALYSIS	59761		1406411	T	Y	CH2M HILL		

DATA_PF	STATION_ID	SAMPLE_NAME	TEST_BATCH_TYPE	TEST_BATCH_ID	CASE	SAMPLE_DEL_GROUP_2	TOTAL_OR_DISSOLVED	COMPOSITE_YN	SAMPLING_COMPANY_CODE	ANALYST_NAME	INSTRUMENT_ID
	SD045	SC14-SD045-0.5/1.7	ANALYSIS	59761		1406411	T	Y	CH2M HILL		
	SD045	SC14-SD045-0.5/1.7	ANALYSIS	59761		1406411	T	Y	CH2M HILL		
	SD045	SC14-SD045-0.5/1.7	ANALYSIS	59761		1406411	T	Y	CH2M HILL		
	SD045	SC14-SD045-0.5/1.7	ANALYSIS	59761		1406411	T	Y	CH2M HILL		
	SD045	SC14-SD045-0.5/1.7	ANALYSIS	59761		1406411	T	Y	CH2M HILL		
	SD045	SC14-SD045-0.5/1.7	ANALYSIS	59761		1406411	T	Y	CH2M HILL		
	SD045	SC14-SD045-0.5/1.7	ANALYSIS	59761		1406411	T	Y	CH2M HILL		
	SD045	SC14-SD045-0.5/1.7	ANALYSIS	59761		1406411	T	Y	CH2M HILL		
	SD045	SC14-SD045-0.5/1.7	ANALYSIS	59761		1406411	T	Y	CH2M HILL		
	SD045	SC14-SD045-0.5/1.7	ANALYSIS	59761		1406411	T	Y	CH2M HILL		
	SD045	SC14-SD045-0.5/1.7	ANALYSIS	59761		1406411	T	Y	CH2M HILL		
	SD045	SC14-SD045-0.5/1.7	ANALYSIS	59761		1406411	T	Y	CH2M HILL		
	SD045	SC14-SD045-0.5/1.7	ANALYSIS	59761		1406411	T	Y	CH2M HILL		
	SD045	SC14-SD045-0.5/1.7	ANALYSIS	59761		1406411	T	Y	CH2M HILL		
	SD045	SC14-SD045-0.5/1.7	ANALYSIS	59761		1406411	T	Y	CH2M HILL		
	SD045	SC14-SD045-0.5/1.7	ANALYSIS	59761		1406411	T	Y	CH2M HILL		
	SD045	SC14-SD045-0.5/1.7	ANALYSIS	59761		1406411	T	Y	CH2M HILL		
	SD045	SC14-SD045-0.5/1.7	ANALYSIS	59761		1406411	T	Y	CH2M HILL		
	SD045	SC14-SD045-0.5/1.7	ANALYSIS	59761		1406411	T	Y	CH2M HILL		
	SD045	SC14-SD045-0.5/1.7	ANALYSIS	59761		1406411	T	Y	CH2M HILL		
	SD045	SC14-SD045-0.5/1.7	ANALYSIS	59761		1406411	T	Y	CH2M HILL		
	SD045	SC14-SD045-0.5/1.7	ANALYSIS	59761		1406411	T	Y	CH2M HILL		
	SD045	SC14-SD045-0.5/1.7	ANALYSIS	59761		1406411	T	Y	CH2M HILL		
	SD045	SC14-SD045-0.5/1.7	ANALYSIS	59761		1406411	T	Y	CH2M HILL		
	SD045	SC14-SD045-0.5/1.7	ANALYSIS	59761		1406411	T	Y	CH2M HILL		
	SD045	SC14-SD045-0.5/1.7	ANALYSIS	59761		1406411	T	Y	CH2M HILL		
	SD045	SC14-SD045-0.5/1.7	ANALYSIS	59761		1406411	T	Y	CH2M HILL		
	SD045	SC14-SD045-0.5/1.7	ANALYSIS	59761		1406411	T	Y	CH2M HILL		
	SD045	SC14-SD045-0.5/1.7	ANALYSIS	59761		1406411	T	Y	CH2M HILL		
	SD045	SC14-SD045-0.5/1.7	ANALYSIS	59761		1406411	T	Y	CH2M HILL		
	SD045	SC14-SD045-0.5/1.7	ANALYSIS	59761		1406411	T	Y	CH2M HILL		
	SD045	SC14-SD045-0.5/1.7	ANALYSIS	59761		1406411	T	Y	CH2M HILL		
	SD045	SC14-SD045-0.5/1.7	ANALYSIS	59761		1406411	T	Y	CH2M HILL		

DATA_PF	STATION_ID	SAMPLE_NAME	TEST_BATCH_TYPE	TEST_BATCH_ID	CASE	SAMPLE_DEL_GROUP_2	TOTAL_OR_DISSOLVED	COMPOSITE_YN	SAMPLING_COMPANY_CODE	ANALYST_NAME	INSTRUMENT_ID
	SD045	SC14-SD045-0.5/1.7	ANALYSIS	59761		1406411	T	Y	CH2M HILL		
	LABQC	SBLKS1-59661-59661A	ANALYSIS	59661A		1406337	T	N	UNK		
	LABQC	SBLKS1-59661-59661A	ANALYSIS	59661A		1406337	T	N	UNK		
	LABQC	SBLKS1-59661-59661A	ANALYSIS	59661A		1406337	T	N	UNK		
	LABQC	SBLKS1-59661-59661A	ANALYSIS	59661A		1406337	T	N	UNK		
	LABQC	SBLKS1-59661-59661A	ANALYSIS	59661A		1406337	T	N	UNK		
	LABQC	SBLKS1-59661-59661A	ANALYSIS	59661A		1406337	T	N	UNK		
	LABQC	SBLKS1-59761-59761	ANALYSIS	59761		1406411	T	N	UNK		
	LABQC	SBLKS1-59761-59761	ANALYSIS	59761		1406411	T	N	UNK		
	LABQC	SBLKS1-59761-59761	ANALYSIS	59761		1406411	T	N	UNK		
	LABQC	SBLKS1-59761-59761	ANALYSIS	59761		1406411	T	N	UNK		
	LABQC	SBLKS1-59761-59761	ANALYSIS	59761		1406411	T	N	UNK		
	LABQC	SBLKS1-59761-59761	ANALYSIS	59761		1406411	T	N	UNK		
	LABQC	SBLKS1-59761-59761	ANALYSIS	59761		1406411	T	N	UNK		
	LABQC	SBLKS1-59761-59761	ANALYSIS	59761		1406411	T	N	UNK		
	LABQC	SBLKS1-59761-59761	ANALYSIS	59761		1406411	T	N	UNK		
	LABQC	SBLKS1-59761-59761	ANALYSIS	59761		1406411	T	N	UNK		
	LABQC	SBLKS1-59761-59761	ANALYSIS	59761		1406411	T	N	UNK		
	LABQC	SBLKS1-59761-59761	ANALYSIS	59761		1406411	T	N	UNK		
	LABQC	SBLKS1-59761-59761	ANALYSIS	59761		1406411	T	N	UNK		
	LABQC	SBLKS1-59761-59761	ANALYSIS	59761		1406411	T	N	UNK		
	LABQC	SBLKS1-59761-59761	ANALYSIS	59761		1406411	T	N	UNK		
	LABQC	SBLKS1-59761-59761	ANALYSIS	59761		1406411	T	N	UNK		
	LABQC	SBLKS1-59761-59761	ANALYSIS	59761		1406411	T	N	UNK		
	LABQC	SBLKS1-59761-59761	ANALYSIS	59761		1406411	T	N	UNK		
	LABQC	SBLKS1-59761-59761	ANALYSIS	59761		1406411	T	N	UNK		
	LABQC	SBLKS1-59761-59761	ANALYSIS	59761		1406411	T	N	UNK		
	LABQC	SBLKS1-59761-59761	ANALYSIS	59761		1406411	T	N	UNK		
	LABQC	SBLKS1-59761-59761	ANALYSIS	59761		1406411	T	N	UNK		
	LABQC	SBLKS1-59761-59761	ANALYSIS	59761		1406411	T	N	UNK		
	LABQC	SBLKS1-59761-59761	ANALYSIS	59761		1406411	T	N	UNK		
	LABQC	SBLKS1-59761-59761	ANALYSIS	59761		1406411	T	N	UNK		
	LABQC	SBLKS1-59761-59761	ANALYSIS	59761		1406411	T	N	UNK		
	LABQC	SBLKS1-59761-59761	ANALYSIS	59761		1406411	T	N	UNK		
	LABQC	SBLKS1-59761-59761	ANALYSIS	59761		1406411	T	N	UNK		

DATA_PF	STATION_ID	SAMPLE_NAME	TEST_BATCH_TYPE	TEST_BATCH_ID	CASE	SAMPLE_DEL_GROUP_2	TOTAL_OR_DISSOLVED	COMPOSITE_YN	SAMPLING_COMPANY_CODE	ANALYST_NAME	INSTRUMENT_ID
	LABQC	SBLKS1-59761-59761	ANALYSIS	59761		1406411	T	N	UNK		
	LABQC	SBLKS1-59761-59761	ANALYSIS	59761		1406411	T	N	UNK		
	LABQC	SBLKS1-59761-59761	ANALYSIS	59761		1406411	T	N	UNK		
	LABQC	SBLKS1-59761-59761	ANALYSIS	59761		1406411	T	N	UNK		
	LABQC	SBLKS1-59761-59761	ANALYSIS	59761		1406411	T	N	UNK		
	LABQC	SBLKS1-59761-59761	ANALYSIS	59761		1406411	T	N	UNK		
	LABQC	SBLKS1-59761-59761	ANALYSIS	59761		1406411	T	N	UNK		
	LABQC	SBLKS1-59761-59761	ANALYSIS	59761		1406411	T	N	UNK		
	LABQC	SBLKS1-59761-59761	ANALYSIS	59761		1406411	T	N	UNK		
	LABQC	SBLKS1-59761-59761	ANALYSIS	59761		1406411	T	N	UNK		
	LABQC	SBLKS1-59761-59761	ANALYSIS	59761		1406411	T	N	UNK		
	LABQC	SBLKS1-59761-59761	ANALYSIS	59761		1406411	T	N	UNK		
	LABQC	SBLKS1-59761-59761	ANALYSIS	59761		1406411	T	N	UNK		
	LABQC	SBLKS1-59761-59761	ANALYSIS	59761		1406411	T	N	UNK		
	LABQC	SBLKS1-59761-59761	ANALYSIS	59761		1406411	T	N	UNK		
	LABQC	SBLKS1-59761-59761	ANALYSIS	59761		1406411	T	N	UNK		
	LABQC	SBLKS1-59761-59761	ANALYSIS	59761		1406411	T	N	UNK		
	LABQC	SBLKS1-59761-59761	ANALYSIS	59761		1406411	T	N	UNK		
	LABQC	SBLKS1-59761-59761	ANALYSIS	59761		1406411	T	N	UNK		
	LABQC	SBLKS1-59761-59761	ANALYSIS	59761		1406411	T	N	UNK		
	LABQC	SBLKS1-59761-59761	ANALYSIS	59761		1406411	T	N	UNK		
	LABQC	SBLKS1-59761-59761	ANALYSIS	59761		1406411	T	N	UNK		
	LABQC	SBLKS1-59761-59761	ANALYSIS	59761		1406411	T	N	UNK		
	LABQC	SBLKS1-59761-59761	ANALYSIS	59761		1406411	T	N	UNK		
	LABQC	SBLKS1-59850-59850	ANALYSIS	59850		1406337	T	N	UNK		
	LABQC	SBLKS1-59850-59850	ANALYSIS	59850		1406337	T	N	UNK		
	LABQC	SBLKS1-59850-59850	ANALYSIS	59850		1406337	T	N	UNK		
	LABQC	SBLKS1-59850-59850	ANALYSIS	59850		1406337	T	N	UNK		
	LABQC	SBLKS1-59850-59850	ANALYSIS	59850		1406337	T	N	UNK		
	LABQC	SBLKS1-59850-59850	ANALYSIS	59850		1406337	T	N	UNK		
	LABQC	SBLKS1-59850-59850	ANALYSIS	59850		1406337	T	N	UNK		
	LABQC	SBLKS1-59850-59850	ANALYSIS	59850		1406337	T	N	UNK		
	LABQC	SBLKS1-59850-59850	ANALYSIS	59850		1406337	T	N	UNK		
	LABQC	SBLKS1-59850-59850	ANALYSIS	59850		1406337	T	N	UNK		
	LABQC	SBLKS1-59850-59850	ANALYSIS	59850		1406337	T	N	UNK		
	LABQC	SBLKS1-59850-59850	ANALYSIS	59850		1406337	T	N	UNK		
	LABQC	SBLKS1-59850-59850	ANALYSIS	59850		1406337	T	N	UNK		

DATA_PF	STATION_ID	SAMPLE_NAME	TEST_BATCH_TYPE	TEST_BATCH_ID	CASE	SAMPLE_DEL_GROUP_2	TOTAL_OR_DISSOLVED	COMPOSITE_YN	SAMPLING_COMPANY_CODE	ANALYST_NAME	INSTRUMENT_ID
	LABQC	SBLKS1-59850-59850	ANALYSIS	59850		1406337	T	N	UNK		
	LABQC	SBLKS1-59850-59850	ANALYSIS	59850		1406337	T	N	UNK		
	LABQC	SBLKS1-59850-59850	ANALYSIS	59850		1406337	T	N	UNK		
	LABQC	SBLKS1-59850-59850	ANALYSIS	59850		1406337	T	N	UNK		
	LABQC	SBLKS1-59850-59850	ANALYSIS	59850		1406337	T	N	UNK		
	LABQC	SBLKW1-59517/18/19/20/21-	ANALYSIS	59517		1406411	T	N	UNK		
	LABQC	SBLKW1-59517/18/19/20/21-	ANALYSIS	59517		1406411	T	N	UNK		
	LABQC	SBLKW1-59517/18/19/20/21-	ANALYSIS	59517		1406411	T	N	UNK		
	LABQC	SBLKW1-59517/18/19/20/21-	ANALYSIS	59517		1406411	T	N	UNK		
	LABQC	SBLKW1-59517/18/19/20/21-	ANALYSIS	59517		1406411	T	N	UNK		
	LABQC	SBLKW1-59517/18/19/20/21-	ANALYSIS	59517		1406411	T	N	UNK		
	LABQC	SBLKW1-59517/18/19/20/21-	ANALYSIS	59517		1406411	T	N	UNK		
	LABQC	SBLKW1-59517/18/19/20/21-	ANALYSIS	59517		1406411	T	N	UNK		
	LABQC	SBLKW1-59517/18/19/20/21-	ANALYSIS	59517		1406411	T	N	UNK		
	LABQC	SBLKW1-59517/18/19/20/21-	ANALYSIS	59517		1406411	T	N	UNK		
	LABQC	SBLKW1-59517/18/19/20/21-	ANALYSIS	59517		1406411	T	N	UNK		
	LABQC	SBLKW1-59517/18/19/20/21-	ANALYSIS	59517		1406411	T	N	UNK		
	LABQC	SBLKW1-59517/18/19/20/21-	ANALYSIS	59517		1406411	T	N	UNK		
	LABQC	SBLKW1-59517/18/19/20/21-	ANALYSIS	59517		1406411	T	N	UNK		
	LABQC	SBLKW1-59517/18/19/20/21-	ANALYSIS	59517		1406411	T	N	UNK		
	LABQC	SBLKW1-59517/18/19/20/21-	ANALYSIS	59517		1406411	T	N	UNK		
	LABQC	SBLKW1-59517/18/19/20/21-	ANALYSIS	59517		1406411	T	N	UNK		
	LABQC	SBLKW1-59517/18/19/20/21-	ANALYSIS	59517		1406411	T	N	UNK		
	LABQC	SBLKW1-59517/18/19/20/21-	ANALYSIS	59517		1406411	T	N	UNK		
	LABQC	SBLKW1-59517/18/19/20/21-	ANALYSIS	59517		1406411	T	N	UNK		
	LABQC	SBLKW1-59517/18/19/20/21-	ANALYSIS	59517		1406411	T	N	UNK		
	LABQC	SBLKW1-59517/18/19/20/21-	ANALYSIS	59517		1406411	T	N	UNK		
	LABQC	SBLKW1-59517/18/19/20/21-	ANALYSIS	59517		1406411	T	N	UNK		
	LABQC	SBLKW1-59517/18/19/20/21-	ANALYSIS	59517		1406411	T	N	UNK		
	LABQC	SBLKW1-59517/18/19/20/21-	ANALYSIS	59517		1406411	T	N	UNK		
	LABQC	SBLKW1-59517/18/19/20/21-	ANALYSIS	59517		1406411	T	N	UNK		
	LABQC	SBLKW1-59517/18/19/20/21-	ANALYSIS	59517		1406411	T	N	UNK		
	LABQC	SBLKW1-59517/18/19/20/21-	ANALYSIS	59517		1406411	T	N	UNK		
	LABQC	SBLKW1-59517/18/19/20/21-	ANALYSIS	59517		1406411	T	N	UNK		
	LABQC	SBLKW1-59517/18/19/20/21-	ANALYSIS	59517		1406411	T	N	UNK		

DATA_PF	STATION_ID	SAMPLE_NAME	TEST_BATCH_TYPE	TEST_BATCH_ID	CASE	SAMPLE_DEL_GROUP_2	TOTAL_OR_DISSOLVED	COMPOSITE_YN	SAMPLING_COMPANY_CODE	ANALYST_NAME	INSTRUMENT_ID
	LABQC	SBLKW1-59517/18/19/20/21-	ANALYSIS	59517		1406411	T	N	UNK		
	LABQC	SBLKW1-59517/18/19/20/21-	ANALYSIS	59517		1406411	T	N	UNK		
	LABQC	SBLKW1-59517/18/19/20/21-	ANALYSIS	59517		1406411	T	N	UNK		
	LABQC	SBLKW1-59517/18/19/20/21-	ANALYSIS	59517		1406411	T	N	UNK		
	LABQC	SBLKW1-59517/18/19/20/21-	ANALYSIS	59517		1406411	T	N	UNK		
	LABQC	SBLKW1-59517/18/19/20/21-	ANALYSIS	59517		1406411	T	N	UNK		
	LABQC	SBLKW1-59517/18/19/20/21-	ANALYSIS	59517		1406411	T	N	UNK		
	LABQC	SBLKW1-59517/18/19/20/21-	ANALYSIS	59517		1406411	T	N	UNK		
	LABQC	SBLKW1-59517/18/19/20/21-	ANALYSIS	59517		1406411	T	N	UNK		
	LABQC	SBLKW1-59517/18/19/20/21-	ANALYSIS	59517		1406411	T	N	UNK		
	LABQC	SBLKW1-59517/18/19/20/21-	ANALYSIS	59517		1406411	T	N	UNK		
	LABQC	SBLKW1-59517/18/19/20/21-	ANALYSIS	59517		1406411	T	N	UNK		
	LABQC	SBLKW1-59517/18/19/20/21-	ANALYSIS	59517		1406411	T	N	UNK		
	LABQC	SBLKW1-59517/18/19/20/21-	ANALYSIS	59517		1406411	T	N	UNK		
	LABQC	SBLKW1-59517/18/19/20/21-	ANALYSIS	59517		1406411	T	N	UNK		
	LABQC	SBLKW1-59517/18/19/20/21-	ANALYSIS	59517		1406411	T	N	UNK		
	LABQC	SBLKW1-59517/18/19/20/21-	ANALYSIS	59517		1406411	T	N	UNK		
	LABQC	SBLKW1-59517/18/19/20/21-	ANALYSIS	59517		1406411	T	N	UNK		
	LABQC	SBLKW1-59517/18/19/20/21-	ANALYSIS	59517		1406411	T	N	UNK		
	LABQC	SBLKW1-59517/18/19/20/21-	ANALYSIS	59517		1406411	T	N	UNK		
	LABQC	SBLKW1-59517/18/19/20/21-	ANALYSIS	59517		1406411	T	N	UNK		
	LABQC	SBLKW1-59517/18/19/20/21-	ANALYSIS	59517		1406411	T	N	UNK		
	LABQC	SLCSS1-59661-59661A	ANALYSIS	59661A		1406337	T	N	UNK		
	LABQC	SLCSS1-59661-59661A	ANALYSIS	59661A		1406337	T	N	UNK		
	LABQC	SLCSS1-59661-59661A	ANALYSIS	59661A		1406337	T	N	UNK		
	LABQC	SLCSS1-59661-59661A	ANALYSIS	59661A		1406337	T	N	UNK		
	LABQC	SLCSS1-59661-59661A	ANALYSIS	59661A		1406337	T	N	UNK		
	LABQC	SLCSS1-59661-59661A	ANALYSIS	59661A		1406337	T	N	UNK		
	LABQC	SLCSS1-59761-59761	ANALYSIS	59761		1406411	T	N	UNK		
	LABQC	SLCSS1-59761-59761	ANALYSIS	59761		1406411	T	N	UNK		
	LABQC	SLCSS1-59761-59761	ANALYSIS	59761		1406411	T	N	UNK		
	LABQC	SLCSS1-59761-59761	ANALYSIS	59761		1406411	T	N	UNK		
	LABQC	SLCSS1-59761-59761	ANALYSIS	59761		1406411	T	N	UNK		
	LABQC	SLCSS1-59761-59761	ANALYSIS	59761		1406411	T	N	UNK		
	LABQC	SLCSS1-59761-59761	ANALYSIS	59761		1406411	T	N	UNK		
	LABQC	SLCSS1-59761-59761	ANALYSIS	59761		1406411	T	N	UNK		
	LABQC	SLCSS1-59761-59761	ANALYSIS	59761		1406411	T	N	UNK		
	LABQC	SLCSS1-59761-59761	ANALYSIS	59761		1406411	T	N	UNK		
	LABQC	SLCSS1-59761-59761	ANALYSIS	59761		1406411	T	N	UNK		
	LABQC	SLCSS1-59761-59761	ANALYSIS	59761		1406411	T	N	UNK		
	LABQC	SLCSS1-59761-59761	ANALYSIS	59761		1406411	T	N	UNK		

DATA_PF	STATION_ID	SAMPLE_NAME	TEST_BATCH_TYPE	TEST_BATCH_ID	CASE	SAMPLE_DEL_GROUP_2	TOTAL_OR_DISSOLVED	COMPOSITE_YN	SAMPLING_COMPANY_CODE	ANALYST_NAME	INSTRUMENT_ID
	LABQC	SLCSS1-59761-59761	ANALYSIS	59761		1406411	T	N	UNK		
	LABQC	SLCSS1-59761-59761	ANALYSIS	59761		1406411	T	N	UNK		
	LABQC	SLCSS1-59761-59761	ANALYSIS	59761		1406411	T	N	UNK		
	LABQC	SLCSS1-59761-59761	ANALYSIS	59761		1406411	T	N	UNK		
	LABQC	SLCSS1-59761-59761	ANALYSIS	59761		1406411	T	N	UNK		
	LABQC	SLCSS1-59761-59761	ANALYSIS	59761		1406411	T	N	UNK		
	LABQC	SLCSS1-59761-59761	ANALYSIS	59761		1406411	T	N	UNK		
	LABQC	SLCSS1-59761-59761	ANALYSIS	59761		1406411	T	N	UNK		
	LABQC	SLCSS1-59761-59761	ANALYSIS	59761		1406411	T	N	UNK		
	LABQC	SLCSS1-59761-59761	ANALYSIS	59761		1406411	T	N	UNK		
	LABQC	SLCSS1-59761-59761	ANALYSIS	59761		1406411	T	N	UNK		
	LABQC	SLCSS1-59761-59761	ANALYSIS	59761		1406411	T	N	UNK		
	LABQC	SLCSS1-59761-59761	ANALYSIS	59761		1406411	T	N	UNK		
	LABQC	SLCSS1-59761-59761	ANALYSIS	59761		1406411	T	N	UNK		
	LABQC	SLCSS1-59761-59761	ANALYSIS	59761		1406411	T	N	UNK		
	LABQC	SLCSS1-59761-59761	ANALYSIS	59761		1406411	T	N	UNK		
	LABQC	SLCSS1-59761-59761	ANALYSIS	59761		1406411	T	N	UNK		
	LABQC	SLCSS1-59761-59761	ANALYSIS	59761		1406411	T	N	UNK		
	LABQC	SLCSS1-59761-59761	ANALYSIS	59761		1406411	T	N	UNK		
	LABQC	SLCSS1-59761-59761	ANALYSIS	59761		1406411	T	N	UNK		
	LABQC	SLCSS1-59761-59761	ANALYSIS	59761		1406411	T	N	UNK		
	LABQC	SLCSS1-59761-59761	ANALYSIS	59761		1406411	T	N	UNK		
	LABQC	SLCSS1-59761-59761	ANALYSIS	59761		1406411	T	N	UNK		
	LABQC	SLCSS1-59761-59761	ANALYSIS	59761		1406411	T	N	UNK		
	LABQC	SLCSS1-59761-59761	ANALYSIS	59761		1406411	T	N	UNK		
	LABQC	SLCSS1-59761-59761	ANALYSIS	59761		1406411	T	N	UNK		
	LABQC	SLCSS1-59761-59761	ANALYSIS	59761		1406411	T	N	UNK		
	LABQC	SLCSS1-59761-59761	ANALYSIS	59761		1406411	T	N	UNK		
	LABQC	SLCSS1-59761-59761	ANALYSIS	59761		1406411	T	N	UNK		
	LABQC	SLCSS1-59761-59761	ANALYSIS	59761		1406411	T	N	UNK		
	LABQC	SLCSS1-59761-59761	ANALYSIS	59761		1406411	T	N	UNK		
	LABQC	SLCSS1-59761-59761	ANALYSIS	59761		1406411	T	N	UNK		
	LABQC	SLCSS1-59761-59761	ANALYSIS	59761		1406411	T	N	UNK		
	LABQC	SLCSS1-59850-59850	ANALYSIS	59850		1406337	T	N	UNK		
	LABQC	SLCSS1-59850-59850	ANALYSIS	59850		1406337	T	N	UNK		
	LABQC	SLCSS1-59850-59850	ANALYSIS	59850		1406337	T	N	UNK		
	LABQC	SLCSS1-59850-59850	ANALYSIS	59850		1406337	T	N	UNK		
	LABQC	SLCSS1-59850-59850	ANALYSIS	59850		1406337	T	N	UNK		
	LABQC	SLCSS1-59850-59850	ANALYSIS	59850		1406337	T	N	UNK		
	LABQC	SLCSS1-59850-59850	ANALYSIS	59850		1406337	T	N	UNK		
	LABQC	SLCSS1-59850-59850	ANALYSIS	59850		1406337	T	N	UNK		
	LABQC	SLCSS1-59850-59850	ANALYSIS	59850		1406337	T	N	UNK		

DATA_PF	STATION_ID	SAMPLE_NAME	TEST_BATCH_TYPE	TEST_BATCH_ID	CASE	SAMPLE_DEL_GROUP_2	TOTAL_OR_DISSOLVED	COMPOSITE_YN	SAMPLING_COMPANY_CODE	ANALYST_NAME	INSTRUMENT_ID
	LABQC	SLCSS1-59850-59850	ANALYSIS	59850		1406337	T	N	UNK		
	LABQC	SLCSS1-59850-59850	ANALYSIS	59850		1406337	T	N	UNK		
	LABQC	SLCSS1-59850-59850	ANALYSIS	59850		1406337	T	N	UNK		
	LABQC	SLCSS1-59850-59850	ANALYSIS	59850		1406337	T	N	UNK		
	LABQC	SLCSS1-59850-59850	ANALYSIS	59850		1406337	T	N	UNK		
	LABQC	SLCSS1-59850-59850	ANALYSIS	59850		1406337	T	N	UNK		
	LABQC	SLCSS1-59850-59850	ANALYSIS	59850		1406337	T	N	UNK		
	LABQC	SLCSS1-59850-59850	ANALYSIS	59850		1406337	T	N	UNK		
	LABQC	SLCSS1-59850-59850	ANALYSIS	59850		1406337	T	N	UNK		
	LABQC	SLCSS1-59850-59850	ANALYSIS	59850		1406337	T	N	UNK		
	LABQC	SLCSS1-59850-59850	ANALYSIS	59850		1406337	T	N	UNK		
	LABQC	SLCSW1-59517/18/19/20/21-	ANALYSIS	59517		1406411	T	N	UNK		
	LABQC	SLCSW1-59517/18/19/20/21-	ANALYSIS	59517		1406411	T	N	UNK		
	LABQC	SLCSW1-59517/18/19/20/21-	ANALYSIS	59517		1406411	T	N	UNK		
	LABQC	SLCSW1-59517/18/19/20/21-	ANALYSIS	59517		1406411	T	N	UNK		
	LABQC	SLCSW1-59517/18/19/20/21-	ANALYSIS	59517		1406411	T	N	UNK		
	LABQC	SLCSW1-59517/18/19/20/21-	ANALYSIS	59517		1406411	T	N	UNK		
	LABQC	SLCSW1-59517/18/19/20/21-	ANALYSIS	59517		1406411	T	N	UNK		
	LABQC	SLCSW1-59517/18/19/20/21-	ANALYSIS	59517		1406411	T	N	UNK		
	LABQC	SLCSW1-59517/18/19/20/21-	ANALYSIS	59517		1406411	T	N	UNK		
	LABQC	SLCSW1-59517/18/19/20/21-	ANALYSIS	59517		1406411	T	N	UNK		
	LABQC	SLCSW1-59517/18/19/20/21-	ANALYSIS	59517		1406411	T	N	UNK		
	LABQC	SLCSW1-59517/18/19/20/21-	ANALYSIS	59517		1406411	T	N	UNK		
	LABQC	SLCSW1-59517/18/19/20/21-	ANALYSIS	59517		1406411	T	N	UNK		
	LABQC	SLCSW1-59517/18/19/20/21-	ANALYSIS	59517		1406411	T	N	UNK		
	LABQC	SLCSW1-59517/18/19/20/21-	ANALYSIS	59517		1406411	T	N	UNK		
	LABQC	SLCSW1-59517/18/19/20/21-	ANALYSIS	59517		1406411	T	N	UNK		
	LABQC	SLCSW1-59517/18/19/20/21-	ANALYSIS	59517		1406411	T	N	UNK		
	LABQC	SLCSW1-59517/18/19/20/21-	ANALYSIS	59517		1406411	T	N	UNK		
	LABQC	SLCSW1-59517/18/19/20/21-	ANALYSIS	59517		1406411	T	N	UNK		
	LABQC	SLCSW1-59517/18/19/20/21-	ANALYSIS	59517		1406411	T	N	UNK		
	LABQC	SLCSW1-59517/18/19/20/21-	ANALYSIS	59517		1406411	T	N	UNK		
	LABQC	SLCSW1-59517/18/19/20/21-	ANALYSIS	59517		1406411	T	N	UNK		
	LABQC	SLCSW1-59517/18/19/20/21-	ANALYSIS	59517		1406411	T	N	UNK		
	LABQC	SLCSW1-59517/18/19/20/21-	ANALYSIS	59517		1406411	T	N	UNK		
	LABQC	SLCSW1-59517/18/19/20/21-	ANALYSIS	59517		1406411	T	N	UNK		

DATA_PF	STATION_ID	SAMPLE_NAME	TEST_BATCH_TYPE	TEST_BATCH_ID	CASE	SAMPLE_DEL_GROUP_2	TOTAL_OR_DISSOLVED	COMPOSITE_YN	SAMPLING_COMPANY_CODE	ANALYST_NAME	INSTRUMENT_ID
	LABQC	SLCSW1-59517/18/19/20/21-	ANALYSIS	59517		1406411	T	N	UNK		
	LABQC	SLCSW1-59517/18/19/20/21-	ANALYSIS	59517		1406411	T	N	UNK		
	LABQC	SLCSW1-59517/18/19/20/21-	ANALYSIS	59517		1406411	T	N	UNK		
	LABQC	SLCSW1-59517/18/19/20/21-	ANALYSIS	59517		1406411	T	N	UNK		
	LABQC	SLCSW1-59517/18/19/20/21-	ANALYSIS	59517		1406411	T	N	UNK		
	LABQC	SLCSW1-59517/18/19/20/21-	ANALYSIS	59517		1406411	T	N	UNK		
	LABQC	SLCSW1-59517/18/19/20/21-	ANALYSIS	59517		1406411	T	N	UNK		
	LABQC	SLCSW1-59517/18/19/20/21-	ANALYSIS	59517		1406411	T	N	UNK		
	LABQC	SLCSW1-59517/18/19/20/21-	ANALYSIS	59517		1406411	T	N	UNK		
	LABQC	SLCSW1-59517/18/19/20/21-	ANALYSIS	59517		1406411	T	N	UNK		
	LABQC	SLCSW1-59517/18/19/20/21-	ANALYSIS	59517		1406411	T	N	UNK		
	LABQC	SLCSW1-59517/18/19/20/21-	ANALYSIS	59517		1406411	T	N	UNK		
	LABQC	SLCSW1-59517/18/19/20/21-	ANALYSIS	59517		1406411	T	N	UNK		
	LABQC	SLCSW1-59517/18/19/20/21-	ANALYSIS	59517		1406411	T	N	UNK		
	LABQC	SLCSW1-59517/18/19/20/21-	ANALYSIS	59517		1406411	T	N	UNK		
	LABQC	SLCSW1-59517/18/19/20/21-	ANALYSIS	59517		1406411	T	N	UNK		
	LABQC	SLCSW1-59517/18/19/20/21-	ANALYSIS	59517		1406411	T	N	UNK		
	LABQC	SLCSW1-59517/18/19/20/21-	ANALYSIS	59517		1406411	T	N	UNK		
	LABQC	SLCSW1-59517/18/19/20/21-	ANALYSIS	59517		1406411	T	N	UNK		
	SD021	SC14-SD021-0.0/0.5	ANALYSIS	59764		1406337	T	Y	CH2M HILL		
	SD021	SC14-SD021-0.5/1.1	ANALYSIS	59764		1406337	T	Y	CH2M HILL		
	SD047	SC14-SD047-0.0/0.5	ANALYSIS	59764		1406337	T	Y	CH2M HILL		
	SD047	SC14-SD047-0.0/0.5	ANALYSIS	59764		1406337	T	Y	CH2M HILL		
	SD047	SC14-SD047-0.0/0.5	ANALYSIS	59764		1406337	T	Y	CH2M HILL		
	SD047	SC14-SD047-0.0/0.5	ANALYSIS	59764		1406337	T	Y	CH2M HILL		
	SD047	SC14-SD047-0.0/0.5	ANALYSIS	59764		1406337	T	Y	CH2M HILL		
	SD047	SC14-SD047-0.0/0.5	ANALYSIS	59764		1406337	T	Y	CH2M HILL		
	SD047	SC14-SD047-0.0/0.5	ANALYSIS	59764		1406337	T	Y	CH2M HILL		
	SD047	SC14-SD047-0.0/0.5	ANALYSIS	59764		1406337	T	Y	CH2M HILL		
	SD047	SC14-SD047-0.0/0.5	ANALYSIS	59764		1406337	T	Y	CH2M HILL		
	SD047	SC14-SD047-0.0/0.5	ANALYSIS	59764		1406337	T	Y	CH2M HILL		
	SD047	SC14-SD047-0.0/0.5	ANALYSIS	59764		1406337	T	Y	CH2M HILL		
	SD047	SC14-SD047-0.0/0.5	ANALYSIS	59764		1406337	T	Y	CH2M HILL		
	SD047	SC14-SD047-0.0/0.5	ANALYSIS	59764		1406337	T	Y	CH2M HILL		
	SD047	SC14-SD047-0.0/0.5	ANALYSIS	59764		1406337	T	Y	CH2M HILL		
	SD047	SC14-SD047-0.5/1.3	ANALYSIS	59764		1406337	T	Y	CH2M HILL		
	SD047	SC14-SD047-0.5/1.3	ANALYSIS	59764		1406337	T	Y	CH2M HILL		
	SD047	SC14-SD047-0.5/1.3	ANALYSIS	59764		1406337	T	Y	CH2M HILL		

DATA_PF	STATION_ID	SAMPLE_NAME	TEST_BATCH_TYPE	TEST_BATCH_ID	CASE	SAMPLE_DEL_GROUP_2	TOTAL_OR_DISSOLVED	COMPOSITE_YN	SAMPLING_COMPANY_CODE	ANALYST_NAME	INSTRUMENT_ID
	SD047	SC14-SD047-0.5/1.3	ANALYSIS	59764		1406337	T	Y	CH2M HILL		
	SD047	SC14-SD047-0.5/1.3	ANALYSIS	59764		1406337	T	Y	CH2M HILL		
	SD047	SC14-SD047-0.5/1.3	ANALYSIS	59764		1406337	T	Y	CH2M HILL		
	SD047	SC14-SD047-0.5/1.3	ANALYSIS	59764		1406337	T	Y	CH2M HILL		
	SD047	SC14-SD047-0.5/1.3	ANALYSIS	59764		1406337	T	Y	CH2M HILL		
	SD047	SC14-SD047-0.5/1.3	ANALYSIS	59764		1406337	T	Y	CH2M HILL		
	SD047	SC14-SD047-0.5/1.3	ANALYSIS	59764		1406337	T	Y	CH2M HILL		
	SD047	SC14-SD047-0.5/1.3	ANALYSIS	59764		1406337	T	Y	CH2M HILL		
	SD047	SC14-SD047-0.5/1.3	ANALYSIS	59764		1406337	T	Y	CH2M HILL		
	SD047	SC14-SD047-0.5/1.3	ANALYSIS	59764		1406337	T	Y	CH2M HILL		
	SD047	SC14-SD047-0.5/1.3	ANALYSIS	59764		1406337	T	Y	CH2M HILL		
	SD047	SC14-SD047-0.5/1.3	ANALYSIS	59764		1406337	T	Y	CH2M HILL		
	SD047	SC14-SD047-0.5/1.3	ANALYSIS	59764		1406337	T	Y	CH2M HILL		
	SD047	SC14-SD047-0.5/1.3	ANALYSIS	59764		1406337	T	Y	CH2M HILL		
	SD047	SC14-SD047-0.5/1.3	ANALYSIS	59764		1406337	T	Y	CH2M HILL		
	SD048	SC14-SD048-0.0/0.5	ANALYSIS	59764		1406337	T	Y	CH2M HILL		
	SD048	SC14-SD048-0.0/0.5	ANALYSIS	59764		1406337	T	Y	CH2M HILL		
	SD048	SC14-SD048-0.0/0.5	ANALYSIS	59764		1406337	T	Y	CH2M HILL		
	SD048	SC14-SD048-0.0/0.5	ANALYSIS	59764		1406337	T	Y	CH2M HILL		
	SD048	SC14-SD048-0.0/0.5	ANALYSIS	59764		1406337	T	Y	CH2M HILL		
	SD048	SC14-SD048-0.0/0.5	ANALYSIS	59764		1406337	T	Y	CH2M HILL		
	SD048	SC14-SD048-0.0/0.5	ANALYSIS	59764		1406337	T	Y	CH2M HILL		
	SD048	SC14-SD048-0.0/0.5	ANALYSIS	59764		1406337	T	Y	CH2M HILL		
	SD048	SC14-SD048-0.0/0.5	ANALYSIS	59764		1406337	T	Y	CH2M HILL		
	SD048	SC14-SD048-0.0/0.5	ANALYSIS	59764		1406337	T	Y	CH2M HILL		
	SD048	SC14-SD048-0.0/0.5	ANALYSIS	59764		1406337	T	Y	CH2M HILL		
	SD048	SC14-SD048-0.0/0.5	ANALYSIS	59764		1406337	T	Y	CH2M HILL		
	SD048	SC14-SD048-0.0/0.5	ANALYSIS	59764		1406337	T	Y	CH2M HILL		
	SD048	SC14-SD048-0.0/0.5	ANALYSIS	59764		1406337	T	Y	CH2M HILL		
	SD048	SC14-SD048-0.0/0.5R	ANALYSIS	59764		1406337	T	Y	CH2M HILL		
	SD048	SC14-SD048-0.0/0.5R	ANALYSIS	59764		1406337	T	Y	CH2M HILL		
	SD048	SC14-SD048-0.0/0.5R	ANALYSIS	59764		1406337	T	Y	CH2M HILL		
	SD048	SC14-SD048-0.0/0.5R	ANALYSIS	59764		1406337	T	Y	CH2M HILL		
	SD048	SC14-SD048-0.0/0.5R	ANALYSIS	59764		1406337	T	Y	CH2M HILL		
	SD048	SC14-SD048-0.0/0.5R	ANALYSIS	59764		1406337	T	Y	CH2M HILL		
	SD048	SC14-SD048-0.0/0.5R	ANALYSIS	59764		1406337	T	Y	CH2M HILL		

DATA_PF	STATION_ID	SAMPLE_NAME	TEST_BATCH_TYPE	TEST_BATCH_ID	CASE	SAMPLE_DEL_GROUP_2	TOTAL_OR_DISSOLVED	COMPOSITE_YN	SAMPLING_COMPANY_CODE	ANALYST_NAME	INSTRUMENT_ID
	SD048	SC14-SD048-0.0/0.5R	ANALYSIS	59764		1406337	T	Y	CH2M HILL		
	SD048	SC14-SD048-0.0/0.5R	ANALYSIS	59764		1406337	T	Y	CH2M HILL		
	SD048	SC14-SD048-0.0/0.5R	ANALYSIS	59764		1406337	T	Y	CH2M HILL		
	SD048	SC14-SD048-0.0/0.5R	ANALYSIS	59764		1406337	T	Y	CH2M HILL		
	SD048	SC14-SD048-0.0/0.5R	ANALYSIS	59764		1406337	T	Y	CH2M HILL		
	SD048	SC14-SD048-0.0/0.5R	ANALYSIS	59764		1406337	T	Y	CH2M HILL		
	SD048	SC14-SD048-0.0/0.5R	ANALYSIS	59764		1406337	T	Y	CH2M HILL		
	SD048	SC14-SD048-0.0/0.5R	ANALYSIS	59764		1406337	T	Y	CH2M HILL		
	SD048	SC14-SD048-0.0/0.5R	ANALYSIS	59764		1406337	T	Y	CH2M HILL		
	SD048	SC14-SD048-0.0/0.5R	ANALYSIS	59764		1406337	T	Y	CH2M HILL		
	SD048	SC14-SD048-0.0/0.5R	ANALYSIS	59764		1406337	T	Y	CH2M HILL		
	SD048	SC14-SD048-0.0/0.5R	ANALYSIS	59764		1406337	T	Y	CH2M HILL		
	SD048	SC14-SD048-0.0/0.5R	ANALYSIS	59764		1406337	T	Y	CH2M HILL		
	SD048	SC14-SD048-0.5/1.5	ANALYSIS	59764		1406337	T	Y	CH2M HILL		
	SD048	SC14-SD048-0.5/1.5	ANALYSIS	59764		1406337	T	Y	CH2M HILL		
	SD048	SC14-SD048-0.5/1.5	ANALYSIS	59764		1406337	T	Y	CH2M HILL		
	SD048	SC14-SD048-0.5/1.5	ANALYSIS	59764		1406337	T	Y	CH2M HILL		
	SD048	SC14-SD048-0.5/1.5	ANALYSIS	59764		1406337	T	Y	CH2M HILL		
	SD048	SC14-SD048-0.5/1.5	ANALYSIS	59764		1406337	T	Y	CH2M HILL		
	SD048	SC14-SD048-0.5/1.5	ANALYSIS	59764		1406337	T	Y	CH2M HILL		
	SD048	SC14-SD048-0.5/1.5	ANALYSIS	59764		1406337	T	Y	CH2M HILL		
	SD048	SC14-SD048-0.5/1.5	ANALYSIS	59764		1406337	T	Y	CH2M HILL		
	SD048	SC14-SD048-0.5/1.5	ANALYSIS	59764		1406337	T	Y	CH2M HILL		
	SD048	SC14-SD048-0.5/1.5	ANALYSIS	59764		1406337	T	Y	CH2M HILL		
	SD048	SC14-SD048-0.5/1.5	ANALYSIS	59764		1406337	T	Y	CH2M HILL		
	SD048	SC14-SD048-0.5/1.5	ANALYSIS	59764		1406337	T	Y	CH2M HILL		
	SD048	SC14-SD048-0.5/1.5	ANALYSIS	59764		1406337	T	Y	CH2M HILL		
	SD048	SC14-SD048-0.5/1.5	ANALYSIS	59764		1406337	T	Y	CH2M HILL		
	SD049	SC14-SD049-0.0/0.5	ANALYSIS	59764		1406337	T	Y	CH2M HILL		
	SD049	SC14-SD049-0.0/0.5	ANALYSIS	59764		1406337	T	Y	CH2M HILL		
	SD049	SC14-SD049-0.0/0.5	ANALYSIS	59764		1406337	T	Y	CH2M HILL		
	SD049	SC14-SD049-0.0/0.5	ANALYSIS	59764		1406337	T	Y	CH2M HILL		
	SD049	SC14-SD049-0.0/0.5	ANALYSIS	59764		1406337	T	Y	CH2M HILL		
	SD049	SC14-SD049-0.0/0.5	ANALYSIS	59764		1406337	T	Y	CH2M HILL		
	SD049	SC14-SD049-0.0/0.5	ANALYSIS	59764		1406337	T	Y	CH2M HILL		
	SD049	SC14-SD049-0.0/0.5	ANALYSIS	59764		1406337	T	Y	CH2M HILL		
	SD049	SC14-SD049-0.0/0.5	ANALYSIS	59764		1406337	T	Y	CH2M HILL		
	SD049	SC14-SD049-0.0/0.5	ANALYSIS	59764		1406337	T	Y	CH2M HILL		

DATA_PF	STATION_ID	SAMPLE_NAME	TEST_BATCH_TYPE	TEST_BATCH_ID	CASE	SAMPLE_DEL_GROUP_2	TOTAL_OR_DISSOLVED	COMPOSITE_YN	SAMPLING_COMPANY_CODE	ANALYST_NAME	INSTRUMENT_ID
	SD049	SC14-SD049-0.0/0.5	ANALYSIS	59764		1406337	T	Y	CH2M HILL		
	SD049	SC14-SD049-0.0/0.5	ANALYSIS	59764		1406337	T	Y	CH2M HILL		
	SD049	SC14-SD049-0.0/0.5	ANALYSIS	59764		1406337	T	Y	CH2M HILL		
	SD049	SC14-SD049-0.0/0.5	ANALYSIS	59764		1406337	T	Y	CH2M HILL		
	SD049	SC14-SD049-0.0/0.5	ANALYSIS	59764		1406337	T	Y	CH2M HILL		
	SD049	SC14-SD049-0.0/0.5	ANALYSIS	59764		1406337	T	Y	CH2M HILL		
	SD049	SC14-SD049-0.0/0.5	ANALYSIS	59764		1406337	T	Y	CH2M HILL		
	SD049	SC14-SD049-0.0/0.5	ANALYSIS	59764		1406337	T	Y	CH2M HILL		
	SD049	SC14-SD049-0.0/0.5	ANALYSIS	59764		1406337	T	Y	CH2M HILL		
	SD049	SC14-SD049-0.0/0.5	ANALYSIS	59764		1406337	T	Y	CH2M HILL		
	SD049	SC14-SD049-0.0/0.5MS	ANALYSIS	59764		1406337	T	Y	CH2M HILL		
	SD049	SC14-SD049-0.0/0.5MS	ANALYSIS	59764		1406337	T	Y	CH2M HILL		
	SD049	SC14-SD049-0.0/0.5MS	ANALYSIS	59764		1406337	T	Y	CH2M HILL		
	SD049	SC14-SD049-0.0/0.5MS	ANALYSIS	59764		1406337	T	Y	CH2M HILL		
	SD049	SC14-SD049-0.0/0.5MS	ANALYSIS	59764		1406337	T	Y	CH2M HILL		
	SD049	SC14-SD049-0.0/0.5MS	ANALYSIS	59764		1406337	T	Y	CH2M HILL		
	SD049	SC14-SD049-0.0/0.5MS	ANALYSIS	59764		1406337	T	Y	CH2M HILL		
	SD049	SC14-SD049-0.0/0.5MS	ANALYSIS	59764		1406337	T	Y	CH2M HILL		
	SD049	SC14-SD049-0.0/0.5MS	ANALYSIS	59764		1406337	T	Y	CH2M HILL		
	SD049	SC14-SD049-0.0/0.5MS	ANALYSIS	59764		1406337	T	Y	CH2M HILL		
	SD049	SC14-SD049-0.0/0.5MS	ANALYSIS	59764		1406337	T	Y	CH2M HILL		
	SD049	SC14-SD049-0.0/0.5MS	ANALYSIS	59764		1406337	T	Y	CH2M HILL		
	SD049	SC14-SD049-0.0/0.5MS	ANALYSIS	59764		1406337	T	Y	CH2M HILL		
	SD049	SC14-SD049-0.0/0.5SD	ANALYSIS	59764		1406337	T	Y	CH2M HILL		
	SD049	SC14-SD049-0.0/0.5SD	ANALYSIS	59764		1406337	T	Y	CH2M HILL		
	SD049	SC14-SD049-0.0/0.5SD	ANALYSIS	59764		1406337	T	Y	CH2M HILL		
	SD049	SC14-SD049-0.0/0.5SD	ANALYSIS	59764		1406337	T	Y	CH2M HILL		
	SD049	SC14-SD049-0.0/0.5SD	ANALYSIS	59764		1406337	T	Y	CH2M HILL		
	SD049	SC14-SD049-0.0/0.5SD	ANALYSIS	59764		1406337	T	Y	CH2M HILL		
	SD049	SC14-SD049-0.0/0.5SD	ANALYSIS	59764		1406337	T	Y	CH2M HILL		
	SD049	SC14-SD049-0.0/0.5SD	ANALYSIS	59764		1406337	T	Y	CH2M HILL		
	SD049	SC14-SD049-0.0/0.5SD	ANALYSIS	59764		1406337	T	Y	CH2M HILL		
	SD049	SC14-SD049-0.0/0.5SD	ANALYSIS	59764		1406337	T	Y	CH2M HILL		
	SD049	SC14-SD049-0.0/0.5SD	ANALYSIS	59764		1406337	T	Y	CH2M HILL		
	SD049	SC14-SD049-0.0/0.5SD	ANALYSIS	59764		1406337	T	Y	CH2M HILL		
	SD049	SC14-SD049-0.0/0.5SD	ANALYSIS	59764		1406337	T	Y	CH2M HILL		

DATA_PF	STATION_ID	SAMPLE_NAME	TEST_BATCH_TYPE	TEST_BATCH_ID	CASE	SAMPLE_DEL_GROUP_2	TOTAL_OR_DISSOLVED	COMPOSITE_YN	SAMPLING_COMPANY_CODE	ANALYST_NAME	INSTRUMENT_ID
	SD049	SC14-SD049-0.0/0.5SD	ANALYSIS	59764		1406337	T	Y	CH2M HILL		
	SD049	SC14-SD049-0.0/0.5SD	ANALYSIS	59764		1406337	T	Y	CH2M HILL		
	SD049	SC14-SD049-0.0/0.5SD	ANALYSIS	59764		1406337	T	Y	CH2M HILL		
	SD049	SC14-SD049-0.0/0.5SD	ANALYSIS	59764		1406337	T	Y	CH2M HILL		
	SD050	SC14-SD050-0.5/0.5	ANALYSIS	59764		1406337	T	Y	CH2M HILL		
	SD050	SC14-SD050-0.5/0.5	ANALYSIS	59764		1406337	T	Y	CH2M HILL		
	SD050	SC14-SD050-0.5/0.5	ANALYSIS	59764		1406337	T	Y	CH2M HILL		
	SD050	SC14-SD050-0.5/0.5	ANALYSIS	59764		1406337	T	Y	CH2M HILL		
	SD050	SC14-SD050-0.5/0.5	ANALYSIS	59764		1406337	T	Y	CH2M HILL		
	SD050	SC14-SD050-0.5/0.5	ANALYSIS	59764		1406337	T	Y	CH2M HILL		
	SD050	SC14-SD050-0.5/0.5	ANALYSIS	59764		1406337	T	Y	CH2M HILL		
	SD050	SC14-SD050-0.5/0.5	ANALYSIS	59764		1406337	T	Y	CH2M HILL		
	SD050	SC14-SD050-0.5/0.5	ANALYSIS	59764		1406337	T	Y	CH2M HILL		
	SD050	SC14-SD050-0.5/0.5	ANALYSIS	59764		1406337	T	Y	CH2M HILL		
	SD050	SC14-SD050-0.5/0.5	ANALYSIS	59764		1406337	T	Y	CH2M HILL		
	SD050	SC14-SD050-0.5/0.5	ANALYSIS	59764		1406337	T	Y	CH2M HILL		
	SD050	SC14-SD050-0.5/0.5	ANALYSIS	59764		1406337	T	Y	CH2M HILL		
	SD050	SC14-SD050-0.5/0.5	ANALYSIS	59764		1406337	T	Y	CH2M HILL		
	SD050	SC14-SD050-0.5/0.5	ANALYSIS	59764		1406337	T	Y	CH2M HILL		
	SD050	SC14-SD050-0.5/0.5	ANALYSIS	59764		1406337	T	Y	CH2M HILL		
	SD050	SC14-SD050-0.5/1.7	ANALYSIS	59764		1406337	T	Y	CH2M HILL		
	FIELDQC	EB001	ANALYSIS	59569		1406411	T	Y	CH2M HILL		
	FIELDQC	EB001	ANALYSIS	59569		1406411	T	Y	CH2M HILL		
	FIELDQC	EB001	ANALYSIS	59569		1406411	T	Y	CH2M HILL		
	FIELDQC	EB001	ANALYSIS	59569		1406411	T	Y	CH2M HILL		
	FIELDQC	EB001	ANALYSIS	59569		1406411	T	Y	CH2M HILL		
	FIELDQC	EB001	ANALYSIS	59569		1406411	T	Y	CH2M HILL		
	FIELDQC	EB001	ANALYSIS	59569		1406411	T	Y	CH2M HILL		
	FIELDQC	EB001	ANALYSIS	59569		1406411	T	Y	CH2M HILL		
	FIELDQC	EB001	ANALYSIS	59569		1406411	T	Y	CH2M HILL		
	FIELDQC	EB001	ANALYSIS	59569		1406411	T	Y	CH2M HILL		
	FIELDQC	EB001	ANALYSIS	59569		1406411	T	Y	CH2M HILL		
	FIELDQC	EB001	ANALYSIS	59569		1406411	T	Y	CH2M HILL		
	FIELDQC	EB001	ANALYSIS	59569		1406411	T	Y	CH2M HILL		
	FIELDQC	EB001	ANALYSIS	59569		1406411	T	Y	CH2M HILL		
	FIELDQC	EB001	ANALYSIS	59569		1406411	T	Y	CH2M HILL		
	FIELDQC	EB001	ANALYSIS	59569		1406411	T	Y	CH2M HILL		

DATA_PF	STATION_ID	SAMPLE_NAME	TEST_BATCH_TYPE	TEST_BATCH_ID	CASE	SAMPLE_DEL_GROUP_2	TOTAL_OR_DISSOLVED	COMPOSITE_YN	SAMPLING_COMPANY_CODE	ANALYST_NAME	INSTRUMENT_ID
	FIELDQC	EB001	ANALYSIS	59569		1406411	T	Y	CH2M HILL		
	FIELDQC	EB001MS	ANALYSIS	59569		1406411	T	Y	CH2M HILL		
	FIELDQC	EB001MS	ANALYSIS	59569		1406411	T	Y	CH2M HILL		
	FIELDQC	EB001MS	ANALYSIS	59569		1406411	T	Y	CH2M HILL		
	FIELDQC	EB001MS	ANALYSIS	59569		1406411	T	Y	CH2M HILL		
	FIELDQC	EB001MS	ANALYSIS	59569		1406411	T	Y	CH2M HILL		
	FIELDQC	EB001MS	ANALYSIS	59569		1406411	T	Y	CH2M HILL		
	FIELDQC	EB001MS	ANALYSIS	59569		1406411	T	Y	CH2M HILL		
	FIELDQC	EB001MS	ANALYSIS	59569		1406411	T	Y	CH2M HILL		
	FIELDQC	EB001MS	ANALYSIS	59569		1406411	T	Y	CH2M HILL		
	FIELDQC	EB001MS	ANALYSIS	59569		1406411	T	Y	CH2M HILL		
	FIELDQC	EB001MS	ANALYSIS	59569		1406411	T	Y	CH2M HILL		
	FIELDQC	EB001MS	ANALYSIS	59569		1406411	T	Y	CH2M HILL		
	FIELDQC	EB001MS	ANALYSIS	59569		1406411	T	Y	CH2M HILL		
	FIELDQC	EB001MS	ANALYSIS	59569		1406411	T	Y	CH2M HILL		
	FIELDQC	EB001MS	ANALYSIS	59569		1406411	T	Y	CH2M HILL		
	FIELDQC	EB001MS	ANALYSIS	59569		1406411	T	Y	CH2M HILL		
	FIELDQC	EB001MS	ANALYSIS	59569		1406411	T	Y	CH2M HILL		
	FIELDQC	EB001SD	ANALYSIS	59569		1406411	T	Y	CH2M HILL		
	FIELDQC	EB001SD	ANALYSIS	59569		1406411	T	Y	CH2M HILL		
	FIELDQC	EB001SD	ANALYSIS	59569		1406411	T	Y	CH2M HILL		
	FIELDQC	EB001SD	ANALYSIS	59569		1406411	T	Y	CH2M HILL		
	FIELDQC	EB001SD	ANALYSIS	59569		1406411	T	Y	CH2M HILL		
	FIELDQC	EB001SD	ANALYSIS	59569		1406411	T	Y	CH2M HILL		
	FIELDQC	EB001SD	ANALYSIS	59569		1406411	T	Y	CH2M HILL		
	FIELDQC	EB001SD	ANALYSIS	59569		1406411	T	Y	CH2M HILL		
	FIELDQC	EB001SD	ANALYSIS	59569		1406411	T	Y	CH2M HILL		
	FIELDQC	EB001SD	ANALYSIS	59569		1406411	T	Y	CH2M HILL		
	FIELDQC	EB001SD	ANALYSIS	59569		1406411	T	Y	CH2M HILL		
	FIELDQC	EB001SD	ANALYSIS	59569		1406411	T	Y	CH2M HILL		
	FIELDQC	EB001SD	ANALYSIS	59569		1406411	T	Y	CH2M HILL		
	FIELDQC	EB001SD	ANALYSIS	59569		1406411	T	Y	CH2M HILL		
	FIELDQC	EB001SD	ANALYSIS	59569		1406411	T	Y	CH2M HILL		
	SD036	SC14-SD036-0.0/0.5	ANALYSIS	59764		1406411	T	Y	CH2M HILL		
	SD036	SC14-SD036-0.0/0.5	ANALYSIS	59764		1406411	T	Y	CH2M HILL		
	SD036	SC14-SD036-0.0/0.5	ANALYSIS	59764		1406411	T	Y	CH2M HILL		
	SD036	SC14-SD036-0.0/0.5	ANALYSIS	59764		1406411	T	Y	CH2M HILL		
	SD036	SC14-SD036-0.0/0.5	ANALYSIS	59764		1406411	T	Y	CH2M HILL		
	SD036	SC14-SD036-0.0/0.5	ANALYSIS	59764		1406411	T	Y	CH2M HILL		
	SD036	SC14-SD036-0.0/0.5	ANALYSIS	59764		1406411	T	Y	CH2M HILL		

DATA_PF	STATION_ID	SAMPLE_NAME	TEST_BATCH_TYPE	TEST_BATCH_ID	CASE	SAMPLE_DEL_GROUP_2	TOTAL_OR_DISSOLVED	COMPOSITE_YN	SAMPLING_COMPANY_CODE	ANALYST_NAME	INSTRUMENT_ID
	SD036	SC14-SD036-0.0/0.5	ANALYSIS	59764		1406411	T	Y	CH2M HILL		
	SD036	SC14-SD036-0.0/0.5	ANALYSIS	59764		1406411	T	Y	CH2M HILL		
	SD036	SC14-SD036-0.0/0.5	ANALYSIS	59764		1406411	T	Y	CH2M HILL		
	SD036	SC14-SD036-0.0/0.5	ANALYSIS	59764		1406411	T	Y	CH2M HILL		
	SD036	SC14-SD036-0.0/0.5	ANALYSIS	59764		1406411	T	Y	CH2M HILL		
	SD036	SC14-SD036-0.0/0.5	ANALYSIS	59764		1406411	T	Y	CH2M HILL		
	SD036	SC14-SD036-0.0/0.5	ANALYSIS	59764		1406411	T	Y	CH2M HILL		
	SD036	SC14-SD036-0.0/0.5	ANALYSIS	59764		1406411	T	Y	CH2M HILL		
	SD036	SC14-SD036-0.0/0.5	ANALYSIS	59764		1406411	T	Y	CH2M HILL		
	SD036	SC14-SD036-0.0/0.5	ANALYSIS	59764		1406411	T	Y	CH2M HILL		
	SD036	SC14-SD036-0.0/0.5	ANALYSIS	59764		1406411	T	Y	CH2M HILL		
	SD036	SC14-SD036-0.0/0.5	ANALYSIS	59764		1406411	T	Y	CH2M HILL		
	SD036	SC14-SD036-0.0/0.5	ANALYSIS	59764		1406411	T	Y	CH2M HILL		
	SD036	SC14-SD036-0.5/2.0	ANALYSIS	59764		1406411	T	Y	CH2M HILL		
	SD036	SC14-SD036-0.5/2.0	ANALYSIS	59764		1406411	T	Y	CH2M HILL		
	SD036	SC14-SD036-0.5/2.0	ANALYSIS	59764		1406411	T	Y	CH2M HILL		
	SD036	SC14-SD036-0.5/2.0	ANALYSIS	59764		1406411	T	Y	CH2M HILL		
	SD036	SC14-SD036-0.5/2.0	ANALYSIS	59764		1406411	T	Y	CH2M HILL		
	SD036	SC14-SD036-0.5/2.0	ANALYSIS	59764		1406411	T	Y	CH2M HILL		
	SD036	SC14-SD036-0.5/2.0	ANALYSIS	59764		1406411	T	Y	CH2M HILL		
	SD036	SC14-SD036-0.5/2.0	ANALYSIS	59764		1406411	T	Y	CH2M HILL		
	SD036	SC14-SD036-0.5/2.0	ANALYSIS	59764		1406411	T	Y	CH2M HILL		
	SD036	SC14-SD036-0.5/2.0	ANALYSIS	59764		1406411	T	Y	CH2M HILL		
	SD036	SC14-SD036-0.5/2.0	ANALYSIS	59764		1406411	T	Y	CH2M HILL		
	SD036	SC14-SD036-0.5/2.0	ANALYSIS	59764		1406411	T	Y	CH2M HILL		
	SD036	SC14-SD036-0.5/2.0	ANALYSIS	59764		1406411	T	Y	CH2M HILL		
	SD036	SC14-SD036-0.5/2.0	ANALYSIS	59764		1406411	T	Y	CH2M HILL		
	SD036	SC14-SD036-0.5/2.0	ANALYSIS	59764		1406411	T	Y	CH2M HILL		
	SD036	SC14-SD036-0.5/2.0MS	ANALYSIS	59764		1406411	T	Y	CH2M HILL		
	SD036	SC14-SD036-0.5/2.0MS	ANALYSIS	59764		1406411	T	Y	CH2M HILL		
	SD036	SC14-SD036-0.5/2.0MS	ANALYSIS	59764		1406411	T	Y	CH2M HILL		
	SD036	SC14-SD036-0.5/2.0MS	ANALYSIS	59764		1406411	T	Y	CH2M HILL		
	SD036	SC14-SD036-0.5/2.0MS	ANALYSIS	59764		1406411	T	Y	CH2M HILL		
	SD036	SC14-SD036-0.5/2.0MS	ANALYSIS	59764		1406411	T	Y	CH2M HILL		
	SD036	SC14-SD036-0.5/2.0MS	ANALYSIS	59764		1406411	T	Y	CH2M HILL		
	SD036	SC14-SD036-0.5/2.0MS	ANALYSIS	59764		1406411	T	Y	CH2M HILL		
	SD036	SC14-SD036-0.5/2.0MS	ANALYSIS	59764		1406411	T	Y	CH2M HILL		
	SD036	SC14-SD036-0.5/2.0MS	ANALYSIS	59764		1406411	T	Y	CH2M HILL		

DATA_PF	STATION_ID	SAMPLE_NAME	TEST_BATCH_TYPE	TEST_BATCH_ID	CASE	SAMPLE_DEL_GROUP_2	TOTAL_OR_DISSOLVED	COMPOSITE_YN	SAMPLING_COMPANY_CODE	ANALYST_NAME	INSTRUMENT_ID
	SD036	SC14-SD036-0.5/2.0MS	ANALYSIS	59764		1406411	T	Y	CH2M HILL		
	SD036	SC14-SD036-0.5/2.0MS	ANALYSIS	59764		1406411	T	Y	CH2M HILL		
	SD036	SC14-SD036-0.5/2.0MS	ANALYSIS	59764		1406411	T	Y	CH2M HILL		
	SD036	SC14-SD036-0.5/2.0MS	ANALYSIS	59764		1406411	T	Y	CH2M HILL		
	SD036	SC14-SD036-0.5/2.0MS	ANALYSIS	59764		1406411	T	Y	CH2M HILL		
	SD036	SC14-SD036-0.5/2.0MS	ANALYSIS	59764		1406411	T	Y	CH2M HILL		
	SD036	SC14-SD036-0.5/2.0MS	ANALYSIS	59764		1406411	T	Y	CH2M HILL		
	SD036	SC14-SD036-0.5/2.0MS	ANALYSIS	59764		1406411	T	Y	CH2M HILL		
	SD036	SC14-SD036-0.5/2.0MS	ANALYSIS	59764		1406411	T	Y	CH2M HILL		
	SD036	SC14-SD036-0.5/2.0SD	ANALYSIS	59764		1406411	T	Y	CH2M HILL		
	SD036	SC14-SD036-0.5/2.0SD	ANALYSIS	59764		1406411	T	Y	CH2M HILL		
	SD036	SC14-SD036-0.5/2.0SD	ANALYSIS	59764		1406411	T	Y	CH2M HILL		
	SD036	SC14-SD036-0.5/2.0SD	ANALYSIS	59764		1406411	T	Y	CH2M HILL		
	SD036	SC14-SD036-0.5/2.0SD	ANALYSIS	59764		1406411	T	Y	CH2M HILL		
	SD036	SC14-SD036-0.5/2.0SD	ANALYSIS	59764		1406411	T	Y	CH2M HILL		
	SD036	SC14-SD036-0.5/2.0SD	ANALYSIS	59764		1406411	T	Y	CH2M HILL		
	SD036	SC14-SD036-0.5/2.0SD	ANALYSIS	59764		1406411	T	Y	CH2M HILL		
	SD036	SC14-SD036-0.5/2.0SD	ANALYSIS	59764		1406411	T	Y	CH2M HILL		
	SD036	SC14-SD036-0.5/2.0SD	ANALYSIS	59764		1406411	T	Y	CH2M HILL		
	SD036	SC14-SD036-0.5/2.0SD	ANALYSIS	59764		1406411	T	Y	CH2M HILL		
	SD036	SC14-SD036-0.5/2.0SD	ANALYSIS	59764		1406411	T	Y	CH2M HILL		
	SD036	SC14-SD036-0.5/2.0SD	ANALYSIS	59764		1406411	T	Y	CH2M HILL		
	SD036	SC14-SD036-0.5/2.0SD	ANALYSIS	59764		1406411	T	Y	CH2M HILL		
	SD037	SC14-SD037-0.0/0.5	ANALYSIS	59764		1406411	T	Y	CH2M HILL		
	SD037	SC14-SD037-0.0/0.5	ANALYSIS	59764		1406411	T	Y	CH2M HILL		
	SD037	SC14-SD037-0.0/0.5	ANALYSIS	59764		1406411	T	Y	CH2M HILL		
	SD037	SC14-SD037-0.0/0.5	ANALYSIS	59764		1406411	T	Y	CH2M HILL		
	SD037	SC14-SD037-0.0/0.5	ANALYSIS	59764		1406411	T	Y	CH2M HILL		
	SD037	SC14-SD037-0.0/0.5	ANALYSIS	59764		1406411	T	Y	CH2M HILL		
	SD037	SC14-SD037-0.0/0.5	ANALYSIS	59764		1406411	T	Y	CH2M HILL		
	SD037	SC14-SD037-0.0/0.5	ANALYSIS	59764		1406411	T	Y	CH2M HILL		
	SD037	SC14-SD037-0.0/0.5	ANALYSIS	59764		1406411	T	Y	CH2M HILL		
	SD037	SC14-SD037-0.0/0.5	ANALYSIS	59764		1406411	T	Y	CH2M HILL		
	SD037	SC14-SD037-0.0/0.5	ANALYSIS	59764		1406411	T	Y	CH2M HILL		
	SD037	SC14-SD037-0.0/0.5	ANALYSIS	59764		1406411	T	Y	CH2M HILL		
	SD037	SC14-SD037-0.0/0.5	ANALYSIS	59764		1406411	T	Y	CH2M HILL		
	SD037	SC14-SD037-0.0/0.5	ANALYSIS	59764		1406411	T	Y	CH2M HILL		

DATA_PF	STATION_ID	SAMPLE_NAME	TEST_BATCH_TYPE	TEST_BATCH_ID	CASE	SAMPLE_DEL_GROUP_2	TOTAL_OR_DISSOLVED	COMPOSITE_YN	SAMPLING_COMPANY_CODE	ANALYST_NAME	INSTRUMENT_ID
	SD037	SC14-SD037-0.0/0.5	ANALYSIS	59764		1406411	T	Y	CH2M HILL		
	SD037	SC14-SD037-0.0/0.5	ANALYSIS	59764		1406411	T	Y	CH2M HILL		
	SD037	SC14-SD037-0.0/0.5	ANALYSIS	59764		1406411	T	Y	CH2M HILL		
	SD037	SC14-SD037-0.0/0.5	ANALYSIS	59764		1406411	T	Y	CH2M HILL		
	SD037	SC14-SD037-0.5/1.15	ANALYSIS	59764		1406411	T	Y	CH2M HILL		
	SD037	SC14-SD037-0.5/1.15	ANALYSIS	59764		1406411	T	Y	CH2M HILL		
	SD037	SC14-SD037-0.5/1.15	ANALYSIS	59764		1406411	T	Y	CH2M HILL		
	SD037	SC14-SD037-0.5/1.15	ANALYSIS	59764		1406411	T	Y	CH2M HILL		
	SD037	SC14-SD037-0.5/1.15	ANALYSIS	59764		1406411	T	Y	CH2M HILL		
	SD037	SC14-SD037-0.5/1.15	ANALYSIS	59764		1406411	T	Y	CH2M HILL		
	SD037	SC14-SD037-0.5/1.15	ANALYSIS	59764		1406411	T	Y	CH2M HILL		
	SD037	SC14-SD037-0.5/1.15	ANALYSIS	59764		1406411	T	Y	CH2M HILL		
	SD037	SC14-SD037-0.5/1.15	ANALYSIS	59764		1406411	T	Y	CH2M HILL		
	SD037	SC14-SD037-0.5/1.15	ANALYSIS	59764		1406411	T	Y	CH2M HILL		
	SD037	SC14-SD037-0.5/1.15	ANALYSIS	59764		1406411	T	Y	CH2M HILL		
	SD037	SC14-SD037-0.5/1.15	ANALYSIS	59764		1406411	T	Y	CH2M HILL		
	SD037	SC14-SD037-0.5/1.15	ANALYSIS	59764		1406411	T	Y	CH2M HILL		
	SD037	SC14-SD037-0.5/1.15	ANALYSIS	59764		1406411	T	Y	CH2M HILL		
	SD037	SC14-SD037-0.5/1.15	ANALYSIS	59764		1406411	T	Y	CH2M HILL		
	SD037	SC14-SD037-0.5/1.15	ANALYSIS	59764		1406411	T	Y	CH2M HILL		
	SD044	SC14-SD044-0.0/0.5	ANALYSIS	59764		1406411	T	Y	CH2M HILL		
	SD044	SC14-SD044-0.0/0.5	ANALYSIS	59764		1406411	T	Y	CH2M HILL		
	SD044	SC14-SD044-0.0/0.5	ANALYSIS	59764		1406411	T	Y	CH2M HILL		
	SD044	SC14-SD044-0.0/0.5	ANALYSIS	59764		1406411	T	Y	CH2M HILL		
	SD044	SC14-SD044-0.0/0.5	ANALYSIS	59764		1406411	T	Y	CH2M HILL		
	SD044	SC14-SD044-0.0/0.5	ANALYSIS	59764		1406411	T	Y	CH2M HILL		
	SD044	SC14-SD044-0.0/0.5	ANALYSIS	59764		1406411	T	Y	CH2M HILL		
	SD044	SC14-SD044-0.0/0.5	ANALYSIS	59764		1406411	T	Y	CH2M HILL		
	SD044	SC14-SD044-0.0/0.5	ANALYSIS	59764		1406411	T	Y	CH2M HILL		
	SD044	SC14-SD044-0.0/0.5	ANALYSIS	59764		1406411	T	Y	CH2M HILL		
	SD044	SC14-SD044-0.0/0.5	ANALYSIS	59764		1406411	T	Y	CH2M HILL		
	SD044	SC14-SD044-0.0/0.5	ANALYSIS	59764		1406411	T	Y	CH2M HILL		
	SD044	SC14-SD044-0.0/0.5	ANALYSIS	59764		1406411	T	Y	CH2M HILL		
	SD044	SC14-SD044-0.0/0.5	ANALYSIS	59764		1406411	T	Y	CH2M HILL		

DATA_PF	STATION_ID	SAMPLE_NAME	TEST_BATCH_TYPE	TEST_BATCH_ID	CASE	SAMPLE_DEL_GROUP_2	TOTAL_OR_DISSOLVED	COMPOSITE_YN	SAMPLING_COMPANY_CODE	ANALYST_NAME	INSTRUMENT_ID
	SD044	SC14-SD044-0.5/1.3	ANALYSIS	59764		1406411	T	Y	CH2M HILL		
	SD044	SC14-SD044-0.5/1.3	ANALYSIS	59764		1406411	T	Y	CH2M HILL		
	SD044	SC14-SD044-0.5/1.3	ANALYSIS	59764		1406411	T	Y	CH2M HILL		
	SD044	SC14-SD044-0.5/1.3	ANALYSIS	59764		1406411	T	Y	CH2M HILL		
	SD044	SC14-SD044-0.5/1.3	ANALYSIS	59764		1406411	T	Y	CH2M HILL		
	SD044	SC14-SD044-0.5/1.3	ANALYSIS	59764		1406411	T	Y	CH2M HILL		
	SD044	SC14-SD044-0.5/1.3	ANALYSIS	59764		1406411	T	Y	CH2M HILL		
	SD044	SC14-SD044-0.5/1.3	ANALYSIS	59764		1406411	T	Y	CH2M HILL		
	SD044	SC14-SD044-0.5/1.3	ANALYSIS	59764		1406411	T	Y	CH2M HILL		
	SD044	SC14-SD044-0.5/1.3	ANALYSIS	59764		1406411	T	Y	CH2M HILL		
	SD044	SC14-SD044-0.5/1.3	ANALYSIS	59764		1406411	T	Y	CH2M HILL		
	SD044	SC14-SD044-0.5/1.3	ANALYSIS	59764		1406411	T	Y	CH2M HILL		
	SD044	SC14-SD044-0.5/1.3	ANALYSIS	59764		1406411	T	Y	CH2M HILL		
	SD044	SC14-SD044-0.5/1.3	ANALYSIS	59764		1406411	T	Y	CH2M HILL		
	SD044	SC14-SD044-0.5/1.3	ANALYSIS	59764		1406411	T	Y	CH2M HILL		
	SD044	SC14-SD044-0.5/1.3	ANALYSIS	59764		1406411	T	Y	CH2M HILL		
	SD044	SC14-SD044-0.5/1.3	ANALYSIS	59764		1406411	T	Y	CH2M HILL		
	SD044	SC14-SD044-0.5/1.3	ANALYSIS	59764		1406411	T	Y	CH2M HILL		
	SD044	SC14-SD044-0.5/1.8D	ANALYSIS	59764		1406411	T	Y	CH2M HILL		
	SD044	SC14-SD044-0.5/1.8D	ANALYSIS	59764		1406411	T	Y	CH2M HILL		
	SD044	SC14-SD044-0.5/1.8D	ANALYSIS	59764		1406411	T	Y	CH2M HILL		
	SD044	SC14-SD044-0.5/1.8D	ANALYSIS	59764		1406411	T	Y	CH2M HILL		
	SD044	SC14-SD044-0.5/1.8D	ANALYSIS	59764		1406411	T	Y	CH2M HILL		
	SD044	SC14-SD044-0.5/1.8D	ANALYSIS	59764		1406411	T	Y	CH2M HILL		
	SD044	SC14-SD044-0.5/1.8D	ANALYSIS	59764		1406411	T	Y	CH2M HILL		
	SD044	SC14-SD044-0.5/1.8D	ANALYSIS	59764		1406411	T	Y	CH2M HILL		
	SD044	SC14-SD044-0.5/1.8D	ANALYSIS	59764		1406411	T	Y	CH2M HILL		
	SD044	SC14-SD044-0.5/1.8D	ANALYSIS	59764		1406411	T	Y	CH2M HILL		
	SD044	SC14-SD044-0.5/1.8D	ANALYSIS	59764		1406411	T	Y	CH2M HILL		
	SD044	SC14-SD044-0.5/1.8D	ANALYSIS	59764		1406411	T	Y	CH2M HILL		
	SD044	SC14-SD044-0.5/1.8D	ANALYSIS	59764		1406411	T	Y	CH2M HILL		
	SD045	SC14-SD045-0.0/0.5	ANALYSIS	59764		1406411	T	Y	CH2M HILL		
	SD045	SC14-SD045-0.0/0.5	ANALYSIS	59764		1406411	T	Y	CH2M HILL		
	SD045	SC14-SD045-0.0/0.5	ANALYSIS	59764		1406411	T	Y	CH2M HILL		
	SD045	SC14-SD045-0.0/0.5	ANALYSIS	59764		1406411	T	Y	CH2M HILL		

DATA_PF	STATION_ID	SAMPLE_NAME	TEST_BATCH_TYPE	TEST_BATCH_ID	CASE	SAMPLE_DEL_GROUP_2	TOTAL_OR_DISSOLVED	COMPOSITE_YN	SAMPLING_COMPANY_CODE	ANALYST_NAME	INSTRUMENT_ID
	SD045	SC14-SD045-0.0/0.5	ANALYSIS	59764		1406411	T	Y	CH2M HILL		
	SD045	SC14-SD045-0.0/0.5	ANALYSIS	59764		1406411	T	Y	CH2M HILL		
	SD045	SC14-SD045-0.0/0.5	ANALYSIS	59764		1406411	T	Y	CH2M HILL		
	SD045	SC14-SD045-0.0/0.5	ANALYSIS	59764		1406411	T	Y	CH2M HILL		
	SD045	SC14-SD045-0.0/0.5	ANALYSIS	59764		1406411	T	Y	CH2M HILL		
	SD045	SC14-SD045-0.0/0.5	ANALYSIS	59764		1406411	T	Y	CH2M HILL		
	SD045	SC14-SD045-0.0/0.5	ANALYSIS	59764		1406411	T	Y	CH2M HILL		
	SD045	SC14-SD045-0.0/0.5	ANALYSIS	59764		1406411	T	Y	CH2M HILL		
	SD045	SC14-SD045-0.0/0.5	ANALYSIS	59764		1406411	T	Y	CH2M HILL		
	SD045	SC14-SD045-0.0/0.5	ANALYSIS	59764		1406411	T	Y	CH2M HILL		
	SD045	SC14-SD045-0.0/0.5	ANALYSIS	59764		1406411	T	Y	CH2M HILL		
	SD045	SC14-SD045-0.0/0.5	ANALYSIS	59764		1406411	T	Y	CH2M HILL		
	SD045	SC14-SD045-0.0/0.5	ANALYSIS	59764		1406411	T	Y	CH2M HILL		
	SD045	SC14-SD045-0.0/0.5	ANALYSIS	59764		1406411	T	Y	CH2M HILL		
	SD045	SC14-SD045-0.5/1.7	ANALYSIS	59764		1406411	T	Y	CH2M HILL		
	SD045	SC14-SD045-0.5/1.7	ANALYSIS	59764		1406411	T	Y	CH2M HILL		
	SD045	SC14-SD045-0.5/1.7	ANALYSIS	59764		1406411	T	Y	CH2M HILL		
	SD045	SC14-SD045-0.5/1.7	ANALYSIS	59764		1406411	T	Y	CH2M HILL		
	SD045	SC14-SD045-0.5/1.7	ANALYSIS	59764		1406411	T	Y	CH2M HILL		
	SD045	SC14-SD045-0.5/1.7	ANALYSIS	59764		1406411	T	Y	CH2M HILL		
	SD045	SC14-SD045-0.5/1.7	ANALYSIS	59764		1406411	T	Y	CH2M HILL		
	SD045	SC14-SD045-0.5/1.7	ANALYSIS	59764		1406411	T	Y	CH2M HILL		
	SD045	SC14-SD045-0.5/1.7	ANALYSIS	59764		1406411	T	Y	CH2M HILL		
	SD045	SC14-SD045-0.5/1.7	ANALYSIS	59764		1406411	T	Y	CH2M HILL		
	SD045	SC14-SD045-0.5/1.7	ANALYSIS	59764		1406411	T	Y	CH2M HILL		
	SD045	SC14-SD045-0.5/1.7	ANALYSIS	59764		1406411	T	Y	CH2M HILL		
	SD045	SC14-SD045-0.5/1.7	ANALYSIS	59764		1406411	T	Y	CH2M HILL		
	SD045	SC14-SD045-0.5/1.7	ANALYSIS	59764		1406411	T	Y	CH2M HILL		
	LABQC	SBLKS1-59764-59764	ANALYSIS	59764		1406337	T	N	UNK		
	LABQC	SBLKS1-59764-59764	ANALYSIS	59764		1406337	T	N	UNK		
	LABQC	SBLKS1-59764-59764	ANALYSIS	59764		1406337	T	N	UNK		
	LABQC	SBLKS1-59764-59764	ANALYSIS	59764		1406337	T	N	UNK		
	LABQC	SBLKS1-59764-59764	ANALYSIS	59764		1406337	T	N	UNK		
	LABQC	SBLKS1-59764-59764	ANALYSIS	59764		1406337	T	N	UNK		
	LABQC	SBLKS1-59764-59764	ANALYSIS	59764		1406337	T	N	UNK		
	LABQC	SBLKS1-59764-59764	ANALYSIS	59764		1406337	T	N	UNK		

DATA_PF	STATION_ID	SAMPLE_NAME	TEST_BATCH_TYPE	TEST_BATCH_ID	CASE	SAMPLE_DEL_GROUP_2	TOTAL_OR_DISSOLVED	COMPOSITE_YN	SAMPLING_COMPANY_CODE	ANALYST_NAME	INSTRUMENT_ID
	LABQC	SBLKS1-59764-59764	ANALYSIS	59764		1406337	T	N	UNK		
	LABQC	SBLKS1-59764-59764	ANALYSIS	59764		1406337	T	N	UNK		
	LABQC	SBLKS1-59764-59764	ANALYSIS	59764		1406337	T	N	UNK		
	LABQC	SBLKS1-59764-59764	ANALYSIS	59764		1406337	T	N	UNK		
	LABQC	SBLKS1-59764-59764	ANALYSIS	59764		1406337	T	N	UNK		
	LABQC	SBLKS1-59764-59764	ANALYSIS	59764		1406337	T	N	UNK		
	LABQC	SBLKS1-59764-59764	ANALYSIS	59764		1406337	T	N	UNK		
	LABQC	SBLKS1-59764-59764	ANALYSIS	59764		1406337	T	N	UNK		
	LABQC	SBLKS1-59764-59764	ANALYSIS	59764		1406337	T	N	UNK		
	LABQC	SBLKS1-59764-59764	ANALYSIS	59764		1406337	T	N	UNK		
	LABQC	SBLKS1-59764-59764	ANALYSIS	59764		1406337	T	N	UNK		
	LABQC	SBLKS1-59764-59764	ANALYSIS	59764		1406337	T	N	UNK		
	LABQC	SBLKW1-59569-59569	ANALYSIS	59569		1406411	T	N	UNK		
	LABQC	SBLKW1-59569-59569	ANALYSIS	59569		1406411	T	N	UNK		
	LABQC	SBLKW1-59569-59569	ANALYSIS	59569		1406411	T	N	UNK		
	LABQC	SBLKW1-59569-59569	ANALYSIS	59569		1406411	T	N	UNK		
	LABQC	SBLKW1-59569-59569	ANALYSIS	59569		1406411	T	N	UNK		
	LABQC	SBLKW1-59569-59569	ANALYSIS	59569		1406411	T	N	UNK		
	LABQC	SBLKW1-59569-59569	ANALYSIS	59569		1406411	T	N	UNK		
	LABQC	SBLKW1-59569-59569	ANALYSIS	59569		1406411	T	N	UNK		
	LABQC	SBLKW1-59569-59569	ANALYSIS	59569		1406411	T	N	UNK		
	LABQC	SBLKW1-59569-59569	ANALYSIS	59569		1406411	T	N	UNK		
	LABQC	SBLKW1-59569-59569	ANALYSIS	59569		1406411	T	N	UNK		
	LABQC	SBLKW1-59569-59569	ANALYSIS	59569		1406411	T	N	UNK		
	LABQC	SBLKW1-59569-59569	ANALYSIS	59569		1406411	T	N	UNK		
	LABQC	SBLKW1-59569-59569	ANALYSIS	59569		1406411	T	N	UNK		
	LABQC	SBLKW1-59569-59569	ANALYSIS	59569		1406411	T	N	UNK		
	LABQC	SBLKW1-59569-59569	ANALYSIS	59569		1406411	T	N	UNK		
	LABQC	SLCSS1-59764-59764	ANALYSIS	59764		1406337	T	N	UNK		
	LABQC	SLCSS1-59764-59764	ANALYSIS	59764		1406337	T	N	UNK		
	LABQC	SLCSS1-59764-59764	ANALYSIS	59764		1406337	T	N	UNK		
	LABQC	SLCSS1-59764-59764	ANALYSIS	59764		1406337	T	N	UNK		
	LABQC	SLCSS1-59764-59764	ANALYSIS	59764		1406337	T	N	UNK		
	LABQC	SLCSS1-59764-59764	ANALYSIS	59764		1406337	T	N	UNK		
	LABQC	SLCSS1-59764-59764	ANALYSIS	59764		1406337	T	N	UNK		
	LABQC	SLCSS1-59764-59764	ANALYSIS	59764		1406337	T	N	UNK		
	LABQC	SLCSS1-59764-59764	ANALYSIS	59764		1406337	T	N	UNK		
	LABQC	SLCSS1-59764-59764	ANALYSIS	59764		1406337	T	N	UNK		
	LABQC	SLCSS1-59764-59764	ANALYSIS	59764		1406337	T	N	UNK		
	LABQC	SLCSS1-59764-59764	ANALYSIS	59764		1406337	T	N	UNK		
	LABQC	SLCSS1-59764-59764	ANALYSIS	59764		1406337	T	N	UNK		
	LABQC	SLCSS1-59764-59764	ANALYSIS	59764		1406337	T	N	UNK		

DATA_PF	STATION_ID	SAMPLE_NAME	TEST_BATCH_TYPE	TEST_BATCH_ID	CASE	SAMPLE_DEL_GROUP_2	TOTAL_OR_DISSOLVED	COMPOSITE_YN	SAMPLING_COMPANY_CODE	ANALYST_NAME	INSTRUMENT_ID
	LABQC	SLCSS1-59764-59764	ANALYSIS	59764		1406337	T	N	UNK		
	LABQC	SLCSS1-59764-59764	ANALYSIS	59764		1406337	T	N	UNK		
	LABQC	SLCSS1-59764-59764	ANALYSIS	59764		1406337	T	N	UNK		
	LABQC	SLCSS1-59764-59764	ANALYSIS	59764		1406337	T	N	UNK		
	LABQC	SLCSS1-59764-59764	ANALYSIS	59764		1406337	T	N	UNK		
	LABQC	SLCSS1-59764-59764	ANALYSIS	59764		1406337	T	N	UNK		
	LABQC	SLCSW1-59569-59569	ANALYSIS	59569		1406411	T	N	UNK		
	LABQC	SLCSW1-59569-59569	ANALYSIS	59569		1406411	T	N	UNK		
	LABQC	SLCSW1-59569-59569	ANALYSIS	59569		1406411	T	N	UNK		
	LABQC	SLCSW1-59569-59569	ANALYSIS	59569		1406411	T	N	UNK		
	LABQC	SLCSW1-59569-59569	ANALYSIS	59569		1406411	T	N	UNK		
	LABQC	SLCSW1-59569-59569	ANALYSIS	59569		1406411	T	N	UNK		
	LABQC	SLCSW1-59569-59569	ANALYSIS	59569		1406411	T	N	UNK		
	LABQC	SLCSW1-59569-59569	ANALYSIS	59569		1406411	T	N	UNK		
	LABQC	SLCSW1-59569-59569	ANALYSIS	59569		1406411	T	N	UNK		
	LABQC	SLCSW1-59569-59569	ANALYSIS	59569		1406411	T	N	UNK		
	LABQC	SLCSW1-59569-59569	ANALYSIS	59569		1406411	T	N	UNK		
	LABQC	SLCSW1-59569-59569	ANALYSIS	59569		1406411	T	N	UNK		
	LABQC	SLCSW1-59569-59569	ANALYSIS	59569		1406411	T	N	UNK		
	LABQC	SLCSW1-59569-59569	ANALYSIS	59569		1406411	T	N	UNK		
	LABQC	SLCSW1-59569-59569	ANALYSIS	59569		1406411	T	N	UNK		
	LABQC	SLCSW1-59569-59569	ANALYSIS	59569		1406411	T	N	UNK		
	FIELDQC	EB001	ANALYSIS	R142914a		1406411	T	Y	CH2M HILL		
	LABQC	WBLKW1-140617-R142914a	ANALYSIS	R142914a		1406411	T	N	UNK		
	LABQC	WLCSW1-140617-R142914a	ANALYSIS	R142914a		1406411	T	N	UNK		
	SD021	SC14-SD021-0.0/0.5	ANALYSIS	R142754		1406337	T	Y	CH2M HILL		
	SD021	SC14-SD021-0.5/1.1	ANALYSIS	R142754		1406337	T	Y	CH2M HILL		
	SD047	SC14-SD047-0.0/0.5	ANALYSIS	R142754		1406337	T	Y	CH2M HILL		
	SD047	SC14-SD047-0.5/1.3	ANALYSIS	R142754		1406337	T	Y	CH2M HILL		
	SD048	SC14-SD048-0.0/0.5	ANALYSIS	R142754		1406337	T	Y	CH2M HILL		
	SD048	SC14-SD048-0.0/0.5R	ANALYSIS	R142754		1406337	T	Y	CH2M HILL		
	SD048	SC14-SD048-0.5/1.5	ANALYSIS	R142754		1406337	T	Y	CH2M HILL		
	SD049	SC14-SD049-0.0/0.5	ANALYSIS	R142754		1406337	T	Y	CH2M HILL		
	SD049	SC14-SD049-0.0/0.5MS	ANALYSIS	R142754		1406337	T	Y	CH2M HILL		
	SD049	SC14-SD049-0.0/0.5SD	ANALYSIS	R142754		1406337	T	Y	CH2M HILL		
	SD050	SC14-SD050-0.5/0.5	ANALYSIS	R142754		1406337	T	Y	CH2M HILL		
	SD050	SC14-SD050-0.5/1.7	ANALYSIS	R142754		1406337	T	Y	CH2M HILL		
	SD036	SC14-SD036-0.0/0.5	ANALYSIS	R142754		1406411	T	Y	CH2M HILL		
	SD036	SC14-SD036-0.5/2.0	ANALYSIS	R142877		1406411	T	Y	CH2M HILL		
	SD036	SC14-SD036-0.5/2.0MS	ANALYSIS	R142877		1406411	T	Y	CH2M HILL		
	SD036	SC14-SD036-0.5/2.0SD	ANALYSIS	R142877		1406411	T	Y	CH2M HILL		
	SD037	SC14-SD037-0.0/0.5	ANALYSIS	R142754		1406411	T	Y	CH2M HILL		
	SD037	SC14-SD037-0.5/1.15	ANALYSIS	R142754		1406411	T	Y	CH2M HILL		

DATA_PF	STATION_ID	SAMPLE_NAME	TEST_BATCH_TYPE	TEST_BATCH_ID	CASE	SAMPLE_DEL_GROUP_2	TOTAL_OR_DISSOLVED	COMPOSITE_YN	SAMPLING_COMPANY_CODE	ANALYST_NAME	INSTRUMENT_ID
	SD044	SC14-SD044-0.0/0.5	ANALYSIS	R142877		1406411	T	Y	CH2M HILL		
	SD044	SC14-SD044-0.5/1.3	ANALYSIS	R142877		1406411	T	Y	CH2M HILL		
	SD044	SC14-SD044-0.5/1.8D	ANALYSIS	R142877		1406411	T	Y	CH2M HILL		
	SD045	SC14-SD045-0.0/0.5	ANALYSIS	R142877		1406411	T	Y	CH2M HILL		
	SD045	SC14-SD045-0.5/1.7	ANALYSIS	R142877		1406411	T	Y	CH2M HILL		
	LABQC	LCS-R142754-R142754	ANALYSIS	R142754		1406337	T	N	UNK		
	LABQC	LCS-R142877-R142877	ANALYSIS	R142877		1406411	T	N	UNK		
	LABQC	MB-R142754-R142754	ANALYSIS	R142754		1406337	T	N	UNK		
	LABQC	MB-R142877-R142877	ANALYSIS	R142877		1406411	T	N	UNK		

DATA_PF	STATION_ID	SAMPLE_NAME	METHOD_DETECTION_LIMIT
	SD022	SC14-SD022-0.0/0.5	0.025
	SD022	SC14-SD022-0.0/0.5D	0.025
	SD023	SC14-SD023-0.0/0.5	0.025
	SD023	SC14-SD023-0.0/0.5R	0.025
	SD024	SC14-SD024-0.0/0.5	0.025
	SD024	SC14-SD024-0.5/2.0	0.025
	SD027	SC14-SD027-0.0/0.5	0.025
	SD027	SC14-SD027-0.5/2.0	0.025
	SD027	SC14-SD027-0.5/2.0D	0.025
	SD027	SC14-SD027.2.0/3.1	0.025
	SD028	SC14-SD028-0.0/0.5	0.025
	SD028	SC14-SD028-0.0/0.5DUP	0.025
	SD028	SC14-SD028-.05/2.0	0.025
	SD028	SC14-SD028-2.0/2.6	0.025
	SD029	SC14-SD029-0.0/0.5	0.025
	SD029	SC14-SD029-0.5/2.0	0.025
	SD029	SC14-SD029-2.0/4.0	0.025
	SD029	SC14-SD029-4.0/5.2	0.025
	SD030	SC14-SD030-0.0/0.5	0.025
	SD030	SC14-SD030-0.5/2.0	0.025
	SD030	SC14-SD030-0.5/2.0R	0.025
	SD030	SC14-SD030-2.0/2.8	0.025
	SD031	SC14-SD031-0.0/0.5	0.025
	SD031	SC14-SD031-0.5/2.0	0.025
	SD031	SC14-SD031-2.0/2.8	0.025
	SD032	SC14-SD032-0.0/0.5	0.025
	SD032	SC14-SD032-0.5/2.0	0.025
	SD032	SC14-SD032-2.0/4.0	0.025
	SD033	SC14-SD033-0.0/0.5	0.025
	SD033	SC14-SD033-0.5/2.0	0.025
	SD033	SC14-SD033-2.0/4.0	0.025
	SD035	SC14-SD035-0.0/0.5	0.025
	SD035	SC14-SD035-0.5/1.0	0.025
	SD035	SC14-SD035-0.5/1.0DUP	0.025
	SD021	SC14-SD021-0.0/0.5	0.025
	SD021	SC14-SD021-0.5/1.1	0.025
	SD026	SC14-SD026-0.0/0.5	0.025
	SD026	SC14-SD026-0.5/2.0	0.025
	SD047	SC14-SD047-0.0/0.5	0.025
	SD047	SC14-SD047-0.5/1.3	0.025
	SD048	SC14-SD048-0.0/0.5	0.025
	SD048	SC14-SD048-0.0/0.5R	0.025
	SD048	SC14-SD048-0.5/1.5	0.025
	SD049	SC14-SD049-0.0/0.5	0.025
	SD049	SC14-SD049-0.0/0.5DUP	0.025
	SD050	SC14-SD050-0.5/0.5	0.025

DATA_PF	STATION_ID	SAMPLE_NAME	METHOD_DETECTION_LIMIT
	SD050	SC14-SD050-0.5/1.7	0.025
	SD036	SC14-SD036-0.0/0.5	0.025
	SD036	SC14-SD036-0.5/2.0	0.025
	SD036	SC14-SD036-0.5/2.0DUP	0.025
	SD037	SC14-SD037-0.0/0.5	0.025
	SD037	SC14-SD037-0.5/1.15	0.025
	SD044	SC14-SD044-0.0/0.5	0.025
	SD044	SC14-SD044-0.5/1.3	0.025
	SD044	SC14-SD044-0.5/1.8D	0.025
	SD045	SC14-SD045-0.0/0.5	0.025
	SD045	SC14-SD045-0.5/1.7	0.025
	WD001	WD001	0.025
	LABQC	LCS-R142133	0.025
	LABQC	LCS-R142134	0.025
	LABQC	LCS-R142524	0.025
	LABQC	LCS-R142383	0.025
	LABQC	WBLKS-R142133	0.025
	LABQC	WBLKS-R142134	0.025
	LABQC	WBLKS-R142524	0.025
	LABQC	WBLKS-R142383	0.025
	SD022	SC14-SD022-0.0/0.5	0.1
	SD022	SC14-SD022-0.0/0.5	0.1
	SD022	SC14-SD022-0.0/0.5	0.1
	SD022	SC14-SD022-0.0/0.5	0.1
	SD022	SC14-SD022-0.0/0.5	0.1
	SD022	SC14-SD022-0.0/0.5	0.1
	SD022	SC14-SD022-0.0/0.5	0.1
	SD022	SC14-SD022-0.0/0.5	0.1
	SD022	SC14-SD022-0.0/0.5	0.1
	SD022	SC14-SD022-0.0/0.5	0.1
	SD022	SC14-SD022-0.0/0.5D	0.1
	SD022	SC14-SD022-0.0/0.5D	0.1
	SD022	SC14-SD022-0.0/0.5D	0.1
	SD022	SC14-SD022-0.0/0.5D	0.1
	SD022	SC14-SD022-0.0/0.5D	0.1
	SD022	SC14-SD022-0.0/0.5D	0.1
	SD022	SC14-SD022-0.0/0.5D	0.1
	SD022	SC14-SD022-0.0/0.5D	0.1
	SD022	SC14-SD022-0.0/0.5D	0.1
	SD022	SC14-SD022-0.0/0.5D	0.1
	SD022	SC14-SD022-0.0/0.5D	0.1
	SD022	SC14-SD022-0.0/0.5D	0.1
	SD023	SC14-SD023-0.0/0.5	0.1
	SD023	SC14-SD023-0.0/0.5	0.1

DATA_PF	STATION_ID	SAMPLE_NAME	METHOD_DETECTION_LIMIT
	SD023	SC14-SD023-0.0/0.5	0.1
	SD023	SC14-SD023-0.0/0.5	0.1
	SD023	SC14-SD023-0.0/0.5	0.1
	SD023	SC14-SD023-0.0/0.5	0.1
	SD023	SC14-SD023-0.0/0.5	0.1
	SD023	SC14-SD023-0.0/0.5	0.1
	SD023	SC14-SD023-0.0/0.5	0.1
	SD023	SC14-SD023-0.0/0.5	0.1
	SD023	SC14-SD023-0.0/0.5	0.1
	SD023	SC14-SD023-0.0/0.5	0.1
	SD023	SC14-SD023-0.0/0.5R	0.1
	SD023	SC14-SD023-0.0/0.5R	0.1
	SD023	SC14-SD023-0.0/0.5R	0.1
	SD023	SC14-SD023-0.0/0.5R	0.1
	SD023	SC14-SD023-0.0/0.5R	0.1
	SD023	SC14-SD023-0.0/0.5R	0.1
	SD023	SC14-SD023-0.0/0.5R	0.1
	SD023	SC14-SD023-0.0/0.5R	0.1
	SD023	SC14-SD023-0.0/0.5R	0.1
	SD023	SC14-SD023-0.0/0.5R	0.1
	SD023	SC14-SD023-0.0/0.5R	0.1
	SD023	SC14-SD023-0.0/0.5R	0.1
	SD024	SC14-SD024-0.0/0.5	0.1
	SD024	SC14-SD024-0.0/0.5	0.1
	SD024	SC14-SD024-0.0/0.5	0.1
	SD024	SC14-SD024-0.0/0.5	0.1
	SD024	SC14-SD024-0.0/0.5	0.1
	SD024	SC14-SD024-0.0/0.5	0.1
	SD024	SC14-SD024-0.0/0.5	0.1
	SD024	SC14-SD024-0.0/0.5	0.1
	SD024	SC14-SD024-0.0/0.5	0.1
	SD024	SC14-SD024-0.0/0.5	0.1
	SD024	SC14-SD024-0.0/0.5	0.1
	SD024	SC14-SD024-0.5/2.0	0.1
	SD024	SC14-SD024-0.5/2.0	0.1
	SD024	SC14-SD024-0.5/2.0	0.1
	SD024	SC14-SD024-0.5/2.0	0.1
	SD024	SC14-SD024-0.5/2.0	0.1
	SD024	SC14-SD024-0.5/2.0	0.1
	SD024	SC14-SD024-0.5/2.0	0.1
	SD024	SC14-SD024-0.5/2.0	0.1
	SD024	SC14-SD024-0.5/2.0	0.1
	SD024	SC14-SD024-0.5/2.0	0.1
	SD024	SC14-SD024-0.5/2.0	0.1

DATA_PF	STATION_ID	SAMPLE_NAME	METHOD_DETECTION_LIMIT
	SD027	SC14-SD027-0.0/0.5	0.1
	SD027	SC14-SD027-0.0/0.5	0.1
	SD027	SC14-SD027-0.0/0.5	0.1
	SD027	SC14-SD027-0.0/0.5	0.1
	SD027	SC14-SD027-0.0/0.5	0.1
	SD027	SC14-SD027-0.0/0.5	0.1
	SD027	SC14-SD027-0.0/0.5	0.1
	SD027	SC14-SD027-0.0/0.5	0.1
	SD027	SC14-SD027-0.0/0.5	0.1
	SD027	SC14-SD027-0.0/0.5	0.1
	SD027	SC14-SD027-0.0/0.5	0.1
	SD027	SC14-SD027-0.0/0.5	0.1
	SD027	SC14-SD027-0.5/2.0	0.1
	SD027	SC14-SD027-0.5/2.0	0.1
	SD027	SC14-SD027-0.5/2.0	0.1
	SD027	SC14-SD027-0.5/2.0	0.1
	SD027	SC14-SD027-0.5/2.0	0.1
	SD027	SC14-SD027-0.5/2.0	0.1
	SD027	SC14-SD027-0.5/2.0	0.1
	SD027	SC14-SD027-0.5/2.0	0.1
	SD027	SC14-SD027-0.5/2.0	0.1
	SD027	SC14-SD027-0.5/2.0	0.1
	SD027	SC14-SD027-0.5/2.0	0.1
	SD027	SC14-SD027-0.5/2.0D	0.1
	SD027	SC14-SD027-0.5/2.0D	0.1
	SD027	SC14-SD027-0.5/2.0D	0.1
	SD027	SC14-SD027-0.5/2.0D	0.1
	SD027	SC14-SD027-0.5/2.0D	0.1
	SD027	SC14-SD027-0.5/2.0D	0.1
	SD027	SC14-SD027-0.5/2.0D	0.1
	SD027	SC14-SD027-0.5/2.0D	0.1
	SD027	SC14-SD027-0.5/2.0D	0.1
	SD027	SC14-SD027-0.5/2.0D	0.1
	SD027	SC14-SD027-0.5/2.0D	0.1
	SD027	SC14-SD027.2.0/3.1	0.1
	SD027	SC14-SD027.2.0/3.1	0.1
	SD027	SC14-SD027.2.0/3.1	0.1
	SD027	SC14-SD027.2.0/3.1	0.1
	SD027	SC14-SD027.2.0/3.1	0.1
	SD027	SC14-SD027.2.0/3.1	0.1
	SD027	SC14-SD027.2.0/3.1	0.1
	SD027	SC14-SD027.2.0/3.1	0.1
	SD027	SC14-SD027.2.0/3.1	0.1
	SD027	SC14-SD027.2.0/3.1	0.1

DATA_PF	STATION_ID	SAMPLE_NAME	METHOD_DETECTION_LIMIT
	SD027	SC14-SD027.2.0/3.1	0.1
	SD027	SC14-SD027.2.0/3.1	0.1
	SD028	SC14-SD028-0.0/0.5	0.1
	SD028	SC14-SD028-0.0/0.5	0.1
	SD028	SC14-SD028-0.0/0.5	0.1
	SD028	SC14-SD028-0.0/0.5	0.1
	SD028	SC14-SD028-0.0/0.5	0.1
	SD028	SC14-SD028-0.0/0.5	0.1
	SD028	SC14-SD028-0.0/0.5	0.1
	SD028	SC14-SD028-0.0/0.5	0.1
	SD028	SC14-SD028-0.0/0.5	0.1
	SD028	SC14-SD028-0.0/0.5	0.1
	SD028	SC14-SD028-0.0/0.5	0.1
	SD028	SC14-SD028-0.0/0.5	0.1
	SD028	SC14-SD028-.05/2.0	0.1
	SD028	SC14-SD028-.05/2.0	0.1
	SD028	SC14-SD028-.05/2.0	0.1
	SD028	SC14-SD028-.05/2.0	0.1
	SD028	SC14-SD028-.05/2.0	0.1
	SD028	SC14-SD028-.05/2.0	0.1
	SD028	SC14-SD028-.05/2.0	0.1
	SD028	SC14-SD028-.05/2.0	0.1
	SD028	SC14-SD028-.05/2.0	0.1
	SD028	SC14-SD028-.05/2.0	0.1
	SD028	SC14-SD028-.05/2.0	0.1
	SD028	SC14-SD028-2.0/2.6	0.1
	SD028	SC14-SD028-2.0/2.6	0.1
	SD028	SC14-SD028-2.0/2.6	0.1
	SD028	SC14-SD028-2.0/2.6	0.1
	SD028	SC14-SD028-2.0/2.6	0.1
	SD028	SC14-SD028-2.0/2.6	0.1
	SD028	SC14-SD028-2.0/2.6	0.1
	SD028	SC14-SD028-2.0/2.6	0.1
	SD028	SC14-SD028-2.0/2.6	0.1
	SD028	SC14-SD028-2.0/2.6	0.1
	SD028	SC14-SD028-2.0/2.6	0.1
	SD029	SC14-SD029-0.0/0.5	0.1
	SD029	SC14-SD029-0.0/0.5	0.1
	SD029	SC14-SD029-0.0/0.5	0.1
	SD029	SC14-SD029-0.0/0.5	0.1
	SD029	SC14-SD029-0.0/0.5	0.1
	SD029	SC14-SD029-0.0/0.5	0.1
	SD029	SC14-SD029-0.0/0.5	0.1
	SD029	SC14-SD029-0.0/0.5	0.1

DATA_PF	STATION_ID	SAMPLE_NAME	METHOD_DETECTION_LIMIT
	SD029	SC14-SD029-0.0/0.5	0.1
	SD029	SC14-SD029-0.0/0.5	0.1
	SD029	SC14-SD029-0.0/0.5	0.1
	SD029	SC14-SD029-0.0/0.5	0.1
	SD029	SC14-SD029-0.5/2.0	0.1
	SD029	SC14-SD029-0.5/2.0	0.1
	SD029	SC14-SD029-0.5/2.0	0.1
	SD029	SC14-SD029-0.5/2.0	0.1
	SD029	SC14-SD029-0.5/2.0	0.1
	SD029	SC14-SD029-0.5/2.0	0.1
	SD029	SC14-SD029-0.5/2.0	0.1
	SD029	SC14-SD029-0.5/2.0	0.1
	SD029	SC14-SD029-0.5/2.0	0.1
	SD029	SC14-SD029-0.5/2.0	0.1
	SD029	SC14-SD029-0.5/2.0	0.1
	SD029	SC14-SD029-0.5/2.0	0.1
	SD029	SC14-SD029-0.5/2.0	0.1
	SD029	SC14-SD029-2.0/4.0	0.1
	SD029	SC14-SD029-2.0/4.0	0.1
	SD029	SC14-SD029-2.0/4.0	0.1
	SD029	SC14-SD029-2.0/4.0	0.1
	SD029	SC14-SD029-2.0/4.0	0.1
	SD029	SC14-SD029-2.0/4.0	0.1
	SD029	SC14-SD029-2.0/4.0	0.1
	SD029	SC14-SD029-2.0/4.0	0.1
	SD029	SC14-SD029-2.0/4.0	0.1
	SD029	SC14-SD029-2.0/4.0	0.1
	SD029	SC14-SD029-2.0/4.0	0.1
	SD029	SC14-SD029-4.0/5.2	0.1
	SD029	SC14-SD029-4.0/5.2	0.1
	SD029	SC14-SD029-4.0/5.2	0.1
	SD029	SC14-SD029-4.0/5.2	0.1
	SD029	SC14-SD029-4.0/5.2	0.1
	SD029	SC14-SD029-4.0/5.2	0.1
	SD029	SC14-SD029-4.0/5.2	0.1
	SD029	SC14-SD029-4.0/5.2	0.1
	SD029	SC14-SD029-4.0/5.2	0.1
	SD029	SC14-SD029-4.0/5.2	0.1
	SD029	SC14-SD029-4.0/5.2	0.1
	SD030	SC14-SD030-0.0/0.5	0.1
	SD030	SC14-SD030-0.0/0.5	0.1
	SD030	SC14-SD030-0.0/0.5	0.1
	SD030	SC14-SD030-0.0/0.5	0.1
	SD030	SC14-SD030-0.0/0.5	0.1
	SD030	SC14-SD030-0.0/0.5	0.1

DATA_PF	STATION_ID	SAMPLE_NAME	METHOD_DETECTION_LIMIT
	SD030	SC14-SD030-0.0/0.5	0.1
	SD030	SC14-SD030-0.0/0.5	0.1
	SD030	SC14-SD030-0.0/0.5	0.1
	SD030	SC14-SD030-0.0/0.5	0.1
	SD030	SC14-SD030-0.0/0.5	0.1
	SD030	SC14-SD030-0.0/0.5	0.1
	SD030	SC14-SD030-0.5/2.0	0.1
	SD030	SC14-SD030-0.5/2.0	0.1
	SD030	SC14-SD030-0.5/2.0	0.1
	SD030	SC14-SD030-0.5/2.0	0.1
	SD030	SC14-SD030-0.5/2.0	0.1
	SD030	SC14-SD030-0.5/2.0	0.1
	SD030	SC14-SD030-0.5/2.0	0.1
	SD030	SC14-SD030-0.5/2.0	0.1
	SD030	SC14-SD030-0.5/2.0	0.1
	SD030	SC14-SD030-0.5/2.0	0.1
	SD030	SC14-SD030-0.5/2.0	0.1
	SD030	SC14-SD030-0.5/2.0R	0.1
	SD030	SC14-SD030-0.5/2.0R	0.1
	SD030	SC14-SD030-0.5/2.0R	0.1
	SD030	SC14-SD030-0.5/2.0R	0.1
	SD030	SC14-SD030-0.5/2.0R	0.1
	SD030	SC14-SD030-0.5/2.0R	0.1
	SD030	SC14-SD030-0.5/2.0R	0.1
	SD030	SC14-SD030-0.5/2.0R	0.1
	SD030	SC14-SD030-0.5/2.0R	0.1
	SD030	SC14-SD030-0.5/2.0R	0.1
	SD030	SC14-SD030-0.5/2.0R	0.1
	SD030	SC14-SD030-0.5/2.0R	0.1
	SD030	SC14-SD030-2.0/2.8	0.1
	SD030	SC14-SD030-2.0/2.8	0.1
	SD030	SC14-SD030-2.0/2.8	0.1
	SD030	SC14-SD030-2.0/2.8	0.1
	SD030	SC14-SD030-2.0/2.8	0.1
	SD030	SC14-SD030-2.0/2.8	0.1
	SD030	SC14-SD030-2.0/2.8	0.1
	SD030	SC14-SD030-2.0/2.8	0.1
	SD030	SC14-SD030-2.0/2.8	0.1
	SD030	SC14-SD030-2.0/2.8	0.1
	SD030	SC14-SD030-2.0/2.8	0.1
	SD030	SC14-SD030-2.0/2.8	0.1
	SD031	SC14-SD031-0.0/0.5	0.1
	SD031	SC14-SD031-0.0/0.5	0.1
	SD031	SC14-SD031-0.0/0.5	0.1
	SD031	SC14-SD031-0.0/0.5	0.1

DATA_PF	STATION_ID	SAMPLE_NAME	METHOD_DETECTION_LIMIT
	SD031	SC14-SD031-0.0/0.5	0.1
	SD031	SC14-SD031-0.0/0.5	0.1
	SD031	SC14-SD031-0.0/0.5	0.1
	SD031	SC14-SD031-0.0/0.5	0.1
	SD031	SC14-SD031-0.0/0.5	0.1
	SD031	SC14-SD031-0.0/0.5	0.1
	SD031	SC14-SD031-0.0/0.5	0.1
	SD031	SC14-SD031-0.0/0.5	0.1
	SD031	SC14-SD031-0.5/2.0	0.1
	SD031	SC14-SD031-0.5/2.0	0.1
	SD031	SC14-SD031-0.5/2.0	0.1
	SD031	SC14-SD031-0.5/2.0	0.1
	SD031	SC14-SD031-0.5/2.0	0.1
	SD031	SC14-SD031-0.5/2.0	0.1
	SD031	SC14-SD031-0.5/2.0	0.1
	SD031	SC14-SD031-0.5/2.0	0.1
	SD031	SC14-SD031-0.5/2.0	0.1
	SD031	SC14-SD031-0.5/2.0	0.1
	SD031	SC14-SD031-0.5/2.0	0.1
	SD031	SC14-SD031-0.5/2.0	0.1
	SD031	SC14-SD031-2.0/2.8	0.1
	SD031	SC14-SD031-2.0/2.8	0.1
	SD031	SC14-SD031-2.0/2.8	0.1
	SD031	SC14-SD031-2.0/2.8	0.1
	SD031	SC14-SD031-2.0/2.8	0.1
	SD031	SC14-SD031-2.0/2.8	0.1
	SD031	SC14-SD031-2.0/2.8	0.1
	SD031	SC14-SD031-2.0/2.8	0.1
	SD031	SC14-SD031-2.0/2.8	0.1
	SD031	SC14-SD031-2.0/2.8	0.1
	SD031	SC14-SD031-2.0/2.8	0.1
	SD032	SC14-SD032-0.0/0.5	0.1
	SD032	SC14-SD032-0.0/0.5	0.1
	SD032	SC14-SD032-0.0/0.5	0.1
	SD032	SC14-SD032-0.0/0.5	0.1
	SD032	SC14-SD032-0.0/0.5	0.1
	SD032	SC14-SD032-0.0/0.5	0.1
	SD032	SC14-SD032-0.0/0.5	0.1
	SD032	SC14-SD032-0.0/0.5	0.1
	SD032	SC14-SD032-0.0/0.5	0.1
	SD032	SC14-SD032-0.0/0.5	0.1
	SD032	SC14-SD032-0.0/0.5	0.1
	SD032	SC14-SD032-0.0/0.5	0.1
	SD032	SC14-SD032-0.5/2.0	0.1
	SD032	SC14-SD032-0.5/2.0	0.1

DATA_PF	STATION_ID	SAMPLE_NAME	METHOD_DETECTION_LIMIT
	SD032	SC14-SD032-0.5/2.0	0.1
	SD032	SC14-SD032-0.5/2.0	0.1
	SD032	SC14-SD032-0.5/2.0	0.1
	SD032	SC14-SD032-0.5/2.0	0.1
	SD032	SC14-SD032-0.5/2.0	0.1
	SD032	SC14-SD032-0.5/2.0	0.1
	SD032	SC14-SD032-0.5/2.0	0.1
	SD032	SC14-SD032-0.5/2.0	0.1
	SD032	SC14-SD032-0.5/2.0	0.1
	SD032	SC14-SD032-0.5/2.0	0.1
	SD032	SC14-SD032-2.0/4.0	0.1
	SD032	SC14-SD032-2.0/4.0	0.1
	SD032	SC14-SD032-2.0/4.0	0.1
	SD032	SC14-SD032-2.0/4.0	0.1
	SD032	SC14-SD032-2.0/4.0	0.1
	SD032	SC14-SD032-2.0/4.0	0.1
	SD032	SC14-SD032-2.0/4.0	0.1
	SD032	SC14-SD032-2.0/4.0	0.1
	SD032	SC14-SD032-2.0/4.0	0.1
	SD032	SC14-SD032-2.0/4.0	0.1
	SD032	SC14-SD032-2.0/4.0	0.1
	SD032	SC14-SD032-2.0/4.0	0.1
	SD028	SC14-SD028-0.0/0.5DUP	0.1
	SD028	SC14-SD028-0.0/0.5DUP	0.1
	SD028	SC14-SD028-0.0/0.5DUP	0.1
	SD028	SC14-SD028-0.0/0.5DUP	0.1
	SD028	SC14-SD028-0.0/0.5DUP	0.1
	SD028	SC14-SD028-0.0/0.5DUP	0.1
	SD028	SC14-SD028-0.0/0.5DUP	0.1
	SD028	SC14-SD028-0.0/0.5DUP	0.1
	SD028	SC14-SD028-0.0/0.5DUP	0.1
	SD028	SC14-SD028-0.0/0.5DUP	0.1
	SD028	SC14-SD028-0.0/0.5DUP	0.1
	SD033	SC14-SD033-0.0/0.5	0.1
	SD033	SC14-SD033-0.0/0.5	0.1
	SD033	SC14-SD033-0.0/0.5	0.1
	SD033	SC14-SD033-0.0/0.5	0.1
	SD033	SC14-SD033-0.0/0.5	0.1
	SD033	SC14-SD033-0.0/0.5	0.1
	SD033	SC14-SD033-0.0/0.5	0.1
	SD033	SC14-SD033-0.0/0.5	0.1
	SD033	SC14-SD033-0.0/0.5	0.1
	SD033	SC14-SD033-0.0/0.5	0.1
	SD033	SC14-SD033-0.0/0.5	0.1
	SD033	SC14-SD033-0.0/0.5	0.1

DATA_PF	STATION_ID	SAMPLE_NAME	METHOD_DETECTION_LIMIT
	SD033	SC14-SD033-0.5/2.0	0.1
	SD033	SC14-SD033-0.5/2.0	0.1
	SD033	SC14-SD033-0.5/2.0	0.1
	SD033	SC14-SD033-0.5/2.0	0.1
	SD033	SC14-SD033-0.5/2.0	0.1
	SD033	SC14-SD033-0.5/2.0	0.1
	SD033	SC14-SD033-0.5/2.0	0.1
	SD033	SC14-SD033-0.5/2.0	0.1
	SD033	SC14-SD033-0.5/2.0	0.1
	SD033	SC14-SD033-0.5/2.0	0.1
	SD033	SC14-SD033-0.5/2.0	0.1
	SD033	SC14-SD033-0.5/2.0	0.1
	SD033	SC14-SD033-2.0/4.0	0.1
	SD033	SC14-SD033-2.0/4.0	0.1
	SD033	SC14-SD033-2.0/4.0	0.1
	SD033	SC14-SD033-2.0/4.0	0.1
	SD033	SC14-SD033-2.0/4.0	0.1
	SD033	SC14-SD033-2.0/4.0	0.1
	SD033	SC14-SD033-2.0/4.0	0.1
	SD033	SC14-SD033-2.0/4.0	0.1
	SD033	SC14-SD033-2.0/4.0	0.1
	SD033	SC14-SD033-2.0/4.0	0.1
	SD033	SC14-SD033-2.0/4.0	0.1
	SD035	SC14-SD035-0.0/0.5	0.1
	SD035	SC14-SD035-0.0/0.5	0.1
	SD035	SC14-SD035-0.0/0.5	0.1
	SD035	SC14-SD035-0.0/0.5	0.1
	SD035	SC14-SD035-0.0/0.5	0.1
	SD035	SC14-SD035-0.0/0.5	0.1
	SD035	SC14-SD035-0.0/0.5	0.1
	SD035	SC14-SD035-0.0/0.5	0.1
	SD035	SC14-SD035-0.0/0.5	0.1
	SD035	SC14-SD035-0.0/0.5	0.1
	SD035	SC14-SD035-0.0/0.5	0.1
	SD035	SC14-SD035-0.5/1.0	0.1
	SD035	SC14-SD035-0.5/1.0	0.1
	SD035	SC14-SD035-0.5/1.0	0.1
	SD035	SC14-SD035-0.5/1.0	0.1
	SD035	SC14-SD035-0.5/1.0	0.1
	SD035	SC14-SD035-0.5/1.0	0.1
	SD035	SC14-SD035-0.5/1.0	0.1
	SD035	SC14-SD035-0.5/1.0	0.1
	SD035	SC14-SD035-0.5/1.0	0.1
	SD035	SC14-SD035-0.5/1.0	0.1

DATA_PF	STATION_ID	SAMPLE_NAME	METHOD_DETECTION_LIMIT
	SD035	SC14-SD035-0.5/1.0	0.1
	SD035	SC14-SD035-0.5/1.0	0.1
	SD021	SC14-SD021-0.0/0.5	0.1
	SD021	SC14-SD021-0.0/0.5	0.1
	SD021	SC14-SD021-0.0/0.5	0.1
	SD021	SC14-SD021-0.0/0.5	0.1
	SD021	SC14-SD021-0.0/0.5	0.1
	SD021	SC14-SD021-0.0/0.5	0.1
	SD021	SC14-SD021-0.0/0.5	0.1
	SD021	SC14-SD021-0.0/0.5	0.1
	SD021	SC14-SD021-0.0/0.5	0.1
	SD021	SC14-SD021-0.0/0.5	0.1
	SD021	SC14-SD021-0.0/0.5	0.1
	SD021	SC14-SD021-0.5/1.1	0.1
	SD021	SC14-SD021-0.5/1.1	0.1
	SD021	SC14-SD021-0.5/1.1	0.1
	SD021	SC14-SD021-0.5/1.1	0.1
	SD021	SC14-SD021-0.5/1.1	0.1
	SD021	SC14-SD021-0.5/1.1	0.1
	SD021	SC14-SD021-0.5/1.1	0.1
	SD021	SC14-SD021-0.5/1.1	0.1
	SD021	SC14-SD021-0.5/1.1	0.1
	SD021	SC14-SD021-0.5/1.1	0.1
	SD021	SC14-SD021-0.5/1.1	0.1
	SD026	SC14-SD026-0.0/0.5	0.1
	SD026	SC14-SD026-0.0/0.5	0.1
	SD026	SC14-SD026-0.0/0.5	0.1
	SD026	SC14-SD026-0.0/0.5	0.1
	SD026	SC14-SD026-0.0/0.5	0.1
	SD026	SC14-SD026-0.0/0.5	0.1
	SD026	SC14-SD026-0.0/0.5	0.1
	SD026	SC14-SD026-0.0/0.5	0.1
	SD026	SC14-SD026-0.0/0.5	0.1
	SD026	SC14-SD026-0.0/0.5	0.1
	SD026	SC14-SD026-0.5/2.0	0.1
	SD026	SC14-SD026-0.5/2.0	0.1
	SD026	SC14-SD026-0.5/2.0	0.1
	SD026	SC14-SD026-0.5/2.0	0.1
	SD026	SC14-SD026-0.5/2.0	0.1
	SD026	SC14-SD026-0.5/2.0	0.1
	SD026	SC14-SD026-0.5/2.0	0.1
	SD026	SC14-SD026-0.5/2.0	0.1

DATA_PF	STATION_ID	SAMPLE_NAME	METHOD_DETECTION_LIMIT
	SD026	SC14-SD026-0.5/2.0	0.1
	SD026	SC14-SD026-0.5/2.0	0.1
	SD026	SC14-SD026-0.5/2.0	0.1
	SD026	SC14-SD026-0.5/2.0	0.1
	SD047	SC14-SD047-0.0/0.5	0.1
	SD047	SC14-SD047-0.0/0.5	0.1
	SD047	SC14-SD047-0.0/0.5	0.1
	SD047	SC14-SD047-0.0/0.5	0.1
	SD047	SC14-SD047-0.0/0.5	0.1
	SD047	SC14-SD047-0.0/0.5	0.1
	SD047	SC14-SD047-0.0/0.5	0.1
	SD047	SC14-SD047-0.0/0.5	0.1
	SD047	SC14-SD047-0.0/0.5	0.1
	SD047	SC14-SD047-0.0/0.5	0.1
	SD047	SC14-SD047-0.0/0.5	0.1
	SD047	SC14-SD047-0.0/0.5	0.1
	SD047	SC14-SD047-0.5/1.3	0.1
	SD047	SC14-SD047-0.5/1.3	0.1
	SD047	SC14-SD047-0.5/1.3	0.1
	SD047	SC14-SD047-0.5/1.3	0.1
	SD047	SC14-SD047-0.5/1.3	0.1
	SD047	SC14-SD047-0.5/1.3	0.1
	SD047	SC14-SD047-0.5/1.3	0.1
	SD047	SC14-SD047-0.5/1.3	0.1
	SD047	SC14-SD047-0.5/1.3	0.1
	SD047	SC14-SD047-0.5/1.3	0.1
	SD048	SC14-SD048-0.0/0.5	0.1
	SD048	SC14-SD048-0.0/0.5	0.1
	SD048	SC14-SD048-0.0/0.5	0.1
	SD048	SC14-SD048-0.0/0.5	0.1
	SD048	SC14-SD048-0.0/0.5	0.1
	SD048	SC14-SD048-0.0/0.5	0.1
	SD048	SC14-SD048-0.0/0.5	0.1
	SD048	SC14-SD048-0.0/0.5	0.1
	SD048	SC14-SD048-0.0/0.5	0.1
	SD048	SC14-SD048-0.0/0.5	0.1
	SD048	SC14-SD048-0.0/0.5	0.1
	SD048	SC14-SD048-0.5/1.5	0.1
	SD048	SC14-SD048-0.5/1.5	0.1
	SD048	SC14-SD048-0.5/1.5	0.1
	SD048	SC14-SD048-0.5/1.5	0.1
	SD048	SC14-SD048-0.5/1.5	0.1
	SD048	SC14-SD048-0.5/1.5	0.1

DATA_PF	STATION_ID	SAMPLE_NAME	METHOD_DETECTION_LIMIT
	SD048	SC14-SD048-0.5/1.5	0.1
	SD048	SC14-SD048-0.5/1.5	0.1
	SD048	SC14-SD048-0.5/1.5	0.1
	SD048	SC14-SD048-0.5/1.5	0.1
	SD048	SC14-SD048-0.5/1.5	0.1
	SD048	SC14-SD048-0.5/1.5	0.1
	SD049	SC14-SD049-0.0/0.5	0.1
	SD049	SC14-SD049-0.0/0.5	0.1
	SD049	SC14-SD049-0.0/0.5	0.1
	SD049	SC14-SD049-0.0/0.5	0.1
	SD049	SC14-SD049-0.0/0.5	0.1
	SD049	SC14-SD049-0.0/0.5	0.1
	SD049	SC14-SD049-0.0/0.5	0.1
	SD049	SC14-SD049-0.0/0.5	0.1
	SD049	SC14-SD049-0.0/0.5	0.1
	SD049	SC14-SD049-0.0/0.5	0.1
	SD049	SC14-SD049-0.0/0.5	0.1
	SD049	SC14-SD049-0.0/0.5	0.1
	SD049	SC14-SD049-0.0/0.5	0.1
	SD050	SC14-SD050-0.5/0.5	0.1
	SD050	SC14-SD050-0.5/0.5	0.1
	SD050	SC14-SD050-0.5/0.5	0.1
	SD050	SC14-SD050-0.5/0.5	0.1
	SD050	SC14-SD050-0.5/0.5	0.1
	SD050	SC14-SD050-0.5/0.5	0.1
	SD050	SC14-SD050-0.5/0.5	0.1
	SD050	SC14-SD050-0.5/0.5	0.1
	SD050	SC14-SD050-0.5/0.5	0.1
	SD050	SC14-SD050-0.5/0.5	0.1
	SD050	SC14-SD050-0.5/0.5	0.1
	SD050	SC14-SD050-0.5/1.7	0.1
	SD050	SC14-SD050-0.5/1.7	0.1
	SD050	SC14-SD050-0.5/1.7	0.1
	SD050	SC14-SD050-0.5/1.7	0.1
	SD050	SC14-SD050-0.5/1.7	0.1
	SD050	SC14-SD050-0.5/1.7	0.1
	SD050	SC14-SD050-0.5/1.7	0.1
	SD050	SC14-SD050-0.5/1.7	0.1
	SD050	SC14-SD050-0.5/1.7	0.1
	SD050	SC14-SD050-0.5/1.7	0.1
	SD050	SC14-SD050-0.5/1.7	0.1
	SD050	SC14-SD050-0.5/1.7	0.1
	SD050	SC14-SD050-0.5/1.7DUP	0.1
	SD050	SC14-SD050-0.5/1.7DUP	0.1
	SD050	SC14-SD050-0.5/1.7DUP	0.1
	SD050	SC14-SD050-0.5/1.7DUP	0.1

DATA_PF	STATION_ID	SAMPLE_NAME	METHOD_DETECTION_LIMIT
	SD050	SC14-SD050-0.5/1.7DUP	0.1
	SD050	SC14-SD050-0.5/1.7DUP	0.1
	SD050	SC14-SD050-0.5/1.7DUP	0.1
	SD050	SC14-SD050-0.5/1.7DUP	0.1
	SD050	SC14-SD050-0.5/1.7DUP	0.1
	SD050	SC14-SD050-0.5/1.7DUP	0.1
	SD050	SC14-SD050-0.5/1.7DUP	0.1
	SD050	SC14-SD050-0.5/1.7DUP	0.1
	SD036	SC14-SD036-0.0/0.5	0.1
	SD036	SC14-SD036-0.0/0.5	0.1
	SD036	SC14-SD036-0.0/0.5	0.1
	SD036	SC14-SD036-0.0/0.5	0.1
	SD036	SC14-SD036-0.0/0.5	0.1
	SD036	SC14-SD036-0.0/0.5	0.1
	SD036	SC14-SD036-0.0/0.5	0.1
	SD036	SC14-SD036-0.0/0.5	0.1
	SD036	SC14-SD036-0.0/0.5	0.1
	SD036	SC14-SD036-0.0/0.5	0.1
	SD036	SC14-SD036-0.0/0.5	0.1
	SD036	SC14-SD036-0.0/0.5	0.1
	SD036	SC14-SD036-0.5/2.0	0.1
	SD036	SC14-SD036-0.5/2.0	0.1
	SD036	SC14-SD036-0.5/2.0	0.1
	SD036	SC14-SD036-0.5/2.0	0.1
	SD036	SC14-SD036-0.5/2.0	0.1
	SD036	SC14-SD036-0.5/2.0	0.1
	SD036	SC14-SD036-0.5/2.0	0.1
	SD036	SC14-SD036-0.5/2.0	0.1
	SD036	SC14-SD036-0.5/2.0	0.1
	SD036	SC14-SD036-0.5/2.0	0.1
	SD037	SC14-SD037-0.0/0.5	0.1
	SD037	SC14-SD037-0.0/0.5	0.1
	SD037	SC14-SD037-0.0/0.5	0.1
	SD037	SC14-SD037-0.0/0.5	0.1
	SD037	SC14-SD037-0.0/0.5	0.1
	SD037	SC14-SD037-0.0/0.5	0.1
	SD037	SC14-SD037-0.0/0.5	0.1
	SD037	SC14-SD037-0.0/0.5	0.1
	SD037	SC14-SD037-0.0/0.5	0.1
	SD037	SC14-SD037-0.0/0.5	0.1
	SD037	SC14-SD037-0.0/0.5	0.1
	SD037	SC14-SD037-0.5/1.15	0.1
	SD037	SC14-SD037-0.5/1.15	0.1

DATA_PF	STATION_ID	SAMPLE_NAME	METHOD_DETECTION_LIMIT
	SD037	SC14-SD037-0.5/1.15	0.1
	SD037	SC14-SD037-0.5/1.15	0.1
	SD037	SC14-SD037-0.5/1.15	0.1
	SD037	SC14-SD037-0.5/1.15	0.1
	SD037	SC14-SD037-0.5/1.15	0.1
	SD037	SC14-SD037-0.5/1.15	0.1
	SD037	SC14-SD037-0.5/1.15	0.1
	SD037	SC14-SD037-0.5/1.15	0.1
	SD037	SC14-SD037-0.5/1.15	0.1
	SD037	SC14-SD037-0.5/1.15	0.1
	SD044	SC14-SD044-0.0/0.5	0.1
	SD044	SC14-SD044-0.0/0.5	0.1
	SD044	SC14-SD044-0.0/0.5	0.1
	SD044	SC14-SD044-0.0/0.5	0.1
	SD044	SC14-SD044-0.0/0.5	0.1
	SD044	SC14-SD044-0.0/0.5	0.1
	SD044	SC14-SD044-0.0/0.5	0.1
	SD044	SC14-SD044-0.0/0.5	0.1
	SD044	SC14-SD044-0.0/0.5	0.1
	SD044	SC14-SD044-0.0/0.5	0.1
	SD044	SC14-SD044-0.0/0.5	0.1
	SD044	SC14-SD044-0.0/0.5DUP	0.1
	SD044	SC14-SD044-0.0/0.5DUP	0.1
	SD044	SC14-SD044-0.0/0.5DUP	0.1
	SD044	SC14-SD044-0.0/0.5DUP	0.1
	SD044	SC14-SD044-0.0/0.5DUP	0.1
	SD044	SC14-SD044-0.0/0.5DUP	0.1
	SD044	SC14-SD044-0.0/0.5DUP	0.1
	SD044	SC14-SD044-0.0/0.5DUP	0.1
	SD044	SC14-SD044-0.0/0.5DUP	0.1
	SD044	SC14-SD044-0.0/0.5DUP	0.1
	SD044	SC14-SD044-0.0/0.5DUP	0.1
	SD044	SC14-SD044-0.5/1.3	0.1
	SD044	SC14-SD044-0.5/1.3	0.1
	SD044	SC14-SD044-0.5/1.3	0.1
	SD044	SC14-SD044-0.5/1.3	0.1
	SD044	SC14-SD044-0.5/1.3	0.1
	SD044	SC14-SD044-0.5/1.3	0.1
	SD044	SC14-SD044-0.5/1.3	0.1
	SD044	SC14-SD044-0.5/1.3	0.1
	SD044	SC14-SD044-0.5/1.3	0.1
	SD044	SC14-SD044-0.5/1.3	0.1
	SD044	SC14-SD044-0.5/1.3	0.1
	SD044	SC14-SD044-0.5/1.3	0.1

DATA_PF	STATION_ID	SAMPLE_NAME	METHOD_DETECTION_LIMIT
	SD044	SC14-SD044-0.5/1.8D	0.1
	SD044	SC14-SD044-0.5/1.8D	0.1
	SD044	SC14-SD044-0.5/1.8D	0.1
	SD044	SC14-SD044-0.5/1.8D	0.1
	SD044	SC14-SD044-0.5/1.8D	0.1
	SD044	SC14-SD044-0.5/1.8D	0.1
	SD044	SC14-SD044-0.5/1.8D	0.1
	SD044	SC14-SD044-0.5/1.8D	0.1
	SD044	SC14-SD044-0.5/1.8D	0.1
	SD044	SC14-SD044-0.5/1.8D	0.1
	SD044	SC14-SD044-0.5/1.8D	0.1
	SD044	SC14-SD044-0.5/1.8D	0.1
	SD045	SC14-SD045-0.0/0.5	0.1
	SD045	SC14-SD045-0.0/0.5	0.1
	SD045	SC14-SD045-0.0/0.5	0.1
	SD045	SC14-SD045-0.0/0.5	0.1
	SD045	SC14-SD045-0.0/0.5	0.1
	SD045	SC14-SD045-0.0/0.5	0.1
	SD045	SC14-SD045-0.0/0.5	0.1
	SD045	SC14-SD045-0.0/0.5	0.1
	SD045	SC14-SD045-0.0/0.5	0.1
	SD045	SC14-SD045-0.0/0.5	0.1
	SD045	SC14-SD045-0.0/0.5	0.1
	SD045	SC14-SD045-0.5/1.7	0.1
	SD045	SC14-SD045-0.5/1.7	0.1
	SD045	SC14-SD045-0.5/1.7	0.1
	SD045	SC14-SD045-0.5/1.7	0.1
	SD045	SC14-SD045-0.5/1.7	0.1
	SD045	SC14-SD045-0.5/1.7	0.1
	SD045	SC14-SD045-0.5/1.7	0.1
	SD045	SC14-SD045-0.5/1.7	0.1
	SD045	SC14-SD045-0.5/1.7	0.1
	SD045	SC14-SD045-0.5/1.7	0.1
	SD045	SC14-SD045-0.5/1.7	0.1
	FIELDQC	EB001	1.2
	LABQC	LCS-R142912-R142912	1.2
	LABQC	MB-R142912-R142912	1.2
	SD021	SC14-SD021-0.0/0.5	0.02
	SD021	SC14-SD021-0.0/0.5DUP	0.02
	SD021	SC14-SD021-0.0/0.5MS	0.02
	SD021	SC14-SD021-0.0/0.5SD	0.02
	SD021	SC14-SD021-0.5/1.1	0.02
	SD047	SC14-SD047-0.0/0.5	0.02
	SD047	SC14-SD047-0.5/1.3	0.02

DATA_PF	STATION_ID	SAMPLE_NAME	METHOD_DETECTION_LIMIT
	SD048	SC14-SD048-0.0/0.5	0.02
	SD048	SC14-SD048-0.5/1.5	0.02
	SD049	SC14-SD049-0.0/0.5	0.02
	SD050	SC14-SD050-0.5/0.5	0.02
	SD050	SC14-SD050-0.5/1.7	0.02
	SD036	SC14-SD036-0.0/0.5	0.02
	SD036	SC14-SD036-0.0/0.5DUP	0.02
	SD036	SC14-SD036-0.0/0.5MS	0.02
	SD036	SC14-SD036-0.0/0.5SD	0.02
	SD036	SC14-SD036-0.5/2.0	0.02
	SD037	SC14-SD037-0.0/0.5	0.02
	SD037	SC14-SD037-0.5/1.15	0.02
	SD044	SC14-SD044-0.0/0.5	0.02
	SD044	SC14-SD044-0.5/1.3	0.02
	SD044	SC14-SD044-0.5/1.8D	0.02
	SD045	SC14-SD045-0.0/0.5	0.02
	SD045	SC14-SD045-0.5/1.7	0.02
	LABQC	LCS-R14338	0.02
	LABQC	LCS-R14338	0.02
	LABQC	MB-R143380	0.02
	LABQC	MB-R143382	0.02
	SD021	SC14-SD021-0.0/0.5	11
	SD021	SC14-SD021-0.0/0.5	360
	SD021	SC14-SD021-0.0/0.5	74
	SD021	SC14-SD021-0.0/0.5	21
	SD021	SC14-SD021-0.0/0.5	11
	SD021	SC14-SD021-0.0/0.5	430
	SD021	SC14-SD021-0.0/0.5	11
	SD021	SC14-SD021-0.0/0.5	520
	SD021	SC14-SD021-0.0/0.5	11
	SD021	SC14-SD021-0.0/0.5	230
	SD021	SC14-SD021-0.0/0.5	260
	SD021	SC14-SD021-0.0/0.5	340
	SD021	SC14-SD021-0.0/0.5	11
	SD021	SC14-SD021-0.0/0.5	63
	SD021	SC14-SD021-0.0/0.5	160
	SD021	SC14-SD021-0.0/0.5	220
	SD021	SC14-SD021-0.5/1.1	9
	SD021	SC14-SD021-0.5/1.1	300
	SD021	SC14-SD021-0.5/1.1	63
	SD021	SC14-SD021-0.5/1.1	18
	SD021	SC14-SD021-0.5/1.1	9
	SD021	SC14-SD021-0.5/1.1	370
	SD021	SC14-SD021-0.5/1.1	9
	SD021	SC14-SD021-0.5/1.1	4400
	SD021	SC14-SD021-0.5/1.1	9

DATA_PF	STATION_ID	SAMPLE_NAME	METHOD_DETECTION_LIMIT
	SD021	SC14-SD021-0.5/1.1	200
	SD021	SC14-SD021-0.5/1.1	220
	SD021	SC14-SD021-0.5/1.1	290
	SD021	SC14-SD021-0.5/1.1	9
	SD021	SC14-SD021-0.5/1.1	54
	SD021	SC14-SD021-0.5/1.1	130
	SD021	SC14-SD021-0.5/1.1	190
	SD047	SC14-SD047-0.0/0.5	13
	SD047	SC14-SD047-0.0/0.5	460
	SD047	SC14-SD047-0.0/0.5	94
	SD047	SC14-SD047-0.0/0.5	27
	SD047	SC14-SD047-0.0/0.5	13
	SD047	SC14-SD047-0.0/0.5	550
	SD047	SC14-SD047-0.0/0.5	13
	SD047	SC14-SD047-0.0/0.5	660
	SD047	SC14-SD047-0.0/0.5	13
	SD047	SC14-SD047-0.0/0.5	300
	SD047	SC14-SD047-0.0/0.5	340
	SD047	SC14-SD047-0.0/0.5	430
	SD047	SC14-SD047-0.0/0.5	13
	SD047	SC14-SD047-0.0/0.5	81
	SD047	SC14-SD047-0.0/0.5	200
	SD047	SC14-SD047-0.0/0.5	280
	SD047	SC14-SD047-0.5/1.3	12
	SD047	SC14-SD047-0.5/1.3	420
	SD047	SC14-SD047-0.5/1.3	86
	SD047	SC14-SD047-0.5/1.3	25
	SD047	SC14-SD047-0.5/1.3	12
	SD047	SC14-SD047-0.5/1.3	500
	SD047	SC14-SD047-0.5/1.3	12
	SD047	SC14-SD047-0.5/1.3	600
	SD047	SC14-SD047-0.5/1.3	12
	SD047	SC14-SD047-0.5/1.3	270
	SD047	SC14-SD047-0.5/1.3	310
	SD047	SC14-SD047-0.5/1.3	390
	SD047	SC14-SD047-0.5/1.3	12
	SD047	SC14-SD047-0.5/1.3	74
	SD047	SC14-SD047-0.5/1.3	180
	SD047	SC14-SD047-0.5/1.3	260
	SD048	SC14-SD048-0.0/0.5	11
	SD048	SC14-SD048-0.0/0.5	380
	SD048	SC14-SD048-0.0/0.5	77
	SD048	SC14-SD048-0.0/0.5	22
	SD048	SC14-SD048-0.0/0.5	11
	SD048	SC14-SD048-0.0/0.5	450
	SD048	SC14-SD048-0.0/0.5	11

DATA_PF	STATION_ID	SAMPLE_NAME	METHOD_DETECTION_LIMIT
	SD048	SC14-SD048-0.0/0.5	540
	SD048	SC14-SD048-0.0/0.5	11
	SD048	SC14-SD048-0.0/0.5	240
	SD048	SC14-SD048-0.0/0.5	280
	SD048	SC14-SD048-0.0/0.5	350
	SD048	SC14-SD048-0.0/0.5	11
	SD048	SC14-SD048-0.0/0.5	66
	SD048	SC14-SD048-0.0/0.5	170
	SD048	SC14-SD048-0.0/0.5	230
	SD048	SC14-SD048-0.0/0.5R	13
	SD048	SC14-SD048-0.0/0.5R	450
	SD048	SC14-SD048-0.0/0.5R	92
	SD048	SC14-SD048-0.0/0.5R	26
	SD048	SC14-SD048-0.0/0.5R	13
	SD048	SC14-SD048-0.0/0.5R	540
	SD048	SC14-SD048-0.0/0.5R	13
	SD048	SC14-SD048-0.0/0.5R	640
	SD048	SC14-SD048-0.0/0.5R	13
	SD048	SC14-SD048-0.0/0.5R	290
	SD048	SC14-SD048-0.0/0.5R	330
	SD048	SC14-SD048-0.0/0.5R	420
	SD048	SC14-SD048-0.0/0.5R	13
	SD048	SC14-SD048-0.0/0.5R	79
	SD048	SC14-SD048-0.0/0.5R	200
	SD048	SC14-SD048-0.0/0.5R	280
	SD048	SC14-SD048-0.5/1.5	13
	SD048	SC14-SD048-0.5/1.5	430
	SD048	SC14-SD048-0.5/1.5	88
	SD048	SC14-SD048-0.5/1.5	25
	SD048	SC14-SD048-0.5/1.5	13
	SD048	SC14-SD048-0.5/1.5	520
	SD048	SC14-SD048-0.5/1.5	13
	SD048	SC14-SD048-0.5/1.5	620
	SD048	SC14-SD048-0.5/1.5	13
	SD048	SC14-SD048-0.5/1.5	280
	SD048	SC14-SD048-0.5/1.5	320
	SD048	SC14-SD048-0.5/1.5	400
	SD048	SC14-SD048-0.5/1.5	13
	SD048	SC14-SD048-0.5/1.5	76
	SD048	SC14-SD048-0.5/1.5	190
	SD048	SC14-SD048-0.5/1.5	270
	SD049	SC14-SD049-0.0/0.5	8.1
	SD049	SC14-SD049-0.0/0.5	270
	SD049	SC14-SD049-0.0/0.5	56
	SD049	SC14-SD049-0.0/0.5	16
	SD049	SC14-SD049-0.0/0.5	8.1

DATA_PF	STATION_ID	SAMPLE_NAME	METHOD_DETECTION_LIMIT
	SD049	SC14-SD049-0.0/0.5	330
	SD049	SC14-SD049-0.0/0.5	8.1
	SD049	SC14-SD049-0.0/0.5	400
	SD049	SC14-SD049-0.0/0.5	8.1
	SD049	SC14-SD049-0.0/0.5	180
	SD049	SC14-SD049-0.0/0.5	200
	SD049	SC14-SD049-0.0/0.5	260
	SD049	SC14-SD049-0.0/0.5	8.1
	SD049	SC14-SD049-0.0/0.5	48
	SD049	SC14-SD049-0.0/0.5	120
	SD049	SC14-SD049-0.0/0.5	170
	SD049	SC14-SD049-0.0/0.5MS	0.0068
	SD049	SC14-SD049-0.0/0.5MS	0.23
	SD049	SC14-SD049-0.0/0.5MS	0.047
	SD049	SC14-SD049-0.0/0.5MS	0.014
	SD049	SC14-SD049-0.0/0.5MS	0.0068
	SD049	SC14-SD049-0.0/0.5MS	0.28
	SD049	SC14-SD049-0.0/0.5MS	0.0068
	SD049	SC14-SD049-0.0/0.5MS	0.33
	SD049	SC14-SD049-0.0/0.5MS	0.0068
	SD049	SC14-SD049-0.0/0.5MS	0.15
	SD049	SC14-SD049-0.0/0.5MS	0.17
	SD049	SC14-SD049-0.0/0.5MS	0.22
	SD049	SC14-SD049-0.0/0.5MS	0.0068
	SD049	SC14-SD049-0.0/0.5MS	0.041
	SD049	SC14-SD049-0.0/0.5MS	0.1
	SD049	SC14-SD049-0.0/0.5MS	0.14
	SD049	SC14-SD049-0.0/0.5SD	0.0065
	SD049	SC14-SD049-0.0/0.5SD	0.22
	SD049	SC14-SD049-0.0/0.5SD	0.046
	SD049	SC14-SD049-0.0/0.5SD	0.013
	SD049	SC14-SD049-0.0/0.5SD	0.0065
	SD049	SC14-SD049-0.0/0.5SD	0.27
	SD049	SC14-SD049-0.0/0.5SD	0.0065
	SD049	SC14-SD049-0.0/0.5SD	0.32
	SD049	SC14-SD049-0.0/0.5SD	0.0065
	SD049	SC14-SD049-0.0/0.5SD	0.14
	SD049	SC14-SD049-0.0/0.5SD	0.16
	SD049	SC14-SD049-0.0/0.5SD	0.21
	SD049	SC14-SD049-0.0/0.5SD	0.0065
	SD049	SC14-SD049-0.0/0.5SD	0.039
	SD049	SC14-SD049-0.0/0.5SD	0.098
	SD049	SC14-SD049-0.0/0.5SD	0.14
	SD050	SC14-SD050-0.5/0.5	8.5
	SD050	SC14-SD050-0.5/0.5	290
	SD050	SC14-SD050-0.5/0.5	59

DATA_PF	STATION_ID	SAMPLE_NAME	METHOD_DETECTION_LIMIT
	SD050	SC14-SD050-0.5/0.5	17
	SD050	SC14-SD050-0.5/0.5	8.5
	SD050	SC14-SD050-0.5/0.5	350
	SD050	SC14-SD050-0.5/0.5	8.5
	SD050	SC14-SD050-0.5/0.5	410
	SD050	SC14-SD050-0.5/0.5	8.5
	SD050	SC14-SD050-0.5/0.5	190
	SD050	SC14-SD050-0.5/0.5	210
	SD050	SC14-SD050-0.5/0.5	270
	SD050	SC14-SD050-0.5/0.5	8.5
	SD050	SC14-SD050-0.5/0.5	51
	SD050	SC14-SD050-0.5/0.5	130
	SD050	SC14-SD050-0.5/0.5	180
	SD050	SC14-SD050-0.5/1.7	8.8
	SD050	SC14-SD050-0.5/1.7	300
	SD050	SC14-SD050-0.5/1.7	62
	SD050	SC14-SD050-0.5/1.7	18
	SD050	SC14-SD050-0.5/1.7	8.8
	SD050	SC14-SD050-0.5/1.7	360
	SD050	SC14-SD050-0.5/1.7	8.8
	SD050	SC14-SD050-0.5/1.7	430
	SD050	SC14-SD050-0.5/1.7	88
	SD050	SC14-SD050-0.5/1.7	190
	SD050	SC14-SD050-0.5/1.7	220
	SD050	SC14-SD050-0.5/1.7	280
	SD050	SC14-SD050-0.5/1.7	8.8
	SD050	SC14-SD050-0.5/1.7	53
	SD050	SC14-SD050-0.5/1.7	130
	SD050	SC14-SD050-0.5/1.7	180
	FIELDQC	EB001	0.036
	FIELDQC	EB001	0.58
	FIELDQC	EB001	0.063
	FIELDQC	EB001	0.082
	FIELDQC	EB001	0.045
	FIELDQC	EB001	0.27
	FIELDQC	EB001	0.041
	FIELDQC	EB001	0.53
	FIELDQC	EB001	0.051
	FIELDQC	EB001	0.054
	FIELDQC	EB001	0.25
	FIELDQC	EB001	0.64
	FIELDQC	EB001	0.042
	FIELDQC	EB001	0.062
	FIELDQC	EB001	0.16
	FIELDQC	EB001	0.48
	SD036	SC14-SD036-0.0/0.5	8.8

DATA_PF	STATION_ID	SAMPLE_NAME	METHOD_DETECTION_LIMIT
	SD036	SC14-SD036-0.0/0.5	300
	SD036	SC14-SD036-0.0/0.5	62
	SD036	SC14-SD036-0.0/0.5	18
	SD036	SC14-SD036-0.0/0.5	8.8
	SD036	SC14-SD036-0.0/0.5	360
	SD036	SC14-SD036-0.0/0.5	8.8
	SD036	SC14-SD036-0.0/0.5	430
	SD036	SC14-SD036-0.0/0.5	8.8
	SD036	SC14-SD036-0.0/0.5	190
	SD036	SC14-SD036-0.0/0.5	220
	SD036	SC14-SD036-0.0/0.5	280
	SD036	SC14-SD036-0.0/0.5	8.8
	SD036	SC14-SD036-0.0/0.5	53
	SD036	SC14-SD036-0.0/0.5	130
	SD036	SC14-SD036-0.0/0.5	180
	SD036	SC14-SD036-0.5/2.0	8.1
	SD036	SC14-SD036-0.5/2.0	280
	SD036	SC14-SD036-0.5/2.0	57
	SD036	SC14-SD036-0.5/2.0	16
	SD036	SC14-SD036-0.5/2.0	8.1
	SD036	SC14-SD036-0.5/2.0	330
	SD036	SC14-SD036-0.5/2.0	8.1
	SD036	SC14-SD036-0.5/2.0	400
	SD036	SC14-SD036-0.5/2.0	8.1
	SD036	SC14-SD036-0.5/2.0	180
	SD036	SC14-SD036-0.5/2.0	200
	SD036	SC14-SD036-0.5/2.0	260
	SD036	SC14-SD036-0.5/2.0	8.1
	SD036	SC14-SD036-0.5/2.0	49
	SD036	SC14-SD036-0.5/2.0	120
	SD036	SC14-SD036-0.5/2.0	170
	SD036	SC14-SD036-0.5/2.0MS	0.0069
	SD036	SC14-SD036-0.5/2.0MS	0.24
	SD036	SC14-SD036-0.5/2.0MS	0.048
	SD036	SC14-SD036-0.5/2.0MS	0.014
	SD036	SC14-SD036-0.5/2.0MS	0.0069
	SD036	SC14-SD036-0.5/2.0MS	0.28
	SD036	SC14-SD036-0.5/2.0MS	0.0069
	SD036	SC14-SD036-0.5/2.0MS	0.34
	SD036	SC14-SD036-0.5/2.0MS	0.0069
	SD036	SC14-SD036-0.5/2.0MS	0.15
	SD036	SC14-SD036-0.5/2.0MS	0.17
	SD036	SC14-SD036-0.5/2.0MS	0.22
	SD036	SC14-SD036-0.5/2.0MS	0.0069
	SD036	SC14-SD036-0.5/2.0MS	0.041
	SD036	SC14-SD036-0.5/2.0MS	0.1

DATA_PF	STATION_ID	SAMPLE_NAME	METHOD_DETECTION_LIMIT
	SD036	SC14-SD036-0.5/2.0MS	0.15
	SD036	SC14-SD036-0.5/2.0SD	0.0069
	SD036	SC14-SD036-0.5/2.0SD	0.24
	SD036	SC14-SD036-0.5/2.0SD	0.048
	SD036	SC14-SD036-0.5/2.0SD	0.014
	SD036	SC14-SD036-0.5/2.0SD	0.0069
	SD036	SC14-SD036-0.5/2.0SD	0.28
	SD036	SC14-SD036-0.5/2.0SD	0.0069
	SD036	SC14-SD036-0.5/2.0SD	0.34
	SD036	SC14-SD036-0.5/2.0SD	0.0069
	SD036	SC14-SD036-0.5/2.0SD	0.15
	SD036	SC14-SD036-0.5/2.0SD	0.17
	SD036	SC14-SD036-0.5/2.0SD	0.22
	SD036	SC14-SD036-0.5/2.0SD	0.0069
	SD036	SC14-SD036-0.5/2.0SD	0.041
	SD036	SC14-SD036-0.5/2.0SD	0.1
	SD036	SC14-SD036-0.5/2.0SD	0.15
	SD037	SC14-SD037-0.0/0.5	8.5
	SD037	SC14-SD037-0.0/0.5	290
	SD037	SC14-SD037-0.0/0.5	59
	SD037	SC14-SD037-0.0/0.5	17
	SD037	SC14-SD037-0.0/0.5	8.5
	SD037	SC14-SD037-0.0/0.5	350
	SD037	SC14-SD037-0.0/0.5	8.5
	SD037	SC14-SD037-0.0/0.5	420
	SD037	SC14-SD037-0.0/0.5	8.5
	SD037	SC14-SD037-0.0/0.5	190
	SD037	SC14-SD037-0.0/0.5	210
	SD037	SC14-SD037-0.0/0.5	270
	SD037	SC14-SD037-0.0/0.5	8.5
	SD037	SC14-SD037-0.0/0.5	51
	SD037	SC14-SD037-0.0/0.5	130
	SD037	SC14-SD037-0.0/0.5	180
	SD037	SC14-SD037-0.5/1.15	9.8
	SD037	SC14-SD037-0.5/1.15	330
	SD037	SC14-SD037-0.5/1.15	69
	SD037	SC14-SD037-0.5/1.15	20
	SD037	SC14-SD037-0.5/1.15	9.8
	SD037	SC14-SD037-0.5/1.15	400
	SD037	SC14-SD037-0.5/1.15	9.8
	SD037	SC14-SD037-0.5/1.15	480
	SD037	SC14-SD037-0.5/1.15	9.8
	SD037	SC14-SD037-0.5/1.15	220
	SD037	SC14-SD037-0.5/1.15	240
	SD037	SC14-SD037-0.5/1.15	310
	SD037	SC14-SD037-0.5/1.15	9.8

DATA_PF	STATION_ID	SAMPLE_NAME	METHOD_DETECTION_LIMIT
	SD037	SC14-SD037-0.5/1.15	59
	SD037	SC14-SD037-0.5/1.15	150
	SD037	SC14-SD037-0.5/1.15	210
	SD044	SC14-SD044-0.0/0.5	8.3
	SD044	SC14-SD044-0.0/0.5	280
	SD044	SC14-SD044-0.0/0.5	58
	SD044	SC14-SD044-0.0/0.5	17
	SD044	SC14-SD044-0.0/0.5	8.3
	SD044	SC14-SD044-0.0/0.5	340
	SD044	SC14-SD044-0.0/0.5	8.3
	SD044	SC14-SD044-0.0/0.5	400
	SD044	SC14-SD044-0.0/0.5	8.3
	SD044	SC14-SD044-0.0/0.5	180
	SD044	SC14-SD044-0.0/0.5	210
	SD044	SC14-SD044-0.0/0.5	260
	SD044	SC14-SD044-0.0/0.5	8.3
	SD044	SC14-SD044-0.0/0.5	50
	SD044	SC14-SD044-0.0/0.5	120
	SD044	SC14-SD044-0.0/0.5	170
	SD044	SC14-SD044-0.5/1.3	8
	SD044	SC14-SD044-0.5/1.3	270
	SD044	SC14-SD044-0.5/1.3	56
	SD044	SC14-SD044-0.5/1.3	16
	SD044	SC14-SD044-0.5/1.3	8
	SD044	SC14-SD044-0.5/1.3	330
	SD044	SC14-SD044-0.5/1.3	8
	SD044	SC14-SD044-0.5/1.3	390
	SD044	SC14-SD044-0.5/1.3	8
	SD044	SC14-SD044-0.5/1.3	180
	SD044	SC14-SD044-0.5/1.3	200
	SD044	SC14-SD044-0.5/1.3	260
	SD044	SC14-SD044-0.5/1.3	8
	SD044	SC14-SD044-0.5/1.3	48
	SD044	SC14-SD044-0.5/1.3	120
	SD044	SC14-SD044-0.5/1.3	170
	SD044	SC14-SD044-0.5/1.8D	8.2
	SD044	SC14-SD044-0.5/1.8D	280
	SD044	SC14-SD044-0.5/1.8D	58
	SD044	SC14-SD044-0.5/1.8D	16
	SD044	SC14-SD044-0.5/1.8D	8.2
	SD044	SC14-SD044-0.5/1.8D	340
	SD044	SC14-SD044-0.5/1.8D	8.2
	SD044	SC14-SD044-0.5/1.8D	400
	SD044	SC14-SD044-0.5/1.8D	8.2
	SD044	SC14-SD044-0.5/1.8D	180
	SD044	SC14-SD044-0.5/1.8D	210

DATA_PF	STATION_ID	SAMPLE_NAME	METHOD_DETECTION_LIMIT
	SD044	SC14-SD044-0.5/1.8D	260
	SD044	SC14-SD044-0.5/1.8D	8.2
	SD044	SC14-SD044-0.5/1.8D	49
	SD044	SC14-SD044-0.5/1.8D	120
	SD044	SC14-SD044-0.5/1.8D	170
	SD045	SC14-SD045-0.0/0.5	9.5
	SD045	SC14-SD045-0.0/0.5	320
	SD045	SC14-SD045-0.0/0.5	66
	SD045	SC14-SD045-0.0/0.5	19
	SD045	SC14-SD045-0.0/0.5	9.5
	SD045	SC14-SD045-0.0/0.5	390
	SD045	SC14-SD045-0.0/0.5	9.5
	SD045	SC14-SD045-0.0/0.5	460
	SD045	SC14-SD045-0.0/0.5	9.5
	SD045	SC14-SD045-0.0/0.5	210
	SD045	SC14-SD045-0.0/0.5	240
	SD045	SC14-SD045-0.0/0.5	300
	SD045	SC14-SD045-0.0/0.5	9.5
	SD045	SC14-SD045-0.0/0.5	57
	SD045	SC14-SD045-0.0/0.5	140
	SD045	SC14-SD045-0.0/0.5	200
	SD045	SC14-SD045-0.5/1.7	10
	SD045	SC14-SD045-0.5/1.7	340
	SD045	SC14-SD045-0.5/1.7	70
	SD045	SC14-SD045-0.5/1.7	20
	SD045	SC14-SD045-0.5/1.7	10
	SD045	SC14-SD045-0.5/1.7	410
	SD045	SC14-SD045-0.5/1.7	10
	SD045	SC14-SD045-0.5/1.7	490
	SD045	SC14-SD045-0.5/1.7	10
	SD045	SC14-SD045-0.5/1.7	220
	SD045	SC14-SD045-0.5/1.7	250
	SD045	SC14-SD045-0.5/1.7	320
	SD045	SC14-SD045-0.5/1.7	10
	SD045	SC14-SD045-0.5/1.7	60
	SD045	SC14-SD045-0.5/1.7	150
	SD045	SC14-SD045-0.5/1.7	210
	WD001	WD001	0.0072
	WD001	WD001	0.0027
	WD001	WD001	0.00034
	WD001	WD001	0.00042
	WD001	WD001	0.00027
	WD001	WD001	0.0041
	WD001	WD001	0.00025
	WD001	WD001MS	0.00036
	WD001	WD001MS	0.0058

DATA_PF	STATION_ID	SAMPLE_NAME	METHOD_DETECTION_LIMIT
	WD001	WD001MS	0.00063
	WD001	WD001MS	0.00082
	WD001	WD001MS	0.00045
	WD001	WD001MS	0.0027
	WD001	WD001MS	0.00041
	WD001	WD001MS	0.0053
	WD001	WD001MS	0.00051
	WD001	WD001MS	0.00054
	WD001	WD001MS	0.0025
	WD001	WD001MS	0.0064
	WD001	WD001MS	0.00042
	WD001	WD001MS	0.00062
	WD001	WD001MS	0.0016
	WD001	WD001MS	0.0048
	WD001	WD001SD	0.00036
	WD001	WD001SD	0.0058
	WD001	WD001SD	0.00063
	WD001	WD001SD	0.00082
	WD001	WD001SD	0.00045
	WD001	WD001SD	0.0027
	WD001	WD001SD	0.00041
	WD001	WD001SD	0.0053
	WD001	WD001SD	0.00051
	WD001	WD001SD	0.00054
	WD001	WD001SD	0.0025
	WD001	WD001SD	0.0064
	WD001	WD001SD	0.00042
	WD001	WD001SD	0.00062
	WD001	WD001SD	0.0016
	WD001	WD001SD	0.0048
	LABQC	LCS-59676-59676	0.001
	LABQC	LCS-59676-59676B	0.001
	LABQC	LCS-59676-59676	0.001
	LABQC	LCS-59676-59676	0.034
	LABQC	LCS-59676-59676B	0.034
	LABQC	LCS-59676-59676	0.034
	LABQC	LCS-59676-59676	0.007
	LABQC	LCS-59676-59676B	0.007
	LABQC	LCS-59676-59676	0.007
	LABQC	LCS-59676-59676B	0.002
	LABQC	LCS-59676-59676C	0.002
	LABQC	LCS-59676-59676	0.002
	LABQC	LCS-59676-59676	0.002
	LABQC	LCS-59676-59676	0.001
	LABQC	LCS-59676-59676B	0.001
	LABQC	LCS-59676-59676	0.001

DATA_PF	STATION_ID	SAMPLE_NAME	METHOD_DETECTION_LIMIT
	LABQC	LCS-59676-59676	0.041
	LABQC	LCS-59676-59676B	0.041
	LABQC	LCS-59676-59676	0.041
	LABQC	LCS-59676-59676	0.001
	LABQC	LCS-59676-59676B	0.001
	LABQC	LCS-59676-59676	0.001
	LABQC	LCS-59676-59676	0.049
	LABQC	LCS-59676-59676B	0.049
	LABQC	LCS-59676-59676	0.049
	LABQC	LCS-59676-59676	0.001
	LABQC	LCS-59676-59676B	0.001
	LABQC	LCS-59676-59676	0.001
	LABQC	LCS-59676-59676	0.022
	LABQC	LCS-59676-59676B	0.022
	LABQC	LCS-59676-59676	0.022
	LABQC	LCS-59676-59676	0.025
	LABQC	LCS-59676-59676B	0.025
	LABQC	LCS-59676-59676	0.025
	LABQC	LCS-59676-59676	0.032
	LABQC	LCS-59676-59676B	0.032
	LABQC	LCS-59676-59676	0.032
	LABQC	LCS-59676-59676	0.001
	LABQC	LCS-59676-59676B	0.001
	LABQC	LCS-59676-59676	0.001
	LABQC	LCS-59676-59676	0.006
	LABQC	LCS-59676-59676B	0.006
	LABQC	LCS-59676-59676	0.006
	LABQC	LCS-59676-59676	0.015
	LABQC	LCS-59676-59676B	0.015
	LABQC	LCS-59676-59676	0.015
	LABQC	LCS-59676-59676	0.021
	LABQC	LCS-59676-59676B	0.021
	LABQC	LCS-59676-59676	0.021
	LABQC	LCS-59728-59728	0.000036
	LABQC	LCS-59728-59728	0.00058
	LABQC	LCS-59728-59728	0.000063
	LABQC	LCS-59728-59728	0.000082
	LABQC	LCS-59728-59728	0.000045
	LABQC	LCS-59728-59728	0.00027
	LABQC	LCS-59728-59728	0.000041
	LABQC	LCS-59728-59728	0.00053
	LABQC	LCS-59728-59728	0.000051
	LABQC	LCS-59728-59728	0.000054
	LABQC	LCS-59728-59728	0.00025
	LABQC	LCS-59728-59728	0.00064
	LABQC	LCS-59728-59728	0.000042

DATA_PF	STATION_ID	SAMPLE_NAME	METHOD_DETECTION_LIMIT
	LABQC	LCS-59728-59728	0.000062
	LABQC	LCS-59728-59728	0.00016
	LABQC	LCS-59728-59728	0.00048
	LABQC	MBLK-59676-59676	0.001
	LABQC	MBLK-59676-59676	0.034
	LABQC	MBLK-59676-59676	0.007
	LABQC	MBLK-59676-59676	0.002
	LABQC	MBLK-59676-59676	0.001
	LABQC	MBLK-59676-59676	0.041
	LABQC	MBLK-59676-59676	0.001
	LABQC	MBLK-59676-59676	0.049
	LABQC	MBLK-59676-59676	0.001
	LABQC	MBLK-59676-59676	0.022
	LABQC	MBLK-59676-59676	0.025
	LABQC	MBLK-59676-59676	0.032
	LABQC	MBLK-59676-59676	0.001
	LABQC	MBLK-59676-59676	0.006
	LABQC	MBLK-59676-59676	0.015
	LABQC	MBLK-59676-59676	0.021
	LABQC	MBLK-59728-59728	0.000036
	LABQC	MBLK-59728-59728	0.00058
	LABQC	MBLK-59728-59728	0.000063
	LABQC	MBLK-59728-59728	0.000082
	LABQC	MBLK-59728-59728	0.000045
	LABQC	MBLK-59728-59728	0.00027
	LABQC	MBLK-59728-59728	0.000041
	LABQC	MBLK-59728-59728	0.00053
	LABQC	MBLK-59728-59728	0.000051
	LABQC	MBLK-59728-59728	0.000054
	LABQC	MBLK-59728-59728	0.00025
	LABQC	MBLK-59728-59728	0.00064
	LABQC	MBLK-59728-59728	0.000042
	LABQC	MBLK-59728-59728	0.000062
	LABQC	MBLK-59728-59728	0.00016
	LABQC	MBLK-59728-59728	0.00048
	FIELDQC	EB001	0.0001
	WD001	WD001	0.00008
	WD001	WD001MS	0.001
	WD001	WD001SD	0.001
	LABQC	LCS-59615-59615	0.0001
	LABQC	MBLK-59615-59615	0.0001
	SD021	SC14-SD021-0.0/0.5	1.66
	SD021	SC14-SD021-0.5/1.1	1.6
	SD047	SC14-SD047-0.0/0.5	1.99
	SD047	SC14-SD047-0.5/1.3	1.54
	SD048	SC14-SD048-0.0/0.5	7.1

DATA_PF	STATION_ID	SAMPLE_NAME	METHOD_DETECTION_LIMIT
	SD048	SC14-SD048-0.0/0.5R	54
	SD048	SC14-SD048-0.5/1.5	8.5
	SD049	SC14-SD049-0.0/0.5	1.21
	SD049	SC14-SD049-0.0/0.5MS	0.001
	SD049	SC14-SD049-0.0/0.5SD	0.001
	SD050	SC14-SD050-0.5/0.5	1.26
	SD050	SC14-SD050-0.5/1.7	10
	SD036	SC14-SD036-0.0/0.5	1.16
	SD036	SC14-SD036-0.5/2.0	1.18
	SD036	SC14-SD036-0.5/2.0MS	0.001
	SD036	SC14-SD036-0.5/2.0SD	0.001
	SD037	SC14-SD037-0.0/0.5	1.16
	SD037	SC14-SD037-0.5/1.15	1.2
	SD044	SC14-SD044-0.0/0.5	1.26
	SD044	SC14-SD044-0.5/1.3	1.19
	SD044	SC14-SD044-0.5/1.8D	1.21
	SD045	SC14-SD045-0.0/0.5	1.29
	SD045	SC14-SD045-0.5/1.7	1.22
	LABQC	LCS-59616-59616	0.001
	LABQC	MBLK-59616-59616	0.001
	SD021	SC14-SD021-0.0/0.5	8700
	SD021	SC14-SD021-0.0/0.5	17000
	SD021	SC14-SD021-0.0/0.5	0
	SD021	SC14-SD021-0.5/1.1	7400
	SD021	SC14-SD021-0.5/1.1	14000
	SD021	SC14-SD021-0.5/1.1	0
	SD047	SC14-SD047-0.0/0.5	4300
	SD047	SC14-SD047-0.0/0.5	8300
	SD047	SC14-SD047-0.0/0.5	0
	SD047	SC14-SD047-0.5/1.3	3300
	SD047	SC14-SD047-0.5/1.3	6300
	SD047	SC14-SD047-0.5/1.3	0
	SD048	SC14-SD048-0.0/0.5	3600
	SD048	SC14-SD048-0.0/0.5	7000
	SD048	SC14-SD048-0.0/0.5	0
	SD048	SC14-SD048-0.0/0.5R	3600
	SD048	SC14-SD048-0.0/0.5R	35000
	SD048	SC14-SD048-0.0/0.5R	0
	SD048	SC14-SD048-0.0/0.5R	0
	SD048	SC14-SD048-0.5/1.5	3300
	SD048	SC14-SD048-0.5/1.5	6500
	SD048	SC14-SD048-0.5/1.5	0
	SD049	SC14-SD049-0.0/0.5	801
	SD049	SC14-SD049-0.0/0.5	1580
	SD049	SC14-SD049-0.0/0.5	0
	SD049	SC14-SD049-0.0/0.5MS	2.9

DATA_PF	STATION_ID	SAMPLE_NAME	METHOD_DETECTION_LIMIT
	SD049	SC14-SD049-0.0/0.5MS	2.2
	SD049	SC14-SD049-0.0/0.5MS	0
	SD049	SC14-SD049-0.0/0.5SD	2.9
	SD049	SC14-SD049-0.0/0.5SD	2.3
	SD049	SC14-SD049-0.0/0.5SD	0
	SD050	SC14-SD050-0.5/0.5	1400
	SD050	SC14-SD050-0.5/0.5	2700
	SD050	SC14-SD050-0.5/0.5	0
	SD050	SC14-SD050-0.5/1.7	5800
	SD050	SC14-SD050-0.5/1.7	11000
	SD050	SC14-SD050-0.5/1.7	0
	FIELDQC	EB001	18
	FIELDQC	EB001	49
	FIELDQC	EB001	0
	FIELDQC	EB001MS	0.18
	FIELDQC	EB001MS	0.49
	FIELDQC	EB001MS	0
	FIELDQC	EB001SD	0.18
	FIELDQC	EB001SD	0.49
	FIELDQC	EB001SD	0
	SD036	SC14-SD036-0.0/0.5	764
	SD036	SC14-SD036-0.0/0.5	1500
	SD036	SC14-SD036-0.0/0.5	0
	SD036	SC14-SD036-0.5/2.0	780
	SD036	SC14-SD036-0.5/2.0	1540
	SD036	SC14-SD036-0.5/2.0	0
	SD036	SC14-SD036-0.5/2.0MS	2.9
	SD036	SC14-SD036-0.5/2.0MS	2.3
	SD036	SC14-SD036-0.5/2.0MS	0
	SD036	SC14-SD036-0.5/2.0SD	2.8
	SD036	SC14-SD036-0.5/2.0SD	2.2
	SD036	SC14-SD036-0.5/2.0SD	0
	SD037	SC14-SD037-0.0/0.5	2500
	SD037	SC14-SD037-0.0/0.5	4800
	SD037	SC14-SD037-0.0/0.5	0
	SD037	SC14-SD037-0.5/1.15	1300
	SD037	SC14-SD037-0.5/1.15	2500
	SD037	SC14-SD037-0.5/1.15	0
	SD044	SC14-SD044-0.0/0.5	830
	SD044	SC14-SD044-0.0/0.5	1640
	SD044	SC14-SD044-0.0/0.5	0
	SD044	SC14-SD044-0.5/1.3	787
	SD044	SC14-SD044-0.5/1.3	1550
	SD044	SC14-SD044-0.5/1.3	0
	SD044	SC14-SD044-0.5/1.8D	800
	SD044	SC14-SD044-0.5/1.8D	1580

DATA_PF	STATION_ID	SAMPLE_NAME	METHOD_DETECTION_LIMIT
	SD044	SC14-SD044-0.5/1.8D	0
	SD045	SC14-SD045-0.0/0.5	851
	SD045	SC14-SD045-0.0/0.5	1680
	SD045	SC14-SD045-0.0/0.5	0
	SD045	SC14-SD045-0.5/1.7	807
	SD045	SC14-SD045-0.5/1.7	1590
	SD045	SC14-SD045-0.5/1.7	0
	LABQC	DBLKS1-59662-59662	1.8
	LABQC	DBLKS1-59662-59662	1.4
	LABQC	DBLKS1-59662-59662	0
	LABQC	DBLKS1-59762-59762	1.5
	LABQC	DBLKS1-59762-59762	1.2
	LABQC	DBLKS1-59762-59762	0
	LABQC	DBLKW1-59522-59522	0.018
	LABQC	DBLKW1-59522-59522	0.049
	LABQC	DBLKW1-59522-59522	0
	LABQC	DLCSS1-59662-59662	1.8
	LABQC	DLCSS1-59662-59662	1.4
	LABQC	DLCSS1-59662-59662	0
	LABQC	DLCSS1-59762-59762	1.5
	LABQC	DLCSS1-59762-59762	1.2
	LABQC	DLCSS1-59762-59762	0
	LABQC	DLCSW1-59522-59522	0.018
	LABQC	DLCSW1-59522-59522	0.049
	LABQC	DLCSW1-59522-59522	0
	SD022	SC14-SD022-0.0/0.5	58
	SD022	SC14-SD022-0.0/0.5	58
	SD022	SC14-SD022-0.0/0.5	58
	SD022	SC14-SD022-0.0/0.5	58
	SD022	SC14-SD022-0.0/0.5	58
	SD022	SC14-SD022-0.0/0.5	38
	SD022	SC14-SD022-0.0/0.5	38
	SD022	SC14-SD022-0.0/0.5	38
	SD022	SC14-SD022-0.0/0.5	38
	SD022	SC14-SD022-0.0/0.5	0
	SD022	SC14-SD022-0.0/0.5	0
	SD022	SC14-SD022-0.0/0.5	58
	SD022	SC14-SD022-0.0/0.5D	55
	SD022	SC14-SD022-0.0/0.5D	55
	SD022	SC14-SD022-0.0/0.5D	55
	SD022	SC14-SD022-0.0/0.5D	55
	SD022	SC14-SD022-0.0/0.5D	55
	SD022	SC14-SD022-0.0/0.5D	36
	SD022	SC14-SD022-0.0/0.5D	36
	SD022	SC14-SD022-0.0/0.5D	36
	SD022	SC14-SD022-0.0/0.5D	36

DATA_PF	STATION_ID	SAMPLE_NAME	METHOD_DETECTION_LIMIT
	SD022	SC14-SD022-0.0/0.5D	0
	SD022	SC14-SD022-0.0/0.5D	0
	SD022	SC14-SD022-0.0/0.5D	55
	SD023	SC14-SD023-0.0/0.5	57
	SD023	SC14-SD023-0.0/0.5	57
	SD023	SC14-SD023-0.0/0.5	57
	SD023	SC14-SD023-0.0/0.5	57
	SD023	SC14-SD023-0.0/0.5	57
	SD023	SC14-SD023-0.0/0.5	37
	SD023	SC14-SD023-0.0/0.5	37
	SD023	SC14-SD023-0.0/0.5	37
	SD023	SC14-SD023-0.0/0.5	37
	SD023	SC14-SD023-0.0/0.5	0
	SD023	SC14-SD023-0.0/0.5	0
	SD023	SC14-SD023-0.0/0.5	57
	SD023	SC14-SD023-0.0/0.5R	58
	SD023	SC14-SD023-0.0/0.5R	58
	SD023	SC14-SD023-0.0/0.5R	58
	SD023	SC14-SD023-0.0/0.5R	58
	SD023	SC14-SD023-0.0/0.5R	58
	SD023	SC14-SD023-0.0/0.5R	37
	SD023	SC14-SD023-0.0/0.5R	37
	SD023	SC14-SD023-0.0/0.5R	37
	SD023	SC14-SD023-0.0/0.5R	37
	SD023	SC14-SD023-0.0/0.5R	0
	SD023	SC14-SD023-0.0/0.5R	0
	SD023	SC14-SD023-0.0/0.5R	58
	SD024	SC14-SD024-0.0/0.5	78
	SD024	SC14-SD024-0.0/0.5	78
	SD024	SC14-SD024-0.0/0.5	78
	SD024	SC14-SD024-0.0/0.5	78
	SD024	SC14-SD024-0.0/0.5	78
	SD024	SC14-SD024-0.0/0.5	50
	SD024	SC14-SD024-0.0/0.5	50
	SD024	SC14-SD024-0.0/0.5	50
	SD024	SC14-SD024-0.0/0.5	50
	SD024	SC14-SD024-0.0/0.5	0
	SD024	SC14-SD024-0.0/0.5	0
	SD024	SC14-SD024-0.0/0.5	78
	SD024	SC14-SD024-0.5/2.0	61
	SD024	SC14-SD024-0.5/2.0	61
	SD024	SC14-SD024-0.5/2.0	61
	SD024	SC14-SD024-0.5/2.0	61
	SD024	SC14-SD024-0.5/2.0	61
	SD024	SC14-SD024-0.5/2.0	39
	SD024	SC14-SD024-0.5/2.0	39

DATA_PF	STATION_ID	SAMPLE_NAME	METHOD_DETECTION_LIMIT
	SD024	SC14-SD024-0.5/2.0	39
	SD024	SC14-SD024-0.5/2.0	39
	SD024	SC14-SD024-0.5/2.0	0
	SD024	SC14-SD024-0.5/2.0	0
	SD024	SC14-SD024-0.5/2.0	61
	SD027	SC14-SD027-0.0/0.5	63
	SD027	SC14-SD027-0.0/0.5	63
	SD027	SC14-SD027-0.0/0.5	63
	SD027	SC14-SD027-0.0/0.5	63
	SD027	SC14-SD027-0.0/0.5	63
	SD027	SC14-SD027-0.0/0.5	40
	SD027	SC14-SD027-0.0/0.5	40
	SD027	SC14-SD027-0.0/0.5	40
	SD027	SC14-SD027-0.0/0.5	40
	SD027	SC14-SD027-0.0/0.5	0
	SD027	SC14-SD027-0.0/0.5	0
	SD027	SC14-SD027-0.0/0.5	63
	SD027	SC14-SD027-0.5/2.0	61
	SD027	SC14-SD027-0.5/2.0	61
	SD027	SC14-SD027-0.5/2.0	61
	SD027	SC14-SD027-0.5/2.0	61
	SD027	SC14-SD027-0.5/2.0	61
	SD027	SC14-SD027-0.5/2.0	39
	SD027	SC14-SD027-0.5/2.0	39
	SD027	SC14-SD027-0.5/2.0	39
	SD027	SC14-SD027-0.5/2.0	0
	SD027	SC14-SD027-0.5/2.0	0
	SD027	SC14-SD027-0.5/2.0	61
	SD027	SC14-SD027-0.5/2.0D	57
	SD027	SC14-SD027-0.5/2.0D	57
	SD027	SC14-SD027-0.5/2.0D	57
	SD027	SC14-SD027-0.5/2.0D	57
	SD027	SC14-SD027-0.5/2.0D	57
	SD027	SC14-SD027-0.5/2.0D	37
	SD027	SC14-SD027-0.5/2.0D	37
	SD027	SC14-SD027-0.5/2.0D	37
	SD027	SC14-SD027-0.5/2.0D	37
	SD027	SC14-SD027-0.5/2.0D	0
	SD027	SC14-SD027-0.5/2.0D	0
	SD027	SC14-SD027-0.5/2.0D	57
	SD027	SC14-SD027.2.0/3.1	63
	SD027	SC14-SD027.2.0/3.1	63
	SD027	SC14-SD027.2.0/3.1	63
	SD027	SC14-SD027.2.0/3.1	63
	SD027	SC14-SD027.2.0/3.1	63

DATA_PF	STATION_ID	SAMPLE_NAME	METHOD_DETECTION_LIMIT
	SD027	SC14-SD027.2.0/3.1	41
	SD027	SC14-SD027.2.0/3.1	41
	SD027	SC14-SD027.2.0/3.1	41
	SD027	SC14-SD027.2.0/3.1	41
	SD027	SC14-SD027.2.0/3.1	0
	SD027	SC14-SD027.2.0/3.1	0
	SD027	SC14-SD027.2.0/3.1	63
	SD028	SC14-SD028-0.0/0.5	73
	SD028	SC14-SD028-0.0/0.5	73
	SD028	SC14-SD028-0.0/0.5	73
	SD028	SC14-SD028-0.0/0.5	73
	SD028	SC14-SD028-0.0/0.5	73
	SD028	SC14-SD028-0.0/0.5	47
	SD028	SC14-SD028-0.0/0.5	47
	SD028	SC14-SD028-0.0/0.5	47
	SD028	SC14-SD028-0.0/0.5	47
	SD028	SC14-SD028-0.0/0.5	0
	SD028	SC14-SD028-0.0/0.5	0
	SD028	SC14-SD028-0.0/0.5	73
	SD028	SC14-SD028-0.0/0.5MS	47
	SD028	SC14-SD028-0.0/0.5MS	31
	SD028	SC14-SD028-0.0/0.5MS	0
	SD028	SC14-SD028-0.0/0.5MS	0
	SD028	SC14-SD028-0.0/0.5SD	47
	SD028	SC14-SD028-0.0/0.5SD	31
	SD028	SC14-SD028-0.0/0.5SD	0
	SD028	SC14-SD028-0.0/0.5SD	0
	SD028	SC14-SD028-.05/2.0	61
	SD028	SC14-SD028-.05/2.0	61
	SD028	SC14-SD028-.05/2.0	61
	SD028	SC14-SD028-.05/2.0	61
	SD028	SC14-SD028-.05/2.0	61
	SD028	SC14-SD028-.05/2.0	39
	SD028	SC14-SD028-.05/2.0	39
	SD028	SC14-SD028-.05/2.0	39
	SD028	SC14-SD028-.05/2.0	39
	SD028	SC14-SD028-.05/2.0	0
	SD028	SC14-SD028-.05/2.0	0
	SD028	SC14-SD028-.05/2.0	61
	SD028	SC14-SD028-2.0/2.6	63
	SD028	SC14-SD028-2.0/2.6	63
	SD028	SC14-SD028-2.0/2.6	63
	SD028	SC14-SD028-2.0/2.6	63
	SD028	SC14-SD028-2.0/2.6	63
	SD028	SC14-SD028-2.0/2.6	41
	SD028	SC14-SD028-2.0/2.6	41

DATA_PF	STATION_ID	SAMPLE_NAME	METHOD_DETECTION_LIMIT
	SD028	SC14-SD028-2.0/2.6	41
	SD028	SC14-SD028-2.0/2.6	41
	SD028	SC14-SD028-2.0/2.6	0
	SD028	SC14-SD028-2.0/2.6	0
	SD028	SC14-SD028-2.0/2.6	63
	SD029	SC14-SD029-0.0/0.5	63
	SD029	SC14-SD029-0.0/0.5	63
	SD029	SC14-SD029-0.0/0.5	63
	SD029	SC14-SD029-0.0/0.5	63
	SD029	SC14-SD029-0.0/0.5	63
	SD029	SC14-SD029-0.0/0.5	41
	SD029	SC14-SD029-0.0/0.5	41
	SD029	SC14-SD029-0.0/0.5	41
	SD029	SC14-SD029-0.0/0.5	41
	SD029	SC14-SD029-0.0/0.5	0
	SD029	SC14-SD029-0.0/0.5	0
	SD029	SC14-SD029-0.0/0.5	63
	SD029	SC14-SD029-0.5/2.0	71
	SD029	SC14-SD029-0.5/2.0	71
	SD029	SC14-SD029-0.5/2.0	71
	SD029	SC14-SD029-0.5/2.0	71
	SD029	SC14-SD029-0.5/2.0	71
	SD029	SC14-SD029-0.5/2.0	46
	SD029	SC14-SD029-0.5/2.0	46
	SD029	SC14-SD029-0.5/2.0	46
	SD029	SC14-SD029-0.5/2.0	0
	SD029	SC14-SD029-0.5/2.0	0
	SD029	SC14-SD029-0.5/2.0	71
	SD029	SC14-SD029-2.0/4.0	76
	SD029	SC14-SD029-2.0/4.0	76
	SD029	SC14-SD029-2.0/4.0	76
	SD029	SC14-SD029-2.0/4.0	76
	SD029	SC14-SD029-2.0/4.0	76
	SD029	SC14-SD029-2.0/4.0	49
	SD029	SC14-SD029-2.0/4.0	49
	SD029	SC14-SD029-2.0/4.0	49
	SD029	SC14-SD029-2.0/4.0	49
	SD029	SC14-SD029-2.0/4.0	0
	SD029	SC14-SD029-2.0/4.0	0
	SD029	SC14-SD029-2.0/4.0	76
	SD029	SC14-SD029-4.0/5.2	58
	SD029	SC14-SD029-4.0/5.2	58
	SD029	SC14-SD029-4.0/5.2	58
	SD029	SC14-SD029-4.0/5.2	58
	SD029	SC14-SD029-4.0/5.2	58

DATA_PF	STATION_ID	SAMPLE_NAME	METHOD_DETECTION_LIMIT
	SD029	SC14-SD029-4.0/5.2	38
	SD029	SC14-SD029-4.0/5.2	38
	SD029	SC14-SD029-4.0/5.2	38
	SD029	SC14-SD029-4.0/5.2	38
	SD029	SC14-SD029-4.0/5.2	0
	SD029	SC14-SD029-4.0/5.2	0
	SD029	SC14-SD029-4.0/5.2	58
	SD030	SC14-SD030-0.0/0.5	59
	SD030	SC14-SD030-0.0/0.5	59
	SD030	SC14-SD030-0.0/0.5	59
	SD030	SC14-SD030-0.0/0.5	59
	SD030	SC14-SD030-0.0/0.5	59
	SD030	SC14-SD030-0.0/0.5	38
	SD030	SC14-SD030-0.0/0.5	38
	SD030	SC14-SD030-0.0/0.5	38
	SD030	SC14-SD030-0.0/0.5	38
	SD030	SC14-SD030-0.0/0.5	0
	SD030	SC14-SD030-0.0/0.5	0
	SD030	SC14-SD030-0.0/0.5	59
	SD030	SC14-SD030-0.5/2.0	72
	SD030	SC14-SD030-0.5/2.0	72
	SD030	SC14-SD030-0.5/2.0	72
	SD030	SC14-SD030-0.5/2.0	72
	SD030	SC14-SD030-0.5/2.0	72
	SD030	SC14-SD030-0.5/2.0	46
	SD030	SC14-SD030-0.5/2.0	46
	SD030	SC14-SD030-0.5/2.0	46
	SD030	SC14-SD030-0.5/2.0	46
	SD030	SC14-SD030-0.5/2.0	0
	SD030	SC14-SD030-0.5/2.0	0
	SD030	SC14-SD030-0.5/2.0	72
	SD030	SC14-SD030-0.5/2.0R	73
	SD030	SC14-SD030-0.5/2.0R	73
	SD030	SC14-SD030-0.5/2.0R	73
	SD030	SC14-SD030-0.5/2.0R	73
	SD030	SC14-SD030-0.5/2.0R	73
	SD030	SC14-SD030-0.5/2.0R	47
	SD030	SC14-SD030-0.5/2.0R	47
	SD030	SC14-SD030-0.5/2.0R	47
	SD030	SC14-SD030-0.5/2.0R	47
	SD030	SC14-SD030-0.5/2.0R	0
	SD030	SC14-SD030-0.5/2.0R	0
	SD030	SC14-SD030-0.5/2.0R	73
	SD030	SC14-SD030-2.0/2.8	73
	SD030	SC14-SD030-2.0/2.8	73
	SD030	SC14-SD030-2.0/2.8	73

DATA_PF	STATION_ID	SAMPLE_NAME	METHOD_DETECTION_LIMIT
	SD030	SC14-SD030-2.0/2.8	73
	SD030	SC14-SD030-2.0/2.8	73
	SD030	SC14-SD030-2.0/2.8	47
	SD030	SC14-SD030-2.0/2.8	47
	SD030	SC14-SD030-2.0/2.8	47
	SD030	SC14-SD030-2.0/2.8	47
	SD030	SC14-SD030-2.0/2.8	0
	SD030	SC14-SD030-2.0/2.8	0
	SD030	SC14-SD030-2.0/2.8	73
	SD031	SC14-SD031-0.0/0.5	96
	SD031	SC14-SD031-0.0/0.5	96
	SD031	SC14-SD031-0.0/0.5	96
	SD031	SC14-SD031-0.0/0.5	96
	SD031	SC14-SD031-0.0/0.5	96
	SD031	SC14-SD031-0.0/0.5	62
	SD031	SC14-SD031-0.0/0.5	62
	SD031	SC14-SD031-0.0/0.5	62
	SD031	SC14-SD031-0.0/0.5	62
	SD031	SC14-SD031-0.0/0.5	0
	SD031	SC14-SD031-0.0/0.5	0
	SD031	SC14-SD031-0.0/0.5	96
	SD031	SC14-SD031-0.5/2.0	87
	SD031	SC14-SD031-0.5/2.0	87
	SD031	SC14-SD031-0.5/2.0	87
	SD031	SC14-SD031-0.5/2.0	87
	SD031	SC14-SD031-0.5/2.0	56
	SD031	SC14-SD031-0.5/2.0	56
	SD031	SC14-SD031-0.5/2.0	56
	SD031	SC14-SD031-0.5/2.0	56
	SD031	SC14-SD031-0.5/2.0	0
	SD031	SC14-SD031-0.5/2.0	0
	SD031	SC14-SD031-0.5/2.0	87
	SD031	SC14-SD031-2.0/2.8	61
	SD031	SC14-SD031-2.0/2.8	61
	SD031	SC14-SD031-2.0/2.8	61
	SD031	SC14-SD031-2.0/2.8	61
	SD031	SC14-SD031-2.0/2.8	61
	SD031	SC14-SD031-2.0/2.8	39
	SD031	SC14-SD031-2.0/2.8	39
	SD031	SC14-SD031-2.0/2.8	39
	SD031	SC14-SD031-2.0/2.8	39
	SD031	SC14-SD031-2.0/2.8	0
	SD031	SC14-SD031-2.0/2.8	0
	SD031	SC14-SD031-2.0/2.8	61
	SD032	SC14-SD032-0.0/0.5	86

DATA_PF	STATION_ID	SAMPLE_NAME	METHOD_DETECTION_LIMIT
	SD032	SC14-SD032-0.0/0.5	86
	SD032	SC14-SD032-0.0/0.5	86
	SD032	SC14-SD032-0.0/0.5	86
	SD032	SC14-SD032-0.0/0.5	86
	SD032	SC14-SD032-0.0/0.5	55
	SD032	SC14-SD032-0.0/0.5	55
	SD032	SC14-SD032-0.0/0.5	55
	SD032	SC14-SD032-0.0/0.5	55
	SD032	SC14-SD032-0.0/0.5	0
	SD032	SC14-SD032-0.0/0.5	0
	SD032	SC14-SD032-0.0/0.5	86
	SD032	SC14-SD032-0.5/2.0	78
	SD032	SC14-SD032-0.5/2.0	78
	SD032	SC14-SD032-0.5/2.0	78
	SD032	SC14-SD032-0.5/2.0	78
	SD032	SC14-SD032-0.5/2.0	78
	SD032	SC14-SD032-0.5/2.0	51
	SD032	SC14-SD032-0.5/2.0	51
	SD032	SC14-SD032-0.5/2.0	51
	SD032	SC14-SD032-0.5/2.0	51
	SD032	SC14-SD032-0.5/2.0	0
	SD032	SC14-SD032-0.5/2.0	0
	SD032	SC14-SD032-0.5/2.0	78
	SD032	SC14-SD032-2.0/4.0	72
	SD032	SC14-SD032-2.0/4.0	72
	SD032	SC14-SD032-2.0/4.0	72
	SD032	SC14-SD032-2.0/4.0	72
	SD032	SC14-SD032-2.0/4.0	72
	SD032	SC14-SD032-2.0/4.0	46
	SD032	SC14-SD032-2.0/4.0	46
	SD032	SC14-SD032-2.0/4.0	46
	SD032	SC14-SD032-2.0/4.0	46
	SD032	SC14-SD032-2.0/4.0	0
	SD032	SC14-SD032-2.0/4.0	0
	SD032	SC14-SD032-2.0/4.0	72
	SD033	SC14-SD033-0.0/0.5	64
	SD033	SC14-SD033-0.0/0.5	64
	SD033	SC14-SD033-0.0/0.5	64
	SD033	SC14-SD033-0.0/0.5	64
	SD033	SC14-SD033-0.0/0.5	64
	SD033	SC14-SD033-0.0/0.5	42
	SD033	SC14-SD033-0.0/0.5	42
	SD033	SC14-SD033-0.0/0.5	42
	SD033	SC14-SD033-0.0/0.5	42
	SD033	SC14-SD033-0.0/0.5	0
	SD033	SC14-SD033-0.0/0.5	0

DATA_PF	STATION_ID	SAMPLE_NAME	METHOD_DETECTION_LIMIT
	SD033	SC14-SD033-0.0/0.5	64
	SD033	SC14-SD033-0.5/2.0	88
	SD033	SC14-SD033-0.5/2.0	88
	SD033	SC14-SD033-0.5/2.0	88
	SD033	SC14-SD033-0.5/2.0	88
	SD033	SC14-SD033-0.5/2.0	88
	SD033	SC14-SD033-0.5/2.0	57
	SD033	SC14-SD033-0.5/2.0	57
	SD033	SC14-SD033-0.5/2.0	57
	SD033	SC14-SD033-0.5/2.0	57
	SD033	SC14-SD033-0.5/2.0	0
	SD033	SC14-SD033-0.5/2.0	0
	SD033	SC14-SD033-0.5/2.0	88
	SD033	SC14-SD033-2.0/4.0	75
	SD033	SC14-SD033-2.0/4.0	75
	SD033	SC14-SD033-2.0/4.0	75
	SD033	SC14-SD033-2.0/4.0	75
	SD033	SC14-SD033-2.0/4.0	75
	SD033	SC14-SD033-2.0/4.0	49
	SD033	SC14-SD033-2.0/4.0	49
	SD033	SC14-SD033-2.0/4.0	49
	SD033	SC14-SD033-2.0/4.0	49
	SD033	SC14-SD033-2.0/4.0	0
	SD033	SC14-SD033-2.0/4.0	0
	SD033	SC14-SD033-2.0/4.0	75
	SD035	SC14-SD035-0.0/0.5	58
	SD035	SC14-SD035-0.0/0.5	58
	SD035	SC14-SD035-0.0/0.5	58
	SD035	SC14-SD035-0.0/0.5	120
	SD035	SC14-SD035-0.0/0.5	58
	SD035	SC14-SD035-0.0/0.5	37
	SD035	SC14-SD035-0.0/0.5	37
	SD035	SC14-SD035-0.0/0.5	37
	SD035	SC14-SD035-0.0/0.5	37
	SD035	SC14-SD035-0.0/0.5	0
	SD035	SC14-SD035-0.0/0.5	0
	SD035	SC14-SD035-0.0/0.5	120
	SD035	SC14-SD035-0.5/1.0	71
	SD035	SC14-SD035-0.5/1.0	71
	SD035	SC14-SD035-0.5/1.0	71
	SD035	SC14-SD035-0.5/1.0	71
	SD035	SC14-SD035-0.5/1.0	71
	SD035	SC14-SD035-0.5/1.0	46
	SD035	SC14-SD035-0.5/1.0	46
	SD035	SC14-SD035-0.5/1.0	46
	SD035	SC14-SD035-0.5/1.0	46

DATA_PF	STATION_ID	SAMPLE_NAME	METHOD_DETECTION_LIMIT
	SD035	SC14-SD035-0.5/1.0	0
	SD035	SC14-SD035-0.5/1.0	0
	SD035	SC14-SD035-0.5/1.0	71
	SD021	SC14-SD021-0.0/0.5	78
	SD021	SC14-SD021-0.0/0.5	78
	SD021	SC14-SD021-0.0/0.5	78
	SD021	SC14-SD021-0.0/0.5	78
	SD021	SC14-SD021-0.0/0.5	78
	SD021	SC14-SD021-0.0/0.5	50
	SD021	SC14-SD021-0.0/0.5	50
	SD021	SC14-SD021-0.0/0.5	50
	SD021	SC14-SD021-0.0/0.5	50
	SD021	SC14-SD021-0.0/0.5	0
	SD021	SC14-SD021-0.0/0.5	0
	SD021	SC14-SD021-0.0/0.5	78
	SD021	SC14-SD021-0.5/1.1	66
	SD021	SC14-SD021-0.5/1.1	66
	SD021	SC14-SD021-0.5/1.1	66
	SD021	SC14-SD021-0.5/1.1	66
	SD021	SC14-SD021-0.5/1.1	66
	SD021	SC14-SD021-0.5/1.1	42
	SD021	SC14-SD021-0.5/1.1	42
	SD021	SC14-SD021-0.5/1.1	42
	SD021	SC14-SD021-0.5/1.1	42
	SD021	SC14-SD021-0.5/1.1	0
	SD021	SC14-SD021-0.5/1.1	0
	SD021	SC14-SD021-0.5/1.1	66
	SD026	SC14-SD026-0.0/0.5	65
	SD026	SC14-SD026-0.0/0.5	65
	SD026	SC14-SD026-0.0/0.5	65
	SD026	SC14-SD026-0.0/0.5	65
	SD026	SC14-SD026-0.0/0.5	65
	SD026	SC14-SD026-0.0/0.5	42
	SD026	SC14-SD026-0.0/0.5	42
	SD026	SC14-SD026-0.0/0.5	42
	SD026	SC14-SD026-0.0/0.5	42
	SD026	SC14-SD026-0.0/0.5	0
	SD026	SC14-SD026-0.0/0.5	0
	SD026	SC14-SD026-0.0/0.5	65
	SD026	SC14-SD026-0.5/2.0	75
	SD026	SC14-SD026-0.5/2.0	75
	SD026	SC14-SD026-0.5/2.0	75
	SD026	SC14-SD026-0.5/2.0	75
	SD026	SC14-SD026-0.5/2.0	75
	SD026	SC14-SD026-0.5/2.0	49
	SD026	SC14-SD026-0.5/2.0	49

DATA_PF	STATION_ID	SAMPLE_NAME	METHOD_DETECTION_LIMIT
	SD026	SC14-SD026-0.5/2.0	49
	SD026	SC14-SD026-0.5/2.0	49
	SD026	SC14-SD026-0.5/2.0	0
	SD026	SC14-SD026-0.5/2.0	0
	SD026	SC14-SD026-0.5/2.0	75
	SD047	SC14-SD047-0.0/0.5	94
	SD047	SC14-SD047-0.0/0.5	94
	SD047	SC14-SD047-0.0/0.5	94
	SD047	SC14-SD047-0.0/0.5	94
	SD047	SC14-SD047-0.0/0.5	94
	SD047	SC14-SD047-0.0/0.5	60
	SD047	SC14-SD047-0.0/0.5	60
	SD047	SC14-SD047-0.0/0.5	60
	SD047	SC14-SD047-0.0/0.5	60
	SD047	SC14-SD047-0.0/0.5	0
	SD047	SC14-SD047-0.0/0.5	0
	SD047	SC14-SD047-0.0/0.5	94
	SD047	SC14-SD047-0.5/1.3	72
	SD047	SC14-SD047-0.5/1.3	72
	SD047	SC14-SD047-0.5/1.3	72
	SD047	SC14-SD047-0.5/1.3	72
	SD047	SC14-SD047-0.5/1.3	72
	SD047	SC14-SD047-0.5/1.3	46
	SD047	SC14-SD047-0.5/1.3	46
	SD047	SC14-SD047-0.5/1.3	46
	SD047	SC14-SD047-0.5/1.3	0
	SD047	SC14-SD047-0.5/1.3	0
	SD047	SC14-SD047-0.5/1.3	72
	SD048	SC14-SD048-0.0/0.5	77
	SD048	SC14-SD048-0.0/0.5	77
	SD048	SC14-SD048-0.0/0.5	77
	SD048	SC14-SD048-0.0/0.5	77
	SD048	SC14-SD048-0.0/0.5	77
	SD048	SC14-SD048-0.0/0.5	50
	SD048	SC14-SD048-0.0/0.5	50
	SD048	SC14-SD048-0.0/0.5	50
	SD048	SC14-SD048-0.0/0.5	50
	SD048	SC14-SD048-0.0/0.5	0
	SD048	SC14-SD048-0.0/0.5	0
	SD048	SC14-SD048-0.0/0.5	77
	SD048	SC14-SD048-0.0/0.5R	78
	SD048	SC14-SD048-0.0/0.5R	78
	SD048	SC14-SD048-0.0/0.5R	78
	SD048	SC14-SD048-0.0/0.5R	78
	SD048	SC14-SD048-0.0/0.5R	78

DATA_PF	STATION_ID	SAMPLE_NAME	METHOD_DETECTION_LIMIT
	SD048	SC14-SD048-0.0/0.5R	50
	SD048	SC14-SD048-0.0/0.5R	50
	SD048	SC14-SD048-0.0/0.5R	50
	SD048	SC14-SD048-0.0/0.5R	50
	SD048	SC14-SD048-0.0/0.5R	0
	SD048	SC14-SD048-0.0/0.5R	0
	SD048	SC14-SD048-0.0/0.5R	140
	SD048	SC14-SD048-0.5/1.5	71
	SD048	SC14-SD048-0.5/1.5	71
	SD048	SC14-SD048-0.5/1.5	71
	SD048	SC14-SD048-0.5/1.5	71
	SD048	SC14-SD048-0.5/1.5	71
	SD048	SC14-SD048-0.5/1.5	46
	SD048	SC14-SD048-0.5/1.5	46
	SD048	SC14-SD048-0.5/1.5	46
	SD048	SC14-SD048-0.5/1.5	46
	SD048	SC14-SD048-0.5/1.5	0
	SD048	SC14-SD048-0.5/1.5	0
	SD048	SC14-SD048-0.5/1.5	71
	SD049	SC14-SD049-0.0/0.5	56
	SD049	SC14-SD049-0.0/0.5	56
	SD049	SC14-SD049-0.0/0.5	56
	SD049	SC14-SD049-0.0/0.5	56
	SD049	SC14-SD049-0.0/0.5	56
	SD049	SC14-SD049-0.0/0.5	36
	SD049	SC14-SD049-0.0/0.5	36
	SD049	SC14-SD049-0.0/0.5	36
	SD049	SC14-SD049-0.0/0.5	36
	SD049	SC14-SD049-0.0/0.5	0
	SD049	SC14-SD049-0.0/0.5	0
	SD049	SC14-SD049-0.0/0.5	56
	SD049	SC14-SD049-0.0/0.5MS	47
	SD049	SC14-SD049-0.0/0.5MS	30
	SD049	SC14-SD049-0.0/0.5MS	0
	SD049	SC14-SD049-0.0/0.5MS	0
	SD049	SC14-SD049-0.0/0.5SD	47
	SD049	SC14-SD049-0.0/0.5SD	30
	SD049	SC14-SD049-0.0/0.5SD	0
	SD049	SC14-SD049-0.0/0.5SD	0
	SD050	SC14-SD050-0.5/0.5	57
	SD050	SC14-SD050-0.5/0.5	57
	SD050	SC14-SD050-0.5/0.5	57
	SD050	SC14-SD050-0.5/0.5	57
	SD050	SC14-SD050-0.5/0.5	57
	SD050	SC14-SD050-0.5/0.5	37
	SD050	SC14-SD050-0.5/0.5	37

DATA_PF	STATION_ID	SAMPLE_NAME	METHOD_DETECTION_LIMIT
	SD050	SC14-SD050-0.5/0.5	37
	SD050	SC14-SD050-0.5/0.5	37
	SD050	SC14-SD050-0.5/0.5	0
	SD050	SC14-SD050-0.5/0.5	0
	SD050	SC14-SD050-0.5/0.5	57
	SD050	SC14-SD050-0.5/1.7	64
	SD050	SC14-SD050-0.5/1.7	64
	SD050	SC14-SD050-0.5/1.7	64
	SD050	SC14-SD050-0.5/1.7	64
	SD050	SC14-SD050-0.5/1.7	64
	SD050	SC14-SD050-0.5/1.7	41
	SD050	SC14-SD050-0.5/1.7	41
	SD050	SC14-SD050-0.5/1.7	41
	SD050	SC14-SD050-0.5/1.7	41
	SD050	SC14-SD050-0.5/1.7	0
	SD050	SC14-SD050-0.5/1.7	0
	SD050	SC14-SD050-0.5/1.7	64
	FIELDQC	EB001	0.067
	FIELDQC	EB001	0.067
	FIELDQC	EB001	0.067
	FIELDQC	EB001	0.067
	FIELDQC	EB001	0.067
	FIELDQC	EB001	0.058
	FIELDQC	EB001	0.058
	FIELDQC	EB001	0.025
	FIELDQC	EB001	0.025
	FIELDQC	EB001	0
	FIELDQC	EB001	0
	FIELDQC	EB001	0.067
	SD036	SC14-SD036-0.0/0.5	52
	SD036	SC14-SD036-0.0/0.5	52
	SD036	SC14-SD036-0.0/0.5	52
	SD036	SC14-SD036-0.0/0.5	52
	SD036	SC14-SD036-0.0/0.5	52
	SD036	SC14-SD036-0.0/0.5	34
	SD036	SC14-SD036-0.0/0.5	34
	SD036	SC14-SD036-0.0/0.5	34
	SD036	SC14-SD036-0.0/0.5	34
	SD036	SC14-SD036-0.0/0.5	0
	SD036	SC14-SD036-0.0/0.5	0
	SD036	SC14-SD036-0.0/0.5	52
	SD036	SC14-SD036-0.5/2.0	54
	SD036	SC14-SD036-0.5/2.0	54
	SD036	SC14-SD036-0.5/2.0	54
	SD036	SC14-SD036-0.5/2.0	54
	SD036	SC14-SD036-0.5/2.0	54

DATA_PF	STATION_ID	SAMPLE_NAME	METHOD_DETECTION_LIMIT
	SD036	SC14-SD036-0.5/2.0	35
	SD036	SC14-SD036-0.5/2.0	35
	SD036	SC14-SD036-0.5/2.0	35
	SD036	SC14-SD036-0.5/2.0	35
	SD036	SC14-SD036-0.5/2.0	0
	SD036	SC14-SD036-0.5/2.0	0
	SD036	SC14-SD036-0.5/2.0	54
	SD036	SC14-SD036-0.5/2.0MS	0
	SD036	SC14-SD036-0.5/2.0MS	0
	SD036	SC14-SD036-0.5/2.0SD	0
	SD036	SC14-SD036-0.5/2.0SD	0
	SD037	SC14-SD037-0.0/0.5	53
	SD037	SC14-SD037-0.0/0.5	53
	SD037	SC14-SD037-0.0/0.5	53
	SD037	SC14-SD037-0.0/0.5	53
	SD037	SC14-SD037-0.0/0.5	53
	SD037	SC14-SD037-0.0/0.5	34
	SD037	SC14-SD037-0.0/0.5	34
	SD037	SC14-SD037-0.0/0.5	34
	SD037	SC14-SD037-0.0/0.5	34
	SD037	SC14-SD037-0.0/0.5	0
	SD037	SC14-SD037-0.0/0.5	0
	SD037	SC14-SD037-0.0/0.5	53
	SD037	SC14-SD037-0.5/1.15	56
	SD037	SC14-SD037-0.5/1.15	56
	SD037	SC14-SD037-0.5/1.15	56
	SD037	SC14-SD037-0.5/1.15	56
	SD037	SC14-SD037-0.5/1.15	56
	SD037	SC14-SD037-0.5/1.15	36
	SD037	SC14-SD037-0.5/1.15	36
	SD037	SC14-SD037-0.5/1.15	36
	SD037	SC14-SD037-0.5/1.15	36
	SD037	SC14-SD037-0.5/1.15	0
	SD037	SC14-SD037-0.5/1.15	0
	SD037	SC14-SD037-0.5/1.15	56
	SD044	SC14-SD044-0.0/0.5	57
	SD044	SC14-SD044-0.0/0.5	57
	SD044	SC14-SD044-0.0/0.5	57
	SD044	SC14-SD044-0.0/0.5	57
	SD044	SC14-SD044-0.0/0.5	57
	SD044	SC14-SD044-0.0/0.5	37
	SD044	SC14-SD044-0.0/0.5	37
	SD044	SC14-SD044-0.0/0.5	37
	SD044	SC14-SD044-0.0/0.5	37
	SD044	SC14-SD044-0.0/0.5	0
	SD044	SC14-SD044-0.0/0.5	0

DATA_PF	STATION_ID	SAMPLE_NAME	METHOD_DETECTION_LIMIT
	SD044	SC14-SD044-0.0/0.5	57
	SD044	SC14-SD044-0.5/1.3	56
	SD044	SC14-SD044-0.5/1.3	56
	SD044	SC14-SD044-0.5/1.3	56
	SD044	SC14-SD044-0.5/1.3	56
	SD044	SC14-SD044-0.5/1.3	56
	SD044	SC14-SD044-0.5/1.3	36
	SD044	SC14-SD044-0.5/1.3	36
	SD044	SC14-SD044-0.5/1.3	36
	SD044	SC14-SD044-0.5/1.3	36
	SD044	SC14-SD044-0.5/1.3	0
	SD044	SC14-SD044-0.5/1.3	0
	SD044	SC14-SD044-0.5/1.3	56
	SD044	SC14-SD044-0.5/1.8D	55
	SD044	SC14-SD044-0.5/1.8D	55
	SD044	SC14-SD044-0.5/1.8D	55
	SD044	SC14-SD044-0.5/1.8D	55
	SD044	SC14-SD044-0.5/1.8D	55
	SD044	SC14-SD044-0.5/1.8D	35
	SD044	SC14-SD044-0.5/1.8D	35
	SD044	SC14-SD044-0.5/1.8D	35
	SD044	SC14-SD044-0.5/1.8D	35
	SD044	SC14-SD044-0.5/1.8D	0
	SD044	SC14-SD044-0.5/1.8D	0
	SD044	SC14-SD044-0.5/1.8D	55
	SD045	SC14-SD045-0.0/0.5	59
	SD045	SC14-SD045-0.0/0.5	59
	SD045	SC14-SD045-0.0/0.5	59
	SD045	SC14-SD045-0.0/0.5	59
	SD045	SC14-SD045-0.0/0.5	59
	SD045	SC14-SD045-0.0/0.5	38
	SD045	SC14-SD045-0.0/0.5	38
	SD045	SC14-SD045-0.0/0.5	38
	SD045	SC14-SD045-0.0/0.5	38
	SD045	SC14-SD045-0.0/0.5	0
	SD045	SC14-SD045-0.0/0.5	0
	SD045	SC14-SD045-0.0/0.5	59
	SD045	SC14-SD045-0.5/1.7	58
	SD045	SC14-SD045-0.5/1.7	58
	SD045	SC14-SD045-0.5/1.7	58
	SD045	SC14-SD045-0.5/1.7	58
	SD045	SC14-SD045-0.5/1.7	58
	SD045	SC14-SD045-0.5/1.7	37
	SD045	SC14-SD045-0.5/1.7	37
	SD045	SC14-SD045-0.5/1.7	37
	SD045	SC14-SD045-0.5/1.7	37

DATA_PF	STATION_ID	SAMPLE_NAME	METHOD_DETECTION_LIMIT
	SD045	SC14-SD045-0.5/1.7	0
	SD045	SC14-SD045-0.5/1.7	0
	SD045	SC14-SD045-0.5/1.7	58
	WD001	WD001	60
	WD001	WD001	60
	WD001	WD001	60
	WD001	WD001	60
	WD001	WD001	60
	WD001	WD001	39
	WD001	WD001	39
	WD001	WD001	39
	WD001	WD001	39
	WD001	WD001	0
	WD001	WD001	0
	WD001	WD001	61.3
	LABQC	PBLKS1-59471-59471	47
	LABQC	PBLKS1-59471-59471	47
	LABQC	PBLKS1-59471-59471	47
	LABQC	PBLKS1-59471-59471	47
	LABQC	PBLKS1-59471-59471	47
	LABQC	PBLKS1-59471-59471	31
	LABQC	PBLKS1-59471-59471	31
	LABQC	PBLKS1-59471-59471	0
	LABQC	PBLKS1-59471-59471	0
	LABQC	PBLKS1-59471-59471	47
	LABQC	PBLKS1-59527-59527	47
	LABQC	PBLKS1-59527-59527	47
	LABQC	PBLKS1-59527-59527	47
	LABQC	PBLKS1-59527-59527	47
	LABQC	PBLKS1-59527-59527	47
	LABQC	PBLKS1-59527-59527	31
	LABQC	PBLKS1-59527-59527	31
	LABQC	PBLKS1-59527-59527	0
	LABQC	PBLKS1-59527-59527	0
	LABQC	PBLKS1-59527-59527	47
	LABQC	PBLKS1-59604-59604	47
	LABQC	PBLKS1-59604-59604	47
	LABQC	PBLKS1-59604-59604	47
	LABQC	PBLKS1-59604-59604	47
	LABQC	PBLKS1-59604-59604	47
	LABQC	PBLKS1-59604-59604	31
	LABQC	PBLKS1-59604-59604	31
	LABQC	PBLKS1-59604-59604	0
	LABQC	PBLKS1-59604-59604	0
	LABQC	PBLKS1-59604-59604	47
	LABQC	PBLKS1-59663-59663	47

DATA_PF	STATION_ID	SAMPLE_NAME	METHOD_DETECTION_LIMIT
	LABQC	PBLKS1-59663-59663	47
	LABQC	PBLKS1-59663-59663	47
	LABQC	PBLKS1-59663-59663	47
	LABQC	PBLKS1-59663-59663	47
	LABQC	PBLKS1-59663-59663	31
	LABQC	PBLKS1-59663-59663	31
	LABQC	PBLKS1-59663-59663	31
	LABQC	PBLKS1-59663-59663	31
	LABQC	PBLKS1-59663-59663	0
	LABQC	PBLKS1-59663-59663	0
	LABQC	PBLKS1-59734-59734a	0
	LABQC	PBLKS1-59734-59734a	0
	LABQC	PBLKW1-59617-59617	0.067
	LABQC	PBLKW1-59617-59617	0.067
	LABQC	PBLKW1-59617-59617	0.067
	LABQC	PBLKW1-59617-59617	0.067
	LABQC	PBLKW1-59617-59617	0.067
	LABQC	PBLKW1-59617-59617	0.058
	LABQC	PBLKW1-59617-59617	0.058
	LABQC	PBLKW1-59617-59617	0.025
	LABQC	PBLKW1-59617-59617	0.025
	LABQC	PBLKW1-59617-59617	0
	LABQC	PBLKW1-59617-59617	0
	LABQC	PBLKW1-59617-59617	0.067
	LABQC	PLCSS1-59471-59471	47
	LABQC	PLCSS1-59471-59471	31
	LABQC	PLCSS1-59471-59471	0
	LABQC	PLCSS1-59471-59471	0
	LABQC	PLCSS1-59527-59527	47
	LABQC	PLCSS1-59527-59527	31
	LABQC	PLCSS1-59527-59527	0
	LABQC	PLCSS1-59527-59527	0
	LABQC	PLCSS1-59604-59604	47
	LABQC	PLCSS1-59604-59604	31
	LABQC	PLCSS1-59604-59604	0
	LABQC	PLCSS1-59604-59604	0
	LABQC	PLCSS1-59663-59663	47
	LABQC	PLCSS1-59663-59663	31
	LABQC	PLCSS1-59663-59663	0
	LABQC	PLCSS1-59663-59663	0
	LABQC	PLCSS1-59734-59734a	0
	LABQC	PLCSS1-59734-59734a	0
	LABQC	PLCSW1-59617-59617	0.067
	LABQC	PLCSW1-59617-59617	0.058
	LABQC	PLCSW1-59617-59617	0
	LABQC	PLCSW1-59617-59617	0

DATA_PF	STATION_ID	SAMPLE_NAME	METHOD_DETECTION_LIMIT
	WD001	WD001	5.8
	WD001	WD001	5
	WD001	WD001	0
	WD001	WD001	5.4
	WD001	WD001	5.4
	WD001	WD001	0
	WD001	WD001	0
	WD001	WD001	4
	WD001	WD001	3.9
	WD001	WD001	3.9
	WD001	WD001	4.4
	WD001	WD001	4.7
	WD001	WD001	9.5
	WD001	WD001	6.6
	WD001	WD001	0
	WD001	WD001	4.4
	WD001	WD001	0
	WD001	WD001	7
	WD001	WD001	0
	LABQC	SBLKW1-59605/06/07/08/09-	0.29
	LABQC	SBLKW1-59605/06/07/08/09-	0.25
	LABQC	SBLKW1-59605/06/07/08/09-	0
	LABQC	SBLKW1-59605/06/07/08/09-	0.27
	LABQC	SBLKW1-59605/06/07/08/09-	0.27
	LABQC	SBLKW1-59605/06/07/08/09-	0
	LABQC	SBLKW1-59605/06/07/08/09-	0
	LABQC	SBLKW1-59605/06/07/08/09-	0.2
	LABQC	SBLKW1-59605/06/07/08/09-	0.2
	LABQC	SBLKW1-59605/06/07/08/09-	0.2
	LABQC	SBLKW1-59605/06/07/08/09-	0.22
	LABQC	SBLKW1-59605/06/07/08/09-	0.24
	LABQC	SBLKW1-59605/06/07/08/09-	0.47
	LABQC	SBLKW1-59605/06/07/08/09-	0.33
	LABQC	SBLKW1-59605/06/07/08/09-	0
	LABQC	SBLKW1-59605/06/07/08/09-	0.22
	LABQC	SBLKW1-59605/06/07/08/09-	0
	LABQC	SBLKW1-59605/06/07/08/09-	0.35
	LABQC	SBLKW1-59605/06/07/08/09-	0
	LABQC	SLCSW1-59605/06/07/08/09-	0.29
	LABQC	SLCSW1-59605/06/07/08/09-	0.25
	LABQC	SLCSW1-59605/06/07/08/09-	0
	LABQC	SLCSW1-59605/06/07/08/09-	0.27
	LABQC	SLCSW1-59605/06/07/08/09-	0.27
	LABQC	SLCSW1-59605/06/07/08/09-	0
	LABQC	SLCSW1-59605/06/07/08/09-	0
	LABQC	SLCSW1-59605/06/07/08/09-	0.2

DATA_PF	STATION_ID	SAMPLE_NAME	METHOD_DETECTION_LIMIT
	LABQC	SLCSW1-59605/06/07/08/09-	0.22
	LABQC	SLCSW1-59605/06/07/08/09-	0.24
	LABQC	SLCSW1-59605/06/07/08/09-	0.47
	LABQC	SLCSW1-59605/06/07/08/09-	0.33
	LABQC	SLCSW1-59605/06/07/08/09-	0
	LABQC	SLCSW1-59605/06/07/08/09-	0.22
	LABQC	SLCSW1-59605/06/07/08/09-	0
	LABQC	SLCSW1-59605/06/07/08/09-	0.35
	LABQC	SLCSW1-59605/06/07/08/09-	0
	SD021	SC14-SD021-0.0/0.5	0
	SD021	SC14-SD021-0.0/0.5	350
	SD021	SC14-SD021-0.0/0.5	130
	SD021	SC14-SD021-0.0/0.5	150
	SD021	SC14-SD021-0.0/0.5	170
	SD021	SC14-SD021-0.0/0.5	170
	SD021	SC14-SD021-0.0/0.5	270
	SD021	SC14-SD021-0.0/0.5	250
	SD021	SC14-SD021-0.0/0.5	330
	SD021	SC14-SD021-0.0/0.5	180
	SD021	SC14-SD021-0.0/0.5	200
	SD021	SC14-SD021-0.0/0.5	310
	SD021	SC14-SD021-0.0/0.5	290
	SD021	SC14-SD021-0.0/0.5	280
	SD021	SC14-SD021-0.0/0.5	310
	SD021	SC14-SD021-0.0/0.5	0
	SD021	SC14-SD021-0.0/0.5	170
	SD021	SC14-SD021-0.0/0.5	280
	SD021	SC14-SD021-0.0/0.5	0
	SD021	SC14-SD021-0.5/1.1	0
	SD021	SC14-SD021-0.5/1.1	300
	SD021	SC14-SD021-0.5/1.1	110
	SD021	SC14-SD021-0.5/1.1	130
	SD021	SC14-SD021-0.5/1.1	140
	SD021	SC14-SD021-0.5/1.1	140
	SD021	SC14-SD021-0.5/1.1	240
	SD021	SC14-SD021-0.5/1.1	210
	SD021	SC14-SD021-0.5/1.1	290
	SD021	SC14-SD021-0.5/1.1	150
	SD021	SC14-SD021-0.5/1.1	170
	SD021	SC14-SD021-0.5/1.1	270
	SD021	SC14-SD021-0.5/1.1	260
	SD021	SC14-SD021-0.5/1.1	250
	SD021	SC14-SD021-0.5/1.1	240
	SD021	SC14-SD021-0.5/1.1	270
	SD021	SC14-SD021-0.5/1.1	0

DATA_PF	STATION_ID	SAMPLE_NAME	METHOD_DETECTION_LIMIT
	SD021	SC14-SD021-0.5/1.1	150
	SD021	SC14-SD021-0.5/1.1	250
	SD021	SC14-SD021-0.5/1.1	0
	SD048	SC14-SD048-0.0/0.5	330
	SD048	SC14-SD048-0.0/0.5	29
	SD048	SC14-SD048-0.0/0.5	38
	SD048	SC14-SD048-0.0/0.5	37
	SD048	SC14-SD048-0.0/0.5	36
	SD048	SC14-SD048-0.0/0.5	7.6
	SD048	SC14-SD048-0.0/0.5	57
	SD048	SC14-SD048-0.0/0.5	27
	SD048	SC14-SD048-0.0/0.5	0
	SD048	SC14-SD048-0.0/0.5	18
	SD048	SC14-SD048-0.0/0.5	32
	SD048	SC14-SD048-0.0/0.5	180
	SD048	SC14-SD048-0.0/0.5	99
	SD048	SC14-SD048-0.0/0.5	35
	SD048	SC14-SD048-0.0/0.5	30
	SD048	SC14-SD048-0.0/0.5	57
	SD048	SC14-SD048-0.0/0.5	5.2
	SD048	SC14-SD048-0.0/0.5	33
	SD048	SC14-SD048-0.0/0.5	0
	SD048	SC14-SD048-0.0/0.5	0
	SD048	SC14-SD048-0.0/0.5	45
	SD048	SC14-SD048-0.0/0.5	43
	SD048	SC14-SD048-0.0/0.5	37
	SD048	SC14-SD048-0.0/0.5	380
	SD048	SC14-SD048-0.0/0.5	280
	SD048	SC14-SD048-0.0/0.5	52
	SD048	SC14-SD048-0.0/0.5	37
	SD048	SC14-SD048-0.0/0.5	91
	SD048	SC14-SD048-0.0/0.5	30
	SD048	SC14-SD048-0.0/0.5	25
	SD048	SC14-SD048-0.0/0.5	33
	SD048	SC14-SD048-0.0/0.5	32
	SD048	SC14-SD048-0.0/0.5	52
	SD048	SC14-SD048-0.0/0.5	30
	SD048	SC14-SD048-0.0/0.5	22
	SD048	SC14-SD048-0.0/0.5	16
	SD048	SC14-SD048-0.0/0.5	23
	SD048	SC14-SD048-0.0/0.5	42
	SD048	SC14-SD048-0.0/0.5	34
	SD048	SC14-SD048-0.0/0.5	34
	SD048	SC14-SD048-0.0/0.5	36
	SD048	SC14-SD048-0.0/0.5	41
	SD048	SC14-SD048-0.0/0.5	48

DATA_PF	STATION_ID	SAMPLE_NAME	METHOD_DETECTION_LIMIT
	SD048	SC14-SD048-0.0/0.5	34
	SD048	SC14-SD048-0.0/0.5	35
	SD048	SC14-SD048-0.0/0.5	37
	SD048	SC14-SD048-0.0/0.5	16
	SD048	SC14-SD048-0.0/0.5	35
	SD048	SC14-SD048-0.0/0.5	31
	SD048	SC14-SD048-0.0/0.5	37
	SD048	SC14-SD048-0.0/0.5	34
	SD048	SC14-SD048-0.0/0.5	51
	SD048	SC14-SD048-0.0/0.5	37
	SD048	SC14-SD048-0.0/0.5	42
	SD048	SC14-SD048-0.0/0.5	0
	SD048	SC14-SD048-0.0/0.5	170
	SD048	SC14-SD048-0.0/0.5	73
	SD048	SC14-SD048-0.0/0.5	42
	SD048	SC14-SD048-0.0/0.5	73
	SD048	SC14-SD048-0.0/0.5	140
	SD048	SC14-SD048-0.0/0.5	180
	SD048	SC14-SD048-0.0/0.5	21
	SD048	SC14-SD048-0.0/0.5	37
	SD048	SC14-SD048-0.0/0.5	0
	SD048	SC14-SD048-0.0/0.5	160
	SD048	SC14-SD048-0.0/0.5	0
	SD048	SC14-SD048-0.0/0.5R	320
	SD048	SC14-SD048-0.0/0.5R	29
	SD048	SC14-SD048-0.0/0.5R	37
	SD048	SC14-SD048-0.0/0.5R	37
	SD048	SC14-SD048-0.0/0.5R	36
	SD048	SC14-SD048-0.0/0.5R	7.5
	SD048	SC14-SD048-0.0/0.5R	56
	SD048	SC14-SD048-0.0/0.5R	27
	SD048	SC14-SD048-0.0/0.5R	0
	SD048	SC14-SD048-0.0/0.5R	18
	SD048	SC14-SD048-0.0/0.5R	31
	SD048	SC14-SD048-0.0/0.5R	170
	SD048	SC14-SD048-0.0/0.5R	97
	SD048	SC14-SD048-0.0/0.5R	34
	SD048	SC14-SD048-0.0/0.5R	29
	SD048	SC14-SD048-0.0/0.5R	56
	SD048	SC14-SD048-0.0/0.5R	5.1
	SD048	SC14-SD048-0.0/0.5R	32
	SD048	SC14-SD048-0.0/0.5R	0
	SD048	SC14-SD048-0.0/0.5R	0
	SD048	SC14-SD048-0.0/0.5R	44
	SD048	SC14-SD048-0.0/0.5R	42
	SD048	SC14-SD048-0.0/0.5R	36

DATA_PF	STATION_ID	SAMPLE_NAME	METHOD_DETECTION_LIMIT
	SD048	SC14-SD048-0.0/0.5R	380
	SD048	SC14-SD048-0.0/0.5R	280
	SD048	SC14-SD048-0.0/0.5R	52
	SD048	SC14-SD048-0.0/0.5R	36
	SD048	SC14-SD048-0.0/0.5R	89
	SD048	SC14-SD048-0.0/0.5R	29
	SD048	SC14-SD048-0.0/0.5R	25
	SD048	SC14-SD048-0.0/0.5R	32
	SD048	SC14-SD048-0.0/0.5R	32
	SD048	SC14-SD048-0.0/0.5R	52
	SD048	SC14-SD048-0.0/0.5R	30
	SD048	SC14-SD048-0.0/0.5R	21
	SD048	SC14-SD048-0.0/0.5R	16
	SD048	SC14-SD048-0.0/0.5R	22
	SD048	SC14-SD048-0.0/0.5R	41
	SD048	SC14-SD048-0.0/0.5R	34
	SD048	SC14-SD048-0.0/0.5R	34
	SD048	SC14-SD048-0.0/0.5R	35
	SD048	SC14-SD048-0.0/0.5R	40
	SD048	SC14-SD048-0.0/0.5R	47
	SD048	SC14-SD048-0.0/0.5R	34
	SD048	SC14-SD048-0.0/0.5R	34
	SD048	SC14-SD048-0.0/0.5R	36
	SD048	SC14-SD048-0.0/0.5R	16
	SD048	SC14-SD048-0.0/0.5R	35
	SD048	SC14-SD048-0.0/0.5R	30
	SD048	SC14-SD048-0.0/0.5R	36
	SD048	SC14-SD048-0.0/0.5R	34
	SD048	SC14-SD048-0.0/0.5R	50
	SD048	SC14-SD048-0.0/0.5R	36
	SD048	SC14-SD048-0.0/0.5R	42
	SD048	SC14-SD048-0.0/0.5R	0
	SD048	SC14-SD048-0.0/0.5R	170
	SD048	SC14-SD048-0.0/0.5R	72
	SD048	SC14-SD048-0.0/0.5R	41
	SD048	SC14-SD048-0.0/0.5R	72
	SD048	SC14-SD048-0.0/0.5R	140
	SD048	SC14-SD048-0.0/0.5R	180
	SD048	SC14-SD048-0.0/0.5R	21
	SD048	SC14-SD048-0.0/0.5R	37
	SD048	SC14-SD048-0.0/0.5R	0
	SD048	SC14-SD048-0.0/0.5R	160
	SD048	SC14-SD048-0.0/0.5R	0
	SD050	SC14-SD050-0.0/0.5	120
	SD050	SC14-SD050-0.5/0.5	11
	SD050	SC14-SD050-0.5/0.5	14

DATA_PF	STATION_ID	SAMPLE_NAME	METHOD_DETECTION_LIMIT
	SD050	SC14-SD050-0.5/0.5	14
	SD050	SC14-SD050-0.5/0.5	14
	SD050	SC14-SD050-0.5/0.5	2.9
	SD050	SC14-SD050-0.5/0.5	21
	SD050	SC14-SD050-0.5/0.5	10
	SD050	SC14-SD050-0.5/0.5	0
	SD050	SC14-SD050-0.5/0.5	6.9
	SD050	SC14-SD050-0.5/0.5	12
	SD050	SC14-SD050-0.5/0.5	66
	SD050	SC14-SD050-0.5/0.5	37
	SD050	SC14-SD050-0.5/0.5	13
	SD050	SC14-SD050-0.5/0.5	11
	SD050	SC14-SD050-0.5/0.5	21
	SD050	SC14-SD050-0.5/0.5	1.9
	SD050	SC14-SD050-0.5/0.5	12
	SD050	SC14-SD050-0.5/0.5	0
	SD050	SC14-SD050-0.5/0.5	0
	SD050	SC14-SD050-0.5/0.5	17
	SD050	SC14-SD050-0.5/0.5	16
	SD050	SC14-SD050-0.5/0.5	14
	SD050	SC14-SD050-0.5/0.5	140
	SD050	SC14-SD050-0.5/0.5	100
	SD050	SC14-SD050-0.5/0.5	20
	SD050	SC14-SD050-0.5/0.5	14
	SD050	SC14-SD050-0.5/0.5	34
	SD050	SC14-SD050-0.5/0.5	11
	SD050	SC14-SD050-0.5/0.5	9.5
	SD050	SC14-SD050-0.5/0.5	12
	SD050	SC14-SD050-0.5/0.5	12
	SD050	SC14-SD050-0.5/0.5	20
	SD050	SC14-SD050-0.5/0.5	11
	SD050	SC14-SD050-0.5/0.5	8.1
	SD050	SC14-SD050-0.5/0.5	6.1
	SD050	SC14-SD050-0.5/0.5	8.5
	SD050	SC14-SD050-0.5/0.5	16
	SD050	SC14-SD050-0.5/0.5	13
	SD050	SC14-SD050-0.5/0.5	13
	SD050	SC14-SD050-0.5/0.5	13
	SD050	SC14-SD050-0.5/0.5	15
	SD050	SC14-SD050-0.5/0.5	18
	SD050	SC14-SD050-0.5/0.5	13
	SD050	SC14-SD050-0.5/0.5	13
	SD050	SC14-SD050-0.5/0.5	14
	SD050	SC14-SD050-0.5/0.5	5.9
	SD050	SC14-SD050-0.5/0.5	13
	SD050	SC14-SD050-0.5/0.5	11

DATA_PF	STATION_ID	SAMPLE_NAME	METHOD_DETECTION_LIMIT
	SD050	SC14-SD050-0.5/0.5	14
	SD050	SC14-SD050-0.5/0.5	13
	SD050	SC14-SD050-0.5/0.5	19
	SD050	SC14-SD050-0.5/0.5	14
	SD050	SC14-SD050-0.5/0.5	16
	SD050	SC14-SD050-0.5/0.5	0
	SD050	SC14-SD050-0.5/0.5	65
	SD050	SC14-SD050-0.5/0.5	27
	SD050	SC14-SD050-0.5/0.5	16
	SD050	SC14-SD050-0.5/0.5	27
	SD050	SC14-SD050-0.5/0.5	52
	SD050	SC14-SD050-0.5/0.5	68
	SD050	SC14-SD050-0.5/0.5	7.9
	SD050	SC14-SD050-0.5/0.5	14
	SD050	SC14-SD050-0.5/0.5	0
	SD050	SC14-SD050-0.5/0.5	59
	SD050	SC14-SD050-0.5/0.5	0
	SD050	SC14-SD050-0.5/1.7	0
	SD050	SC14-SD050-0.5/1.7	850
	SD050	SC14-SD050-0.5/1.7	310
	SD050	SC14-SD050-0.5/1.7	370
	SD050	SC14-SD050-0.5/1.7	400
	SD050	SC14-SD050-0.5/1.7	400
	SD050	SC14-SD050-0.5/1.7	670
	SD050	SC14-SD050-0.5/1.7	600
	SD050	SC14-SD050-0.5/1.7	810
	SD050	SC14-SD050-0.5/1.7	430
	SD050	SC14-SD050-0.5/1.7	490
	SD050	SC14-SD050-0.5/1.7	760
	SD050	SC14-SD050-0.5/1.7	720
	SD050	SC14-SD050-0.5/1.7	690
	SD050	SC14-SD050-0.5/1.7	680
	SD050	SC14-SD050-0.5/1.7	750
	SD050	SC14-SD050-0.5/1.7	0
	SD050	SC14-SD050-0.5/1.7	410
	SD050	SC14-SD050-0.5/1.7	690
	SD050	SC14-SD050-0.5/1.7	0
	FIELDQC	EB001	3
	FIELDQC	EB001	0.22
	FIELDQC	EB001	0.24
	FIELDQC	EB001	0.28
	FIELDQC	EB001	0.29
	FIELDQC	EB001	0.03
	FIELDQC	EB001	7
	FIELDQC	EB001	0.25
	FIELDQC	EB001	0

DATA_PF	STATION_ID	SAMPLE_NAME	METHOD_DETECTION_LIMIT
	FIELDQC	EB001	0.27
	FIELDQC	EB001	0.22
	FIELDQC	EB001	1.8
	FIELDQC	EB001	0.67
	FIELDQC	EB001	0.27
	FIELDQC	EB001	0.11
	FIELDQC	EB001	0.23
	FIELDQC	EB001	0.035
	FIELDQC	EB001	0.32
	FIELDQC	EB001	0
	FIELDQC	EB001	0
	FIELDQC	EB001	0.2
	FIELDQC	EB001	0.34
	FIELDQC	EB001	0.28
	FIELDQC	EB001	3.9
	FIELDQC	EB001	3.3
	FIELDQC	EB001	0.2
	FIELDQC	EB001	0.34
	FIELDQC	EB001	1.2
	FIELDQC	EB001	0.23
	FIELDQC	EB001	0.31
	FIELDQC	EB001	0.32
	FIELDQC	EB001	0.23
	FIELDQC	EB001	0.2
	FIELDQC	EB001	0.3
	FIELDQC	EB001	0.51
	FIELDQC	EB001	0.09
	FIELDQC	EB001	0.3
	FIELDQC	EB001	0.27
	FIELDQC	EB001	0.33
	FIELDQC	EB001	0.34
	FIELDQC	EB001	0.15
	FIELDQC	EB001	0.1
	FIELDQC	EB001	4.7
	FIELDQC	EB001	0.28
	FIELDQC	EB001	0.24
	FIELDQC	EB001	0.27
	FIELDQC	EB001	0.14
	FIELDQC	EB001	0.12
	FIELDQC	EB001	0.22
	FIELDQC	EB001	0.24
	FIELDQC	EB001	0.18
	FIELDQC	EB001	0.47
	FIELDQC	EB001	0.3
	FIELDQC	EB001	0.33
	FIELDQC	EB001	0

DATA_PF	STATION_ID	SAMPLE_NAME	METHOD_DETECTION_LIMIT
	FIELDQC	EB001	0.59
	FIELDQC	EB001	0.33
	FIELDQC	EB001	0.32
	FIELDQC	EB001	0.81
	FIELDQC	EB001	1.4
	FIELDQC	EB001	1.7
	FIELDQC	EB001	0.22
	FIELDQC	EB001	0.32
	FIELDQC	EB001	0
	FIELDQC	EB001	0.35
	FIELDQC	EB001	0
	FIELDQC	EB001MS	2.2
	FIELDQC	EB001MS	2.4
	FIELDQC	EB001MS	2.8
	FIELDQC	EB001MS	2.9
	FIELDQC	EB001MS	0.3
	FIELDQC	EB001MS	2.5
	FIELDQC	EB001MS	0
	FIELDQC	EB001MS	2.7
	FIELDQC	EB001MS	2.2
	FIELDQC	EB001MS	18
	FIELDQC	EB001MS	6.7
	FIELDQC	EB001MS	2.7
	FIELDQC	EB001MS	2.3
	FIELDQC	EB001MS	0.35
	FIELDQC	EB001MS	3.2
	FIELDQC	EB001MS	0
	FIELDQC	EB001MS	0
	FIELDQC	EB001MS	2
	FIELDQC	EB001MS	3.4
	FIELDQC	EB001MS	2.8
	FIELDQC	EB001MS	2
	FIELDQC	EB001MS	3.4
	FIELDQC	EB001MS	12
	FIELDQC	EB001MS	2.3
	FIELDQC	EB001MS	3.1
	FIELDQC	EB001MS	3.2
	FIELDQC	EB001MS	2.3
	FIELDQC	EB001MS	2
	FIELDQC	EB001MS	3
	FIELDQC	EB001MS	5.1
	FIELDQC	EB001MS	3
	FIELDQC	EB001MS	3.3
	FIELDQC	EB001MS	3.4
	FIELDQC	EB001MS	1.5
	FIELDQC	EB001MS	1

DATA_PF	STATION_ID	SAMPLE_NAME	METHOD_DETECTION_LIMIT
	FIELDQC	EB001MS	2.8
	FIELDQC	EB001MS	2.4
	FIELDQC	EB001MS	2.7
	FIELDQC	EB001MS	1.4
	FIELDQC	EB001MS	1.2
	FIELDQC	EB001MS	2.2
	FIELDQC	EB001MS	2.4
	FIELDQC	EB001MS	1.8
	FIELDQC	EB001MS	4.7
	FIELDQC	EB001MS	3
	FIELDQC	EB001MS	3.3
	FIELDQC	EB001MS	0
	FIELDQC	EB001MS	3.3
	FIELDQC	EB001MS	3.2
	FIELDQC	EB001MS	8.1
	FIELDQC	EB001MS	2.2
	FIELDQC	EB001MS	3.2
	FIELDQC	EB001MS	0
	FIELDQC	EB001MS	0
	FIELDQC	EB001SD	2.2
	FIELDQC	EB001SD	2.4
	FIELDQC	EB001SD	2.8
	FIELDQC	EB001SD	2.9
	FIELDQC	EB001SD	0.3
	FIELDQC	EB001SD	2.5
	FIELDQC	EB001SD	0
	FIELDQC	EB001SD	2.7
	FIELDQC	EB001SD	2.2
	FIELDQC	EB001SD	18
	FIELDQC	EB001SD	6.7
	FIELDQC	EB001SD	2.7
	FIELDQC	EB001SD	2.3
	FIELDQC	EB001SD	0.35
	FIELDQC	EB001SD	3.2
	FIELDQC	EB001SD	0
	FIELDQC	EB001SD	0
	FIELDQC	EB001SD	2
	FIELDQC	EB001SD	3.4
	FIELDQC	EB001SD	2.8
	FIELDQC	EB001SD	2
	FIELDQC	EB001SD	3.4
	FIELDQC	EB001SD	12
	FIELDQC	EB001SD	2.3
	FIELDQC	EB001SD	3.1
	FIELDQC	EB001SD	3.2
	FIELDQC	EB001SD	2.3

DATA_PF	STATION_ID	SAMPLE_NAME	METHOD_DETECTION_LIMIT
	FIELDQC	EB001SD	2
	FIELDQC	EB001SD	3
	FIELDQC	EB001SD	5.1
	FIELDQC	EB001SD	3
	FIELDQC	EB001SD	3.3
	FIELDQC	EB001SD	3.4
	FIELDQC	EB001SD	1.5
	FIELDQC	EB001SD	1
	FIELDQC	EB001SD	2.8
	FIELDQC	EB001SD	2.4
	FIELDQC	EB001SD	2.7
	FIELDQC	EB001SD	1.4
	FIELDQC	EB001SD	1.2
	FIELDQC	EB001SD	2.2
	FIELDQC	EB001SD	2.4
	FIELDQC	EB001SD	1.8
	FIELDQC	EB001SD	4.7
	FIELDQC	EB001SD	3
	FIELDQC	EB001SD	3.3
	FIELDQC	EB001SD	0
	FIELDQC	EB001SD	3.3
	FIELDQC	EB001SD	3.2
	FIELDQC	EB001SD	8.1
	FIELDQC	EB001SD	2.2
	FIELDQC	EB001SD	3.2
	FIELDQC	EB001SD	0
	FIELDQC	EB001SD	0
	SD036	SC14-SD036-0.5/2.0	110
	SD036	SC14-SD036-0.5/2.0	10
	SD036	SC14-SD036-0.5/2.0	13
	SD036	SC14-SD036-0.5/2.0	13
	SD036	SC14-SD036-0.5/2.0	13
	SD036	SC14-SD036-0.5/2.0	2.7
	SD036	SC14-SD036-0.5/2.0	20
	SD036	SC14-SD036-0.5/2.0	9.6
	SD036	SC14-SD036-0.5/2.0	0
	SD036	SC14-SD036-0.5/2.0	6.4
	SD036	SC14-SD036-0.5/2.0	11
	SD036	SC14-SD036-0.5/2.0	61
	SD036	SC14-SD036-0.5/2.0	35
	SD036	SC14-SD036-0.5/2.0	12
	SD036	SC14-SD036-0.5/2.0	10
	SD036	SC14-SD036-0.5/2.0	20
	SD036	SC14-SD036-0.5/2.0	1.8
	SD036	SC14-SD036-0.5/2.0	12
	SD036	SC14-SD036-0.5/2.0	0

DATA_PF	STATION_ID	SAMPLE_NAME	METHOD_DETECTION_LIMIT
	SD036	SC14-SD036-0.5/2.0	0
	SD036	SC14-SD036-0.5/2.0	16
	SD036	SC14-SD036-0.5/2.0	15
	SD036	SC14-SD036-0.5/2.0	13
	SD036	SC14-SD036-0.5/2.0	130
	SD036	SC14-SD036-0.5/2.0	98
	SD036	SC14-SD036-0.5/2.0	18
	SD036	SC14-SD036-0.5/2.0	13
	SD036	SC14-SD036-0.5/2.0	32
	SD036	SC14-SD036-0.5/2.0	10
	SD036	SC14-SD036-0.5/2.0	8.9
	SD036	SC14-SD036-0.5/2.0	11
	SD036	SC14-SD036-0.5/2.0	11
	SD036	SC14-SD036-0.5/2.0	18
	SD036	SC14-SD036-0.5/2.0	11
	SD036	SC14-SD036-0.5/2.0	7.6
	SD036	SC14-SD036-0.5/2.0	5.7
	SD036	SC14-SD036-0.5/2.0	7.9
	SD036	SC14-SD036-0.5/2.0	15
	SD036	SC14-SD036-0.5/2.0	12
	SD036	SC14-SD036-0.5/2.0	12
	SD036	SC14-SD036-0.5/2.0	13
	SD036	SC14-SD036-0.5/2.0	14
	SD036	SC14-SD036-0.5/2.0	17
	SD036	SC14-SD036-0.5/2.0	12
	SD036	SC14-SD036-0.5/2.0	12
	SD036	SC14-SD036-0.5/2.0	13
	SD036	SC14-SD036-0.5/2.0	5.5
	SD036	SC14-SD036-0.5/2.0	12
	SD036	SC14-SD036-0.5/2.0	11
	SD036	SC14-SD036-0.5/2.0	13
	SD036	SC14-SD036-0.5/2.0	12
	SD036	SC14-SD036-0.5/2.0	18
	SD036	SC14-SD036-0.5/2.0	13
	SD036	SC14-SD036-0.5/2.0	15
	SD036	SC14-SD036-0.5/2.0	0
	SD036	SC14-SD036-0.5/2.0	61
	SD036	SC14-SD036-0.5/2.0	25
	SD036	SC14-SD036-0.5/2.0	15
	SD036	SC14-SD036-0.5/2.0	25
	SD036	SC14-SD036-0.5/2.0	49
	SD036	SC14-SD036-0.5/2.0	64
	SD036	SC14-SD036-0.5/2.0	7.4
	SD036	SC14-SD036-0.5/2.0	13
	SD036	SC14-SD036-0.5/2.0	0
	SD036	SC14-SD036-0.5/2.0	56

DATA_PF	STATION_ID	SAMPLE_NAME	METHOD_DETECTION_LIMIT
	SD036	SC14-SD036-0.5/2.0	0
	SD036	SC14-SD036-0.5/2.0MS	17
	SD036	SC14-SD036-0.5/2.0MS	22
	SD036	SC14-SD036-0.5/2.0MS	22
	SD036	SC14-SD036-0.5/2.0MS	21
	SD036	SC14-SD036-0.5/2.0MS	16
	SD036	SC14-SD036-0.5/2.0MS	0
	SD036	SC14-SD036-0.5/2.0MS	11
	SD036	SC14-SD036-0.5/2.0MS	18
	SD036	SC14-SD036-0.5/2.0MS	100
	SD036	SC14-SD036-0.5/2.0MS	57
	SD036	SC14-SD036-0.5/2.0MS	20
	SD036	SC14-SD036-0.5/2.0MS	33
	SD036	SC14-SD036-0.5/2.0MS	3
	SD036	SC14-SD036-0.5/2.0MS	19
	SD036	SC14-SD036-0.5/2.0MS	0
	SD036	SC14-SD036-0.5/2.0MS	0
	SD036	SC14-SD036-0.5/2.0MS	26
	SD036	SC14-SD036-0.5/2.0MS	25
	SD036	SC14-SD036-0.5/2.0MS	21
	SD036	SC14-SD036-0.5/2.0MS	30
	SD036	SC14-SD036-0.5/2.0MS	21
	SD036	SC14-SD036-0.5/2.0MS	17
	SD036	SC14-SD036-0.5/2.0MS	15
	SD036	SC14-SD036-0.5/2.0MS	19
	SD036	SC14-SD036-0.5/2.0MS	19
	SD036	SC14-SD036-0.5/2.0MS	30
	SD036	SC14-SD036-0.5/2.0MS	17
	SD036	SC14-SD036-0.5/2.0MS	13
	SD036	SC14-SD036-0.5/2.0MS	13
	SD036	SC14-SD036-0.5/2.0MS	20
	SD036	SC14-SD036-0.5/2.0MS	20
	SD036	SC14-SD036-0.5/2.0MS	21
	SD036	SC14-SD036-0.5/2.0MS	24
	SD036	SC14-SD036-0.5/2.0MS	20
	SD036	SC14-SD036-0.5/2.0MS	20
	SD036	SC14-SD036-0.5/2.0MS	21
	SD036	SC14-SD036-0.5/2.0MS	9.1
	SD036	SC14-SD036-0.5/2.0MS	20
	SD036	SC14-SD036-0.5/2.0MS	18
	SD036	SC14-SD036-0.5/2.0MS	21
	SD036	SC14-SD036-0.5/2.0MS	20
	SD036	SC14-SD036-0.5/2.0MS	29
	SD036	SC14-SD036-0.5/2.0MS	21
	SD036	SC14-SD036-0.5/2.0MS	25
	SD036	SC14-SD036-0.5/2.0MS	0

DATA_PF	STATION_ID	SAMPLE_NAME	METHOD_DETECTION_LIMIT
	SD036	SC14-SD036-0.5/2.0MS	42
	SD036	SC14-SD036-0.5/2.0MS	24
	SD036	SC14-SD036-0.5/2.0MS	110
	SD036	SC14-SD036-0.5/2.0MS	12
	SD036	SC14-SD036-0.5/2.0MS	22
	SD036	SC14-SD036-0.5/2.0MS	0
	SD036	SC14-SD036-0.5/2.0MS	0
	SD036	SC14-SD036-0.5/2.0SD	17
	SD036	SC14-SD036-0.5/2.0SD	23
	SD036	SC14-SD036-0.5/2.0SD	22
	SD036	SC14-SD036-0.5/2.0SD	22
	SD036	SC14-SD036-0.5/2.0SD	16
	SD036	SC14-SD036-0.5/2.0SD	0
	SD036	SC14-SD036-0.5/2.0SD	11
	SD036	SC14-SD036-0.5/2.0SD	19
	SD036	SC14-SD036-0.5/2.0SD	110
	SD036	SC14-SD036-0.5/2.0SD	59
	SD036	SC14-SD036-0.5/2.0SD	21
	SD036	SC14-SD036-0.5/2.0SD	34
	SD036	SC14-SD036-0.5/2.0SD	3.1
	SD036	SC14-SD036-0.5/2.0SD	20
	SD036	SC14-SD036-0.5/2.0SD	0
	SD036	SC14-SD036-0.5/2.0SD	0
	SD036	SC14-SD036-0.5/2.0SD	27
	SD036	SC14-SD036-0.5/2.0SD	26
	SD036	SC14-SD036-0.5/2.0SD	22
	SD036	SC14-SD036-0.5/2.0SD	31
	SD036	SC14-SD036-0.5/2.0SD	22
	SD036	SC14-SD036-0.5/2.0SD	18
	SD036	SC14-SD036-0.5/2.0SD	15
	SD036	SC14-SD036-0.5/2.0SD	20
	SD036	SC14-SD036-0.5/2.0SD	19
	SD036	SC14-SD036-0.5/2.0SD	31
	SD036	SC14-SD036-0.5/2.0SD	18
	SD036	SC14-SD036-0.5/2.0SD	13
	SD036	SC14-SD036-0.5/2.0SD	14
	SD036	SC14-SD036-0.5/2.0SD	21
	SD036	SC14-SD036-0.5/2.0SD	21
	SD036	SC14-SD036-0.5/2.0SD	22
	SD036	SC14-SD036-0.5/2.0SD	25
	SD036	SC14-SD036-0.5/2.0SD	21
	SD036	SC14-SD036-0.5/2.0SD	21
	SD036	SC14-SD036-0.5/2.0SD	22
	SD036	SC14-SD036-0.5/2.0SD	9.5
	SD036	SC14-SD036-0.5/2.0SD	21
	SD036	SC14-SD036-0.5/2.0SD	18

DATA_PF	STATION_ID	SAMPLE_NAME	METHOD_DETECTION_LIMIT
	SD036	SC14-SD036-0.5/2.0SD	22
	SD036	SC14-SD036-0.5/2.0SD	21
	SD036	SC14-SD036-0.5/2.0SD	31
	SD036	SC14-SD036-0.5/2.0SD	22
	SD036	SC14-SD036-0.5/2.0SD	26
	SD036	SC14-SD036-0.5/2.0SD	0
	SD036	SC14-SD036-0.5/2.0SD	44
	SD036	SC14-SD036-0.5/2.0SD	25
	SD036	SC14-SD036-0.5/2.0SD	120
	SD036	SC14-SD036-0.5/2.0SD	13
	SD036	SC14-SD036-0.5/2.0SD	22
	SD036	SC14-SD036-0.5/2.0SD	0
	SD036	SC14-SD036-0.5/2.0SD	0
	SD037	SC14-SD037-0.0/0.5	110
	SD037	SC14-SD037-0.0/0.5	10
	SD037	SC14-SD037-0.0/0.5	13
	SD037	SC14-SD037-0.0/0.5	13
	SD037	SC14-SD037-0.0/0.5	13
	SD037	SC14-SD037-0.0/0.5	2.6
	SD037	SC14-SD037-0.0/0.5	20
	SD037	SC14-SD037-0.0/0.5	9.4
	SD037	SC14-SD037-0.0/0.5	0
	SD037	SC14-SD037-0.0/0.5	6.4
	SD037	SC14-SD037-0.0/0.5	11
	SD037	SC14-SD037-0.0/0.5	61
	SD037	SC14-SD037-0.0/0.5	34
	SD037	SC14-SD037-0.0/0.5	12
	SD037	SC14-SD037-0.0/0.5	10
	SD037	SC14-SD037-0.0/0.5	20
	SD037	SC14-SD037-0.0/0.5	1.8
	SD037	SC14-SD037-0.0/0.5	11
	SD037	SC14-SD037-0.0/0.5	0
	SD037	SC14-SD037-0.0/0.5	0
	SD037	SC14-SD037-0.0/0.5	15
	SD037	SC14-SD037-0.0/0.5	15
	SD037	SC14-SD037-0.0/0.5	13
	SD037	SC14-SD037-0.0/0.5	130
	SD037	SC14-SD037-0.0/0.5	97
	SD037	SC14-SD037-0.0/0.5	18
	SD037	SC14-SD037-0.0/0.5	13
	SD037	SC14-SD037-0.0/0.5	31
	SD037	SC14-SD037-0.0/0.5	10
	SD037	SC14-SD037-0.0/0.5	8.7
	SD037	SC14-SD037-0.0/0.5	11
	SD037	SC14-SD037-0.0/0.5	11
	SD037	SC14-SD037-0.0/0.5	18

DATA_PF	STATION_ID	SAMPLE_NAME	METHOD_DETECTION_LIMIT
	SD037	SC14-SD037-0.0/0.5	10
	SD037	SC14-SD037-0.0/0.5	7.5
	SD037	SC14-SD037-0.0/0.5	5.6
	SD037	SC14-SD037-0.0/0.5	7.8
	SD037	SC14-SD037-0.0/0.5	15
	SD037	SC14-SD037-0.0/0.5	12
	SD037	SC14-SD037-0.0/0.5	12
	SD037	SC14-SD037-0.0/0.5	12
	SD037	SC14-SD037-0.0/0.5	14
	SD037	SC14-SD037-0.0/0.5	16
	SD037	SC14-SD037-0.0/0.5	12
	SD037	SC14-SD037-0.0/0.5	12
	SD037	SC14-SD037-0.0/0.5	13
	SD037	SC14-SD037-0.0/0.5	5.5
	SD037	SC14-SD037-0.0/0.5	12
	SD037	SC14-SD037-0.0/0.5	11
	SD037	SC14-SD037-0.0/0.5	13
	SD037	SC14-SD037-0.0/0.5	12
	SD037	SC14-SD037-0.0/0.5	18
	SD037	SC14-SD037-0.0/0.5	13
	SD037	SC14-SD037-0.0/0.5	15
	SD037	SC14-SD037-0.0/0.5	0
	SD037	SC14-SD037-0.0/0.5	60
	SD037	SC14-SD037-0.0/0.5	25
	SD037	SC14-SD037-0.0/0.5	14
	SD037	SC14-SD037-0.0/0.5	25
	SD037	SC14-SD037-0.0/0.5	48
	SD037	SC14-SD037-0.0/0.5	63
	SD037	SC14-SD037-0.0/0.5	7.3
	SD037	SC14-SD037-0.0/0.5	13
	SD037	SC14-SD037-0.0/0.5	0
	SD037	SC14-SD037-0.0/0.5	55
	SD037	SC14-SD037-0.0/0.5	0
	SD044	SC14-SD044-0.5/1.3	120
	SD044	SC14-SD044-0.5/1.3	10
	SD044	SC14-SD044-0.5/1.3	13
	SD044	SC14-SD044-0.5/1.3	13
	SD044	SC14-SD044-0.5/1.3	13
	SD044	SC14-SD044-0.5/1.3	2.7
	SD044	SC14-SD044-0.5/1.3	20
	SD044	SC14-SD044-0.5/1.3	9.7
	SD044	SC14-SD044-0.5/1.3	0
	SD044	SC14-SD044-0.5/1.3	6.5
	SD044	SC14-SD044-0.5/1.3	11
	SD044	SC14-SD044-0.5/1.3	62
	SD044	SC14-SD044-0.5/1.3	35

DATA_PF	STATION_ID	SAMPLE_NAME	METHOD_DETECTION_LIMIT
	SD044	SC14-SD044-0.5/1.3	12
	SD044	SC14-SD044-0.5/1.3	11
	SD044	SC14-SD044-0.5/1.3	20
	SD044	SC14-SD044-0.5/1.3	1.8
	SD044	SC14-SD044-0.5/1.3	12
	SD044	SC14-SD044-0.5/1.3	0
	SD044	SC14-SD044-0.5/1.3	0
	SD044	SC14-SD044-0.5/1.3	16
	SD044	SC14-SD044-0.5/1.3	15
	SD044	SC14-SD044-0.5/1.3	13
	SD044	SC14-SD044-0.5/1.3	140
	SD044	SC14-SD044-0.5/1.3	100
	SD044	SC14-SD044-0.5/1.3	19
	SD044	SC14-SD044-0.5/1.3	13
	SD044	SC14-SD044-0.5/1.3	32
	SD044	SC14-SD044-0.5/1.3	11
	SD044	SC14-SD044-0.5/1.3	9
	SD044	SC14-SD044-0.5/1.3	12
	SD044	SC14-SD044-0.5/1.3	11
	SD044	SC14-SD044-0.5/1.3	19
	SD044	SC14-SD044-0.5/1.3	11
	SD044	SC14-SD044-0.5/1.3	7.7
	SD044	SC14-SD044-0.5/1.3	5.8
	SD044	SC14-SD044-0.5/1.3	8
	SD044	SC14-SD044-0.5/1.3	15
	SD044	SC14-SD044-0.5/1.3	12
	SD044	SC14-SD044-0.5/1.3	12
	SD044	SC14-SD044-0.5/1.3	13
	SD044	SC14-SD044-0.5/1.3	15
	SD044	SC14-SD044-0.5/1.3	17
	SD044	SC14-SD044-0.5/1.3	12
	SD044	SC14-SD044-0.5/1.3	12
	SD044	SC14-SD044-0.5/1.3	13
	SD044	SC14-SD044-0.5/1.3	5.6
	SD044	SC14-SD044-0.5/1.3	13
	SD044	SC14-SD044-0.5/1.3	11
	SD044	SC14-SD044-0.5/1.3	13
	SD044	SC14-SD044-0.5/1.3	12
	SD044	SC14-SD044-0.5/1.3	18
	SD044	SC14-SD044-0.5/1.3	13
	SD044	SC14-SD044-0.5/1.3	15
	SD044	SC14-SD044-0.5/1.3	0
	SD044	SC14-SD044-0.5/1.3	62
	SD044	SC14-SD044-0.5/1.3	26
	SD044	SC14-SD044-0.5/1.3	15
	SD044	SC14-SD044-0.5/1.3	26

DATA_PF	STATION_ID	SAMPLE_NAME	METHOD_DETECTION_LIMIT
	SD044	SC14-SD044-0.5/1.3	50
	SD044	SC14-SD044-0.5/1.3	65
	SD044	SC14-SD044-0.5/1.3	7.5
	SD044	SC14-SD044-0.5/1.3	13
	SD044	SC14-SD044-0.5/1.3	0
	SD044	SC14-SD044-0.5/1.3	56
	SD044	SC14-SD044-0.5/1.3	0
	SD044	SC14-SD044-0.5/1.8D	120
	SD044	SC14-SD044-0.5/1.8D	11
	SD044	SC14-SD044-0.5/1.8D	14
	SD044	SC14-SD044-0.5/1.8D	14
	SD044	SC14-SD044-0.5/1.8D	13
	SD044	SC14-SD044-0.5/1.8D	2.8
	SD044	SC14-SD044-0.5/1.8D	21
	SD044	SC14-SD044-0.5/1.8D	10
	SD044	SC14-SD044-0.5/1.8D	0
	SD044	SC14-SD044-0.5/1.8D	6.7
	SD044	SC14-SD044-0.5/1.8D	12
	SD044	SC14-SD044-0.5/1.8D	64
	SD044	SC14-SD044-0.5/1.8D	36
	SD044	SC14-SD044-0.5/1.8D	13
	SD044	SC14-SD044-0.5/1.8D	11
	SD044	SC14-SD044-0.5/1.8D	21
	SD044	SC14-SD044-0.5/1.8D	1.9
	SD044	SC14-SD044-0.5/1.8D	12
	SD044	SC14-SD044-0.5/1.8D	0
	SD044	SC14-SD044-0.5/1.8D	0
	SD044	SC14-SD044-0.5/1.8D	16
	SD044	SC14-SD044-0.5/1.8D	16
	SD044	SC14-SD044-0.5/1.8D	13
	SD044	SC14-SD044-0.5/1.8D	140
	SD044	SC14-SD044-0.5/1.8D	100
	SD044	SC14-SD044-0.5/1.8D	19
	SD044	SC14-SD044-0.5/1.8D	14
	SD044	SC14-SD044-0.5/1.8D	33
	SD044	SC14-SD044-0.5/1.8D	11
	SD044	SC14-SD044-0.5/1.8D	9.3
	SD044	SC14-SD044-0.5/1.8D	12
	SD044	SC14-SD044-0.5/1.8D	12
	SD044	SC14-SD044-0.5/1.8D	19
	SD044	SC14-SD044-0.5/1.8D	11
	SD044	SC14-SD044-0.5/1.8D	7.9
	SD044	SC14-SD044-0.5/1.8D	6
	SD044	SC14-SD044-0.5/1.8D	8.3
	SD044	SC14-SD044-0.5/1.8D	15
	SD044	SC14-SD044-0.5/1.8D	13

DATA_PF	STATION_ID	SAMPLE_NAME	METHOD_DETECTION_LIMIT
	SD044	SC14-SD044-0.5/1.8D	13
	SD044	SC14-SD044-0.5/1.8D	13
	SD044	SC14-SD044-0.5/1.8D	15
	SD044	SC14-SD044-0.5/1.8D	17
	SD044	SC14-SD044-0.5/1.8D	12
	SD044	SC14-SD044-0.5/1.8D	13
	SD044	SC14-SD044-0.5/1.8D	13
	SD044	SC14-SD044-0.5/1.8D	5.8
	SD044	SC14-SD044-0.5/1.8D	13
	SD044	SC14-SD044-0.5/1.8D	11
	SD044	SC14-SD044-0.5/1.8D	13
	SD044	SC14-SD044-0.5/1.8D	13
	SD044	SC14-SD044-0.5/1.8D	19
	SD044	SC14-SD044-0.5/1.8D	13
	SD044	SC14-SD044-0.5/1.8D	16
	SD044	SC14-SD044-0.5/1.8D	0
	SD044	SC14-SD044-0.5/1.8D	64
	SD044	SC14-SD044-0.5/1.8D	27
	SD044	SC14-SD044-0.5/1.8D	15
	SD044	SC14-SD044-0.5/1.8D	27
	SD044	SC14-SD044-0.5/1.8D	51
	SD044	SC14-SD044-0.5/1.8D	67
	SD044	SC14-SD044-0.5/1.8D	7.7
	SD044	SC14-SD044-0.5/1.8D	14
	SD044	SC14-SD044-0.5/1.8D	0
	SD044	SC14-SD044-0.5/1.8D	58
	SD044	SC14-SD044-0.5/1.8D	0
	SD045	SC14-SD045-0.5/1.7	120
	SD045	SC14-SD045-0.5/1.7	11
	SD045	SC14-SD045-0.5/1.7	14
	SD045	SC14-SD045-0.5/1.7	14
	SD045	SC14-SD045-0.5/1.7	13
	SD045	SC14-SD045-0.5/1.7	2.8
	SD045	SC14-SD045-0.5/1.7	21
	SD045	SC14-SD045-0.5/1.7	10
	SD045	SC14-SD045-0.5/1.7	0
	SD045	SC14-SD045-0.5/1.7	6.7
	SD045	SC14-SD045-0.5/1.7	12
	SD045	SC14-SD045-0.5/1.7	64
	SD045	SC14-SD045-0.5/1.7	36
	SD045	SC14-SD045-0.5/1.7	13
	SD045	SC14-SD045-0.5/1.7	11
	SD045	SC14-SD045-0.5/1.7	21
	SD045	SC14-SD045-0.5/1.7	1.9
	SD045	SC14-SD045-0.5/1.7	12
	SD045	SC14-SD045-0.5/1.7	0

DATA_PF	STATION_ID	SAMPLE_NAME	METHOD_DETECTION_LIMIT
	SD045	SC14-SD045-0.5/1.7	0
	SD045	SC14-SD045-0.5/1.7	16
	SD045	SC14-SD045-0.5/1.7	16
	SD045	SC14-SD045-0.5/1.7	13
	SD045	SC14-SD045-0.5/1.7	140
	SD045	SC14-SD045-0.5/1.7	100
	SD045	SC14-SD045-0.5/1.7	19
	SD045	SC14-SD045-0.5/1.7	13
	SD045	SC14-SD045-0.5/1.7	33
	SD045	SC14-SD045-0.5/1.7	11
	SD045	SC14-SD045-0.5/1.7	9.2
	SD045	SC14-SD045-0.5/1.7	12
	SD045	SC14-SD045-0.5/1.7	12
	SD045	SC14-SD045-0.5/1.7	19
	SD045	SC14-SD045-0.5/1.7	11
	SD045	SC14-SD045-0.5/1.7	7.9
	SD045	SC14-SD045-0.5/1.7	6
	SD045	SC14-SD045-0.5/1.7	8.3
	SD045	SC14-SD045-0.5/1.7	15
	SD045	SC14-SD045-0.5/1.7	13
	SD045	SC14-SD045-0.5/1.7	13
	SD045	SC14-SD045-0.5/1.7	13
	SD045	SC14-SD045-0.5/1.7	15
	SD045	SC14-SD045-0.5/1.7	17
	SD045	SC14-SD045-0.5/1.7	12
	SD045	SC14-SD045-0.5/1.7	13
	SD045	SC14-SD045-0.5/1.7	13
	SD045	SC14-SD045-0.5/1.7	5.8
	SD045	SC14-SD045-0.5/1.7	13
	SD045	SC14-SD045-0.5/1.7	11
	SD045	SC14-SD045-0.5/1.7	13
	SD045	SC14-SD045-0.5/1.7	13
	SD045	SC14-SD045-0.5/1.7	19
	SD045	SC14-SD045-0.5/1.7	13
	SD045	SC14-SD045-0.5/1.7	15
	SD045	SC14-SD045-0.5/1.7	0
	SD045	SC14-SD045-0.5/1.7	63
	SD045	SC14-SD045-0.5/1.7	27
	SD045	SC14-SD045-0.5/1.7	15
	SD045	SC14-SD045-0.5/1.7	27
	SD045	SC14-SD045-0.5/1.7	51
	SD045	SC14-SD045-0.5/1.7	67
	SD045	SC14-SD045-0.5/1.7	7.7
	SD045	SC14-SD045-0.5/1.7	14
	SD045	SC14-SD045-0.5/1.7	0
	SD045	SC14-SD045-0.5/1.7	58

DATA_PF	STATION_ID	SAMPLE_NAME	METHOD_DETECTION_LIMIT
	SD045	SC14-SD045-0.5/1.7	0
	LABQC	SBLKS1-59661-59661A	0
	LABQC	SBLKS1-59661-59661A	0
	LABQC	SBLKS1-59661-59661A	0
	LABQC	SBLKS1-59661-59661A	0
	LABQC	SBLKS1-59661-59661A	0
	LABQC	SBLKS1-59661-59661A	0
	LABQC	SBLKS1-59761-59761	100
	LABQC	SBLKS1-59761-59761	100
	LABQC	SBLKS1-59761-59761	8.8
	LABQC	SBLKS1-59761-59761	11
	LABQC	SBLKS1-59761-59761	11
	LABQC	SBLKS1-59761-59761	11
	LABQC	SBLKS1-59761-59761	2.3
	LABQC	SBLKS1-59761-59761	230
	LABQC	SBLKS1-59761-59761	8.3
	LABQC	SBLKS1-59761-59761	0
	LABQC	SBLKS1-59761-59761	5.6
	LABQC	SBLKS1-59761-59761	9.7
	LABQC	SBLKS1-59761-59761	53
	LABQC	SBLKS1-59761-59761	30
	LABQC	SBLKS1-59761-59761	11
	LABQC	SBLKS1-59761-59761	9
	LABQC	SBLKS1-59761-59761	17
	LABQC	SBLKS1-59761-59761	1.6
	LABQC	SBLKS1-59761-59761	10
	LABQC	SBLKS1-59761-59761	0
	LABQC	SBLKS1-59761-59761	0
	LABQC	SBLKS1-59761-59761	14
	LABQC	SBLKS1-59761-59761	13
	LABQC	SBLKS1-59761-59761	11
	LABQC	SBLKS1-59761-59761	410
	LABQC	SBLKS1-59761-59761	85
	LABQC	SBLKS1-59761-59761	16
	LABQC	SBLKS1-59761-59761	11
	LABQC	SBLKS1-59761-59761	28
	LABQC	SBLKS1-59761-59761	9
	LABQC	SBLKS1-59761-59761	7.7
	LABQC	SBLKS1-59761-59761	9.9
	LABQC	SBLKS1-59761-59761	9.8
	LABQC	SBLKS1-59761-59761	16
	LABQC	SBLKS1-59761-59761	9.2
	LABQC	SBLKS1-59761-59761	6.6
	LABQC	SBLKS1-59761-59761	5
	LABQC	SBLKS1-59761-59761	6.9
	LABQC	SBLKS1-59761-59761	13

DATA_PF	STATION_ID	SAMPLE_NAME	METHOD_DETECTION_LIMIT
	LABQC	SBLKS1-59761-59761	10
	LABQC	SBLKS1-59761-59761	10
	LABQC	SBLKS1-59761-59761	11
	LABQC	SBLKS1-59761-59761	12
	LABQC	SBLKS1-59761-59761	15
	LABQC	SBLKS1-59761-59761	10
	LABQC	SBLKS1-59761-59761	11
	LABQC	SBLKS1-59761-59761	11
	LABQC	SBLKS1-59761-59761	4.8
	LABQC	SBLKS1-59761-59761	11
	LABQC	SBLKS1-59761-59761	9.3
	LABQC	SBLKS1-59761-59761	11
	LABQC	SBLKS1-59761-59761	10
	LABQC	SBLKS1-59761-59761	16
	LABQC	SBLKS1-59761-59761	11
	LABQC	SBLKS1-59761-59761	13
	LABQC	SBLKS1-59761-59761	0
	LABQC	SBLKS1-59761-59761	53
	LABQC	SBLKS1-59761-59761	53
	LABQC	SBLKS1-59761-59761	22
	LABQC	SBLKS1-59761-59761	13
	LABQC	SBLKS1-59761-59761	59
	LABQC	SBLKS1-59761-59761	42
	LABQC	SBLKS1-59761-59761	42
	LABQC	SBLKS1-59761-59761	56
	LABQC	SBLKS1-59761-59761	56
	LABQC	SBLKS1-59761-59761	6.4
	LABQC	SBLKS1-59761-59761	11
	LABQC	SBLKS1-59761-59761	0
	LABQC	SBLKS1-59761-59761	48
	LABQC	SBLKS1-59761-59761	0
	LABQC	SBLKS1-59850-59850	0
	LABQC	SBLKS1-59850-59850	2.8
	LABQC	SBLKS1-59850-59850	1
	LABQC	SBLKS1-59850-59850	1.2
	LABQC	SBLKS1-59850-59850	1.3
	LABQC	SBLKS1-59850-59850	1.3
	LABQC	SBLKS1-59850-59850	2.2
	LABQC	SBLKS1-59850-59850	2
	LABQC	SBLKS1-59850-59850	2.6
	LABQC	SBLKS1-59850-59850	1.4
	LABQC	SBLKS1-59850-59850	1.6
	LABQC	SBLKS1-59850-59850	2.5
	LABQC	SBLKS1-59850-59850	2.3
	LABQC	SBLKS1-59850-59850	2.2
	LABQC	SBLKS1-59850-59850	2.2

DATA_PF	STATION_ID	SAMPLE_NAME	METHOD_DETECTION_LIMIT
	LABQC	SBLKS1-59850-59850	2.5
	LABQC	SBLKS1-59850-59850	0
	LABQC	SBLKS1-59850-59850	1.3
	LABQC	SBLKS1-59850-59850	2.3
	LABQC	SBLKS1-59850-59850	0
	LABQC	SBLKW1-59517/18/19/20/21-	3
	LABQC	SBLKW1-59517/18/19/20/21-	0.22
	LABQC	SBLKW1-59517/18/19/20/21-	0.24
	LABQC	SBLKW1-59517/18/19/20/21-	0.28
	LABQC	SBLKW1-59517/18/19/20/21-	0.29
	LABQC	SBLKW1-59517/18/19/20/21-	0.03
	LABQC	SBLKW1-59517/18/19/20/21-	7
	LABQC	SBLKW1-59517/18/19/20/21-	0.25
	LABQC	SBLKW1-59517/18/19/20/21-	0
	LABQC	SBLKW1-59517/18/19/20/21-	0.27
	LABQC	SBLKW1-59517/18/19/20/21-	0.22
	LABQC	SBLKW1-59517/18/19/20/21-	1.8
	LABQC	SBLKW1-59517/18/19/20/21-	0.67
	LABQC	SBLKW1-59517/18/19/20/21-	0.27
	LABQC	SBLKW1-59517/18/19/20/21-	0.11
	LABQC	SBLKW1-59517/18/19/20/21-	0.23
	LABQC	SBLKW1-59517/18/19/20/21-	0.035
	LABQC	SBLKW1-59517/18/19/20/21-	0.32
	LABQC	SBLKW1-59517/18/19/20/21-	0
	LABQC	SBLKW1-59517/18/19/20/21-	0
	LABQC	SBLKW1-59517/18/19/20/21-	0.2
	LABQC	SBLKW1-59517/18/19/20/21-	0.34
	LABQC	SBLKW1-59517/18/19/20/21-	0.28
	LABQC	SBLKW1-59517/18/19/20/21-	3.9
	LABQC	SBLKW1-59517/18/19/20/21-	3.3
	LABQC	SBLKW1-59517/18/19/20/21-	0.2
	LABQC	SBLKW1-59517/18/19/20/21-	0.34
	LABQC	SBLKW1-59517/18/19/20/21-	1.2
	LABQC	SBLKW1-59517/18/19/20/21-	0.23
	LABQC	SBLKW1-59517/18/19/20/21-	0.31
	LABQC	SBLKW1-59517/18/19/20/21-	0.32
	LABQC	SBLKW1-59517/18/19/20/21-	0.23
	LABQC	SBLKW1-59517/18/19/20/21-	0.2
	LABQC	SBLKW1-59517/18/19/20/21-	0.3
	LABQC	SBLKW1-59517/18/19/20/21-	0.51
	LABQC	SBLKW1-59517/18/19/20/21-	0.09
	LABQC	SBLKW1-59517/18/19/20/21-	0.3
	LABQC	SBLKW1-59517/18/19/20/21-	0.27
	LABQC	SBLKW1-59517/18/19/20/21-	0.33
	LABQC	SBLKW1-59517/18/19/20/21-	0.34
	LABQC	SBLKW1-59517/18/19/20/21-	0.15

DATA_PF	STATION_ID	SAMPLE_NAME	METHOD_DETECTION_LIMIT
	LABQC	SBLKW1-59517/18/19/20/21-	0.1
	LABQC	SBLKW1-59517/18/19/20/21-	4.7
	LABQC	SBLKW1-59517/18/19/20/21-	0.28
	LABQC	SBLKW1-59517/18/19/20/21-	0.24
	LABQC	SBLKW1-59517/18/19/20/21-	0.27
	LABQC	SBLKW1-59517/18/19/20/21-	0.14
	LABQC	SBLKW1-59517/18/19/20/21-	0.12
	LABQC	SBLKW1-59517/18/19/20/21-	0.22
	LABQC	SBLKW1-59517/18/19/20/21-	0.24
	LABQC	SBLKW1-59517/18/19/20/21-	0.18
	LABQC	SBLKW1-59517/18/19/20/21-	0.47
	LABQC	SBLKW1-59517/18/19/20/21-	0.3
	LABQC	SBLKW1-59517/18/19/20/21-	0.33
	LABQC	SBLKW1-59517/18/19/20/21-	0
	LABQC	SBLKW1-59517/18/19/20/21-	0.59
	LABQC	SBLKW1-59517/18/19/20/21-	0.33
	LABQC	SBLKW1-59517/18/19/20/21-	0.32
	LABQC	SBLKW1-59517/18/19/20/21-	0.81
	LABQC	SBLKW1-59517/18/19/20/21-	1.4
	LABQC	SBLKW1-59517/18/19/20/21-	1.7
	LABQC	SBLKW1-59517/18/19/20/21-	0.22
	LABQC	SBLKW1-59517/18/19/20/21-	0.32
	LABQC	SBLKW1-59517/18/19/20/21-	0
	LABQC	SBLKW1-59517/18/19/20/21-	0.35
	LABQC	SBLKW1-59517/18/19/20/21-	0
	LABQC	SLCSS1-59661-59661A	0
	LABQC	SLCSS1-59661-59661A	0
	LABQC	SLCSS1-59661-59661A	0
	LABQC	SLCSS1-59661-59661A	0
	LABQC	SLCSS1-59661-59661A	0
	LABQC	SLCSS1-59661-59661A	0
	LABQC	SLCSS1-59761-59761	8.8
	LABQC	SLCSS1-59761-59761	11
	LABQC	SLCSS1-59761-59761	11
	LABQC	SLCSS1-59761-59761	11
	LABQC	SLCSS1-59761-59761	8.3
	LABQC	SLCSS1-59761-59761	0
	LABQC	SLCSS1-59761-59761	5.6
	LABQC	SLCSS1-59761-59761	9.7
	LABQC	SLCSS1-59761-59761	53
	LABQC	SLCSS1-59761-59761	30
	LABQC	SLCSS1-59761-59761	11
	LABQC	SLCSS1-59761-59761	17
	LABQC	SLCSS1-59761-59761	1.6
	LABQC	SLCSS1-59761-59761	10
	LABQC	SLCSS1-59761-59761	0

DATA_PF	STATION_ID	SAMPLE_NAME	METHOD_DETECTION_LIMIT
	LABQC	SLCSS1-59761-59761	0
	LABQC	SLCSS1-59761-59761	14
	LABQC	SLCSS1-59761-59761	13
	LABQC	SLCSS1-59761-59761	11
	LABQC	SLCSS1-59761-59761	16
	LABQC	SLCSS1-59761-59761	11
	LABQC	SLCSS1-59761-59761	9
	LABQC	SLCSS1-59761-59761	7.7
	LABQC	SLCSS1-59761-59761	9.9
	LABQC	SLCSS1-59761-59761	9.8
	LABQC	SLCSS1-59761-59761	16
	LABQC	SLCSS1-59761-59761	9.2
	LABQC	SLCSS1-59761-59761	6.6
	LABQC	SLCSS1-59761-59761	6.9
	LABQC	SLCSS1-59761-59761	10
	LABQC	SLCSS1-59761-59761	10
	LABQC	SLCSS1-59761-59761	11
	LABQC	SLCSS1-59761-59761	12
	LABQC	SLCSS1-59761-59761	10
	LABQC	SLCSS1-59761-59761	11
	LABQC	SLCSS1-59761-59761	11
	LABQC	SLCSS1-59761-59761	4.8
	LABQC	SLCSS1-59761-59761	11
	LABQC	SLCSS1-59761-59761	9.3
	LABQC	SLCSS1-59761-59761	11
	LABQC	SLCSS1-59761-59761	10
	LABQC	SLCSS1-59761-59761	16
	LABQC	SLCSS1-59761-59761	11
	LABQC	SLCSS1-59761-59761	13
	LABQC	SLCSS1-59761-59761	0
	LABQC	SLCSS1-59761-59761	22
	LABQC	SLCSS1-59761-59761	13
	LABQC	SLCSS1-59761-59761	59
	LABQC	SLCSS1-59761-59761	6.4
	LABQC	SLCSS1-59761-59761	11
	LABQC	SLCSS1-59761-59761	0
	LABQC	SLCSS1-59761-59761	0
	LABQC	SLCSS1-59850-59850	0
	LABQC	SLCSS1-59850-59850	2.8
	LABQC	SLCSS1-59850-59850	1
	LABQC	SLCSS1-59850-59850	1.2
	LABQC	SLCSS1-59850-59850	1.3
	LABQC	SLCSS1-59850-59850	1.3
	LABQC	SLCSS1-59850-59850	2.2
	LABQC	SLCSS1-59850-59850	2
	LABQC	SLCSS1-59850-59850	2.6

DATA_PF	STATION_ID	SAMPLE_NAME	METHOD_DETECTION_LIMIT
	LABQC	SLCSS1-59850-59850	1.4
	LABQC	SLCSS1-59850-59850	1.6
	LABQC	SLCSS1-59850-59850	2.5
	LABQC	SLCSS1-59850-59850	2.3
	LABQC	SLCSS1-59850-59850	2.2
	LABQC	SLCSS1-59850-59850	2.2
	LABQC	SLCSS1-59850-59850	2.5
	LABQC	SLCSS1-59850-59850	0
	LABQC	SLCSS1-59850-59850	1.3
	LABQC	SLCSS1-59850-59850	2.3
	LABQC	SLCSS1-59850-59850	0
	LABQC	SLCSW1-59517/18/19/20/21-	0.22
	LABQC	SLCSW1-59517/18/19/20/21-	0.24
	LABQC	SLCSW1-59517/18/19/20/21-	0.28
	LABQC	SLCSW1-59517/18/19/20/21-	0.29
	LABQC	SLCSW1-59517/18/19/20/21-	0.03
	LABQC	SLCSW1-59517/18/19/20/21-	0.25
	LABQC	SLCSW1-59517/18/19/20/21-	0
	LABQC	SLCSW1-59517/18/19/20/21-	0.27
	LABQC	SLCSW1-59517/18/19/20/21-	0.22
	LABQC	SLCSW1-59517/18/19/20/21-	1.8
	LABQC	SLCSW1-59517/18/19/20/21-	0.67
	LABQC	SLCSW1-59517/18/19/20/21-	0.27
	LABQC	SLCSW1-59517/18/19/20/21-	0.11
	LABQC	SLCSW1-59517/18/19/20/21-	0.23
	LABQC	SLCSW1-59517/18/19/20/21-	0.035
	LABQC	SLCSW1-59517/18/19/20/21-	0.32
	LABQC	SLCSW1-59517/18/19/20/21-	0
	LABQC	SLCSW1-59517/18/19/20/21-	0
	LABQC	SLCSW1-59517/18/19/20/21-	0.2
	LABQC	SLCSW1-59517/18/19/20/21-	0.34
	LABQC	SLCSW1-59517/18/19/20/21-	0.28
	LABQC	SLCSW1-59517/18/19/20/21-	0.2
	LABQC	SLCSW1-59517/18/19/20/21-	0.34
	LABQC	SLCSW1-59517/18/19/20/21-	1.2
	LABQC	SLCSW1-59517/18/19/20/21-	0.23
	LABQC	SLCSW1-59517/18/19/20/21-	0.31
	LABQC	SLCSW1-59517/18/19/20/21-	0.32
	LABQC	SLCSW1-59517/18/19/20/21-	0.23
	LABQC	SLCSW1-59517/18/19/20/21-	0.2
	LABQC	SLCSW1-59517/18/19/20/21-	0.3
	LABQC	SLCSW1-59517/18/19/20/21-	0.51
	LABQC	SLCSW1-59517/18/19/20/21-	0.3
	LABQC	SLCSW1-59517/18/19/20/21-	0.33
	LABQC	SLCSW1-59517/18/19/20/21-	0.34
	LABQC	SLCSW1-59517/18/19/20/21-	0.15

DATA_PF	STATION_ID	SAMPLE_NAME	METHOD_DETECTION_LIMIT
	LABQC	SLCSW1-59517/18/19/20/21-	0.1
	LABQC	SLCSW1-59517/18/19/20/21-	0.28
	LABQC	SLCSW1-59517/18/19/20/21-	0.24
	LABQC	SLCSW1-59517/18/19/20/21-	0.27
	LABQC	SLCSW1-59517/18/19/20/21-	0.14
	LABQC	SLCSW1-59517/18/19/20/21-	0.12
	LABQC	SLCSW1-59517/18/19/20/21-	0.22
	LABQC	SLCSW1-59517/18/19/20/21-	0.24
	LABQC	SLCSW1-59517/18/19/20/21-	0.18
	LABQC	SLCSW1-59517/18/19/20/21-	0.47
	LABQC	SLCSW1-59517/18/19/20/21-	0.3
	LABQC	SLCSW1-59517/18/19/20/21-	0.33
	LABQC	SLCSW1-59517/18/19/20/21-	0
	LABQC	SLCSW1-59517/18/19/20/21-	0.33
	LABQC	SLCSW1-59517/18/19/20/21-	0.32
	LABQC	SLCSW1-59517/18/19/20/21-	0.81
	LABQC	SLCSW1-59517/18/19/20/21-	0.22
	LABQC	SLCSW1-59517/18/19/20/21-	0.32
	LABQC	SLCSW1-59517/18/19/20/21-	0
	LABQC	SLCSW1-59517/18/19/20/21-	0
	SD021	SC14-SD021-0.0/0.5	1.7
	SD021	SC14-SD021-0.5/1.1	1.7
	SD047	SC14-SD047-0.0/0.5	0
	SD047	SC14-SD047-0.0/0.5	2
	SD047	SC14-SD047-0.0/0.5	29
	SD047	SC14-SD047-0.0/0.5	2.2
	SD047	SC14-SD047-0.0/0.5	1.6
	SD047	SC14-SD047-0.0/0.5	41
	SD047	SC14-SD047-0.0/0.5	16
	SD047	SC14-SD047-0.0/0.5	61
	SD047	SC14-SD047-0.0/0.5	2.9
	SD047	SC14-SD047-0.0/0.5	3.7
	SD047	SC14-SD047-0.0/0.5	47
	SD047	SC14-SD047-0.0/0.5	3.1
	SD047	SC14-SD047-0.0/0.5	22
	SD047	SC14-SD047-0.0/0.5	22
	SD047	SC14-SD047-0.0/0.5	3.1
	SD047	SC14-SD047-0.0/0.5	2.2
	SD047	SC14-SD047-0.0/0.5	0
	SD047	SC14-SD047-0.0/0.5	1.7
	SD047	SC14-SD047-0.0/0.5	16
	SD047	SC14-SD047-0.0/0.5	16
	SD047	SC14-SD047-0.0/0.5	0
	SD047	SC14-SD047-0.5/1.3	0
	SD047	SC14-SD047-0.5/1.3	1.5
	SD047	SC14-SD047-0.5/1.3	2.2

DATA_PF	STATION_ID	SAMPLE_NAME	METHOD_DETECTION_LIMIT
	SD047	SC14-SD047-0.5/1.3	1.7
	SD047	SC14-SD047-0.5/1.3	1.2
	SD047	SC14-SD047-0.5/1.3	30
	SD047	SC14-SD047-0.5/1.3	12
	SD047	SC14-SD047-0.5/1.3	46
	SD047	SC14-SD047-0.5/1.3	2.2
	SD047	SC14-SD047-0.5/1.3	28
	SD047	SC14-SD047-0.5/1.3	35
	SD047	SC14-SD047-0.5/1.3	2.4
	SD047	SC14-SD047-0.5/1.3	17
	SD047	SC14-SD047-0.5/1.3	1.7
	SD047	SC14-SD047-0.5/1.3	2.4
	SD047	SC14-SD047-0.5/1.3	1.7
	SD047	SC14-SD047-0.5/1.3	0
	SD047	SC14-SD047-0.5/1.3	1.7
	SD047	SC14-SD047-0.5/1.3	12
	SD047	SC14-SD047-0.5/1.3	12
	SD047	SC14-SD047-0.5/1.3	0
	SD048	SC14-SD048-0.0/0.5	0
	SD048	SC14-SD048-0.0/0.5	1.8
	SD048	SC14-SD048-0.0/0.5	2.4
	SD048	SC14-SD048-0.0/0.5	1.9
	SD048	SC14-SD048-0.0/0.5	1.3
	SD048	SC14-SD048-0.0/0.5	34
	SD048	SC14-SD048-0.0/0.5	13
	SD048	SC14-SD048-0.0/0.5	51
	SD048	SC14-SD048-0.0/0.5	2.6
	SD048	SC14-SD048-0.0/0.5	3.1
	SD048	SC14-SD048-0.0/0.5	39
	SD048	SC14-SD048-0.0/0.5	2.6
	SD048	SC14-SD048-0.0/0.5	19
	SD048	SC14-SD048-0.0/0.5	1.9
	SD048	SC14-SD048-0.0/0.5	2.6
	SD048	SC14-SD048-0.0/0.5	1.9
	SD048	SC14-SD048-0.0/0.5	0
	SD048	SC14-SD048-0.0/0.5	1.7
	SD048	SC14-SD048-0.0/0.5	13
	SD048	SC14-SD048-0.0/0.5	13
	SD048	SC14-SD048-0.0/0.5	0
	SD048	SC14-SD048-0.0/0.5R	0
	SD048	SC14-SD048-0.0/0.5R	1.8
	SD048	SC14-SD048-0.0/0.5R	2.3
	SD048	SC14-SD048-0.0/0.5R	1.8
	SD048	SC14-SD048-0.0/0.5R	1.3
	SD048	SC14-SD048-0.0/0.5R	33
	SD048	SC14-SD048-0.0/0.5R	1.3

DATA_PF	STATION_ID	SAMPLE_NAME	METHOD_DETECTION_LIMIT
	SD048	SC14-SD048-0.0/0.5R	49
	SD048	SC14-SD048-0.0/0.5R	2.5
	SD048	SC14-SD048-0.0/0.5R	3
	SD048	SC14-SD048-0.0/0.5R	3.8
	SD048	SC14-SD048-0.0/0.5R	2.5
	SD048	SC14-SD048-0.0/0.5R	18
	SD048	SC14-SD048-0.0/0.5R	1.8
	SD048	SC14-SD048-0.0/0.5R	2.5
	SD048	SC14-SD048-0.0/0.5R	1.8
	SD048	SC14-SD048-0.0/0.5R	0
	SD048	SC14-SD048-0.0/0.5R	1.7
	SD048	SC14-SD048-0.0/0.5R	13
	SD048	SC14-SD048-0.0/0.5R	13
	SD048	SC14-SD048-0.0/0.5R	0
	SD048	SC14-SD048-0.5/1.5	0
	SD048	SC14-SD048-0.5/1.5	1.7
	SD048	SC14-SD048-0.5/1.5	2.2
	SD048	SC14-SD048-0.5/1.5	1.7
	SD048	SC14-SD048-0.5/1.5	1.2
	SD048	SC14-SD048-0.5/1.5	3.1
	SD048	SC14-SD048-0.5/1.5	1.2
	SD048	SC14-SD048-0.5/1.5	4.7
	SD048	SC14-SD048-0.5/1.5	2.4
	SD048	SC14-SD048-0.5/1.5	2.9
	SD048	SC14-SD048-0.5/1.5	3.6
	SD048	SC14-SD048-0.5/1.5	2.4
	SD048	SC14-SD048-0.5/1.5	1.7
	SD048	SC14-SD048-0.5/1.5	1.7
	SD048	SC14-SD048-0.5/1.5	2.4
	SD048	SC14-SD048-0.5/1.5	1.7
	SD048	SC14-SD048-0.5/1.5	0
	SD048	SC14-SD048-0.5/1.5	1.7
	SD048	SC14-SD048-0.5/1.5	1.2
	SD048	SC14-SD048-0.5/1.5	12
	SD048	SC14-SD048-0.5/1.5	0
	SD049	SC14-SD049-0.0/0.5	0
	SD049	SC14-SD049-0.0/0.5	0.62
	SD049	SC14-SD049-0.0/0.5	0.87
	SD049	SC14-SD049-0.0/0.5	0.68
	SD049	SC14-SD049-0.0/0.5	0.48
	SD049	SC14-SD049-0.0/0.5	1.2
	SD049	SC14-SD049-0.0/0.5	0.48
	SD049	SC14-SD049-0.0/0.5	1.9
	SD049	SC14-SD049-0.0/0.5	0.87
	SD049	SC14-SD049-0.0/0.5	1.1
	SD049	SC14-SD049-0.0/0.5	1.4

DATA_PF	STATION_ID	SAMPLE_NAME	METHOD_DETECTION_LIMIT
	SD049	SC14-SD049-0.0/0.5	0.96
	SD049	SC14-SD049-0.0/0.5	6.8
	SD049	SC14-SD049-0.0/0.5	0.68
	SD049	SC14-SD049-0.0/0.5	0.96
	SD049	SC14-SD049-0.0/0.5	0.68
	SD049	SC14-SD049-0.0/0.5	0
	SD049	SC14-SD049-0.0/0.5	1.7
	SD049	SC14-SD049-0.0/0.5	0.48
	SD049	SC14-SD049-0.0/0.5	0.48
	SD049	SC14-SD049-0.0/0.5	0
	SD049	SC14-SD049-0.0/0.5MS	0
	SD049	SC14-SD049-0.0/0.5MS	0.99
	SD049	SC14-SD049-0.0/0.5MS	1.4
	SD049	SC14-SD049-0.0/0.5MS	1.1
	SD049	SC14-SD049-0.0/0.5MS	0.77
	SD049	SC14-SD049-0.0/0.5MS	2
	SD049	SC14-SD049-0.0/0.5MS	0.77
	SD049	SC14-SD049-0.0/0.5MS	3
	SD049	SC14-SD049-0.0/0.5MS	1.4
	SD049	SC14-SD049-0.0/0.5MS	1.8
	SD049	SC14-SD049-0.0/0.5MS	2.3
	SD049	SC14-SD049-0.0/0.5MS	1.5
	SD049	SC14-SD049-0.0/0.5MS	1.1
	SD049	SC14-SD049-0.0/0.5MS	1.1
	SD049	SC14-SD049-0.0/0.5MS	1.5
	SD049	SC14-SD049-0.0/0.5MS	1.1
	SD049	SC14-SD049-0.0/0.5MS	0
	SD049	SC14-SD049-0.0/0.5MS	0.77
	SD049	SC14-SD049-0.0/0.5MS	0.77
	SD049	SC14-SD049-0.0/0.5MS	0
	SD049	SC14-SD049-0.0/0.5SD	0
	SD049	SC14-SD049-0.0/0.5SD	1
	SD049	SC14-SD049-0.0/0.5SD	1.4
	SD049	SC14-SD049-0.0/0.5SD	1.1
	SD049	SC14-SD049-0.0/0.5SD	0.77
	SD049	SC14-SD049-0.0/0.5SD	2
	SD049	SC14-SD049-0.0/0.5SD	0.77
	SD049	SC14-SD049-0.0/0.5SD	3
	SD049	SC14-SD049-0.0/0.5SD	1.4
	SD049	SC14-SD049-0.0/0.5SD	1.8
	SD049	SC14-SD049-0.0/0.5SD	2.3
	SD049	SC14-SD049-0.0/0.5SD	1.5
	SD049	SC14-SD049-0.0/0.5SD	1.1
	SD049	SC14-SD049-0.0/0.5SD	1.1
	SD049	SC14-SD049-0.0/0.5SD	1.5
	SD049	SC14-SD049-0.0/0.5SD	1.1

DATA_PF	STATION_ID	SAMPLE_NAME	METHOD_DETECTION_LIMIT
	SD049	SC14-SD049-0.0/0.5SD	0
	SD049	SC14-SD049-0.0/0.5SD	0.77
	SD049	SC14-SD049-0.0/0.5SD	0.77
	SD049	SC14-SD049-0.0/0.5SD	0
	SD050	SC14-SD050-0.5/0.5	0
	SD050	SC14-SD050-0.5/0.5	0.69
	SD050	SC14-SD050-0.5/0.5	0.91
	SD050	SC14-SD050-0.5/0.5	0.7
	SD050	SC14-SD050-0.5/0.5	0.5
	SD050	SC14-SD050-0.5/0.5	1.3
	SD050	SC14-SD050-0.5/0.5	0.5
	SD050	SC14-SD050-0.5/0.5	19
	SD050	SC14-SD050-0.5/0.5	0.99
	SD050	SC14-SD050-0.5/0.5	1.2
	SD050	SC14-SD050-0.5/0.5	1.5
	SD050	SC14-SD050-0.5/0.5	0.99
	SD050	SC14-SD050-0.5/0.5	7
	SD050	SC14-SD050-0.5/0.5	0.7
	SD050	SC14-SD050-0.5/0.5	0.99
	SD050	SC14-SD050-0.5/0.5	0.7
	SD050	SC14-SD050-0.5/0.5	0
	SD050	SC14-SD050-0.5/0.5	1.7
	SD050	SC14-SD050-0.5/0.5	0.5
	SD050	SC14-SD050-0.5/0.5	5
	SD050	SC14-SD050-0.5/0.5	0
	SD050	SC14-SD050-0.5/1.7	1.7
	FIELDQC	EB001	0
	FIELDQC	EB001	0.013
	FIELDQC	EB001	0.013
	FIELDQC	EB001	0.013
	FIELDQC	EB001	0.013
	FIELDQC	EB001	0.034
	FIELDQC	EB001	0.013
	FIELDQC	EB001	0.016
	FIELDQC	EB001	0.024
	FIELDQC	EB001	0.016
	FIELDQC	EB001	0.031
	FIELDQC	EB001	0.016
	FIELDQC	EB001	0.016
	FIELDQC	EB001	0.013
	FIELDQC	EB001	0.016
	FIELDQC	EB001	0.013
	FIELDQC	EB001	0
	FIELDQC	EB001	0.034
	FIELDQC	EB001	0.024
	FIELDQC	EB001	0.013

DATA_PF	STATION_ID	SAMPLE_NAME	METHOD_DETECTION_LIMIT
	FIELDQC	EB001	0
	FIELDQC	EB001MS	0
	FIELDQC	EB001MS	0.13
	FIELDQC	EB001MS	0.13
	FIELDQC	EB001MS	0.13
	FIELDQC	EB001MS	0.13
	FIELDQC	EB001MS	0.34
	FIELDQC	EB001MS	0.13
	FIELDQC	EB001MS	0.16
	FIELDQC	EB001MS	0.24
	FIELDQC	EB001MS	0.16
	FIELDQC	EB001MS	0.31
	FIELDQC	EB001MS	0.16
	FIELDQC	EB001MS	0.13
	FIELDQC	EB001MS	0.16
	FIELDQC	EB001MS	0.13
	FIELDQC	EB001MS	0
	FIELDQC	EB001MS	0.24
	FIELDQC	EB001MS	0.13
	FIELDQC	EB001MS	0
	FIELDQC	EB001SD	0
	FIELDQC	EB001SD	0.13
	FIELDQC	EB001SD	0.13
	FIELDQC	EB001SD	0.13
	FIELDQC	EB001SD	0.34
	FIELDQC	EB001SD	0.13
	FIELDQC	EB001SD	0.16
	FIELDQC	EB001SD	0.24
	FIELDQC	EB001SD	0.16
	FIELDQC	EB001SD	0.31
	FIELDQC	EB001SD	0.16
	FIELDQC	EB001SD	0.13
	FIELDQC	EB001SD	0.16
	FIELDQC	EB001SD	0.13
	FIELDQC	EB001SD	0
	FIELDQC	EB001SD	0.24
	FIELDQC	EB001SD	0.13
	FIELDQC	EB001SD	0
	SD036	SC14-SD036-0.0/0.5	0
	SD036	SC14-SD036-0.0/0.5	0.63
	SD036	SC14-SD036-0.0/0.5	0.82
	SD036	SC14-SD036-0.0/0.5	0.64
	SD036	SC14-SD036-0.0/0.5	0.45
	SD036	SC14-SD036-0.0/0.5	1.2
	SD036	SC14-SD036-0.0/0.5	0.45

DATA_PF	STATION_ID	SAMPLE_NAME	METHOD_DETECTION_LIMIT
	SD036	SC14-SD036-0.0/0.5	1.7
	SD036	SC14-SD036-0.0/0.5	0.9
	SD036	SC14-SD036-0.0/0.5	1.1
	SD036	SC14-SD036-0.0/0.5	1.4
	SD036	SC14-SD036-0.0/0.5	0.9
	SD036	SC14-SD036-0.0/0.5	0.64
	SD036	SC14-SD036-0.0/0.5	0.64
	SD036	SC14-SD036-0.0/0.5	0.9
	SD036	SC14-SD036-0.0/0.5	0.64
	SD036	SC14-SD036-0.0/0.5	0
	SD036	SC14-SD036-0.0/0.5	1.7
	SD036	SC14-SD036-0.0/0.5	0.45
	SD036	SC14-SD036-0.0/0.5	0.45
	SD036	SC14-SD036-0.0/0.5	0
	SD036	SC14-SD036-0.5/2.0	0
	SD036	SC14-SD036-0.5/2.0	0.59
	SD036	SC14-SD036-0.5/2.0	0.84
	SD036	SC14-SD036-0.5/2.0	0.65
	SD036	SC14-SD036-0.5/2.0	0.46
	SD036	SC14-SD036-0.5/2.0	1.2
	SD036	SC14-SD036-0.5/2.0	0.46
	SD036	SC14-SD036-0.5/2.0	1.8
	SD036	SC14-SD036-0.5/2.0	0.84
	SD036	SC14-SD036-0.5/2.0	1.1
	SD036	SC14-SD036-0.5/2.0	1.4
	SD036	SC14-SD036-0.5/2.0	0.92
	SD036	SC14-SD036-0.5/2.0	6.5
	SD036	SC14-SD036-0.5/2.0	0.65
	SD036	SC14-SD036-0.5/2.0	0.92
	SD036	SC14-SD036-0.5/2.0	0.65
	SD036	SC14-SD036-0.5/2.0	0
	SD036	SC14-SD036-0.5/2.0	1.7
	SD036	SC14-SD036-0.5/2.0	0.46
	SD036	SC14-SD036-0.5/2.0	4.6
	SD036	SC14-SD036-0.5/2.0	0
	SD036	SC14-SD036-0.5/2.0MS	0
	SD036	SC14-SD036-0.5/2.0MS	0.99
	SD036	SC14-SD036-0.5/2.0MS	1.4
	SD036	SC14-SD036-0.5/2.0MS	1.1
	SD036	SC14-SD036-0.5/2.0MS	0.77
	SD036	SC14-SD036-0.5/2.0MS	2
	SD036	SC14-SD036-0.5/2.0MS	0.77
	SD036	SC14-SD036-0.5/2.0MS	3
	SD036	SC14-SD036-0.5/2.0MS	1.4
	SD036	SC14-SD036-0.5/2.0MS	1.8
	SD036	SC14-SD036-0.5/2.0MS	2.3

DATA_PF	STATION_ID	SAMPLE_NAME	METHOD_DETECTION_LIMIT
	SD036	SC14-SD036-0.5/2.0MS	1.5
	SD036	SC14-SD036-0.5/2.0MS	1.1
	SD036	SC14-SD036-0.5/2.0MS	1.1
	SD036	SC14-SD036-0.5/2.0MS	1.5
	SD036	SC14-SD036-0.5/2.0MS	1.1
	SD036	SC14-SD036-0.5/2.0MS	0
	SD036	SC14-SD036-0.5/2.0MS	0.77
	SD036	SC14-SD036-0.5/2.0MS	0.77
	SD036	SC14-SD036-0.5/2.0MS	0
	SD036	SC14-SD036-0.5/2.0SD	0
	SD036	SC14-SD036-0.5/2.0SD	0.99
	SD036	SC14-SD036-0.5/2.0SD	1.4
	SD036	SC14-SD036-0.5/2.0SD	1.1
	SD036	SC14-SD036-0.5/2.0SD	0.77
	SD036	SC14-SD036-0.5/2.0SD	2
	SD036	SC14-SD036-0.5/2.0SD	0.77
	SD036	SC14-SD036-0.5/2.0SD	3
	SD036	SC14-SD036-0.5/2.0SD	1.4
	SD036	SC14-SD036-0.5/2.0SD	1.8
	SD036	SC14-SD036-0.5/2.0SD	2.3
	SD036	SC14-SD036-0.5/2.0SD	1.5
	SD036	SC14-SD036-0.5/2.0SD	1.1
	SD036	SC14-SD036-0.5/2.0SD	1.1
	SD036	SC14-SD036-0.5/2.0SD	1.5
	SD036	SC14-SD036-0.5/2.0SD	1.1
	SD036	SC14-SD036-0.5/2.0SD	0
	SD036	SC14-SD036-0.5/2.0SD	0.77
	SD036	SC14-SD036-0.5/2.0SD	0.77
	SD036	SC14-SD036-0.5/2.0SD	0
	SD037	SC14-SD037-0.0/0.5	0
	SD037	SC14-SD037-0.0/0.5	0.63
	SD037	SC14-SD037-0.0/0.5	0.83
	SD037	SC14-SD037-0.0/0.5	0.64
	SD037	SC14-SD037-0.0/0.5	0.45
	SD037	SC14-SD037-0.0/0.5	1.2
	SD037	SC14-SD037-0.0/0.5	0.45
	SD037	SC14-SD037-0.0/0.5	1.8
	SD037	SC14-SD037-0.0/0.5	0.91
	SD037	SC14-SD037-0.0/0.5	1.1
	SD037	SC14-SD037-0.0/0.5	1.4
	SD037	SC14-SD037-0.0/0.5	0.91
	SD037	SC14-SD037-0.0/0.5	0.64
	SD037	SC14-SD037-0.0/0.5	0.64
	SD037	SC14-SD037-0.0/0.5	0.91
	SD037	SC14-SD037-0.0/0.5	0.64
	SD037	SC14-SD037-0.0/0.5	0

DATA_PF	STATION_ID	SAMPLE_NAME	METHOD_DETECTION_LIMIT
	SD037	SC14-SD037-0.0/0.5	1.7
	SD037	SC14-SD037-0.0/0.5	0.45
	SD037	SC14-SD037-0.0/0.5	0.45
	SD037	SC14-SD037-0.0/0.5	0
	SD037	SC14-SD037-0.5/1.15	0
	SD037	SC14-SD037-0.5/1.15	0.65
	SD037	SC14-SD037-0.5/1.15	0.86
	SD037	SC14-SD037-0.5/1.15	0.66
	SD037	SC14-SD037-0.5/1.15	0.47
	SD037	SC14-SD037-0.5/1.15	12
	SD037	SC14-SD037-0.5/1.15	4.7
	SD037	SC14-SD037-0.5/1.15	18
	SD037	SC14-SD037-0.5/1.15	0.94
	SD037	SC14-SD037-0.5/1.15	1.1
	SD037	SC14-SD037-0.5/1.15	14
	SD037	SC14-SD037-0.5/1.15	0.94
	SD037	SC14-SD037-0.5/1.15	6.6
	SD037	SC14-SD037-0.5/1.15	0.66
	SD037	SC14-SD037-0.5/1.15	0.94
	SD037	SC14-SD037-0.5/1.15	0.66
	SD037	SC14-SD037-0.5/1.15	0
	SD037	SC14-SD037-0.5/1.15	1.7
	SD037	SC14-SD037-0.5/1.15	4.7
	SD037	SC14-SD037-0.5/1.15	0
	SD044	SC14-SD044-0.0/0.5	0
	SD044	SC14-SD044-0.0/0.5	0.67
	SD044	SC14-SD044-0.0/0.5	0.88
	SD044	SC14-SD044-0.0/0.5	0.68
	SD044	SC14-SD044-0.0/0.5	0.48
	SD044	SC14-SD044-0.0/0.5	12
	SD044	SC14-SD044-0.0/0.5	0.48
	SD044	SC14-SD044-0.0/0.5	1.9
	SD044	SC14-SD044-0.0/0.5	0.97
	SD044	SC14-SD044-0.0/0.5	1.2
	SD044	SC14-SD044-0.0/0.5	1.5
	SD044	SC14-SD044-0.0/0.5	0.97
	SD044	SC14-SD044-0.0/0.5	6.8
	SD044	SC14-SD044-0.0/0.5	0.68
	SD044	SC14-SD044-0.0/0.5	0.97
	SD044	SC14-SD044-0.0/0.5	0.68
	SD044	SC14-SD044-0.0/0.5	0
	SD044	SC14-SD044-0.0/0.5	1.7
	SD044	SC14-SD044-0.0/0.5	0.48
	SD044	SC14-SD044-0.0/0.5	4.8
	SD044	SC14-SD044-0.0/0.5	0

DATA_PF	STATION_ID	SAMPLE_NAME	METHOD_DETECTION_LIMIT
	SD044	SC14-SD044-0.5/1.3	0
	SD044	SC14-SD044-0.5/1.3	0.66
	SD044	SC14-SD044-0.5/1.3	0.86
	SD044	SC14-SD044-0.5/1.3	0.67
	SD044	SC14-SD044-0.5/1.3	0.47
	SD044	SC14-SD044-0.5/1.3	1.2
	SD044	SC14-SD044-0.5/1.3	0.47
	SD044	SC14-SD044-0.5/1.3	1.8
	SD044	SC14-SD044-0.5/1.3	0.94
	SD044	SC14-SD044-0.5/1.3	1.1
	SD044	SC14-SD044-0.5/1.3	1.4
	SD044	SC14-SD044-0.5/1.3	0.94
	SD044	SC14-SD044-0.5/1.3	0.67
	SD044	SC14-SD044-0.5/1.3	0.67
	SD044	SC14-SD044-0.5/1.3	0.94
	SD044	SC14-SD044-0.5/1.3	0.67
	SD044	SC14-SD044-0.5/1.3	0
	SD044	SC14-SD044-0.5/1.3	1.7
	SD044	SC14-SD044-0.5/1.3	0.47
	SD044	SC14-SD044-0.5/1.3	0.47
	SD044	SC14-SD044-0.5/1.3	0
	SD044	SC14-SD044-0.5/1.8D	0
	SD044	SC14-SD044-0.5/1.8D	0.66
	SD044	SC14-SD044-0.5/1.8D	0.87
	SD044	SC14-SD044-0.5/1.8D	0.67
	SD044	SC14-SD044-0.5/1.8D	0.47
	SD044	SC14-SD044-0.5/1.8D	1.2
	SD044	SC14-SD044-0.5/1.8D	0.47
	SD044	SC14-SD044-0.5/1.8D	1.8
	SD044	SC14-SD044-0.5/1.8D	0.95
	SD044	SC14-SD044-0.5/1.8D	1.1
	SD044	SC14-SD044-0.5/1.8D	1.4
	SD044	SC14-SD044-0.5/1.8D	0.95
	SD044	SC14-SD044-0.5/1.8D	0.67
	SD044	SC14-SD044-0.5/1.8D	0.67
	SD044	SC14-SD044-0.5/1.8D	0.95
	SD044	SC14-SD044-0.5/1.8D	0.67
	SD044	SC14-SD044-0.5/1.8D	0
	SD044	SC14-SD044-0.5/1.8D	1.7
	SD044	SC14-SD044-0.5/1.8D	0.47
	SD044	SC14-SD044-0.5/1.8D	0.47
	SD044	SC14-SD044-0.5/1.8D	0
	SD045	SC14-SD045-0.0/0.5	0
	SD045	SC14-SD045-0.0/0.5	0.69
	SD045	SC14-SD045-0.0/0.5	0.91
	SD045	SC14-SD045-0.0/0.5	0.71

DATA_PF	STATION_ID	SAMPLE_NAME	METHOD_DETECTION_LIMIT
	SD045	SC14-SD045-0.0/0.5	0.5
	SD045	SC14-SD045-0.0/0.5	1.3
	SD045	SC14-SD045-0.0/0.5	0.5
	SD045	SC14-SD045-0.0/0.5	19
	SD045	SC14-SD045-0.0/0.5	1
	SD045	SC14-SD045-0.0/0.5	1.2
	SD045	SC14-SD045-0.0/0.5	1.5
	SD045	SC14-SD045-0.0/0.5	1
	SD045	SC14-SD045-0.0/0.5	7.1
	SD045	SC14-SD045-0.0/0.5	0.71
	SD045	SC14-SD045-0.0/0.5	1
	SD045	SC14-SD045-0.0/0.5	0.71
	SD045	SC14-SD045-0.0/0.5	0
	SD045	SC14-SD045-0.0/0.5	1.7
	SD045	SC14-SD045-0.0/0.5	0.5
	SD045	SC14-SD045-0.0/0.5	5
	SD045	SC14-SD045-0.0/0.5	0
	SD045	SC14-SD045-0.5/1.7	0
	SD045	SC14-SD045-0.5/1.7	0.67
	SD045	SC14-SD045-0.5/1.7	0.88
	SD045	SC14-SD045-0.5/1.7	0.68
	SD045	SC14-SD045-0.5/1.7	0.48
	SD045	SC14-SD045-0.5/1.7	12
	SD045	SC14-SD045-0.5/1.7	4.8
	SD045	SC14-SD045-0.5/1.7	19
	SD045	SC14-SD045-0.5/1.7	0.97
	SD045	SC14-SD045-0.5/1.7	11
	SD045	SC14-SD045-0.5/1.7	14
	SD045	SC14-SD045-0.5/1.7	0.97
	SD045	SC14-SD045-0.5/1.7	6.8
	SD045	SC14-SD045-0.5/1.7	0.68
	SD045	SC14-SD045-0.5/1.7	9.7
	SD045	SC14-SD045-0.5/1.7	0.68
	SD045	SC14-SD045-0.5/1.7	0
	SD045	SC14-SD045-0.5/1.7	1.7
	SD045	SC14-SD045-0.5/1.7	4.8
	SD045	SC14-SD045-0.5/1.7	4.8
	SD045	SC14-SD045-0.5/1.7	0
	LABQC	SBLKS1-59764-59764	0
	LABQC	SBLKS1-59764-59764	0.51
	LABQC	SBLKS1-59764-59764	0.72
	LABQC	SBLKS1-59764-59764	0.56
	LABQC	SBLKS1-59764-59764	0.4
	LABQC	SBLKS1-59764-59764	1
	LABQC	SBLKS1-59764-59764	0.4
	LABQC	SBLKS1-59764-59764	1.5

DATA_PF	STATION_ID	SAMPLE_NAME	METHOD_DETECTION_LIMIT
	LABQC	SBLKS1-59764-59764	0.72
	LABQC	SBLKS1-59764-59764	0.94
	LABQC	SBLKS1-59764-59764	1.2
	LABQC	SBLKS1-59764-59764	0.79
	LABQC	SBLKS1-59764-59764	0.56
	LABQC	SBLKS1-59764-59764	0.56
	LABQC	SBLKS1-59764-59764	0.79
	LABQC	SBLKS1-59764-59764	0.56
	LABQC	SBLKS1-59764-59764	0
	LABQC	SBLKS1-59764-59764	0.4
	LABQC	SBLKS1-59764-59764	0.4
	LABQC	SBLKS1-59764-59764	0
	LABQC	SBLKW1-59569-59569	0
	LABQC	SBLKW1-59569-59569	0.013
	LABQC	SBLKW1-59569-59569	0.013
	LABQC	SBLKW1-59569-59569	0.013
	LABQC	SBLKW1-59569-59569	0.013
	LABQC	SBLKW1-59569-59569	0.034
	LABQC	SBLKW1-59569-59569	0.013
	LABQC	SBLKW1-59569-59569	0.016
	LABQC	SBLKW1-59569-59569	0.024
	LABQC	SBLKW1-59569-59569	0.016
	LABQC	SBLKW1-59569-59569	0.031
	LABQC	SBLKW1-59569-59569	0.016
	LABQC	SBLKW1-59569-59569	0.016
	LABQC	SBLKW1-59569-59569	0.013
	LABQC	SBLKW1-59569-59569	0.016
	LABQC	SBLKW1-59569-59569	0.013
	LABQC	SBLKW1-59569-59569	0
	LABQC	SBLKW1-59569-59569	0.024
	LABQC	SBLKW1-59569-59569	0.013
	LABQC	SBLKW1-59569-59569	0
	LABQC	SLCSS1-59764-59764	0
	LABQC	SLCSS1-59764-59764	0.51
	LABQC	SLCSS1-59764-59764	0.72
	LABQC	SLCSS1-59764-59764	0.56
	LABQC	SLCSS1-59764-59764	0.4
	LABQC	SLCSS1-59764-59764	1
	LABQC	SLCSS1-59764-59764	0.4
	LABQC	SLCSS1-59764-59764	1.5
	LABQC	SLCSS1-59764-59764	0.72
	LABQC	SLCSS1-59764-59764	0.94
	LABQC	SLCSS1-59764-59764	1.2
	LABQC	SLCSS1-59764-59764	0.79
	LABQC	SLCSS1-59764-59764	0.56
	LABQC	SLCSS1-59764-59764	0.56

DATA_PF	STATION_ID	SAMPLE_NAME	METHOD_DETECTION_LIMIT
	LABQC	SLCSS1-59764-59764	0.79
	LABQC	SLCSS1-59764-59764	0.56
	LABQC	SLCSS1-59764-59764	0
	LABQC	SLCSS1-59764-59764	0.4
	LABQC	SLCSS1-59764-59764	0.4
	LABQC	SLCSS1-59764-59764	0
	LABQC	SLCSW1-59569-59569	0
	LABQC	SLCSW1-59569-59569	0.013
	LABQC	SLCSW1-59569-59569	0.013
	LABQC	SLCSW1-59569-59569	0.013
	LABQC	SLCSW1-59569-59569	0.013
	LABQC	SLCSW1-59569-59569	0.034
	LABQC	SLCSW1-59569-59569	0.013
	LABQC	SLCSW1-59569-59569	0.016
	LABQC	SLCSW1-59569-59569	0.024
	LABQC	SLCSW1-59569-59569	0.016
	LABQC	SLCSW1-59569-59569	0.031
	LABQC	SLCSW1-59569-59569	0.016
	LABQC	SLCSW1-59569-59569	0.013
	LABQC	SLCSW1-59569-59569	0.016
	LABQC	SLCSW1-59569-59569	0.013
	LABQC	SLCSW1-59569-59569	0
	LABQC	SLCSW1-59569-59569	0.024
	LABQC	SLCSW1-59569-59569	0.013
	LABQC	SLCSW1-59569-59569	0
	FIELDQC	EB001	0.14
	LABQC	WBLKW1-140617-R142914a	0.14
	LABQC	WLCSW1-140617-R142914a	0.14
	SD021	SC14-SD021-0.0/0.5	150
	SD021	SC14-SD021-0.5/1.1	130
	SD047	SC14-SD047-0.0/0.5	190
	SD047	SC14-SD047-0.5/1.3	140
	SD048	SC14-SD048-0.0/0.5	160
	SD048	SC14-SD048-0.0/0.5R	160
	SD048	SC14-SD048-0.5/1.5	140
	SD049	SC14-SD049-0.0/0.5	110
	SD049	SC14-SD049-0.0/0.5MS	93
	SD049	SC14-SD049-0.0/0.5SD	93
	SD050	SC14-SD050-0.5/0.5	120
	SD050	SC14-SD050-0.5/1.7	130
	SD036	SC14-SD036-0.0/0.5	110
	SD036	SC14-SD036-0.5/2.0	110
	SD036	SC14-SD036-0.5/2.0MS	93
	SD036	SC14-SD036-0.5/2.0SD	93
	SD037	SC14-SD037-0.0/0.5	110
	SD037	SC14-SD037-0.5/1.15	110

DATA_PF	STATION_ID	SAMPLE_NAME	METHOD_DETECTION_LIMIT
	SD044	SC14-SD044-0.0/0.5	120
	SD044	SC14-SD044-0.5/1.3	110
	SD044	SC14-SD044-0.5/1.8D	110
	SD045	SC14-SD045-0.0/0.5	120
	SD045	SC14-SD045-0.5/1.7	110
	LABQC	LCS-R142754-R142754	93
	LABQC	LCS-R142877-R142877	93
	LABQC	MB-R142754-R142754	93
	LABQC	MB-R142877-R142877	93

Attachment 3
Data Tables

TABLE 5
Analytical Results Table
Swan Creek Phase 2, Maumee River Area of Concern

	PECs	Region 5 RSLs		SC14-SD021-0.0/0.5 6/5/2014	SC14-SD021-0.5/1.1 6/5/2014	SC14-SD022-0.0/0.5 6/4/2014	SC14-SD023-0.0/0.5 6/4/2014	SC14-SD024-0.0/0.5 6/3/2014	SC14-SD024-0.5/2.0 6/3/2014	SC14-SD026-0.0/0.5 6/5/2014	SC14-SD026-0.5/2.0 6/5/2014	SC14-SD027-2.0/3.1 6/3/2014	SC14-SD02 0.0/0.5 6/3/2014
				Zone 1/2		Zone 1	Zone 1	Zone 1		Zone 1			Zone 1
Geochemical													
Clay (0.001 mm)			%	0 U	0 U	1.26	0 U	0 U	0 U	0 U	0 U	0 U	0
Clay (0.005 mm)			%	5.22	0.19	2.16	0.17	5.94	5.71	0.83	3.83	11.78	0
Gravel (19.0 mm)			%	99.93	99.99	99.78	99.51	99.99	99.47	99.99	99.94	99.95	98.89
Gravel (9.50 mm)			%	99.29	99.99	98.51	99.51	99.99	99.47	99.99	99.94	99.95	89.71
Gravel, Fine			%	96.37	98.66	93.63	87.71	99.21	88.05	99.63	98.67	91.64	73.56
Gravel, Medium			%	98.19	99.57	96.92	97.5	99.67	96.22	99.99	99.54	97.03	83.89
Sand, Coarse			%	83.3	53.6	43.54	27.83	96.91	62.06	81.06	87.85	66.87	25.74
Sand, Fine			%	22.57	8.93	3.87	4.51	49.56	35.54	14.8	25.67	45.86	7.3
Sand, Medium			%	48.58	16.67	13.69	9.95	91.77	53.33	42.37	52.7	53.98	11.58
Sand, Very Coarse			%	93.62	88.65	81.97	64.35	98.29	74.85	98.34	97.23	80.07	51.15
Sand, Very Fine			%	20.08	8.44	3.33	4.28	38.8	30.87	11.12	22.34	44.27	6.97
Silt			%	19.3	8.46	3.68	4.54	33.94	30.99	9.29	20.25	42.91	6.18
Metals													
ANTIMONY	--	--	ug/Kg	2,000 J	1,500 J								
ARSENIC	33,000	9,790	ug/Kg	6,100	6,500								
BARIUM	--	--	ug/Kg	110,000	68,000								
BERYLLIUM	--	--	ug/Kg	360 J	350 J								
CADMIUM	4,980	990	ug/Kg	**3,900**	**5,500**								
CHROMIUM	111,000	43,400	ug/Kg	29,000	22,000								
COBALT	--	50,000	ug/Kg	4,900	5,100								
COPPER	149,000	31,600	ug/Kg	**590,000**	**910,000**								
LEAD	128,000	35,800	ug/Kg	**230,000**	**340,000**								
MANGANESE	--	--	ug/Kg	200,000	170,000								
MERCURY	1,060	174	ug/Kg	**280**	**350**								
NICKEL	48,600	22,700	ug/Kg	18,000	17,000								
SELENIUM	--	--	ug/Kg	1,100 J	770 J								
SILVER	--	500	ug/Kg	**1,100 J**	**1,100 J**								
THALLIUM	--	--	ug/Kg	250 J	160 J								
VANADIUM	--	--	ug/Kg	11,000	9,400								
ZINC	459,000	121,000	ug/Kg	**290,000**	**480,000**								
PCBs													
AROCLOR 1016	--	--	ug/Kg	78 U	66 U	58 U	57 U	78 U	61 U	65 U	75 UJ	63 U	63
AROCLOR 1221	--	--	ug/Kg	78 U	66 U	58 U	57 U	78 U	61 U	65 U	75 UJ	63 U	63
AROCLOR 1232	--	--	ug/Kg	78 U	66 U	58 U	57 U	78 U	61 U	65 U	75 UJ	63 U	63
AROCLOR 1242	--	--	ug/Kg	4,000 J	66 U	170	400	2,400	61 U	1,300	1,600 J	63 U	1,300
AROCLOR 1248	--	--	ug/Kg	78 U	860	58 U	57 U	78 U	61 U	65 U	75 UJ	63 U	63
AROCLOR 1254	--	--	ug/Kg	50 U	42 U	38 U	37 U	50 U	39 U	42 U	49 UJ	41 U	40
AROCLOR 1260	--	--	ug/Kg	50 U	42 U	38 U	37 U	50 U	39 U	42 U	49 UJ	41 U	40

TABLE 5
Analytical Results Table
Swan Creek Phase 2, Maumee River Area of Concern

	PECs	Region 5 RSLs		SC14-SD021-0.0/0.5 6/5/2014	SC14-SD021-0.5/1.1 6/5/2014	SC14-SD022-0.0/0.5 6/4/2014	SC14-SD023-0.0/0.5 6/4/2014	SC14-SD024-0.0/0.5 6/3/2014	SC14-SD024-0.5/2.0 6/3/2014	SC14-SD026-0.0/0.5 6/5/2014	SC14-SD026-0.5/2.0 6/5/2014	SC14-SD027-2.0/3.1 6/3/2014	SC14-SD02 0.0/0.5 6/3/2014
				Zone 1/2		Zone 1	Zone 1	Zone 1		Zone 1			Zone 1
Aroclor 1262	--	--	ug/Kg	50 U	42 U	38 U	37 U	50 U	39 U	42 U	49 UJ	41 U	40
Aroclor 1268	--	--	ug/Kg	50 U	42 U	38 U	37 U	50 U	39 U	42 U	49 UJ	41 U	40
TOTAL PCBs[a]	676	59.8	ug/Kg	**4,000 J**	**860**	**170**	**400**	**2,400**	61 U	**1,300**	**1,600 J**	63 U	**1,300**
SVOCs													
1,2,4,5-TETRACHLOROBENZENE	--	1,252	ug/Kg										
1,2,4-TRICHLOROBENZENE	--	5,062	ug/Kg										
1,2-DICHLOROBENZENE	--	294	ug/Kg										
1,3-DICHLOROBENZENE	--	1,315	ug/Kg										
1,4-DICHLOROBENZENE	--	318	ug/Kg										
1-Methylnaphthalene	--	--	ug/Kg										
2,3,4,6-TETRACHLOROPHENOL	--	129	ug/Kg										
2,4,5-TRICHLOROPHENOL	--	--	ug/Kg										
2,4,6-TRICHLOROPHENOL	--	208	ug/Kg										
2,4-DICHLOROPHENOL	--	81.7	ug/Kg										
2,4-DIMETHYLPHENOL	--	304	ug/Kg										
2,4-DINITROPHENOL	--	6.2	ug/Kg										
2,4-DINITROTOLUENE	--	14.4	ug/Kg										
2,6-DICHLOROPHENOL	--	--	ug/Kg										
2,6-DINITROTOLUENE	--	39.8	ug/Kg										
2-CHLORONAPHTHALENE	--	417	ug/Kg										
2-CHLOROPHENOL	--	31.9	ug/Kg										
2-METHYLNAPHTHALENE	--	20.2	ug/Kg	**31,000**	**5,400**								
2-METHYLPHENOL	--	55.4	ug/Kg										
2-NITROANILINE	--	--	ug/Kg										
2-NITROPHENOL	--	--	ug/Kg										
3,3'-DICHLOROBENZIDINE	--	127	ug/Kg										
3,3'-DIMETHYLBENZIDINE	--	--	ug/Kg										
3-METHYLPHENOL	--	52.4	ug/Kg										
3-NITROANILINE	--	--	ug/Kg										
4,6-DINITRO-2-METHYLPHENOL	--	104	ug/Kg										
4-BROMOPHENYL PHENYL ETHER	--	1,550	ug/Kg										
4-CHLORO-3-METHYLPHENOL	--	388	ug/Kg										
4-CHLOROANILINE	--	146	ug/Kg										
4-CHLOROPHENYL PHENYL ETHER	--	--	ug/Kg										
4-METHYLPHENOL	--	20.2	ug/Kg										
4-NITROANILINE	--	--	ug/Kg										
4-NITROPHENOL	--	13.3	ug/Kg										
ACENAPHTHENE	--	6.71	ug/Kg	**110,000**	**43,000**								
ACENAPHTHYLENE	--	5.87	ug/Kg	**2,900**	**1,900**								

TABLE 5
Analytical Results Table
Swan Creek Phase 2, Maumee River Area of Concern

	PECs	Region 5 RSLs		SC14-SD021-0.0/0.5 6/5/2014 Zone 1/2	SC14-SD021-0.5/1.1 6/5/2014 Zone 1/2	SC14-SD022-0.0/0.5 6/4/2014 Zone 1	SC14-SD023-0.0/0.5 6/4/2014 Zone 1	SC14-SD024-0.0/0.5 6/3/2014 Zone 1	SC14-SD024-0.5/2.0 6/3/2014 Zone 1	SC14-SD026-0.0/0.5 6/5/2014 Zone 1	SC14-SD026-0.5/2.0 6/5/2014 Zone 1	SC14-SD027-2.0/3.1 6/3/2014	SC14-SD02 0.0/0.5 6/3/2014 Zone 1
ACETOPHENONE	--	--	ug/Kg										
ANILINE	--	0.31	ug/Kg										
ANTHRACENE	845	57.2	ug/Kg	**35,000**	**21,000**								
Benz[a]anthracene	1,050	108	ug/Kg	**26,000**	**12,000**								
BENZO(A)PYRENE	1,450	150	ug/Kg	**15,000**	**7,600**								
BENZO(B)FLUORANTHENE	--	10,400	ug/Kg	**19,000**	8,900								
BENZO(G,H,I)PERYLENE	--	170	ug/Kg	**6,200**	**3,100**								
BENZO(K)FLUORANTHENE	--	240	ug/Kg	**6,500**	**3,200**								
BENZYL ALCOHOL	--	1.04	ug/Kg										
BIS(2-CHLOROETHOXY)METHANE	--	--	ug/Kg										
Bis(2-chloroethyl)ether	--	3,520	ug/Kg										
BIS(2-ETHYLHEXYL)PHTHALATE	--	182	ug/Kg										
Butyl benzyl phthalate	--	1,970	ug/Kg										
CAPROLACTAM	--	--	ug/Kg										
CHRYSENE	1,290	166	ug/Kg	**22,000**	**10,000**								
DIBENZ(A,H)ANTHRACENE	--	33	ug/Kg	**2,500**	**1,000**								
DIBENZOFURAN	--	449	ug/Kg										
DIETHYL PHTHALATE	--	295	ug/Kg										
DIMETHYL PHTHALATE	--	--	ug/Kg										
DI-N-BUTYL PHTHALATE	--	1,114	ug/Kg										
DI-N-OCTYL PHTHALATE	--	40,600	ug/Kg										
FLUORANTHENE	2,230	423	ug/Kg	**130,000**	**51,000**								
FLUORENE	536	77.4	ug/Kg	**81,000**	**31,000**								
HEXACHLOROBENZENE	--	20	ug/Kg										
HEXACHLOROBUTADIENE	--	27	ug/Kg										
HEXACHLOROCYCLOPENTADIENE	--	901	ug/Kg										
HEXACHLOROETHANE	--	584	ug/Kg										
INDENO(1,2,3-CD)PYRENE	--	200	ug/Kg	**8,100**	**3,800**								
ISOPHORONE	--	432	ug/Kg										
NAPHTHALENE	561	176	ug/Kg	**460 J**	270 U								
NITROBENZENE	--	145	ug/Kg										
N-NITROSODIETHYLAMINE	--	22.8	ug/Kg										
N-NITROSODIMETHYLAMINE	--	--	ug/Kg										
N-Nitrosodi-n-propylamine	--	--	ug/Kg										
N-NITROSODIPHENYLAMINE	--	--	ug/Kg										
N-NITROSOMETHYLETHYLAMINE	--	--	ug/Kg										
N-NITROSOPYRROLIDINE	--	--	ug/Kg										
PENTACHLOROPHENOL	--	23,000	ug/Kg										
PHENANTHRENE	1,170	204	ug/Kg	**180,000**	**71,000**								

TABLE 5
Analytical Results Table
Swan Creek Phase 2, Maumee River Area of Concern

	PECs	Region 5 RSLs		SC14-SD021-0.0/0.5 6/5/2014	SC14-SD021-0.5/1.1 6/5/2014	SC14-SD022-0.0/0.5 6/4/2014	SC14-SD023-0.0/0.5 6/4/2014	SC14-SD024-0.0/0.5 6/3/2014	SC14-SD024-0.5/2.0 6/3/2014	SC14-SD026-0.0/0.5 6/5/2014	SC14-SD026-0.5/2.0 6/5/2014	SC14-SD027-2.0/3.1 6/3/2014	SC14-SD02 0.0/0.5 6/3/2014
				Zone 1/2		Zone 1	Zone 1	Zone 1		Zone 1			Zone 1
PHENOL	--	49.1	ug/Kg										
PYRENE	1,520	195	ug/Kg	**71,000**	**29,000**								
PYRIDINE	--	106	ug/Kg										
SVOC SIM													
2-METHYLNAPHTHALENE	--	20.2	ug/Kg										
ACENAPHTHENE	--	6.7	ug/Kg										
ACENAPHTHYLENE	--	5.9	ug/Kg										
ANTHRACENE	845	57.2	ug/Kg										
Benz[a]anthracene	1,050	108	ug/Kg										
BENZO(A)PYRENE	1,450	150	ug/Kg										
BENZO(B)FLUORANTHENE	--	1,040	ug/Kg										
BENZO(G,H,I)PERYLENE	--	170	ug/Kg										
BENZO(K)FLUORANTHENE	--	240	ug/Kg										
CHRYSENE	1,290	166	ug/Kg										
DIBENZ(A,H)ANTHRACENE	--	33	ug/Kg										
FLUORANTHENE	2,230	423	ug/Kg										
FLUORENE	536	77.4	ug/Kg										
INDENO(1,2,3-CD)PYRENE	--	200	ug/Kg										
NAPHTHALENE	561	176	ug/Kg										
PHENANTHRENE	1,170	204	ug/Kg										
PYRENE	1,520	195	ug/Kg										
PAH, Total[a]	22,300	--	ug/Kg	750,000	303,000								
Wet Chemistry													
DIESEL RANGE ORGANICS			ug/Kg	5,700,000	3,100,000								
Moisture			%	40	28	19	20	41	26	28	38	27	25
OIL & GREASE			mg/Kg	1,000	1,100								
Oil Range Organics			ug/Kg	4,700,000	2,800,000								
TOTAL ORGANIC CARBON (TOC)	--	--	mg/Kg	3.93	3.11								

Notes:
Highlighted results indicate an exceedence of PECs
Bold results indicate an exceedence of Region 5 RSLs
[a]All totals results were determined through the sum of the detections. Non detections were treated as zero.

TABLE 5
Analytical Results Table
Swan Creek Phase 2, Maumee River Area of Concern

	PECs	Region 5 RSLs		7-	SC14-SD027-0.5/2.0 6/3/2014	SC14-SD028-.05/2.0 6/3/2014	SC14-SD028-0.0/0.5 6/3/2014	SC14-SD028-2.0/2.6 6/3/2014	SC14-SD029-0.0/0.5 6/3/2014	SC14-SD029-0.5/2.0 6/3/2014	SC14-SD029-2.0/4.0 6/3/2014	SC14-SD029-4.0/5.2 6/3/2014	SC14-SD030-0.0/0.5 6/3/2014
							Zone 1				Zone 1		
Geochemical													
Clay (0.001 mm)			%	U	0 U	0 U	0 U	0 U	0 U	0 U	20.53	11.02	0 U
Clay (0.005 mm)			%	U	10.1	9.56	0 U	19.4	17.34	18.63	39.76	31.14	0 U
Gravel (19.0 mm)			%		99.84	99.99	100	100	99.97	99.86	99.99	99.96	100
Gravel (9.50 mm)			%		99.84	99.99	100	100	88.83	99.86	99.99	99.96	100
Gravel, Fine			%		92.96	95.97	99.67	99.64	87.42	92.75	99.41	94.71	99.86
Gravel, Medium			%		96.73	98.04	100	99.93	88.83	95.61	99.99	97.02	99.93
Sand, Coarse			%		77.39	93.01	92.04	97.9	83.2	87.02	96.37	88.53	96.85
Sand, Fine			%		40.41	61.49	43.12	85.6	72.04	78.98	78.14	70.28	91.97
Sand, Medium			%		59.49	87.25	65.8	95.68	80.51	85.28	94.1	84.06	93.24
Sand, Very Coarse			%		86.94	94.93	98.8	98.87	85.36	89.13	98.04	91.67	99.36
Sand, Very Fine			%		38.18	54.51	35.86	80.07	67.96	74.52	71.3	63.61	91.76
Silt			%		36.92	54.55	44.99	69.31	58.32	62.49	71.95	64.82	56.6
Metals													
ANTIMONY	--	--	ug/Kg										
ARSENIC	33,000	9,790	ug/Kg										
BARIUM	--	--	ug/Kg										
BERYLLIUM	--	--	ug/Kg										
CADMIUM	4,980	990	ug/Kg										
CHROMIUM	111,000	43,400	ug/Kg										
COBALT	--	50,000	ug/Kg										
COPPER	149,000	31,600	ug/Kg										
LEAD	128,000	35,800	ug/Kg										
MANGANESE	--	--	ug/Kg										
MERCURY	1,060	174	ug/Kg										
NICKEL	48,600	22,700	ug/Kg										
SELENIUM	--	--	ug/Kg										
SILVER	--	500	ug/Kg										
THALLIUM	--	--	ug/Kg										
VANADIUM	--	--	ug/Kg										
ZINC	459,000	121,000	ug/Kg										
PCBs													
AROCLOR 1016	--	--	ug/Kg	U	61 U	61 U	73 U	63 U	63 U	71 U	76 U	58 U	59 U
AROCLOR 1221	--	--	ug/Kg	U	61 U	61 U	73 U	63 U	63 U	71 U	76 U	58 U	59 U
AROCLOR 1232	--	--	ug/Kg	U	61 U	61 U	73 U	63 U	63 U	71 U	76 U	58 U	59 U
AROCLOR 1242	--	--	ug/Kg		61 UJ	61 U	810	63 U	310 J	71 U	76 U	58 U	1,800
AROCLOR 1248	--	--	ug/Kg	U	61 U	61 U	73 U	63 U	63 U	71 U	76 U	58 U	59 U
AROCLOR 1254	--	--	ug/Kg	U	39 U	39 U	47 U	41 U	890	46 U	49 U	38 U	38 U
AROCLOR 1260	--	--	ug/Kg	U	39 U	39 U	47 U	41 U	41 U	46 U	49 U	38 U	38 U

TABLE 5
Analytical Results Table
Swan Creek Phase 2, Maumee River Area of Concern

	PECs	Region 5 RSLs		7-	SC14-SD027-0.5/2.0 6/3/2014	SC14-SD028-.05/2.0 6/3/2014	SC14-SD028-0.0/0.5 6/3/2014	SC14-SD028-2.0/2.6 6/3/2014	SC14-SD029-0.0/0.5 6/3/2014	SC14-SD029-0.5/2.0 6/3/2014	SC14-SD029-2.0/4.0 6/3/2014	SC14-SD029-4.0/5.2 6/3/2014	SC14-SD030-0.0/0.5 6/3/2014
							Zone 1			Zone 1			
Aroclor 1262	--	--	ug/Kg	U	39 U	39 U	47 U	41 U	41 U	46 U	49 U	38 U	38 U
Aroclor 1268	--	--	ug/Kg	U	39 U	39 U	47 U	41 U	41 U	46 U	49 U	38 U	38 U
TOTAL PCBs[a]	676	59.8	ug/Kg		61 UJ	61 U	**810**	63 U	**1,200 J**	71 U	76 U	58 U	**1,800**
SVOCs													
1,2,4,5-TETRACHLOROBENZENE	--	1,252	ug/Kg										
1,2,4-TRICHLOROBENZENE	--	5,062	ug/Kg										
1,2-DICHLOROBENZENE	--	294	ug/Kg										
1,3-DICHLOROBENZENE	--	1,315	ug/Kg										
1,4-DICHLOROBENZENE	--	318	ug/Kg										
1-Methylnaphthalene	--	--	ug/Kg										
2,3,4,6-TETRACHLOROPHENOL	--	129	ug/Kg										
2,4,5-TRICHLOROPHENOL	--	--	ug/Kg										
2,4,6-TRICHLOROPHENOL	--	208	ug/Kg										
2,4-DICHLOROPHENOL	--	81.7	ug/Kg										
2,4-DIMETHYLPHENOL	--	304	ug/Kg										
2,4-DINITROPHENOL	--	6.2	ug/Kg										
2,4-DINITROTOLUENE	--	14.4	ug/Kg										
2,6-DICHLOROPHENOL	--	--	ug/Kg										
2,6-DINITROTOLUENE	--	39.8	ug/Kg										
2-CHLORONAPHTHALENE	--	417	ug/Kg										
2-CHLOROPHENOL	--	31.9	ug/Kg										
2-METHYLNAPHTHALENE	--	20.2	ug/Kg										
2-METHYLPHENOL	--	55.4	ug/Kg										
2-NITROANILINE	--	--	ug/Kg										
2-NITROPHENOL	--	--	ug/Kg										
3,3'-DICHLOROBENZIDINE	--	127	ug/Kg										
3,3'-DIMETHYLBENZIDINE	--	--	ug/Kg										
3-METHYLPHENOL	--	52.4	ug/Kg										
3-NITROANILINE	--	--	ug/Kg										
4,6-DINITRO-2-METHYLPHENOL	--	104	ug/Kg										
4-BROMOPHENYL PHENYL ETHER	--	1,550	ug/Kg										
4-CHLORO-3-METHYLPHENOL	--	388	ug/Kg										
4-CHLOROANILINE	--	146	ug/Kg										
4-CHLOROPHENYL PHENYL ETHER	--	--	ug/Kg										
4-METHYLPHENOL	--	20.2	ug/Kg										
4-NITROANILINE	--	--	ug/Kg										
4-NITROPHENOL	--	13.3	ug/Kg										
ACENAPHTHENE	--	6.71	ug/Kg										
ACENAPHTHYLENE	--	5.87	ug/Kg										

TABLE 5
Analytical Results Table
Swan Creek Phase 2, Maumee River Area of Concern

	PECs	Region 5 RSLs		7-	SC14-SD027-0.5/2.0 6/3/2014	SC14-SD028-.05/2.0 6/3/2014	SC14-SD028-0.0/0.5 6/3/2014	SC14-SD028-2.0/2.6 6/3/2014	SC14-SD029-0.0/0.5 6/3/2014	SC14-SD029-0.5/2.0 6/3/2014	SC14-SD029-2.0/4.0 6/3/2014	SC14-SD029-4.0/5.2 6/3/2014	SC14-SD030-0.0/0.5 6/3/2014
							Zone 1				Zone 1		
ACETOPHENONE	--	--	ug/Kg										
ANILINE	--	0.31	ug/Kg										
ANTHRACENE	845	57.2	ug/Kg										
Benz[a]anthracene	1,050	108	ug/Kg										
BENZO(A)PYRENE	1,450	150	ug/Kg										
BENZO(B)FLUORANTHENE	--	10,400	ug/Kg										
BENZO(G,H,I)PERYLENE	--	170	ug/Kg										
BENZO(K)FLUORANTHENE	--	240	ug/Kg										
BENZYL ALCOHOL	--	1.04	ug/Kg										
BIS(2-CHLOROETHOXY)METHANE	--	--	ug/Kg										
Bis(2-chloroethyl)ether	--	3,520	ug/Kg										
BIS(2-ETHYLHEXYL)PHTHALATE	--	182	ug/Kg										
Butyl benzyl phthalate	--	1,970	ug/Kg										
CAPROLACTAM	--	--	ug/Kg										
CHRYSENE	1,290	166	ug/Kg										
DIBENZ(A,H)ANTHRACENE	--	33	ug/Kg										
DIBENZOFURAN	--	449	ug/Kg										
DIETHYL PHTHALATE	--	295	ug/Kg										
DIMETHYL PHTHALATE	--	--	ug/Kg										
DI-N-BUTYL PHTHALATE	--	1,114	ug/Kg										
DI-N-OCTYL PHTHALATE	--	40,600	ug/Kg										
FLUORANTHENE	2,230	423	ug/Kg										
FLUORENE	536	77.4	ug/Kg										
HEXACHLOROBENZENE	--	20	ug/Kg										
HEXACHLOROBUTADIENE	--	27	ug/Kg										
HEXACHLOROCYCLOPENTADIENE	--	901	ug/Kg										
HEXACHLOROETHANE	--	584	ug/Kg										
INDENO(1,2,3-CD)PYRENE	--	200	ug/Kg										
ISOPHORONE	--	432	ug/Kg										
NAPHTHALENE	561	176	ug/Kg										
NITROBENZENE	--	145	ug/Kg										
N-NITROSODIETHYLAMINE	--	22.8	ug/Kg										
N-NITROSODIMETHYLAMINE	--	--	ug/Kg										
N-Nitrosodi-n-propylamine	--	--	ug/Kg										
N-NITROSODIPHENYLAMINE	--	--	ug/Kg										
N-NITROSOMETHYLETHYLAMINE	--	--	ug/Kg										
N-NITROSOPYRROLIDINE	--	--	ug/Kg										
PENTACHLOROPHENOL	--	23,000	ug/Kg										
PHENANTHRENE	1,170	204	ug/Kg										

TABLE 5
Analytical Results Table
Swan Creek Phase 2, Maumee River Area of Concern

	PECs	Region 5 RSLs	7-	SC14-SD027-0.5/2.0 6/3/2014	SC14-SD028-.05/2.0 6/3/2014	SC14-SD028-0.0/0.5 6/3/2014	SC14-SD028-2.0/2.6 6/3/2014	SC14-SD029-0.0/0.5 6/3/2014	SC14-SD029-0.5/2.0 6/3/2014	SC14-SD029-2.0/4.0 6/3/2014	SC14-SD029-4.0/5.2 6/3/2014	SC14-SD030-0.0/0.5 6/3/2014
						Zone 1				Zone 1		
PHENOL	--	49.1	ug/Kg									
PYRENE	1,520	195	ug/Kg									
PYRIDINE	--	106	ug/Kg									
SVOC SIM												
2-METHYLNAPHTHALENE	--	20.2	ug/Kg									
ACENAPHTHENE	--	6.7	ug/Kg									
ACENAPHTHYLENE	--	5.9	ug/Kg									
ANTHRACENE	845	57.2	ug/Kg									
Benz[a]anthracene	1,050	108	ug/Kg									
BENZO(A)PYRENE	1,450	150	ug/Kg									
BENZO(B)FLUORANTHENE	--	1,040	ug/Kg									
BENZO(G,H,I)PERYLENE	--	170	ug/Kg									
BENZO(K)FLUORANTHENE	--	240	ug/Kg									
CHRYSENE	1,290	166	ug/Kg									
DIBENZ(A,H)ANTHRACENE	--	33	ug/Kg									
FLUORANTHENE	2,230	423	ug/Kg									
FLUORENE	536	77.4	ug/Kg									
INDENO(1,2,3-CD)PYRENE	--	200	ug/Kg									
NAPHTHALENE	561	176	ug/Kg									
PHENANTHRENE	1,170	204	ug/Kg									
PYRENE	1,520	195	ug/Kg									
PAH, Total[a]	22,300	--	ug/Kg									
Wet Chemistry												
DIESEL RANGE ORGANICS			ug/Kg									
Moisture			%	25	25	37	27	28	36	38	22	21
OIL & GREASE			mg/Kg									
Oil Range Organics			ug/Kg									
TOTAL ORGANIC CARBON (TOC)	--	--	mg/Kg									

Notes:
Highlighted results indicate an exceedence of PECs
Bold results indicate an exceedence of Region 5 RSLs
[a]All totals results were determined through the sum of the detections. Non detections were treated as zero.

TABLE 5
Analytical Results Table
Swan Creek Phase 2, Maumee River Area of Concern

	PECs	Region 5 RSLs		SC14-SD030-0.5/2.0 6/3/2014 Zone 1	SC14-SD030-2.0/2.8 6/3/2014	SC14-SD031-0.0/0.5 6/3/2014	SC14-SD031-0.5/2.0 6/3/2014 Zone 1	SC14-SD031-2.0/2.8 6/3/2014	SC14-SD032-0.0/0.5 6/2/2014	SC14-SD032-0.5/2.0 6/2/2014 Zone 1	SC14-SD032-2.0/4.0 6/2/2014	SC14-SD033-0.0/0.5 6/2/2014	SC14-SD03 0.5/2.0 6/2/2014 Zone 1
Geochemical													
Clay (0.001 mm)			%	30.31	25.59	2.85	0 U	0 U	0 U	3.13	1.16	0 U	4.07
Clay (0.005 mm)			%	50.05	45.38	19.52	19.71	0.2	28.65	31.39	29.77	4.8	32.12
Gravel (19.0 mm)			%	100	99.98	99.98	100	99.92	100	100	99.97	99.93	100
Gravel (9.50 mm)			%	100	99.98	99.96	100	99.92	100	100	99.97	99.93	100
Gravel, Fine			%	99.78	98.1	98.59	100	94.95	100	99.78	98.41	95.59	100
Gravel, Medium			%	100	99.98	99.43	100	96.38	100	100	99.97	99.8	100
Sand, Coarse			%	96.75	94.48	95.15	97.89	52.59	99.26	97.16	93.81	48.02	94.47
Sand, Fine			%	88.02	87.57	56.54	83.29	12.51	96.97	91.52	89.51	35.3	90.53
Sand, Medium			%	94.74	92.15	89.86	95.14	18.92	98.85	94.62	92.3	40.48	93.07
Sand, Very Coarse			%	98.75	96.55	98.07	99.61	87.14	99.77	98.8	96.09	76.54	98.15
Sand, Very Fine			%	84.01	84.72	47.2	76.03	11.97	94.49	90.26	87.71	33.24	88.29
Silt			%	83.1	78.52	47.43	66.11	11.05	79.82	78.71	77.67	33.11	79.09
Metals													
ANTIMONY	--	--	ug/Kg										
ARSENIC	33,000	9,790	ug/Kg										
BARIUM	--	--	ug/Kg										
BERYLLIUM	--	--	ug/Kg										
CADMIUM	4,980	990	ug/Kg										
CHROMIUM	111,000	43,400	ug/Kg										
COBALT	--	50,000	ug/Kg										
COPPER	149,000	31,600	ug/Kg										
LEAD	128,000	35,800	ug/Kg										
MANGANESE	--	--	ug/Kg										
MERCURY	1,060	174	ug/Kg										
NICKEL	48,600	22,700	ug/Kg										
SELENIUM	--	--	ug/Kg										
SILVER	--	500	ug/Kg										
THALLIUM	--	--	ug/Kg										
VANADIUM	--	--	ug/Kg										
ZINC	459,000	121,000	ug/Kg										
PCBs													
AROCLOR 1016	--	--	ug/Kg	72 U	73 UJ	96 UJ	87 UJ	61 UJ	86 U	78 U	72 U	64 U	88
AROCLOR 1221	--	--	ug/Kg	72 U	73 UJ	96 UJ	87 UJ	61 UJ	86 U	78 U	72 U	64 U	88
AROCLOR 1232	--	--	ug/Kg	72 U	73 UJ	96 UJ	87 UJ	61 UJ	86 U	78 U	72 U	64 U	88
AROCLOR 1242	--	--	ug/Kg	72 U	73 UJ	1,000 J	1,300 J	3,500 J	86 U	78 U	72 U	3,700	88
AROCLOR 1248	--	--	ug/Kg	72 U	73 UJ	96 UJ	87 UJ	61 UJ	86 U	78 U	72 U	64 U	88
AROCLOR 1254	--	--	ug/Kg	46 UJ	47 UJ	62 UJ	56 UJ	39 UJ	55 U	51 U	46 U	42 U	57
AROCLOR 1260	--	--	ug/Kg	46 U	47 UJ	62 UJ	56 UJ	39 UJ	55 U	51 U	46 U	42 U	57

TABLE 5
Analytical Results Table
Swan Creek Phase 2, Maumee River Area of Concern

	PECs	Region 5 RSLs		SC14-SD030-0.5/2.0 6/3/2014 Zone 1	SC14-SD030-2.0/2.8 6/3/2014	SC14-SD031-0.0/0.5 6/3/2014	SC14-SD031-0.5/2.0 6/3/2014 Zone 1	SC14-SD031-2.0/2.8 6/3/2014	SC14-SD032-0.0/0.5 6/2/2014	SC14-SD032-0.5/2.0 6/2/2014 Zone 1	SC14-SD032-2.0/4.0 6/2/2014	SC14-SD033-0.0/0.5 6/2/2014	SC14-SD03 0.5/2.0 6/2/2014 Zone 1
Aroclor 1262	--	--	ug/Kg	46 U	47 UJ	62 UJ	56 UJ	39 UJ	55 U	51 U	46 U	42 U	57
Aroclor 1268	--	--	ug/Kg	46 U	47 UJ	62 UJ	56 UJ	39 UJ	55 U	51 U	46 U	42 U	57
TOTAL PCBs[a]	676	59.8	ug/Kg	72 UJ	73 UJ	**1,000 J**	**1,300 J**	**3,500 J**	86 U	78 U	72 U	**3,700**	88
SVOCs													
1,2,4,5-TETRACHLOROBENZENE	--	1,252	ug/Kg										
1,2,4-TRICHLOROBENZENE	--	5,062	ug/Kg										
1,2-DICHLOROBENZENE	--	294	ug/Kg										
1,3-DICHLOROBENZENE	--	1,315	ug/Kg										
1,4-DICHLOROBENZENE	--	318	ug/Kg										
1-Methylnaphthalene	--	--	ug/Kg										
2,3,4,6-TETRACHLOROPHENOL	--	129	ug/Kg										
2,4,5-TRICHLOROPHENOL	--	--	ug/Kg										
2,4,6-TRICHLOROPHENOL	--	208	ug/Kg										
2,4-DICHLOROPHENOL	--	81.7	ug/Kg										
2,4-DIMETHYLPHENOL	--	304	ug/Kg										
2,4-DINITROPHENOL	--	6.2	ug/Kg										
2,4-DINITROTOLUENE	--	14.4	ug/Kg										
2,6-DICHLOROPHENOL	--	--	ug/Kg										
2,6-DINITROTOLUENE	--	39.8	ug/Kg										
2-CHLORONAPHTHALENE	--	417	ug/Kg										
2-CHLOROPHENOL	--	31.9	ug/Kg										
2-METHYLNAPHTHALENE	--	20.2	ug/Kg										
2-METHYLPHENOL	--	55.4	ug/Kg										
2-NITROANILINE	--	--	ug/Kg										
2-NITROPHENOL	--	--	ug/Kg										
3,3'-DICHLOROBENZIDINE	--	127	ug/Kg										
3,3'-DIMETHYLBENZIDINE	--	--	ug/Kg										
3-METHYLPHENOL	--	52.4	ug/Kg										
3-NITROANILINE	--	--	ug/Kg										
4,6-DINITRO-2-METHYLPHENOL	--	104	ug/Kg										
4-BROMOPHENYL PHENYL ETHER	--	1,550	ug/Kg										
4-CHLORO-3-METHYLPHENOL	--	388	ug/Kg										
4-CHLOROANILINE	--	146	ug/Kg										
4-CHLOROPHENYL PHENYL ETHER	--	--	ug/Kg										
4-METHYLPHENOL	--	20.2	ug/Kg										
4-NITROANILINE	--	--	ug/Kg										
4-NITROPHENOL	--	13.3	ug/Kg										
ACENAPHTHENE	--	6.71	ug/Kg										
ACENAPHTHYLENE	--	5.87	ug/Kg										

TABLE 5
Analytical Results Table
Swan Creek Phase 2, Maumee River Area of Concern

	PECs	Region 5 RSLs		SC14-SD030-0.5/2.0 6/3/2014 Zone 1	SC14-SD030-2.0/2.8 6/3/2014	SC14-SD031-0.0/0.5 6/3/2014	SC14-SD031-0.5/2.0 6/3/2014 Zone 1	SC14-SD031-2.0/2.8 6/3/2014	SC14-SD032-0.0/0.5 6/2/2014	SC14-SD032-0.5/2.0 6/2/2014 Zone 1	SC14-SD032-2.0/4.0 6/2/2014	SC14-SD033-0.0/0.5 6/2/2014	SC14-SD03 0.5/2.0 6/2/2014 Zone 1
ACETOPHENONE	--	--	ug/Kg										
ANILINE	--	0.31	ug/Kg										
ANTHRACENE	845	57.2	ug/Kg										
Benz[a]anthracene	1,050	108	ug/Kg										
BENZO(A)PYRENE	1,450	150	ug/Kg										
BENZO(B)FLUORANTHENE	--	10,400	ug/Kg										
BENZO(G,H,I)PERYLENE	--	170	ug/Kg										
BENZO(K)FLUORANTHENE	--	240	ug/Kg										
BENZYL ALCOHOL	--	1.04	ug/Kg										
BIS(2-CHLOROETHOXY)METHANE	--	--	ug/Kg										
Bis(2-chloroethyl)ether	--	3,520	ug/Kg										
BIS(2-ETHYLHEXYL)PHTHALATE	--	182	ug/Kg										
Butyl benzyl phthalate	--	1,970	ug/Kg										
CAPROLACTAM	--	--	ug/Kg										
CHRYSENE	1,290	166	ug/Kg										
DIBENZ(A,H)ANTHRACENE	--	33	ug/Kg										
DIBENZOFURAN	--	449	ug/Kg										
DIETHYL PHTHALATE	--	295	ug/Kg										
DIMETHYL PHTHALATE	--	--	ug/Kg										
DI-N-BUTYL PHTHALATE	--	1,114	ug/Kg										
DI-N-OCTYL PHTHALATE	--	40,600	ug/Kg										
FLUORANTHENE	2,230	423	ug/Kg										
FLUORENE	536	77.4	ug/Kg										
HEXACHLOROBENZENE	--	20	ug/Kg										
HEXACHLOROBUTADIENE	--	27	ug/Kg										
HEXACHLOROCYCLOPENTADIENE	--	901	ug/Kg										
HEXACHLOROETHANE	--	584	ug/Kg										
INDENO(1,2,3-CD)PYRENE	--	200	ug/Kg										
ISOPHORONE	--	432	ug/Kg										
NAPHTHALENE	561	176	ug/Kg										
NITROBENZENE	--	145	ug/Kg										
N-NITROSODIETHYLAMINE	--	22.8	ug/Kg										
N-NITROSODIMETHYLAMINE	--	--	ug/Kg										
N-Nitrosodi-n-propylamine	--	--	ug/Kg										
N-NITROSODIPHENYLAMINE	--	--	ug/Kg										
N-NITROSOMETHYLETHYLAMINE	--	--	ug/Kg										
N-NITROSOPYRROLIDINE	--	--	ug/Kg										
PENTACHLOROPHENOL	--	23,000	ug/Kg										
PHENANTHRENE	1,170	204	ug/Kg										

TABLE 5
Analytical Results Table
Swan Creek Phase 2, Maumee River Area of Concern

	PECs	Region 5 RSLs		SC14-SD030-0.5/2.0 6/3/2014 Zone 1	SC14-SD030-2.0/2.8 6/3/2014	SC14-SD031-0.0/0.5 6/3/2014	SC14-SD031-0.5/2.0 6/3/2014 Zone 1	SC14-SD031-2.0/2.8 6/3/2014	SC14-SD032-0.0/0.5 6/2/2014	SC14-SD032-0.5/2.0 6/2/2014 Zone 1	SC14-SD032-2.0/4.0 6/2/2014	SC14-SD033-0.0/0.5 6/2/2014	SC14-SD03 0.5/2.0 6/2/2014 Zone 1
PHENOL	--	49.1	ug/Kg										
PYRENE	1,520	195	ug/Kg										
PYRIDINE	--	106	ug/Kg										
SVOC SIM													
2-METHYLNAPHTHALENE	--	20.2	ug/Kg										
ACENAPHTHENE	--	6.7	ug/Kg										
ACENAPHTHYLENE	--	5.9	ug/Kg										
ANTHRACENE	845	57.2	ug/Kg										
Benz[a]anthracene	1,050	108	ug/Kg										
BENZO(A)PYRENE	1,450	150	ug/Kg										
BENZO(B)FLUORANTHENE	--	1,040	ug/Kg										
BENZO(G,H,I)PERYLENE	--	170	ug/Kg										
BENZO(K)FLUORANTHENE	--	240	ug/Kg										
CHRYSENE	1,290	166	ug/Kg										
DIBENZ(A,H)ANTHRACENE	--	33	ug/Kg										
FLUORANTHENE	2,230	423	ug/Kg										
FLUORENE	536	77.4	ug/Kg										
INDENO(1,2,3-CD)PYRENE	--	200	ug/Kg										
NAPHTHALENE	561	176	ug/Kg										
PHENANTHRENE	1,170	204	ug/Kg										
PYRENE	1,520	195	ug/Kg										
PAH, Total[a]	22,300	--	ug/Kg										
Wet Chemistry													
DIESEL RANGE ORGANICS			ug/Kg										
Moisture			%	38	39	52	47	26	48	41	36	29	47
OIL & GREASE			mg/Kg										
Oil Range Organics			ug/Kg										
TOTAL ORGANIC CARBON (TOC)	--	--	mg/Kg										

Notes:
Highlighted results indicate an exceedence of PECs
Bold results indicate an exceedence of Region 5 RSLs
[a]All totals results were determined through the sum of the detections. Non detections were treated as zero.

TABLE 5
Analytical Results Table
Swan Creek Phase 2, Maumee River Area of Concern

	PECs	Region 5 RSLs		3-	SC14-SD033-2.0/4.0 6/2/2014	SC14-SD035-0.0/0.5 6/2/2014	SC14-SD035-0.5/1.0 6/2/2014	SC14-SD036-0.0/0.5 6/6/2014	SC14-SD036-0.5/2.0 6/6/2014	SC14-SD037-0.0/0.5 6/6/2014	SC14-SD037-0.5/1.15 6/6/2014	SC14-SD044-0.0/0.5 6/6/2014	SC14-SD044-0.5/1.3 6/6/2014
						Zone 1		Zone 2		Zone 2		Zone 2	
Geochemical													
Clay (0.001 mm)			%		2.05	0 U	0 U	0.1 U	0.1 U	0.1 U	0.34	0.54	0.1 U
Clay (0.005 mm)			%		28.75	0.25	15.65	0.65	0.43	0.1 U	1.52	1.87	1.51
Gravel (19.0 mm)			%		100	99.74	99.8	99.9	99.58	99.81	99.84	99.96	99.75
Gravel (9.50 mm)			%		100	99.74	99.8	99.9	97.31	99.81	99.26	99.96	99.75
Gravel, Fine			%		99.81	94.38	87.12	69.36	70.42	92.87	95.46	98.98	87.82
Gravel, Medium			%		100	98.39	96.95	85.98	86.58	99.45	98.31	99.87	97.27
Sand, Coarse			%		97.08	19.18	67.37	27.49	43.63	38.11	37.28	54.63	49.4
Sand, Fine			%		88.1	5.97	57.58	5.11	4.89	5.66	4.1	4.61	7.37
Sand, Medium			%		95.07	7	63.36	10.25	16.03	9.49	10.54	13.24	16.54
Sand, Very Coarse			%		98.89	63.99	74.81	51.08	59.19	74.31	81.68	93.19	74.9
Sand, Very Fine			%		84.01	5.81	55.95	4.74	4.33	5.36	3.78	4.05	6.86
Silt			%		73.45	4.95	47.16	5.12	3.27	5.68	3.5	4.09	5.97
Metals													
ANTIMONY	--	--	ug/Kg					140 J	250 J	200 J	470 J	82 J	160 J
ARSENIC	33,000	9,790	ug/Kg					3,100	4,000	4,000	5,400	3,300	3,200
BARIUM	--	--	ug/Kg					35,000	16,000 J	21,000	27,000	23,000	19,000 J
BERYLLIUM	--	--	ug/Kg					450 J	170 J	280 J	230 J	230 J	170 J
CADMIUM	4,980	990	ug/Kg					180 J	**1,100 J**	460 J	190 J	260 J	370 J
CHROMIUM	111,000	43,400	ug/Kg					5,000	5,200 J	5,000	7,600	5,500	5,300
COBALT	--	50,000	ug/Kg					3,300	4,400 J	3,800	4,000	3,700	2,900
COPPER	149,000	31,600	ug/Kg					12,000	**100,000**	23,000	13,000	14,000	**37,000**
LEAD	128,000	35,800	ug/Kg					16,000	**340,000**	**48,000**	22,000	22,000	25,000 J
MANGANESE	--	--	ug/Kg					300,000	210,000	250,000	250,000	190,000	190,000 J
MERCURY	1,060	174	ug/Kg					15 J	30	19 J	15 J	17 J	16 J
NICKEL	48,600	22,700	ug/Kg					6,900	9,700 J	8,000	9,500	7,900	7,600
SELENIUM	--	--	ug/Kg					730 J	590 J	1,000 J	910 J	1,000 J	640 J
SILVER	--	500	ug/Kg					17 U	38 J	99 J	48 J	8.3 U	8 U
THALLIUM	--	--	ug/Kg					63 J	97 J	200 J	130 J	72 J	55 J
VANADIUM	--	--	ug/Kg					5,700	7,300 J	7,300	7,000	7,000	6,900 J
ZINC	459,000	121,000	ug/Kg					35,000	**420,000**	56,000	34,000	53,000	43,000 J
PCBs													
AROCLOR 1016	--	--	ug/Kg	U	75 U	58 U	71 U	52 U	54 U	53 U	56 U	57 U	56 U
AROCLOR 1221	--	--	ug/Kg	U	75 U	58 U	71 U	52 U	54 U	53 U	56 U	57 U	56 U
AROCLOR 1232	--	--	ug/Kg	U	75 U	58 U	71 U	52 U	54 U	53 U	56 U	57 U	56 U
AROCLOR 1242	--	--	ug/Kg	U	75 U	4,400 J	560	52 U	70 J	58 J	60 J	62 J	89 J
AROCLOR 1248	--	--	ug/Kg	U	75 U	58 U	71 U	52 U	54 U	53 U	56 U	57 U	56 U
AROCLOR 1254	--	--	ug/Kg	U	49 U	37 U	46 U	34 U	35 U	34 U	36 U	37 U	36 U
AROCLOR 1260	--	--	ug/Kg	U	49 U	37 U	46 U	34 U	35 U	34 U	36 U	37 U	36 U

TABLE 5
Analytical Results Table
Swan Creek Phase 2, Maumee River Area of Concern

	PECs	Region 5 RSLs		3-	SC14-SD033-2.0/4.0 6/2/2014	SC14-SD035-0.0/0.5 6/2/2014	SC14-SD035-0.5/1.0 6/2/2014	SC14-SD036-0.0/0.5 6/6/2014	SC14-SD036-0.5/2.0 6/6/2014	SC14-SD037-0.0/0.5 6/6/2014	SC14-SD037-0.5/1.15 6/6/2014	SC14-SD044-0.0/0.5 6/6/2014	SC14-SD044-0.5/1.3 6/6/2014
						Zone 1		Zone 2		Zone 2		Zone 2	
Aroclor 1262	--	--	ug/Kg	U	49 U	37 U	46 U	34 U	35 U	34 U	36 U	37 U	36 U
Aroclor 1268	--	--	ug/Kg	U	49 U	37 U	46 U	34 U	35 U	34 U	36 U	37 U	36 U
TOTAL PCBs[a]	676	59.8	ug/Kg	U	75 U	**4,400 J**	**560**	52 U	**70 J**	58 J	**60 J**	**62 J**	**89 J**
SVOCs													
1,2,4,5-TETRACHLOROBENZENE	--	1,252	ug/Kg						110 U	110 U			120 U
1,2,4-TRICHLOROBENZENE	--	5,062	ug/Kg						10 U	10 U			10 U
1,2-DICHLOROBENZENE	--	294	ug/Kg						13 U	13 U			13 U
1,3-DICHLOROBENZENE	--	1,315	ug/Kg						13 U	13 U			13 U
1,4-DICHLOROBENZENE	--	318	ug/Kg						13 U	13 U			33 J
1-Methylnaphthalene	--	--	ug/Kg						22	18			23
2,3,4,6-TETRACHLOROPHENOL	--	129	ug/Kg						20 U	20 U			20 U
2,4,5-TRICHLOROPHENOL	--	--	ug/Kg						9.6 U	9.4 U			9.7 U
2,4,6-TRICHLOROPHENOL	--	208	ug/Kg						6.4 U	6.4 U			6.5 U
2,4-DICHLOROPHENOL	--	81.7	ug/Kg						11 U	11 U			11 U
2,4-DIMETHYLPHENOL	--	304	ug/Kg						61 U	61 U			62 U
2,4-DINITROPHENOL	--	6.2	ug/Kg						35 UJ	34 UJ			35 UJ
2,4-DINITROTOLUENE	--	14.4	ug/Kg						12 U	12 U			12 U
2,6-DICHLOROPHENOL	--	--	ug/Kg						10 U	10 U			11 U
2,6-DINITROTOLUENE	--	39.8	ug/Kg						20 U	20 U			20 U
2-CHLORONAPHTHALENE	--	417	ug/Kg						1.8 U	1.8 U			1.8 U
2-CHLOROPHENOL	--	31.9	ug/Kg						12 U	11 U			12 U
2-METHYLNAPHTHALENE	--	20.2	ug/Kg										
2-METHYLPHENOL	--	55.4	ug/Kg						16 UJ	15 UJ			16 UJ
2-NITROANILINE	--	--	ug/Kg						15 U	15 U			15 U
2-NITROPHENOL	--	--	ug/Kg						13 U	13 U			13 U
3,3'-DICHLOROBENZIDINE	--	127	ug/Kg						130 U	130 U			140 U
3,3'-DIMETHYLBENZIDINE	--	--	ug/Kg						98 U	97 U			100 U
3-METHYLPHENOL	--	52.4	ug/Kg						18 U	18 U			19 U
3-NITROANILINE	--	--	ug/Kg						13 U	13 U			13 U
4,6-DINITRO-2-METHYLPHENOL	--	104	ug/Kg						32 U	31 U			32 U
4-BROMOPHENYL PHENYL ETHER	--	1,550	ug/Kg						10 U	10 U			11 U
4-CHLORO-3-METHYLPHENOL	--	388	ug/Kg						8.9 U	8.7 U			9 U
4-CHLOROANILINE	--	146	ug/Kg						11 U	11 U			12 U
4-CHLOROPHENYL PHENYL ETHER	--	--	ug/Kg						11 U	11 U			11 U
4-METHYLPHENOL	--	20.2	ug/Kg						18 U	18 U			19 U
4-NITROANILINE	--	--	ug/Kg						11 U	10 U			11 U
4-NITROPHENOL	--	13.3	ug/Kg						7.6 U	7.5 U			7.7 U
ACENAPHTHENE	--	6.71	ug/Kg										
ACENAPHTHYLENE	--	5.87	ug/Kg										

TABLE 5
Analytical Results Table
Swan Creek Phase 2, Maumee River Area of Concern

	PECs	Region 5 RSLs	3-	SC14-SD033-2.0/4.0 6/2/2014	SC14-SD035-0.0/0.5 6/2/2014	SC14-SD035-0.5/1.0 6/2/2014	SC14-SD036-0.0/0.5 6/6/2014	SC14-SD036-0.5/2.0 6/6/2014	SC14-SD037-0.0/0.5 6/6/2014	SC14-SD037-0.5/1.15 6/6/2014	SC14-SD044-0.0/0.5 6/6/2014	SC14-SD044-0.5/1.3 6/6/2014
				Zone 1			Zone 2		Zone 2		Zone 2	
ACETOPHENONE	--	--	ug/Kg					5.7 U	5.6 U			5.8 U
ANILINE	--	0.31	ug/Kg					7.9 U	7.8 U			8 U
ANTHRACENE	845	57.2	ug/Kg									
Benz[a]anthracene	1,050	108	ug/Kg									
BENZO(A)PYRENE	1,450	150	ug/Kg									
BENZO(B)FLUORANTHENE	--	10,400	ug/Kg									
BENZO(G,H,I)PERYLENE	--	170	ug/Kg									
BENZO(K)FLUORANTHENE	--	240	ug/Kg									
BENZYL ALCOHOL	--	1.04	ug/Kg					15 U	15 U			15 U
BIS(2-CHLOROETHOXY)METHANE	--	--	ug/Kg					12 U	12 U			12 U
Bis(2-chloroethyl)ether	--	3,520	ug/Kg					12 U	12 U			12 U
BIS(2-ETHYLHEXYL)PHTHALATE	--	182	ug/Kg					13 U	12 U			**220 J**
Butyl benzyl phthalate	--	1,970	ug/Kg					14 U	14 U			15 U
CAPROLACTAM	--	--	ug/Kg					17 U	16 U			17 U
CHRYSENE	1,290	166	ug/Kg									
DIBENZ(A,H)ANTHRACENE	--	33	ug/Kg									
DIBENZOFURAN	--	449	ug/Kg					37 J	43 J			34 J
DIETHYL PHTHALATE	--	295	ug/Kg					12 U	12 U			12 U
DIMETHYL PHTHALATE	--	--	ug/Kg					13 U	13 U			13 U
DI-N-BUTYL PHTHALATE	--	1,114	ug/Kg					5.5 U	5.5 U			5.6 U
DI-N-OCTYL PHTHALATE	--	40,600	ug/Kg					12 U	12 U			13 U
FLUORANTHENE	2,230	423	ug/Kg									
FLUORENE	536	77.4	ug/Kg									
HEXACHLOROBENZENE	--	20	ug/Kg					11 U	11 U			11 U
HEXACHLOROBUTADIENE	--	27	ug/Kg					13 U	13 U			13 U
HEXACHLOROCYCLOPENTADIENE	--	901	ug/Kg					12 UJ	12 U			12 U
HEXACHLOROETHANE	--	584	ug/Kg					18 U	18 U			18 U
INDENO(1,2,3-CD)PYRENE	--	200	ug/Kg									
ISOPHORONE	--	432	ug/Kg					13 U	13 U			13 U
NAPHTHALENE	561	176	ug/Kg									
NITROBENZENE	--	145	ug/Kg					15 U	15 U			15 U
N-NITROSODIETHYLAMINE	--	22.8	ug/Kg					61 U	60 U			62 U
N-NITROSODIMETHYLAMINE	--	--	ug/Kg					25 U	25 U			26 U
N-Nitrosodi-n-propylamine	--	--	ug/Kg					15 U	14 U			15 U
N-NITROSODIPHENYLAMINE	--	--	ug/Kg					25 U	25 U			26 U
N-NITROSOMETHYLETHYLAMINE	--	--	ug/Kg					49 U	48 U			50 U
N-NITROSOPYRROLIDINE	--	--	ug/Kg					64 U	63 U			65 U
PENTACHLOROPHENOL	--	23,000	ug/Kg					7.4 U	7.3 U			7.5 U
PHENANTHRENE	1,170	204	ug/Kg									

TABLE 5
Analytical Results Table
Swan Creek Phase 2, Maumee River Area of Concern

	PECs	Region 5 RSLs	3-	SC14-SD033-2.0/4.0 6/2/2014	SC14-SD035-0.0/0.5 6/2/2014	SC14-SD035-0.5/1.0 6/2/2014	SC14-SD036-0.0/0.5 6/6/2014	SC14-SD036-0.5/2.0 6/6/2014	SC14-SD037-0.0/0.5 6/6/2014	SC14-SD037-0.5/1.15 6/6/2014	SC14-SD044-0.0/0.5 6/6/2014	SC14-SD044-0.5/1.3 6/6/2014
				Zone 1			Zone 2		Zone 2		Zone 2	
PHENOL	--	49.1	ug/Kg					13 U	13 U			13 U
PYRENE	1,520	195	ug/Kg									
PYRIDINE	--	106	ug/Kg					56 U	55 U			56 U
SVOC SIM												
2-METHYLNAPHTHALENE	--	20.2	ug/Kg				0.63 U	1.5	0.63 UJ	3.9	0.67 U	0.79 J
ACENAPHTHENE	--	6.7	ug/Kg				3.4	**9.3**	2.7 J	**34**	6.5	3.6
ACENAPHTHYLENE	--	5.9	ug/Kg				5.3	4.6	4.2 J	**7.1**	**11**	5.2
ANTHRACENE	845	57.2	ug/Kg				7.6	39 J	24	**91**	46	9.5
Benz[a]anthracene	1,050	108	ug/Kg				32	**110**	59	**230**	**150**	58
BENZO(A)PYRENE	1,450	150	ug/Kg				37	79	59	**210**	140	50
BENZO(B)FLUORANTHENE	--	1,040	ug/Kg				60	100 J	89	260	160	79
BENZO(G,H,I)PERYLENE	--	170	ug/Kg				28	30 J	35	87	57	27
BENZO(K)FLUORANTHENE	--	240	ug/Kg				16	37	26	66	73	30
CHRYSENE	1,290	166	ug/Kg				44	78 J	71	**210**	120	44
DIBENZ(A,H)ANTHRACENE	--	33	ug/Kg				5.3	8.5	8	23	14	5.6
FLUORANTHENE	2,230	423	ug/Kg				95	200 J	140	**700**	330	110
FLUORENE	536	77.4	ug/Kg				5.3	25	4.6 J	49	13	5.6
INDENO(1,2,3-CD)PYRENE	--	200	ug/Kg				32	36 J	43	120	75	32
NAPHTHALENE	561	176	ug/Kg				0.76 J	1.5 J	0.64 UJ	5.9	0.82 J	0.79 J
PHENANTHRENE	1,170	204	ug/Kg				69	150 J	39	**450**	150	37
PYRENE	1,520	195	ug/Kg				31	160 J	110	**530**	**260**	97
PAH, Total[a]	22,300	--	ug/Kg				472	1,070	710	3,080	1,610	600
Wet Chemistry												
DIESEL RANGE ORGANICS			ug/Kg				36,000	120,000	290,000	66,000	28,000	170,000
Moisture			%	41	23	33	14	15	14	16	20	16
OIL & GREASE			mg/Kg				190 J	150 J	110 J	250 J	120 U	110 U
Oil Range Organics			ug/Kg				42,000	230,000	340,000	90,000	33,000	180,000
TOTAL ORGANIC CARBON (TOC)	--	--	mg/Kg				1.37	1.35	1.21	1.33	1.24	1.02

Notes:
Highlighted results indicate an exceedence of PECs
Bold results indicate an exceedence of Region 5 RSLs
[a]All totals results were determined through the sum of the detections. Non detections were treated as zero.

TABLE 5
Analytical Results Table
Swan Creek Phase 2, Maumee River Area of Concern

	PECs	Region 5 RSLs		SC14-SD045-0.0/0.5 6/6/2014	SC14-SD045-0.5/1.7 6/6/2014	SC14-SD047-0.0/0.5 6/5/2014	SC14-SD047-0.5/1.3 6/5/2014	SC14-SD048-0.0/0.5 6/5/2014	SC14-SD048-0.5/1.5 6/5/2014	SC14-SD049-0.0/0.5 6/5/2014	SC14-SD050-0.0/0.5 6/5/2014	SC14-SD050-0.5/1.7 6/5/2014
				Zone 2		Zone 2		Zone 2		Zone 2	Zpne 2	
Geochemical												
Clay (0.001 mm)			%	0.1 U	0.1 U	0 U	0 U	0 U	0 U	0.99	0.2	0.37
Clay (0.005 mm)			%	1.41	0.99	8.43	2.94	12.02	2.61	2.06	1.51	6.8
Gravel (19.0 mm)			%	99.92	99.89	100	99.98	99.78	99.47	100	99.59	99.38
Gravel (9.50 mm)			%	99.74	99.74	100	99.98	99.78	90.81	100	97.43	99.38
Gravel, Fine			%	98.07	96.34	99.57	99.24	94.51	62.39	99.97	68.34	74.43
Gravel, Medium			%	99.6	99.21	99.9	99.98	97.57	83.04	100	84.8	90.65
Sand, Coarse			%	53.8	45.69	97.46	96.56	90.43	51.95	80.72	38.39	41.45
Sand, Fine			%	8.77	6.01	39.65	38.06	49.82	31.74	4.35	4.16	14.86
Sand, Medium			%	17.54	13.2	85.48	76.41	83.03	47.24	16.51	12.02	28.05
Sand, Very Coarse			%	88.8	89.11	98.69	98.57	92.7	54.85	99.61	55.87	59.28
Sand, Very Fine			%	8.01	5.54	35.12	32.97	38.16	28.21	3.68	3.88	13.2
Silt			%	8.85	4.47	30.48	25.56	40.91	28.99	3.86	3.7	17.57
Metals												
ANTIMONY	--	--	ug/Kg	130 J	130 J	400 J	530 J	2,300 J	13,000	190 J	460 J	9,400
ARSENIC	33,000	9,790	ug/Kg	5,500	4,600	4,900	4,400	9,600	**36,000**	2,000	5,400	**28,000**
BARIUM	--	--	ug/Kg	36,000	25,000	58,000	58,000	110,000	110,000	16,000 J	29,000	76,000
BERYLLIUM	--	--	ug/Kg	230 J	180 J	240 J	270 J	350 J	410 J	91 J	260 J	350 J
CADMIUM	4,980	990	ug/Kg	220 J	180 J	650 J	910 J	**8,600**	**9,000**	590 J	410 J	**4,400**
CHROMIUM	111,000	43,400	ug/Kg	5,700	5,400	16,000	13,000	**52,000**	36,000	4,300	7,200	13,000
COBALT	--	50,000	ug/Kg	4,300	4,200	5,600	4,900	7,500	9,100	2,600	3,100	5,700
COPPER	149,000	31,600	ug/Kg	29,000	14,000	**43,000**	**81,000**	**210,000**	**180,000**	**36,000**	20,000	**360,000**
LEAD	128,000	35,800	ug/Kg	18,000	24,000	**42,000**	**48,000**	**320,000**	**470,000**	19,000 J	**40,000**	**810,000**
MANGANESE	--	--	ug/Kg	450,000	260,000	310,000	320,000	190,000	380,000	120,000	220,000	270,000
MERCURY	1,060	174	ug/Kg	28	22 J	58	93	**830 J**	**870**	23 J	33	**890**
NICKEL	48,600	22,700	ug/Kg	9,800	8,600	17,000	14,000	**28,000**	**28,000**	4,700	7,100	19,000
SELENIUM	--	--	ug/Kg	1,100 J	840 J	580 J	1,400 J	1,900 J	1,600 J	370 J	830 J	1,600 J
SILVER	--	500	ug/Kg	42 J	39 J	58 J	130 J	**2,500 J**	**2,100 J**	25 U	120 J	**750 J**
THALLIUM	--	--	ug/Kg	110 J	120 J	140 J	140 J	170 J	230 J	48 U	240 J	260 J
VANADIUM	--	--	ug/Kg	8,200	7,300	14,000	12,000	14,000	16,000	4,400 J	6,200	10,000
ZINC	459,000	121,000	ug/Kg	60,000	44,000	**130,000**	110,000	**370,000**	**390,000**	100,000	40,000	**520,000**
PCBs												
AROCLOR 1016	--	--	ug/Kg	59 U	58 U	94 UJ	72 UJ	77 UJ	71 UJ	56 UJ	57 UJ	64 UJ
AROCLOR 1221	--	--	ug/Kg	59 U	58 U	94 UJ	72 UJ	77 UJ	71 UJ	56 UJ	57 UJ	64 UJ
AROCLOR 1232	--	--	ug/Kg	59 U	58 U	94 UJ	72 UJ	77 UJ	71 UJ	56 UJ	57 UJ	64 UJ
AROCLOR 1242	--	--	ug/Kg	74 J	82 J	94 UJ	72 UJ	77 UJ	71 UJ	56 UJ	57 UJ	64 UJ
AROCLOR 1248	--	--	ug/Kg	59 U	58 U	280 J	150 J	1,800 J	610 J	110 J	170 J	64 UJ
AROCLOR 1254	--	--	ug/Kg	38 U	37 U	60 UJ	46 UJ	50 UJ	46 UJ	36 UJ	37 UJ	41 UJ
AROCLOR 1260	--	--	ug/Kg	38 U	37 U	60 UJ	46 UJ	50 UJ	46 UJ	36 UJ	37 UJ	41 UJ

TABLE 5
Analytical Results Table
Swan Creek Phase 2, Maumee River Area of Concern

	PECs	Region 5 RSLs		SC14-SD045-0.0/0.5 6/6/2014	SC14-SD045-0.5/1.7 6/6/2014	SC14-SD047-0.0/0.5 6/5/2014	SC14-SD047-0.5/1.3 6/5/2014	SC14-SD048-0.0/0.5 6/5/2014	SC14-SD048-0.5/1.5 6/5/2014	SC14-SD049-0.0/0.5 6/5/2014	SC14-SD050-0.0/0.5 6/5/2014	SC14-SD050-0.5/1.7 6/5/2014
				Zone 2		Zone 2		Zone 2		Zone 2	Zpne 2	
Aroclor 1262	--	--	ug/Kg	38 U	37 U	60 UJ	46 UJ	50 UJ	46 UJ	36 UJ	37 UJ	41 UJ
Aroclor 1268	--	--	ug/Kg	38 U	37 U	60 UJ	46 UJ	50 UJ	46 UJ	36 UJ	37 UJ	41 UJ
TOTAL PCBs[a]	676	59.8	ug/Kg	**74 J**	**82 J**	**280 J**	**150 J**	**1,800 J**	**610 J**	**110 J**	**170 J**	64 UJ
SVOCs												
1,2,4,5-TETRACHLOROBENZENE	--	1,252	ug/Kg		120 U			330 U			120 U	
1,2,4-TRICHLOROBENZENE	--	5,062	ug/Kg		11 U			29 U			11 U	
1,2-DICHLOROBENZENE	--	294	ug/Kg		14 U			38 U			14 U	
1,3-DICHLOROBENZENE	--	1,315	ug/Kg		14 U			37 U			14 U	
1,4-DICHLOROBENZENE	--	318	ug/Kg		13 U			130 J			39 J	
1-Methylnaphthalene	--	--	ug/Kg		2.8 U			230			54	
2,3,4,6-TETRACHLOROPHENOL	--	129	ug/Kg		21 U			57 U			21 U	
2,4,5-TRICHLOROPHENOL	--	--	ug/Kg		10 U			27 U			10 U	
2,4,6-TRICHLOROPHENOL	--	208	ug/Kg		6.7 U			18 U			6.9 U	
2,4-DICHLOROPHENOL	--	81.7	ug/Kg		12 U			32 U			12 U	
2,4-DIMETHYLPHENOL	--	304	ug/Kg		64 U			180 U			66 U	
2,4-DINITROPHENOL	--	6.2	ug/Kg		36 UJ			99 U			37 U	
2,4-DINITROTOLUENE	--	14.4	ug/Kg		13 U			**350 J**			13 U	
2,6-DICHLOROPHENOL	--	--	ug/Kg		11 U			83 J			11 U	
2,6-DINITROTOLUENE	--	39.8	ug/Kg		21 U			57 U			21 UJ	
2-CHLORONAPHTHALENE	--	417	ug/Kg		1.9 U			5.2 U			1.9 U	
2-CHLOROPHENOL	--	31.9	ug/Kg		12 U			33 U			12 U	
2-METHYLNAPHTHALENE	--	20.2	ug/Kg									**57,000**
2-METHYLPHENOL	--	55.4	ug/Kg		16 UJ			45 U			17 U	
2-NITROANILINE	--	--	ug/Kg		16 U			840			16 UJ	
2-NITROPHENOL	--	--	ug/Kg		13 U			380 J			14 U	
3,3'-DICHLOROBENZIDINE	--	127	ug/Kg		140 U			380 U			140 U	
3,3'-DIMETHYLBENZIDINE	--	--	ug/Kg		100 U			280 U			100 U	
3-METHYLPHENOL	--	52.4	ug/Kg		19 U			**220 J**			32 J	
3-NITROANILINE	--	--	ug/Kg		13 U			37 U			14 U	
4,6-DINITRO-2-METHYLPHENOL	--	104	ug/Kg		33 U			91 U			34 U	
4-BROMOPHENYL PHENYL ETHER	--	1,550	ug/Kg		11 U			30 U			11 U	
4-CHLORO-3-METHYLPHENOL	--	388	ug/Kg		9.2 U			25 U			9.5 U	
4-CHLOROANILINE	--	146	ug/Kg		12 U			33 U			12 U	
4-CHLOROPHENYL PHENYL ETHER	--	--	ug/Kg		12 U			32 U			12 U	
4-METHYLPHENOL	--	20.2	ug/Kg		19 U			**220 J**			**32 J**	
4-NITROANILINE	--	--	ug/Kg		11 U			30 U			11 U	
4-NITROPHENOL	--	13.3	ug/Kg		7.9 U			22 U			8.1 UJ	
ACENAPHTHENE	--	6.71	ug/Kg									**37,000**
ACENAPHTHYLENE	--	5.87	ug/Kg									**5,600**

TABLE 5
Analytical Results Table
Swan Creek Phase 2, Maumee River Area of Concern

	PECs	Region 5 RSLs		SC14-SD045-0.0/0.5 6/6/2014	SC14-SD045-0.5/1.7 6/6/2014	SC14-SD047-0.0/0.5 6/5/2014	SC14-SD047-0.5/1.3 6/5/2014	SC14-SD048-0.0/0.5 6/5/2014	SC14-SD048-0.5/1.5 6/5/2014	SC14-SD049-0.0/0.5 6/5/2014	SC14-SD050-0.0/0.5 6/5/2014	SC14-SD050-0.5/1.7 6/5/2014
				Zone 2		Zone 2		Zone 2		Zone 2	Zone 2	Zone 2
ACETOPHENONE	--	--	ug/Kg		6 U			16 U			15 J	
ANILINE	--	0.31	ug/Kg		8.3 U			23 U			8.5 UJ	
ANTHRACENE	845	57.2	ug/Kg									**23,000**
Benz[a]anthracene	1,050	108	ug/Kg									**12,000**
BENZO(A)PYRENE	1,450	150	ug/Kg									**7,300**
BENZO(B)FLUORANTHENE	--	10,400	ug/Kg									6,500
BENZO(G,H,I)PERYLENE	--	170	ug/Kg									**3,200**
BENZO(K)FLUORANTHENE	--	240	ug/Kg									**2,400**
BENZYL ALCOHOL	--	1.04	ug/Kg		15 U			42 U			16 U	
BIS(2-CHLOROETHOXY)METHANE	--	--	ug/Kg		13 U			34 U			13 U	
Bis(2-chloroethyl)ether	--	3,520	ug/Kg		13 U			34 U			13 U	
BIS(2-ETHYLHEXYL)PHTHALATE	--	182	ug/Kg		87 J			**3,600**			**470**	
Butyl benzyl phthalate	--	1,970	ug/Kg		15 U			41 U			15 U	
CAPROLACTAM	--	--	ug/Kg		17 U			1,600 J			18 U	
CHRYSENE	1,290	166	ug/Kg									**8,600**
DIBENZ(A,H)ANTHRACENE	--	33	ug/Kg									**1,300 J**
DIBENZOFURAN	--	449	ug/Kg		12 U			34 U			85 J	
DIETHYL PHTHALATE	--	295	ug/Kg		13 U			35 U			13 U	
DIMETHYL PHTHALATE	--	--	ug/Kg		13 U			37 U			14 U	
DI-N-BUTYL PHTHALATE	--	1,114	ug/Kg		5.8 U			330 J			33 J	
DI-N-OCTYL PHTHALATE	--	40,600	ug/Kg		13 U			35 U			13 U	
FLUORANTHENE	2,230	423	ug/Kg									**30,000**
FLUORENE	536	77.4	ug/Kg									**39,000**
HEXACHLOROBENZENE	--	20	ug/Kg		11 U			31 U			11 U	
HEXACHLOROBUTADIENE	--	27	ug/Kg		13 U			37 U			14 U	
HEXACHLOROCYCLOPENTADIENE	--	901	ug/Kg		13 U			34 U			13 U	
HEXACHLOROETHANE	--	584	ug/Kg		19 U			51 U			19 U	
INDENO(1,2,3-CD)PYRENE	--	200	ug/Kg									**3,200**
ISOPHORONE	--	432	ug/Kg		13 U			37 U			14 U	
NAPHTHALENE	561	176	ug/Kg									**6,300**
NITROBENZENE	--	145	ug/Kg		15 U			42 U			16 U	
N-NITROSODIETHYLAMINE	--	22.8	ug/Kg		63 U			170 U			65 U	
N-NITROSODIMETHYLAMINE	--	--	ug/Kg		27 U			73 U			27 U	
N-Nitrosodi-n-propylamine	--	--	ug/Kg		15 U			42 U			16 U	
N-NITROSODIPHENYLAMINE	--	--	ug/Kg		27 U			73 U			27 U	
N-NITROSOMETHYLETHYLAMINE	--	--	ug/Kg		51 U			140 U			52 U	
N-NITROSOPYRROLIDINE	--	--	ug/Kg		67 U			180 U			68 U	
PENTACHLOROPHENOL	--	23,000	ug/Kg		7.7 U			21 U			7.9 U	
PHENANTHRENE	1,170	204	ug/Kg									**85,000**

TABLE 5
Analytical Results Table
Swan Creek Phase 2, Maumee River Area of Concern

	PECs	Region 5 RSLs		SC14-SD045-0.0/0.5 6/6/2014	SC14-SD045-0.5/1.7 6/6/2014	SC14-SD047-0.0/0.5 6/5/2014	SC14-SD047-0.5/1.3 6/5/2014	SC14-SD048-0.0/0.5 6/5/2014	SC14-SD048-0.5/1.5 6/5/2014	SC14-SD049-0.0/0.5 6/5/2014	SC14-SD050-0.0/0.5 6/5/2014	SC14-SD050-0.5/1.7 6/5/2014
				Zone 2		Zone 2		Zone 2		Zone 2	Zone 2	Zone 2
PHENOL	--	49.1	ug/Kg		14 U			37 U			14 U	
PYRENE	1,520	195	ug/Kg									**25,000**
PYRIDINE	--	106	ug/Kg		58 U			160 U			59 U	
SVOC SIM												
2-METHYLNAPHTHALENE	--	20.2	ug/Kg	2.1 J	4.9	**130 J**	16 J	**27**	**31**	1.2	7.1	
ACENAPHTHENE	--	6.7	ug/Kg	**7.1 J**	**44**	**1,100 J**	**120 J**	**66**	**37**	6	**21**	
ACENAPHTHYLENE	--	5.9	ug/Kg	**12 J**	**12**	**65**	**26 J**	**100**	**39**	1.6	**13**	
ANTHRACENE	845	57.2	ug/Kg	30	**150**	**530**	**130**	**210**	**93**	13	35	
Benz[a]anthracene	1,050	108	ug/Kg	**130**	**430**	**720**	**320**	**660**	**320 J**	58	**110**	
BENZO(A)PYRENE	1,450	150	ug/Kg	120	**390**	**650**	**420**	**470**	**230 J**	71	120	
BENZO(B)FLUORANTHENE	--	1,040	ug/Kg	160	490	980	630	550	280 J	120	140	
BENZO(G,H,I)PERYLENE	--	170	ug/Kg	54	130	**240 J**	**170 J**	160 J	79 J	52	38	
BENZO(K)FLUORANTHENE	--	240	ug/Kg	41	230	**260 J**	**320**	220 J	140 J	38	68	
CHRYSENE	1,290	166	ug/Kg	120	**380**	**730**	**490**	**430**	**240 J**	64 J	120	
DIBENZ(A,H)ANTHRACENE	--	33	ug/Kg	13	**37**	**62 J**	**44 J**	**49 J**	22 J	11	9.6	
FLUORANTHENE	2,230	423	ug/Kg	280	**1,200**	**2,300**	**1,200**	**1,100**	290	170	300	
FLUORENE	536	77.4	ug/Kg	13 J	72	**800**	**120 J**	**130**	75	8.9	26	
INDENO(1,2,3-CD)PYRENE	--	200	ug/Kg	68	**240**	**290 J**	**230 J**	**210 J**	110 J	56	51	
NAPHTHALENE	561	176	ug/Kg	2.1 J	9.7	8 J	4 J	11	14	1.2	2.9	
PHENANTHRENE	1,170	204	ug/Kg	110	**710**	**1,900**	**480**	**440**	**310**	70	140	
PYRENE	1,520	195	ug/Kg	**220**	**860**	**1,700**	**820**	**950**	**560**	130	**220**	
PAH, Total[a]	22,300	--	ug/Kg	1,380	5,400	12,500	5,500	5,800	2,870	870	1,420	352,000
Wet Chemistry												
DIESEL RANGE ORGANICS			ug/Kg	42,000	36,000	240,000	340,000	4,200,000 J	3,500,000 J	93,000	190,000	4,300,000 J
Moisture			%	22	18	50	35	40	35	18	21	27
OIL & GREASE			mg/Kg	130 J	380 J	190 J	150 J	1,400	1,100	110 U	170 J	390 J
Oil Range Organics			ug/Kg	66,000	51,000	470,000	520,000	6,100,000 J	4,800,000 J	110,000	230,000	3,500,000 J
TOTAL ORGANIC CARBON (TOC)	--	--	mg/Kg	1.21	1.14	2.95	2.31	4.17	2.74	0.307	1.45	5.84

Notes:
Highlighted results indicate an exceedence of PECs
Bold results indicate an exceedence of Region 5 RSLs
[a]All totals results were determined through the sum of the detections. Non detections were treated as zero.