1a

(http://www.slawsoncompanies.com)

CONTACT (http://www.slawsoncompanies.com/contact/) NEWSROOM (http://www.slawsoncompanies.com/newsroom/)

(http://www.slawsoncompanies.com)

EXPLORATION

Fueling America Since 1957

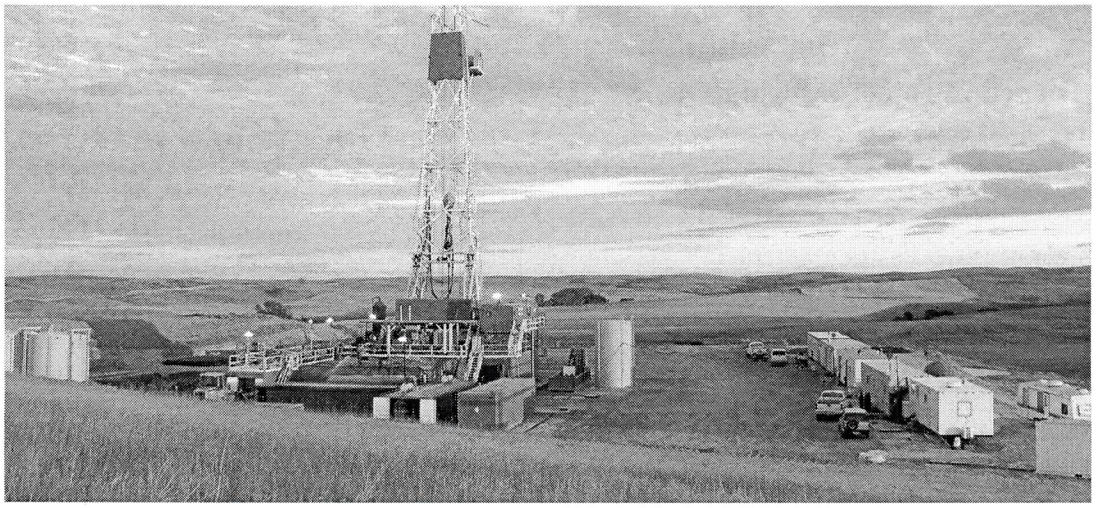

Unlocking Energy Responsibly

Slawson Exploration has been a leader in responsible development of energy and fuel sources for 60 years. The company continues to find the new sources of fuel crucial to the country's growth and security.

Through vetted industry practices, Slawson unlocks energy sources that provide commercial benefits to partner communities and helps drive the nation's economy as a whole. A diverse fuel mix —including domestic oil and natural gas — provides American energy independence and allows more productivity and prosperity.

Beginning with its first strike in 1957 in Wichita, Kansas, Slawson has drilled more than 4,000 oil and gas wells in 10 states. The company helped pioneer development of the huge Bakken oil field in North Dakota and Montana, using advanced horizontal drilling techniques that were then new to the industry. Slawson drilled its first horizontal Bakken well in 1989, setting production records. The company remains active there, in California and across the Rockies as well as in Kansas, Oklahoma and Texas.

Questions? Contact Slawson regarding:

Select One

Full Name*

Email*

Phone Number

Comments

SUBMIT

Leading the Way in Reduced Carbon Emissions

Slawson became the first exploration company in North Dakota to use liquefied natural gas to run drilling rigs. Instead of trucking in propane, the company utilizes a product of abundant local natural gas reserves. Compared with diesel fuel, this approach reduces carbon emissions by 30 percent.

Read more about LNG (http://www.slawsoncompanies.com/divisions/exploration/liquefied-natural-gas/)

Hydraulic Fracturing Explained

Hydraulic fracturing has been around for a long time. It was first used in a southwest Kansas well in 1947. Modern hydraulic fracturing combined with horizontal drilling has been in use since the 1990s.

Learn how the process works (https://www.energyindepth.org/just-the-facts/)

Protecting Groundwater

In the past decade, North Dakota grew from the nation's ninth-largest oil producer to the second-largest. As a state that traditionally relies on agriculture to power its economy, North Dakota understandably keeps a close eye on its most precious resource: water. The agency charged with that oversight – the North Dakota Water Commission – reports that hydraulic fracturing poses no risk to contaminate the state's groundwater resources.

Find out why hydraulic fracturing doesn't threaten groundwater (https://fracfocus.org/groundwater-protection)

Torpedo Project Information

The Torpedo Project would continue our 40-year working relationship in the Williston Basin of North Dakota. Slawson's drilling of 11 horizontal Bakken wells in Mountrail County would be from a single pad site to minimize the impact of the project on the surrounding community.

Read about the specifics of the Torpedo Project (http://www.slawsoncompanies.com/torpedo-project-faq)

Resource Center

Fossil fuels provide the most power per acre of land, allowing more energy production with a smaller ecological footprint. Discover more ways America's energy producers make lives better.

More Facts About Oil and Natural Gas Benefits (http://www.fuelingusforward.com/did-you-know/)

An Interactive Look at Oil and Natural Gas (http://www.adventuresinenergy.org/index.html)

A History of Progress Through Fossil Fuels (http://www.fuelingusforward.com/people-progress-fossil-fuels/)

Medicine Depends on Oil and Natural Gas (http://www.fuelingusforward.com/these-moments-medicine/)

Unlocking America's Natural Gas Resources (http://www.hydraulicfracturing.com/#/?section=energy-and-opportunity)

Horizontal Drilling Lessens Environmental Impact (https://energyhq.com/2017/01/1-replaces-6-ong-increases-efficiency-while-lessening-environmental-impact/)

Natural Gas Changes World's Energy Equation (http://www.naturalgassolution.org/)

Watch how Horizontal Drilling Works (https://www.youtube.com/watch?v=ygIIC4XNAX4&feature=youtu.be)

Slawson Carries a Long History of Exploration in the Bakken (http://www.petroleumnewsbakken.com/pntruncate/736399098.shtml)

Pioneering Horizontal Wells in the Bakken (http://www.petroleumnewsbakken.com/pntruncate/61517640.shtm)

Understanding Earthquakes in Oklahoma (https://energyhq.com/2016/02/understanding-seismicity/)

Seismic Monitoring and Mitigation (http://www.oerb.com/stewardship/earthquakes)

Oklahoma Energy Resources Board Advances State (http://www.oerb.com/)

Why Source Water Protection Matters (http://www.gwpc.org/programs/water-quality/source-water-protection)

Related News

7.6.17 | Van Hook to get rural water (http://www.slawsoncompanies.com/van-hook-get-rural-water/)

6.1.17 | Constructive development: 'Collaborative collisions' at heart of new facilities for teaching, research (http://www.slawsoncompanies.com/constructive-development-collaborative-collisions-heart-new-facilities-teaching-research/)

12.19.16 | Slawson Exploration donates toys to Head Start children in the Spirit of Christmas (http://www.slawsoncompanies.com/slawson-exploration-donates-toys-to-head-start-children-in-the-spirit-of-christmas/)

© 2017 Slawson Companies | 727 N. Waco, Suite 400, Wichita, KS 67203 | 316.263.3201 | info@slawsoncompanies.com (mailto:info@slawsoncompanies.com) | Exploration Contact (mailto:seciinfo@slawsoncompanies.com) | Change of Address (http://www.slawsoncompanies.com/contact/)

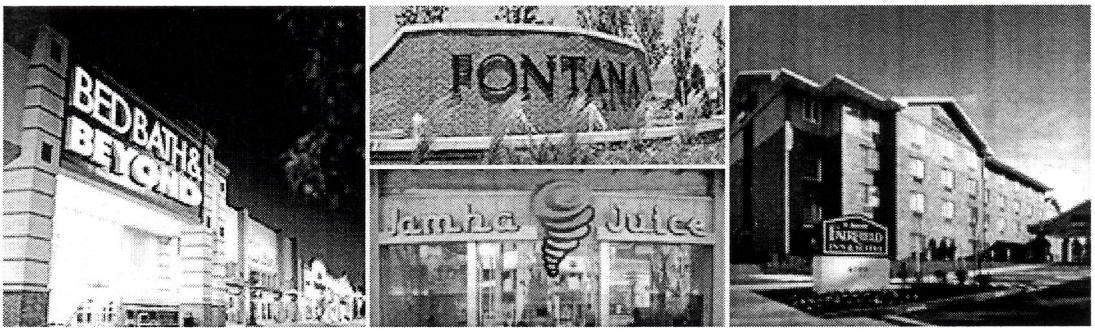

Contact Exploration

Western Division Exploration & Production Office
1675 Broadway Suite 1600
Denver, CO 80202
(303) 592-8880
(303) 592-8881 fax

To email in regards to Royalty/Working Interest Owner inquiries click here.

Mid-Continent Division Exploration & Production Office
204 North Robinson Suite 2300
Oklahoma City, OK 73102
(405) 232-0201
(405) 235-5134 fax

Gulf Coast Division Exploration Office
4801 Woodway Suite 345W
Houston, TX 77056-1884
(713) 759-1311
(713) 759-1309 fax

Wichita Corporate Office
River Park Place Suite 400
727 North Waco
Wichita, KS 67203
(316) 263-3201
(316) 268-0702 fax

Or e-mail us at seciinfo@slawsoncompanies.com.

© 2013 Slawson Companies, Wichita, Kansas

Business Entity Search

Date: 04/19/2013

Be advised the business information on this page is for summary informational purposes only. It is not an official filing with the Secretary of State's office and should not be relied on as such. Please view actual documents filed by customers with the secretary of State's office to ensure accurate information. When filing a Uniform Commercial Code statement on an entity, consult with your attorney to ensure the correct debtor name.

Business Summary

Current Entity Name

SLAWSON EXPLORATION COMPANY, INC.

File Name Change Online

Business Entity ID Number

0459677

View History and Documents

Current Mailing Address: TAX DEPARTMENT - 727 NORTH WACO #400, WICHITA, KS 67203 Update

Business Entity Type: KANSAS FOR PROFIT CORPORATION

Date of Formation in Kansas: 09/23/1976

State of Organization: KS

Current Status: ACTIVE AND IN GOOD STANDING

Certificate of Good Standing

Resident Agent and Registered Office

Resident Agent: STUART M. KOWALSKI

Registered Office: 727 N WACO SUITE 400, WICHITA, KS 67203

Update Resident Agent/Office

Annual Reports

The following annual report information is valid for active and delinquent status entities only.

Tax Closing Month: 04

The Last Annual Report on File: 04/2012

Next Annual Report Due: 08/15/2013 File Online

Forfeiture Date: 11/15/2013

Close Your Business

Be advised the business information on this page is for summary informational purposes only. It is not an official filing with the Secretary of State's office and should not be relied on as such. Please view actual documents filed by customers with the secretary of State's office to ensure accurate information. When filing a Uniform Commercial Code statement on an entity, consult with your attorney to ensure the correct debtor name.

- © 2013 Kansas.gov
- Portal Policies
- Help Center
- Contact Us
- About Us
- Site Map