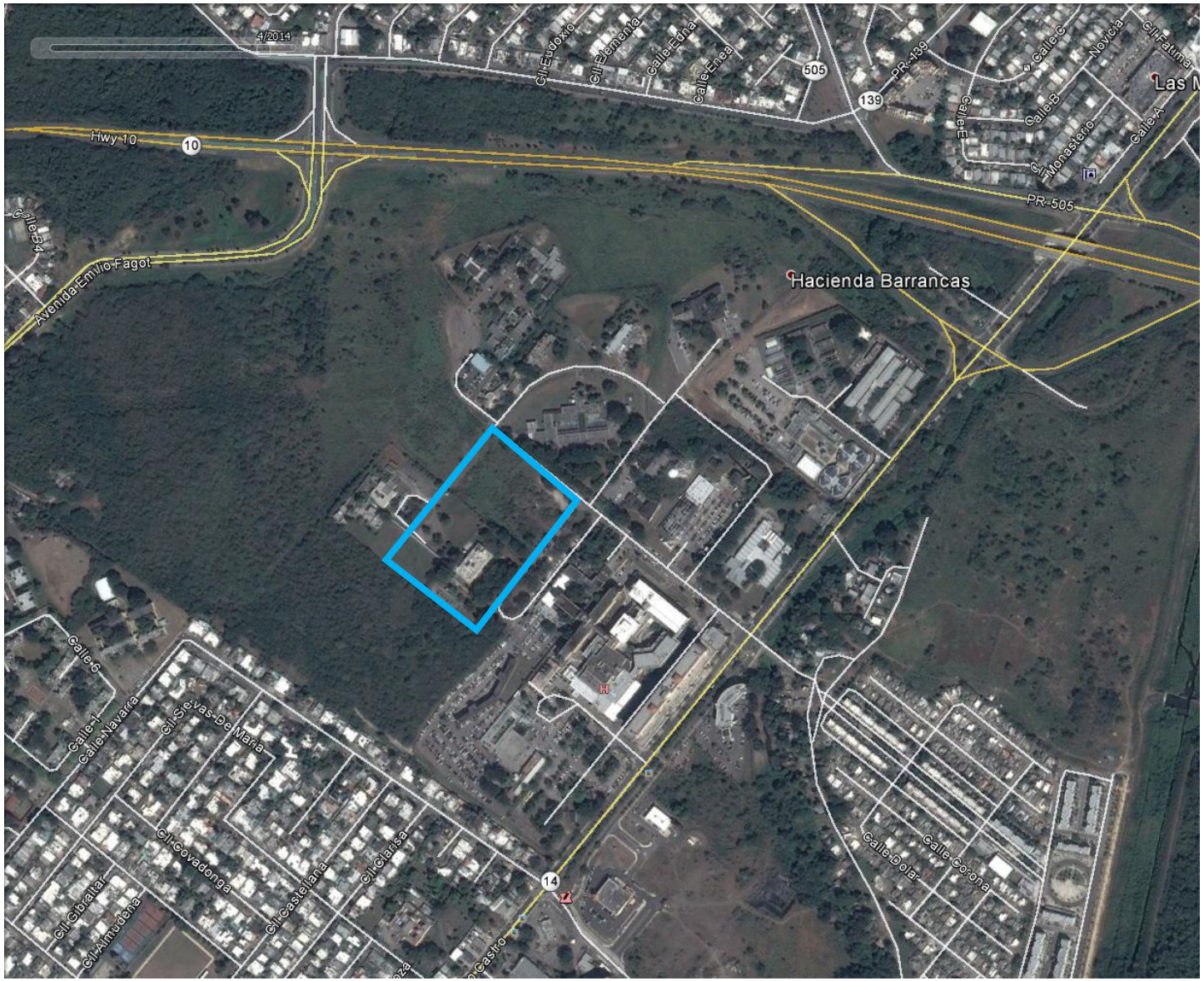Site: Hospital Oncológico Andrés Grillasca, Ponce PR.