ILLINOIS ENVIRONMENTAL PROTECTION AGENCY

1021 NORTH GRAND AVENUE EAST, P.O. BOX 19276, SPRINGFIELD, ILLINOIS 62794-9276 • (217) 782-2829
J.B. PRITZKER, GOVERNOR JOHN KIM, DIRECTOR

847-608-3131
FAX: 847-608-3139

November 21, 2019

Stateville Correctional Center Public Water Supply
c/o Mr. Sherwin Miles, Warden
P.O. Box 112
Joliet, Illinois 60434

Re: November 21, 2019 Inspection Report Reply
Stateville Correctional Center – IL197-7910

Dear Mr. Miles:

Thank you for your November 8, 2019 letter responding to our inspection report for the Stateville Correctional Center public water system. The evaluation and planned actions to comply and correct the items noted in the report are acknowledged and will be verified on the next inspection.

Thank you again for your time and attention.

Sincerely,

Segundo Nallatan, P.E.
Regional Manager

4302 N. Main St., Rockford, IL 61103 (815) 987-7760
595 S. State, Elgin, IL 60123 (847) 608-3131
2125 S. First St., Champaign, IL 61820 (217) 278-5800
2009 Mall St., Collinsville, IL 62234 (618) 346-5120

9511 Harrison St., Des Plaines, IL 60016 (847) 294-4000
5407 N. University St., Arbor 113, Peoria, IL 61614 (309) 693-5462
2309 W. Main St., Suite 116, Marion, IL 62959 (618) 993-7200
100 W. Randolph, Suite 10-300, Chicago, IL 60601 (312) 814-6026

PLEASE PRINT ON RECYCLED PAPER

JB Pritzker
Governor

Rob Jeffreys
Acting Director

The Illinois Department of Corrections

Stateville Correctional Center
Route 53, P.O. Box 112 • Joliet, IL 60434 • (815) 727 -3607 TDD: (800) 526-0844

MEMORANDUM

RECEIVED
REGION 2
NOV 21 2019
DIVISION OF PUBLIC WATER SUPPLIES
STATE OF ILLINOIS
ENVIRONMENTAL PROTECTION AGENCY

DATE: November 08, 2019

TO: Grover Hopkins, IEPA

FROM: Jerry Daly, Chief Stationary Engineer

SUBJECT: Administrative/Managerial Deficiencies - Monitoring

Mr. Hopkins,

This memorandum is in response to your letter dated October 22, 2019 regarding Stateville Correctional Center (IL197-7910) 2019 Public Water Supply Inspection Report.

Regarding the violations, deficiencies, and recommendations listed in Attachment A, please know the following:

1) Administrative/Managerial Deficiencies - Monitoring
Regarding deficiencies observed in the obtaining, testing, and logging of Free Chlorine Residuals, we have instituted new protocols and training of staff to ensure accurate testing and recording in order to achieve compliance with all applicable rules, regulations, acts, and/or laws.

2) Administrative/Managerial Deficiencies - Monitoring
Regarding deficiencies observed in the cataloging, filing, and or sending of Monthly Operating Reports, we have instituted new protocols and training of staff to ensure that accurate Monthly Operating Reports are prepared, catalogued, filed, and sent to the appropriate parties in order to achieve compliance with all applicable rules, regulations, acts, and/or laws

Cc: Warden Pfister
File

ILLINOIS ENVIRONMENTAL PROTECTION AGENCY

1021 NORTH GRAND AVENUE EAST, P.O. BOX 19276, SPRINGFIELD, ILLINOIS 62794-9276 • (217) 782-2829
JB PRITZKER, GOVERNOR JOHN KIM, DIRECTOR

847-608-3131
FAX: 847-608-3139

October 22, 2019

Stateville Correctional Center Public Water Supply
c/o Mr. Sherwin Miles, Warden
P.O. Box 112
Joliet, Illinois 60434

Re: **Stateville Correctional Center – IL197-7910**
2019 Public Water Supply Inspection Report

Dear Mr. Miles:

An engineering evaluation of the Stateville Correctional Center community water supply has been completed. A field inspection was made on July 30, 2019 by Grover Hopkins of this office. Jermiah Daly was present during this inspection.

The Illinois Environmental Protection Agency conducts periodic inspections of all community water supplies to determine if their ongoing programs for monitoring, maintaining the water supply, and providing appropriate information to the water users meet the requirements of the Illinois Pollution Control Board's public water supply regulations and related standards. The reason for this work is that if the people in a community are to cooperate and use a common water supply, they must feel that their system is properly constructed, operated and maintained.

Aspects of the water system that may not comply with current standards or regulatory requirements are detailed in attachment "A" of this letter. **Please respond to these findings in writing within 30 days. Your response should describe the steps that have been or will be taken to correct these deficiencies.**

This letter is NOT a violation notice as specified in Section 31(a)(1) of the Illinois Environmental Protection Act (415 ILCS 5/31(a)(1). However, if an acceptable response is not received within 30 days, the Illinois Environmental Protection Agency may issue a formal violation notice pursuant to Section 31(a)(1) of the Act.

The Illinois Pollution Control Board Regulations can be downloaded from the internet at **www.ipcb.state.il.us**. The ***Recommended Standards for Water Works*** is available from Health Education Services, P.O. Box 7126, Albany, New York, 12224. (Phone: 518-439-7286 / FAX: 518 - 439-7022). This document may also be purchased through the internet at *www.hes.org*

DATA SHEET PAGE 1

Illinois Environmental Protection Agency
Bureau of Water - Division of Public Water Supplies
Inspection Report - Elgin Regional Office

FACILITY NAME	Stateville Correctional Center	FACILITY NUMBER	197-7910
PLANT PHONE	815-727-3607	COUNTY	Will
INSPECTION DATE	July 30, 2019	INSPECTED BY	Grover Hopkins
SEND CORRESPONDENCE TO		**EXEMPTION / LABORATORY FEE STATUS**	
NAME OR ENTITY	Jermiah Daly	CHLORINE (Date)	No exemption
ADDRESS	16300 Illinois Rt. 53		
CITY, STATE, ZIP	Crest Hill, Illinois 60434	LAB FEE PARTICIPANT (Y/N)	Yes

CONTACT INFORMATION

CERTIFIED OPERATOR	Mark Siefert	CLASS	B	NUMBER	
PHONE	815-954-5284	FAX			
PAGER		OTHER			
OWNER - RESPONSIBLE PERSONNEL	Sherwin Miles	TITLE OR POSITION		Warden	
PHONE	815-727-3607 ex: 6600	FAX			
OTHER CONTACTS	NAME	TITLE OR POSITION		PHONE	
HOME PAGE ADDRESS					

FACILITY STATUS

Open	X	Critical Review		Restricted Status		Reason		Date	

BRIEF DESCRIPTION OF SYSTEM AND SERVICE AREA

Stateville Correctional Center PWS is located in Crest Hill, a northwestern Village of Will County, Illinois. This PWS has 1 service connection (buildings) serving 4,012 prisoners and staffs.

Primary source of water for this facility is treated ground water obtained under direct pressure from Crest Hill through CC05. A 750K gallon elevated tank floats on this system. This facility does not provide any treatment. The facility also has an emergency interconnection (ground water) with Crest Hill. The facility has a sanitary sewer system. The facility's water distribution system consists of 1,500 ft of ductile iron water distribution mains

SERVICE CONNECTIONS		# METERS
NUMBER OF DIRECT SERVICES	1	
DIRECT SERVICES OUTSIDE CORPORATE LIMITS		
Residential Customers	1	
Commercial Customers		
Industrial Customers		

SATELLITE WATER SYSTEMS / INTERCONNECTIONS	FACILITY NUMBER	Source?	Customer?
Crest Hill (emergency interconnection)	197-0250	X	

ADEQUACY OF SUPPLY

DATE RANGE	FROM	1/1/2018	TO	12/31/2018	PLANT CAPACITY (MGD)	1.5
					FIRM CAPACITY (MGD)	
					LIMITING FACTOR FOR PLANT CAPACITY?	allocation
ANNUAL PUMPAGE (MG)	RAW				FINISHED	168.78
AVERAGE DAILY (MGD)	RAW				FINISHED	0.462
MAX Day (MGD)	RAW				FINISHED	Not provided
POPULATION	4,012				Estimated or Census Data	Estimated
					How was Estimated Population Figured?	
AVERAGE DAILY PER CAPITA USAGE:	115.26 gal/per/day				Time to Produce Average Daily (Finished)	7.4 hours
					Time to Produce Average Daily (FIRM)	

DATA SHEET PAGE 2

CONSECUTIVE CONNECTION SUMMARY											
CC #	Location or Description	Source Name	Source ID	Status (A, I or X)	Well Depth	Casing Length	Aquifer	Current Production (GPM)	GWUDI Eval. (DATE)	Waivers	
										VOC	SOC
CC05	Consecutive Connection w/ Crest Hill	Crest Hill	197-7910	A			Shallow well water	1.5	NA	NA	NA

Source Use (Disconnected sources, backups, seasonal use, etc)	This CC is the only source of water for the supply. Treated ground water is obtained under direct pressure from Crest Hill through CC05. This facility has no treatment.
Bacteriological History (Raw water samples)	No raw water samples

TREATMENT	Disinfectant Used	Fluoridation Chemical Used	Other Chemical Addition	Other Treatment
	None			
	Installation Deficiencies			General Condition of Plant
				Ok
Other Comments regarding this TAP				Emergency Power: None

Service Area / Pressure Zone / Distribution System											
Water Source(s)					CC05						
Location or Description					Service Area Population	No. of Service Connections	Finished Water Storage (Show Capacities)				
							Ground	Elevated	Hydropneumatic		
Stateville Correctional Center Distribution System					4,012	1		750,000 gallons			
Maximum System Pressure		Location			Minimum System Pressure	Location			Free Chlorine Residual (mg/l)	Location	
67 psi		Water Tower			61 psi	Water Tower			Free: 0.1	Water Tower	
Flushing Program				Fire Protection Provided?		Current Map Available?	Valve Maintenance Program				Notes and Other Observations
None	Yearly	2 x year	More Often	No	Yes	No	Yes	No Valves	No Program	OK	
Information not provided					X		X	Information not provided			

Operating Reports / Records											
Monthly Reports Being Submitted?			Content of Monthly Reports								Notes and Other Observations
			Report for each TAP?		Daily Production from Each TAP?		Daily Measured Residuals?		Daily Dosage Calculations?		
Yes	No	Late	Yes	No	Yes	No	Yes	No	Yes	No	
X		X	X		X		X			X	

Cross Connection control Ordinance						
Does the system have an ordinance?		Date Approved (by IEPA)	Program Enforced?		Do Private Wells Exist in the Service Area?	
Yes	No		Yes	No	Yes	No
	X	Not Approved		X		X

Service connections: 1
Population: 4,012

Public Water System Flow Chart
Stateville Correctional Center 197-7910

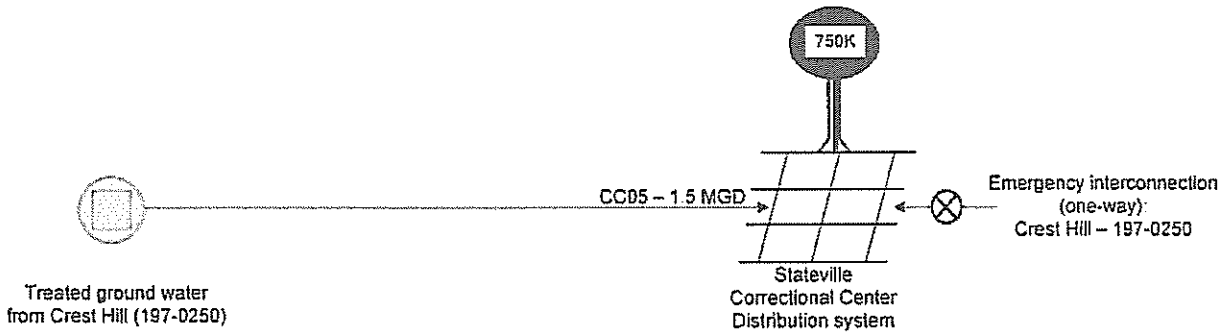

System facts and changes:
1) This PWS has a hot water re-circulation system which consists of a water softener on stand-by (currently off-line). But this hot water re-circulation system is removed from flow diagram because it uses a plumbing system separate from the drinking water system and therefore, not part of the PWS
2) The supply does not provide any chemical treatment.

ILLINOIS ENVIRONMENTAL PROTECTION AGENCY

1021 NORTH GRAND AVENUE EAST, P.O. BOX 19276, SPRINGFIELD, ILLINOIS 62794-9276 • (217) 782-2829
JB PRITZKER, GOVERNOR JOHN KIM, DIRECTOR

847-608-3131
FAX: 847-608-3139

October 22, 2019

Stateville Correctional Center Public Water Supply
c/o Mr. Sherwin Miles, Warden
P.O. Box 112
Joliet, Illinois 60434

Re: **Stateville Correctional Center – IL197-7910**
2019 Public Water Supply Inspection Report

Dear Mr. Miles:

An engineering evaluation of the Stateville Correctional Center community water supply has been completed. A field inspection was made on July 30, 2019 by Grover Hopkins of this office. Jermiah Daly was present during this inspection.

The Illinois Environmental Protection Agency conducts periodic inspections of all community water supplies to determine if their ongoing programs for monitoring, maintaining the water supply, and providing appropriate information to the water users meet the requirements of the Illinois Pollution Control Board's public water supply regulations and related standards. The reason for this work is that if the people in a community are to cooperate and use a common water supply, they must feel that their system is properly constructed, operated and maintained.

Aspects of the water system that may not comply with current standards or regulatory requirements are detailed in attachment "A" of this letter. **Please respond to these findings in writing within 30 days. Your response should describe the steps that have been or will be taken to correct these deficiencies.**

This letter is NOT a violation notice as specified in Section 31(a)(1) of the Illinois Environmental Protection Act (415 ILCS 5/31(a)(1). However, if an acceptable response is not received within 30 days, the Illinois Environmental Protection Agency may issue a formal violation notice pursuant to Section 31(a)(1) of the Act.

The Illinois Pollution Control Board Regulations can be downloaded from the internet at **www.ipcb.state.il.us**. The ***Recommended Standards for Water Works*** is available from Health Education Services, P.O. Box 7126, Albany, New York, 12224. (Phone: 518-439-7286 / FAX: 518 - 439-7022). This document may also be purchased through the internet at *www.hes.org*

We also request that you review the enclosed "Public Water Supply Data Sheets". Monitoring requirements are determined by the information included on these data sheets, making it vital that you inform us of any errors or other inaccuracies.

We appreciate the cooperation and courtesy extended during this survey. Questions or comments regarding this evaluation should be directed to Grover Hopkins at (618) 608-3134.

Very truly yours,

Segundo Nallatan, P.E.
Regional Manager
Division of Public Water Supplies
Illinois Environmental Protection Agency

Grover Hopkins
Environmental Protection Engineer

cc: Mark Siefert, Responsible Operator, 1610 Plainfield Road, Crest Hill, Illinois 60403
Will County Public Health Department
IDPH
Illinois State Water Survey

ATTACHMENT "A"
VIOLATIONS, DEFICIENCIES AND RECOMMENDATIONS

The current evaluation of your community water supply indicates that the following conditions appear to violate Title IV of the Illinois Environmental Protection Act 415 ILCS 5/1-57.17 (2018) (The Act), 35 Illinois Administrative Code (35 IAC), the Recommended Standards for Water Works (2012) (Standards) and related standards. A written response outlining corrective action is required to be submitted to this office within 30 days

1) **Administrative/Managerial Deficiencies – Monitoring**

   During my inspection I conducted a free and total chlorine residual test. Both the free and total were below the requirement at 0.1 mg/L and 0.2 mg/L respectfully. Also, after reviewing the logged chlorine residuals done at the facility there were discrepancies between my results and the results take a short time earlier. A minimum free chlorine residual of 0.5 mg/L or a minimum combined chlorine residual of 1.0 mg/L must be maintained in all active parts of the distribution system at all times.
   (The Act, Section 18 and 19; 35 IAC 604.725(a))

2) **Administrative/Managerial Deficiencies – Monitoring**

   During review of the facility it was discovered that Stateville had missing and/or late monthly operating reports. The community water supply must prepare an operating report on a form approved by the Agency as specified in a construction, operating or special exception permit. The operating report must be signed by the Responsible Operator in Charge and submitted to the Agency within 30 days after the last day of the month.
   (The Act, Section 18 and 19; 35 IAC 604.165(a); 35 IAC 604.165(c))

DATA SHEET PAGE 1

Illinois Environmental Protection Agency
Bureau of Water - Division of Public Water Supplies
Inspection Report - Elgin Regional Office

FACILITY NAME	Stateville Correctional Center	FACILITY NUMBER	197-7910
PLANT PHONE	815-727-3607	COUNTY	Will
INSPECTION DATE	July 30, 2019	INSPECTED BY	Grover Hopkins
SEND CORRESPONDENCE TO		**EXEMPTION / LABORATORY FEE STATUS**	
NAME OR ENTITY	Jermiah Daly	CHLORINE (Date)	No exemption
ADDRESS	16300 Illinois Rt. 53		
CITY, STATE, ZIP	Crest Hill, Illinois 60434	LAB FEE PARTICIPANT (Y/N)	Yes

CONTACT INFORMATION					
CERTIFIED OPERATOR	Mark Siefert	CLASS	B	NUMBER	
PHONE	815-954-5284	FAX			
PAGER		OTHER			
OWNER - RESPONSIBLE PERSONNEL	Sherwin Miles	TITLE OR POSITION		Warden	
PHONE	815-727-3607 ex: 6600	FAX			
OTHER CONTACTS	NAME	TITLE OR POSITION		PHONE	
HOME PAGE ADDRESS					

FACILITY STATUS

Open	X	Critical Review		Restricted Status		Reason		Date	

BRIEF DESCRIPTION OF SYSTEM AND SERVICE AREA

Stateville Correctional Center PWS is located in Crest Hill, a northwestern Village of Will County, Illinois. This PWS has 1 service connection (buildings) serving 4,012 prisoners and staffs.

Primary source of water for this facility is treated ground water obtained under direct pressure from Crest Hill through CC05. A 750K gallon elevated tank floats on this system. This facility does not provide any treatment. The facility also has an emergency interconnection (ground water) with Crest Hill. The facility has a sanitary sewer system. The facility's water distribution system consists of 1,500 ft of ductile iron water distribution mains

SERVICE CONNECTIONS		# METERS
NUMBER OF DIRECT SERVICES	1	
DIRECT SERVICES OUTSIDE CORPORATE LIMITS		
Residential Customers	1	
Commercial Customers		
Industrial Customers		

SATELLITE WATER SYSTEMS / INTERCONNECTIONS	FACILITY NUMBER	Source?	Customer?
Crest Hill (emergency interconnection)	197-0250	X	

ADEQUACY OF SUPPLY

DATE RANGE	FROM	1/1/2018	TO	12/31/2018	PLANT CAPACITY (MGD)	1.5
					FIRM CAPACITY (MGD)	
LIMITING FACTOR FOR PLANT CAPACITY?						allocation
ANNUAL PUMPAGE (MG)	RAW				FINISHED	168.78
AVERAGE DAILY (MGD)	RAW				FINISHED	0.462
MAX Day (MGD)	RAW				FINISHED	Not provided
POPULATION	4,012				Estimated or Census Data	Estimated
	How was Estimated Population Figured?					
AVERAGE DAILY PER CAPITA USAGE:	115.26 gal/per/day				Time to Produce Average Daily (Finished)	7.4 hours
					Time to Produce Average Daily (FIRM)	

DATA SHEET PAGE 2

CONSECUTIVE CONNECTION SUMMARY											
CC #	Location or Description	Source Name	Source ID	Status (A, I or X)	Well Depth	Casing Length	Aquifer	Current Production (GPM)	GWUDI Eval. .(DATE)	Waivers	
										VOC	SOC
CC05	Consecutive Connection w/ Crest Hill	Crest Hill	197-7910	A			Shallow well water	1.5	NA	NA	NA

Source Use (Disconnected sources, backups, seasonal use, etc)	This CC is the only source of water for the supply. Treated ground water is obtained under direct pressure from Crest Hill through CC05. This facility has no treatment.
Bacteriological History (Raw water samples)	No raw water samples

TREATMENT	Disinfectant Used	Fluoridation Chemical Used	Other Chemical Addition	Other Treatment
	None			
	Installation Deficiencies			General Condition of Plant
				Ok
Other Comments regarding this TAP				Emergency Power: None

Service Area / Pressure Zone / Distribution System											
Water Source(s)				CC05							
Location or Description				Service Area Population	No. of Service Connections	Finished Water Storage (Show Capacities)					
						Ground	Elevated	Hydropneumatic			
Stateville Correctional Center Distribution System				4,012	1		750,000 gallons				
Maximum System Pressure		Location		Minimum System Pressure	Location		Free Chlorine Residual (mg/l)	Location			
67 psi		Water Tower		61 psi	Water Tower		Free: 0.1	Water Tower			
Flushing Program				Fire Protection Provided?	Current Map Available?	Valve Maintenance Program				Notes and Other Observations	
None	Yearly	2 x year	More Often	No	Yes	No	Yes	No Valves	No Program	OK	
Information not provided					X		X	Information not provided			

Operating Reports / Records											
Monthly Reports Being Submitted?			Content of Monthly Reports								
			Report for each TAP?		Daily Production from Each TAP?		Daily Measured Residuals?		Daily Dosage Calculations?		Notes and Other Observations
Yes	No	Late	Yes	No	Yes	No	Yes	No	Yes	No	
X		X	X		X		X			X	

Cross Connection control Ordinance						
Does the system have an ordinance?		Date Approved (by IEPA)	Program Enforced?		Do Private Wells Exist in the Service Area?	
Yes	No		Yes	No	Yes	No
	X	Not Approved		X		X

DATA SHEET PAGE 3

Monitoring												
Bacteriological Summary												
Monitoring History (2018 Year)				Primary Lab		Phone		FAX				
	Raw	Finished	Distribution									
Number of Samples			36	Arror Lab		815-727-5436						
Number Satisfactory			36	Secondary Lab		Phone		FAX				
Number Invalid			0									
Number Unsatisfactory			0	Suburban Labs		708-544-3260						
Fecal / E. Coli. Positive			0	Coliform Monitoring Plan Approved?		All Major Portions of system included in Plan?		Chlorine Residuals taken at Sample Sites?		Monitoring FREE Residual?		
				Yes	No	Yes	No	Yes	No	Yes	No	
Monitoring Violations		MCL Violations	0	X		X		X		X		

Chemical Summary	
Pb/Cu	Results are below MCL
D/DBP	Results are below MCL

Viability / Financial Management			
Service Fee (Minimum Charge)	n/a	Other source(s) of income used to maintain the water system	Not Given
Direct Charge (cost per 1,000 gallons)	n/a	Does the Utility have an ACTIVE program to ensure all customers pay bills?	Not Given
Billing Frequency	n/a	Does the utility have a fund to cover major repairs?	Not Given
ICC Regulated? (Y/N)	No	Name and phone no. of person responsible for system repairs.	Jermiagh Daly 815-727-3607 Ext.5555
Date of Last Rate Increase	n/a	Name and Phone No. of Person Responsible for Financial Management of the Water System	TDOC
		Major Water Supply Concerns expressed by Residents/ Customers.	Not given

What was the most recent major repair or Improvement Involving This Water System (Include Dates)	
None	
Planned, Anticipated or Needed Upgrades and Improvements (Include dates or timeframe if known)	None

Deficiencies noted in Attachment "A" in the last inspection September 26, 2014	
Deficiencies from last inspection	**Corrected (Yes/No)**
Low Chlorine	No
Cross Connection Program	No

Service connections: 1
Population: 4,012

Public Water System Flow Chart
Stateville Correctional Center 197-7910

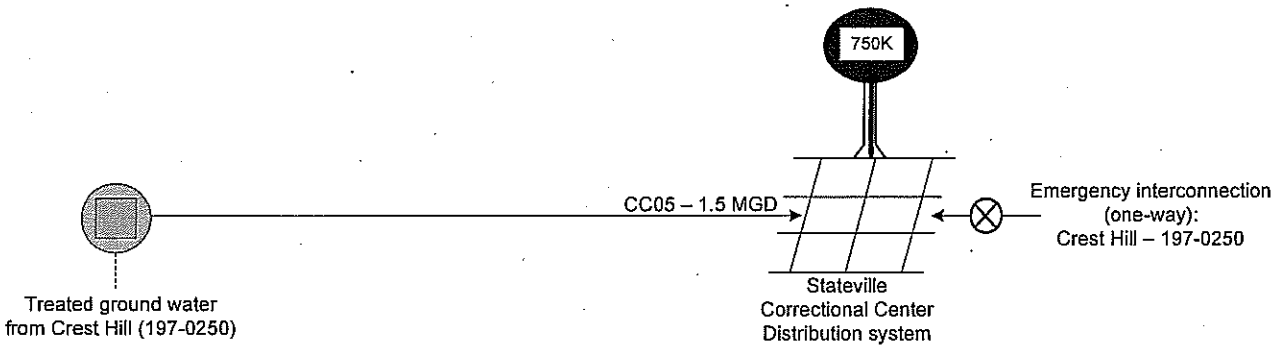

System facts and changes:
1) This PWS has a hot water re-circulation system which consists of a water softener on stand-by (currently off-line). But this hot water re-circulation system is removed from flow diagram because it uses a plumbing system separate from the drinking water system and therefore, not part of the PWS.
2) The supply does not provide any chemical treatment.

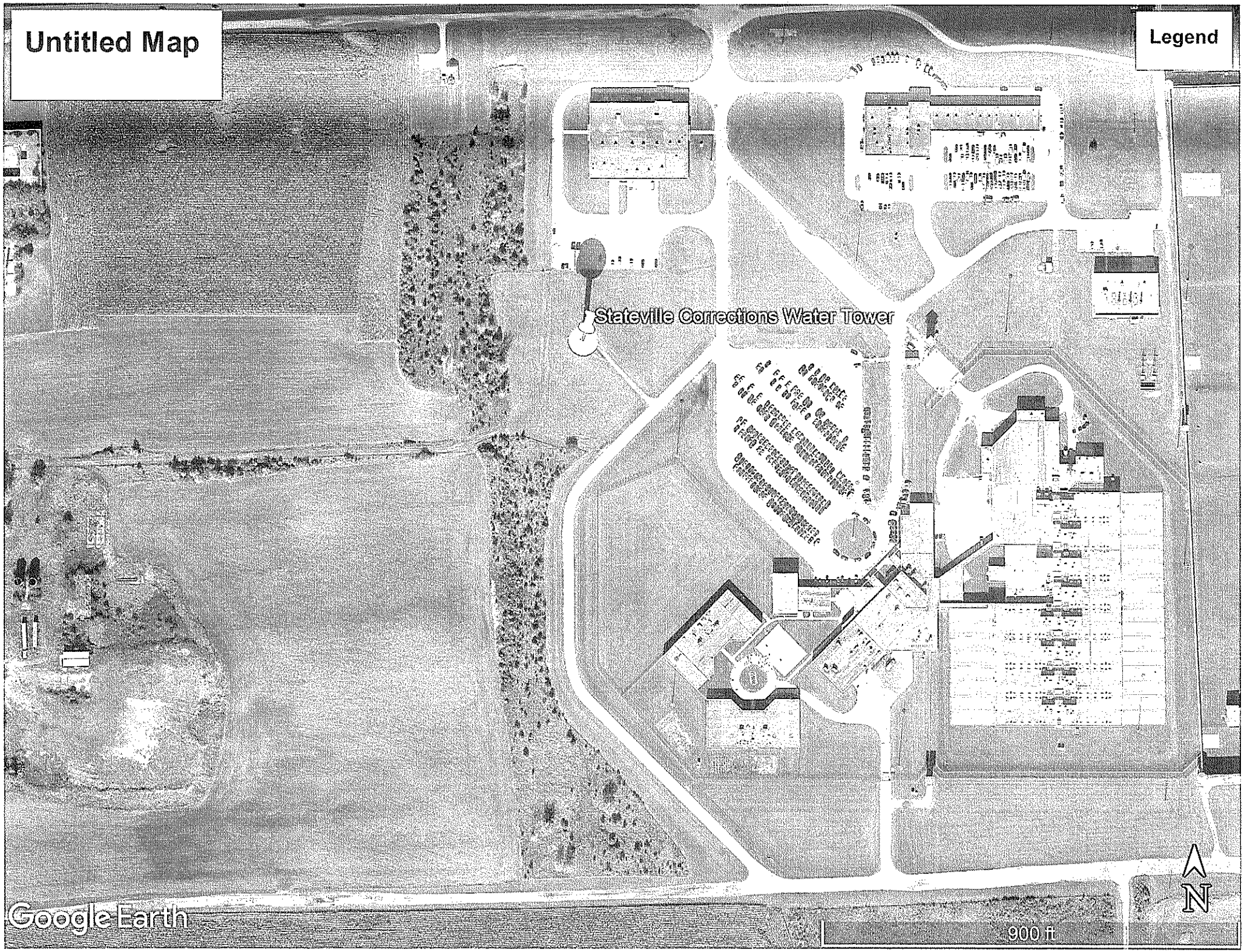
Untitled Map
Legend
Stateville Corrections Water Tower
Google Earth
900 ft
N

Illinois
Department of
Corrections

JB Pritzker
Governor

John Baldwin
Acting Director

Stateville Correctional Center / Rt. 53 / P.O. Box 112 / Joliet, IL 60434 / Telephone: (815) 727-3607 / TDD: (800) 526-0844

Stateville Correctional Center

Warden's Office

Fax Number: (815) 727-5511

DATE: 2/8/2018 Number of Pages including Cover Sheet: 7

Please Deliver To: Grover Hopkins, Elgin Regional Office

Fax Number Called: (847) 608-3139

From: Sherwin Miles, Acting Warden

COMMENTS:

If you do not receive any of the pages, please contact sender as soon as possible.

NOTICE!

This is a FAX transmission of confidential information. It is intended for the use of the individual or entity to which it is addressed. If you have received this communication in error, please notify the sender at the above telephone number and destroy this transmittal immediately. If you are not the intended recipient, you are hereby notified that any retention or dissemination of this information is strictly prohibited. Thank you.

RECEIVED
REGION 2
FEB 08 2019
Division of Public Water Supplies
State of Illinois
Environmental Protection Agency

Please answer all questions to the best of your knowledge

1. Please list the contacts we can call if we want to do an inspection or need information?

Name Jerry Daly Title Chief Stationary Engineer Phone # (815) 727-3607 x5555

2. Please list the Name, Class and Certification number of the Certified Operator on file for the facility.

Mark Siefert - Class B - 1562228284

3. How many total connections do you service at the facility? 1

How many residential connections do you service at the facility? 0

How many commercial connections do you service at the facility? 0

How many industrial connections do you service at the facility? 0

4. Please list all satellite water systems and interconnects that supply water or obtains water to and from the facility. Include the facility number and state rather the facility is a source of water or is purchasing water from your facility?

Interconnect To City of Crest Hill

5. What is the direct population that the facility serves?

2356 inmates + 1156 employees

6. Does your distribution system provide adequate pressure for fire protection?

We do not have a distribution system.

7. Please list Well name/ID#, Pump Capacity, Well Depth, Casing Length, Well Diameter and Casing Diameter.

Does not apply, water is supplied from City of Crest Hill.

8. Do you have emergency power? If so, what kind and what does it provide power to?

Does not apply. However, the City of Crest Hill does have emergency power.

RECEIVED
REGION 2
FEB 08 2019
Division of Public Water Supplies
State of Illinois
Environmental Protection Agency

9. Please list all forms of storage capacity at the facility. (Include type and capacity in gallons)

1.5 mg water tower. 750k water tower. City of Crest Hill wells.

10. What is the maximum system pressure and the location of where it was measured?

67 psi @ base of water tower

11. What is the minimum system pressure and the location of where it was measured?

61 psi @ base of water tower

12. Is a current map available of the distribution system? If there is, please have copy ready to give at the inspection? If not, please explain why

Yes.

13. Do you have a flushing program in place? If so how frequent do you flush your system?

Yes, we flush our hydrants twice a year.

14. Do you have a valve maintenance program in place? If so how frequent do you exercise the valves?

No.

15. Are there any private wells in your area? If so, are these private wells interconnected with your distribution system?

The City of Crest Hill wells supply the system. No.

16. What is the name, phone number, and fax number of your primary lab and secondary lab?

Arco Lab - (815) 727-5436
Suburban Lab (708) 544-3260

17. Do you charge a service fee or minimum charge per month? If so, please list the amount charged and the amount of water included.

Does not apply.

18. Is there a direct charge to your customers per 1,000 gallons? If so, please list the amount charged.

Does not apply.

19. Is your billing frequency on a monthly basis? If not, please list the billing frequency.

Does not apply.

20. When was the date of the last rate increase?

Does not apply.

21. How does your water utility handle customers who fail to pay water bills?

Does not apply.

22. Are there other sources of income to maintain the water system? If you answered yes, please list the sources.

Does not apply.

23. Is there a fund to cover major repairs to the system?

Does not apply

24. What is the name and number of the person responsible for system repairs?

Jerry Daly (815) 727-3607 x 5555

25. What is the name and phone number of the person responsible for financial management of the water system?

IDOC

26. What are the major water supply concerns expressed by your customers?

Does not apply.

27. Is your water utility ICC (Illinois Commerce Commission) regulated?

Does not apply

28. What was the most recent repair or improvement involving this water system (include dates)?

Nothing recent.

29. Do you have any planned, anticipated, or needed upgrades and improvements? If so, please list them.

Nothing planned

30. Are there any septic tanks within 75 feet of the wells or sanitary sewers within 10 feet of the wells?

No.

31. Please send in 3 to 5 copies of completed cross connection bi-annual surveys submitted by your costumers. Please be sure to use random dates and different costumers. N/A

32. Please send in 3 to 5 test results from the backflow prevention equipment (RPZ) submitted by your costumers. Please be sure to use random dates and different costumers. N/A

33. Please be prepared to show the location and test rest results of the backflow prevention equipment that the facility is responsible for.

Service connections: 18
Population: 3,500

Public Water System Flow Chart
Stateville Correctional Center 197-7910

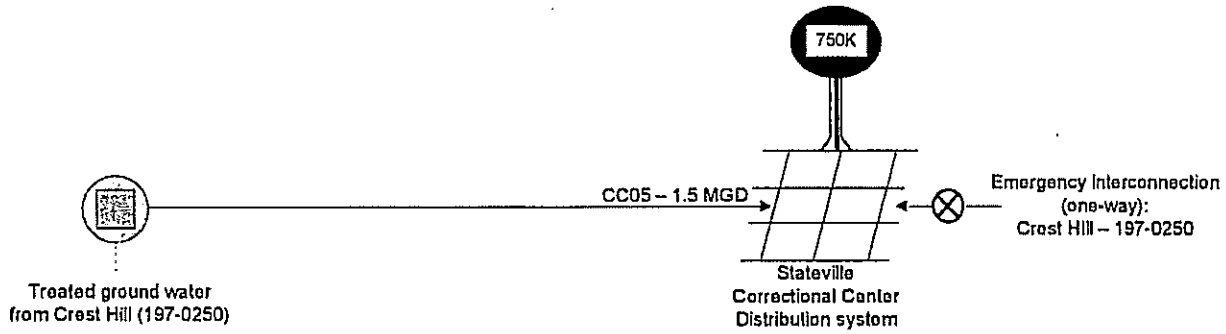

System facts and changes:
1) This PWS has a hot water re-circulation system which consists of a water softener on stand-by (currently off-line). But this hot water re-circulation system is removed from flow diagram because it uses a plumbing system separate from the drinking water system and therefore, not part of the PWS.
2) The supply does not provide any chemical treatment.