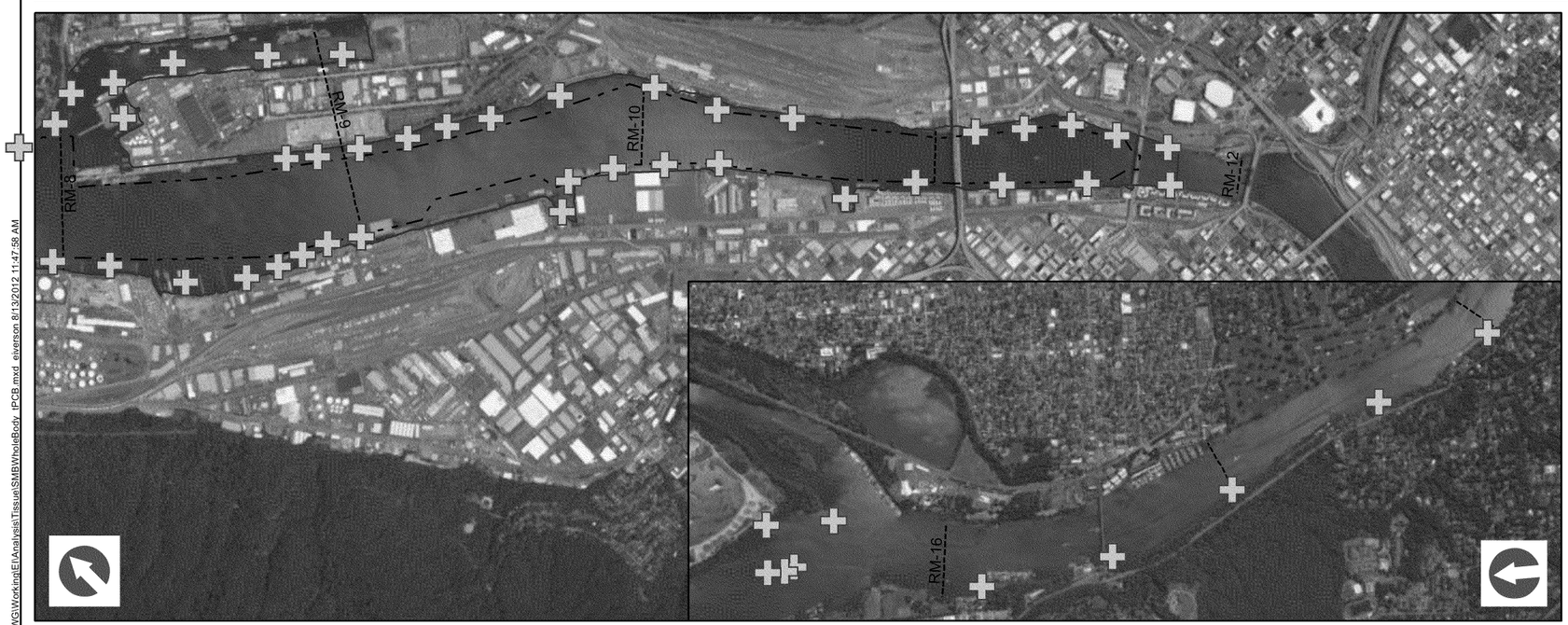

LEGEND

- Proposed Tissue Samples (2012)
- River miles
- Portland Harbor Study Area
- Navigation Channel
- Existing Remediation Cap

Notes:
Base aerial imagery from Microsoft Bing Maps.

Feet
0 1,250 2,500 3,750 5,000

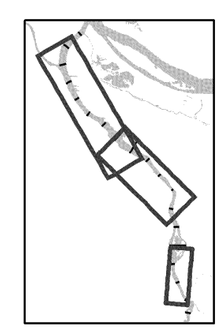

ANCHOR QEA
LWG LOWER WILLAMETTE GROUP

DO NOT QUOTE OR CITE
This document is currently under review by USEPA and its federal, state, and tribal partners, and is subject to change in whole or in part.

Figure 3-2
Portland Harbor RI/FS
Smallmouth Bass Whole Body Sampling Locations
Overview Map

\\orcas\sis\Jobs\010142-01_AQ_LWG\Working\EIA\Analysis\Tissue\SMB\WholeBody_tPCB.mxd elverson 8/13/2012 11:47:58 AM