Manhole Inspection Summary — Manhole # S15C__029MH

Printed On: 4/22/2009

Inspection ☐ Is Incomplete Rating: **3) Fair**

Record Plat: **15C** Node: **029** Status: **Found** Insp Date: **7/2/08 4:59 PM**

Incomplete Comments

Crew: **ADS2**
Inspector: **ADS1**
Firm: **ADS**

Location Address: **REAR 2628 EDMONSON** Cross Street: **CLAMONT**

Manhole Type: **Junction** Location: **Alley** Ground Conditions: **Dry**

☐ Prev. Rehab Weather: **Dry** Subject To Ponding: **Sheeting**

Comments

Cover Shape: **Circular** Diameter: **25.75** (in.) Length: (in.) Dist A/B Grade: **0** (in.)

Type: **Sanitary** Condition: **Sound** Cover Material: **Cast Iron**

Properties: ☐ Bolted ☑ Vented ☐ Water Tight ☐ Water Tight Insert

Frame Offset: **0** (in.) Condition: ☑ Sound ☐ Cracked ☐ Leaks

Chimney / Frame Adjustment ☑ Exists Material: **Concrete** ☐ Parged Height: **4** (in.)

Condition: ☐ Sound ☐ Cracked ☐ Root Intrusion ☐ Loose Brick ☑ **Deteriorated**

Infiltration: ☑ None ☐ Joint ☐ Cracks ☐ Mortar ☐ Roots ☐ Wall

Corbel Material: **Brick** ☐ Parged Type: **Concentric/Eccentric**

Condition: ☑ Sound ☐ Cracked ☐ Root Intrusion ☐ Loose Brick ☐ Deteriorated

Infiltration: ☐ None ☐ Joint ☐ Cracks ☐ Mortar ☐ Roots ☑ **Wall**

Barrel Material: **Brick** ☐ Parged

Shape: **Circular** Diameter: **36** (in.) Length: (in.)

Condition: ☑ Sound ☐ Cracked ☐ Root Intrusion ☐ Loose Brick ☐ Deteriorated

Infiltration: ☑ None ☐ Joint ☐ Cracks ☐ Mortar ☐ Roots ☐ Wall

Bench ☑ Exists Material: **Brick** ☐ Parged

Condition: ☑ Sound ☐ Cracked ☐ Root Intrusion ☐ Deteriorated ☐ Leaks ☐ Debris

Channel Material: **Brick** ☐ Parged

Channel Exposure: **Fully Open** Junc Dist: **0** nearest .5 ft. Azimuth:

Condition: ☑ Sound ☐ Cracked ☐ Root Intrusion ☐ Deteriorated ☐ Leaks ☐ Debris

Steps Count: **3** Missing: **0** ☑ **Corroded**

Surcharge ☐ Evidence Of Surcharge Depth: (ft.) ☐ Active Surcharge Present

Location View

Top View

Top View

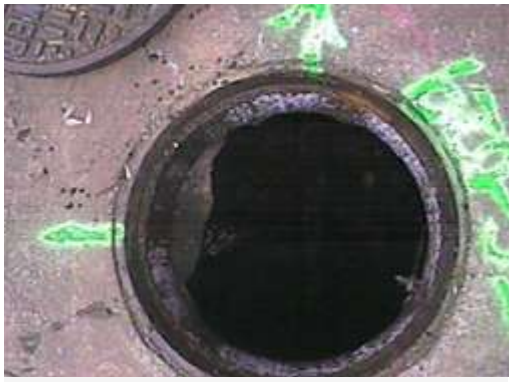

Defect 2

INFILTRATION CORBEL

Defect 1

DETERIORATED FRAME ADJUSTMENT

8 in. Circular Gravity Sewer — **12 O'Clock Outflow**

Pipe Out @ 12 O'Clock

Pipe Height: (in.) Direct

Pipe Material: **Clay** ☐ Pipe Lined

Invert Depth: **6.97** (ft.) Flow Characteristics: **Slow**

Deposits: ☑ None ☐ Mud ☐ Sludge ☐ Debris ☐ Grease

Silt Depth: (in.) Deposits Extent:

Infiltration: **None** Pipe Seal Cond: **Sound**

Drop: **None**

Connects To: **Manhole**

☐ Possible Illicit Connection

---

8 in. Circular Gravity Sewer — **6 O'Clock Inflow**

Pipe In @ 6 O'Clock

Pipe Height: (in.) Direct

Pipe Material: **Clay** ☐ Pipe Lined

Invert Depth: **6.73** (ft.) Flow Characteristics: **Slow**

Deposits: ☑ None ☐ Mud ☐ Sludge ☐ Debris ☐ Grease

Silt Depth: (in.) Deposits Extent:

Infiltration: **None** Pipe Seal Cond: **Sound**

Drop: **None**

Connects To: **Manhole**

☐ Possible Illicit Connection

Manhole Inspection Summary

Manhole # S15C__029MH

Printed On: 4/22/2009

8 in. Circular Gravity Sewer **9 O'Clock Inflow**

Pipe In @ 9 O'Clock

Pipe Height: (in.) Direct

Pipe Material: **Clay** ☐ Pipe Lined

Invert Depth: **6.00** (ft.) Flow Characteristics: **Slow**

Deposits: ☑ None ☐ Mud ☐ Sludge ☐ Debris ☐ Grease

Silt Depth: (in.) Deposits Extent:

Infiltration: **None** Pipe Seal Cond: **Sound**

Drop: **None**

Connects To: **Manhole**

☐ Possible Illicit Connection