City of Baltimore Wet Weather Consent Decree Smoke and Dyed Water Testing Form

Sewershed : Gwynn Falls	**Company :** URS	**Date :** 11/07/2008
Test to be Performed : Smoke : X Dyed Water : __	**Ground Condition :** Dry : X Damp : __ Wet : __	**Supervisor :** Ryan Lamont
Manhole ID : S04O__014MH	**Test ID :** S1032-002065	**Notifications (Residents, Fire, 311) :** Yes

Field Sketch : (Show All Manholes with Numbers, Blower Placement Location, Sandbag or Isolation Locations, Street Names, Building Addresses and Locations, Defect Locations and Photograph Numbers)

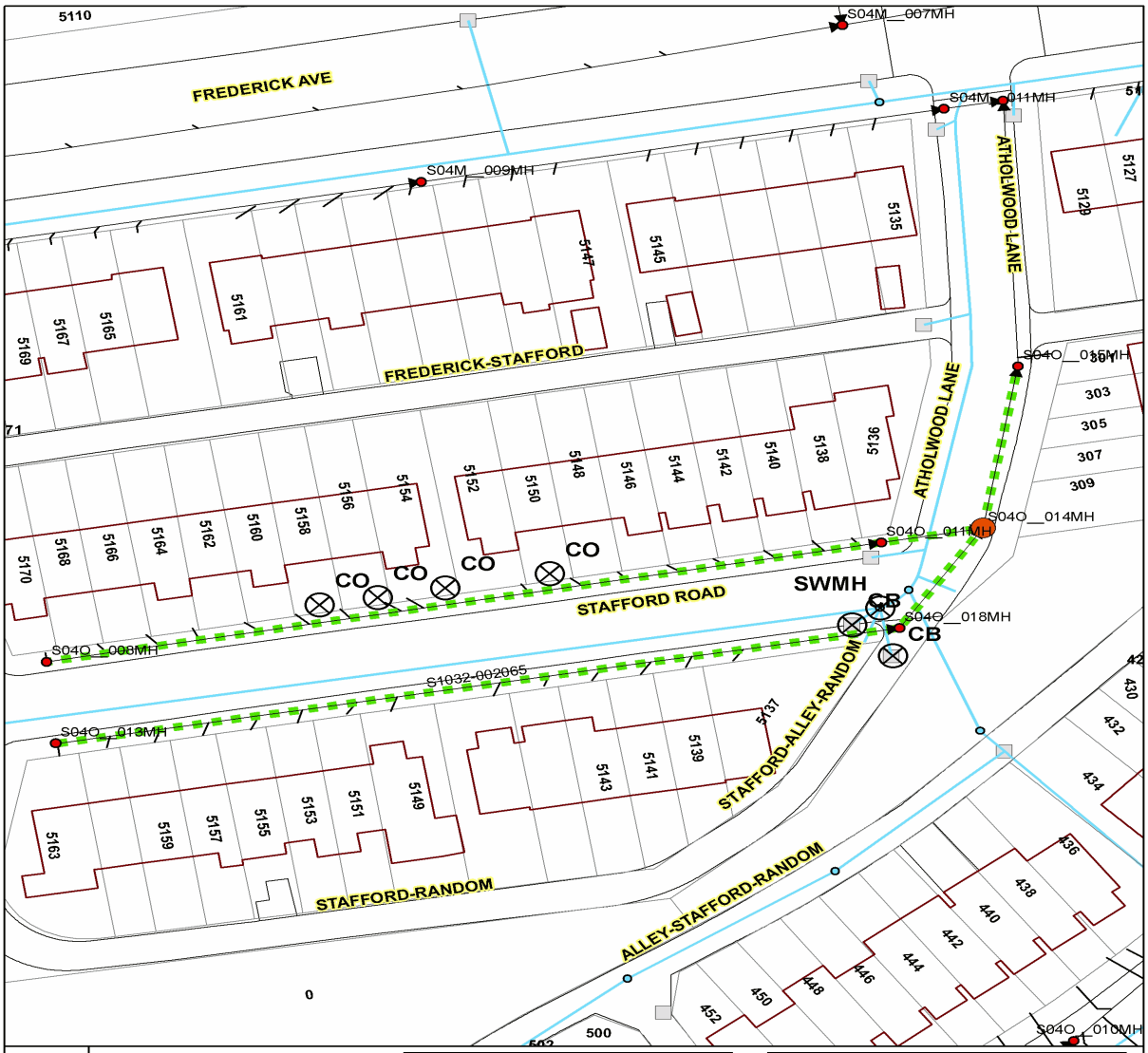

LEGEND

- SMOKE OBSERVATION
- BLOWER LOCATIONS
- WW_ManholeJunction_1
- WW_Sewer
- SMOKE RUN

Defect Code	Defect Description
SL	Service Lateral
TJ	Transition Joint
DD	Driveway Drain
WWD	Window Well Drain
STRD	Stairwell Drain
AD	Area Drain
DS	Downspout
DSC	Downspout Connection
FD	Foundation Drain

Defect Code	Defect Description
CB	Catch Basin
SD	Storm Ditch
SWMH	Storm Manhole
MAIN	Main Sewer
SANMH	Sewer Manhole
CO	Cleanout
OTHER	Other
IOB	Inside of Building

City of Baltimore Wet Weather Consent Decree Smoke and Dyed Water Testing Form		Page 2 of 5
Sewershed : Gwynn Falls	**Company :** URS	**Date :** 11/07/2008
Test to be Performed : Smoke : X Dyed Water : __	**Ground Condition :** Dry : X Damp : __ Wet : __	**Supervisor :** Ryan Lamont
Manhole ID : S04O__014MH	**Test ID :** S1032-002065	**Notifications (Residents, Fire, 311) :** Yes

Field Sketch : (Show All Manholes with Numbers, Blower Placement Location, Sandbag or Isolation Locations, Street Names, Building Addresses and Locations, Defect Locations and Photograph Numbers)

ID

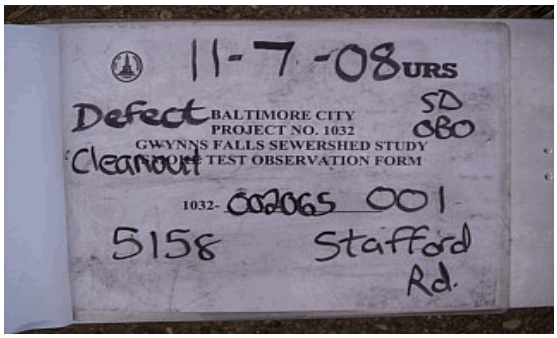

Location: N/A; Type: Cleanout; Smoke: Heavy; Status: Private Property

Landscape

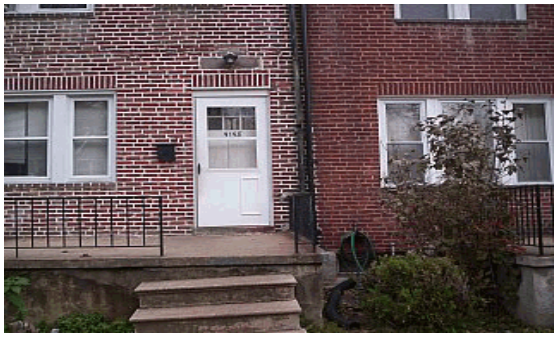

Defect

ID

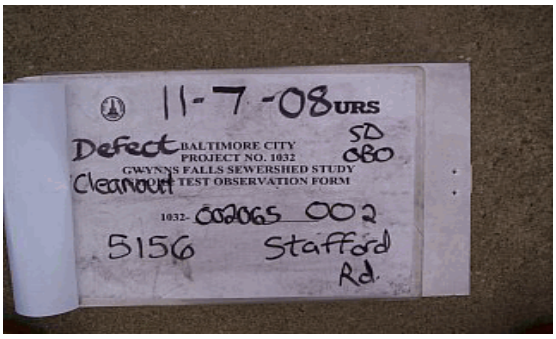

Location: N/A; Type: Cleanout; Smoke: Heavy; Status: Private Property

Landscape

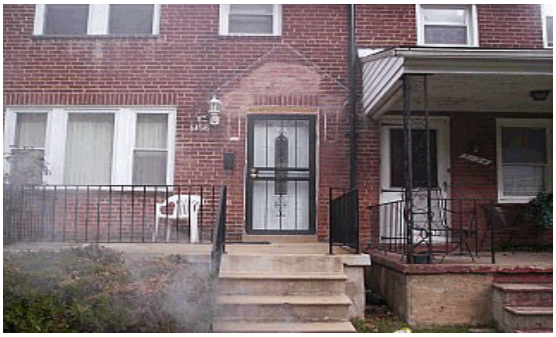

Defect

City of Baltimore Wet Weather Consent Decree Smoke and Dyed Water Testing Form		Page 3 of 5
Sewershed : Gwynn Falls	**Company :** URS	**Date :** 11/07/2008
Test to be Performed : Smoke : X Dyed Water : __	**Ground Condition :** Dry : X Damp : __ Wet : __	**Supervisor :** Ryan Lamont
Manhole ID : S04O__014MH	**Test ID :** S1032-002065	**Notifications (Residents, Fire, 311) :** Yes

Field Sketch : (Show All Manholes with Numbers, Blower Placement Location, Sandbag or Isolation Locations, Street Names, Building Addresses and Locations, Defect Locations and Photograph Numbers)

ID

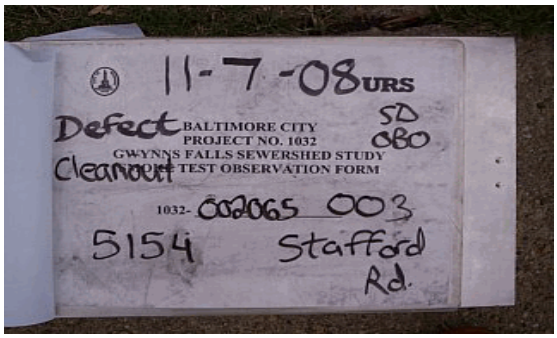

Location: N/A; Type: Cleanout; Smoke: Heavy; Status: Private Property

Landscape

Defect

ID

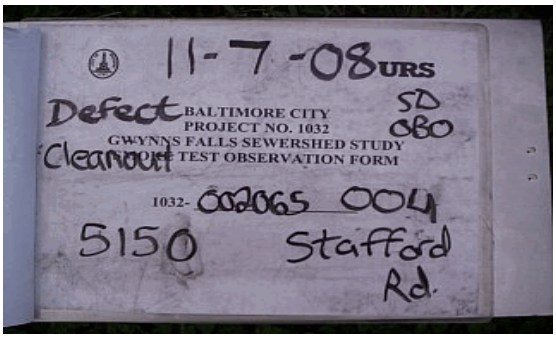

Location: N/A; Type: Cleanout; Smoke: Medium; Status: Private Property

Landscape

Defect

City of Baltimore Wet Weather Consent Decree Smoke and Dyed Water Testing Form		Page 4 of 5
Sewershed : Gwynn Falls	**Company :** URS	**Date :** 11/07/2008
Test to be Performed : Smoke : X Dyed Water : __	**Ground Condition :** Dry : X Damp : __ Wet : __	**Supervisor :** Ryan Lamont
Manhole ID : S04O__014MH	**Test ID :** S1032-002065	**Notifications (Residents, Fire, 311) :** Yes

Field Sketch : (Show All Manholes with Numbers, Blower Placement Location, Sandbag or Isolation Locations, Street Names, Building Addresses and Locations, Defect Locations and Photograph Numbers)

ID

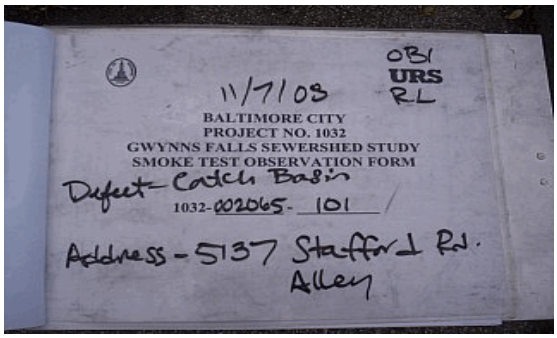

Location: N/A; Type: Catch Basin; Smoke: Heavy; Status: Public ROW

Landscape

Defect

ID

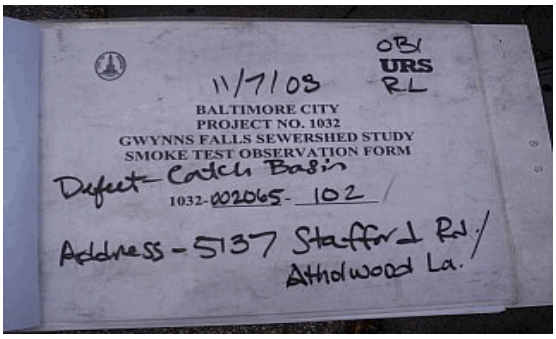

Location: N/A; Type: Catch Basin; Smoke: Heavy; Status: Public ROW

Landscape

Defect

City of Baltimore Wet Weather Consent Decree Smoke and Dyed Water Testing Form		Page 5 of 5
Sewershed : Gwynn Falls	**Company :** URS	**Date :** 11/07/2008
Test to be Performed : Smoke : X Dyed Water : __	**Ground Condition :** Dry : X Damp : __ Wet : __	**Supervisor :** Ryan Lamont
Manhole ID : S04O__014MH	**Test ID :** S1032-002065	**Notifications (Residents, Fire, 311) :** Yes

Field Sketch : (Show All Manholes with Numbers, Blower Placement Location, Sandbag or Isolation Locations, Street Names, Building Addresses and Locations, Defect Locations and Photograph Numbers)

ID

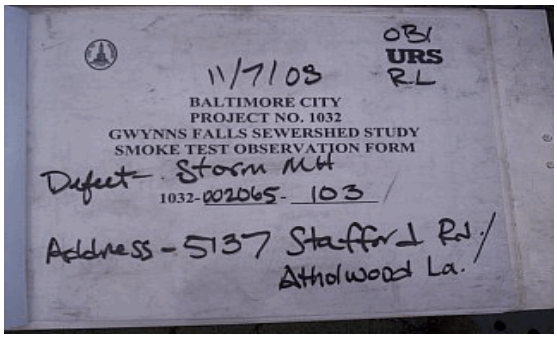

Location: N/A; Type: Storm Manhole; Smoke: Heavy; Status: Public ROW

Landscape

Defect