ATTACHMENT A

LAB ANALYSIS REPORTS

NATIONAL ENVIRONMENTAL TESTING, INC.

NET Midwest, Inc.
Rockford Division
3548 35th Street
Rockford, IL 61109
Tel: (815) 874-2171
Fax: (815) 874-5622

ANALYTICAL REPORT

Mr. Jeff Meyer
FEHR-GRAHAM & ASSOCIATES
660 W. Stephenson Street
Freeport IL 61032

03-14-90
Sample No: 70865

Project No: #26166

SAMPLE DESCRIPTION: 3712-Blank 1, Grab Water

Date Taken: 02-21-90 0840

Date Received: 02-22-90 1139

VOLATILE COMPOUNDS

Acrolein	<10.	ug/L
Acrylonitrile	<10.	ug/L
Benzene	<1.0	ug/L
Bromodichloromethane	<1.0	ug/L
Bromoform	<1.0	ug/L
Bromomethane	<10.	ug/L
Carbon tetrachloride	<1.0	ug/L
Chlorobenzene	<1.0	ug/L
Chloroethane	<10.	ug/L
2-Chloroethyl vinyl ether	<2.0	ug/L
Chloroform	<1.0	ug/L
Chloromethane	<10.	ug/L
Dibromochloromethane	<1.0	ug/L
1,2-Dichlorobenzene	<1.0	ug/L
1,3-Dichlorobenzene	<1.0	ug/L
1,4-Dichlorobenzene	<1.0	ug/L
1,1-Dichloroethane	<1.0	ug/L
1,2-Dichloroethane	<1.0	ug/L
1,1-Dichloroethene	<1.0	ug/L
trans-1,2-Dichloroethene	<1.0	ug/L
cis-1,2-Dichloroethene	<1.0	ug/L
1,2-Dichloropropane	<1.0	ug/L
cis-1,3-Dichloropropene	<1.0	ug/L
trans-1,3-Dichloropropene	<1.0	ug/L
Ethylbenzene	<1.0	ug/L
Methylene chloride	<5.0	ug/L
1,1,2,2-Tetrachloroethane	<1.0	ug/L
Tetrachloroethene	<1.0	ug/L
Toluene	<1.0	ug/L
1,1,1-Trichloroethane	<1.0	ug/L
1,1,2-Trichloroethane	<1.0	ug/L
Trichloroethene	<1.0	ug/L
Vinyl chloride	<10.	ug/L
Xylenes	<1.0	ug/L

Brian Wanner

Brian Wanner, Manager
Rockford Division

NATIONAL ENVIRONMENTAL TESTING, INC.

NET Midwest, Inc.
Rockford Division
3548 35th Street
Rockford, IL 61109
Tel: (815) 874-2171
Fax: (815) 874-5622

ANALYTICAL REPORT

Mr. Jeff Meyer
FEHR-GRAHAM & ASSOCIATES
660 W. Stephenson Street
Freeport IL 61032

03-14-90
Sample No: 70866

Project No: #26166

SAMPLE DESCRIPTION: 3713-MW 9D, Grab Water

Date Taken: 02-21-90 0855

Date Received: 02-22-90 1139

VOLATILE COMPOUNDS

Acrolein	<10.	ug/L
Acrylonitrile	<10.	ug/L
Benzene	<1.0	ug/L
Bromodichloromethane	<1.0	ug/L
Bromoform	<1.0	ug/L
Bromomethane	<10.	ug/L
Carbon tetrachloride	<1.0	ug/L
Chlorobenzene	<1.0	ug/L
Chloroethane	<10.	ug/L
2-Chloroethyl vinyl ether	<2.0	ug/L
Chloroform	<1.0	ug/L
Chloromethane	<10.	ug/L
Dibromochloromethane	<1.0	ug/L
1,2-Dichlorobenzene	<1.0	ug/L
1,3-Dichlorobenzene	<1.0	ug/L
1,4-Dichlorobenzene	<1.0	ug/L
1,1-Dichloroethane	<1.0	ug/L
1,2-Dichloroethane	<1.0	ug/L
1,1-Dichloroethene	<1.0	ug/L
trans-1,2-Dichloroethene	<1.0	ug/L
cis-1,2-Dichloroethene	<1.0	ug/L
1,2-Dichloropropane	<1.0	ug/L
cis-1,3-Dichloropropene	<1.0	ug/L
trans-1,3-Dichloropropene	<1.0	ug/L
Ethylbenzene	<1.0	ug/L
Methylene chloride	<5.0	ug/L
1,1,2,2-Tetrachloroethane	<1.0	ug/L
Tetrachloroethene	<1.0	ug/L
Toluene	<1.0	ug/L
1,1,1-Trichloroethane	<1.0	ug/L
1,1,2-Trichloroethane	<1.0	ug/L
Trichloroethene	<1.0	ug/L
Vinyl chloride	<10.	ug/L
Xylenes	<1.0	ug/L

Brian Wanner

Brian Wanner, Manager
Rockford Division

NATIONAL ENVIRONMENTAL TESTING, INC.

NET Midwest, Inc.
Rockford Division
3548 35th Street
Rockford, IL 61109
Tel: (815) 874-2171
Fax: (815) 874-5622

ANALYTICAL REPORT

Mr. Jeff Meyer
FEHR-GRAHAM & ASSOCIATES
660 W. Stephenson Street
Freeport IL 61032

03-14-90
Sample No: 70867

Project No: #26166

SAMPLE DESCRIPTION: 3714-MW 8D, Grab Water

Date Taken: 02-21-90 0920

Date Received: 02-22-90 1139

VOLATILE COMPOUNDS

Acrolein	<10.	ug/L
Acrylonitrile	<10.	ug/L
Benzene	<1.0	ug/L
Bromodichloromethane	<1.0	ug/L
Bromoform	<1.0	ug/L
Bromomethane	<10.	ug/L
Carbon tetrachloride	<1.0	ug/L
Chlorobenzene	<1.0	ug/L
Chloroethane	<10.	ug/L
2-Chloroethyl vinyl ether	<2.0	ug/L
Chloroform	<1.0	ug/L
Chloromethane	<10.	ug/L
Dibromochloromethane	<1.0	ug/L
1,2-Dichlorobenzene	<1.0	ug/L
1,3-Dichlorobenzene	<1.0	ug/L
1,4-Dichlorobenzene	<1.0	ug/L
1,1-Dichloroethane	<1.0	ug/L
1,2-Dichloroethane	<1.0	ug/L
1,1-Dichloroethene	<1.0	ug/L
trans-1,2-Dichloroethene	<1.0	ug/L
cis-1,2-Dichloroethene	<1.0	ug/L
1,2-Dichloropropane	<1.0	ug/L
cis-1,3-Dichloropropene	<1.0	ug/L
trans-1,3-Dichloropropene	<1.0	ug/L
Ethylbenzene	<1.0	ug/L
Methylene chloride	<5.0	ug/L
1,1,2,2-Tetrachloroethane	<1.0	ug/L
Tetrachloroethene	<1.0	ug/L
Toluene	<1.0	ug/L
1,1,1-Trichloroethane	<1.0	ug/L
1,1,2-Trichloroethane	<1.0	ug/L
Trichloroethene	<1.0	ug/L
Vinyl chloride	<10.	ug/L
Xylenes	<1.0	ug/L

Brian Wanner, Manager
Rockford Division

NET NATIONAL ENVIRONMENTAL TESTING, INC.

NET Midwest, Inc.
Rockford Division
3548 35th Street
Rockford, IL 61109
Tel: (815) 874-2171
Fax: (815) 874-5622

ANALYTICAL REPORT

Mr. Jeff Meyer
FEHR-GRAHAM & ASSOCIATES
660 W. Stephenson Street
Freeport IL 61032

03-14-90
Sample No: 70868

Project No: #26166

SAMPLE DESCRIPTION: 3715-MW 2D, Grab Water

Date Taken: 02-21-90 0945

Date Received: 02-22-90 1139

VOLATILE COMPOUNDS

Acrolein	<10.	ug/L
Acrylonitrile	<10.	ug/L
Benzene	<1.0	ug/L
Bromodichloromethane	<1.0	ug/L
Bromoform	<1.0	ug/L
Bromomethane	<10.	ug/L
Carbon tetrachloride	<1.0	ug/L
Chlorobenzene	<1.0	ug/L
Chloroethane	<10.	ug/L
2-Chloroethyl vinyl ether	<2.0	ug/L
Chloroform	<1.0	ug/L
Chloromethane	<10.	ug/L
Dibromochloromethane	<1.0	ug/L
1,2-Dichlorobenzene	<1.0	ug/L
1,3-Dichlorobenzene	<1.0	ug/L
1,4-Dichlorobenzene	<1.0	ug/L
1,1-Dichloroethane	<1.0	ug/L
1,2-Dichloroethane	<1.0	ug/L
1,1-Dichloroethene	<1.0	ug/L
trans-1,2-Dichloroethene	<1.0	ug/L
cis-1,2-Dichloroethene	<1.0	ug/L
1,2-Dichloropropane	<1.0	ug/L
cis-1,3-Dichloropropene	<1.0	ug/L
trans-1,3-Dichloropropene	<1.0	ug/L
Ethylbenzene	<1.0	ug/L
Methylene chloride	<5.0	ug/L
1,1,2,2-Tetrachloroethane	<1.0	ug/L
Tetrachloroethene	<1.0	ug/L
Toluene	<1.0	ug/L
1,1,1-Trichloroethane	<1.0	ug/L
1,1,2-Trichloroethane	<1.0	ug/L
Trichloroethene	<1.0	ug/L
Vinyl chloride	<10.	ug/L
Xylenes	<1.0	ug/L

Brian Wanner

Brian Wanner, Manager
Rockford Division

NATIONAL ENVIRONMENTAL TESTING, INC.

NET Midwest, Inc.
Rockford Division
3548 35th Street
Rockford, IL 61109
Tel: (815) 874-2171
Fax: (815) 874-5622

ANALYTICAL REPORT

Mr. Jeff Meyer
FEHR-GRAHAM & ASSOCIATES
660 W. Stephenson Street
Freeport IL 61032

03-14-90
Sample No: 70869

Project No: #26166

SAMPLE DESCRIPTION: 3716-MW 3D, Grab Water

Date Taken: 02-21-90 1010

Date Received: 02-22-90 1139

VOLATILE COMPOUNDS

Acrolein	<10.	ug/L
Acrylonitrile	<10.	ug/L
Benzene	<1.0	ug/L
Bromodichloromethane	<1.0	ug/L
Bromoform	<1.0	ug/L
Bromomethane	<10.	ug/L
Carbon tetrachloride	<1.0	ug/L
Chlorobenzene	<1.0	ug/L
Chloroethane	<10.	ug/L
2-Chloroethyl vinyl ether	<2.0	ug/L
Chloroform	<1.0	ug/L
Chloromethane	<10.	ug/L
Dibromochloromethane	<1.0	ug/L
1,2-Dichlorobenzene	<1.0	ug/L
1,3-Dichlorobenzene	<1.0	ug/L
1,4-Dichlorobenzene	<1.0	ug/L
1,1-Dichloroethane	<1.0	ug/L
1,2-Dichloroethane	<1.0	ug/L
1,1-Dichloroethene	<1.0	ug/L
trans-1,2-Dichloroethene	<1.0	ug/L
cis-1,2-Dichloroethene	<1.0	ug/L
1,2-Dichloropropane	<1.0	ug/L
cis-1,3-Dichloropropene	<1.0	ug/L
trans-1,3-Dichloropropene	<1.0	ug/L
Ethylbenzene	<1.0	ug/L
Methylene chloride	<5.0	ug/L
1,1,2,2-Tetrachloroethane	<1.0	ug/L
Tetrachloroethene	<1.0	ug/L
Toluene	<1.0	ug/L
1,1,1-Trichloroethane	1.0	ug/L
1,1,2-Trichloroethane	<1.0	ug/L
Trichloroethene	<1.0	ug/L
Vinyl chloride	<10.	ug/L
Xylenes	<1.0	ug/L

Brian Wanner

Brian Wanner, Manager
Rockford Division

NATIONAL ENVIRONMENTAL TESTING, INC.

NET Midwest, Inc.
Rockford Division
3548 35th Street
Rockford, IL 61109
Tel: (815) 874-2171
Fax: (815) 874-5622

ANALYTICAL REPORT

Mr. Jeff Meyer
FEHR-GRAHAM & ASSOCIATES
660 W. Stephenson Street
Freeport IL 61032

03-14-90
Sample No: 70870

Project No: #26166

SAMPLE DESCRIPTION: 3717-MW 4S, Grab Water

Date Taken: 02-21-90 1035

Date Received: 02-22-90 1139

VOLATILE COMPOUNDS

Acrolein	<10.	ug/L
Acrylonitrile	<10.	ug/L
Benzene	<1.0	ug/L
Bromodichloromethane	<1.0	ug/L
Bromoform	<1.0	ug/L
Bromomethane	<10.	ug/L
Carbon tetrachloride	<1.0	ug/L
Chlorobenzene	<1.0	ug/L
Chloroethane	<10.	ug/L
2-Chloroethyl vinyl ether	<2.0	ug/L
Chloroform	<1.0	ug/L
Chloromethane	<10.	ug/L
Dibromochloromethane	<1.0	ug/L
1,2-Dichlorobenzene	<1.0	ug/L
1,3-Dichlorobenzene	<1.0	ug/L
1,4-Dichlorobenzene	<1.0	ug/L
1,1-Dichloroethane	<1.0	ug/L
1,2-Dichloroethane	<1.0	ug/L
1,1-Dichloroethene	<1.0	ug/L
trans-1,2-Dichloroethene	<1.0	ug/L
cis-1,2-Dichloroethene	<1.0	ug/L
1,2-Dichloropropane	<1.0	ug/L
cis-1,3-Dichloropropene	<1.0	ug/L
trans-1,3-Dichloropropene	<1.0	ug/L
Ethylbenzene	<1.0	ug/L
Methylene chloride	<5.0	ug/L
1,1,2,2-Tetrachloroethane	<1.0	ug/L
Tetrachloroethene	<1.0	ug/L
Toluene	<1.0	ug/L
1,1,1-Trichloroethane	1.1	ug/L
1,1,2-Trichloroethane	<1.0	ug/L
Trichloroethene	<1.0	ug/L
Vinyl chloride	<10.	ug/L
Xylenes	<1.0	ug/L

Brian Wanner, Manager
Rockford Division

NATIONAL ENVIRONMENTAL TESTING, INC.

NET Midwest, Inc.
Rockford Division
3548 35th Street
Rockford, IL 61109
Tel: (815) 874-2171
Fax: (815) 874-5622

ANALYTICAL REPORT

Mr. Jeff Meyer
FEHR-GRAHAM & ASSOCIATES
660 W. Stephenson Street
Freeport IL 61032

03-14-90
Sample No: 70871

Project No: #26166

SAMPLE DESCRIPTION: 3718-MW 11S, Grab Water

Date Taken: 02-21-90 1055

Date Received: 02-22-90 1139

VOLATILE COMPOUNDS

Acrolein	<10.	ug/L
Acrylonitrile	<10.	ug/L
Benzene	<1.0	ug/L
Bromodichloromethane	<1.0	ug/L
Bromoform	<1.0	ug/L
Bromomethane	<10.	ug/L
Carbon tetrachloride	<1.0	ug/L
Chlorobenzene	<1.0	ug/L
Chloroethane	<10.	ug/L
2-Chloroethyl vinyl ether	<2.0	ug/L
Chloroform	<1.0	ug/L
Chloromethane	<10.	ug/L
Dibromochloromethane	<1.0	ug/L
1,2-Dichlorobenzene	<1.0	ug/L
1,3-Dichlorobenzene	<1.0	ug/L
1,4-Dichlorobenzene	<1.0	ug/L
1,1-Dichloroethane	<1.0	ug/L
1,2-Dichloroethane	<1.0	ug/L
1,1-Dichloroethene	<1.0	ug/L
trans-1,2-Dichloroethene	<1.0	ug/L
cis-1,2-Dichloroethene	<1.0	ug/L
1,2-Dichloropropane	<1.0	ug/L
cis-1,3-Dichloropropene	<1.0	ug/L
trans-1,3-Dichloropropene	<1.0	ug/L
Ethylbenzene	<1.0	ug/L
Methylene chloride	<5.0	ug/L
1,1,2,2-Tetrachloroethane	<1.0	ug/L
Tetrachloroethene	<1.0	ug/L
Toluene	<1.0	ug/L
1,1,1-Trichloroethane	<1.0	ug/L
1,1,2-Trichloroethane	<1.0	ug/L
Trichloroethene	<1.0	ug/L
Vinyl chloride	<10.	ug/L
Xylenes	<1.0	ug/L

Brian Wanner

Brian Wanner, Manager
Rockford Division

NET NATIONAL ENVIRONMENTAL TESTING, INC.

NET Midwest, Inc.
Rockford Division
3546 35th Street
Rockford, IL 61109
Tel: (815) 874-2171
Fax: (815) 874-5622

ANALYTICAL REPORT

Mr. Jeff Meyer
FEHR-GRAHAM & ASSOCIATES
660 W. Stephenson Street
Freeport IL 61032

03-14-90
Sample No: 70872

Project No: #26166

SAMPLE DESCRIPTION: 3719-MW 12S, Grab Water

Date Taken: 02-21-90 1115

Date Received: 02-22-90 1139

VOLATILE COMPOUNDS

Acrolein	<10.	ug/L
Acrylonitrile	<10.	ug/L
Benzene	<1.0	ug/L
Bromodichloromethane	<1.0	ug/L
Bromoform	<1.0	ug/L
Bromomethane	<10.	ug/L
Carbon tetrachloride	<1.0	ug/L
Chlorobenzene	<1.0	ug/L
Chloroethane	<10.	ug/L
2-Chloroethyl vinyl ether	<2.0	ug/L
Chloroform	<1.0	ug/L
Chloromethane	<10.	ug/L
Dibromochloromethane	<1.0	ug/L
1,2-Dichlorobenzene	<1.0	ug/L
1,3-Dichlorobenzene	<1.0	ug/L
1,4-Dichlorobenzene	<1.0	ug/L
1,1-Dichloroethane	<1.0	ug/L
1,2-Dichloroethane	<1.0	ug/L
1,1-Dichloroethene	<1.0	ug/L
trans-1,2-Dichloroethene	<1.0	ug/L
cis-1,2-Dichloroethene	<1.0	ug/L
1,2-Dichloropropane	<1.0	ug/L
cis-1,3-Dichloropropene	<1.0	ug/L
trans-1,3-Dichloropropene	<1.0	ug/L
Ethylbenzene	<1.0	ug/L
Methylene chloride	<5.0	ug/L
1,1,2,2-Tetrachloroethane	<1.0	ug/L
Tetrachloroethene	<1.0	ug/L
Toluene	<1.0	ug/L
1,1,1-Trichloroethane	18.	ug/L
1,1,2-Trichloroethane	<1.0	ug/L
Trichloroethene	<1.0	ug/L
Vinyl chloride	<10.	ug/L
Xylenes	<1.0	ug/L

Brian Wanner

Brian Wanner, Manager
Rockford Division

NATIONAL ENVIRONMENTAL TESTING, INC.

NET Midwest, Inc.
Rockford Division
3548 35th Street
Rockford, IL 61109
Tel: (815) 874-2171
Fax: (815) 874-5622

ANALYTICAL REPORT

Mr. Jeff Meyer
FEHR-GRAHAM & ASSOCIATES
660 W. Stephenson Street
Freeport IL 61032

03-14-90
Sample No: 70873

Project No: #26166

SAMPLE DESCRIPTION: 3720-MW 6D, Grab Water

Date Taken: 02-21-90 1255

Date Received: 02-22-90 1139

VOLATILE COMPOUNDS

Acrolein	<100.	ug/L
Acrylonitrile	<100.	ug/L
Benzene	<10.	ug/L
Bromodichloromethane	<10.	ug/L
Bromoform	<10.	ug/L
Bromomethane	<100.	ug/L
Carbon tetrachloride	<10.	ug/L
Chlorobenzene	<10.	ug/L
Chloroethane	<100.	ug/L
2-Chloroethyl vinyl ether	<20.	ug/L
Chloroform	<10.	ug/L
Chloromethane	<100.	ug/L
Dibromochloromethane	<10.	ug/L
1,2-Dichlorobenzene	<10.	ug/L
1,3-Dichlorobenzene	<10.	ug/L
1,4-Dichlorobenzene	<10.	ug/L
1,1-Dichloroethane	<10.	ug/L
1,2-Dichloroethane	<10.	ug/L
1,1-Dichloroethene	<10.	ug/L
trans-1,2-Dichloroethene	<10.	ug/L
cis-1,2-Dichloroethene	<10.	ug/L
1,2-Dichloropropane	<10.	ug/L
cis-1,3-Dichloropropene	<10.	ug/L
trans-1,3-Dichloropropene	<10.	ug/L
Ethylbenzene	<10.	ug/L
Methylene chloride	<50.	ug/L
1,1,2,2-Tetrachloroethane	<10.	ug/L
Tetrachloroethene	<10.	ug/L
Toluene	<10.	ug/L
1,1,1-Trichloroethane	37.	ug/L
1,1,2-Trichloroethane	<10.	ug/L
Trichloroethene	<10.	ug/L
Vinyl chloride	<100.	ug/L
Xylenes	<10.	ug/L

Brian Wanner
Brian Wanner, Manager
Rockford Division

NATIONAL ENVIRONMENTAL TESTING, INC.

NET Midwest, Inc.
Rockford Division
3548 35th Street
Rockford, IL 61109
Tel: (815) 874-2171
Fax: (815) 874-5622

ANALYTICAL REPORT

Mr. Jeff Meyer
FEHR-GRAHAM & ASSOCIATES
660 W. Stephenson Street
Freeport IL 61032

03-14-90
Sample No: 70874

Project No: #26166

SAMPLE DESCRIPTION: 3721-MW 5D, Grab Water

Date Taken: 02-21-90 1325

Date Received: 02-22-90 1139

VOLATILE COMPOUNDS

Acrolein	<50.	ug/L
Acrylonitrile	<50.	ug/L
Benzene	<5.0	ug/L
Bromodichloromethane	<5.0	ug/L
Bromoform	<5.0	ug/L
Bromomethane	<50.	ug/L
Carbon tetrachloride	<5.0	ug/L
Chlorobenzene	<5.0	ug/L
Chloroethane	<50.	ug/L
2-Chloroethyl vinyl ether	<10.	ug/L
Chloroform	<5.0	ug/L
Chloromethane	<50.	ug/L
Dibromochloromethane	<5.0	ug/L
1,2-Dichlorobenzene	<5.0	ug/L
1,3-Dichlorobenzene	<5.0	ug/L
1,4-Dichlorobenzene	<5.0	ug/L
1,1-Dichloroethane	<5.0	ug/L
1,2-Dichloroethane	<5.0	ug/L
1,1-Dichloroethene	<5.0	ug/L
trans-1,2-Dichloroethene	<5.0	ug/L
cis-1,2-Dichloroethene	<5.0	ug/L
1,2-Dichloropropane	<5.0	ug/L
cis-1,3-Dichloropropene	<5.0	ug/L
trans-1,3-Dichloropropene	<5.0	ug/L
Ethylbenzene	<5.0	ug/L
Methylene chloride	<25.	ug/L
1,1,2,2-Tetrachloroethane	<5.0	ug/L
Tetrachloroethene	23.	ug/L
Toluene	<5.0	ug/L
1,1,1-Trichloroethane	53.	ug/L
1,1,2-Trichloroethane	<5.0	ug/L
Trichloroethene	<5.0	ug/L
Vinyl chloride	<50.	ug/L
Xylenes	<5.0	ug/L

Brian Wanner
Brian Wanner, Manager
Rockford Division

NET NATIONAL ENVIRONMENTAL TESTING, INC.

NET Midwest, Inc.
Rockford Division
3548 35th Street
Rockford, IL 61109
Tel: (815) 874-2171
Fax: (815) 874-5622

ANALYTICAL REPORT

Mr. Jeff Meyer
FEHR-GRAHAM & ASSOCIATES
660 W. Stephenson Street
Freeport IL 61032

03-14-90
Sample No: 70875

Project No: #26166

SAMPLE DESCRIPTION: 3722-MW 13S, Grab Water

Date Taken: 02-21-90 1400

Date Received: 02-22-90 1139

VOLATILE COMPOUNDS

Acrolein	<100.	ug/L
Acrylonitrile	<100.	ug/L
Benzene	<10.	ug/L
Bromodichloromethane	<10.	ug/L
Bromoform	<10.	ug/L
Bromomethane	<100.	ug/L
Carbon tetrachloride	<10.	ug/L
Chlorobenzene	<10.	ug/L
Chloroethane	<100.	ug/L
2-Chloroethyl vinyl ether	<20.	ug/L
Chloroform	<10.	ug/L
Chloromethane	<100.	ug/L
Dibromochloromethane	<10.	ug/L
1,2-Dichlorobenzene	<10.	ug/L
1,3-Dichlorobenzene	<10.	ug/L
1,4-Dichlorobenzene	<10.	ug/L
1,1-Dichloroethane	<10.	ug/L
1,2-Dichloroethane	<10.	ug/L
1,1-Dichloroethene	<10.	ug/L
trans-1,2-Dichloroethene	<10.	ug/L
cis-1,2-Dichloroethene	<10.	ug/L
1,2-Dichloropropane	<10.	ug/L
cis-1,3-Dichloropropene	<10.	ug/L
trans-1,3-Dichloropropene	<10.	ug/L
Ethylbenzene	<10.	ug/L
Methylene chloride	<50.	ug/L
1,1,2,2-Tetrachloroethane	<10.	ug/L
Tetrachloroethene	<10.	ug/L
Toluene	<10.	ug/L
1,1,1-Trichloroethane	120.	ug/L
1,1,2-Trichloroethane	<10.	ug/L
Trichloroethene	<10.	ug/L
Vinyl chloride	<100.	ug/L
Xylenes	<10.	ug/L

Brian Wanner
Brian Wanner, Manager
Rockford Division

NATIONAL ENVIRONMENTAL TESTING, INC.

NET Midwest, Inc.
Rockford Division
3548 35th Street
Rockford, IL 61109
Tel: (815) 874-2171
Fax: (815) 874-5622

ANALYTICAL REPORT

Mr. Jeff Meyer
FEHR-GRAHAM & ASSOCIATES
660 W. Stephenson Street
Freeport IL 61032

03-14-90
Sample No: 70876

Project No: #26166

SAMPLE DESCRIPTION: 3723-MW 1S, Grab Water

Date Taken: 02-21-90 1425

Date Received: 02-22-90 1139

VOLATILE COMPOUNDS

Acrolein	<100.	ug/L
Acrylonitrile	<100.	ug/L
Benzene	<10.	ug/L
Bromodichloromethane	<10.	ug/L
Bromoform	<10.	ug/L
Bromomethane	<100.	ug/L
Carbon tetrachloride	<10.	ug/L
Chlorobenzene	<10.	ug/L
Chloroethane	<100.	ug/L
2-Chloroethyl vinyl ether	<20.	ug/L
Chloroform	<10.	ug/L
Chloromethane	<100.	ug/L
Dibromochloromethane	<10.	ug/L
1,2-Dichlorobenzene	<10.	ug/L
1,3-Dichlorobenzene	<10.	ug/L
1,4-Dichlorobenzene	<10.	ug/L
1,1-Dichloroethane	<10.	ug/L
1,2-Dichloroethane	<10.	ug/L
1,1-Dichloroethene	<10.	ug/L
trans-1,2-Dichloroethene	<10.	ug/L
cis-1,2-Dichloroethene	<10.	ug/L
1,2-Dichloropropane	<10.	ug/L
cis-1,3-Dichloropropene	<10.	ug/L
trans-1,3-Dichloropropene	<10.	ug/L
Ethylbenzene	<10.	ug/L
Methylene chloride	<50.	ug/L
1,1,2,2-Tetrachloroethane	<10.	ug/L
Tetrachloroethene	<10.	ug/L
Toluene	<10.	ug/L
1,1,1-Trichloroethane	130.	ug/L
1,1,2-Trichloroethane	<10.	ug/L
Trichloroethene	<10.	ug/L
Vinyl chloride	<100.	ug/L
Xylenes	<10.	ug/L

Brian Wanner, Manager
Rockford Division

NATIONAL ENVIRONMENTAL TESTING, INC.

NET Midwest, Inc.
Rockford Division
3548 35th Street
Rockford, IL 61109
Tel: (815) 874-2171
Fax: (815) 874-5622

ANALYTICAL REPORT

Mr. Jeff Meyer
FEHR-GRAHAM & ASSOCIATES
660 W. Stephenson Street
Freeport IL 61032

03-14-90
Sample No: 70877

Project No: #26166

SAMPLE DESCRIPTION: 3724-MW 14D, Grab Water

Date Taken: 02-21-90 1500

Date Received: 02-22-90 1139

VOLATILE COMPOUNDS

Acrolein	<500.	ug/L
Acrylonitrile	<500.	ug/L
Benzene	<50.	ug/L
Bromodichloromethane	<50.	ug/L
Bromoform	<50.	ug/L
Bromomethane	<500.	ug/L
Carbon tetrachloride	<50.	ug/L
Chlorobenzene	<50.	ug/L
Chloroethane	<500.	ug/L
2-Chloroethyl vinyl ether	<100.	ug/L
Chloroform	<50.	ug/L
Chloromethane	<500.	ug/L
Dibromochloromethane	<50.	ug/L
1,2-Dichlorobenzene	<50.	ug/L
1,3-Dichlorobenzene	<50.	ug/L
1,4-Dichlorobenzene	<50.	ug/L
1,1-Dichloroethane	<50.	ug/L
1,2-Dichloroethane	<50.	ug/L
1,1-Dichloroethene	<50.	ug/L
trans-1,2-Dichloroethene	<50.	ug/L
cis-1,2-Dichloroethene	<50.	ug/L
1,2-Dichloropropane	<50.	ug/L
cis-1,3-Dichloropropene	<50.	ug/L
trans-1,3-Dichloropropene	<50.	ug/L
Ethylbenzene	<50.	ug/L
Methylene chloride	<250.	ug/L
1,1,2,2-Tetrachloroethane	<50.	ug/L
Tetrachloroethene	<50.	ug/L
Toluene	<50.	ug/L
1,1,1-Trichloroethane	280.	ug/L
1,1,2-Trichloroethane	<50.	ug/L
Trichloroethene	<50.	ug/L
Vinyl chloride	<500.	ug/L
Xylenes	<50.	ug/L

Brian Wanner
Brian Wanner, Manager
Rockford Division

NATIONAL ENVIRONMENTAL TESTING, INC.

NET Midwest, Inc.
Rockford Division
3548 35th Street
Rockford, IL 61109
Tel: (815) 874-2171
Fax: (815) 874-5622

ANALYTICAL REPORT

Mr. Jeff Meyer
FEHR-GRAHAM & ASSOCIATES
660 W. Stephenson Street
Freeport IL 61032

03-14-90
Sample No: 70878

Project No: #26166

SAMPLE DESCRIPTION: 3725-MW 2S, Grab Water

Date Taken: 02-21-90 1515

Date Received: 02-22-90 1139

VOLATILE COMPOUNDS

Acrolein	<500.	ug/L
Acrylonitrile	<500.	ug/L
Benzene	<50.	ug/L
Bromodichloromethane	<50.	ug/L
Bromoform	<50.	ug/L
Bromomethane	<500.	ug/L
Carbon tetrachloride	<50.	ug/L
Chlorobenzene	<50.	ug/L
Chloroethane	<500.	ug/L
2-Chloroethyl vinyl ether	<100.	ug/L
Chloroform	<50.	ug/L
Chloromethane	<500.	ug/L
Dibromochloromethane	<50.	ug/L
1,2-Dichlorobenzene	<50.	ug/L
1,3-Dichlorobenzene	<50.	ug/L
1,4-Dichlorobenzene	<50.	ug/L
1,1-Dichloroethane	<50.	ug/L
1,2-Dichloroethane	<50.	ug/L
1,1-Dichloroethene	<50.	ug/L
trans-1,2-Dichloroethene	<50.	ug/L
cis-1,2-Dichloroethene	<50.	ug/L
1,2-Dichloropropane	<50.	ug/L
cis-1,3-Dichloropropene	<50.	ug/L
trans-1,3-Dichloropropene	<50.	ug/L
Ethylbenzene	<50.	ug/L
Methylene chloride	<250.	ug/L
1,1,2,2-Tetrachloroethane	<50.	ug/L
Tetrachloroethene	<50.	ug/L
Toluene	<50.	ug/L
1,1,1-Trichloroethane	310.	ug/L
1,1,2-Trichloroethane	<50.	ug/L
Trichloroethene	<50.	ug/L
Vinyl chloride	<500.	ug/L
Xylenes	<50.	ug/L

Brian Wanner, Manager
Rockford Division

NATIONAL ENVIRONMENTAL TESTING, INC.

NET Midwest, Inc.
Rockford Division
3548 35th Street
Rockford, IL 61109
Tel: (815) 874-2171
Fax: (815) 874-5622

ANALYTICAL REPORT

Mr. Jeff Meyer
FEHR-GRAHAM & ASSOCIATES
660 W. Stephenson Street
Freeport IL 61032

03-14-90
Sample No: 70879

Project No: #26166

SAMPLE DESCRIPTION: 3726-MW 7S, Grab Water

Date Taken: 02-21-90 1535

Date Received: 02-22-90 1139

VOLATILE COMPOUNDS

Acrolein	<100.	ug/L
Acrylonitrile	<100.	ug/L
Benzene	<10.	ug/L
Bromodichloromethane	<10.	ug/L
Bromoform	<10.	ug/L
Bromomethane	<100.	ug/L
Carbon tetrachloride	<10.	ug/L
Chlorobenzene	<10.	ug/L
Chloroethane	<100.	ug/L
2-Chloroethyl vinyl ether	<20.	ug/L
Chloroform	<10.	ug/L
Chloromethane	<100.	ug/L
Dibromochloromethane	<10.	ug/L
1,2-Dichlorobenzene	<10.	ug/L
1,3-Dichlorobenzene	<10.	ug/L
1,4-Dichlorobenzene	<10.	ug/L
1,1-Dichloroethane	21.	ug/L
1,2-Dichloroethane	<10.	ug/L
1,1-Dichloroethene	13.	ug/L
trans-1,2-Dichloroethene	<10.	ug/L
cis-1,2-Dichloroethene	<10.	ug/L
1,2-Dichloropropane	<10.	ug/L
cis-1,3-Dichloropropene	<10.	ug/L
trans-1,3-Dichloropropene	<10.	ug/L
Ethylbenzene	<10.	ug/L
Methylene chloride	<50.	ug/L
1,1,2,2-Tetrachloroethane	<10.	ug/L
Tetrachloroethene	<10.	ug/L
Toluene	<10.	ug/L
1,1,1-Trichloroethane	250.	ug/L
1,1,2-Trichloroethane	<10.	ug/L
Trichloroethene	<10.	ug/L
Vinyl chloride	<100.	ug/L
Xylenes	<10.	ug/L

Brian Wanner

Brian Wanner, Manager
Rockford Division

NATIONAL ENVIRONMENTAL TESTING, INC.

NET Midwest, Inc.
Rockford Division
3548 35th Street
Rockford, IL 61109
Tel: (815) 874-2171
Fax: (815) 874-5622

ANALYTICAL REPORT

Mr. Jeff Meyer
FEHR-GRAHAM & ASSOCIATES
660 W. Stephenson Street
Freeport IL 61032

03-14-90
Sample No: 70880

Project No: #26166

SAMPLE DESCRIPTION: 3727-MW 1D, Grab Water

Date Taken: 02-22-90 1000

Date Received: 02-22-90 1139

VOLATILE COMPOUNDS

Acrolein	<1000.	ug/L
Acrylonitrile	<1000.	ug/L
Benzene	<100.	ug/L
Bromodichloromethane	<100.	ug/L
Bromoform	<100.	ug/L
Bromomethane	<1000.	ug/L
Carbon tetrachloride	<100.	ug/L
Chlorobenzene	<100.	ug/L
Chloroethane	<1000.	ug/L
2-Chloroethyl vinyl ether	<200.	ug/L
Chloroform	<100.	ug/L
Chloromethane	<1000.	ug/L
Dibromochloromethane	<100.	ug/L
1,2-Dichlorobenzene	<100.	ug/L
1,3-Dichlorobenzene	<100.	ug/L
1,4-Dichlorobenzene	<100.	ug/L
1,1-Dichloroethane	<100.	ug/L
1,2-Dichloroethane	<100.	ug/L
1,1-Dichloroethene	<100.	ug/L
trans-1,2-Dichloroethene	<100.	ug/L
cis-1,2-Dichloroethene	<100.	ug/L
1,2-Dichloropropane	<100.	ug/L
cis-1,3-Dichloropropene	<100.	ug/L
trans-1,3-Dichloropropene	<100.	ug/L
Ethylbenzene	<100.	ug/L
Methylene chloride	<500.	ug/L
1,1,2,2-Tetrachloroethane	<100.	ug/L
Tetrachloroethene	240.	ug/L
Toluene	<100.	ug/L
1,1,1-Trichloroethane	1,100.	ug/L
1,1,2-Trichloroethane	<100.	ug/L
Trichloroethene	<100.	ug/L
Vinyl chloride	<1000.	ug/L
Xylenes	<100.	ug/L

Brian Wanner, Manager
Rockford Division

NATIONAL ENVIRONMENTAL TESTING, INC.

NET Midwest, Inc.
Rockford Division
3548 35th Street
Rockford, IL 61109
Tel: (815) 874-2171
Fax: (815) 874-5622

ANALYTICAL REPORT

Mr. Jeff Meyer
FEHR-GRAHAM & ASSOCIATES
660 W. Stephenson Street
Freeport IL 61032

03-14-90
Sample No: 70881

Project No: #26166

SAMPLE DESCRIPTION: 3728-MW PlS, Grab Water

Date Taken: 02-22-90 1035

Date Received: 02-22-90 1139

VOLATILE COMPOUNDS

Acrolein	<1000.	ug/L
Acrylonitrile	<1000.	ug/L
Benzene	<100.	ug/L
Bromodichloromethane	<100.	ug/L
Bromoform	<100.	ug/L
Bromomethane	<1000.	ug/L
Carbon tetrachloride	<100.	ug/L
Chlorobenzene	<100.	ug/L
Chloroethane	<1000.	ug/L
2-Chloroethyl vinyl ether	<200.	ug/L
Chloroform	<100.	ug/L
Chloromethane	<1000.	ug/L
Dibromochloromethane	<100.	ug/L
1,2-Dichlorobenzene	<100.	ug/L
1,3-Dichlorobenzene	<100.	ug/L
1,4-Dichlorobenzene	<100.	ug/L
1,1-Dichloroethane	<100.	ug/L
1,2-Dichloroethane	<100.	ug/L
1,1-Dichloroethene	<100.	ug/L
trans-1,2-Dichloroethene	<100.	ug/L
cis-1,2-Dichloroethene	<100.	ug/L
1,2-Dichloropropane	<100.	ug/L
cis-1,3-Dichloropropene	<100.	ug/L
trans-1,3-Dichloropropene	<100.	ug/L
Ethylbenzene	<100.	ug/L
Methylene chloride	<500.	ug/L
1,1,2,2-Tetrachloroethane	<100.	ug/L
Tetrachloroethene	<100.	ug/L
Toluene	<100.	ug/L
1,1,1-Trichloroethane	650.	ug/L
1,1,2-Trichloroethane	<100.	ug/L
Trichloroethene	<100.	ug/L
Vinyl chloride	<1000.	ug/L
Xylenes	<100.	ug/L

Brian Wanner, Manager
Rockford Division

NATIONAL ENVIRONMENTAL TESTING, INC.

NET Midwest, Inc.
Rockford Division
3548 35th Street
Rockford, IL 61109
Tel: (815) 874-2171
Fax: (815) 874-5622

ANALYTICAL REPORT

Mr. Jeff Meyer
FEHR-GRAHAM & ASSOCIATES
660 W. Stephenson Street
Freeport IL 61032

03-14-90
Sample No: 70882

Project No: #26166

SAMPLE DESCRIPTION: 3729-MW 10D, Grab Water

Date Taken: 02-22-90 1115

Date Received: 02-22-90 1139

VOLATILE COMPOUNDS

Acrolein	<1000.	ug/L
Acrylonitrile	<1000.	ug/L
Benzene	<100.	ug/L
Bromodichloromethane	<100.	ug/L
Bromoform	<100.	ug/L
Bromomethane	<1000.	ug/L
Carbon tetrachloride	<100.	ug/L
Chlorobenzene	<100.	ug/L
Chloroethane	<1000.	ug/L
2-Chloroethyl vinyl ether	<200.	ug/L
Chloroform	<100.	ug/L
Chloromethane	<1000.	ug/L
Dibromochloromethane	<100.	ug/L
1,2-Dichlorobenzene	<100.	ug/L
1,3-Dichlorobenzene	<100.	ug/L
1,4-Dichlorobenzene	<100.	ug/L
1,1-Dichloroethane	<100.	ug/L
1,2-Dichloroethane	<100.	ug/L
1,1-Dichloroethene	<100.	ug/L
trans-1,2-Dichloroethene	<100.	ug/L
cis-1,2-Dichloroethene	<100.	ug/L
1,2-Dichloropropane	<100.	ug/L
cis-1,3-Dichloropropene	<100.	ug/L
trans-1,3-Dichloropropene	<100.	ug/L
Ethylbenzene	<100.	ug/L
Methylene chloride	<500.	ug/L
1,1,2,2-Tetrachloroethane	<100.	ug/L
Tetrachloroethene	<100.	ug/L
Toluene	<100.	ug/L
1,1,1-Trichloroethane	1,800.	ug/L
1,1,2-Trichloroethane	<100.	ug/L
Trichloroethene	<100.	ug/L
Vinyl chloride	<1000.	ug/L
Xylenes	<100.	ug/L

Brian Wanner
Brian Wanner, Manager
Rockford Division

ATTACHMENT B

MONITOR WELL VOC CONCENTRATION GRAPHS

MW-6D
VOC Concentrations
(LEGEND ON RIGHT SHOWS COMPOUNDS AND
CLEAN-UP OBJECTIVES)

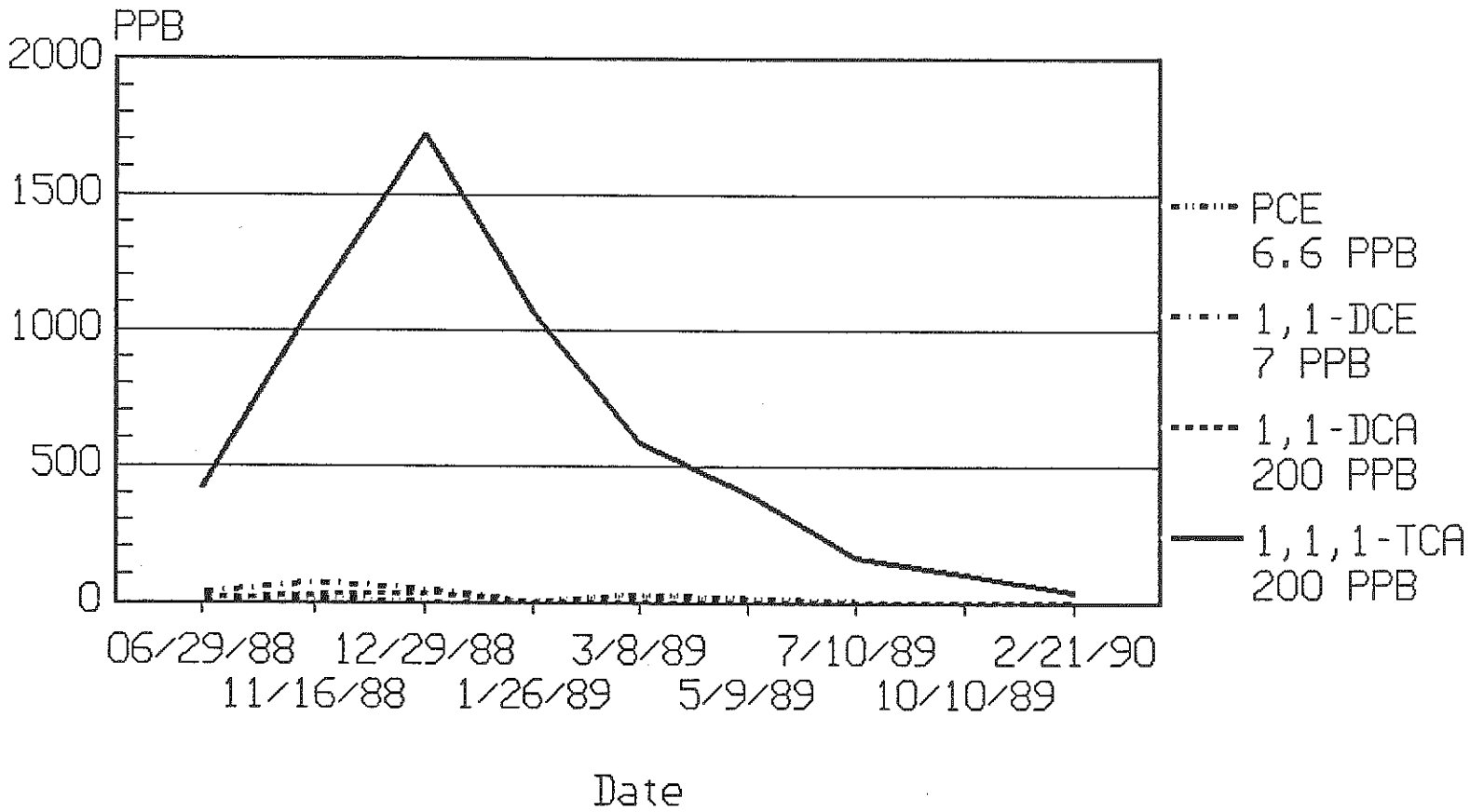

MW10D
VOC CONCENTRATIONS
(Legend on right shows compounds and clean-up objectives)

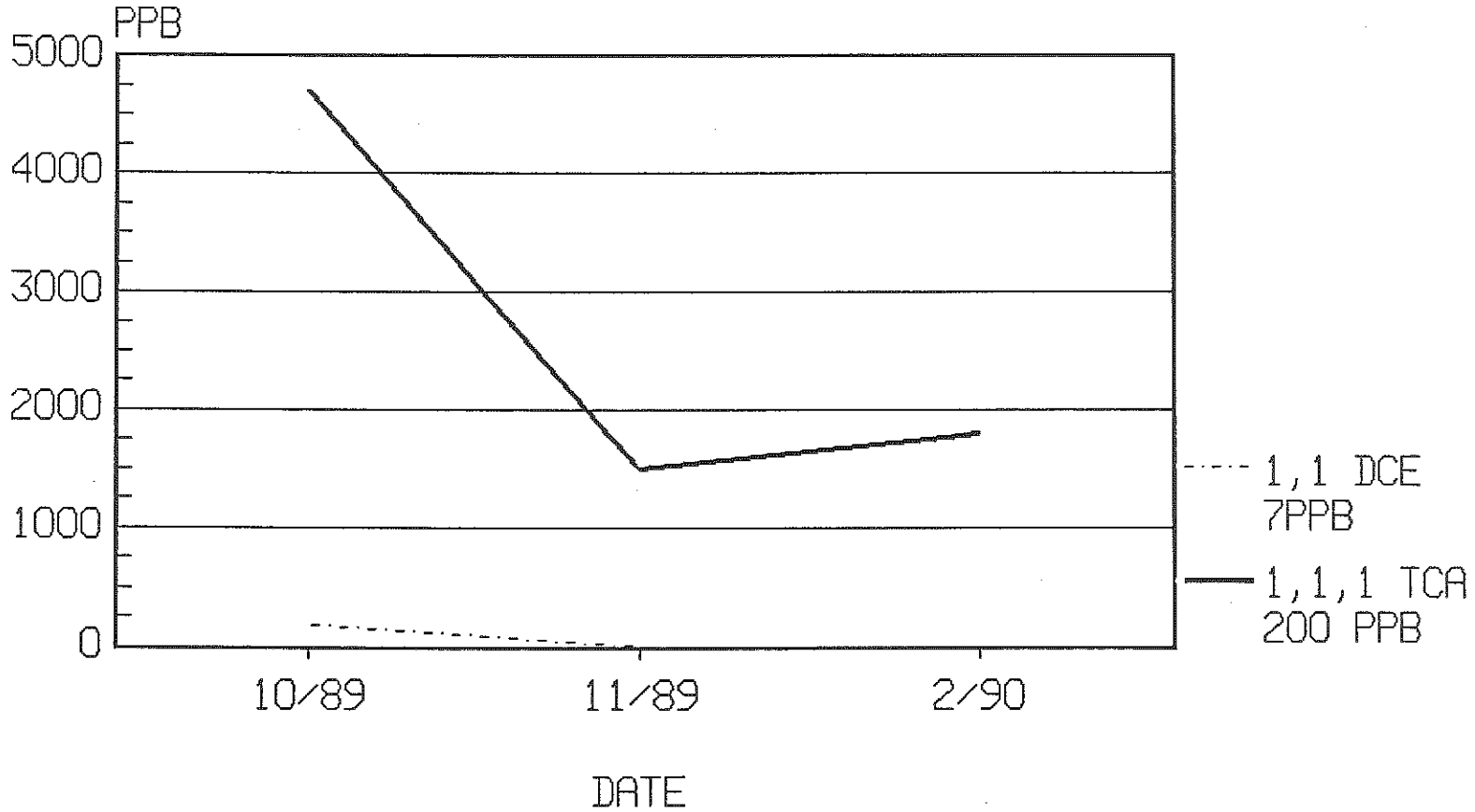

MW14D
VOC CONCENTRATIONS
(Legend on right shows compounds and clean-up objectives)

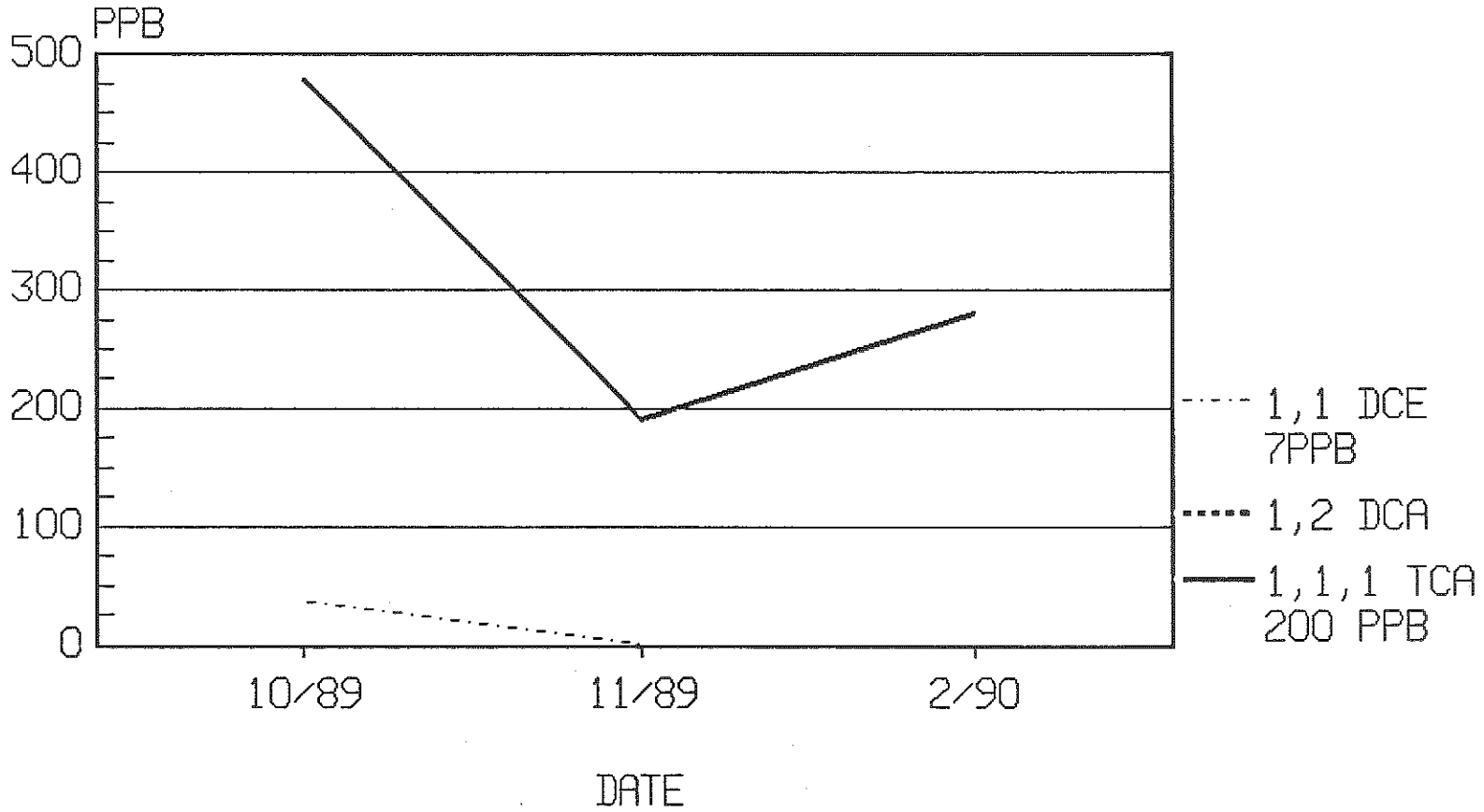

MW-1D
VOC Concentrations
(LEGEND ON RIGHT SHOWS COMPOUNDS AND
CLEAN-UP OBJECTIVES)

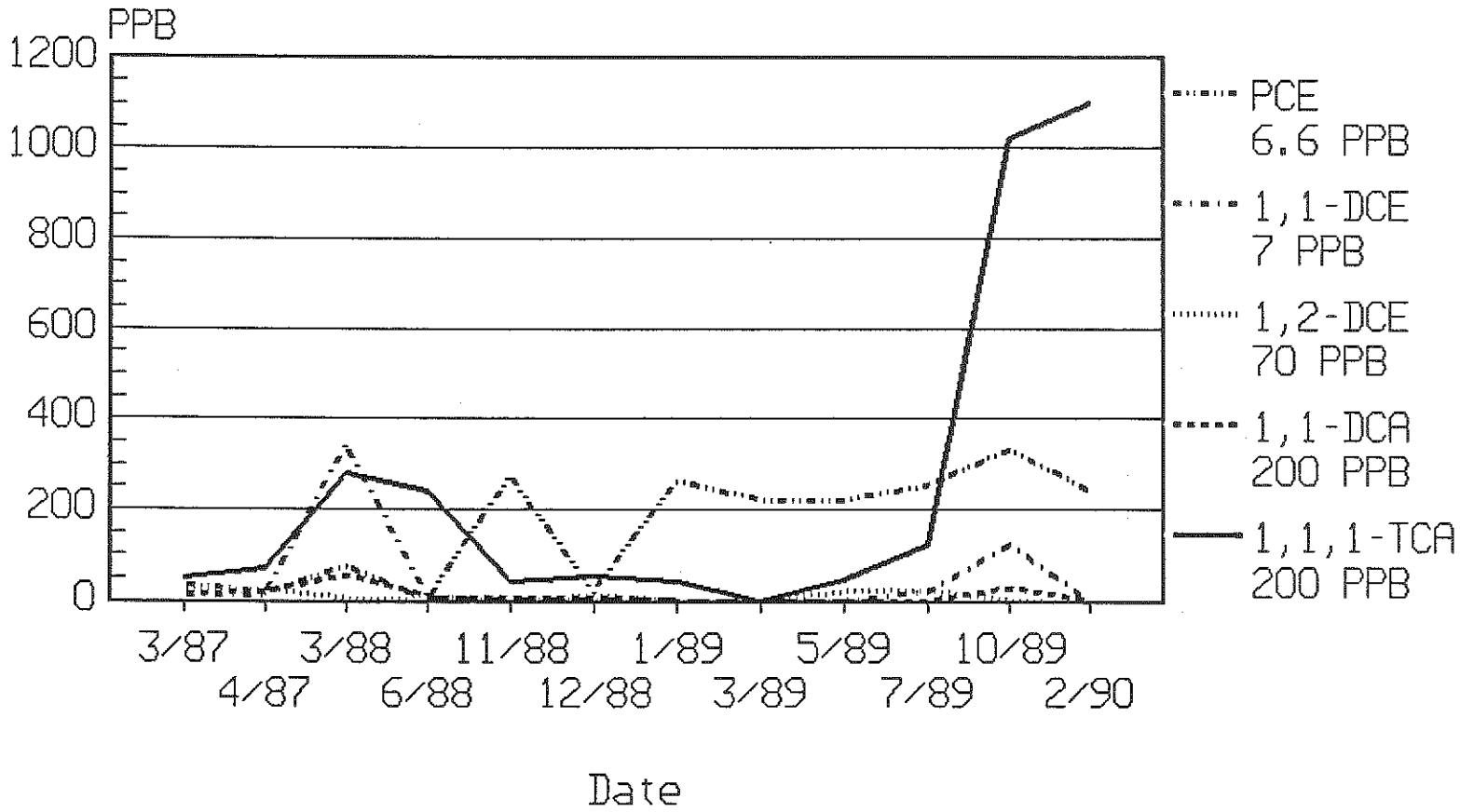

MW-1S
VOC Concentrations
(LEGEND ON RIGHT SHOWS COMPOUNDS AND
CLEAN-UP OBJECTIVES)

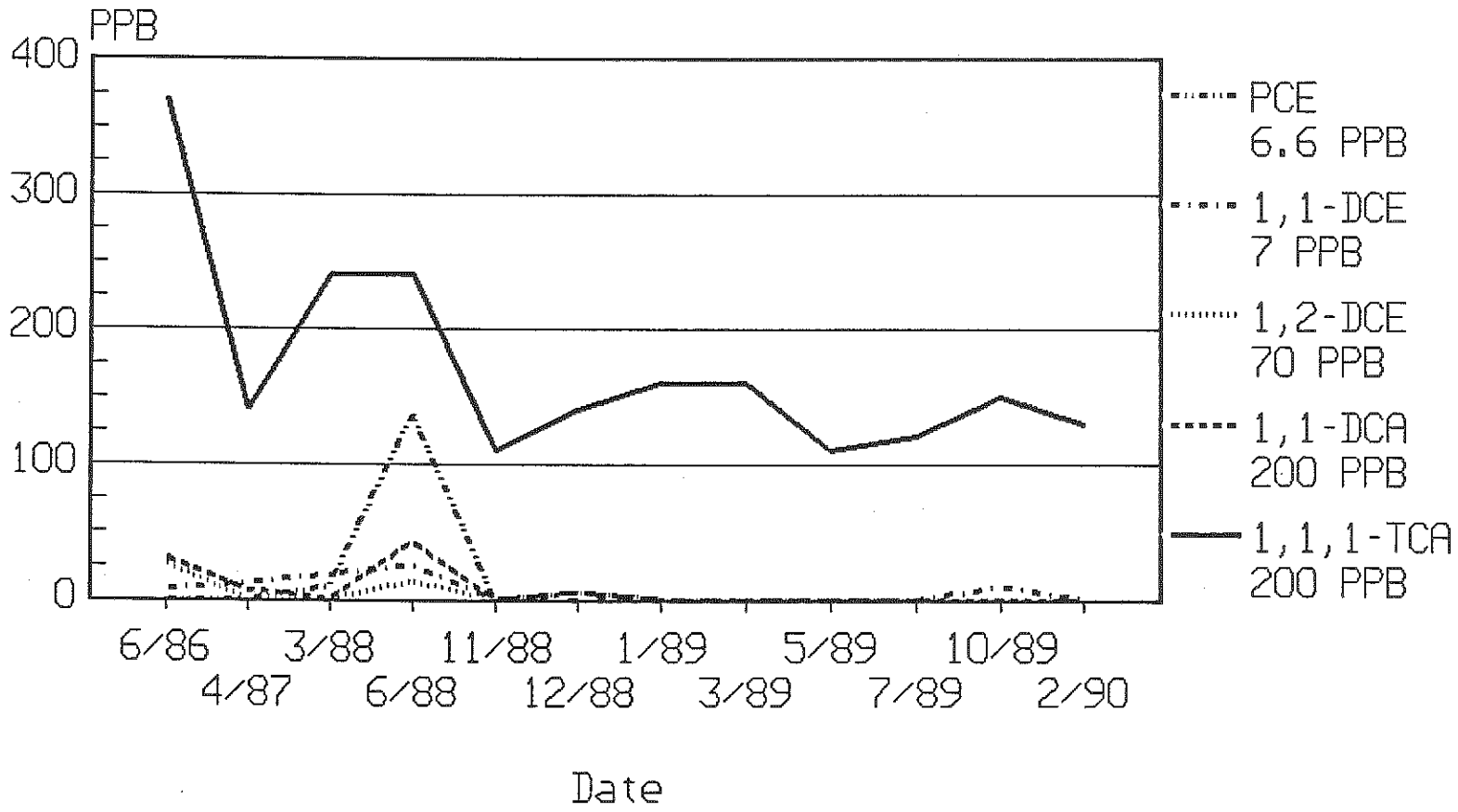

P-1S
VOC Concentrations
(LEGEND ON RIGHT SHOWS COMPOUNDS AND
CLEAN-UP OBJECTIVES)

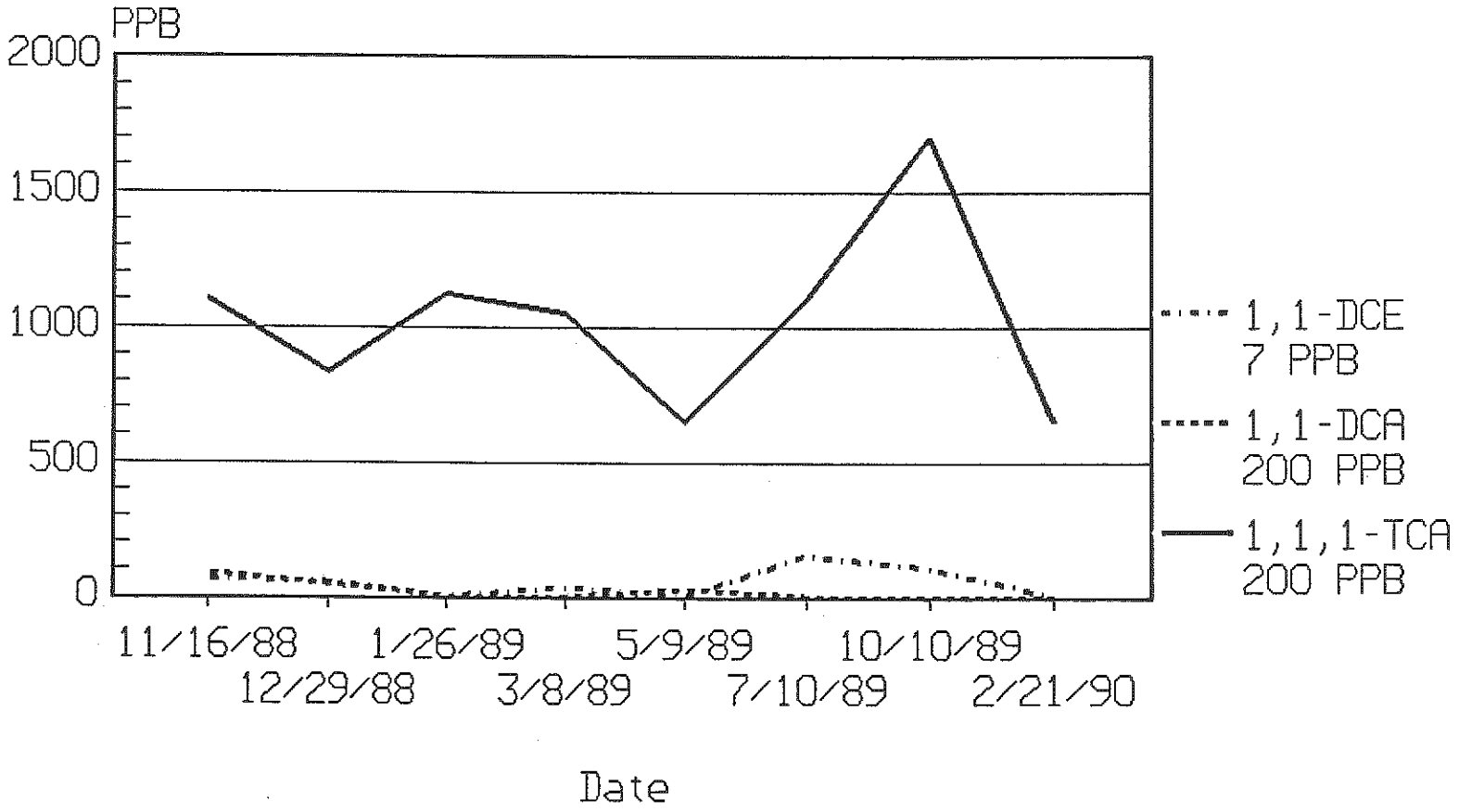

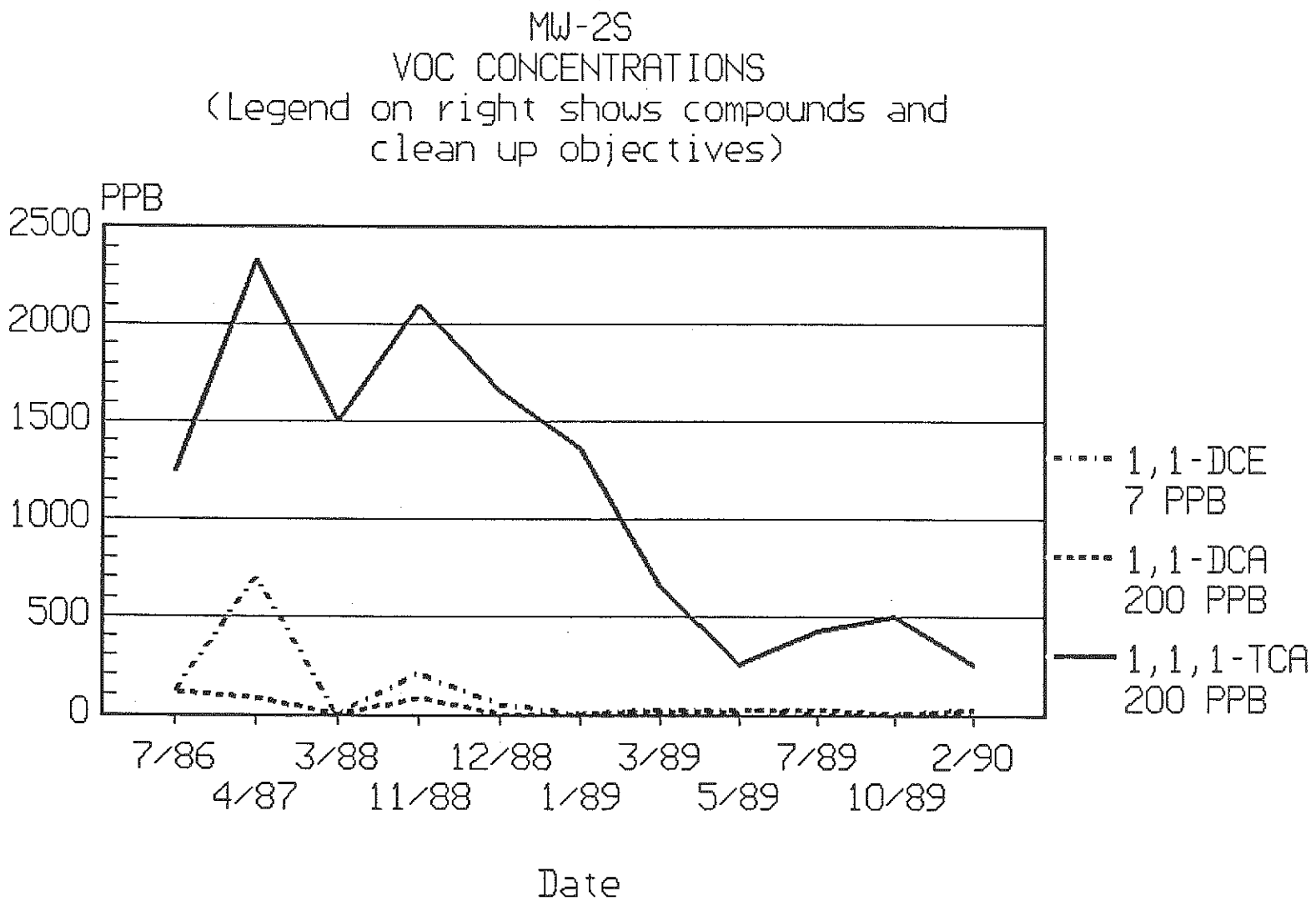
MW-2S
VOC CONCENTRATIONS
(Legend on right shows compounds and
clean up objectives)
PPB
2500
2000
1500
1000
500
0
7/86
4/87
3/88
11/88
12/88
1/89
3/89
5/89
7/89
10/89
2/90
Date
1,1-DCE
7 PPB
1,1-DCA
200 PPB
1,1,1-TCA
200 PPB

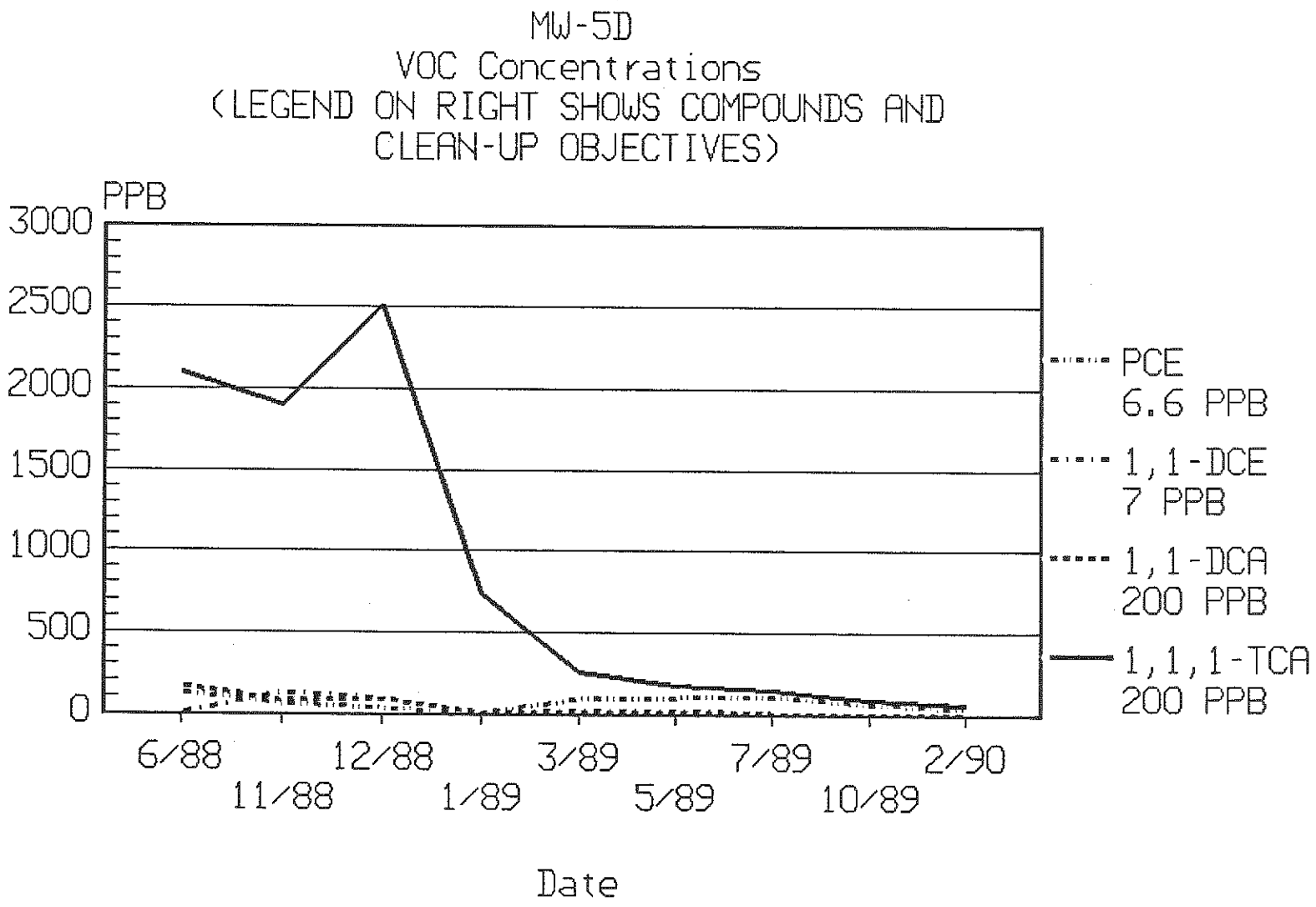
MW-5D
VOC Concentrations
(LEGEND ON RIGHT SHOWS COMPOUNDS AND
CLEAN-UP OBJECTIVES)
PPB
3000
2500
2000
1500
1000
500
0
6/88
11/88
12/88
1/89
3/89
5/89
7/89
10/89
2/90
Date
PCE
6.6 PPB
1,1-DCE
7 PPB
1,1-DCA
200 PPB
1,1,1-TCA
200 PPB

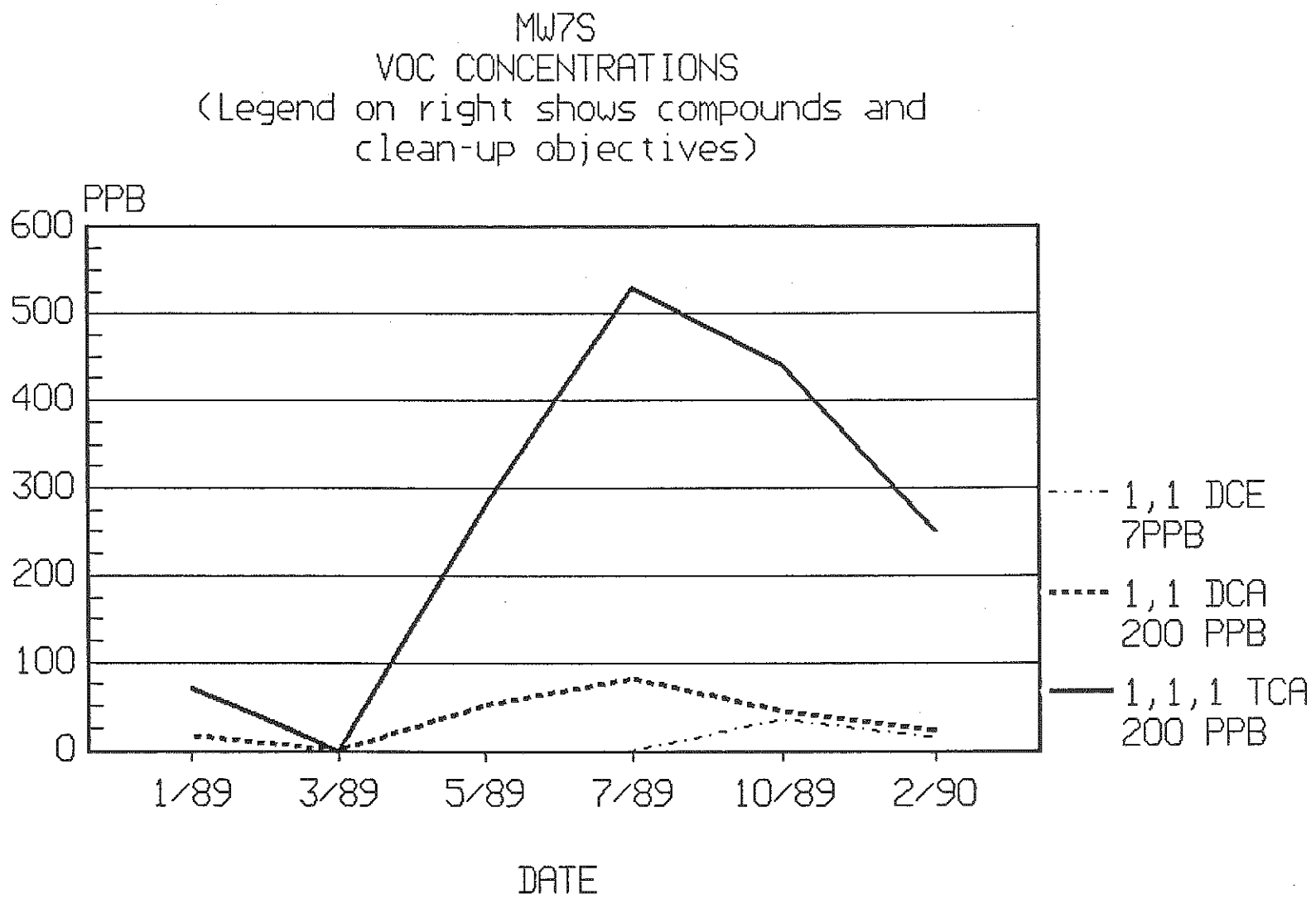
MW7S
VOC CONCENTRATIONS
(Legend on right shows compounds and
clean-up objectives)
PPB
600
500
400
300
200
100
0
1/89
3/89
5/89
7/89
10/89
2/90
DATE
1,1 DCE
7PPB
1,1 DCA
200 PPB
1,1,1 TCA
200 PPB