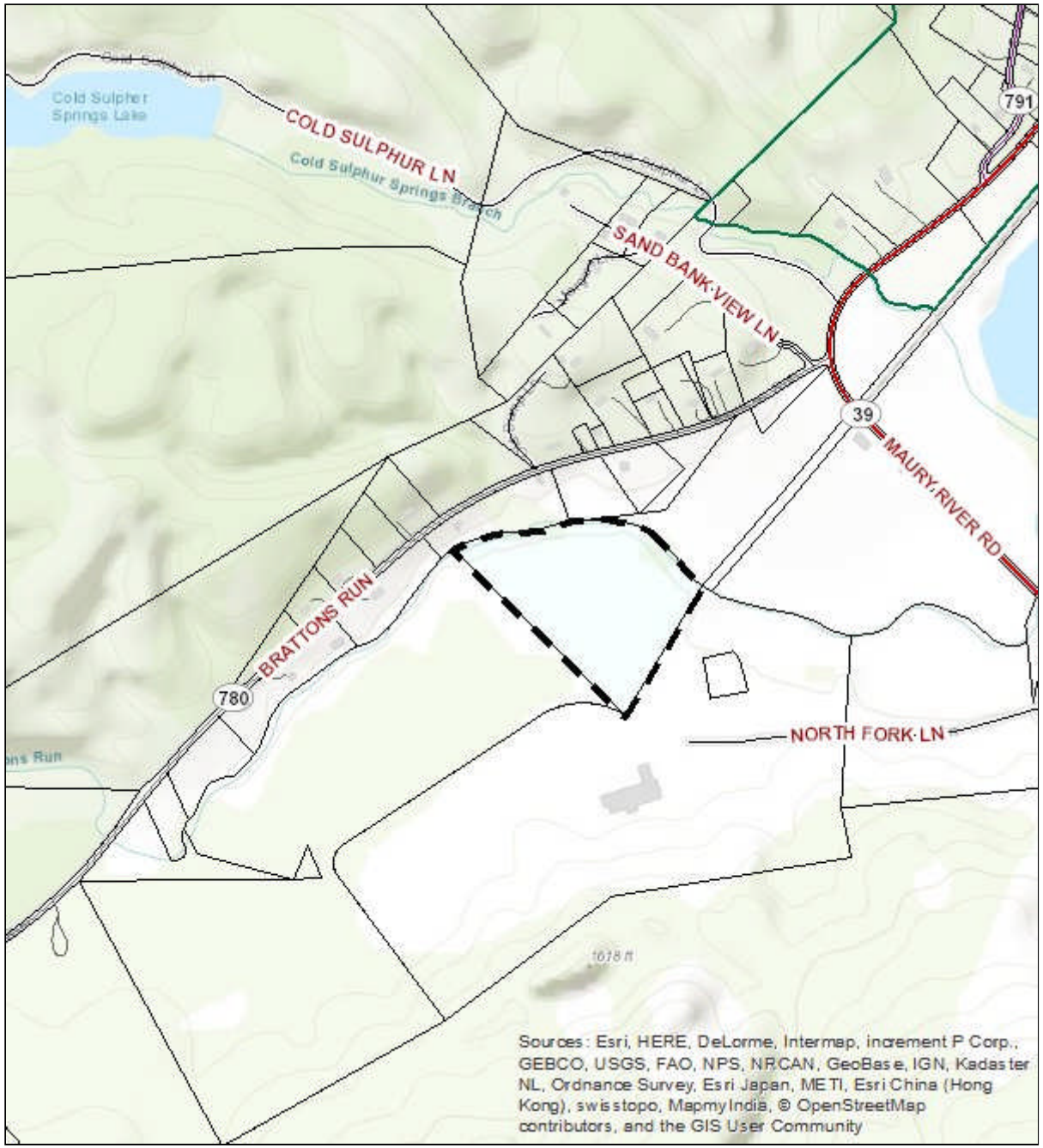

Disclaimer: The information contained on this page is NOT to be construed or used as a survey or legal description. Map information is believed to be accurate but accuracy is not guaranteed.

Approx. Scale 1:11556

0 963 ft 1926 ft

Layer: Parcels

Parcel ID:	12-1-8
MRECNO:	1039
Owner:	LOCHER BALDWIN G JR
Address 2:	26 BEATTY HOLLOW
City:	LEXINGTON
State:	VA
Zipe Code:	24450
Acres:	61.219
Description:	FURNACE BRATTONS RUN 39
Occupancy Code:	15
Occupancy Description:	VACANT LAND
Land Value:	153000
Total Value:	153000
16 Digit ID:	0120000A00000310
Shape_Leng:	3074.98428933
MINNO_:	701
MINNO2:	11
Instrument Number:	110000701
Shape.STArea():	540872.375
MATCHREC:	12-A-31
LOT:	8
LASTUPDATE:	20171208
MMAP:	12 A 31
CALCACRES:	12.417
MMCODE:	2
DTESLD:	20110303
MPBOOK:	0000
InPoly_FID:	748
MaxSimpTol:	0.01
MinSimpTol:	0.01

Attributes at point: 48936589, -58445526

Layer: Magisterial Districts
District: Walkers Creek

Layer: Magisterial Precincts
Precinct: Goshen
Polling Place: Goshen Fire Dept.

Layer: Zoning
Zoning: I-1
ACRES: 347.179
Notes:

Layer: USDA Watersheds
Watershed: Calfpasture River
Stream: Brattons Run