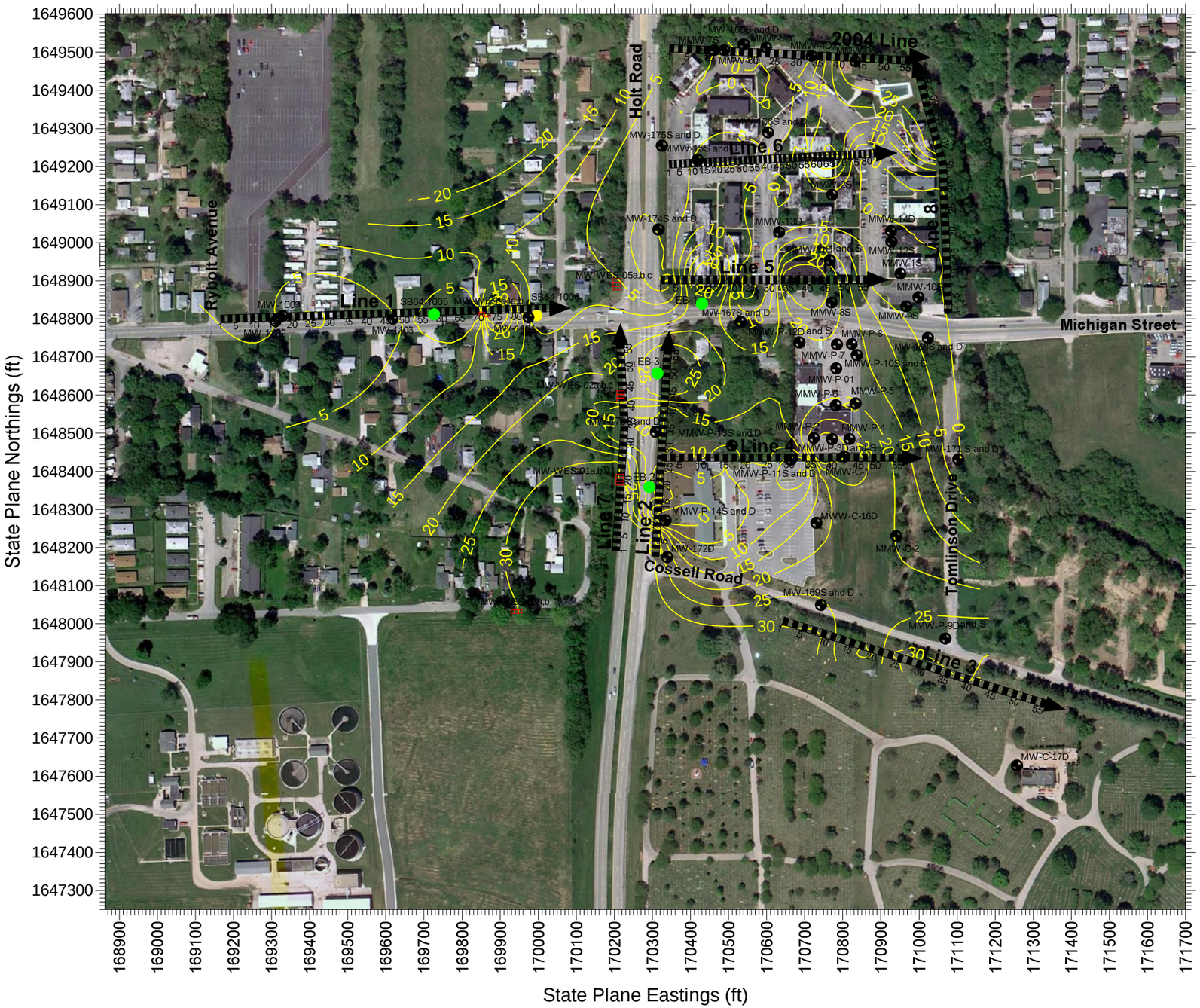

Resistivity Line Location

Till Isopach Contour

Mundell Monitoring Well Location

N

Scale in Feet

0 100 200 300 400 500

1" = 300'

Mundell Consulting Professionals for the Earth and the Environment

110 South Downey Avenue
Indianapolis, Indiana 46219
317-630-9060, fax 317-630-9065
www.MundellAssociates.com

THIS DRAWING AND ALL INFORMATION CONTAINED THEREON IS AND SHALL REMAIN THE PROPERTY OF MUNDELL & ASSOCIATES, INC. AS AN INSTRUMENT OF PROFESSIONAL SERVICE. THIS INFORMATION SHALL NOT BE USED IN WHOLE OR PART WITHOUT THE FULL KNOWLEDGE AND PRIOR WRITTEN CONSENT OF MUNDELL & ASSOCIATES, INC

REV.	DATE	DESCRIPTION	BY	APPR.

PROJECT NO.: M01046	FILE NO.: 2011 Resistivity.srf
DRAWING:	PLOT SIZE: 11"x17"
DRAFTED BY: GJH	DATE: 09/13/13
CHECKED BY: GJH	DATE: 09/13/13
APPROVED BY: JAM	DATE: 09/13/13

Till Thickness Isopach Map (Borings and Geophysical Data)

Michigan Street
Indianapolis, Indiana
MUNDELL Project No. M01046

FIGURE 8

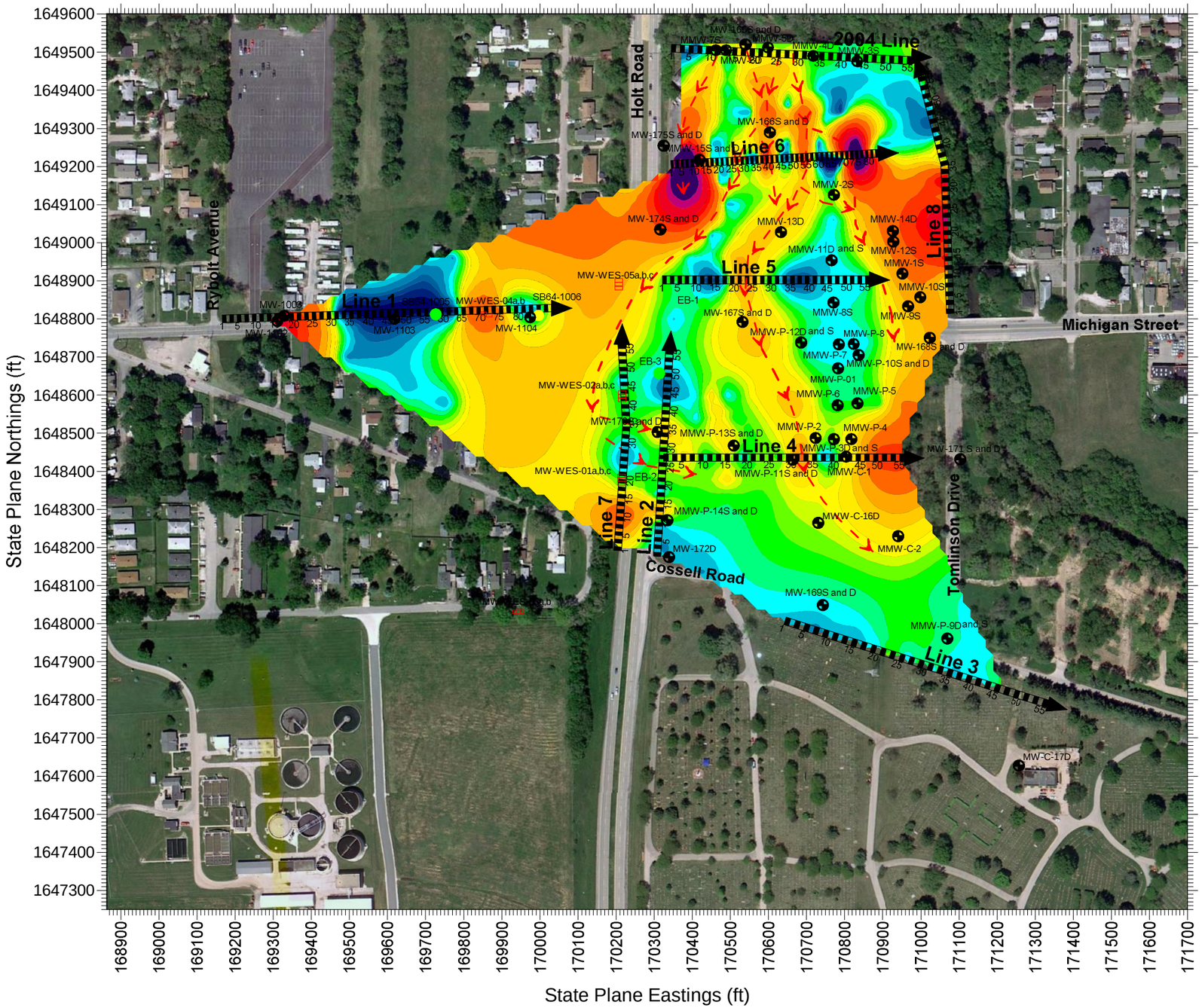

Resistivity Line Location

Mundell Monitoring Well Location

Depression in the Till

N

Scale in Feet

0 100 200 300 400 500

1" = 300'

Resistivity (Ohm-meters)

-100 0 5 10 15 20 30 40 50 60 70 80 90 100 125 150 200 300 400 500 750 1000

Increased Zones of Silt and Clay (Shallow); Shale Bedrock (Deep)

Increased Zones of Sand and Gravel (Shallow); Limestone Bedrock (Deep)

Mundell Consulting Professionals for the Earth and the Environment

110 South Downey Avenue
Indianapolis, Indiana 46219
317-630-9060, fax 317-630-9065
www.MundellAssociates.com

THIS DRAWING AND ALL INFORMATION CONTAINED THEREON IS AND SHALL REMAIN THE PROPERTY OF MUNDELL & ASSOCIATES, INC. AS AN INSTRUMENT OF PROFESSIONAL SERVICE. THIS INFORMATION SHALL NOT BE USED IN WHOLE OR PART WITHOUT THE FULL KNOWLEDGE AND PRIOR WRITTEN CONSENT OF MUNDELL & ASSOCIATES, INC

REV.	DATE	DESCRIPTION	BY	APPR.

PROJECT NO.: M01046	FILE NO.: 2011 Resistivity.srf
DRAWING:	PLOT SIZE: 11"x17"
DRAFTED BY: GJH	DATE: 09/13/13
CHECKED BY: GJH	DATE: 09/13/13
APPROVED BY: JAM	DATE: 09/13/13

Resistivity Slice Map
(670 Ft. Elevation)
Michigan Street
Indianapolis, Indiana
MUNDELL Project No. M01046

FIGURE
9