LOUISIANA OIL & RE-REFINING C* LAD056524911
BATON ROUGE LA RC NT VOL 01

478A.LAD056524911 0001
LOUISIANA OIL & RE-REFINING C*
BATON ROUGE, LA 70802

000000035900 HZ/RC/NT

478A.LAD056524911 0001

L

9

1

1

LOUISIANA DEPARTMENT OF ENVIRONMENTAL QUALITY
HAZARDOUS WASTE MANAGEMENT DIVISION
CITIZEN'S COMPLAINT RECORD

LOG # [illegible]

COMPLAINT RECEIVED:
BY: Bob Cunningham
TIME: 4:15PM
DATE: 12/5/89

LOCATION DIRECTIONS:
[illegible] Refining Co
Scenic Hwy
Bil. La

COMPLAINANT: Unknown
PHONE: —
ADDRESS: —
PARISH: —

NATURE OF COMPLAINT

Neighborhood LA. O.I. Company is discharging from a tank truck into the sewer.

INVESTIGATOR'S ASSESSMENT OF COMPLAINT

ASSIGNED TO: Christopher Simms

PERSONS INTERVIEWED: Edward McCrary

DATE OF EVALUATION OF INCIDENT BY INVESTIGATOR: 12/5/89 - at approximately 4.30 pm, Bob Cunningham informed me that a complaint had been received as appears above He sent me with Jay Zuelke of the Water Quality Division to investigate. 5:00pm - arrived onsite and observed truck bearing hazardous material placards discharging into a PVC line that led under ground. The engine was running and active discharge was in-progress. As I photographed this equipment and its connections, Mr Zuelke went to inform Mr. McCrary, the owner that we were there. Approximately one minute after Mr Zuelke left, An employee ran around from the warehouse and began to hurriedly disconnect the hose I photographed this action which startled the man who quickly returned inside. Mr McCrary then appeared with Mr. Zuelke and we told him to cease the operation and he helped us to obtain a grab sample at the discharge valve from the truck. He kept a split of this 1-liter sample. Mr Zuelke took a V.O.A sample but Mr McCrary refused the split of this sample.

Mr. McCrary made the following statements upon being questioned;
- the truck was owned and operated by LA. O.I
- the truck was discharging into the sanitary sewer
- that this incidence was the first time this sewer

REPORT BY: Christopher L. Simms

REVIEWED BY: Robert Cunningham
~~Ross E. Williams~~
~~Program Manager~~ ENFORCEMENT
~~Emergency Response Section~~

NARRATIVE SHEET

line had been used in this fashion (although pictorial evidence from Dec 4, 1989, taken by Bob Cunningham reveals that this statement is inaccurate).

- that CH Oil failed to notify any government official of this practice.
- that the liquid in the tank was rinsate from a cleaning operation just performed in the tank containment area the clean-out was performed using Wisk detergent and water.

-photos attached -

LOUISIANA DEPARTMENT OF ENVIRONMENTAL QUALITY
HAZARDOUS WASTE MANAGEMENT DIVISION
CITIZEN'S COMPLAINT RECORD

LOG # [illegible]

COMPLAINT RECEIVED:
BY: Bob Cunningham
TIME: 4:15PM
DATE: 12/5/89

LOCATION DIRECTIONS:
[illegible]
Scenic Hwy
Bk [illegible]

COMPLAINANT: Unknown
PHONE: —
ADDRESS: —
PARISH: —

NATURE OF COMPLAINT

Rerohter is LA. O.I. Company is discharging from a tank truck into the sewer.

INVESTIGATOR'S ASSESSMENT OF COMPLAINT

ASSIGNED TO: Christopher Simms

PERSONS INTERVIEWED: Edward McCrary

DATE OF EVALUATION OF INCIDENT BY INVESTIGATOR: 12/5/89 - at approximately 4:30 pm, Bob Cunningham informed me that a complaint had been received as appears above He sent me with Jay Zvelke of the Water Quality Division to investigate 5:00pm - arrived onsite and observed truck bearing hazardous material placards discharging into a PVC line that led under ground. The engine was running and active discharge was in-progress. As I photographed this equipment and its connections, Mr Zvelke went to inform Mr. McCrary, the owner that we were there. Approximately one minute after Mr Zvelke left, An employee ran around from the warehouse and began to hurriedly disconnect the hose I photographed this action which startled the man who quickly returned inside. Mr McCrary then appeared with Mr. Zvelke and we told him to cease the operation and he helped us to obtain a grab sample at the discharge valve from the truck. He kept a split of this 1-liter sample. Mr Zvelke took a V.O.A sample but Mr McCrary refused the split of this sample.

Mr. McCrary made the following statements upon being questioned;
- the truck was owned and operated by LA. O.I
- the truck was discharging into the sanitary sewer
- that this incidence was the first time this sewer

REPORT BY: Christopher L Simms

REVIEWED BY: Robert Cunningham
~~Ross E. Williams~~
~~Program Manager~~ ENFORCEMENT
~~Emergency Response Section~~

NARRATIVE SHEET

has had been used in this fashion. (although pictorial evidence from Dec 4, 1989, taken by Bob Cunningham records that this statement is inaccurate).

- that EA C.I failed to notify any government official of this practise.
- that the liquid in the tank was rinsate from a cleaning operation just performed in the tank intermediate area the clean-out was performed using Wisk detergent and water.

-photos attached -

La oil layout

Mon, Nov 20, 1989 6:07 PM

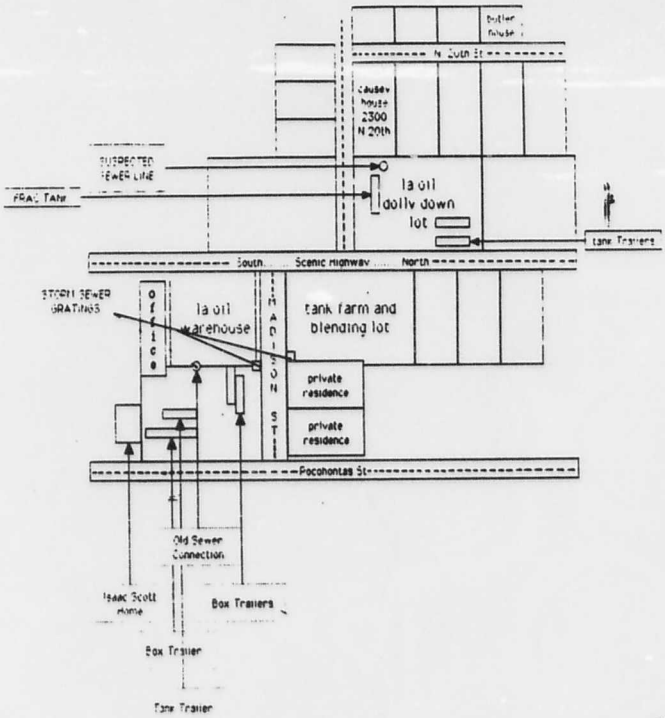

POOR QUALITY DOCUMENT

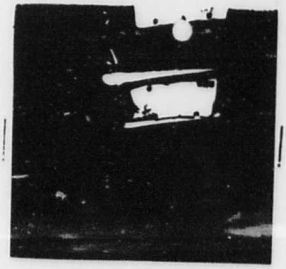

License plate of tank truck

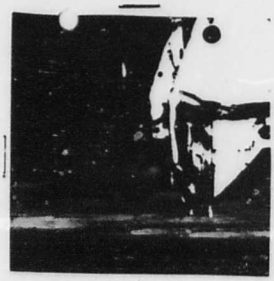

discharge line connected and emptying tracks contents

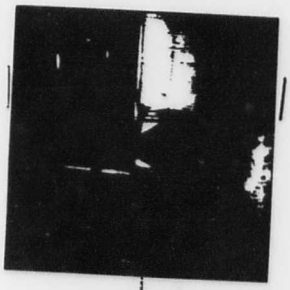

discharge line where it couples to PVC pipe. Taken while employee is hurriedly attempting some action before realizing an Inspector was observing.

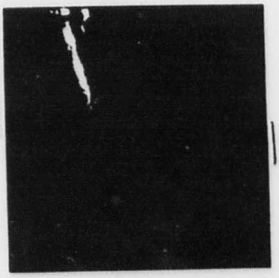

coupling where discharge line joins to PVC pipe.

POOR QUALITY DOCUMENT

plate illustrates where discharge operation is directed underground into the sanitary sewer.

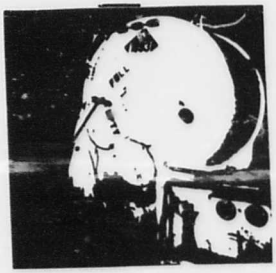

plate showing chemicals present and that tank still contains liquid.

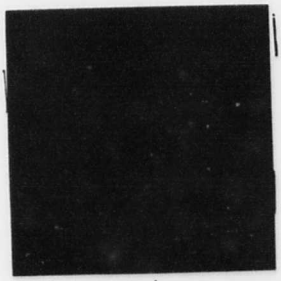

tank compartment in which the washing operations were said to have been carried out.

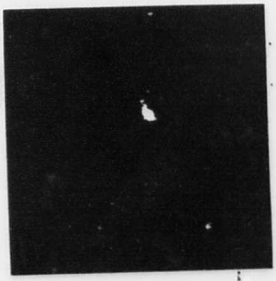

Detergent bottles said to have been used during washing operations

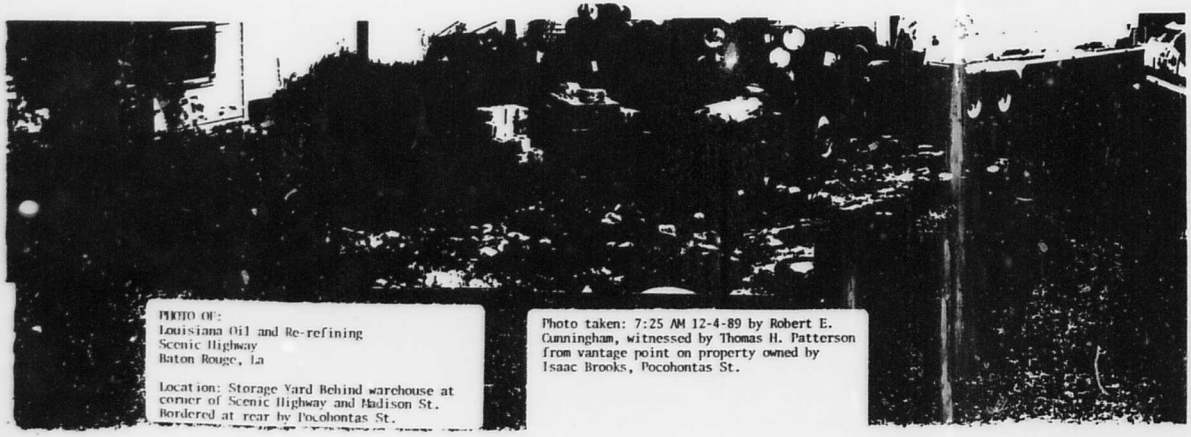

PHOTO OF:
Louisiana Oil and Re-refining
Scenic Highway
Baton Rouge, La

Location: Storage Yard Behind warehouse at corner of Scenic Highway and Madison St. Bordered at rear by Pocohontas St.

Photo taken: 7:25 AM 12-4-89 by Robert E. Cunningham, witnessed by Thomas H. Patterson from vantage point on property owned by Isaac Brooks, Pocohontas St.

POOR QUALITY DOCUMENT

GULF SOUTH ENVIRONMENTAL LABORATORY

January 3, 1990

Mr. Bob Cunningham
DEQ Hazardous Waste Division
P.O. Box 44307
Baton Rouge, LA 70804

Subject: 25300-89-02
GSELI Episode DBV

Dear Mr. Cunningham:

Enclosed please find the analytical results for the sample received by Gulf South Environmental Laboratory on December 6, 1989.

A brief discussion of the analytical methodologies employed is presented, as well as a summary of quality control data generated as part of the analyses.

If you require any additional information, please feel free to call our Customer Service Representative, Ms. Karen Brandt.

Sincerely,

Keith J. Rhode
Manager, Inorganic/Water
Quality Laboratory

KJR/cp
Enclosure

Post Office Box 26518 • New Orleans, Louisiana 70186 • Phone (504)283-4225 • Fax (504)289-3625

Proj. No.	Project Name: LA. Oil					No. of containers	Characteristics: 8.0 TOX, Metals, TOX, PCB's						Remarks
Samplers: (Signature) Christopher G. Jenkins													
ENL. No.	Date	Time	Comp.	Grab	Station Location								
	12/5/89	5:30pm		✓	1	1	✓						Tanker Truck contents

Relinquished by: (Signature)	Date/Time	Received by: (Signature)	Relinquished by: (Signature)	Date/Time	Received by: (Signature)
[signature]	12/5/89 5:[redacted]	[signature]	[signature]	12/5/89 6:35pm	[signature]
Relinquished by: (Signature) [signature]	Date/Time 12/6/89 0830	Received by: (Signature) [signature]	Relinquished by: (Signature) [signature]	Date/Time 12/5/89 11:15 pm	Received by: (Signature) [signature]
Relinquished by: (Signature)	Date/Time	Received for Laboratory by: (Signature) [signature]	Date/Time 12-6-89	100	Remarks: Per Bob Cunningham 12-6-89 Perform analysis as sample volume allows - limited volume

QA/QC SUMMARY

METALS

PARAMETER	Digestate Blank Det'n Limits	Units	Blank Conc.	Spike Recovery (%) Matrix	Spike Recovery (%) Blank	Limits	Replicate Precision RPD	Limits
Arsenic	0.1	ppm	ND	NA	NA	75-125	NA	<20%
Barium	0.05	ppm	ND	97.0	102	75-125	10.9	<20%
Cadmium	0.01	ppm	ND	104	97.6	75-125	NA	<20%
Chromium	0.05	ppm	ND	97.2	93.8	75-125	NA	<20%
Lead	0.1	ppm	ND	95.0	96.5	75-125	NA	<20%
Mercury	0.0002	ppm	ND	80.0	86.0	75-125	NA	<20%
Selenium	0.1	ppm	ND	NA	NA	75-125	NA	<20%
Silver	0.05	ppm	ND	91.8	91.8	75-125	NA	<20%

CONVENTIONAL PARAMETERS

PARAMETER	Digestate Blank Det'n Limits	Units	Blank Conc.	Spike Recovery (%) Matrix	Spike Recovery (%) Blank	Limits	Replicate Precision RPD	Limits
Corrosivity	NA	pH	NA	NA	101	90-110	0.00	<10%
Ignitability	NA	°C	ND	NA	NA	NA	-0.5°	±5.0°
Total Halogens	400.	ppm	ND	72.1	104	75-125	2.13	<20%

Analytical Results - EP-Toxicity Metals
DEQ Hazardous Waste Division

Client ID: Sample #1 Tanker Truck
Description: NA
GSELI ID: DBV-01
Matrix: Water
Wet/Dry Basis: NA

(1) Collected: 12/5/89
Received: 12/6/89
Prepared: 12/26/89
Analyzed: 12/29/89
Percent Moisture: NA

Parameter	Method	Units	Sample	Blank	Detection Limit
Extraction	1310				
Arsenic	6010	ppm	0.138	ND	0.1
Barium	6010	ppm	0.560	ND	0.05
Cadmium	6010	ppm	ND	ND	0.01
Chromium	6010	ppm	8.61	ND	0.05
Lead	6010	ppm	ND	ND	0.1
Mercury	7470	ppm	ND	ND	0.0002
Selenium	6010	ppm	ND	ND	0.1
Silver	6010	ppm	ND	ND	0.05

ND-Not Detected
(1) Collection date from chain-of-custody.

Analytical Results - Conventional Parameters
DEQ Hazardous Waste Division

Client ID: Sample #1 Tanker Truck
Description: NA
GSELI ID: DBV-01
Matrix: Water
Wet/Dry Basis: NA

(1) Collected: 12/5/89
Received: 12/6/89
Prepared: see below
Analyzed: see below
Percent Moisture: NA

Parameter	Method	Units	Sample	Blank	Detection Limit	Date Prepared	Date Analyzed
Corrosivity	9045	pH	6.88	NA	NA	12/13/89	12/13/89
Ignitability	1010	°C	>100	ND	NA	1/2/90	1/2/90
Total Halogens	9020	ppm	2970	ND	400.	12/29/89	12/29/89

ND-Not Detected
(1) Collection date from chain-of-custody.

Analytical Methodology

The DEQ Hazardous Waste Division samples received on December 6, 1989 was analyzed for TOX, EP-Toxicity metals, ignitability, and corrosivity. Specific methods employed for the analyses are indicated.

--EP-Toxicity Metals
  Extraction - Method 1310
  Analysis - Method 6010/7470
--Conventional Parameters
  Corrosivity - Method 9045
  Ignitability - Method 1010
  Total Halogens - Method 9020

Quality Assurance/Quality Control

Quality assurance/quality control (QA/QC) measures are employed to insure the quality and define the accuracy of analytical data. The QA/QC measures employed with these analyses are summarized below:

Metals Analysis

Instrument calibration - Instrument calibration is performed in accordance with EPA contract laboratory protocols. Calibration verification is conducted every two hours or every ten samples, whichever is more frequent.

Blank analysis - A method blank is prepared with each batch of samples digested. The method blank defines the level of background (laboratory) contamination. (Results are presented as ug/L in the digestate.)

Duplicate analysis - Selected samples are prepared and analyzed in duplicate to define the precision of the results.

Matrix spike analysis - Each of the metals of interest are added to selected samples prior to sample preparation. The results of spike analyses define the accuracy of the results. Blank, duplicate and matrix spike results for metals analyses are summarized in the QA/QC Summary.

Conventional Parameters

Calibration - Calibration for each of the specific conventional analyses is performed according to the specific method utilized.

Replicate analyses - QC for the conventional analyses was limited to replicate analyses to define precision (reproducibility) of the analyses.

Check Samples - Known check samples for the conventional analyses also analyzed to verify calibration and to measure the efficiency of each method.

2. It reacts violently with water.

3. It forms potentially explosive mixtures with water.

4. When mixed with water, it generates toxic gases, vapors or fumes in a quantity sufficient to present a danger to human health or the environment.

5. It is a cyanide or sulfide bearing waste which, when exposed to pH conditions between two and twelve and one-half, can generate toxic gases, vapors or fumes in a quantity sufficient to present a danger to human health or the environment.

6. It is capable of detonation or explosive reaction if it is subjected to a strong initiating source or if heated under confinement.

7. It is readily capable of detonation or explosive decomposition or reaction at standard temperature and pressure.

8. It is a forbidden explosive as defined in LDPS Regulation LAC 33:V.Subpart 2.Chapter 101, or a Class A explosive as defined in LDPS Regulation LAC 33:V.Subpart 2.Chapter 101 or a Class B explosive as defined in LDPS Regulation LAC 33:V.Subpart 2.Chapter 101.

E. EP Toxicity

A solid waste that exhibits the characteristic of EP toxicity, but is not listed as a hazardous waste in LAC 33:V.4901, has the EPA hazardous waste number specified in Table 5 which corresponds to the toxic contaminant causing it to be hazardous. A solid waste exhibits the characteristic of EP toxicity if, using the test methods described in the GMI-HWR or equivalent methods approved by the administrative authority under the procedures set forth in LAC 33:V.105.H and I, the extract from a representative sample of the waste contains any of the contaminants listed in Table 5 at a concentration equal to or greater than the respective value given in that table. Where the waste contains less than 0.5 percent filterable solids, the waste itself, after filtering, is considered to be the extract for the purposes of this Section.

TABLE 5. MAXIMUM CONCENTRATION OF CONTAMINANTS FOR CHARACTERISTIC OF EP TOXICITY.

EPA hazardous waste no.	Maximum concentration (mg/l)	Contaminant
D004	5.0	Arsenic
D005	100.0	Barium
D006	1.0	Cadmium
D007	5.0	Chromium
D008	5.0	Lead
D009	0.2	Mercury
D010	1.0	Selenium

LOUISIANA DEPARTMENT OF ENVIRONMENTAL QUALTIY
OFFICE OF SOLID & HAZARDOUS WASTE
HAZARDOUS WASTE DIVISION
GENERAL INSPECTION

DATE Sept 12, 1989

COMPANY Louisiana Oil and Refining, Inc. EPA # LAD056524911

MAILING ADDRESS 2156 Scenic Hwy BR, La.

MANAGER Edward McCrary CONTACT Same PHONE # (504) 357-3919

OPERATION LOCATION 2200 Scenic Hwy BR, La. PARISH EBR

TYPE OF OPERATION Transporter, packager reclaimed used oil

REASON FOR VISIT Citizen Complaint of a spill on property leased to La. Oil from one of their tank trucks parked there.

INVESTIGATORS Chris Simms, David Simmons, Bob Cunningham

PERSONS INTERVIEWED Edward McCrary

NARRATIVE:

7-18-89 - Water Pollution control Division received complaint of a spill at 2300 block of Scenic Hwy. They responded as did Ross Williams and Jeff Meyers (Emergency Response). At 3:45pm HWD Enforcement personel (Chris Simms David Simmons, + Bob Cunningham) responded in addition to David Hughes of Legal Enforcement.

The spill was of used oil which had been stored in a La. Oil tank truck which was still parked there on the lot. Former spills were evidenced by the dead vegetation patterns and soil discolorations. This type of evidence was also found on several boundaries of La. Oils' operations located across Scenic Hwy from the lot. Many of these dead grass / oily residue patterns, lead into nearby drainage ditches and neighboring yards. A La. Oil dumpster, possessing oily debris and residues ~~and~~ a two inch hole in its' bottom, was situated over a stormwater drain.

Bob Cunningham and I interviewed Mr. McCrary, and David

REPORT BY: Christopher G. Simms REVIEWED BY: Robert Cunningham

Enforcement Program Manager

NARRATIVE SHEET

Simmons sampled the spill; two samples of the pooled liquid and two from a nearby pile of sludge (see photos). Mr. McCrary stated that he believed vandals had stolen the aluminum covers off of the tank trucks' discharge valves which had then allowed this spill to occur. Mr. Cunningham told him to clean up the material and hold it untill sample results were obtained and the nature of the waste determined so that proper disposal could then be performed.

The attached lab analysis illustrate that the spilled material is a catagory I hazardous waste.

Pursuant to this information, La. Oil will be issued a compliance order to properly dispose of this material and prevent future incidents. ~~Also, a penalty shall be recommended based on this incident.~~

LOUISIANA DEPARTMENT OF ENVIRONMENTAL QUALITY
OFFICE OF WATER RESOURCES
WATER POLLUTION CONTROL DIVISION

COMPLAINT FORM

Complaint Log # _____ Assigned To: _____

Received By: Carol Jones To: _____

Time (24 hr): 1340 Date: 7/18 Time: _____ Date: _____

Complaint Received: Parish: EBR

From: Anonymous Waterbody: _____

Address: _____ Basin/Segment: _____

_____ Permit No: _____

Business No: (____)_____ Company Name: _____

Home No: (____)_____ Facility Name: _____

Date Investigated: _____ Facility Type: _____

Nature of Complaint/Special Comments: Oil on Scenic Hwy - Trucks transferring oil and dumping in storm drain

Location/Directions: 2300 block of Scenic Hwy on West side

Investigator's Preliminary Assessment: (Report to follow -- Yes _____ No _____)

0907

Referred to another Agency: Referred to HWD
(Person notified, Agency, and Date)

Closed by Phone ( ) Visit ( ) Signature: _____

Photographs Taken Yes ___ No ___ Date: _____

Samples Taken Yes ___ No ___

DEQ/WPC-2 (Rev. 01/25/85)

LOUISIANA DEPARTMENT OF ENVIRONMENTAL QUALITY
OFFICE OF WATER RESOURCES
WATER POLLUTION CONTROL DIVISION

COMPLAINT FORM

Complaint Log # _____ Assigned To: _____

Received By: Carol Jones To: _____

Time (24 hr): 1340 Date: 7/18 Time: _____ Date: _____

Complaint Received: Parish: EBR

From: Anonymous Waterbody: _____

Address: _____ Basin/Segment: _____

_____ Permit No: _____

Business No: (____)_____ Company Name: _____

Home No: (____)_____ Facility Name: _____

Date Investigated: _____ Facility Type: _____

Nature of Complaint/Special Comments: LA Oil on Scenic Hwy - Trucks transferring oil and dumping in storm drain

Location/Directions: 2300 block of Scenic Hwy on West side

Investigator's Preliminary Assessment: (Report to follow -- Yes _____ No _____)

0907

Referred to another Agency: Referred to HWD
(Person notified, Agency, and Date)

Closed by Phone ( ) Visit ( ) Signature: _____

Photographs Taken Yes ___ No ___ Date: _____

Samples Taken Yes ___ No ___

DEQ/WPC-2 (Rev. 01/25/85)

E-88-586 PF RF CO EPA #

LOUISIANA DEPARTMENT OF ENVIRONMENTAL QUALITY
OFFICE OF SOLID & HAZARDOUS WASTE
HAZARDOUS WASTE DIVISION
GENERAL INPECTION

DATE 5/3/88

COMPANY LA OIL & REFINING CO. EPA # LAD056524911

MAILING ADDRESS 2200 SCENIC HIGHWAY BATON ROUGE La

MANAGER ED McCRARY CONTACT SAME PHONE # (504) 357-3219

OPERATION LOCATION SAME AS ABOVE PARISH E.B.R.

TYPE OF OPERATION USED OIL RECYCLER

REASON FOR VISIT SAMPLE

INVESTIGATORS
ROBERT CUNNINGHAM
ALBERT HEBERT

PERSONS INTERVIEWED
ED McCRARY

NARRATIVE:

ON 5/3/88 WE VISITED THIS FACILITY TO TAKE SAMPLES AND OBSERVE OPERATIONS. A TOTAL OF FIVE SAMPLES WERE TAKEN AND THE RESULTS ARE ATTACHED.

THE FOLLOWING SAMPLES WERE TAKEN:

01. 1068805030 1 - TANK TRUCK
02. 1068805030 2 - 16 DRUMS
03. 1068805030 3 - IN GROUND SUMP
04. 1068805030 4 - 210 bbl SALES TANK #2
05. 1068805030 5 - COMPOSITE ON SEVEN OTHER TANKS.

SAMPLE 1068805030 1 - THIS SAMPLE TAKEN FROM A LOUISIANA OIL VACUUM TRUCK PARKED AT THE FACILITY, LICENSE PLATE D08711. MR MCCRARY EXPLAINED THAT THIS TRUCK'S DESTINATION IS THE LAJET PIPELINE

REPORT BY: Robert Cunningham REVIEWED BY: Patterson

THOMAS H. PATTERSON
Enforcement Program Manager

AS IS MOST OF HIS USED MATERIAL. HE FURTHER EXPLAINED THAT HE BLENDS HIS MATERIALS IN HIS VARIOUS TANKS. HE WENT ON TO EXPLAIN THAT HIS MATERIAL CAN BE FURTHER BLENDED IN TANKS AT THE LATET REFINERY SO IT CAN BE SOLD AS CRUDE OIL.

SAMPLE 10688050302 - A COMPOSITE OF 16 DRUMS FROM THE TUBE ALLOY FACILITY IN HOUMA.

SAMPLE 10688050303 - A GRAB SAMPLE FROM IN IN GROUND SUMP AT THE LOUISIANA OIL FACILITY.

SAMPLE 10688050304 - GRAB SAMPLE FROM THE 210661 SALES TANK #2 AT THE LOUISIANA OIL FACILITY. MR. MCCRARY STATED MATERIAL IN THIS TANK IS READY FOR SALE TO LATET FACILITY.

SAMPLE 10688050305 - A COMPOSITE OF (7) SEVEN OTHER TANKS AT THE LOUISIANA OIL FACILITY.

DUPLICATE SAMPLES WERE PROVIDED TO MR. MCCRARY. SAMPLES WERE TRANSPORTED TO THE CONTRACT LABORATORY THE SAME DAY.

EPA

State of Louisiana

DEPARTMENT OF ENVIRONMENTAL QUALITY

BUDDY ROEMER
GOVERNOR

PAUL H. TEMPLET, Ph.D.
SECRETARY

November 23, 1988

CERTIFIED RETURN RECEIPT REQUESTED P 676 296 572
P 676 296 573

Louisiana Oil & Re-Refining Co., Inc.
Post Office Box 3135
Baton Rouge, Louisiana 70821
Attn: Mr. Edward McCrary

RE: COMPLIANCE ORDER
LAD056524911

Dear Mr. McCrary:

Attached, please find a Compliance Order issued to Louisiana Oil & Re-Refining Company by the Louisiana Department of Environmental Quality, Hazardous Waste Division.

In order to reduce document handling time, please refer to your EPA identification number on all correspondence in response to this action.

If you have any questions regarding this matter, please do not hesitate to contact this office at 504/342-1354.

Sincerely,

Timothy W. Hardy

TIMOTHY W. HARDY
Assistant Secretary

TWH:THP:wl

Attachment

STATE OF LOUISIANA

DEPARTMENT OF ENVIRONMENTAL QUALITY

IN THE MATTER OF:	*	
	*	
LOUISIANA OIL & RE-REFINING CO., INC.	*	
POST OFFICE BOX 3135	*	
BATON ROUGE, LOUISIANA 70821	*	
ATTN: MR. EDWARD MCCRARY	*	COMPLIANCE ORDER
	*	
	*	
PROCEEDINGS UNDER THE LOUISIANA	*	
ENVIRONMENTAL QUALITY ACT	*	
LA. R.S. 30:1051 ET SEQ.	*	

This COMPLIANCE ORDER is issued to LOUISIANA OIL & RE-REFINING COMPANY, INC. (hereinafter referred to as "Respondent") by the Louisiana Department of Environmental Quality (hereinafter referred to as "the Department"), under authority granted by the Louisiana Environmental Quality Act (La. R.S. 30:1051 et seq., hereinafter referred to as "the Act") and particularly by Section 1073 C of the Act.

FINDINGS OF FACT

I.

Respondent operates a hazardous waste transportation facility at 2200 Scenic Highway, Baton Rouge, East Baton Rouge Parish, Louisiana.

II.

Respondent has failed to determine whether it receives a hazardous waste, in violation of LAC 33:V.1103.B. and LAC 33:V.1519.

III.

Results of samples taken at the site on May 3, 1988, indicate Total Organic Halogens in excess of 1,000 parts per million. The material sampled is thus presumed hazardous, in accordance with LAC 33:V.4147.A.3. and 5.

IV.

Respondent has operated a hazardous waste facility without obtaining a permit or having interim status, in violation of LAC 33:V.303.B.

V.

Respondent failed to meet operating record and reporting requirements, in violation of LAC 33:V.1529.

VI.

Respondent failed to provide containment for the tank system, in violation of LAC 33:V.1907.

VII.

Respondent failed to provide a containment system for a container storage area, in violation of LAC 33:V.2111.

VIII.

Respondent failed to prevent spills from the tank system, in violation of LAC 33:V.1909.

IX.

Respondent failed to implement tank inspection procedures, in violation of LAC 33:V.1911.

X.

Respondent failed to implement container inspection procedures, in violation of LAC 33:V.2109.

XI.

All of the above are in violation of Section 1147 of the Act as well as regulations cited.

COMPLIANCE ORDER

Based on the foregoing **FINDINGS OF FACT**, Respondent is **HEREBY ORDERED:**

I.

To cease receiving and storing hazardous waste fuel until such time as it secures interim status, as required by LAC 33:V.303.B.

II.

To immediately begin maintaining an Operating Record and to comply with all record keeping and reporting requirements in accordance with LAC 33:V.1529. and LAC 33:V.1111. and LAC 33:V.1527.

III.

To provide, within sixty (60) days after receipt of this **COMPLIANCE ORDER**, containment for all tanks located at the site in accordance with LAC 33:V.1907.B.

IV.

To provide, within sixty (60) days after receipt of this **COMPLIANCE ORDER**, a container storage area which meets the requirements of LAC 33:V.2111.B.

V.

To immediately institute all necessary measures to prevent spillage from the tank system to satisfy the requirements of LAC 33:V.1909.

VI.

To implement, within twenty (20) days after receipt of this **COMPLIANCE ORDER**, tank and container inspection procedures for all tanks not shown to be free of hazardous waste in accordance with LAC 33:V.1911. and LAC 33:V.2109.

VII.

To be notified that issuance of this **COMPLIANCE ORDER** does not preclude subsequent imposition of civil penalties for each violation described herein.

VIII.

To be notified that its refusal to comply with this **COMPLIANCE ORDER** and the provisions herein will subject Respondent to possible enforcement procedures under Section 1073 of the Act which could result in the assessment of a civil penalty in an amount not to exceed $50,000 for each day of continued non-compliance.

Done at Baton Rouge, Louisiana, this 23rd day of November, 1988.

This **COMPLIANCE ORDER** is effective on date of receipt.

Timothy W. Hardy

TIMOTHY W. HARDY
ASSISTANT SECRETARY
Department of Environmental Quality

All correspondence should be addressed to:

Department of Environmental Quality
Hazardous Waste Division
Post Office Box 44307
Baton Rouge, Louisiana 70804-4307

Copies of all correspondence should be addressed to:

Mr. Robert E. Cunningham
Department of Environmental Quality
Post Office Box 44307
Baton Rouge, Louisiana 70804-4307

Please serve the Respondent through its Registered Agent for Service of Process:

Mr. Edward McCrary
2156 Scenic Highway
Baton Rouge, Louisiana 70805

EIRA ENVIRONMENTAL INDUSTRIAL RESEARCH ASSOCIATES, INC.

161 James Drive West
St. Rose, LA 70087
(504) 469-0333

CHAIN OF CUSTODY RECORD

PROJ. NO.

PROJECT NAME: 106880503 D.E.Q.

SAMPLERS: (Signature) [signature]

STA. NO.	DATE	TIME	COMP	GRAB	STATION LOCATION	NO. OF CONTAINERS	REMARKS
01	5/3/88	AM 10:00	✓			2	FLASH POINT
02	"		✓			2	VOA
03	"		✓			2	TOX
04	"		✓			2	EP TOX
05	"	PM 01:00	✓			2	PCB
							BNA

Relinquished by: (Signature)	Date/Time	Received by: (Signature)	Relinquished by: (Signature)	Date/Time	Received by: (Signature)
[signature]	5/3/88 02:16	[signature]			
Relinquished by: (Signature)	Date/Time	Received by: (Signature)	Relinquished by: (Signature)	Date/Time	Received by: (Signature)
Relinquished by: (Signature)	Date/Time	Received for Laboratory by: (Signature)	Date/Time	LOUISIANA OIL BATON ROUGE	

Copy _____ Canary Copy _____ Pink Copy _____

3/22/88
Date

III.1

LAD056524911
EPA ID (7.3.a)

RECEIVED
APR 25 1988
HAZARDOUS WASTE
PROGRAMS BRANCH

RCRA Compliance Inspection Report
Transporter(s) and Vehicle Checklist

CTOR
(504)

LOUISIANA OIL & REREFINING CO. 357-0631
SITE NAME Phone #

2156 SCENIC HIGHWAY BATON ROUGE, La 70805
Mailing Address

SAME AS ABOVE EAST BATON ROUGE
Location Parish

A. General Transporter Information

1. Does transporter have EPA Identification Number? 8.2a) ✓ Yes ___ No

   a. If yes, EPA No. LAD056524911

2. Does more than one location use this identification number? ___ Yes ✓ No

   a. If yes, how many? N/A

3. Identify the mode(s) of transportation used by transporter.

   ___Air ___Rail ✓ Highway ___Water ___other(Specify)

4. Does transporter ship hazardous waste into or out of the U.S.? 8.1c) ___ Yes ✓ No

5. Does transporter mix hazardous wastes of different D.O.T. shipping descriptions by placing them into a single container? ___ Yes ✓ No

Note: If the answer to questions 4 or 5 is "yes", then complete the generator checklist.

B. Transfer Facilities

1. Does the transporter store manifested shipments of hazardous waste in containers meeting the requirements of 262.30 at a transfer facility? ✓ Yes ___ No

* 2. Is all manifested hazardous waste, temporarily stored by the transporter, shipped off-site within 10 days or less? 8.3a) ___ Yes ✓ No (REC)

   a. If not, complete "RCRA Facility Checklist."

C. Manifest & Recordkeeping Requirements

1. Are all shipments of hazardous wastes accompanied by an approved manifest? 8.4a) ✓ Yes ___ No

2. Does all the following information appear on the manifest(s)? (Circle any not appearing on the manifest). ___ Yes ✓ No

* NO LOGS ARE BEING KEPT WHICH WOULD VERIFY THAT TANKS ARE EMPTIED WITHIN 10 DAYS, OFF SITE SHIPMENT COULD NOT BE VERIFIED.

REPORT DUE EPA 5-16-88
REPORT SENT EPA 4-22-88

LOUISIANA DEPARTMENT OF ENVIRONMENTAL QUALTIY
OFFICE OF SOLID & HAZARDOUS WASTE
HAZARDOUS WASTE DIVISION
GENERAL INSPECTION

DATE 4/20/88

COMPANY LOUISIANA OIL AND REREFINING CO. EPA # LAD056524911
MAILING ADDRESS 2200 SCENIC HIGHWAY BATON ROUGE, La
MANAGER ED McCRARY CONTACT ED MCCRARY PHONE # (504) 357-0631
OPERATION LOCATION SAME AS ABOVE PARISH EAST BATON ROUGE
TYPE OF OPERATION USED OIL RECYCLER

REASON FOR VISIT RCRA INSPECTION

INVESTIGATORS
ROBERT CUNNINGHAM
TOM PATTERSON

PERSONS INTERVIEWED
EDWARD MCCRARY

NARRATIVE:

ON MARCH 22, 1988 I VISITED THIS FACILITY FOR THE PURPOSE OF CONDUCTING A CEI INSPECTION. MR MCCRARY ASSISTED WITH THE INSPECTION BY ANSWERING QUESTIONS ABOUT HIS FACILITY AN PROVIDING ACCESS TO DOCUMENTS FOR REVIEW.

THIS FACILITY'S MAIN BUSINESS IS INJECTING REGONSTITUTED CRUDE INTO A CAPLINE THAT RUNS FROM THE La JET REFINERY TO THE CHICAGO, ILL AREA. IT IS NOT CLEAR WHO OR HOW THE MATERIAL IS RECEIVED ON THE OTHER END. THE MATERIAL IS SHIPPED ON A STRAIGHT BILL OF LADING AND THE LAJET REFINERY METERS GALLONS DELIVERED. TEST FOR CHLORIDES AND LEAD ARE RUN ON THE

REPORT BY: _____ REVIEWED BY: _____

THOMAS H. PATTERSON
Enforcement Program Manager

PRODUCT BEFORE INJECTION. THE OIL IS REJECTED IF THE TEST RESULTS ARE ABOVE 5PPM ON CHLORIDES AND 5 PPM ON LEAD.

THE SOURCES FOR THIS MATERIAL ARE AS FOLLOWS:

1. CRUDE OIL IS PURCHASED FROM VARIOUS LEASES AND SALT WATER INJECTION WELLS UNDER HIS SALVAGE OIL OPERATOR PERMIT NUMBER 8047 ISSUED BY THE DEPARTMENT OF NATURAL RESOURCES, OFFICE OF CONSERVATION.
2. SELECTED USED OILS ARE PURCHASED FROM TANK CLEAN OUTS AND BARGE CLEANING OPERATIONS.
3. COLOR AND WATER OFF SPECIAL DIESEL IS PURCHASED FROM SHIPYARDS AND INDUSTRIAL PLANTS.
4. USED MOTOR OIL IS PURCHASED FROM LOCATIONS WHERE MOTOR OIL IS DELIVERED.

OILS FROM SOURCES 1, 2, and 3 are BLENDED TOGETHER TO MAKE RECONSTITUTED CRUDE OIL. WHEN BLENDED OIL CONFORMS TO PIPELINE SPECIFICATIONS IT IS SENT TO THE PIPELINE.

THIS FACILITY IS ALSO A RECYCLER OF USED OIL. THE OIL IS FILTERED BEFORE ADDITIVES ARE ADDED AND THE OIL IS CANNED FOR RESALE.

DURING THE INSPECTION THE FOLLOWING VIOLATIONS WERE NOTED:

MANIFEST SIGNATURES
SPILL IN TANK FARM
CONTAINERS WITHOUT LABELS
PERSONNEL TRAINING
TANK INSPECTIONS

AN INSPECTION CHECKLIST IS ATTACHED.

Site Name: La Oil
I.D. Number: 4911

a. Manifest document number 7.4b)1) YES
b. Generator's name, address and telephone No., EPA I.D. No. 7.4b)1) YES
c. Generator's signature NO
d. Transporter's Name and EPA I.D. Number 7.4b)1) YES
e. Transporter's signature and date NO
F. Secondary transporter information (if applicable) N/A
g. Disposal Facility Name, address, telephone No., EPA I.D. No. 7.4b)1) YES
h. ~~Alternate facility information (if any)~~ Return to gen....7.4a)3 YES
i. Disposal facility signature, and date YES
j. D.O.T. description of waste(s) 7.4a)5) 7.4b)1) YES
k. Total quantity of each hazardous waste by units of weight or volume, and the type, number of containers as loaded into or onto vehicle. (list in narrative) 7.4b)1) YES
l. Does the certification appear on the manifest? 7.4b)2)

"This is to certify that the above named materials are properly classified, described, packaged, marked, and labeled and are in proper condition for transportation according to the appplicable regulations of the Department of Transportation and the EPA." YES

3. Identify number of manifests inspected and give narrative explanation of deficiencies. 15-20 FROM YEAR 1987

4. If transporter has shipped hazardous waste(s) out of the United States, is the date of exit and the name and address of receiving facility indicated on manifest? N/A ___ Yes ___ No

5. Special Conditions:

a. If transportation occurs by water (bulk shipment), does the transporter: N/A

1. ship to the designated facility ___ Yes ___ No
2. maintain shipping papers with information contained on manifest ___ Yes ___ No
3. obtain designed facility signature and date of receipt 8.4e)3) ___ Yes ___ No
4. retain copies of shipping papers for three years ___ Yes ___ No

Site Name: LA OIL
I.D. Number: 4911

b. If transportation occurs by rail, does the transporter: 8.4f)

1. sign, date manifest acknowledging acceptance — N/A Yes ___ No
2. return signed copy to nonrail transporter — ___ Yes ___ No
3. forward at least three copies of the manifest to the next appropriate destination — ___ Yes ___ No
4. retain one copy of manifest and rail shipping papers — ___ Yes ___ No
5. assure shipping papers accompany the waste(s) — ___ Yes ___ No
6. on delivery, obtain names, date, and signature of designated facility or transporter 8.4f)3) — ___ Yes ___ No

6. Does transporter keep copies of manifests and shipping papers for the required three year period? 8.4f)4) — ___ Yes ___ No

D. Manifest Compliance

1. Does the transporter ship all waste to either the designated facility listed on the manifest or the alternate facility (when applicable) or the next designated transporter? 8.5a)1) — ✓ Yes ___ No

2. Does the transporter assure delivery to the designated facility outside the U.S.? 8.5a)4) — ~~Yes~~ N/A ___ No

3. What procedures does the transporter follow when delivery of hazardous wastes to designated facility is prevented? (Narrative explanation.) 8.5a)2)

E. Emergency Action

1. Has transporter ever been involved in a discharge of hazardous wastes? 8.5d) — ___ Yes ✓ No

a. If yes, was the National Response Center (800/424-8802 or 202/426-2675) U.S. Coast Guard, The State, and the principal office of transporter notified? — ~~Yes~~ N/A ___ No

b. Was a written report submitted to the U.S. D.O.T. within 10 days following the discharge? — ~~Yes~~ N/A ___ No

2. Has the transporter obtained an Emergency Identification Number from EPA for the clean-up operation? — ___ Yes ✓ No

a. If yes, identify the number(s) N/A

b. If no, explain.

3.5 c d e f g
3.6
3.7-
3.12

Site Name: LA OIL
I.D. Number: 4911

G. Transport Vehicle Inspection - Complete this section for vehicles entering or leaving the area with shipments of hazardous wastes. NO VEHICLES

1. Company/Name/Designation of Vehicle: _____

2. Truck Driver's Name _____

3. What hazarous wastes are listed on manifest. List in narrative explanation.

4. Form of containerization of hazardous wastes:

_____ drums size: _____gallons (ea); _____amt. (i.e., 30 drums)

_____ portable tanks-number _____volume(ea) _____

_____ gondola

_____ tanker-type _____; volume_____

5. Narrative explanation of condition of containerization, (leaking, corroded, fuming, damaged, improperly sealed, poor condition, improper lining, etc.)

6. Is truck properly placarded and marked? ____ Yes ____ No

7. Did generator have to repackage wastes by truck driver's request? ____ Yes ____ No

8. Is truck driver aware of any special handling of materials? ____ Yes ____ No

9. Does truck driver has accessible the National Response Center Phone number? ____ Yes ____ No

LA OIL
4911

10) If the transporter cannot deliver the HW as instructed, does he contact the generator for further instructions and revise the manifest accordingly? (8.3.b) YES

11) Does the transporter only ship HW containers that are properly marked and labeled? (8.3.c) NO

Does the transporter replace lost or detached labels based on manifest information? (8.3.c) NO

Does the transporter ship leaking or damaged containers of HW? (8.3.d) NO

Will the transporter make necessary repairs to remedy unsafe conditions that occur during transport? (8.3.d) YES

Does the transporter accept HW materials or mixtures of HW prohibited under DPS regulations? (8.3.e) NO

Does the transporter accept only wastes that are properly prepared for shipment, accompanied by a properly completed manifest, and appear to be the HW described on the manifest? (8.3.f) YES

Does the transporter notify the Department immediately or within the next working day, if he notices any irregularities or reject the load for any reason? N/A

Does he report within five days, any irregularities between the wastes described on the manifest and the waste received? (8.3.g) N/A

LA OIL
4911

12) Does the transporter keep copies of the manifests for at least three years? (8.6.) YES

Does the transporter submit an Annual Report to the Department? (8.4.f) YES

13) In the event of a discharge of HW during transport, does the transporter take immediate action to protect human health and the environment? (8.8.c) YES

Does the transporter clean up any HW discharge that occur and take any action that the Administrative Authority requires to protect human health and the environment? (8.9) YES

14) Does the transporter ship HW only in containers permitted by DPS? (8.10.a) YES

Does the transporter assure that containers marked "NRS" or "STC" are:

Used only once for the shipment of HW? (8.10.b) YES

The material is packaged, marked and labeled in accordance with DPS regulations? (8.10.b.1) YES

The material is transported by highway only? (8.10.b.2) YES

The package is transporter only after being sealed for at least twenty-four hours and is inspected for leakage immediately before being transported? (8.10.b.3) or YES

The package is loaded by the shipper and unloaded by the consignee, unless the motor carrier is a private or contract carrier? (8.10.b.4) YES

Does the transporter assure that any containers, including tank trucks are cleaned before leaving the disposal site, in a method to remove any hazardous constituents to a level which will not cause an incompatability with any subsequent shipment or render any future load hazardous? (8.10c) YES

15) Does the transporter ship HW only in a vehicle marked to display:

The name or trademark of the carrier operating the vehicle? (8.12.a.1) YES

The city in which the carrier has its principal office or in which the vehicle is customarily based? (8.12.a.2) YES

The name of the person operating the vehicle? (8.12.a.3) YES

16) Does the required marking:

Appear on both sides of the vehicle? (8.12.b.1) YES

Have letters that contrast sharply with the background? (8.12.b.2) YES

Retain its visibility? (8.12.b.4) YES

Can the marking be read from at least fifty feet in daylight? (8.12.b.3) YES

Does the transporter only move a transport vehicle of HW which is also a hazardous material if the vehicle is placarded in accordance with DPS regulations? (8.12.c.) YES

17) Does the transporter maintain continuous coverage for all HW transport vehicles at a minimum coverage of $300,000 per vehicle public liability and $200,000 per vehicle damage? (8.7.a) YES (ATTACHED)

By which of the following is the financial responsibility established: (8.7.b)

Evidence of liability insurance? YES

Self-insurance with a level not more than 20% of equity? NO

Other evidence of financial responsibility acceptable to the Secretary of Public Safety? NO

Attach proof.

18) Does the transporter have a contingency plan? (8.8.a) YES

Does the Contingency Plan

Describe arrangements with local police and fire departments, hospitals, contractors, etc.? (9.7.b.3) YES

List the names, addresses, and phone numbers of persons qualified to act as emergency coordinator? (9.7.b.4) YES

List all emergency equipment available at the facility, it's location, physical description and an outline of its capabilities? (9.7.b.5) YES

Include an evacuation plan? (9.7.b.6) YES

Is a copy kept at the facility? (9.7.c.1) YES

Has the contingency plan been filed with the Administrative Authority? (9.7.c.2) YES

After approval, has it been filed with local police and fire departments, hospitals and emergency response teams? (9.7.c.2) YES

Will the plan be carried out immediately whenever there is a fire, explosion, or release of HW which could threaten health or the environment? (9.7.a.3) NO

Has the plan been revised to reflect expansions, changes in the waste handled, or other changes affecting the severity or type of possible emergency situation? (9.7.a.4) YES

Has the plan been amended whenever: the permit is revised; the plan fails in an emergency; the regulations are revised, the facility design, operation, etc. changes; emergency coordinators change or equipment change? (9.7.d.1) YES

Does the transporter have a designated emergency coordinator? (9.7.e) YES

Was the revised plan filed with the Administrative Authority, police and fire departments, and kept on site? (9.7.c.2) YES

19) Does the transporter train his personnel in HW management procedures relevant to their employment positions? (9.8.a.2) (8.8b) NO

Is the training program designed to prepare the transporter's employees to respond effectively to HW emergencies, including the use, inspection, repair and replacement of equipment, etc.? (9.8.a.3) NO

Are the training sessions conducted at regular intervals to familiarize the plant personnel, contingency teams, police and fire departments, etc. with all pertinent information and procedures? (9.8.a.4) NO

Have all employees successfully completed training within six months after employment or the effective date of the Regulations? (9.8.b) NO

Have all personnel participated in training annual reviews? (9.8.c) NO

Do the employee's training records include:

Job title and employee's name? (9.8.d.1) (8.8b) NO

Job description? (9.8.d.2) NO

Description of the type and amount of introductory and continuing training that will be or has been given to each person? (9.8.d.3) NO

Documentation that the training has been given and successfully completed? (9.8.d.4) NO

Are these records maintained at least three years? (9.8.e) NO

If the transporter is a railroad, complete the Rail Transport Checklist.

LOUISIANA OIL
Site Name:
I.D. Number: 4911

Subpart J - Tanks (265.190)

NOTE: If multiple tanks exist, list each tank and specify compliance or non-compliance. Complete an individual checklist for each tank not in compliance and a collective checklist for those in compliance.

1. Are there any tanks which are not being used which the facility no longer plans to use? ___ Yes ✓

   a. If yes, has all hazardous waste and hazardous waste residue been removed from these tanks, discharge control equipment, and discharge confinement structures? N/A Yes ___

2. Are tanks presently used to treat or store waste? ___ Yes ✓

   a. If no, do not complete rest of form.
   b. If yes, check tanks.

3. Is there evidence that wastes placed in the tank are incompatible with the tank or liner? ___ Yes ✓ N

   NOTE: Any evidence of ruptures, leaks or corrosion. (Use narrative explanations sheet.)

4. Are there any uncovered tanks? ___ Yes ✓ N

   a. If no, do not complete 4b.-e.
   b. If yes, do they have 2 feet (60cm) freeboard? N/A Yes ___ N
   or
   c. A containment structure? (e.g. dike or trench) or N/A ___ N
   d. A drainage control system? N/A ___ N
   or
   e. A diversion structure? (e.g. standby tank) N/A Yes ___ N

   (NOTE: The structure in c, d or e must have a capacity that equals or exceeds the volume of the top 2 feet (60 cm) of the tank.)

If the answers to 4b.-e. are "no", explain current conditions using narrative sheets.

5. Are any of the tanks continuous feed? ___ Yes ✓ No

   a. If yes, is it equipped with a means to stop inflow (e.g. waste feed cutoff or by-pass to a stand-by tank)? N/A Yes ___ No

Site Name: LOUISIANA OIL
I.D. Number: #4911

Waste Analysis and Trial Tests

6. a. Has the tank been used to treat or store a hazardous waste substantially different from the waste previously treated or stored in the tank?

___ Yes ✓

OR

b. Has a chemical treatment process been used in the tank which was substant different than any previously used in the tank? ___ Yes ✓

a. or b. is yes,

1. Were waste analyses and trial treatment or storage tests conducted prior the change? N/A Yes ___

OR

2. Was written, documented information obtained on similar storage or treatm of similar wastes under similar conditions? N/A Yes ___

Inspections

7. Does the owner/operator inspect the following at least daily, where present? ___ Yes ✓

(Indicate which items are present in 7 and 8.)

a. Discharge control equipment (e.g. waste feed cut-off, by pass and/or drainage systems)? ___ Yes ✓
b. Monitoring equipment (e.g. pressure and temperature gages)? N/A Yes ___
c. Level of waste in each uncovered tank? N/A Yes ___

8. Does the owner/operator inspect the following at least weekly? ___ Yes ✓

a. Construction materials of tanks for corrosion or leaks? ___ Yes ✓
b. Construction materials of and area surrounding discharge confinement structures for erosion or signs of leakage? ___ Yes ✓

9. What is the procedure for assessing the condition of the tank?

Explain in narrative. (e.g. How does the procedure allow for detection of cracks, leaks or corrosion or procedures for emptying the tank to allow entrance, etc.) VISUAL

LOUISIANA OIL
#4911 Site Name: ___
I.D. Number: ___

11. Are ignitable or reactive wastes placed in tanks? 11.4 ✓ Yes ___

a. If yes, are they treated, rendered or mixed before or immediately after placement in the tank so it no longer meets the definition of ignitable or reactive? ___ Yes ✓

OR

b. Is the waste protected from sources of ignition or reaction? ✓ Yes ___

1. If yes, use narrative explanations sheet to describe separation and confinement procedures.

2. If no, use narrative explanations sheet to describe sources of ignition or reaction

OR

c. Is the tank used solely for emergencies? ___ Yes ✓

12. Has the facility ever placed incompatible wastes in the tank? 11.5a) ___ Yes ✓

a. If yes, what were the results. (Use narrative explanations sheet). (Look for signs of mixing of incompatible wastes, e.g. fire, toxic mist, heat generation, bulging containers, etc.)

13. If a waste is to be placed in a tank that previously held an incompatible waste, was that tank washed? 11.5b) N/A ___ Yes ___

a. If yes, describe washing procedures (Use narrative explanation sheet.)

Describe how it is possible for incompatible wastes to be placed in the same tank. (Use narrative explanations sheet.)

Facility Name: LOUISIANA OIL
ID Number: LAD065652491

RCRA LAND RESTRICTION
GENERATOR CHECKLIST

A. F-Solvent Identification

1. Does the handler generate the following wastes?

a. F001 ___ Yes ✓ No
b. F002 ___ Yes ✓ No
c. F003 ___ Yes ✓ No

If an F003 wastestream listed solely for ignitability has been mixed with a non-restricted solid or hazardous waste, does the resultant mixture exhibit the ignitability characteristic? ___ ~~Yes~~ N/A ~~No~~

d. F004 ___ Yes ✓ No
e. F005 ___ Yes ✓ No

2. Source of the above: Form 8700-12 ___; Part A ___; Part B ___; other (specify) FACILITY PERSONNEL

Appendix A is intended to assist the inspector and enforcement official in determining whether the facility is generating F-solvent wastes, if such wastes were not identified by the facility previously. If you are concerned that F-solvent wastes may be misclassified or mislabeled, turn to Appendix A. Note concerns below: N/A

B. BDAT Treatability Group - Treatment Standards Identification

1. Did the generator correctly determine the appropriate treatability group [§268.41] of the waste (Wastewaters containing spent methylene chloride, all other spent solvent wastes)? N/A ~~___ Yes~~ ___ No

C. Waste Analysis

1. Did the generator determine whether the waste exceeds treatment standards based on [§268.7(a)]?

a. Knowledge of wastes N/A ___ Yes ___ No
b. TCLP Analysis ___ ~~Yes~~ N/A ___ No
c. Other (specify) _____

If knowledge, note how this is adequate: N/A

If determined by TCLP, provide date of last test, frequency of testing, and attach test results.

Dates/frequency: N/A
Note any problems:

d. Were wastes tested using TCLP when a process or wastestream changes? ___ Yes ___ No N/A

Facility Name: LOUISIANA OIL
ID Number: #4211

2. Did the F-solvent wastes exceed applicable treatability group treatment standards upon generation [§268.7(a)(2)]? N/A ___ Yes ___ Some ___ No

3. Did the generator dilute the waste or the treatment residual so as to substitute for adequate treatment [§268.3]? ___ N/A ___ No

D. Management

1. Onsite management

a. Are F-solvent wastes treated, stored or disposed of onsite?

If yes, complete TSD Land Ban Checklist; if no, answer 2. N/A ___ Yes ___ No

b. Are test results maintained in the operating record? ___ Yes N/A ___ No

2. Offsite Management

a. If F-solvent wastes exceed treatment standards, did generator provide treatment facility [268.7(a)(1)]:

(i) EPA waste number? N/A ___ Yes ___ No
(ii) Applicable treatment standard? N/A ___ Yes ___ No
(iii) Manifest number? N/A ___ Yes ___ No
(iv) Waste analysis data, if available? N/A ___ Yes ___ No

Identify off-site treatment facilities N/A

b. If F-solvent wastes do not exceed treatment standards, did generator provide the disposal facility [268.7(a)(2)]:

(i) EPA Hazardous waste number? N/A ___ Yes ___ No
(ii) Applicable treatment standard? N/A ___ Yes ___ No
(iii) Manifest number? N/A ___ Yes ___ No
(iv) Waste analysis data, if available? N/A ___ Yes ___ No
(v) Certification regarding waste and that it meets treatment standards? N/A ___ Yes N/A ___ No

Identify land disposal facilities receiving the BDAT certified wastes N/A

c. If waste is subject to nationwide variance (e.g., solvent-water mixtures less than 1%), extension (268.5) or petition (268.6) does generator provide notice to disposer that waste is exempt from land disposal restrictions [268.7(a)(3)]? N/A ___ Yes ___ No

Facility Name: LOUISIANA Oil
ID Number: # 4911

E. Storage of F-Solvent Waste

1. Was F-solvent waste stored for greater than 90 days (after variance 180/270 days for SQG)? N/A Yes ___ No

   If yes, was facility operating as a TSD under interim status or final permit? N/A Yes ___ No

F. Treatment Using RCRS 264/265 Exempt Units or Processes (i.e., boilers, furnaces, distillation units, wastewater treatment tanks, etc.)

1. Were treatment residuals generated from RCRA 264/265 exempt units or processes? N/A Yes ___ No

   If yes, list type of treatment unit and processes: N/A

   If the residuals from a RCRA-exempt treatment unit are above the treatment standards, the owner/operator is considered a generator of restricted waste. The inspector should determine whether the generator requirements, particularly waste identification requirements, have been met for the treatment residuals.

Facility Name: Louisiana Oil
ID Number: 4911

APPENDIX A

SOLVENT IDENTIFICATION CHECKLIST

1. Does the handler generate any of the following F001 constituents (i.e., spent halogenated solvents used in degreasing) as a result of being used in the process either in pure form or commercial grade?

tetrachloroethylene	___ Yes	✓ No
trichloroethylene	___ Yes	✓ No
methylene chloride	___ Yes	✓ No
1,1,1-trichloroethane	___ Yes	✓ No
carbon tetrachloride	___ Yes	✓ No
chlorinated fluorocarbons	___ Yes	✓ No

2. Does the handler generate any of the following F002 constituents (i.e., spent halogenated solvents) as a result of being used in the process either in pure form or commercial grade?

tetrachloroethylene	___ Yes	✓ No
trichloroetheylene	___ Yes	✓ No
methylene chloride	___ Yes	✓ No
1,1,1-trichloroethane	___ Yes	✓ No
chlorobenzene	___ Yes	✓ No
trichlorofluoromethane	___ Yes	✓ No
1,1,2-trichloro-1,2,2-trifluoroethane	___ Yes	✓ No
ortho-dichlorobenzene	___ Yes	✓ No
1,1,2-trichloroethane	___ Yes	✓ No

3. Does the handler generate any of the following F003 constituents (i.e., spent nonhalogenated solvents) as a result of being used in the process either in pure form or commercial grade?

xylene	___ Yes	✓ No
acetone	___ Yes	✓ No
ethyl acetate	___ Yes	✓ No
ethyl benzene	___ Yes	✓ No
ethyl ether	___ Yes	✓ No
methyl isobutyl ketone	___ Yes	✓ No
n-butyl alcohol	___ Yes	✓ No
cyclohexane	___ Yes	✓ No
methanol	___ Yes	✓ No

If the F003 wastestream has been mixed with a solid waste, does the resultant mixture exhibit the ignitability characteristic? ___ Yes ✓ No

4. Does the handler generate any of the following F004 constituents (i.e., spent nonhalogenated solvents) as a result of being used in the process either in pure form or commercial grade?

cresols and cresylic acid	___ Yes	✓ No
nitrobenzene	___ Yes	✓ No

Facility Name: LOUISIANA OIL
ID Number: 4911

5. Does the handler generate any of the following F005 constituents (i.e., spent nonhalogenated solvents) as a result of being used in the process either in pure form or commercial grade?

toluene	___ Yes	✓ No
methyl ethyl ketone	___ Yes	✓ No
carbon disulfide	___ Yes	✓ No
isobutanol	___ Yes	✓ No
pyridine	___ Yes	✓ No
benzene	___ Yes	✓ No
2-ethoxyethanol	___ Yes	✓ No
2-nitropropane	___ Yes	✓ No

6. Are any of the constituents listed in the questions 1-5 used for their "solvent" properties -- that is to solubilize (dissolve) or mobilize other constituents? The following questions will be helpful in confirming this determination.

(a) Chemical carriers? ___ Yes ✓ No

If the answer is yes, list the constituents.

(b) Degreasing/cleaning? ___ Yes ✓ No

If the answer is yes, list the constituents.

(c) Diluents? ___ Yes ✓ No

If the answer is yes, list the constituents.

(d) Extractants? ___ Yes ✓ No

If the answer is yes, list the constituents.

(e) Fabric scouring? ___ Yes ✓ No

If the answer is yes, list the constituents.

(f) Reaction and synthesis media? ___ Yes ✓ No

If the answer is yes, list the constituents.

Facility Name: LOUISIANA OIL
ID Number: 4911

If questions 1-6 led the inspector to believe that the waste may be an F-solvent, answer question 7.

7. Are any of the above constituents spent solvents? A solvent is considered "spent" when it has been used and is no longer used without being regenerated, reclaimed, or otherwise reprocessed.

___ Yes ✓ No

8. If the waste is a mixture of constituents as determined in questions 1-6, answer this to determine whether it is a "solvent mixture" covered by the listings.

If the wastestream is mixed and contains more than one of the F001-F005 constituents listed in questions 1-5 (by volume), give the concentration before use of <u>all</u> the constituents in the solvent mixture/blend. For example:

5%	methylene chloride
2%	trichloroethylene
25%	1,1,1-trichloroethane
68%	mineral spirits
100%	

If the wastestream is a mixture containing a total of 10% or more (by volume) of one or more of the F001, F002, F004, or F005 listed constituents before use, it is a listed waste.

With respect to the F003 solvent wastes, if, before use, the wastestream is mixed and contains <u>only</u> F003 constituents, it is a listed waste. For example:

33%	acetone
16%	methanol
51%	ethyl ether
100%	

If the wastestream is a mixture containing F003 constituents and a total of 10% or more of one or more of the F001, F002, F004, and F005 listed constituents before use, it is a listed waste. For example:

50%	xylene	F003
12%	TCE	F001
38%	mineral spirits	
100%		

If in light of the above, the handler appears to be generating F001-F005 hazardous wastes, refer this facility to the enforcement official for follow-up actions verifying the use of solvents at the facility.

State of Louisiana

Department of Environmental Quality

BUDDY ROEMER
Governor

PAUL TEMPLET
Secretary

April 18, 1990

CERTIFIED RETURN RECEIPT REQUESTED P 173 139 433
P 173 139 434

Louisiana Oil & Re-refining Company, Inc.
(LAD056524911)
2156 Scenic Highway
Baton Rouge, Louisiana 70805
Attn: Mr. Edward McCrary

RE: **COMPLIANCE ORDER**
HEC-89-674

Dear Mr. McCrary:

Attached, please find a Compliance Order issued to Louisiana Oil & Re-refining Company, Inc. (LAD056524911) by the Louisiana Department of Environmental Quality, Hazardous Waste Division.

In order to reduce document handling time, please refer to your EPA identification number on all correspondence in response to this action.

If you have any questions regarding this matter, please do not hesitate to contact this office at 504/342-1354.

Sincerely,

Timothy W. Hardy

TIMOTHY W. HARDY
Assistant Secretary

TWH:REC:wl

Attachment

STATE OF LOUISIANA

DEPARTMENT OF ENVIRONMENTAL QUALITY

IN THE MATTER OF:	*	
	*	
	*	
LOUISIANA OIL & RE-REFINING	*	
COMPANY, INC.	*	
(LAD056534911)	*	
2156 SCENIC HIGHWAY	*	
BATON ROUGE, LOUISIANA 70805	*	
ATTN: MR. EDWARD MCCRARY	*	
	*	
	*	COMPLIANCE ORDER
	*	HEC-89-674
	*	
PROCEEDINGS UNDER THE LOUISIANA	*	
ENVIRONMENTAL QUALITY ACT	*	
LA. R.S. 30:2001 ET SEQ.	*	

This COMPLIANCE ORDER is issued to LOUISIANA OIL & RE-REFINING COMPANY, INC. (LAD056524911) (hereinafter referred to as "Respondent") by the Louisiana Department of Environmental Quality (hereinafter referred to as "the Department"), under authority granted by the Louisiana Environmental Quality Act (La. R.S. 30:2001 et seq., hereinafter referred to as "the Act") and particularly by Section 2025 (C) of the Act.

FINDINGS OF FACT

I.

The Respondent is a transporter and storer of hazardous waste and operates a recycle facility at 2156 Scenic Highway in Baton Rouge, East Baton Rouge Parish, Louisiana.

II.

An inspection of that facility on or about September 29, 1989, by employees of the Department revealed that:

A. Respondent failed to implement a personnel training program, in violation of LAC 33:V.1515.

B. Respondent failed to clean up a spill of hazardous waste in the tank containment area in a timely manner, in violation of LAC 33:V.1909.C. and LAC 33:V.1913.

C. Respondent failed to notify the Department of storage of hazardous waste, in violation of LAC 33:V.105.A.1.

D. Respondent received and stored hazardous waste without interim status or a permit, in violation of LAC 33:V.303.B.

E. Respondent failed to update the contingency plan, in violation of LAC 33:V.1513.B.4.

F. Respondent failed to provide proof of financial responsibility for coverage of transport vehicles, in violation of LAC 33:V.1313.

G. Respondent failed to assess existing tanks integrity, in violation of LAC 33:V.1903.

H. Respondent failed to use appropriate manifest and certification systems for transportation of hazardous waste, in violation of LAC 33:V.1107.A.1., LAC 33:V.1307.C. and D.1., and LAC 33:V.2247.E. and F.

I. Respondent failed to conduct inspections of tank storage areas, in violation of LAC 33:V.1911.

J. Respondent failed to include a description of how each hazardous waste management unit at the facility will be closed in accordance with LAC 33:V.3507., in violation of LAC 33:V.3511.B.1.

K. Respondent failed to keep a copy of each annual report for a period of three (3) years from the due date of the report, in violation of LAC 33:V.1111.A.2.

L. Respondent failed to label each tank clearly with the words "Hazardous Waste", in violation of LAC 33:V.1109.E.1.

III.

All of the above are in violation of Section 2202 of the Act as well as regulations cited.

COMPLIANCE ORDER

Based on the foregoing **FINDINGS OF FACT**, Respondent **IS HEREBY ORDERED:**

I.

To begin, within thirty (30) days after receipt of this **COMPLIANCE ORDER**, implementation of a personnel training program.

II.

To complete, within twenty (20)days after receipt of this **COMPLIANCE ORDER**, the clean up of the spill in the tank containment area.

III.

To immediately, after receipt of this **COMPLIANCE ORDER**, notify the Department of storage of hazardous waste.

IV.

To immediately, after receipt of this **COMPLIANCE ORDER**, cease receiving and storing hazardous waste and/or apply for a permit to store hazardous waste.

V.

To begin, within thirty (30) days after receipt of this **COMPLIANCE ORDER**, to update the contingency plan and forward a copy of the plan to the local authorities that may be called upon in an emergency.

VI.

To immediately, after receipt of this **COMPLIANCE ORDER**, begin keeping proof of financial responsibility for each facility transport vehicle.

VII.

To obtain, within thirty (30) days after receipt of this **COMPLIANCE ORDER**, a professional engineers assessment of each tanks integrity and keep a copy of the assessment at the facility.

VIII.

To immediately, after receipt of this **COMPLIANCE ORDER**, begin using appropriate manifest and certification systems for transportation of hazardous waste.

IX.

To immediately, after receipt of this **COMPLIANCE ORDER**, begin regular inspection schedules of all container and tank storage areas.

X.

To formulate, within thirty (30) days after receipt of this **COMPLIANCE ORDER**, a plan that accounts for the closure of all hazardous waste management units.

XI.

To immediately, after receipt of this **COMPLIANCE ORDER**, begin keeping copies of the annual report for a period of three (3) years from the due date of the report.

XII.

To immediately begin labeling each tank that contains hazardous waste with a label "Hazardous Waste".

XIII.

To be notified that issuance of this **COMPLIANCE ORDER** does not preclude subsequent imposition of civil penalties for each violation described herein.

XIV.

To be notified that its refusal to comply with this **COMPLIANCE ORDER** and the provisions herein will subject Respondent to possible enforcement procedures under Section 2025 of the Act which could result in the assessment of a civil penalty in an amount not to exceed $50,000 for each day of continued non-compliance.

XV.

To be hereby notified that this **COMPLIANCE ORDER** shall become final and not subject to further review by the Department unless the Respondent files, no later than twenty (20) days after receipt of this document, a written request for a hearing.

XVI.

To be hereby notified that failure to timely request a hearing constitutes a waiver of Respondent's opportunity for a hearing under the provisions of Section 2025 (E) of the Act for the violations described herein and for the provisions of this **COMPLIANCE ORDER.**

XVII.

This **COMPLIANCE ORDER** is effective upon receipt.

Done at Baton Rouge, Louisiana, this 18th day of April, 1990.

Timothy W. Hardy

TIMOTHY W. HARDY
ASSISTANT SECRETARY
Department of Environmental Quality

All correspondence should be addressed to:

Department of Environmental Quality
Hazardous Waste Division
Post Office Box 44307
Baton Rouge, Louisiana 70804-4307

Copies of all correspondence should be addressed to:

Mr. Robert E. Cunningham
Department of Environmental Quality
Hazardous Waste Division
Baton Rouge, Louisiana 70804-4307

Please serve the Respondent through its Registered Agent for Service of Process:

Mr. Edward W. McCrary, III
2156 Scenic Highway
Baton Rouge, Louisiana 70805

All requests for hearings should be sent to the attention of:

Administrative Hearings Clerk
Louisiana Department of Environmental Quality
Post Office Box 44066
Baton Rouge, Louisiana 70804

EPA

State of Louisiana

Department of Environmental Quality

BUDDY ROEMER
Governor

PAUL TEMPLET
Secretary

April 18, 1990

CERTIFIED RETURN RECEIPT REQUESTED P 173 139 411
P 173 139 412

Louisiana Oil & Re-refining Company
LAD056534911
2200 Scenic Highway
Baton Rouge, Louisiana 70802
Attn: Mr. Edward McCrary

RE: **COMPLIANCE ORDER**
HEC-89-810

Dear Mr. McCrary:

Attached, please find a Compliance Order issued to Louisiana Oil & Re-refining Company (LAD056524911) by the Louisiana Department of Environmental Quality, Hazardous Waste Division.

In order to reduce document handling time, please refer to your EPA identification number on all correspondence in response to this action.

If you have any questions regarding this matter, please do not hesitate to contact this office at 504/342-1354.

Sincerely,

Timothy W. Hardy

TIMOTHY W. HARDY
Assistant Secretary

TWH:CGS:wl

Attachment

STATE OF LOUISIANA

DEPARTMENT OF ENVIRONMENTAL QUALITY

IN THE MATTER OF:	*	
	*	
	*	
LOUISIANA OIL & RE-REFINING	*	
COMPANY (LAD056524911)	*	
2200 SCENIC HIGHWAY	*	
BATON ROUGE, LOUISIANA 70802	*	
ATTN: MR. EDWARD MCCRARY	*	
	*	
	*	COMPLIANCE ORDER
	*	HEC-89-810
	*	
PROCEEDINGS UNDER THE LOUISIANA	*	
ENVIRONMENTAL QUALITY ACT	*	
LA. R.S. 30:2001 ET SEQ.	*	

This **COMPLIANCE ORDER** is issued to **LOUISIANA OIL & RE-REFINING COMPANY (LAD056524911)** (hereinafter referred to as "Respondent") by the Louisiana Department of Environmental Quality (hereinafter referred to as "the Department"), under authority granted by the Louisiana Environmental Quality Act (La. R.S. 30:2001 et seq., hereinafter referred to as "the Act") and particularly by Section 2025 (C) of the Act.

FINDINGS OF FACT

I.

The Respondent operates an oil reclaiming facility at 2200 Scenic Highway in Baton Rouge, East Baton Rouge Parish, Louisiana.

II.

Inspection of this facility on or about December 12, 1989, by employees of the Department revealed:

A. Respondent failed to determine if the solid waste generated was a hazardous waste, in violation of LAC 33:V.1103.

B. Respondent failed to obtain interim status or a standard permit in order to dispose of hazardous waste, in violation of LAC 33:V.303.B.

C. Respondent failed to properly dispose of hazardous waste that contained halogenated organic copounds (HOC's) in total concentrations greater than 1000mg/leter, in violation of LAC 33:V.2213.A.3.

III.

All of the above are in violation of Section 2202 of the Act as well as regulations cited.

COMPLIANCE ORDER

Based on the foregoing **FINDINGS OF FACT**, Respondent **IS HEREBY ORDERED:**

I.

To immediately begin determining the nature of all solid wastes generated so as to determine whether it is a hazardous waste.

II.

To immediately cease disposal of hazardous waste into sewers and properly dispose of the waste at a permitted hazardous waste disposal facility.

III.

To be notified that issuance of this **COMPLIANCE ORDER** does not preclude subsequent imposition of civil penalties for each violation described herein.

IV.

To be notified that its refusal to comply with this **COMPLIANCE ORDER** and the provisions herein will subject Respondent to possible enforcement procedures under Section 2025 of the Act which could result in the assessment of a civil penalty in an amount not to exceed $50,000 for each day of continued non-compliance.

V.

To be hereby notified that this **COMPLIANCE ORDER** shall become final and not subject to further review by the Department unless the Respondent files, no later than twenty (20) days after receipt of this document, a written request for a hearing.

VI.

To be hereby notified that failure to timely request a hearing constitutes a waiver of Respondent's opportunity for a hearing under the provisions of Section 2025 (E) of the Act for the violations described herein and for the provisions of this **COMPLIANCE ORDER.**

VII.

This **COMPLIANCE ORDER** is effective upon receipt.

Done at Baton Rouge, Louisiana, this 18th day of April, 1990.

Timothy W. Hardy
TIMOTHY W. HARDY
ASSISTANT SECRETARY
Department of Environmental Quality

All correspondence should be addressed to:

Department of Environmental Quality
Hazardous Waste Division
Post Office Box 44307
Baton Rouge, Louisiana 70804-4307

Copies of all correspondence should be addressed to:

Mr. Chris G. Simms
Department of Environmental Quality
Hazardous Waste Division
Post Office Box 44307
Baton Rouge, Louisiana 70804-4307

Please serve the Respondent through its Registered Agent for Service of Process:

Mr. Edward W. McCrary, III
2200 Scenic Highway
Baton Rouge, Louisiana 70802

All requests for hearings should be sent to the attention of:

Administrative Hearings Clerk
Louisiana Department of Environmental Quality
Post Office Box 44066
Baton Rouge, Louisiana 70804

1

EPA

State of Louisiana

Department of Environmental Quality

BUDDY ROEMER
Governor

PAUL TEMPLET
Secretary

April 18, 1990

CERTIFIED RETURN RECEIPT REQUESTED P 173 139 411
P 173 139 412

Louisiana Oil & Re-refining Company
LAD056534911
2200 Scenic Highway
Baton Rouge, Louisiana 70802
Attn: Mr. Edward McCrary

RE: **COMPLIANCE ORDER**
HEC-89-810

Dear Mr. McCrary:

Attached, please find a Compliance Order issued to Louisiana Oil & Re-refining Company (LAD056524911) by the Louisiana Department of Environmental Quality, Hazardous Waste Division.

In order to reduce document handling time, please refer to your EPA identification number on all correspondence in response to this action.

If you have any questions regarding this matter, please do not hesitate to contact this office at 504/342-1354.

Sincerely,

Timothy W. Hardy

TIMOTHY W. HARDY
Assistant Secretary

TWH:CGS:wl

Attachment

STATE OF LOUISIANA

DEPARTMENT OF ENVIRONMENTAL QUALITY

IN THE MATTER OF:	*	
	*	
	*	
LOUISIANA OIL & RE-REFINING	*	
COMPANY (LAD056524911)	*	
2200 SCENIC HIGHWAY	*	
BATON ROUGE, LOUISIANA 70802	*	
ATTN: MR. EDWARD MCCRARY	*	
	*	
	*	COMPLIANCE ORDER
	*	HEC-89-810
	*	
PROCEEDINGS UNDER THE LOUISIANA	*	
ENVIRONMENTAL QUALITY ACT	*	
LA. R.S. 30:2001 ET SEQ.	*	

This **COMPLIANCE ORDER** is issued to **LOUISIANA OIL & RE-REFINING COMPANY (LAD056524911)** (hereinafter referred to as "Respondent") by the Louisiana Department of Environmental Quality (hereinafter referred to as "the Department"), under authority granted by the Louisiana Environmental Quality Act (La. R.S. 30:2001 et seq., hereinafter referred to as "the Act") and particularly by Section 2025 (C) of the Act.

FINDINGS OF FACT

I.

The Respondent operates an oil reclaiming facility at 2200 Scenic Highway in Baton Rouge, East Baton Rouge Parish, Louisiana.

II.

Inspection of this facility on or about December 12, 1989, by employees of the Department revealed:

A. Respondent failed to determine if the solid waste generated was a hazardous waste, in violation of LAC 33:V.1103.

B. Respondent failed to obtain interim status or a standard permit in order to dispose of hazardous waste, in violation of LAC 33:V.303.B.

C. Respondent failed to properly dispose of hazardous waste that contained halogenated organic copounds (HOC's) in total concentrations greater than 1000mg/leter, in violation of LAC 33:V.2213.A.3.

III.

All of the above are in violation of Section 2202 of the Act as well as regulations cited.

COMPLIANCE ORDER

Based on the foregoing **FINDINGS OF FACT**, Respondent IS **HEREBY ORDERED:**

I.

To immediately begin determining the nature of all solid wastes generated so as to determine whether it is a hazardous waste.

II.

To immediately cease disposal of hazardous waste into sewers and properly dispose of the waste at a permitted hazardous waste disposal facility.

III.

To be notified that issuance of this **COMPLIANCE ORDER** does not preclude subsequent imposition of civil penalties for each violation described herein.

IV.

To be notified that its refusal to comply with this **COMPLIANCE ORDER** and the provisions herein will subject Respondent to possible enforcement procedures under Section 2025 of the Act which could result in the assessment of a civil penalty in an amount not to exceed $50,000 for each day of continued non-compliance.

V.

To be hereby notified that this **COMPLIANCE ORDER** shall become final and not subject to further review by the Department unless the Respondent files, no later than twenty (20) days after receipt of this document, a written request for a hearing.

VI.

To be hereby notified that failure to timely request a hearing constitutes a waiver of Respondent's opportunity for a hearing under the provisions of Section 2025 (E) of the Act for the violations described herein and for the provisions of this **COMPLIANCE ORDER.**

VII.

This **COMPLIANCE ORDER** is effective upon receipt.

Done at Baton Rouge, Louisiana, this 18th day of April, 1990.

Timothy W. Hardy
TIMOTHY W. HARDY
ASSISTANT SECRETARY
Department of Environmental Quality

All correspondence should be addressed to:

Department of Environmental Quality
Hazardous Waste Division
Post Office Box 44307
Baton Rouge, Louisiana 70804-4307

Copies of all correspondence should be addressed to:

Mr. Chris G. Simms
Department of Environmental Quality
Hazardous Waste Division
Post Office Box 44307
Baton Rouge, Louisiana 70804-4307

Please serve the Respondent through its Registered Agent for Service of Process:

Mr. Edward W. McCrary, III
2200 Scenic Highway
Baton Rouge, Louisiana 70802

All requests for hearings should be sent to the attention of:

Administrative Hearings Clerk
Louisiana Department of Environmental Quality
Post Office Box 44066
Baton Rouge, Louisiana 70804

EPA

I

State of Louisiana

Department of Environmental Quality

BUDDY ROEMER
Governor

PAUL TEMPLET
Secretary

April 24, 1990

CERTIFIED RETURN RECEIPT REQUESTED P 173 139 403
P 173 139 404

Louisiana Oil & Re-refining Company, Inc.
2156 Scenic Highway
Baton Rouge, Louisiana 70805
Attn: Mr. Edward McCrary

RE: **COMPLIANCE ORDER**
LAD056524911

Dear Mr. McCrary:

Attached, please find a Compliance Order issued to Louisiana Oil & Re-refining Company, Inc. by the Louisiana Department of Environmental Quality, Hazardous Waste Division.

In order to reduce document handling time, please refer to your EPA identification number on all correspondence in response to this action.

If you have any questions regarding this matter, please do not hesitate to contact this office at 504/342-1354.

Sincerely,

Timothy W. Hardy

TIMOTHY W. HARDY
Assistant Secretary

TWH:DRS:wl

Attachment

STATE OF LOUISIANA

DEPARTMENT OF ENVIRONMENTAL QUALITY

IN THE MATTER OF:	*	
	*	
	*	
LOUISIANA OIL & RE-REFINING	*	
COMPANY, INC.	*	
2156 SCENIC HIGHWAY	*	
BATON ROUGE, LOUISIANA 70805	*	
ATTN: MR. EDWARD MCCRARY	*	
	*	
	*	COMPLIANCE ORDER
	*	
	*	
PROCEEDINGS UNDER THE LOUISIANA	*	
ENVIRONMENTAL QUALITY ACT	*	
LA. R.S. 30:2001 ET SEQ.	*	

This **COMPLIANCE ORDER** is issued to **LOUISIANA OIL & RE-REFINING COMPANY, INC.** (hereinafter referred to as "Respondent") by the Louisiana Department of Environmental Quality (hereinafter referred to as "the Department"), under authority granted by the Louisiana Environmental Quality Act (La. R.S. 30:2001 et seq., hereinafter referred to as "the Act") and particularly by Section 2025 (C) of the Act.

FINDINGS OF FACT

I.

The Respondent is a transporter and storer of hazardous waste and operates a recycle facility at 2156 Scenic Highway, Baton Rouge, East Baton Rouge Parish, Louisiana.

II.

An inspection of the facility on or about December 26, 1989, by employees of the Department, as the result of a spill, revealed the following:

A. Respondent failed to make a determination if the spilled waste was hazardous, in violation of LAC 33:V.1103.

B. Respondent stored hazardous waste at the facility for greater than ninety (90) days without a treatment, storage, disposal permit, in violation of LAC 33:V.1109.E.2. and LAC 33:V.303.B.

C. Respondent failed to meet generator requirements after accepting and mixing shipments of hazardous materials from different generators and/or the same generator, in violation of LAC 33:V.1305.B.

D. Respondent failed to clean up spilled hazardous waste material in a timely manner, in violation of LAC 33:V.1121.

E. Respondent failed to notify the Administrative Authority within seven (7) days of any changes in information of facility's application for identification number, in violation of LAC 33:V.1105.B.

III.

All of the above are in violation of Section 2202 of the Act as well as regulations cited.

COMPLIANCE ORDER

Based on the foregoing **FINDINGS OF FACT**, Respondent IS **HEREBY ORDERED:**

I.

To immediately provide proper waste analysis of materials handled and transported to and/or from this facility.

II.

To immediately cease storing hazardous materials for greater than ninety (90) days and/or apply for a treatment, storage, disposal permit.

III.

To immediately cease mixing hazardous waste shipments.

IV.

To complete, within thirty (30) days after receipt of this **COMPLIANCE ORDER**, all clean up activities related to the December 26, 1989 spill.

V.

To immediately notify the Administrative Authority of any changes in information of the facility's notification.

VI.

To be notified that issuance of this **COMPLIANCE ORDER** does not preclude subsequent imposition of civil penalties for each violation described herein.

VII.

To be notified that its refusal to comply with this **COMPLIANCE ORDER** and the provisions herein will subject Respondent to possible enforcement procedures under Section 2025 of the Act which could result in the assessment of a civil penalty in an amount not to exceed $50,000 for each day of continued non-compliance.

VIII.

To be hereby notified that this **COMPLIANCE ORDER** shall become final and not subject to further review by the Department unless the Respondent files, no later than twenty (20) days after receipt of this document, a written request for a hearing.

IX.

To be hereby notified that failure to timely request a hearing constitutes a waiver of Respondent's opportunity for a hearing under the provisions of Section 2025 (E) of the Act for the violations described herein and for the provisions of this **COMPLIANCE ORDER**.

X.

This **COMPLIANCE ORDER** is effective upon receipt.

Done at Baton Rouge, Louisiana, this 24th day of April, 1990.

Timothy W. Hardy

TIMOTHY W. HARDY
ASSISTANT SECRETARY
Department of Environmental Quality

All correspondence should be addressed to:

Department of Environmental Quality
Hazardous Waste Division
Post Office Box 44307
Baton Rouge, Louisiana 70804-4307

Copies of all correspondence should be addressed to:

Mr. David R. Simmons
Department of Environmental Quality
Hazardous Waste Division
Baton Rouge, Louisiana 70804-4307

Please serve the Respondent through its Registered Agent for Service of Process:

Mr. Edward W. McCrary, III
2156 Scenic Highway
Baton Rouge, Louisiana 70805

All requests for hearings should be sent to the attention of:

Administrative Hearings Clerk
Louisiana Department of Environmental Quality
Post Office Box 44066
Baton Rouge, Louisiana 70804

State of Louisiana

Department of Environmental Quality

BUDDY ROEMER
Governor

PAUL TEMPLET
Secretary

April 18, 1990

CERTIFIED RETURN RECEIPT REQUESTED P 173 139 413
P 173 139 414

Louisiana Oil & Re-refining Company
LAD056524911
2200 Scenic Highway
Baton Rouge, Louisiana 70802
Attn: Mr. Edward McCrary

RE: **PENALTY NOTICE**
HEP-90-182

Dear Mr. McCrary:

Attached, please find a Penalty Notice issued to Louisiana Oil & Re-refining Company (LAD056524911) by the Louisiana Department of Environmental Quality, Hazardous Waste Division.

In order to reduce document handling time, please refer to your EPA identification number on all correspondence in response to this action.

If you have any questions regarding this matter, please do not hesitate to contact this office at 504/342-1354.

Sincerely,

Timothy W. Hardy

TIMOTHY W. HARDY
Assistant Secretary

TWH:CGS:wl

Attachment

STATE OF LOUISIANA

DEPARTMENT OF ENVIRONMENTAL QUALITY

IN THE MATTER OF:	*	
	*	
LOUISIANA OIL & RE-REFINING COMPANY, INC. (LAD056524911)	*	
2200 SCENIC HIGHWAY	*	
BATON ROUGE, LOUISIANA 70805	*	
ATTN: MR. EDWARD MCCRARY	*	
	*	
	*	PENALTY NOTICE
	*	HEP-90-182
PROCEEDINGS UNDER THE LOUISIANA	*	
ENVIRONMENTAL QUALITY ACT	*	
LA. R.S. 30:2001 ET SEQ.	*	

This **PENALTY NOTICE** is issued to **LOUISIANA OIL & RE-REFINING COMPANY, INC. (LAD056524911)** (hereinafter referred to as "Respondent") by the Louisiana Department of Environmental Quality (hereinafter referred to as "Department"), by the authority granted by the Louisiana Environmental Quality Act (La. R.S. 30:2001 et seq., hereinafter referred to as "the Act") and particularly by Section 2025 (E) of the Act.

FINDINGS OF FACT

I.

The Respondent operates an oil reclaiming facility at 2200 Scenic Highway in Baton Rouge, East Baton Rouge Parish, Louisiana.

II.

Inspection of this facility on or about December 12, 1989, by employees of the Department revealed:

A. Respondent failed to determine if the solid waste generated was a hazardous waste, in violation of LAC 33:V.1103.

B. Respondent disposed of a hazardous waste without an interim status or standard permit, in violation of LAC 33:V.303.B.

C. Respondent failed to properly dispose of hazardous waste that contained halogenated organic compounds (HOC's) in total concentrations greater than 1000mg/liter, in violation of LAC 33:V.2213.A.3.

III.

All of the above are in violation of Section 2202 (A) and 2202 (B) of the Act as well as regulations cited.

IV.

A civil penalty under Section 2025 (E) of the Act may be assessed for the violations described hereinabove.

V.

Having considered the factors set forth in Section 2025 (E) of the Act, and in light of all presently known facts and circumstances in this matter, a civil penalty in the amount of $9,598 would be appropriate, equitable, and justified.

ORDER

Based on the foregoing **FINDINGS OF FACT**, Respondent **IS HEREBY ORDERED** to be on notice that:

I.

A penalty in the amount of $9,598 is hereby assessed and shall become effective, final, and not subject to further review, unless, no later than twenty (20) days after receipt of this document, Respondent files with the Secretary a written request for a hearing.

II.

Failure to timely request a hearing as provided in Paragraph I of this **ORDER** constitutes a waiver of Respondent's right to a hearing under the provisions of Section 2025 (E) of the Act for the violations described hereinabove.

III.

Upon failure to request a hearing as provided in Paragraph I of this **ORDER**, the Respondent must make payment in full of the civil penalty set herein, or make arrangements satisfactory to the Department for payment, no later than fifteen (15) days after the assessment becomes final.

IV.

Upon the penalty assessed herein becoming final because of Respondent's failure to timely file a request for a hearing, and upon Respondent's failure to pay the civil penalty provided herein or to make arrangements satisfactory to the Department for such payment, this matter shall be referred to the Attorney General for collection of the penalty plus all costs associated with the collection.

V.

Upon Respondent timely filing a request for a hearing, a hearing on this **ORDER**, including the assessment of penalty, shall be scheduled by the Secretary of the Department of Environmental Quality. The hearing shall be governed by the Administrative Procedure Act (La.R.S. 49:950 et seq.), the Environmental Quality Act (La. R.S. 30:2001 et seq.) and the Department's Rules of Procedure. The Department may amend or supplement the assessment prior to the hearing, after providing sufficient notice and an opportunity for the preparation of a defense for the hearing.

VI.

This **ORDER** is effective upon receipt.

Done at Baton Rouge, Louisiana on this 18th day of April, 1990.

Timothy W. Hardy

TIMOTHY W. HARDY
ASSISTANT SECRETARY
Department of Environmental Quality

All correspondence should be addressed to:

Department of Environmental Quality
Hazardous Waste Division
Post Office Box 44307
Baton Rouge, Louisiana 70804-4307

Copies of all correspondence should be addressed to:

Mr. Chris G. Simms
Department of Environmental Quality
Hazardous Waste Division
Post Office Box 44307
Baton Rouge, Louisiana 70804-4307

Please serve the Respondent through its Registered Agent for Service of Process:

Mr. Edward W. McCrary, III
2156 Scenic Highway
Baton Rouge, Louisiana 70805

All requests for hearings should be sent to the attention of:

Administrative Hearings Clerk
Louisiana Department of Environmental Quality
Post Office Box 44066
Baton Rouge, Louisiana 70804

I

EPA

State of Louisiana

Department of Environmental Quality

BUDDY ROEMER
Governor

April 24, 1990

PAUL TEMPLET
Secretary

CERTIFIED RETURN RECEIPT REQUESTED P 173 139 405
P 173 139 406

Louisiana Oil & Re-refining Company, Inc.
2156 Scenic Highway
Baton Rouge, Louisiana 70805
Attn: Mr. Edward McCrary

RE: **PENALTY NOTICE**
LAD056524911

Dear Mr. McCrary:

Attached, please find a Penalty Notice issued to Louisiana Oil & Re-refining Company, Inc. by the Louisiana Department of Environmental Quality, Hazardous Waste Division.

In order to reduce document handling time, please refer to your EPA identification number on all correspondence in response to this action.

If you have any questions regarding this matter, please do not hesitate to contact this office at 504/342-1354.

Sincerely,

Timothy W. Hardy

TIMOTHY W. HARDY
Assistant Secretary

TWH:DRS:wl

Attachment

STATE OF LOUISIANA

DEPARTMENT OF ENVIRONMENTAL QUALITY

IN THE MATTER OF:	*	
	*	
LOUISIANA OIL & RE-REFINING COMPANY, INC.	*	
2156 SCENIC HIGHWAY	*	
BATON ROUGE, LOUISIANA 70805	*	
ATTN: MR. EDWARD MCCRARY	*	
	*	
	*	PENALTY NOTICE
	*	
PROCEEDINGS UNDER THE LOUISIANA ENVIRONMENTAL QUALITY ACT LA. R.S. 30:2001 ET SEQ.	*	

This **PENALTY NOTICE** is issued to **LOUISIANA OIL & RE-REFINING COMPANY, INC.** (hereinafter referred to as "Respondent") by the Louisiana Department of Environmental Quality (hereinafter referred to as "Department"), by the authority granted by the Louisiana Environmental Quality Act (La. R.S. 30:2001 et seq., hereinafter referred to as "the Act") and particularly by Section 2025 (E) of the Act.

FINDINGS OF FACT

I.

The Respondent is a transporter and storer of hazardous waste and operates a recycle facility at 2156 Scenic Highway, Baton Rouge, East Baton Rouge Parish, Louisiana.

II.

An inspection of the facility on or about December 26, 1989, by employees of the Department, as the result of a spill, revealed the following:

A. Respondent failed to make a determination if the spilled waste was hazardous, in violation of LAC 33:V.1103.

B. Respondent stored hazardous waste at the facility for greater than ninety (90) days without a treatment, storage, disposal permit, in violation of LAC 33:V.1109.E.2. and LAC 33:V.303.B.

C. Respondent failed to meet generator requirements after accepting and mixing shipments of hazardous materials from different generators and/or the same generator, in violation of LAC 33:V.1305.B.

D. Respondent failed to clean up spilled hazardous waste material in a timely manner, in violation of LAC 33:V.1121.

E. Respondent failed to notify the Administrative Authority within seven (7) days of any changes in information of facility's application for identification number, in violation of LAC 33:V.1105.B.

III.

All of the above are in violation of Section 2202 (A) and 2202 (B) of the Act as well as regulations cited.

IV.

A civil penalty under Section 2025 (E) of the Act may be assessed for the violations described hereinabove.

V.

Having considered the factors set forth in Section 2025 (E) of the Act, and in light of all presently known facts and circumstances in this matter, a civil penalty in the amount of $47,194.45 would be appropriate, equitable, and justified.

ORDER

Based on the foregoing **FINDINGS OF FACT**, Respondent **IS HEREBY ORDERED** to be on notice that:

I.

A penalty in the amount of $47,194.45 is hereby assessed and shall become effective, final, and not subject to further review, unless, no later than twenty (20) days after receipt of this document, Respondent files with the Secretary a written request for a hearing.

II.

Failure to timely request a hearing as provided in Paragraph I of this **ORDER** constitutes a waiver of Respondent's right to a hearing under the provisions of Section 2025 (E) of the Act for the violations described hereinabove.

III.

Upon failure to request a hearing as provided in Paragraph I of this **ORDER**, the Respondent must make payment in full of the civil penalty set herein, or make arrangements satisfactory to the Department for payment, no later than fifteen (15) days after the assessment becomes final.

IV.

Upon the penalty assessed herein becoming final because of

Respondent's failure to timely file a request for a hearing, and upon Respondent's failure to pay the civil penalty provided herein or to make arrangements satisfactory to the Department for such payment, this matter shall be referred to the Attorney General for collection of the penalty plus all costs associated with the collection.

V.

Upon Respondent timely filing a request for a hearing, a hearing on this **ORDER**, including the assessment of penalty, shall be scheduled by the Secretary of the Department of Environmental Quality. The hearing shall be governed by the Administrative Procedure Act (La.R.S. 49:950 et seq.), the Environmental Quality Act (La. R.S. 30:2001 et seq.) and the Department's Rules of Procedure. The Department may amend or supplement the assessment prior to the hearing, after providing sufficient notice and an opportunity for the preparation of a defense for the hearing.

VI.

This **ORDER** is effective upon receipt.

Done at Baton Rouge, Louisiana on this 24th day of April, 1990.

Timothy W. Hardy

TIMOTHY W. HARDY
ASSISTANT SECRETARY
Department of Environmental Quality

All correspondence should be addressed to:

Department of Environmental Quality
Hazardous Waste Division
Post Office Box 44307
Baton Rouge, Louisiana 70804-4307

Copies of all correspondence should be addressed to:

Mr. David R. Simmons
Department of Environmental Quality
Hazardous Waste Division
Baton Rouge, Louisiana 70804-4307

Please serve the Respondent through its Registered Agent for Service of Process:

Mr. Edward W. McCrary, III
2156 Scenic Highway
Baton Rouge, Louisiana 70805

All requests for hearings should be sent to the attention of:

Administrative Hearings Clerk
Louisiana Department of Environmental Quality
Post Office Box 44066
Baton Rouge, Louisiana 70804

State of Louisiana

Department of Environmental Quality

BUDDY ROEMER
Governor

PAUL TEMPLET
Secretary

December 11, 1989

CERTIFIED RETURN RECEIPT REQUESTED (P 676 296 807)

Louisiana Oil and Rerefining, Inc.
2156 Scenic Highway
Baton Rouge, Louisiana 70808
Attention: Mr. Edward McCrary

RE: **COMPLIANCE ORDER**
(LAD056524911)

Dear Mr. McCrary:

Attached, please find a Compliance Order issued to Louisiana Oil and Rerefining, Inc. by the Louisiana Department of Environmental Quality, Hazardous Waste Division.

In order to reduce document handling time, please refer to your EPA identification number on all correspondence in response to this action.

If you have any questions regarding this matter, please do not hesitate to contact this office at 504/342-1354.

Sincerely,

Timothy W. Hardy

TIMOTHY W. HARDY
Assistant Secretary

TWH:CGS:tz

Attachment

STATE OF LOUISIANA

DEPARTMENT OF ENVIRONMENTAL QUALITY

IN THE MATTER OF:	*	
	*	
	*	
	*	
LOUISIANA OIL & REREFINING, INC.	*	
2156 SCENIC HIGHWAY	*	
BATON ROUGE, LOUISIANA 70808	*	
ATTN: EDWARD MCCRARY	*	
	*	COMPLIANCE ORDER
	*	
PROCEEDINGS UNDER THE LOUISIANA	*	
ENVIRONMENTAL QUALITY ACT	*	
LA. R.S. 30:2001 ET SEQ.	*	

This **COMPLIANCE ORDER** is issued to **LOUISIANA OIL & REREFINING, INCORPORATED** (hereinafter referred to as "Respondent") by the Louisiana Department of Environmental Quality (hereinafter referred to as "the Department"), under authority granted by the Louisiana Environmental Quality Act (La. R.S. 30:2001 et seq., hereinafter referred to as "the Act") and particularly by Section 2025 (C) of the Act.

FINDINGS OF FACT

I.

Respondent is a transporter who also collects and packages used oil and rerefined oil.

II.

Investigation of a complaint concerning Louisiana Oil on or about July 18, 1989, by employees of the Department revealed:

A. Respondent owns and operates a tank truck from which a spill of hazardous waste occurred on or about July 18, 1989. This waste was not cleaned up in a timely manner in violation of LAC 33:V.1121.

B. Respondent failed to report to the Department a spill of recyclable material which could possibly have endangered human health or adversely affected the environment as required by LAC 33:V.4107.A.

C. Respondent failed to submit a full report to the Department within twenty (20) days after spill occurred as required by LAC 33:V.4107.C.

III.

All of the above are in violation of Section 2202 of the Act as well as regulations cited.

COMPLIANCE ORDER

Based on the foregoing **FINDINGS OF FACT**, Respondent IS **HEREBY ORDERED:**

I.

To immediately clean up any spill which may be a hazardous waste.

II.

To immediately report any spill of a recyclable material which could possibly endanger human health or adversely affect the environment.

III.

To prepare and submit, within twenty (20) days of receipt of this **COMPLIANCE ORDER**, a full report including all items specified by LAC 33:V.4107.C, to the Department.

IV.

To properly package, manifest, transport, and dispose of said hazardous waste spill clean-up material, in accordance with all applicable regulations of the Louisiana Hazardous Waste Regulations.

V.

To institute whatever procedures are necessary, such as parking tank trucks in secure areas, to prevent additional releases of recyclable materials which may endanger human health or adversely affect the environment.

VI.

To be notified that issuance of this **COMPLIANCE ORDER** does not preclude subsequent imposition of civil penalties for each violation described herein.

VII.

To be notified that its refusal to comply with this **COMPLIANCE ORDER** and the provisions herein will subject Respondent to possible enforcement procedures under Section 2025 of the Act which could result in the assessment of a civil penalty in an amount not to exceed $50,000 for each day of continued non-compliance.

VIII.

To be hereby notified that this **COMPLIANCE ORDER** shall become final and not subject to further review by the Department unless the Respondent files, no later than twenty (20) days after receipt of this document, a written request for a hearing.

IX.

To be hereby notified that failure to timely request a hearing constitutes a waiver of Respondent's opportunity for a hearing under the provisions of Section 2025 (E) of the Act for the violations described herein and for the provisions of this **COMPLIANCE ORDER.**

X.

This COMPLIANCE ORDER is effective upon receipt.

Done at Baton Rouge, Louisiana, this 11th day of December, 1989.

Timothy W. Hardy

TIMOTHY W. HARDY
ASSISTANT SECRETARY
Department of Environmental Quality

All correspondence should be addressed to:

Department of Environmental Quality
Hazardous Waste Division
Post Office Box 44307
Baton Rouge, Louisiana 70804-4307

Copies of all correspondence should be addressed to:

Chris Simms
Louisiana Department of Environmental Quality
Post Office Box 44307
Baton Rouge, Louisiana 70804

All requests for hearings should be sent to the attention of :

Administrative Hearings CLerk
Louisiana Department of Environmental Quality
Post Office Box 44066
Baton Rouge, Louisiana 70804

State of Louisiana

Department of Environmental Quality

BUDDY ROEMER
Governor

PAUL TEMPLET
Secretary

December 11, 1989

CERTIFIED RETURN RECEIPT REQUESTED (P 676 296 808)

Louisiana Oil and Rerefining, Inc.
2156 Scenic Highway
Baton Rouge, Louisiana 70808
Attention: Mr. Edward McCrary

RE: **PENALTY NOTICE**
(LAD056524911)

Dear Mr. McCrary:

Attached, please find a Penalty Notice issued to Louisiana Oil and Rerefining, Inc. by the Louisiana Department of Environmental Quality, Hazardous Waste Division.

In order to reduce document handling time, please refer to your EPA identification number on all correspondence in response to this action.

If you have any questions regarding this matter, please do not hesitate to contact this office at 504/342-1354.

Sincerely,

Timothy W. Hardy

TIMOTHY W. HARDY
Assistant Secretary

TWH:CGS:tz

Attachment

STATE OF LOUISIANA

DEPARTMENT OF ENVIRONMENTAL QUALITY

IN THE MATTER OF:	*	
	*	
	*	
LOUISIANA OIL AND REREFINING, INC.	*	
2155 SCENIC HIGHWAY	*	
BATON ROUGE, LOUISIANA 70808	*	
ATTENTION: MR. EDWARD MCCRARY	*	
	*	
	*	PENALTY NOTICE
	*	
PROCEEDINGS UNDER THE LOUISIANA	*	
ENVIRONMENTAL QUALITY ACT	*	
LA. R.S. 30:2001 ET SEQ.	*	

This **PENALTY NOTICE** is issued to **LOUISIANA OIL AND REREFINING, INC.** (hereinafter referred to as "Respondent") by the Louisiana Department of Environmental Quality (hereinafter referred to as "the Department"), under authority granted by the Louisiana Environmental Quality Act (La. R.S. 30:2001 et seq., hereinafter referred to as "the Act") and particularly by Section 2025 (E) of the Act.

FINDINGS OF FACT

I.

Respondent is a transporter who also collects and packages used oil and rerefined oil.

II.

Investigation of a complaint concerning Louisiana Oil on or about July 18, 1989, by employees of the Department revealed:

A. Respondent owns and operates a tank truck from which a spill of hazardous waste occurred on or about July 18, 1989. This waste was not cleaned up in a timely manner in violation of LAC 33:V.1121.

B. Respondent failed to report to the Department a spill of recyclable material which could possibly have endangered human health or adversely affected the environment as required by LAC 33:V.4107.A.

C. Respondent failed to submit a full report to the Department within twenty (20) days after spill occurred as required by LAC 33:V.4107.C.

III.

All of the above are in violation of Section 2202 (A) and 2202 (B) of the Act as well as regulations cited.

IV.

A civil penalty under Section 2025 (E) of the Act may be assessed for the violations described hereinabove.

V.

Having considered the factors set forth in Section 2025 (E) of the Act, and in light of all presently known facts and circumstances in this matter, a civil penalty in the amount of $18,000 would be appropriate, equitable, and justified.

ORDER

Based on the foregoing **FINDINGS OF FACT**, Respondent **IS HEREBY ORDERED** to be on notice that:

I.

A penalty in the amount of $18,000 is hereby assessed and shall become effective, final, and not subject to further review, unless, no later than twenty (20) days after receipt of this document, Respondent files with the Secretary a written request for a hearing.

II.

Failure to timely request a hearing as provided in Paragraph I of this **ORDER** constitutes a waiver of Respondent's right to a hearing under the provisions of Section 2025 (E) of the Act for the violations described hereinabove.

III.

Upon failure to request a hearing as provided in Paragraph I of this **ORDER**, the Respondent must make payment in full of the civil penalty set herein, or make arrangements satisfactory to the Department for payment, no later than fifteen (15) days after the assessment becomes final.

IV.

Upon the penalty assessed herein becoming final because of Respondent's failure to timely file a request for a hearing, and upon Respondent's failure to pay the civil penalty provided herein or to make arrangements satisfactory to the Department for such payment, this matter shall be referred to the Attorney General for collection of the penalty plus all costs associated with the collection.

V.

Upon Respondent timely filing a request for a hearing, a hearing on this **ORDER**, including the assessment of penalty, shall be scheduled by the Secretary of the Department of Environmental Quality. The hearing shall be governed by the Administrative Procedure Act (La.R.S. 49:950 et seq.), the Environmental Quality Act (La. R.S. 30:2001 et seq.) and the Department's Rules of Procedure. The Department may amend or supplement the assessment prior to the hearing, after providing sufficient notice and an opportunity for the preparation of a defense for the hearing.

VI.

This **ORDER** is effective upon receipt.

Done at Baton Rouge, Louisiana on this 11th day of December, 1989.

Timothy W. Hardy

TIMOTHY W. HARDY
ASSISTANT SECRETARY
Department of Environmental Quality

All correspondence should be addressed to:

Department of Environmental Quality
Hazardous Waste Division
Post Office Box 44307
Baton Rouge, Louisiana 70804-4307

Copies of all correspondence should be addressed to:

Chris Simms
Louisiana Department of Environmental Quality
Post Office Box 44307
Baton Rouge, Louisiana 70804

GULF SOUTH ENVIRONMENTAL LABORATORY
formerly GSRI

August 15, 1989

Mr. Tom Patterson
DEQ Hazardous Waste Division
P.O. Box 44307
Baton Rouge, LA 70804

Subject: Contract 25500-89-02
GSELI Episode CLN

Dear Mr. Patterson:

Enclosed please find the analytical results for samples received by Gulf South Environmental Laboratory on July 20, 1989.

A brief discussion of the analytical methodologies employed is presented, as well as a summary of quality control data generated as part of the analyses.

If you require any additional information, please feel free to call our Customer Service Representative, Ms. Karen Brandt.

Sincerely,

Richard R. Whitney, Ph.D.
GC/MS Laboratory Manager

RRW/cp
Enclosure

Post Office Box 26518 • New Orleans, Louisiana 70186 • Phone (504)283-4223 • Fax (504)288-3625

Analytical Methodology

The DEQ Hazardous Waste Division samples received on July 20, 1989 were analyzed for volatile organics, polychlorinated biphenyls (PCBs), TOX, ignitability, corrosivity, reactivity, and EP-Toxicity metals. Specific methods employed for the analyses are indicated.

--Volatile Organics - EPA Method 624/8240
--PCBs - Method 600-4-81-045
--EP-Toxicity Metals
  Extraction - Method 1310
  Analysis - Method 6010 and 7470
--Conventional Parameters
  Total Organic Halides - Method SM506
  Ignitability - Method 1010
  Corrosivity - Method 9045
  Reactivity - Method 7.3.3.2/7.3.4.1

Quality Assurance/Quality Control

Quality assurance/quality control (QA/QC) measures are employed to insure the quality and define the accuracy of analytical data. The QA/QC measures employed with these analyses are summarized below:

Organics Analyses

Instrument calibration - Instrument calibration is performed in accordance with EPA contract laboratory protocols. Instrument recalibration is performed every 12 hours.

Blank analysis - Method blanks are analyzed every 12 hours for volatile analyses. Method blanks demonstrate the level of background (laboratory) contamination. Blank data are presented in the QA/QC Summary.

Surrogate spike analysis - Each sample is fortified with recovery (surrogate) standards prior to extraction or purging. The recovery of the surrogate standards is a measure of the efficiency of the analysis. A summary of surrogate recovery data is presented in the QA/QC Summary.

Matrix spike/duplicate spike - Specific analytes are added to selected samples prior to the extraction or purging. The results of the matrix spike/duplicate spike analyses are a measure of the precision and accuracy of the analysis. Matrix spike data are included in the QA/QC Summary.

Metals Analysis

Instrument calibration - Instrument calibration is performed in accordance with EPA contract laboratory protocols. Calibration verification is conducted every two hours or every ten samples, whichever is more frequent.

Blank analysis - A method blank is prepared with each batch of samples digested. The method blank defines the level of background (laboratory) contamination. (Results are presented as ug/L in the digestate.)

Duplicate analysis - Selected samples are prepared and analyzed in duplicate to define the precision of the results.

Matrix spike analysis - Each of the metals of interest are added to selected samples prior to sample preparation. The results of spike analyses define the accuracy of the results. Blank, duplicate and matrix spike results for metals analyses are summarized in the QA/QC Summary.

Conventional Parameters

Calibration - Calibration for each of the specific conventional analyses is performed according to the specific method utilized.

Replicate analyses - QC for the conventional analyses was limited to replicate analyses to define precision (reproducibility) of the analyses.

Check Samples - Known check samples for the conventional analyses also analyzed to verify calibration and to measure the efficiency of each method.

Analytical Results - Volatile Organics by Method 624/8240
DEQ Hazardous Waste Division - Project LAD056524911/2-89-907

Client ID: 1 of 1 Liquid
Description: Water Phase
GSELI ID: CLN-01
Matrix: Oily Liquid
Wet/Dry Basis: NA

(1) Collected: 7/18/89
Received: 7/20/89
Prepared: 7/28/89
Analyzed: 7/28/89
Percent Moisture: NA

		Concentration, ppm		
CAS No.	Parameter	Sample	Blank	Detection Limit
67-64-1	Acetone	ND	ND	2.5
71-43-2	Benzene	ND	ND	1.3
75-27-4	Bromodichloromethane	ND	ND	1.3
75-25-2	Bromoform	ND	ND	1.3
74-83-9	Bromomethane	ND	ND	2.5
78-93-6	2-Butanone	17	8	2.5
75-15-0	Carbon Disulfide	ND	ND	1.3
56-23-5	Carbon Tetrachloride	ND	ND	1.3
108-90-7	Chlorobenzene	ND	ND	1.3
75-00-3	Chloroethane	ND	ND	2.5
67-66-3	Chloroform	ND	ND	1.3
74-87-3	Chloromethane	ND	ND	2.5
124-48-1	Dibromochloromethane	ND	ND	1.3
75-34-3	1,1-Dichloroethane	ND	ND	1.3
107-06-2	1,2-Dichloroethane	ND	ND	1.3
75-35-4	1,1-Dichloroethene	ND	ND	1.3
540-59-0	1,2-Dichloroethene (total)	ND	ND	1.3
78-87-5	1,2-Dichloropropane	ND	ND	1.3
10061-01-5	cis-1,3-Dichloropropene	ND	ND	1.3
10061-02-6	trans-1,3-Dichloropropene	ND	ND	1.3
100-41-4	Ethylbenzene	ND	ND	1.3
591-78-6	2-Hexanone	ND	ND	2.5
75-09-2	Methylene Chloride	12	4	1.3
108-10-1	4-Methyl-2-Pentanone	4	ND	2.5
100-42-4	Styrene	ND	ND	1.3
79-34-5	1,1,2,2-Tetrachloroethane	ND	ND	1.3
127-18-4	Tetrachloroethene	ND	ND	1.3

ND-Not Detected
(1) Collection date from chain-of-custody.

Analytical Results - Volatile Organics by Method 624/8240
DEQ Hazardous Waste Division - Project LAD056524911/2-89-907

Client ID: 1 of 1 Liquid
Description: Water Phase
GSELI ID: CLN-01
Matrix: Oily Liquid
Wet/Dry Basis: NA

(1) Collected: 7/18/89
Received: 7/20/89
Prepared: 7/28/89
Analyzed: 7/28/89
Percent Moisture: NA

CAS No.	Parameter	Concentration, ppm Sample	Blank	Detection Limit
108-88-3	Toluene	3	ND	1.3
71-55-6	1,1,1-Trichloroethane	ND	ND	1.3
79-00-5	1,1,2-Trichloroethane	ND	ND	1.3
79-01-6	Trichloroethene	ND	ND	1.3
108-05-4	Vinyl Acetate	ND	ND	2.5
75-01-4	Vinyl Chloride	ND	ND	2.5
1330-20-7	Xylene (total)	3	ND	1.3

ND-Not Detected
(1) Collection date from chain-of-custody.

Analytical Results - Volatile Organics by Method 624/8240
DEQ Hazardous Waste Division - Project LAD056524911/2-89-907

Client ID: 1 of 1 Liquid
Description: Oil Phase
GSELI ID: CLN-01
Matrix: Oily Liquid
Wet/Dry Basis: NA

(1) Collected: 7/18/89
Received: 7/20/89
Prepared: 7/28/89
Analyzed: 7/31/89
Percent Moisture: NA

		Concentration, ppm		
CAS No.	Parameter	Sample	Blank	Detection Limit
67-64-1	Acetone	8	7	2.5
71-43-2	Benzene	3	ND	1.3
75-27-4	Bromodichloromethane	ND	ND	1.3
75-25-2	Bromoform	ND	ND	1.3
74-83-9	Bromomethane	ND	ND	2.5
78-93-6	2-Butanone	26	ND	2.5
75-15-0	Carbon Disulfide	ND	ND	1.3
56-23-5	Carbon Tetrachloride	ND	ND	1.3
108-90-7	Chlorobenzene	ND	ND	1.3
75-00-3	Chloroethane	ND	ND	2.5
67-66-3	Chloroform	3	ND	1.3
74-87-3	Chloromethane	ND	ND	2.5
124-48-1	Dibromochloromethane	ND	ND	1.3
75-34-3	1,1-Dichloroethane	ND	ND	1.3
107-06-2	1,2-Dichloroethane	ND	ND	1.3
75-35-4	1,1-Dichloroethene	ND	ND	1.3
540-59-0	1,2-Dichloroethene (total)	ND	ND	1.3
78-87-5	1,2-Dichloropropane	ND	ND	1.3
10061-01-5	cis-1,3-Dichloropropene	ND	ND	1.3
10061-02-6	trans-1,3-Dichloropropene	ND	ND	1.3
100-41-4	Ethylbenzene	3	ND	1.3
591-78-6	2-Hexanone	ND	ND	2.5
75-09-2	Methylene Chloride	6	5	1.3
108-10-1	4-Methyl-2-Pentanone	ND	ND	2.5
100-42-4	Styrene	3	ND	1.3
79-34-5	1,1,2,2-Tetrachloroethane	ND	ND	1.3
127-18-4	Tetrachloroethene	ND	ND	1.3

ND-Not Detected
(1) Collection date from chain-of-custody.

Analytical Results - Volatile Organics by Method 624/8240
DEQ Hazardous Waste Division - Project LAD056524911/2-89-907

Client ID: 1 of 1 Liquid
Description: Oil Phase
GSELI ID: CLN-01
Matrix: Oily Liquid
Wet/Dry Basis: NA

(1) Collected: 7/18/89
Received: 7/20/89
Prepared: 7/28/89
Analyzed: 7/31/89
Percent Moisture: NA

CAS No.	Parameter	Concentration, ppm Sample	Blank	Detection Limit
108-88-3	Toluene	8	ND	1.3
71-55-6	1,1,1-Trichloroethane	ND	ND	1.3
79-00-5	1,1,2-Trichloroethane	ND	ND	1.3
79-01-6	Trichloroethene	ND	ND	1.3
108-05-4	Vinyl Acetate	ND	ND	2.5
75-01-4	Vinyl Chloride	ND	ND	2.5
1330-20-7	Xylene (Total)	48	ND	1.3

ND-Not Detected
(1) Collection date from chain-of-custody.

Analytical Results - Volatile Organics by Method 624/8240
DEQ Hazardous Waste Division - Project LAD056524911/2-89-907

Client ID: 1 of 2 Solid
Description: NA
GSELI ID: CLN-03
Matrix: Soil
Wet/Dry Basis: NA

(1) Collected: 7/18/89
Received: 7/20/89
Prepared: 7/28/89
Analyzed: 7/31/89
Percent Moisture: NA

CAS No.	Parameter	Concentration, ppm Sample	Blank	Detection Limit
67-64-1	Acetone	4	3	2.5
71-43-2	Benzene	ND	ND	1.3
75-27-4	Bromodichloromethane	ND	ND	1.3
75-25-2	Bromoform	ND	ND	1.3
74-83-9	Bromomethane	ND	ND	2.5
78-93-6	2-Butanone	30	ND	2.5
75-15-0	Carbon Disulfide	ND	ND	1.3
56-23-5	Carbon Tetrachloride	ND	ND	1.3
108-90-7	Chlorobenzene	ND	ND	1.3
75-00-3	Chloroethane	ND	ND	2.5
67-66-3	Chloroform	ND	ND	1.3
74-87-3	Chloromethane	ND	ND	2.5
124-48-1	Dibromochloromethane	ND	ND	1.3
75-34-3	1,1-Dichloroethane	ND	ND	1.3
107-06-2	1,2-Dichloroethane	ND	ND	1.3
75-35-4	1,1-Dichloroethene	ND	ND	1.3
540-59-0	1,2-Dichloroethene (total)	ND	ND	1.3
78-87-5	1,2-Dichloropropane	ND	ND	1.3
10061-01-5	cis-1,3-Dichloropropene	ND	ND	1.3
10061-02-6	trans-1,3-Dichloropropene	ND	ND	1.3
100-41-4	Ethylbenzene	7	ND	1.3
591-78-6	2-Hexanone	24	ND	2.5
75-09-2	Methylene Chloride	8	2	1.3
108-10-1	4-Methyl-2-Pentanone	ND	ND	2.5
100-42-4	Styrene	ND	ND	1.3
79-34-5	1,1,2,2-Tetrachloroethane	ND	ND	1.3
127-18-4	Tetrachloroethene	ND	ND	1.3

ND-Not Detected
(1) Collection date from chain-of-custody.

Analytical Results - Volatile Organics by Method 624/8240
DEQ Hazardous Waste Division - Project LAD056524911/2-89-907

Client ID: 1 of 1 Liquid
Description: Oil Phase
GSELI ID: CLN-01
Matrix: Oily Liquid
Wet/Dry Basis: NA

(1) Collected: 7/18/89
Received: 7/20/89
Prepared: 7/28/89
Analyzed: 7/31/89
Percent Moisture: NA

CAS No.	Parameter	Concentration, ppm Sample	Blank	Detection Limit
108-88-3	Toluene	8	ND	1.3
71-55-6	1,1,1-Trichloroethane	ND	ND	1.3
79-00-5	1,1,2-Trichloroethane	ND	ND	1.3
79-01-6	Trichloroethene	ND	ND	1.3
108-05-4	Vinyl Acetate	ND	ND	2.5
75-01-4	Vinyl Chloride	ND	ND	2.5
1330-20-7	Xylene (total)	48	ND	1.3

ND-Not Detected
(1) Collection date from chain-of-custody.

Analytical Results - Volatile Organics by Method 624/8240
DEQ Hazardous Waste Division - Project LAD056524911/2-89-907

Client ID: 1 of 2 Solid
Description: NA
GSELI ID: CLN-03
Matrix: Soil
Wet/Dry Basis: NA

(1) Collected: 7/18/89
Received: 7/20/89
Prepared: 7/28/89
Analyzed: 7/31/89
Percent Moisture: NA

CAS No.	Parameter	Concentration, ppm Sample	Blank	Detection Limit
108-88-3	Toluene	8	ND	1.3
71-55-6	1,1,1-Trichloroethane	ND	ND	1.3
79-00-5	1,1,2-Trichloroethane	ND	ND	1.3
79-01-6	Trichloroethene	ND	ND	1.3
108-05-4	Vinyl Acetate	ND	ND	2.5
75-01-4	Vinyl Chloride	ND	ND	2.5
1330-20-7	Xylene (cotal)	50	ND	1.3

ND-Not Detected
(1) Collection date from chain-of-custody.

Analytical Results - EP-Toxicity Metals
DEQ Hazardous Waste Division - Project LAD056524911/2-89-907

Client ID: 2 of 1 Liquid
Description: NA
GSELI ID: CLN-02
Matrix: Oily Liquid
Wet/Dry Basis: NA

(1) Collected: 7/18/89
Received: 7/20/89
Prepared: 7/27/89
Analyzed: 7/28/89
Percent Moisture: NA

Parameter	Method	Units	Sample	Blank	Detection Limit
Extraction	1310				
Arsenic	6010	ppm	ND	ND	0.1
Barium	6010	ppm	ND	0.08	0.05
Cadmium	6010	ppm	ND	ND	0.05
Chromium	6010	ppm	ND	ND	0.05
Lead	6010	ppm	ND	ND	0.1
Mercury	7470	ppm	ND	ND	0.0002
Selenium	6010	ppm	ND	ND	0.1
Silver	6010	ppm	ND	ND	0.05

ND-Not Detected
(1) Collection date from the chain-of-custody.

Analytical Results - EP-Toxicity Metals
DEQ Hazardous Waste Division - Project LAD056524911/2-89-907

Client ID: 2 of 2 Solid
Description: NA
GSELI ID: CLN-04
Matrix: Soil
Wet/Dry Basis: NA

(1) Collected: 7/18/89
Received: 7/20/89
Prepared: 7/27/89
Analyzed: 7/28/89
Percent Moisture: NA

Parameter	Method	Units	Sample	Blank	Detection Limit
Extraction	1310				
Arsenic	6010	ppm	ND	ND	0.1
Barium	6010	ppm	0.07	0.08	0.05
Cadmium	6010	ppm	ND	ND	0.05
Chromium	6010	ppm	ND	ND	0.05
Lead	6010	ppm	ND	ND	0.1
Mercury	7470	ppm	ND	ND	0.0002
Selenium	6010	ppm	ND	ND	0.1
Silver	6010	ppm	ND	ND	0.05

ND-Not Detected
(1) Collection date from the chain-of-custody.

Analytical Results - Conventional Parameters
DEQ Hazardous Waste Division - Project LAD056524911/2-89-907

Client ID: 2 of 1 Liquid
Description: Oil Phase
GSLLI ID: CLN-02
Matrix: Oily Liquid-biphasic
Wet/Dry Basis: NA

(1) Collected: 7/18/89
Received: 7/20/89
Prepared: see below
Analyzed: see below
Percent Moisture: NA

Parameter	Method	Units	Sample	Blank	Detection Limits	Date Prepared	Date Analyzed
Ignitability	1010	°C	>100	NA	NA	7/24/89	7/24/89
Reactive Cyanide	7.3.3.2	ppm	ND	ND	1	7/25/89	7/25/89
Reactive Sulfide	7.3.4.1	ppm	ND	ND	50	7/24/89	7/24/89
Corrosivity	9045	pH	4.34	NA	NA	7/24/89	7/24/89
Total Organic Halide	9020	ppm	123	ND	50	7/24/89	7/24/89

ND-Not Detected
(1) Collection date from chain-of-custody.

Analytical Results - Conventional Parameters
DEQ Hazardous Waste Division - Project LAD056524911/2-89-907

Client ID: 2 of 1 Liquid
Description: Water Phase
CSELI ID: CLN-02
Matrix: Oily Liquid-biphasic
Wet/Dry Basis: NA

(1) Collected: 7/18/89
Received: 7/20/89
Prepared: see below
Analyzed: see below
Percent Moisture: NA

Parameter	Method	Units	Sample	Blank	Detection Limits	Date Prepared	Date Analyzed
Ignitability	1010	°C	>100	NA	NA	7/24/89	7/24/89
Reactive Cyanide	7.3.3.2	ppm	ND	ND	1	7/25/89	7/25/89
Reactive Sulfide	7.3.4.1	ppm	ND	ND	50	7/24/89	7/24/89
Corrosivity	9045	pH	5.79	NA	NA	7/24/89	7/24/89
Total Organic Halide	9020	ppm	.322	ND	50	7/24/89	7/24/89

ND-Not Detected
(1) Collection date from chain-of-custody.

Analytical Results - Conventional Parameters
DEQ Hazardous Waste Division - Project LAD056524911/2-89-907

Client ID: 2 of 2 Solid
Description: NA
GSELI ID: CLN-04
Matrix: Soil
Wet/Dry Basis: NA

(1) Collected: 7/18/89
Received: 7/20/89
Prepared: see below
Analyzed: see below
Percent Moisture: NA

Parameter	Method	Units	Sample	Blank	Detection Limits	Date Prepared	Date Analyzed
Ignitability	1010	°C	>100	NA	NA	7/21/89	7/21/89
Reactive Cyanide	7.3.3.2	ppm	ND	ND	1	7/25/89	7/25/89
Reactive Sulfide	7.3.4.1	ppm	ND	ND	50	7/24/89	7/24/89
Corrosivity	9045	pH	7.29	NA	NA	7/21/89	7/21/89
Total Organic Halide	9020	ppm	4410	ND	50	8/7/89	8/7/89

ND-Not Detected
(1) Collection date from chain-of-custody.

Analytical Results - PCBs by Method 600/4-81-045
DEQ Hazardous Waste Division - Project LAD056524911/2-89-907

Client ID: 1 of 1 Liquid
Description: Oil Phase
GSELI ID: CLN-01
Matrix: Oily Liquid
Wet/Dry Basis: NA

Collected: 7/18/89
Received: 7/20/89
Prepared: 8/2/89
Analyzed: 8/7/89
Percent Moisture: NA

CAS No.	Parameter	Concentration, ppm Sample	Blank	Detection Limit
PCBs				
12674-11-2	Aroclor-1016	ND	ND	0.5
11104-28-2	Aroclor-1221	ND	ND	1.0
11141-16-5	Aroclor-1232	ND	ND	0.5
53469-21-9	Aroclor-1242	ND	ND	0.5
12672-29-6	Aroclor-1248	ND	ND	0.5
11097-69-1	Aroclor-1254	ND	ND	1.0
11096-82-5	Aroclor-1260	ND	ND	1.0

ND-Not Detected
(1) Collection date from chain-of-custody.

Analytical Results - PCBs by Method 600/4-81-045
DEQ Hazardous Waste Division - Project LAD056524911/2-89-907

Client ID:	1 of 1 Liquid	Collected:	7/18/89
Description:	Water Phase	Received:	7/20/89
GSELI ID:	CLN-01	Prepared:	7/24/89
Matrix:	Oily Liquid	Analyzed:	8/12/89
Wet/Dry Basis:	NA	Percent Moisture:	NA

CAS No.	Parameter	Concentration, ppm Sample	Blank	Detection Limit
PCBs				
12674-11-2	Aroclor-1016	ND	ND	0.003
11104-28-2	Aroclor-1221	ND	ND	0.003
11141-16-5	Aroclor-1232	ND	ND	0.003
53469-21-9	Aroclor-1242	ND	ND	0.003
12672-29-6	Aroclor-1248	ND	ND	0.003
11097-69-1	Aroclor-1254	ND	ND	0.005
11096-82-5	Aroclor-1260	ND	ND	0.005

ND-Not Detected
(1) Collection date from chain-of-custody.

Analytical Results - PCBs by Method 600/4-81-045
DEQ Hazardous Waste Division - Project LAD056524911/2-89-907

Client ID: 1 of 2 Solid
Description: NA
GSELI ID: CLN-03
Matrix: Soil
Wet/Dry Basis: NA

Collected: 7/18/89
Received: 7/20/89
Prepared: 7/25/89
Analyzed: 8/12/89
Percent Moisture: NA

CAS No.	Parameter	Concentration, ppm Sample	Blank	Detection Limit
PCBs				
12674-11-2	Aroclor-1016	ND	ND	80.0
11104-28-2	Aroclor-1221	ND	ND	80.0
11141-16-5	Aroclor-1232	ND	ND	80.0
53469-21-9	Aroclor-1242	ND	ND	80.0
12672-29-6	Aroclor-1248	ND	ND	80.0
11097-69-1	Aroclor-1254	ND	ND	160.0
11096-82-5	Aroclor-1260	ND	ND	160.0

ND-Not Detected
(1) Collection date from chain-of-custody.

QA/QC SUMMARY

VOLATILE ORGANICS

Volatile Matrix Spike Results

Parameter	Spike Level	Units	Recovery (%) MS	Recovery (%) MSD	EPA/CLP QC Limits
1,1-Dichloroethene	250	ppm	78	81	60-150
Trichloroethene	250	ppm	84	82	60-150
Benzene	250	ppm	88	88	60-150
Toluene	250	ppm	77	86	60-150
Chlorobenzene	250	ppm	102	104	60-150

Volatile Surrogate Recovery Summary

Sample No.	Toluene-d8	Bromofluorobenzene	1,2-Dichloroethane-d4
VBLKH1	103	110	96
VBLKH2	97	115	102
VBLKH3	141	138	116
1 of 1 Liquid (water phase)	89	85	79
Matrix Spike	84	86	94
1 of 1 Liquid DL	311	391	187
1 of 2 Solid DL	100	109	89
1 of 1 Liquid (oil phase)	117	134	94
1 of 2 Solid	132	132	103

GSELI Chain of Custody

Project Name: DEQ

Project Number: 2-89-907 LAD 056524911

Sampler(s): DAVID R SIMMONS

# of Samples: 1

Sample Identification	Location	Time	Date	Grab or Split	Matrix	Remarks
LOUISIANA OIL + RE-REFINING CO. 1 of 2	8200 BLK Senic Hwy	1610	07/18/89	Grab	Solids	1 solid sample in two containers
2 of 2						Labled 2 of 1 + 2 of 2 test
						for VOA, TOX
						PCB'S + Characteristics

Relinquished By (Signature)	Time	Date	Received By (Signature)
David R Simmons			Beth Hill 7-19-89
Relinquished By (Signature):	2:00	7-19-89	Received at Laboratory By (Signature): Leslie LeBaicher

Remarks:

Normal Turnaround

QA/QC SUMMARY

PCBs IN OIL

PCBs QC Check Sample Results

Parameter	Spike Level	Units	Recovery (%)	EPA/CLP QC Limits
Aroclor 1260	50	ppm	100	NA

PCB Surrogate Recovery

Sample No.	Dibutylchlorendate
Method Blank	115
1 of 1 Liquid - Oil Phase	89
QC Check Sample	*

*Aroclor interferes with surrogate. No recovery reported.

QA/QC SUMMARY

PCBs IN WATER

PCBs Blank Matrix Spike Results

Parameter	Spike Level	Units	Recovery (%)	EPA/CLP QC Limits
Aroclor 1254	0.05	ppm	86	NA

PCB Surrogate Recovery

Sample No.	Dibutylchlorendate
PBLKW1	413
Blank MS	127
1 of 1 Liquid - Water Phase	*

*Sample interferences resulted in no surrogate recovery.

QA/QC SUMMARY

PCBs IN SOIL

PCBs Matrix Spike Results

Parameter	Spike Level	Units	Recovery (%) MS	Recovery (%) MSD	EPA/CLP QC Limits
Aroclor 1254	10	ppm	88	85	NA

PCB Surrogate Recovery

Sample No.	Dibutylchlorendate
PBLKM1	91
1 of 2 Solid	77
1 of 2 Solid MS	79
1 of 2 Solid MSD	78

QA/QC SUMMARY

METALS

PARAMETER	Digestate Blank Det'n Limits	Units	Blank Conc.	Spike Recovery (%) Matrix	Blank	Limits	Replicate Precision RPD	Limits
Arsenic	0.1	ppm	ND	122	125	75-125	NA	NA
Barium	0.05	ppm	0.08	112	118	75-125	10.8	<20%
Cadmium	0.05	ppm	ND	118	122	75-125	NA	NA
Chromium	0.05	ppm	ND	113	119	75-125	NA	NA
Lead	0.1	ppm	ND	116	123	75-125	NA	NA
Mercury	0.0002	ppm	ND	84	106	75-125	NA	NA
Selenium	0.1	ppm	ND	116	113	75-125	NA	NA
Silver	0.05	ppm	ND	120	123	75-125	NA	NA

CONVENTIONAL PARAMETERS

Parameter	Blank Det'n Limits	Units	Blank Conc.	(%) Spike Recovery Matrix	Blank	Duplicate Water Sample	Water Dup	Oil Sample	Oil Dup	Solid Sample	Solid Dup
Reactive Cyanide	1	ppm	ND	NA	7.00	ND	ND	ND	ND	ND	ND
Reactive Sulfide	50	ppm	ND	NA	83.3	ND	ND	ND	ND	ND	ND
Total Organic Halide	50	ppm	ND	NA	96.0	.322	.161	123	90.0	4410	4890
Corrosivity	NA	pH	NA	NA	99.8	5.79	NA	4.34	NA	7.29	7.11

GSELI Chain of Custody

Page 1 of 1

Project Name: DEQ

Project Number: 2-89-907 LAD 056524911

Sampler(s): DAVID R. SIMMONS

# of Samples: 1

Sample Identification	Location	Time	Date	Grab or Split	Matrix	Remarks
1 of 1	2200 BLK SENIC Hwy	1550	07/18/89	Grab	Liquid	1 Liquid sample IN two containers
2 of 1	"	"	"	"		Labled 1 of 1 + 2 of 1 test
						For VOA, TOX, PCBs + Characteristics:
						Ignitability
						Corrosivity
						Reactivity
						EP Toxicity - Metals

Relinquished By (Signature): D. David R. Simmons

Time: 2:00

Date: 7-19-89

Received By (Signature): Beth Hitt 7-19-89

Relinquished By (Signature):

Received at Laboratory By (Signature): Leslie Lebauchere

Remarks: Normal Turn Around

GSELI Chain of Custody

Project Name: DEQ

Project Number: 2-89-907 LAD 056524911

Sampler(s): David R. Simmons

# of Samples: 1

Sample Identification	Location	Time	Date	Grab or Split	Matrix	Remarks
Louisiana Oil + Re-Refining Co. 1 of 2	2200 Blk Scenic Hwy	1610	07/18/89	Grab	Solids	1 solid sample in two containers
2 of 2						Labled 2 of 1 + 2 of 2 test
						for VOA, TOX
						PCB's + Characteristics

Relinquished By (Signature)	Time	Date	Received By (Signature)
David R. Simmons			Beth Hitt 7-19-89
Relinquished By (Signature):	2:00	7-19-89	Received at Laboratory By (Signature): Leslie Lebaichere

Remarks

Normal Turnaround

ID Number: [redacted]
Louisiana Oil & Refining Company

RCRA LAND RESTRICTION
GENERATOR CHECKLIST

A. F-Solvent Identification

1. Does the handler generate the following wastes?

a. F001 ___ Yes ✓ No
b. F002 ___ Yes ✓ No
c. F003 ___ Yes ✓ No

If an F003 wastestream listed solely for ignitability has been mixed with a non-restricted solid or hazardous waste, does the resultant mixture exhibit the ignitability characteristic? ___ ~~Yes~~ N/A ___ ~~No~~

d. F004 ___ Yes ✓ No
e. F005 ___ Yes ✓ No

2. Source of the above: Form 8700-12 ___; Part A ___; Part B ___; other (specify) FACILITY PERSONNEL

Appendix A is intended to assist the inspector and enforcement official in determining whether the facility is generating F-solvent wastes, if such wastes were not identified by the facility previously. If you are concerned that F-solvent wastes may be misclassified or mislabeled, turn to Appendix A. Note concerns below: N/A

B. BDAT Treatability Group - Treatment Standards Identification

1. Did the generator correctly determine the appropriate treatability group [§268.41] of the waste (Wastewaters containing spent methylene chloride, all other spent solvent wastes)? ___ ~~Yes~~ ___ No N/A

C. Waste Analysis

1. Did the generator determine whether the waste exceeds treatment standards based on [§268.7(a)]?

a. Knowledge of wastes N/A ___ Yes ___ No
b. TCLP Analysis ___ Yes N/A ___ No
c. Other (specify) ___

If knowledge, note how this is adequate: N/A

If determined by TCLP, provide date of last test, frequency of testing, and attach test results.

Dates/frequency: N/A
Note any problems: ___

d. Were wastes tested using TCLP when a process or wastestream changes? ___ Yes ___ No N/A

ID Number: #4911 Louisiana oil

2. Did the F-solvent wastes exceed applicable treatability group treatment standards upon generation [§268.7(a)(2)]? N/A ___ Yes ___ Some ___ No

3. Did the generator dilute the waste or the treatment residual so as to substitute for adequate treatment [§268.3]? ___ N/A ___ No

D. Management

1. Onsite management

a. Are F-solvent wastes treated, stored or disposed of onsite?

If yes, complete TSD Land Ban Checklist; if no, answer 2. N/A ___ Yes ___ No

b. Are test results maintained in the operating record? ___ Yes N/A ___ No

2. Offsite Management

a. If F-solvent wastes exceed treatment standards, did generator provide treatment facility [268.7(a)(1)]:

(i) EPA waste number? N/A ___ Yes ___ No
(ii) Applicable treatment standard? N/A ___ Yes ___ No
(iii) Manifest number? N/A ___ Yes ___ No
(iv) Waste analysis data, if available? N/A ___ Yes ___ No

Identify off-site treatment facilities N/A

b. If F-solvent wastes do not exceed treatment standards, did generator provide the disposal facility [268.7(a)(2)]:

(i) EPA Hazardous waste number? N/A ___ Yes ___ No
(ii) Applicable treatment standard? N/A ___ Yes ___ No
(iii) Manifest number? N/A ___ Yes ___ No
(iv) Waste analysis data, if available? N/A ___ Yes ___ No
(v) Certification regarding waste and that it meets treatment standards? N/A ___ Yes N/A ___ No

Identify land disposal facilities receiving the BDAT certified wastes N/A

c. If waste is subject to nationwide variance (e.g., solvent-water mixtures less than 1%), extension (268.5) or petition (268.6) does generator provide notice to disposer that waste is exempt from land disposal restrictions [268.7(a)(3)]? N/A ___ Yes ___ No

Louisiana oil

E. Storage of F-Solvent Was

1. Was F-solvent waste stored for greater than 90 days (after variance 180/270 days for SQG)? ~~N/A~~ Yes ___ No

   If yes, was facility operating as a TSD under interim status or final permit? ~~N/A~~ Yes ___ No

F. Treatment Using RCRS 264/265 Exempt Units or Processes (i.e., boilers, furnaces, distillation units, wastewater treatment tanks, etc.)

1. Were treatment residuals generated from RCRA 264/265 exempt units or processes? ~~N/A~~ Yes ___ No

   If yes, list type of treatment unit and processes: N/A

   If the residuals from a RCRA-exempt treatment unit are above the treatment standards, the owner/operator is considered a generator of restricted waste. The inspector should determine whether the generator requirements, particularly waste identification requirements, have been met for the treatment residuals.

4711
Louisiana die

APPENDIX A

SOLVENT IDENTIFICATION CHECKLIST

1. Does the handler generate any of the following F001 constituents (i.e., spent halogenated solvents used in degreasing) as a result of being used in the process either in pure form or commercial grade?

tetrachloroethylene	___ Yes	✓ No
trichloroethylene	___ Yes	✓ No
methylene chloride	___ Yes	✓ No
1,1,1-trichloroethane	___ Yes	✓ No
carbon tetrachloride	___ Yes	✓ No
chlorinated fluorocarbons	___ Yes	✓ No

2. Does the handler generate any of the following F002 constituents (i.e., spent halogenated solvents) as a result of being used in the process either in pure form or commercial grade?

tetrachloroethylene	___ Yes	✓ No
trichloroetheylene	___ Yes	✓ No
methylene chloride	___ Yes	✓ No
1,1,1-trichloroethane	___ Yes	✓ No
chlorobenzene	___ Yes	✓ No
trichlorofluoromethane	___ Yes	✓ No
1,1,2-trichloro-1,2,2-trifluoroethane	___ Yes	✓ No
ortho-dichlorobenzene	___ Yes	✓ No
1,1,2-trichloroethane	___ Yes	✓ No

3. Does the handler generate any of the following F003 constituents (i.e., spent nonhalogenated solvents) as a result of being used in the process either in pure form or commercial grade?

xylene	___ Yes	✓ No
acetone	___ Yes	✓ No
ethyl acetate	___ Yes	✓ No
ethyl benzene	___ Yes	✓ No
ethyl ether	___ Yes	✓ No
methyl isobutyl ketone	___ Yes	✓ No
n-butyl alcohol	___ Yes	✓ No
cyclohexane	___ Yes	✓ No
methanol	___ Yes	✓ No

If the F003 wastestream has been mixed with a solid waste, does the resultant mixture exhibit the ignitability characteristic? ___ Yes ✓ No

4. Does the handler generate any of the following F004 constituents (i.e., spent nonhalogenated solvents) as a result of being used in the process either in pure form or commercial grade?

cresols and cresylic acid	___ Yes	✓ No
nitrobenzene	___ Yes	✓ No

ID Number: ~~LOUISIANA OIL~~ 4911
Louisiana oil

5. Does the handler generate any of the following F005 constituents (i.e., spent nonhalogenated solvents) as a result of being used in the process either in pure form or commercial grade?

toluene	___ Yes	✓ No
methyl ethyl ketone	___ Yes	✓ No
carbon disulfide	___ Yes	✓ No
isobutanol	___ Yes	✓ No
pyridine	___ Yes	✓ No
benzene	___ Yes	✓ No
2-ethoxyethanol	___ Yes	✓ No
2-nitropropane	___ Yes	✓ No

6. Are any of the constituents listed in the questions 1-5 used for their "solvent" properties -- that is to solubilize (dissolve) or mobilize other constituents? The following questions will be helpful in confirming this determination.

(a) Chemical carriers? ___ Yes ✓ No

If the answer is yes, list the constituents.

(b) Degreasing/cleaning? ___ Yes ✓ No

If the answer is yes, list the constituents.

(c) Diluents? ___ Yes ✓ No

If the answer is yes, list the constituents.

(d) Extractants? ___ Yes ✓ No

If the answer is yes, list the constituents.

(e) Fabric scouring? ___ Yes ✓ No

If the answer is yes, list the constituents.

(f) Reaction and synthesis media? ___ Yes ✓ No

If the answer is yes, list the constituents.

ID number: 4911

Louisiana oil

If questions 1-6 le[illegible] the inspector to believe that the waste may be an F-solvent, answer question 7.

7. Are any of the above constituents spent solvents? A solvent is considered "spent" when it has been used and is no longer used without being regenerated, reclaimed, or otherwise reprocessed.

___ Yes ✓ No

8. If the waste is a mixture of constituents as determined in questions 1-6, answer this to determine whether it is a "solvent mixture" covered by the listings.

If the wastestream is mixed and contains more than one of the F001-F005 constituents listed in questions 1-5 (by volume), give the concentration before use of all the constituents in the solvent mixture/blend. For example:

5%	methylene chloride
2%	trichloroethylene
25%	1,1,1-trichloroethane
68%	mineral spirits
100%	

If the wastestream is a mixture containing a total of 10% or more (by volume) of one or more of the F001, F002, F004, or F005 listed constituents before use, it is a listed waste.

With respect to the F003 solvent wastes, if, before use, the wastestream is mixed and contains only F003 constituents, it is a listed waste. For example:

33%	acetone
16%	methanol
51%	ethyl ether
100%	

If the wastestream is a mixture containing F003 constituents and a total of 10% or more of one or more of the F001, F002, F004, and F005 listed constituents before use, it is a listed waste. For example:

50%	xylene	F003
12%	TCE	F001
38%	mineral spirits	
100%		

If in light of the above, the handler appears to be generating F001-F005 hazardous wastes, refer this facility to the enforcement official for follow-up actions verifying the use of solvents at the facility.

State of Louisiana

DEPARTMENT OF ENVIRONMENTAL QUALITY

Done oversight a
Copy 3 Jun 88

BUDDY ROEMER
GOVERNOR

I. 2.

PAUL H. TEMPLET, Ph.D.
SECRETARY

RECEIVED
MAY 23 1988
HAZARDOUS WASTE
PROGRAMS BRANCH

May 20, 1988

CERTIFIED RETURN RECEIPT REQUESTED P 673 113 808
P 673 113 809

Louisiana Oil & Re-refining Company
2156 Scenic Highway
Baton Rouge, Louisiana 70805
Attn: Ed McCrary

RE: COMPLIANCE ORDER
LAD056524911

Dear Mr. McCrary:

Attached, please find a Compliance Order issued to Louisiana Oil and Re-refining Company by the Louisiana Department of Environmental Quality, Hazardous Waste Division.

If you have any questions regarding this matter, please do not hesitate to contact this office at 504/342-1354.

Sincerely,

Timothy W. Hardy

TIMOTHY W. HARDY
Assistant Secretary

TWH:REC:wl

Attachment

STATE OF LOUISIANA

DEPARTMENT OF ENVIRONMENTAL QUALITY

IN THE MATTER OF:	*	
	*	
LOUISIANA OIL & RE-REFINING COMPANY	*	
2156 SCENIC HIGHWAY	*	
BATON ROUGE, LOUISIANA 70805	*	
ATTN: ED MCCRARY	*	COMPLIANCE ORDER
	*	
	*	
PROCEEDINGS UNDER THE LOUISIANA	*	
ENVIRONMENTAL QUALITY ACT	*	
LA. R.S. 30:1051 ET SEQ.	*	

This COMPLIANCE ORDER is issued to LOUISIANA OIL & RE-REFINING COMPANY (hereinafter referred to as "the Respondent") by the Louisiana Department of Environmental Quality (hereinafter referred to as "the Department"), under authority granted by the Louisiana Environmental Quality Act (La. R.S. 30:1051 et seq., hereinafter referred to as "the Act") and particularly by Section 1073 C of the Act.

FINDINGS OF FACT

I.

The Respondent is a transporter and storer of hazardous waste and operates a recycle facility at 2156 Scenic Highway, Baton Rouge, East Baton Rouge Parish, Louisiana.

II.

An inspection of that facility on or about March 22, 1988 by employees of the Department revealed that:

A. Respondent has accepted waste for shipment from a generator without the generator signing the manifest, in violation of LAC 33:V.1307.A. (formerly Section 8.4)b) of the LHWR).

B. Respondent has accepted waste for shipment from a generator without the transporter signing the manifest, in violation of LAC 33:V.1307.B. (formerly Section 8.4)b) of LHWR).

C. Respondent has accepted hazardous waste in containers for shipment without the container being marked or labeled as required in LAC 33:V.B.1109.B. and C. (formerly Section 7.5)b) and c) of the LHWR), in violation of LAC 33:V.1309.C. (formerly Section 8.5c) of the LHWR).

D. Respondent has failed to replace labels on containers of hazardous waste based on manifest information, in violation of LAC 33:V.1309.C. (formerly Section 8.5c) of the LHWR).

E. Respondent has failed to institute a personnel training program, in violation of LAC 33:V.1515 (formerly Section 9.8 of the LHWR) and LAC 33:V.1315.B. (formerly Section 8.8)b) of the LHWR).

F. Respondent has failed to clean up a spill of hazardous waste in the tank containment area, in violation of LAC 33:V.1909.C.

G. Respondent has failed to notify the Department of storage of hazardous waste, in violation of LAC 33:V.105.A.1. (formerly Section 1.3)a) of the LHWR).

All of the above are in violation of Section 1147 of the Act as well as regulations cited.

COMPLIANCE ORDER

Based on the foregoing **FINDINGS OF FACT**, Respondent is hereby **ORDERED:**

I.

To immediately implement procedures to ensure that all manifests are properly signed by the generator and the transporter.

II.

To immediately implement procedures to ensure all containers accepted for shipment are properly marked and labeled.

III.

To immediately clean up all spilled material within the tank farm containment area.

IV.

To, within thirty (30) days after receipt of this **ORDER**, institute a personnel training program.

V.

To immediately submit to the Department, an updated Notification Form (HW-1) describing all hazardous waste activities including transportation and any other hazardous waste activity not previously notified.

VI.

To be hereby notified that issuance of the **ORDER** does not preclude subsequent imposition of civil penalties for each violation described herein.

VII.

To be hereby notified that its refusal to comply with this **ORDER** and the provisions herein will subject Respondent to possible enforcement procedures under Section 1073 of the Act which could result in the assessment of a civil penalty in an amount not to exceed $50,000 for each day of continued non-compliance.

Done at Baton Rouge, Louisiana, this 20th day of May, 1988.

This **COMPLIANCE ORDER** is effective on date of receipt.

Timothy W. Hardy

TIMOTHY W. HARDY
ASSISTANT SECRETARY
Department of Environmental Quality

All correspondence should be addressed to:

Department of Environmental Quality
Hazardous Waste Division
Post Office Box 44307
Baton Rouge, Louisiana 70804-4307

cc:

Please serve the Respondent through its Registered Agent for Service of Process:

Edward W. McCrary, III
2156 Scenic Highway
Baton Rouge, Louisiana 70805

LOUISIANA OIL & REREFINING CO.
2166 SCENIC HWY. • BATON ROUGE, LA. 70805
PHONE 357-3919

August 05, 1980

LAD 05 652 4911

Environmental Protection Agency
Region V1
1201 Elm Street
First International Bldg.
Dallas, Texas 75270

Attention: 6AEG

Gentlemen:

Our Company purchases and transports crude and fuel oil from known Refineries. We also purchase new motor oil and can it with our canning facilities. At times, these products are stored at our address.

Sincerely,

LA. OIL & REREFINING CO., INC.

Edward W. McCrary

Edward W. McCrary 111, President

EWMCC111/sd

RECEIVED
AUG - 8 1980

Please print or type with ELITE type (12 characters/inch) in the unshaded areas only.

Form Approved OMB No. 158-S79016
GSA 246-EPA-OT

EPA

U.S. ENVIRONMENTAL PROTECTION AGENCY

NOTIFICATION OF HAZARDOUS WASTE ACTIVITY

INSTALLATION'S EPA I.D. NO.	LAD056524911
I. NAME OF INSTALLATION	LOUISIANA OIL RE-REFINING CO*
II. INSTALLATION MAILING ADDRESS	2156 SCENIC HWY BATON ROUGE LA 70805
III. LOCATION OF INSTALLATION	2156 SCENIC HWY BATON ROUGE LA 70805

INSTRUCTIONS: If you received a preprinted label, affix it in the space at left. If any of the information on the label is incorrect, draw a line through it and supply the correct information in the appropriate section below. If the label is complete and correct, leave Items I, II, and III below blank. If you did not receive a preprinted label, complete all items. "Installation" means a single site where hazardous waste is generated, treated, stored and/or disposed of, or a transporter's principal place of business. Please refer to the INSTRUCTIONS FOR FILING NOTIFICATION before completing this form. The information requested herein is required by law *(Section 3010 of the Resource Conservation and Recovery Act).*

DETACH

FOR OFFICIAL USE ONLY

COMMENTS: C

INSTALLATION'S EPA I.D. NUMBER	APPROVED	DATE RECEIVED (yr., mo., & day)
F LAD056524911 T/A C 31		800808

000023

I. NAME OF INSTALLATION

LOUISIANA OIL & RE-REFINING COMPANY

II. INSTALLATION MAILING ADDRESS

STREET OR P.O. BOX: 3 2156 SCENIC HWY.

CITY OR TOWN	ST.	ZIP CODE
4 BATON ROUGE ~~LOUISIANA~~	LA	70802

III. LOCATION OF INSTALLATION

STREET OR ROUTE NUMBER: 5 2156 SCENIC HWY.

CITY OR TOWN	ST.	ZIP CODE
6 BATON ROUGE ~~LOUISIANA~~	LA	70802

IV. INSTALLATION CONTACT

NAME AND TITLE (last, first, & job title)	PHONE NO. (area code & no.)
2 MCCRARY EDWARD PRESIDENT	504-357-3919

V. OWNERSHIP

A. NAME OF INSTALLATION'S LEGAL OWNER: 8 EDWARD W MCCRARY III

B. TYPE OF OWNERSHIP (enter the appropriate letter into box): F = FEDERAL; M = NON-FEDERAL

VI. TYPE OF HAZARDOUS WASTE ACTIVITY (enter "X" in the appropriate box(es))

- [ ] A. GENERATION
- [X] B. TRANSPORTATION (complete item VII)
- [X] C. TREAT/STORE/DISPOSE
- [ ] D. UNDERGROUND INJECTION

VII. MODE OF TRANSPORTATION (transporters only – enter "X" in the appropriate box(es))

- [ ] A. AIR
- [ ] B. RAIL
- [X] C. HIGHWAY
- [ ] D. WATER
- [ ] E. OTHER (specify):

VIII. FIRST OR SUBSEQUENT NOTIFICATION

Mark "X" in the appropriate box to indicate whether this is your Installation's first notification of hazardous waste activity or a subsequent notification. If this is not your first notification, enter your Installation's EPA I.D. Number in the space provided below.

- [X] A. FIRST NOTIFICATION
- [ ] B. SUBSEQUENT NOTIFICATION (complete item C)

C. INSTALLATION'S EPA I.D. NO.: LAD056524911

NOV - 8 1980

IX. DESCRIPTION OF HAZARDOUS WASTES

Please go to the reverse of this form and provide the requested information.

CONTINUE ON REVERSE

I.D. – FOR OFFICIAL USE ONLY					
W	L	A	D	0	5 6 5 2 4 9 1 1	2	1

IX. DESCRIPTION OF HAZARDOUS WASTES *(continued from front)*

A. HAZARDOUS WASTES FROM NON–SPECIFIC SOURCES. Enter the four–digit number from 40 CFR Part 261.31 for each listed hazardous waste from non–specific sources your installation handles. Use additional sheets if necessary.

1	2	3	4	5	6
7	8	9	10	11	12

B. HAZARDOUS WASTES FROM SPECIFIC SOURCES. Enter the four–digit number from 40 CFR Part 261.32 for each listed hazardous waste from specific industrial sources your installation handles. Use additional sheets if necessary.

13	14	15	16	17	18
19	20	21	22	23	24
25	26	27	28	29	30

000023

C. COMMERCIAL CHEMICAL PRODUCT HAZARDOUS WASTES. Enter the four–digit number from 40 CFR Part 261.33 for each chemical substance your installation handles which may be a hazardous waste. Use additional sheets if necessary.

31	32	33	34	35	36
37	38	39	40	41	42
43	44	45	46	47	48

D. LISTED INFECTIOUS WASTES. Enter the four–digit number from 40 CFR Part 261.34 for each listed hazardous waste from hospitals, veterinary hospitals, medical and research laboratories your installation handles. Use additional sheets if necessary.

49	50	51	52	53	54

E. CHARACTERISTICS OF NON–LISTED HAZARDOUS WASTES. Mark "X" in the boxes corresponding to the characteristics of non–listed hazardous wastes your installation handles. *(See 40 CFR Parts 261.21 – 261.24.)*

☐ 1. IGNITABLE (D001) ☐ 2. CORROSIVE (D002) ☐ 3. REACTIVE (D003) ☐ 4. TOXIC (D000)

X. CERTIFICATION

I certify under penalty of law that I have personally examined and am familiar with the information submitted in this and all attached documents, and that based on my inquiry of those individuals immediately responsible for obtaining the information, I believe that the submitted information is true, accurate, and complete. I am aware that there are significant penalties for submitting false information, including the possibility of fine and imprisonment.

SIGNATURE	NAME & OFFICIAL TITLE *(type or print)*	DATE SIGNED
Edward W McCrary	Edward W. McCrary, President	8/05/80

EPA Form 8700-12 (6-80) REVERSE

DETACH

UNITED STATES ENVIRONMENTAL PROTECTION AGENCY
REGION VI
1201 ELM STREET
DALLAS, TEXAS 75270

APR 29 1982

LAD056524911
LOUISIANA OIL & RE-REFINING COMP
MCCRARY EDWARD PRESIDENT
2156 SCENIC HWY.
BATON ROUGE LA70802

Facility location:
(If different from mailing address above.)

In an effort to accurately process your Notification of Hazardous Waste Activity, we need clarification of your activity in the treat, store and dispose category. Please refer to the enclosed explanation of the regulations which require treat/store/dispose facilities to submit an application for a permit to engage in such activity. Please clarify your situation by checking the appropriate space indicating whether you treat, store or dispose of hazardous waste.

_____ Yes
_X_ No

Signature Edward W McCrary
Title President
Date May - 8, 82

Should you need further information before you can answer this question, please call Linda Thompson at (214) 767-2852 or Harold Dooley at (214) 767-2734.

You must respond to this inquiry within twenty-one calendar days from the date of this letter. If we do not receive your response postmarked prior to MAY 15 1982, you will be subject to enforcement action as described and provided for in the RCRA regulations.

Sincerely,

Gerald Fontenot

Gerald Fontenot
Chief, Enforcement Section (6AW-HE)

6/18/82
TSD
FAC STAFF
DATE 6/18/82

RECEIVED
JUN 07 1982
HAZARDOUS MATERIALS BRANCH

cc: Suspense file
State file

DATA CHANGES

220d Scenic 8504 3573919

EPA IDENTIFICATION NUMBER/C101=12: LAD 056524911

TWC #/C116=6:

PREPARER: DS

DATE: 5-10-88

Facility Name/C104=40: LA OIL + RE-REFINING

Mailing Address/C106=30:

County/C114=3:

City/C107=25:

ST/C108=2:

Zip/C109=5:

Facility Contact Person/C105=30: McCRARY EDWARD PRES

Ownership Code/C102:

Location Address/C110=30:

ST Dist/C115=2:

City/C111=25:

ST/C2=2:

Zip/C112=5:

Owner's Name/C1503=40: ? COASTAL LEASING

GEN TRN TSD UIC:

C1105:

C305:

Other: C =

Other: C =

Telephone/C113=10:

Waste Codes to be added/C2701:

Waste Codes to be deleted/C2701:

Process Codes- Add - Delete - Change

C1801=3 C1802=13 C1803=1 C1804=1

C1801=3 C1802=13 C1803=1 C1804=1

C1801=3 C1802=13 C1803=1 C1804=1

Other Coding as necessary:

Entered by: R.F. Date Entered: 5-12-88 QC: AL 5.13.88 File Code:

R.V.
11-18-87

Louisiana Department of Environmental Quality

NOV 09 1987
HAZARDOUS WASTE PROGRAMS BRANCH

MARTHA A. MADDEN
SECRETARY

OFFICE OF SOLID AND HAZARDOUS WASTE

JOHN KOURY
ASSISTANT SECRETARY

November 3, 1987

MEMORANDUM

TO: File, Enforcement Section, EPA, Regional Office, Betty Thibodeaux

FROM: Bill Greenwich, Technical Services

SUBJECT: Information Change

The following firm I.D. Number LAD056524911:

LOUISIANA OIL & RE-REFINING CO., IN C.
2156 Scenic Hwy.
Baton Rouge, LA

Has changed its ___Name ___Mailing Address ___Phone ___Contact
XX Status ___Owner/Operator XX Waste List to:
XX OTHER (LOCATION ADDRESS)

Location address is 2200 Scenic Hwy. Baton Rouge, LA 70802
(Facility has not moved; 2156 is location of the office; actual tanks and other equip. is across street at 2200 Scenic.)

WASTE: F003, F005, K051, K052, U219, U220, U239, D008

Please change all files to reflect this transaction.

BG/pm

STATE OF LOUISIANA
HAZARDOUS WASTE MANAGEMENT DIVISION
OFFICE OF ENVIRONMENTAL AFFAIRS
DEPARTMENT OF NATURAL RESOURCES
P.O. BOX 44066 BATON ROUGE, LA 70804-4066

2/9/88

Hazardous Waste Notification Form

☐ HAZARDOUS WASTE ☒ REUSE/RECYCLE

FOR DEPARTMENT USE

LAD056524911 ST

Date Received: 9/26/83

Date Checked: 1/16/84

Checked by:

1. NAME OF INSTALLATION: LOUISIANA OIL & REFINING CO INC

2. MAILING ADDRESS: STREET OR P.O. BOX: P.O. BOX 3135
CITY OR TOWN: BATON ROUGE STATE: LA ZIP CODE: 70821

3. LOCATION: STREET, ROUTE NO. OR OTHER SPECIFIC IDENTIFIER: 2156 - Scenic Hwy
FIPS PARISH CODE: 033
CITY OR TOWN: BATON ROUGE LA STATE: LA ZIP CODE: 70802

4. CONTACT: NAME & TITLE (last, first, & title): McCRARY EDWARD W. PRESIDENT PHONE (area code & no.): 504 357 2283

5. OWNERSHIP: NAME: EDWARD W MCCRARY

6. OPERATOR: NAME OF COMPANY (CONTRACTOR) - IF APPLICABLE: FRANK VANNER

7. NOTIFICATION TYPE: (Mark applicable boxes. Give Installation's La. I.D. No. and EPA I.D. No. if known)

Notification is: ☐ the first for this installation ☒ a subsequent notification

LA. I.D. NO.: T2149 INSTALLATION'S EPA I.D. NO.: LA D056524911

8. TYPE OF OPERATION(S): (Mark all boxes of Item 8 that apply)

☐ A. GENERATOR: This installation has: ☐ on-site hazardous waste disposal. (Complete Item 8-C and Item 9)
☒ on-site reuse/recycle operations. (Complete Item 9)
☒ generator operations only; no on-site disposal. (Proceed to Item 9)

☒ B. TRANSPORTER: Modes of transportation used are:
☐ air ☒ water ☒ highway ☐ rail ☐ other, specify:

☐ C. DISPOSER: 1. Hazardous wastes are accepted:
☐ from other locations of the same company (ownership)
☐ from others on a commercial basis

Delete

2. For on-site disposer only: Enter disposer handling codes:

☒ D. USER OF RECYCLABLE MATERIAL FROM OFF-SITE

RECEIVED
SEP 20 1983
Department of Natural Resources
Hazardous Waste Management

9. DESCRIPTION OF HAZARDOUS WASTES (generators only)

GENERATORS must complete all applicable parts of Item 9. Read the detailed instructions carefully before making entries. Guided by the instructions, enter in the appropriate waste category (Item 9 part) the four-digit number for each waste handled at your installation. For parts A, B, C and D complete the adjacent columns opposite each waste number entry to indicate how that particular waste is disposed of and handled. Mark under the appropriate heading of the "disposed of" column and list the Disposer Handling Code(s) used in handling that waste on-site. Use additional sheets if necessary and clearly indicate on each sheet the item number part to which it applies.

A. HAZARDOUS WASTES FROM NON-SPECIFIC SOURCES (Category I-A)

WASTE NUMBER	DISPOSED ON SITE	DISPOSED OFF SITE	REUSED RECYCLE	DISPOSER HANDLING CODE(S)

WASTE NUMBER	DISPOSED ON-SITE	DISPOSED OFF-SITE	REUSED RECYCLE	DISPOSER HANDLING CODE(S)

B. HAZARDOUS WASTES FROM SPECIFIC SOURCES (Category I-B)

WASTE NUMBER	DISPOSED ON-SITE	DISPOSED OFF-SITE	REUSED RECYCLE	DISPOSER HANDLING CODE(S)

WASTE NUMBER	DISPOSED ON-SITE	DISPOSED OFF-SITE	REUSED RECYCLE	DISPOSER HANDLING CODE(S)

C. COMMERCIAL CHEMICAL PRODUCTS HAZARDOUS WASTES (Category I-C)

WASTE NUMBER	DISPOSED ON-SITE	DISPOSED OFF-SITE	REUSED RECYCLE	DISPOSER HANDLING CODE(S)

WASTE NUMBER	DISPOSED ON-SITE	DISPOSED OFF-SITE	REUSED RECYCLE	DISPOSER HANDLING CODE(S)

D. CHARACTERISTICS OF NON-LISTED HAZARDOUS WASTES (Category II)

1. Mark the boxes corresponding to characteristics of non-listed hazardous wastes your installation handles. Use criteria in Appendix A, Category II.

☐ Ignitable (D001) ☐ Corrosive (D002) ☐ Reactive (D003) ☒ Toxic (D000-EP Toxic)

2. List EP Toxic Waste numbers from codes at Category II-D, Appendix A and make other appropriate entries in the spaces provided.

WASTE NUMBER	DISPOSED ON-SITE	DISPOSED OFF-SITE	REUSED RECYCLE	DISPOSER HANDLING CODE(S)
D008		✓		

WASTE NUMBER	DISPOSED ON-SITE	DISPOSED OFF-SITE	REUSED RECYCLE	DISPOSER HANDLING CODE(S)

10. CERTIFICATION

I certify under penalty of law that I have personally examined and am familiar with the information submitted in this and all attached documents, and that based on my inquiry of those individuals immediately responsible for obtaining the information, I believe that the submitted information is true, accurate, and complete. I am aware that there are significant penalties for submitting false information, including the possibility of fine and imprisonment.

Signature Edward W. McCrary Name and Official Title President

Company La Oil & Refining Co Inc Date Signed Sept 23, 83

HW 1 (R 7-83)

EPA

ACKNOWLEDGEMENT OF NOTIFICATION OF HAZARDOUS WASTE ACTIVITY
(VERIFICATION)

This is to acknowledge that you have filed a Notification of Hazardous Waste Activity for the installation located at the address shown in the box below to comply with Section 3010 of the Resource Conservation and Recovery Act *(RCRA)*. Your EPA Identification Number for that installation appears in the box below. The EPA Identification Number must be included on all shipping manifests for transporting hazardous wastes; on all Annual Reports that generators of hazardous waste, and owners and operators of hazardous waste treatment, storage and disposal facilities must file with EPA; on all applications for a Federal Hazardous Waste Permit; and other hazardous waste management reports and documents required under Subtitle C of RCRA.

EPA I.D. NUMBER ➤ LAD056524911

LOUISIANA OIL & RE-REFINING COMPANY
2156 SCENIC HWY.
BATON ROUGE LA 70802

INSTALLATION ADDRESS ➤ 2156 SCENIC HWY.
BATON ROUGE LA 70802

EPA Form 8700-12B (4-80) 09/03/80

UNITED STATES POSTAL SERVICE

OFFICIAL BUSINESS

SENDER INSTRUCTIONS

Print your name, address, and ZIP Code in the space below.

- Complete items 1, 2, and 3 on the reverse.
- Attach to front of article if space permits, otherwise affix to back of article.
- Endorse article "Return Receipt Requested" adjacent to number.

PENALTY FOR PRIVATE USE TO AVOID PAYMENT OF POSTAGE, $300

RETURN TO

RCRA

ENVIRONMENTAL PROTECTION AGENCY
PERMITS BRANCH (6W-PI) REGION 6
FIRST INTL BLDG 1201 ELM ST
DALLAS, TEXAS 75270

(City, State, and ZIP Code)

SENDER: Complete items 1, 2, and 3.
Add your address in the "RETURN TO" space reverse.

1. The following service is requested (check one.)
- [x] Show to whom and date delivered.....¢
- [ ] Show to whom, date and address of delivery.....¢
- [ ] RESTRICTED DELIVERY
  Show to whom and date delivered.....¢
- [ ] RESTRICTED DELIVERY.
  Show to whom, date, and address of delivery.$.....

(CONSULT POSTMASTER FOR FEES)

2. ARTICLE ADDRESSED TO: LAD05 652 4911
Louisiana Oil + Re-Retin.
2156 Scenic Hwy
Baton Rouge LA 70802

3. ARTICLE DESCRIPTION:

REGISTERED NO.	CERTIFIED NO.	INSURED NO.
	P333 726 448	

(Always obtain signature of addressee or agent)

I have received the article described above.
SIGNATURE ☐Addressee ☐Authorized agent

4. Claudia McCrane
DATE OF DELIVERY
4-26-82

5. ADDRESS (Complete only if requested)

6. UNABLE TO DELIVER BECAUSE:

CLERK'S INITIALS

GPO : 1978-000-400

RETURN RECEIPT, REGISTERED, INSURED AND CERTIFIED MAIL

APR 26 1982