Water Well Driller's Log Cross Section B - B'

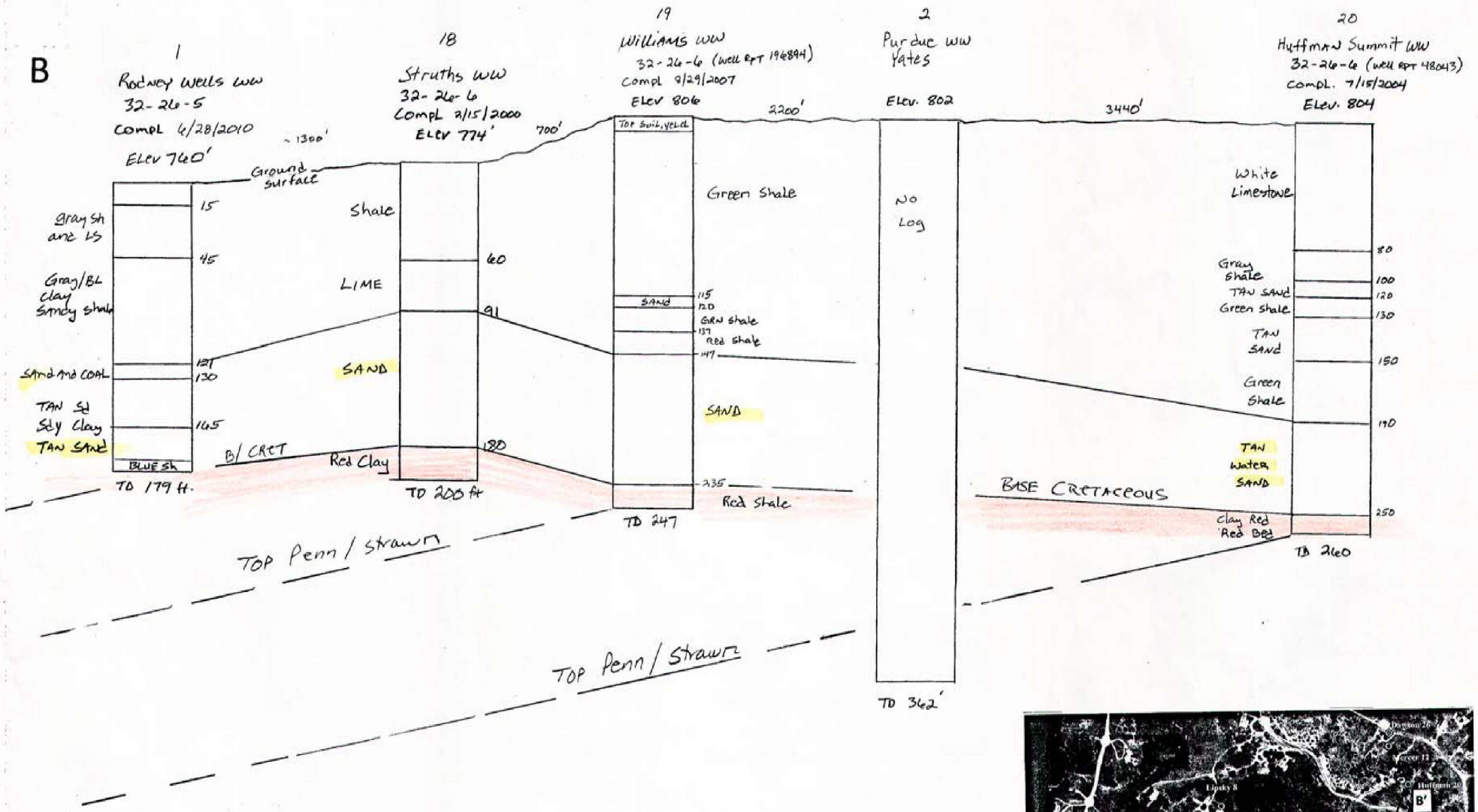

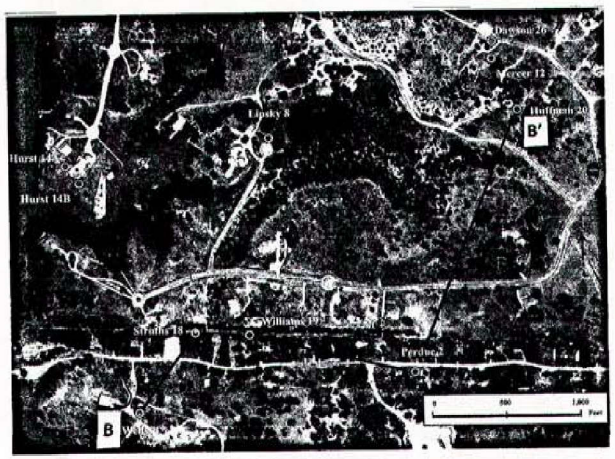

Location Map

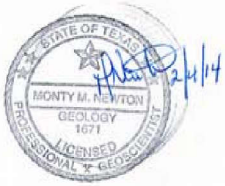

RAILROAD COMMISSION OF TEXAS
OIL AND GAS DIVISION
Monty Newton, P.G.