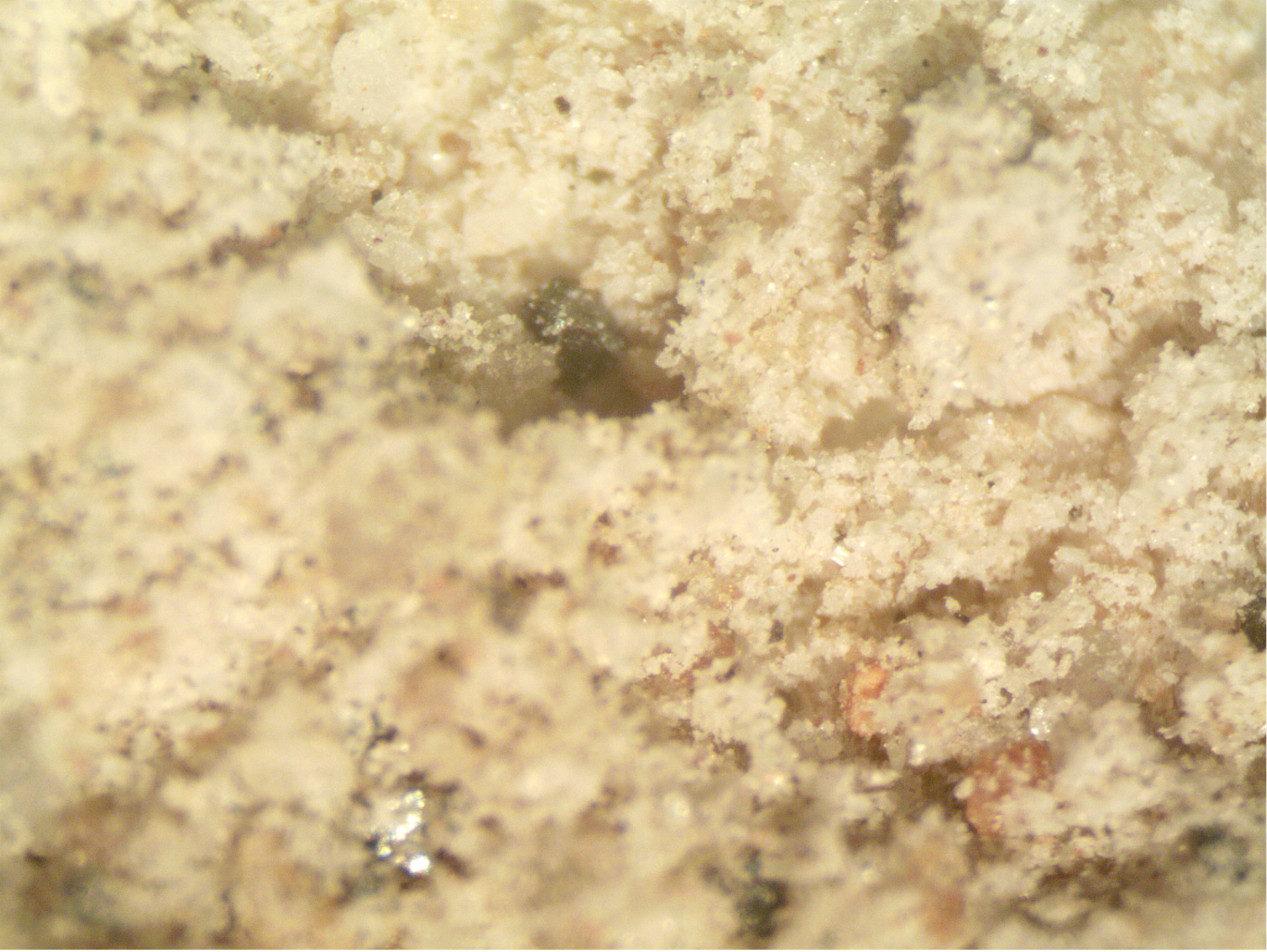

RCC-CW017852