(b) (6)

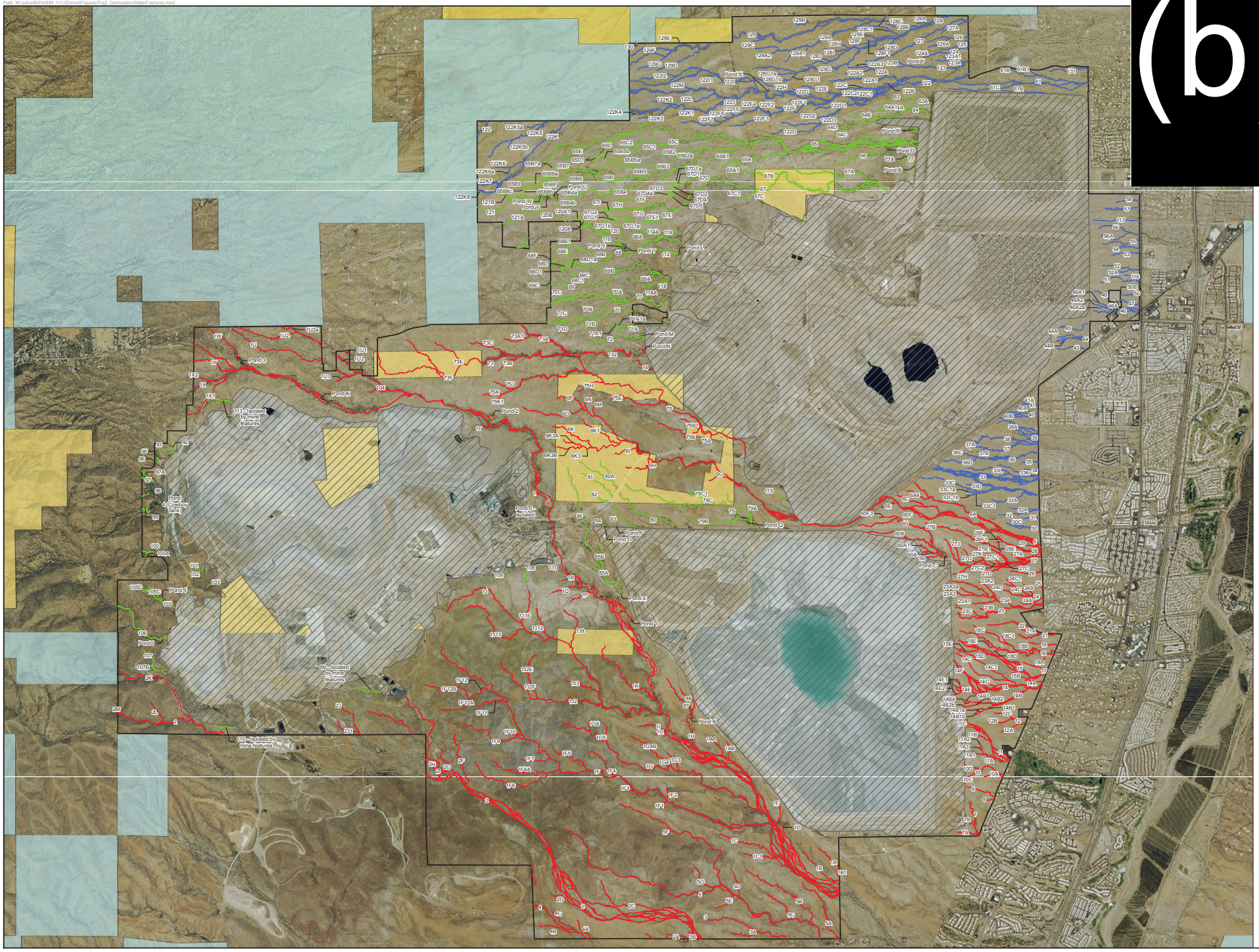

Legend

- Analysis Area

Ordinary High Water Mark

- Jurisdictional
- Not Jurisdictional, Isolated
- Not Jurisdictional, No Significant Nexus
- Previously Disturbed Area

Surface Management

- Bureau of Land Management (BLM)
- Private Land (No Color)
- State Trust Land

0 2,200 4,400 Feet

0 600 1,200 Meters

N

T17S, R12E, Portion of Sections 24-27, 34-36,
T17S, R13E, Portion of Sections 19-22, 27-34,
T18S, R12E, Portion of Sections 1-27, 34-36,
T18S, R13E, Portion of Sections 3-9, 15-22, 28-31,
Pima County, Arizona,
Batamote Hills, Esperanza Mill, Sahuarita, Samaniego Peak and Twin Buttes USGS 7.5' Quadrangles
Image Source: NAIP 2013

WestLand Resources, Inc.
Tucson • Phoenix • Flagstaff
4001 S. Paradise Falls Drive
Tucson, Arizona 85712 (520) 206-9585

FREEPORT-MCMORAN SIERRITA INC.
Supplemental AJD Information
Sierrita Mine Analysis Area
Corps File No. SPL-2011-00160-MWL

DELINEATION OF SURFACE WATER FEATURES
Figure 3