Copper World Current Status

Date: 9-9-2022

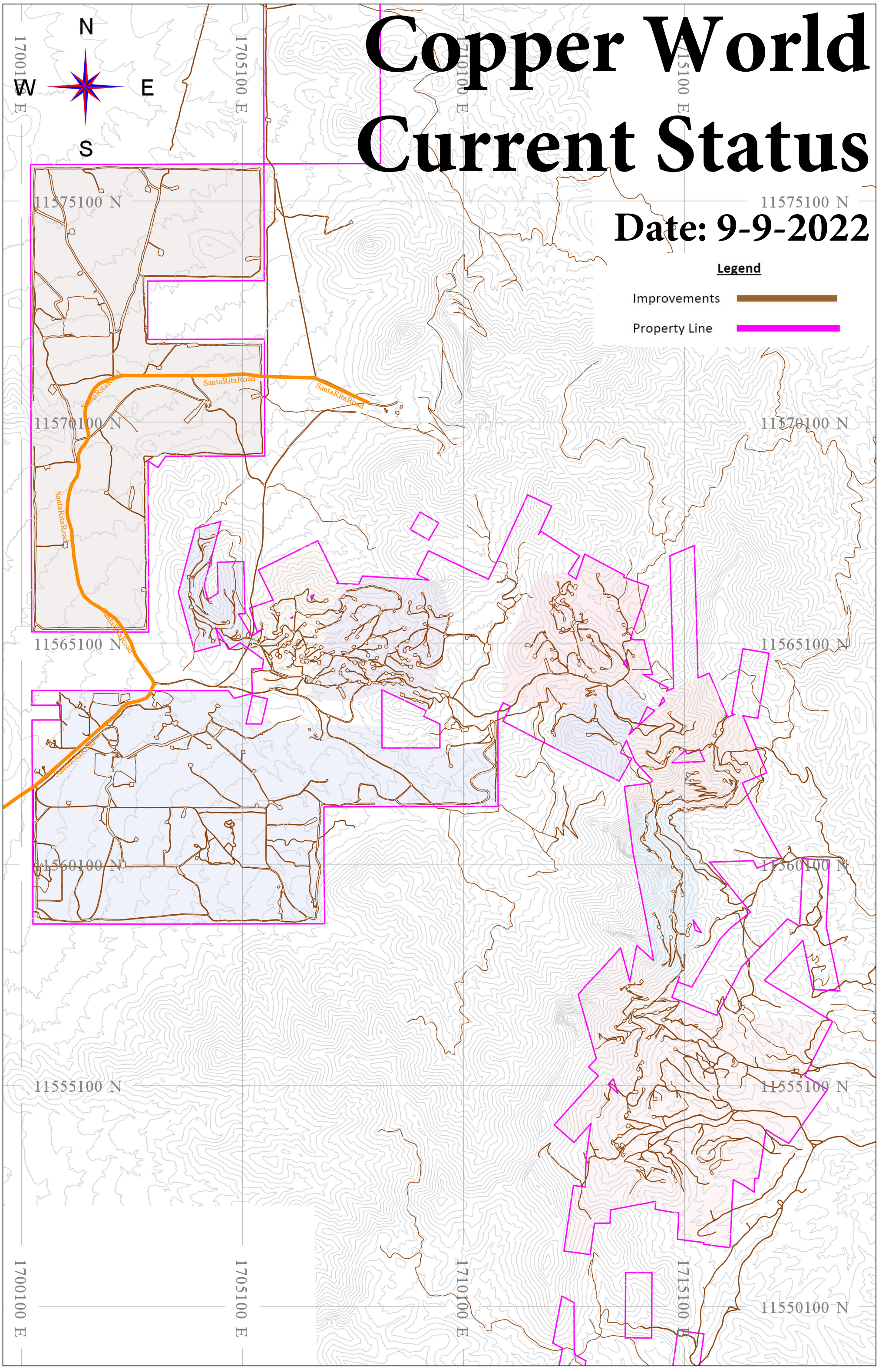

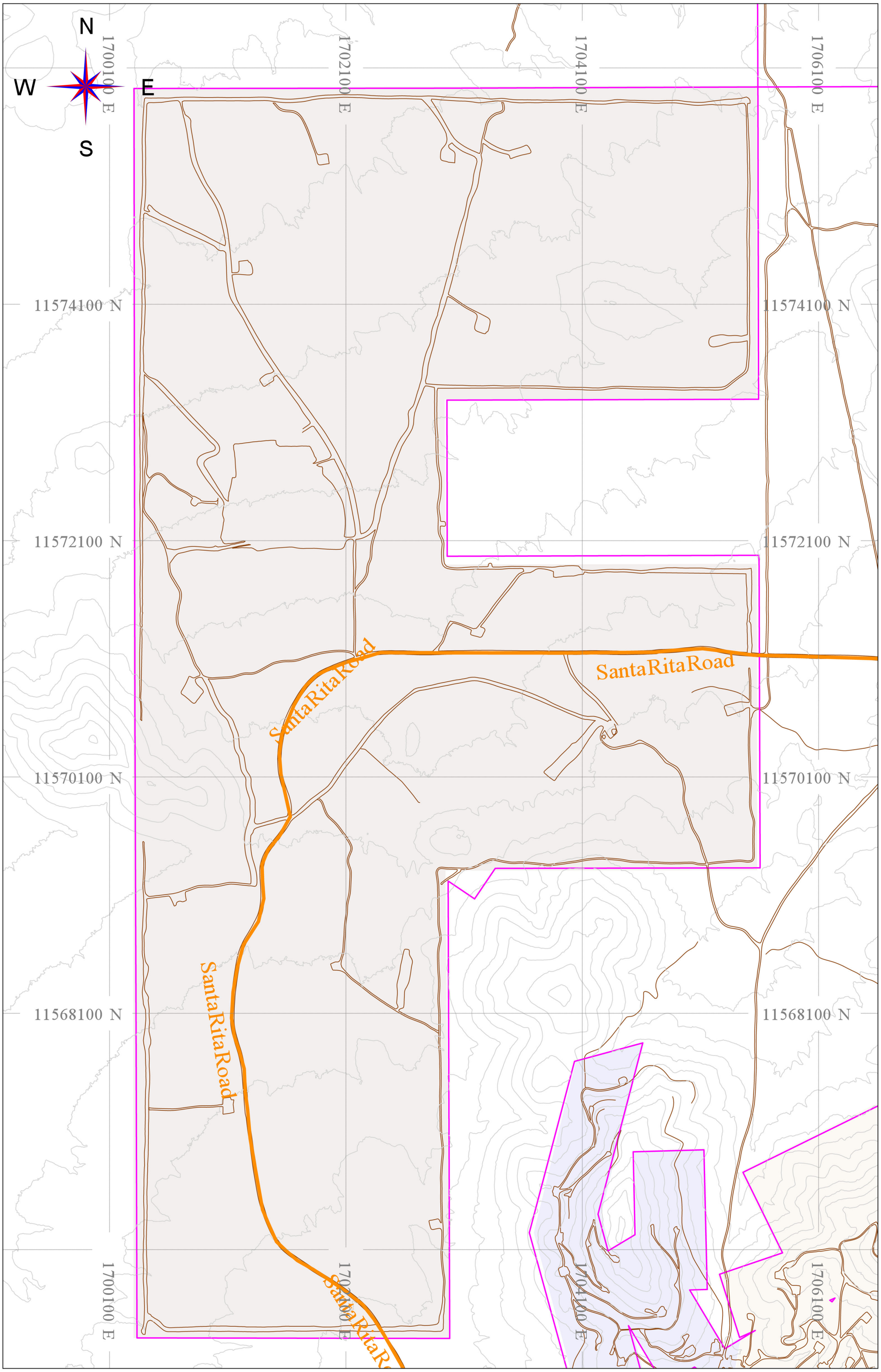

RCC-CW005249

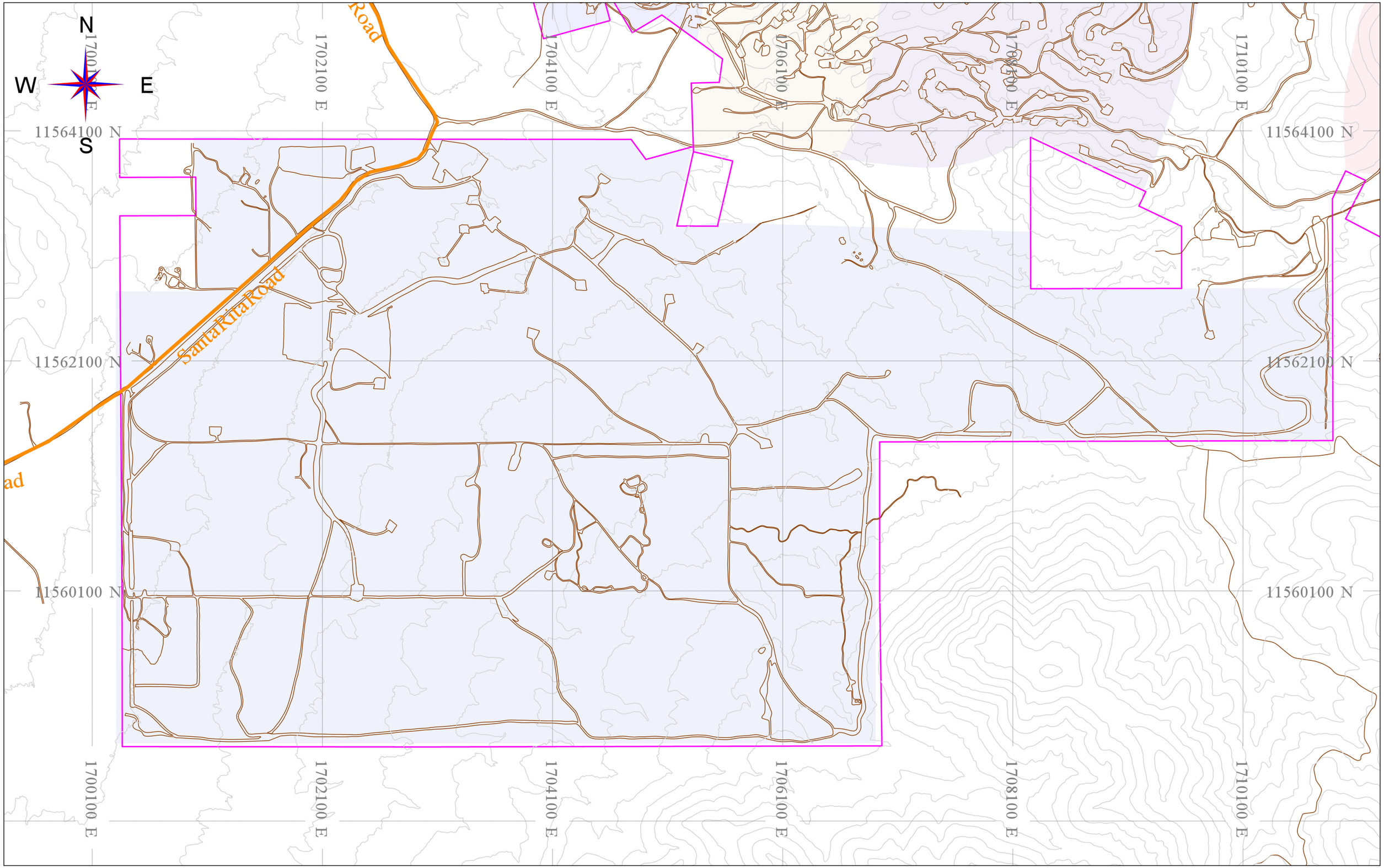
N
W
E
S
Road
Santa Rita Road
ad
1700100 E
1702100 E
1704100 E
1706100 E
1708100 E
1710100 E
11564100 N
11562100 N
11560100 N

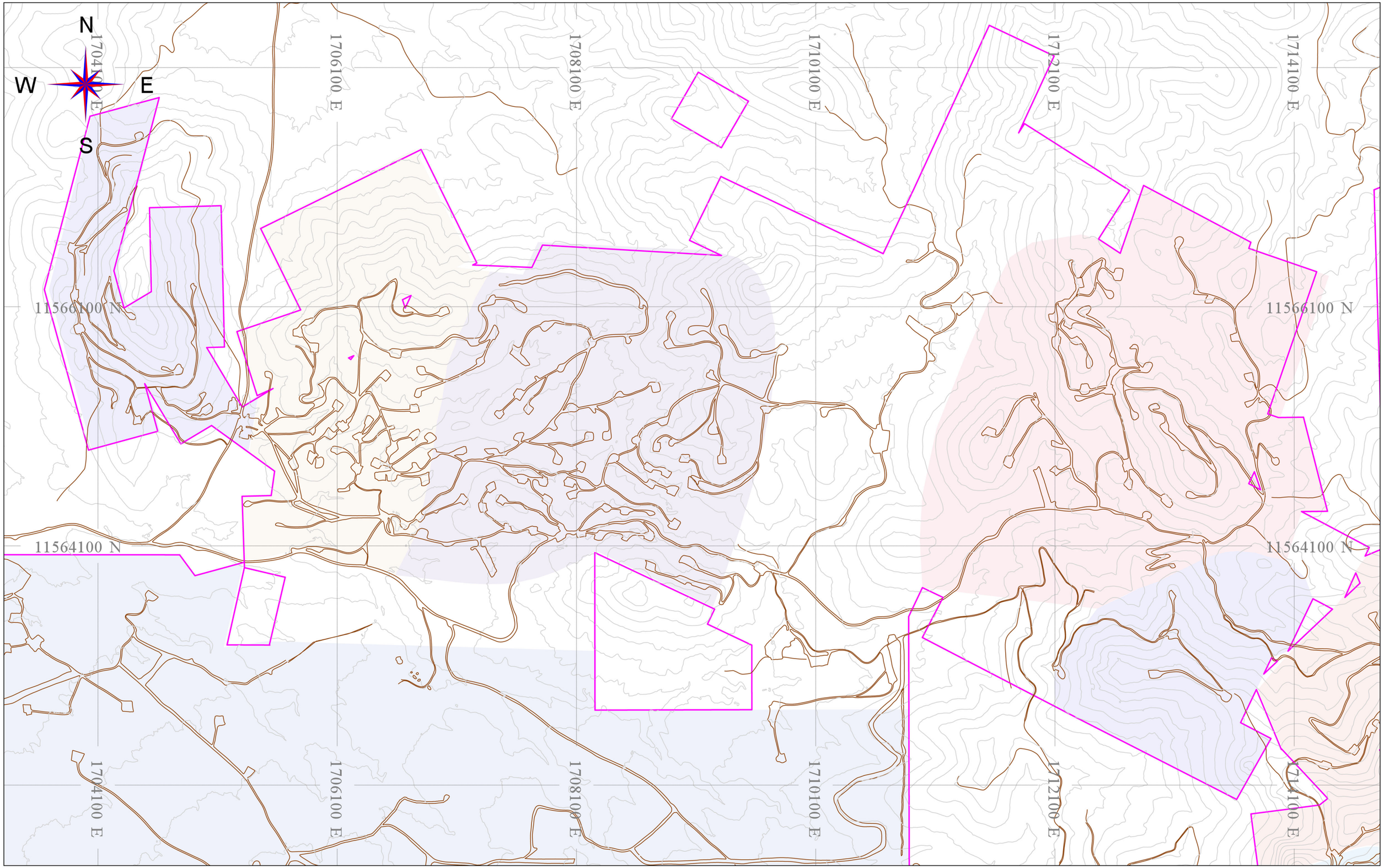
N
W
E
S
1704100 E
1706100 E
1708100 E
1710100 E
1712100 E
1714100 E
11566100 N
11564100 N

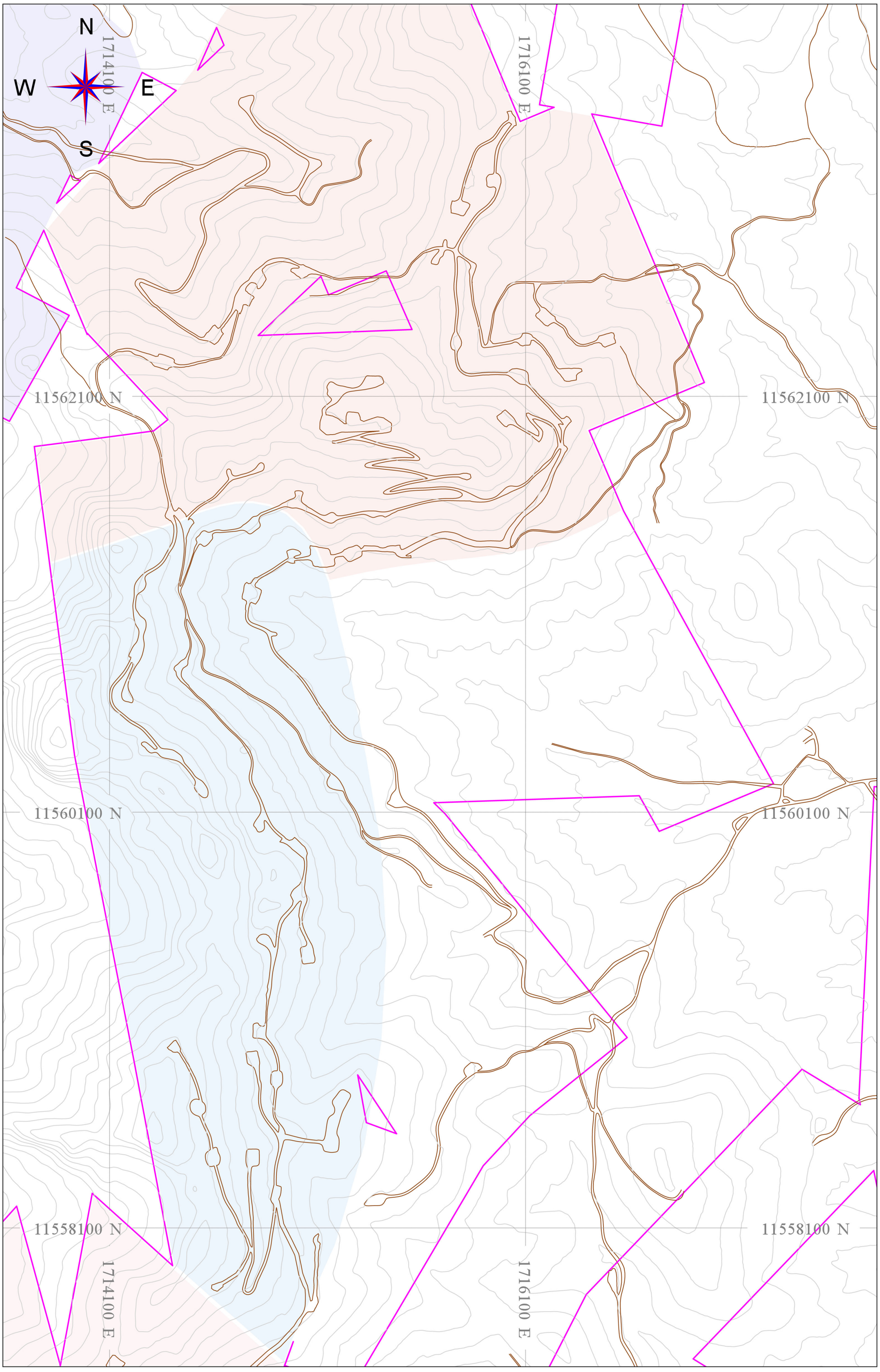

RCC-CW005252

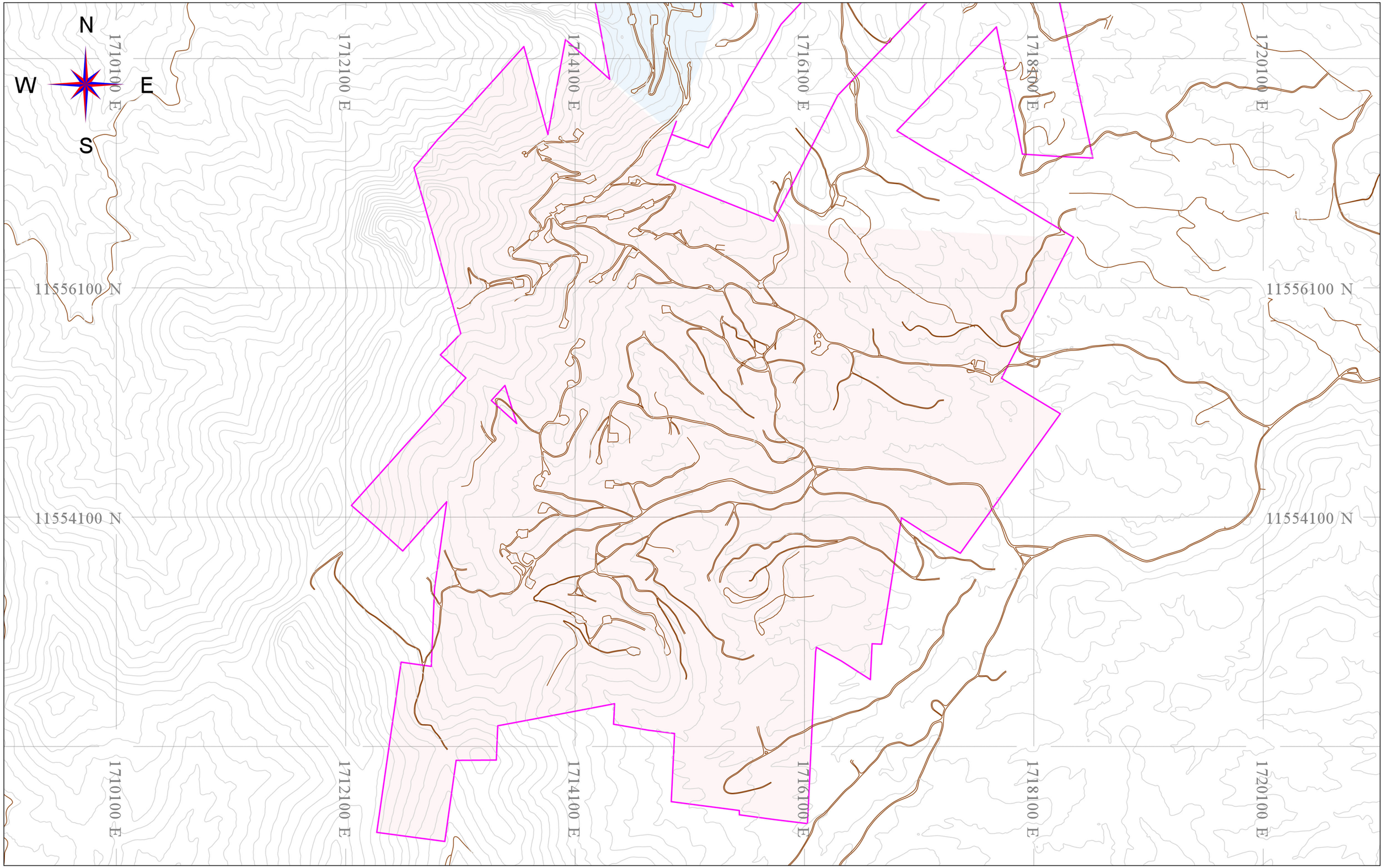

RCC-CW005253