78

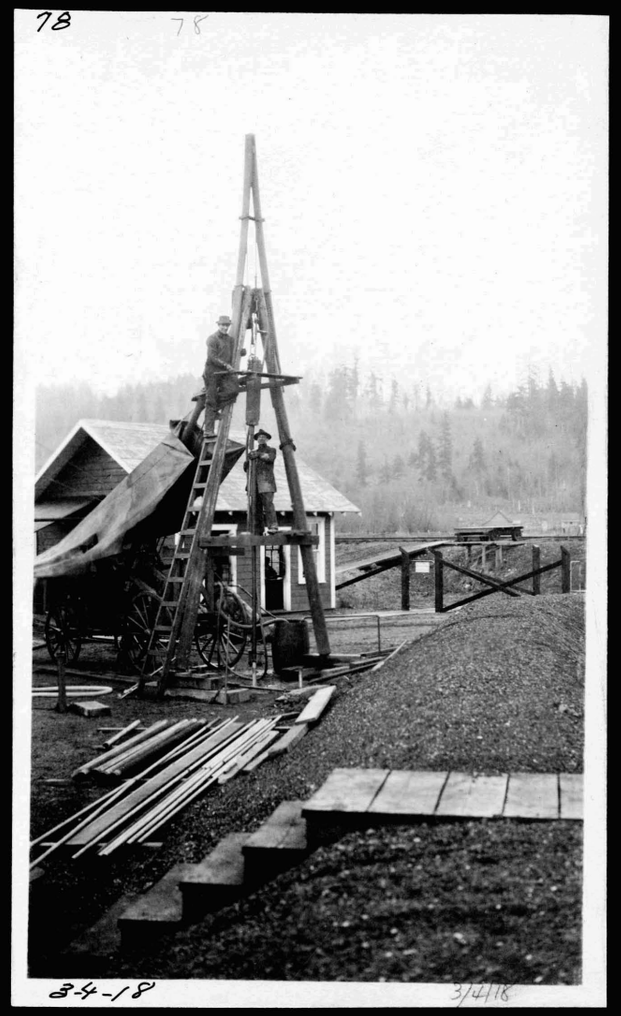

3-4-18

79

3-4-18

80

3-4-18

pg. 27

81

3-4-18

3/4/18

pg. 28

82

3-4-18

3/4/18

83

6-12-18

84

6-12-18

pg. 29

85

6-12-18

86

6-12-18

87

6-12-18

88

6-12-18

pg. 30

89

6/12/18

90

6-12-18

pg. 31

91

6/12/18

92

Pg. 32

93

94

96

95

97

98

99

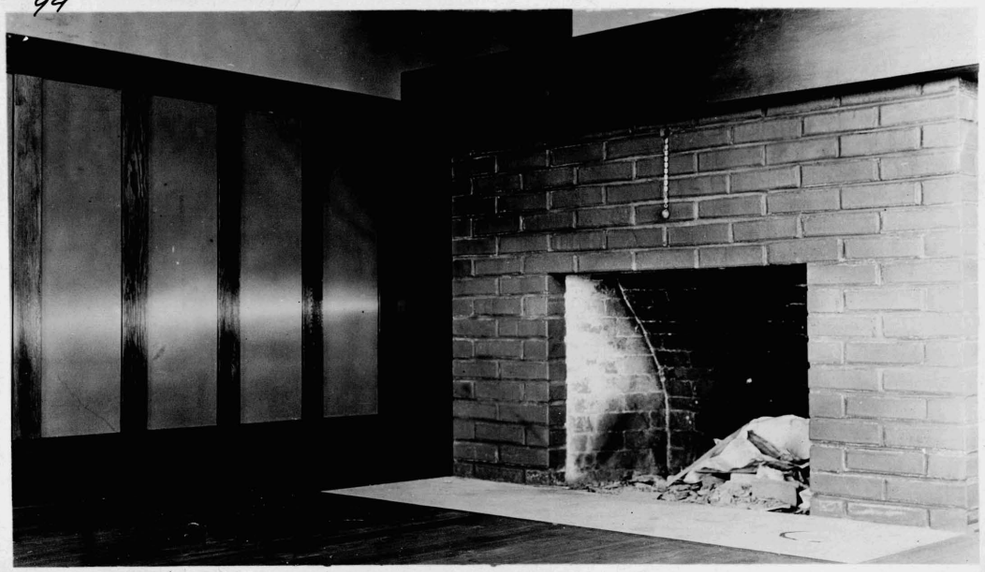

B.55

pg. 36

105

107

99.37

106

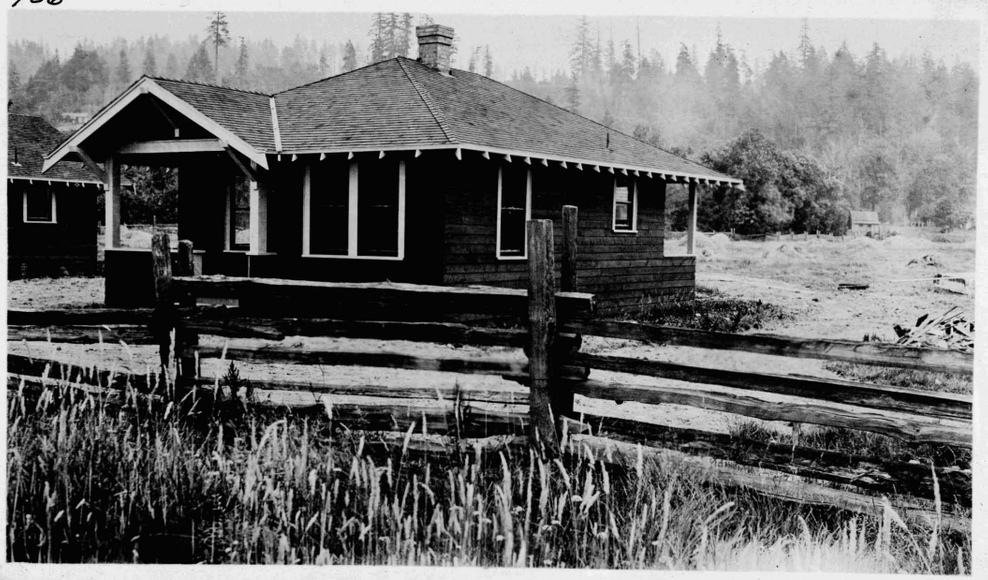

108

109

110

pg. 38

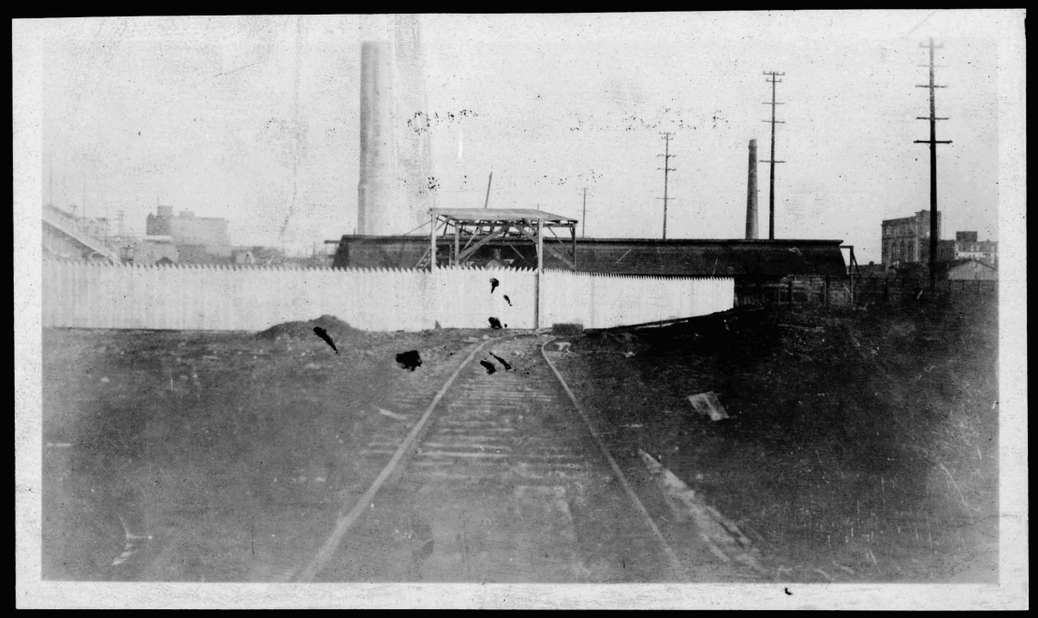

111

Mill #3 or #4 rebuilt by Oregon Boiler Wks Sept 1921

- delivered by Allen Fox Co.

4-H

pg. 39

pg. 40

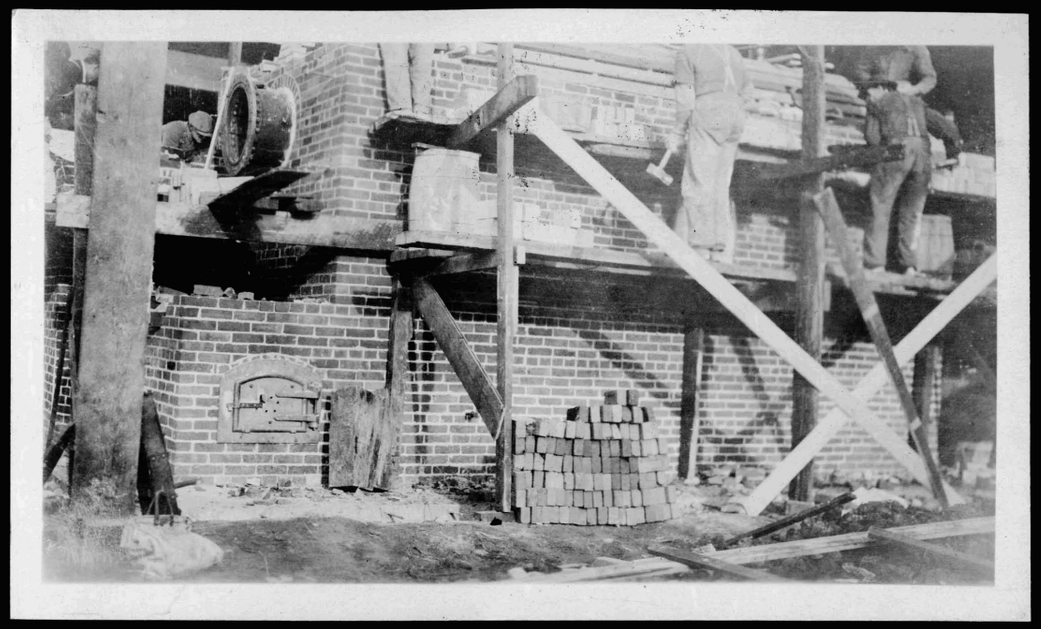

Seattle. 4/9/28
Showing re-inforcing steel in intermediate ring of new tank foundation.

Seattle. 4/9/28
Building forms and placing re-inforcing steel in new tank foundation.

pg. 41

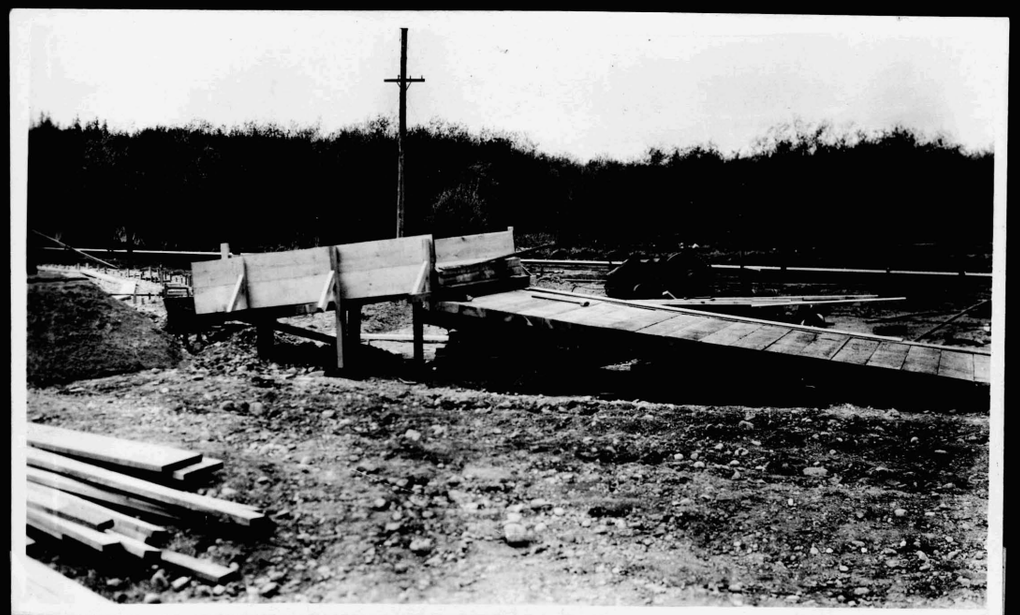

Seattle. 4/9/28
Seattle. 4/9/28
Bin and dumping arrangements for handling ready-mixed concrete.

Seattle. 4/9/28
Placing forms and re-inforcing steel in new tank foundation.

pg. 42

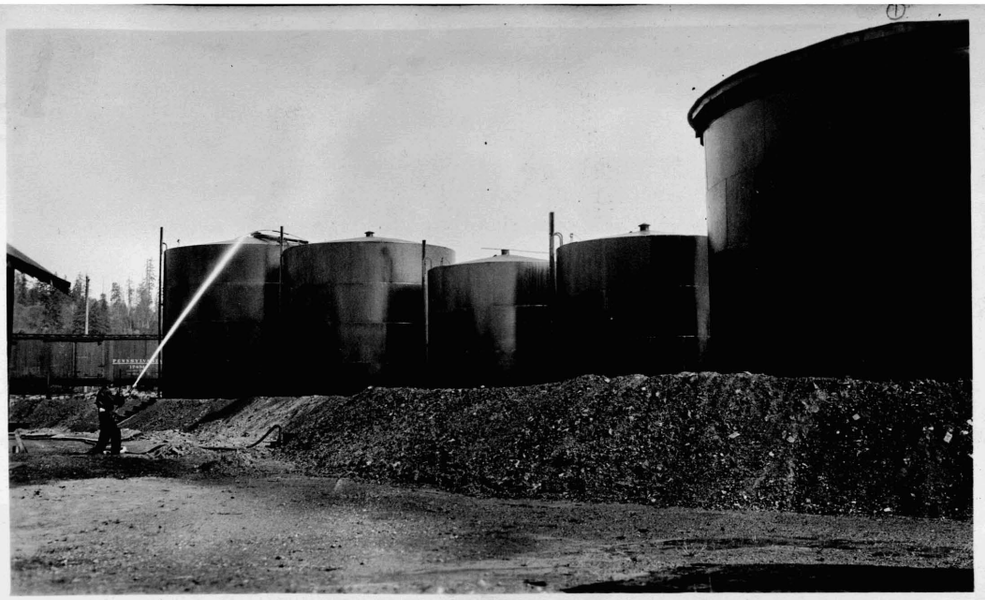

New Water Main, using one $2\frac{1}{2}$" standard fire hose.
7/26/23

New Water Main, using one $2\frac{1}{2}$" standard fire hose - 7/26/23

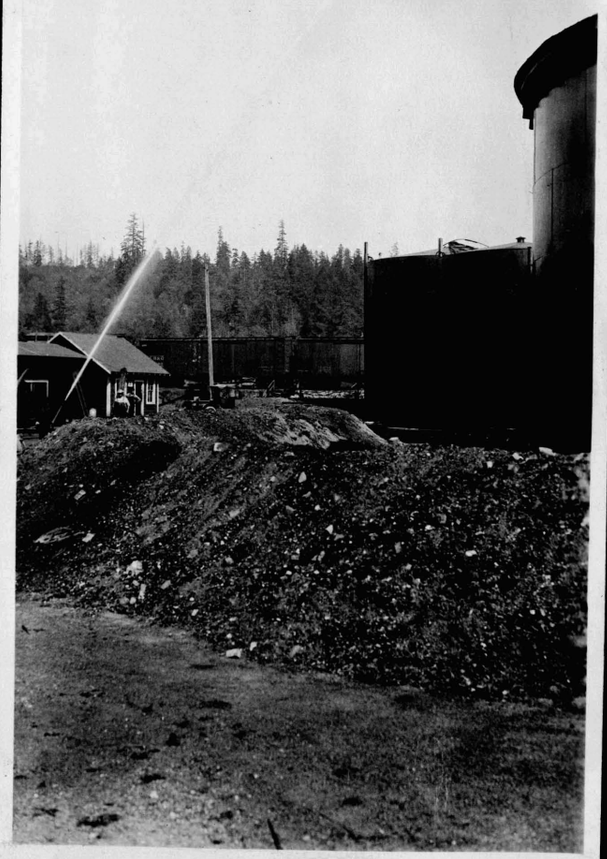

New Water Main, using one $1\frac{1}{2}$" fire hose. 7/26/23

pg. 43

New Water Main, using one 1½" fire hose. 7/26/23

New Water Main, using two 1½" fire hose, 7/26/23

pg. 44

Seattle. 4/11 and 4/12/28
Placing ready-mixed concrete in place in new tank foundation.

Seattle. 4/11 & 4/12/28
Placing ready mixed concrete in tank foundation.

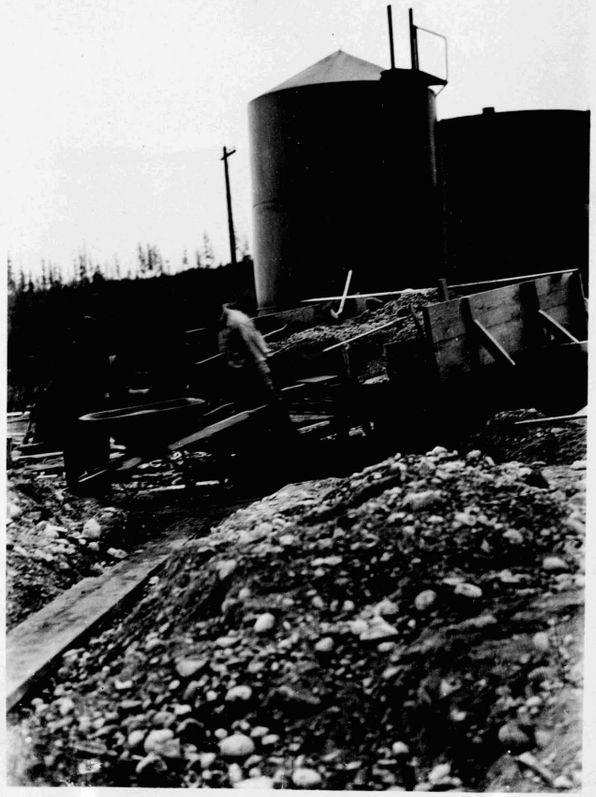

Seattle. 4/11 & 4/12/28
Placing ready mixed concrete in tank foundation.

Seattle. 4/13/28
Tank foundation.
Concrete forms to be removed and sand cushion to be leveled in place.

Seattle. 4/14/28
Concrete forms removed and final leveling being done, preparatory to placing 3/4" sand cushion.

pg. 45

Quendall, 4/19/28
Tank Bottom. New Storage Tank.

4/19/28. Quendall
Tank Bottom. New Storage Tank.

#1 - Seattle, 4/30/28
Tank bottom and first ring under construction.

#2, Seattle, 4/30/28
View of new storage tank from our waterfront, showing general location with relation to our plant.

pg. 46

#4, Seattle, 4/30/28
Placing last plate on first course of new storage tank

#5, Seattle, 5/5/28
Bottom and first ring of new storage tank completed and ready for water test, which was made Sunday, May 6, and Monday, May 7. Tank lowered to foundation May 8.

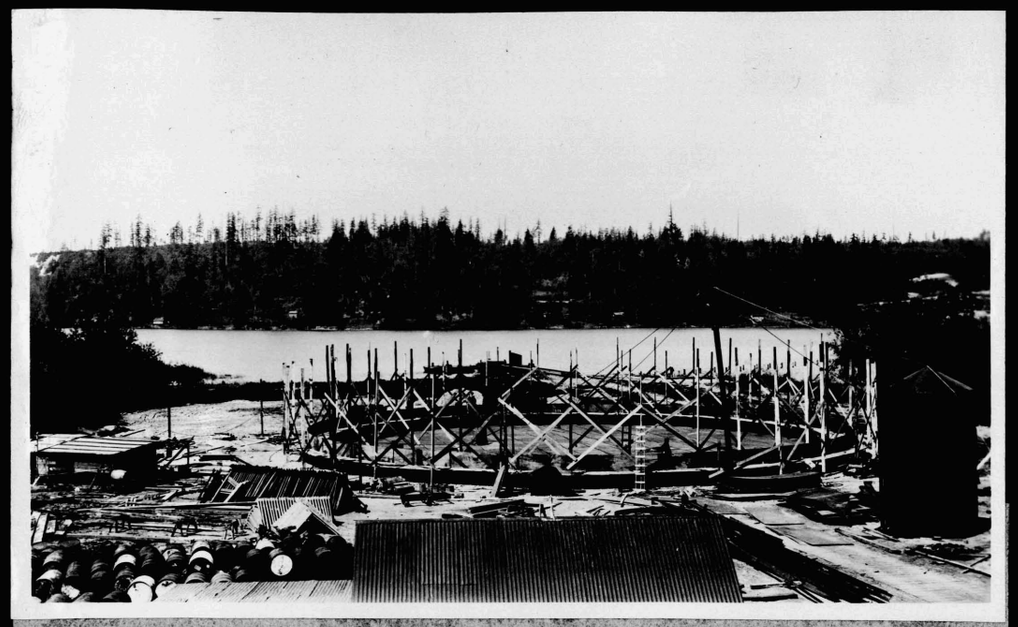

Seattle, 5/7/28, First course on new tank, from top of #16 tank.

Seattle, 5/9/28, Second course of new tank.

pg. 47

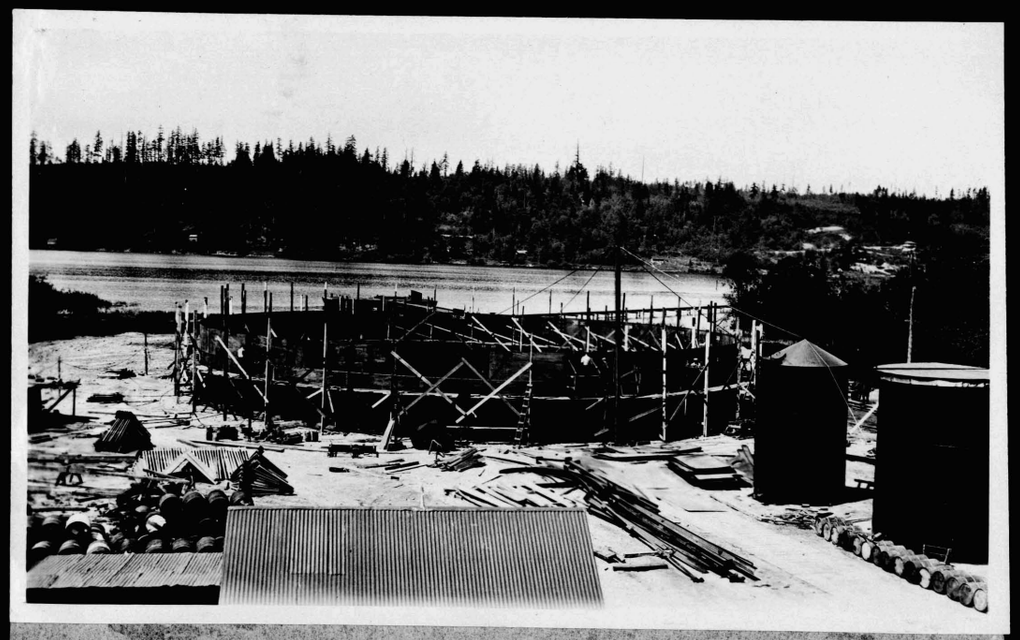

Seattle, 5/11/28, Third course of new storage tank.

Seattle, 5/15/28 - Completing 4th Ring.

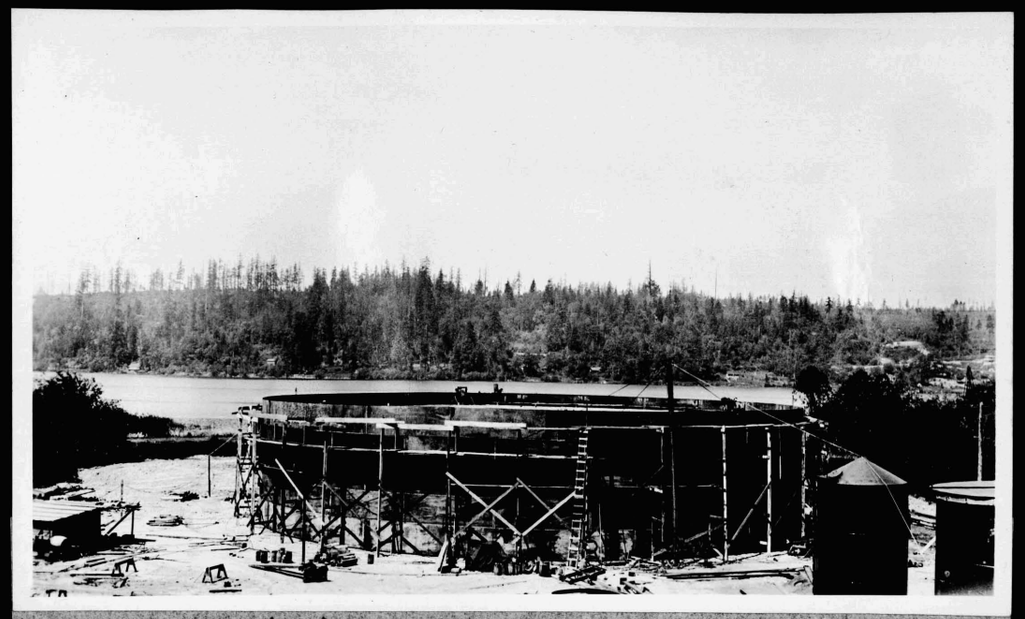

Seattle, 5/18/28 - Completing 5th ring.

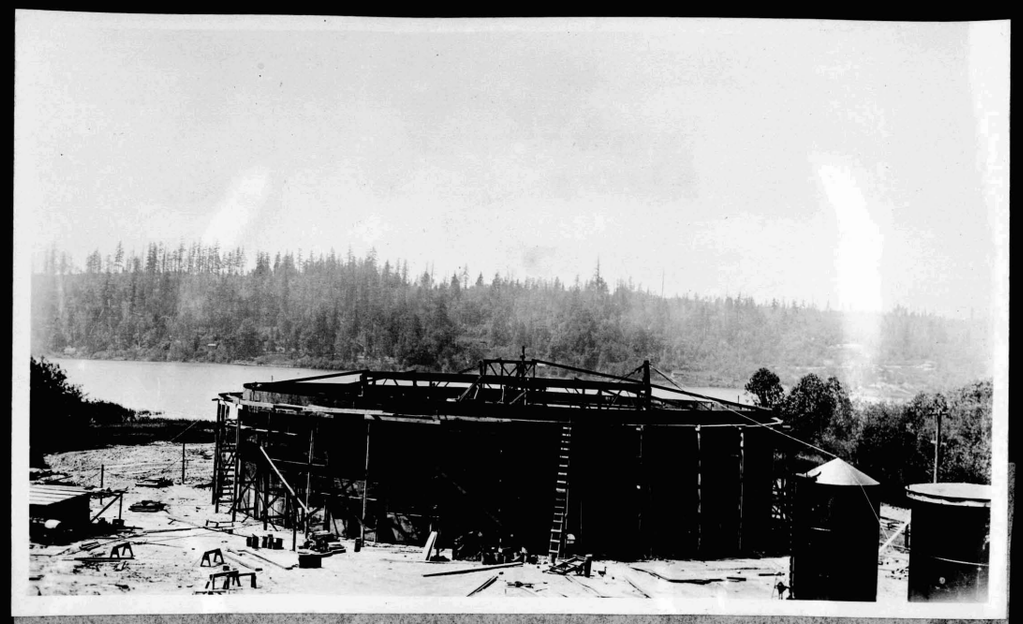

Seattle, 5/19/28 - Sides complete - working on structural roof supports.

pg. 48

5/22/28, Seattle - Completing structural supports for roof.

5/25/28, Seattle - Laying roof of new storage tank.

pg. 49

5/24/28, Seattle - Interior of tank showing structural roof supports all completed.

#6, Seattle 5/8/28
Showing cedar piling butt-driven for pipe trestle. Length of trestle approx. 800 ft., to have cross wharf 450 ft. in length with pine dolphins in front, in 26 ft. of water.

Seattle, 5/12/28, Pipe Trestle, taken from scaffold of new tank.

Seattle, 5/15/28 - Finishing Pipe trestle

Seattle, 5/15/28 - Taken from top of new storage tank - Showing old and new dock and General Petroleum Co.'s fuel oil scow unloading at old dock.

Seattle, 5/18/28 - Laying 8" pipe on trestle

5/19/28, Seattle - Dock from foot of trestle, showing expansion swing joint. The 4" pipes in the foreground are our creosote oil, tar, and fuel oil lines to the old dock.

pg. 51

5/21/28, Seattle - Dock from foot of trestle, showing expansion swing joint. The 4" pipes in the foreground are our creosote oil, tar and fuel oil lines to the old dock.

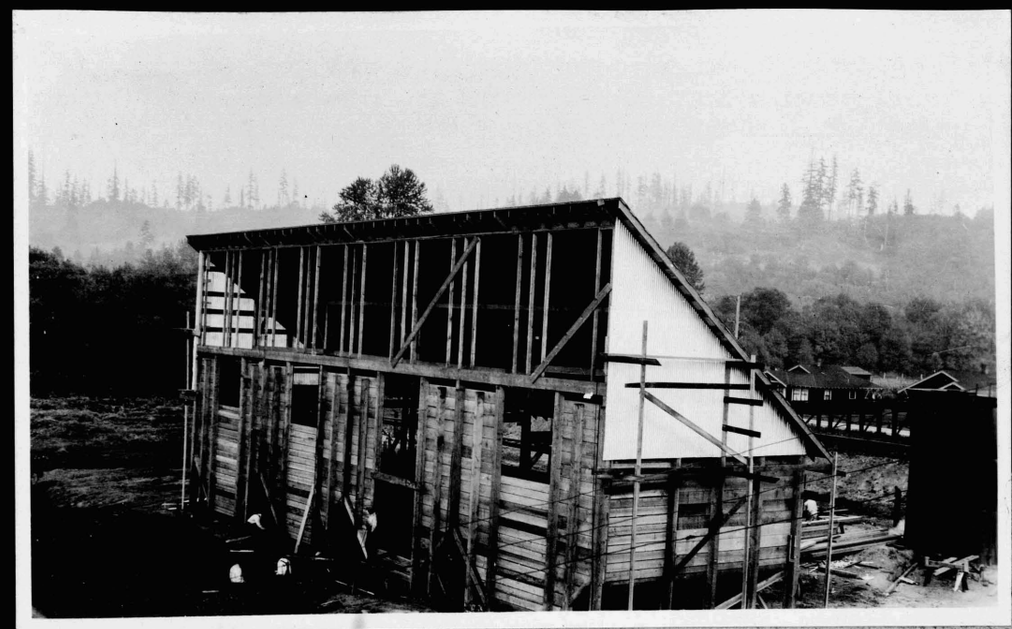

Seattle, 9/19/28 - Coke Storage Shed

Seattle, 9/19/28 - Coke Storage Shed

pg. 52

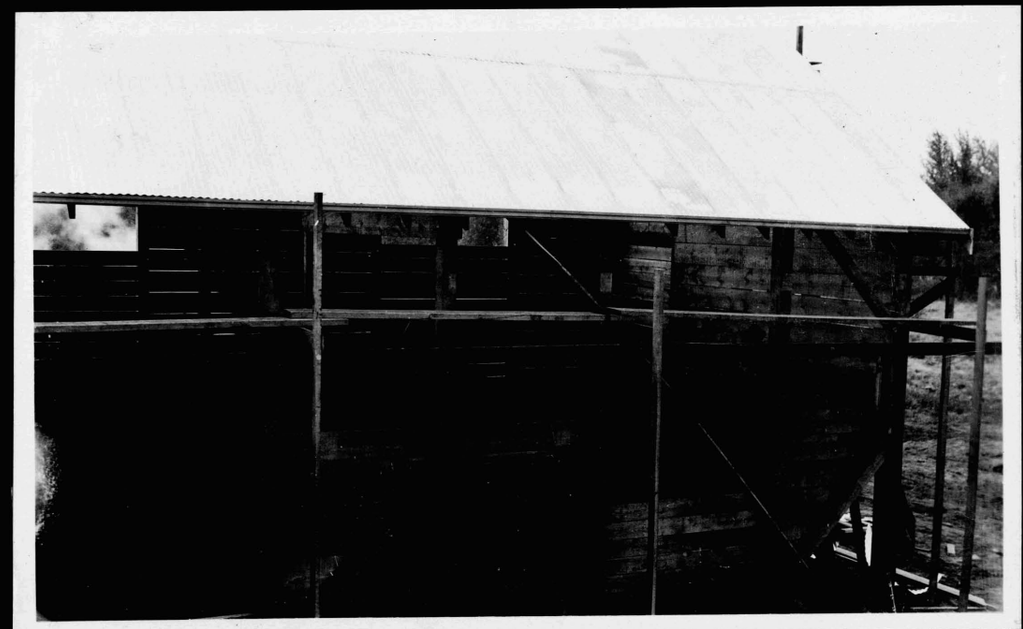

Seattle, 9/19/28 - Coke Storage Shed

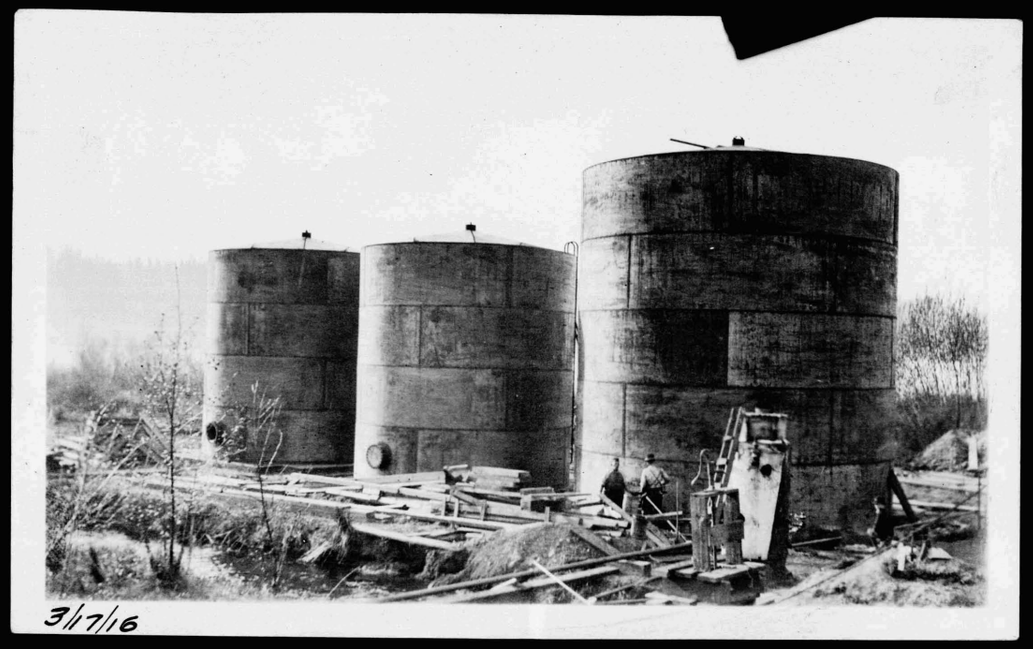

3/17/16

3/17/16
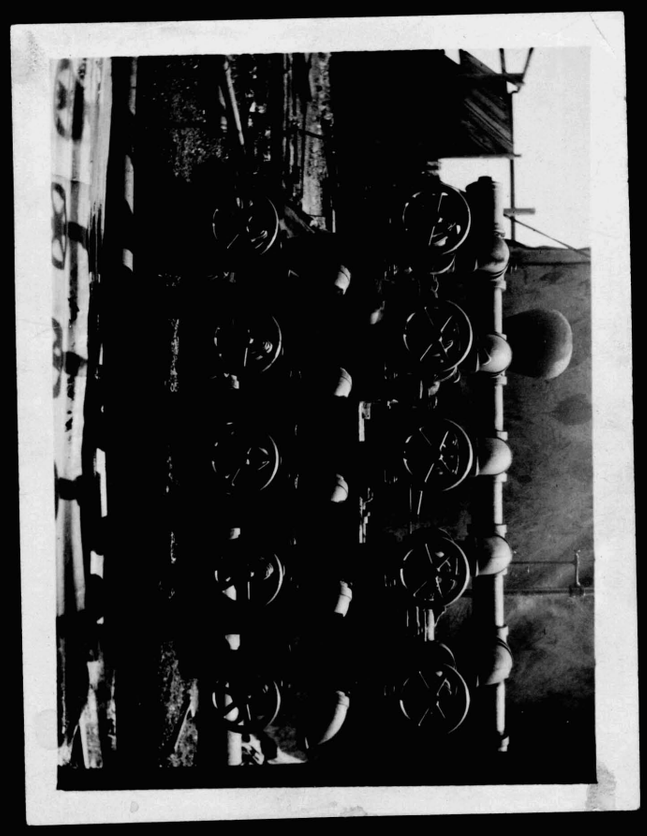
3/17/16