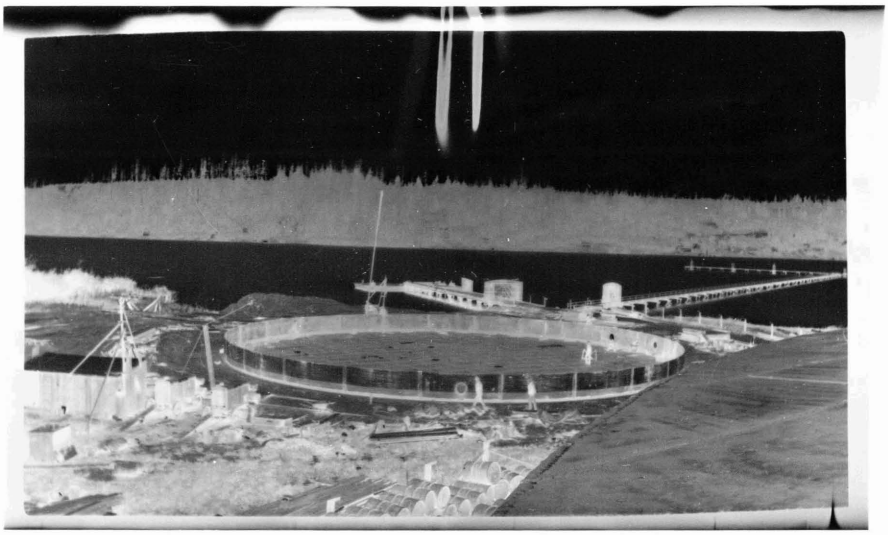

878910

5/18/30
No 26 tank set on the foundation
5/7/30

Pg. 1

3/17/16

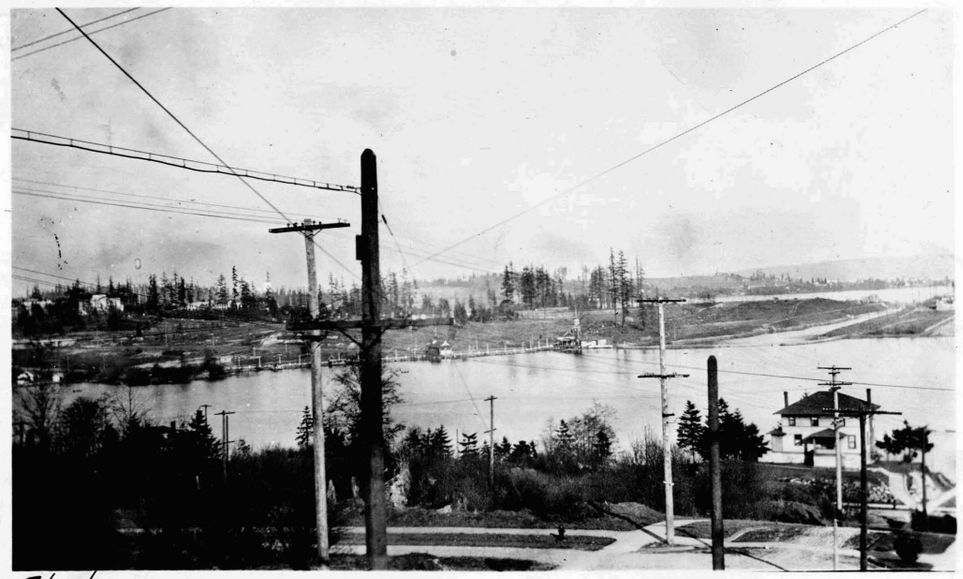

3/17/16

3/17/16

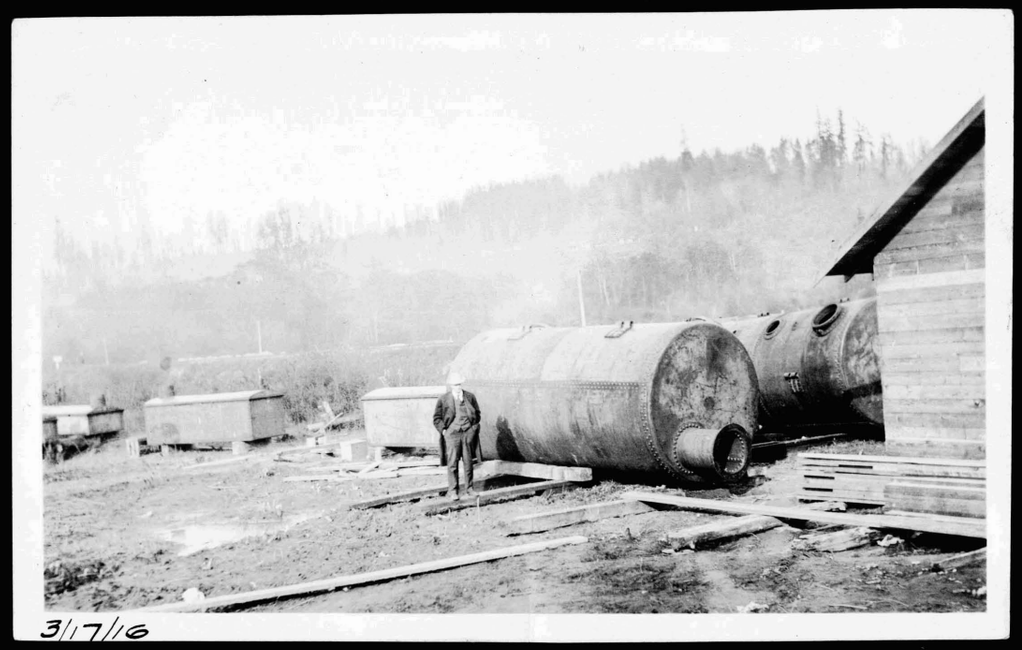

3/17/16

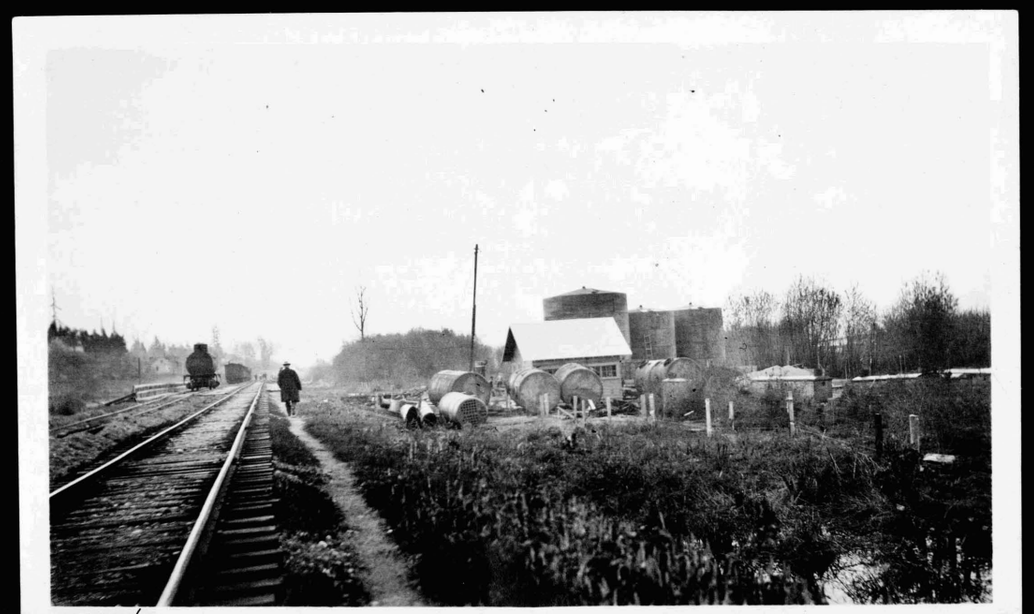

3/17/16

3/17/16

No. 1.

6/12/16

No. 2.

6/12/16

No. 3

6/12/16

No. 4.

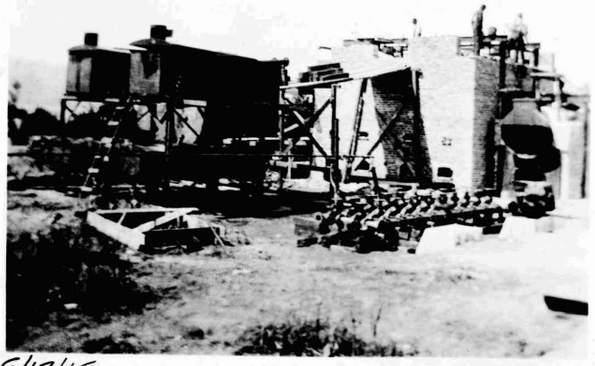

6/12/16

No. 5

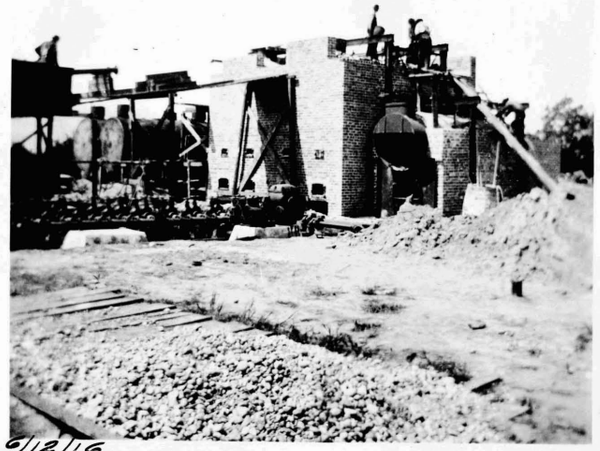

6/12/16

No. 6

6/16/16

No. 7.

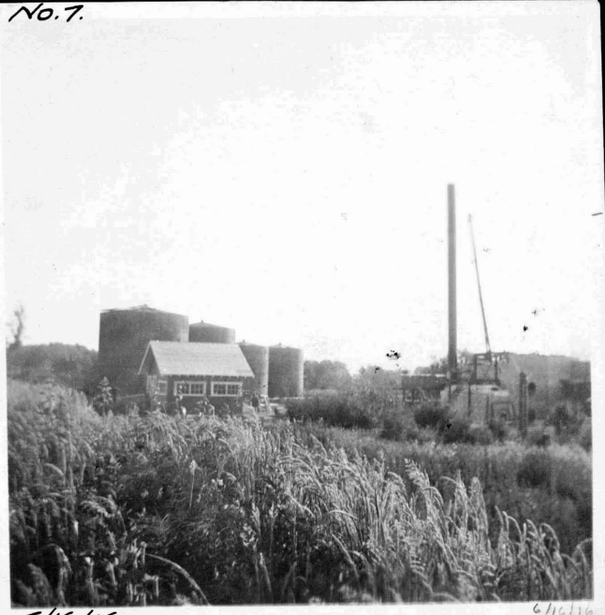

6/16/16

No. 8.

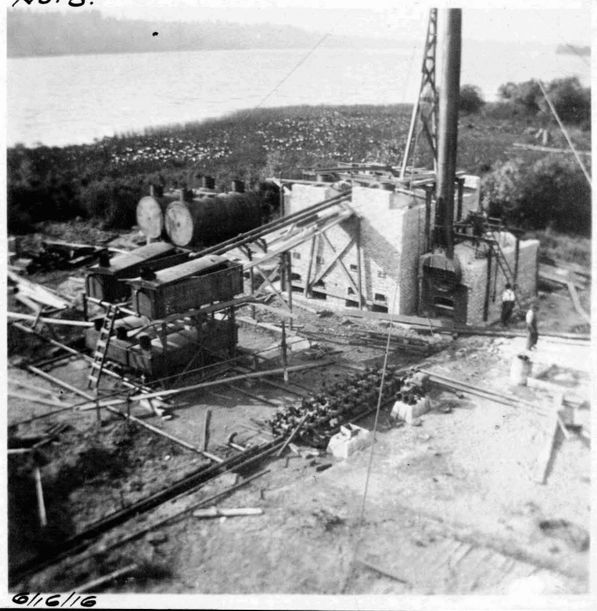

6/16/16

No. 9.

6/16/16

No. 10.

6/6/16

No. 11.

6/25/16

No. 12

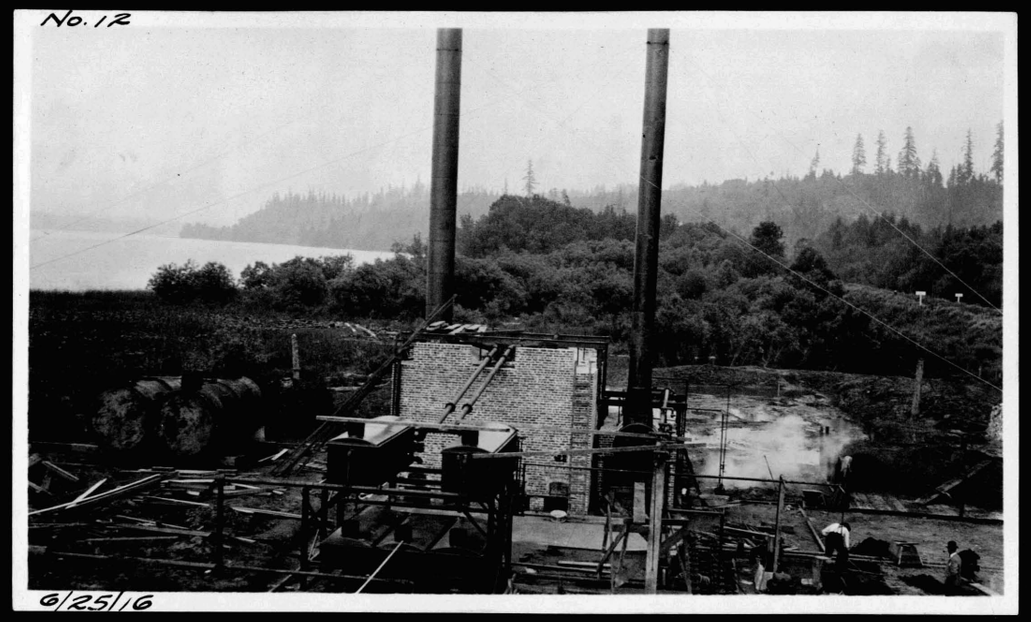

6/25/16

Pg. 5

No. 13.

6/25/16

No. 14.

6/25/16

No. 15.

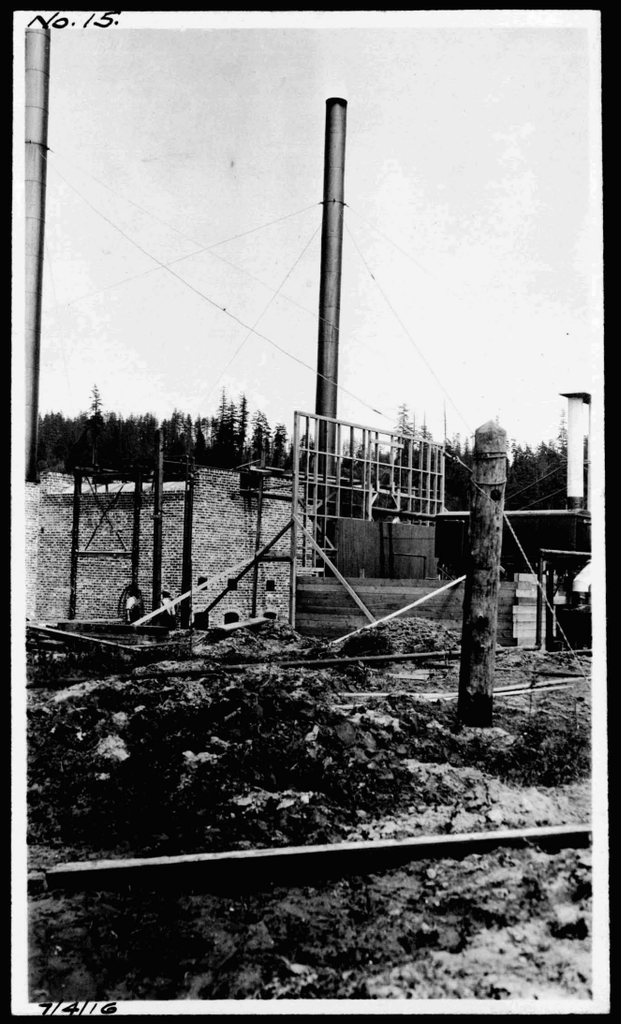

7/4/16

No. 16

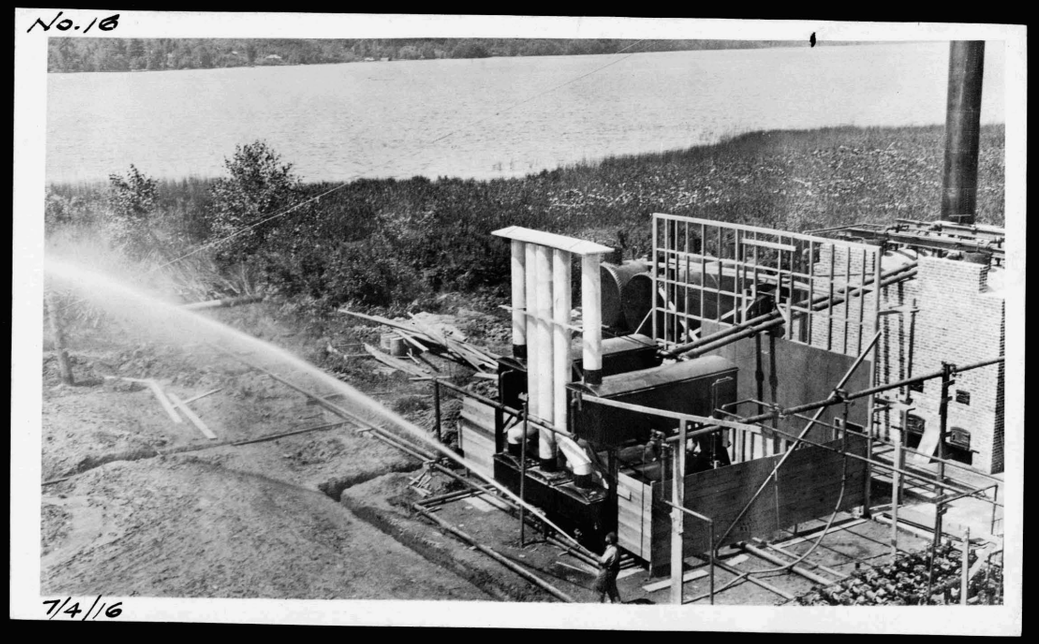

7/4/16

Pg. 6

No. 17.

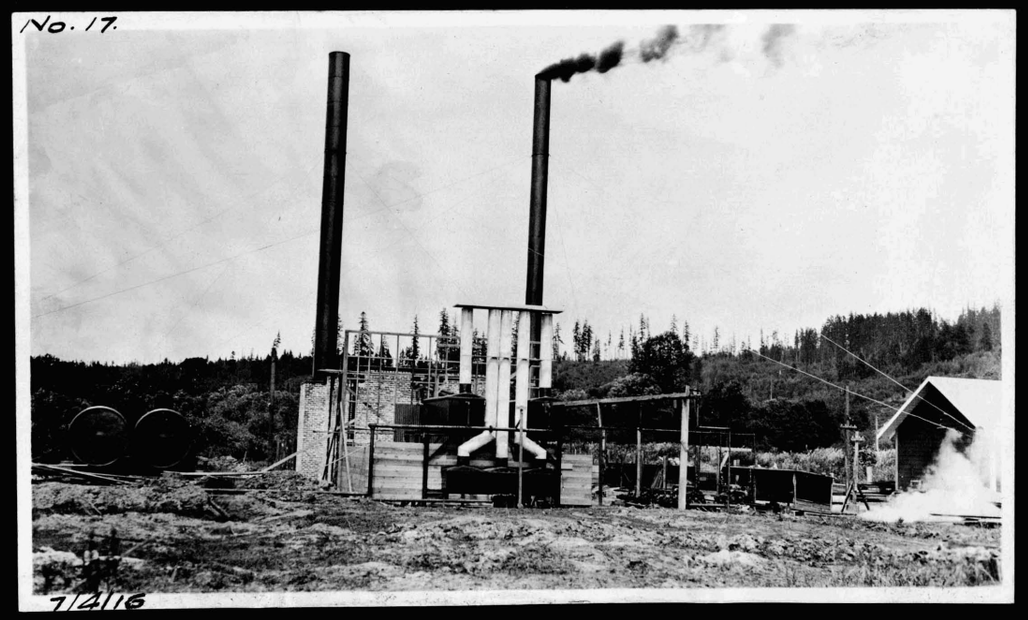

7/4/16

No. 18.

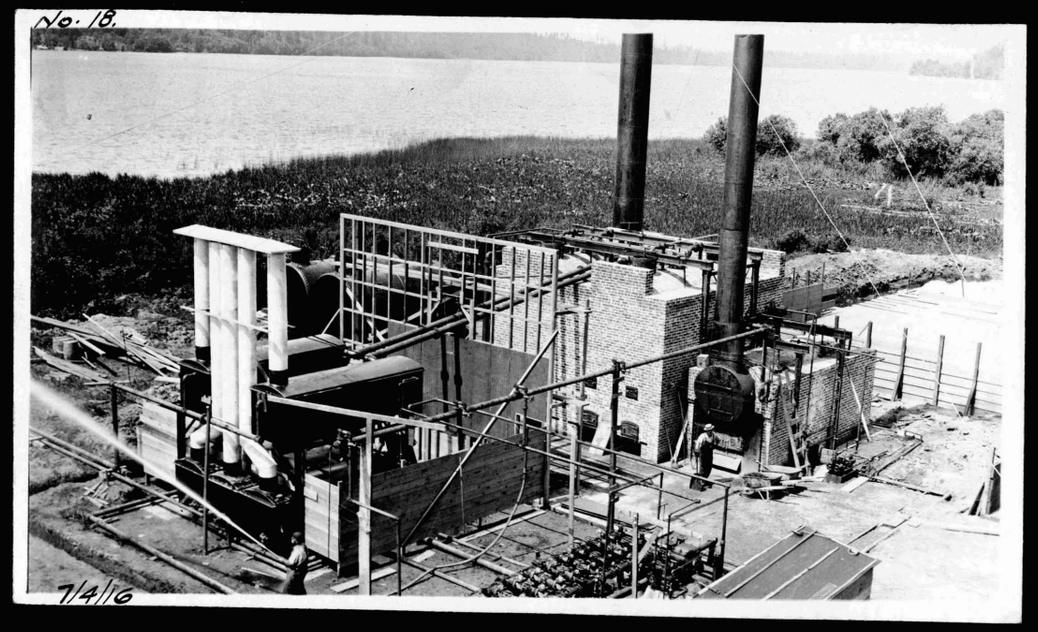

7/4/16

No. 19.

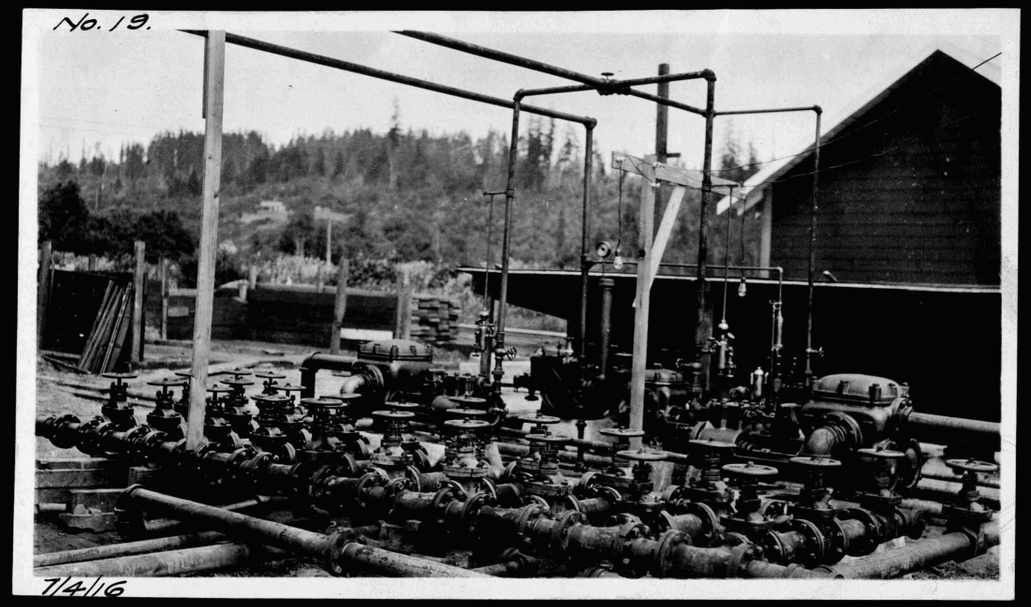

7/4/16

Pg. 7

No. 20.

7/4/16

No. 21.

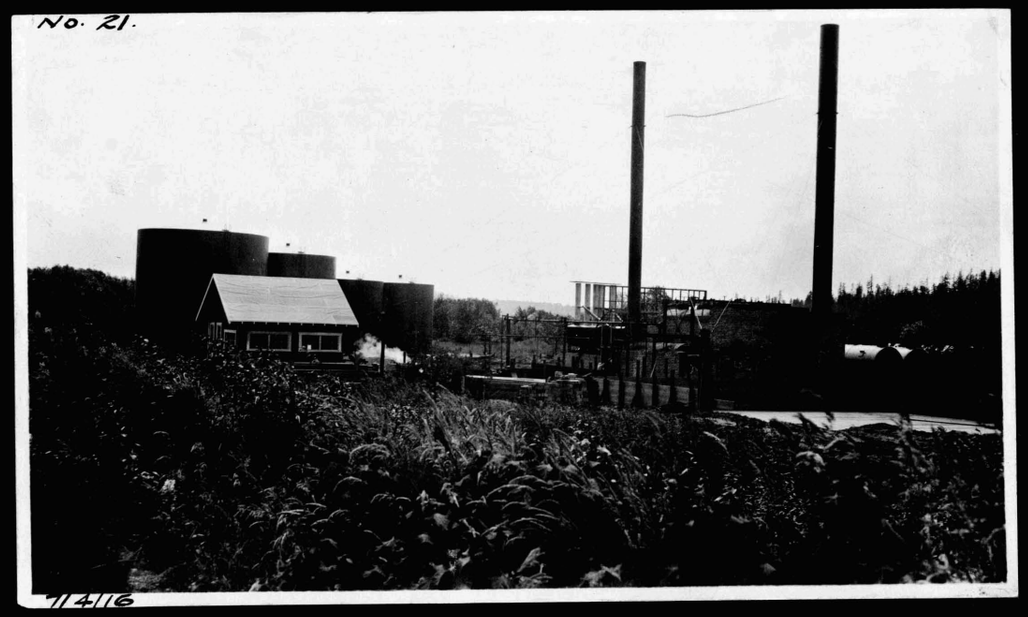

7/4/16

pg. 8

No. 22.

7/4/16

No. 23.

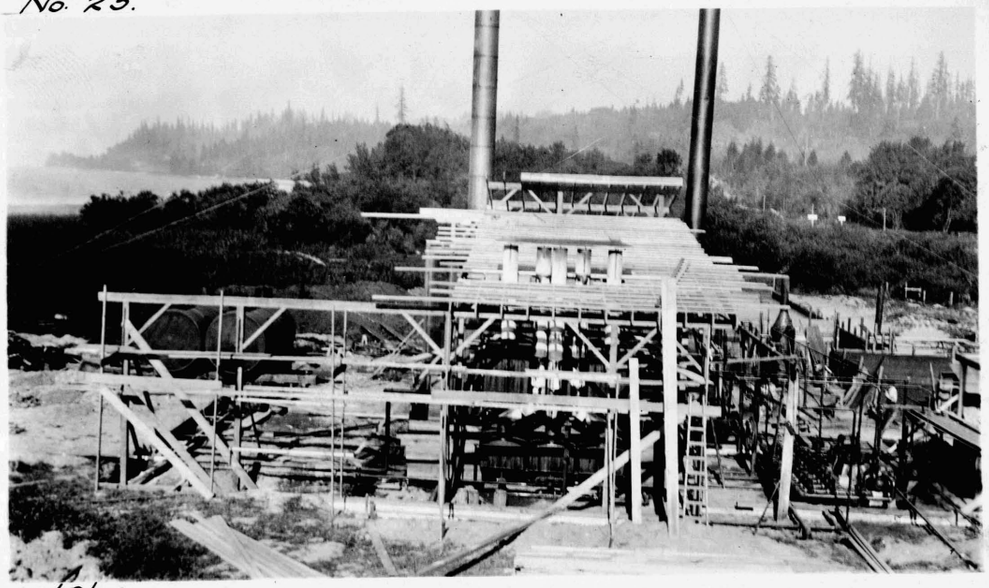

10/8/16

pg. 9

No. 24.

10/8/16

No. 25

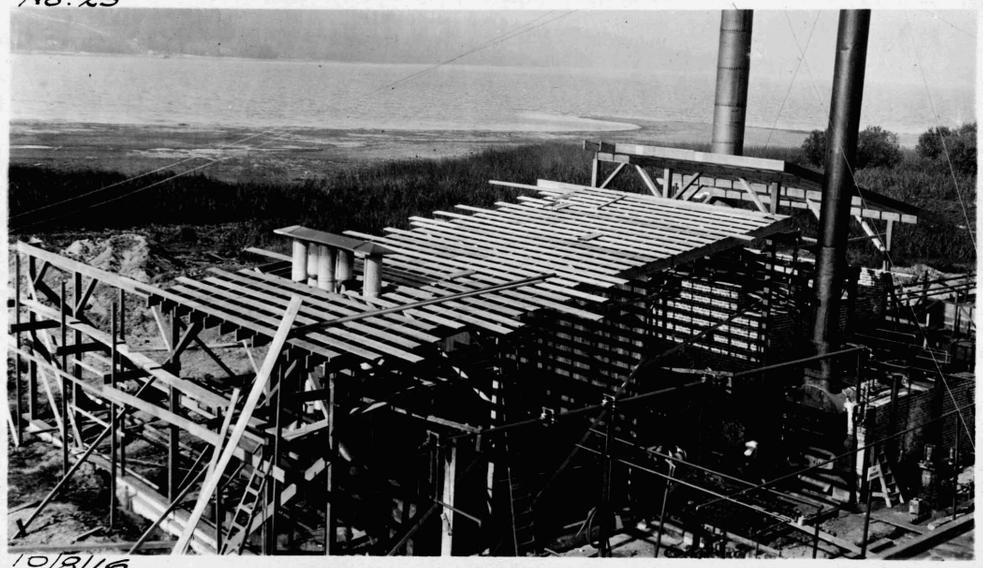

10/8/16

No. 26.

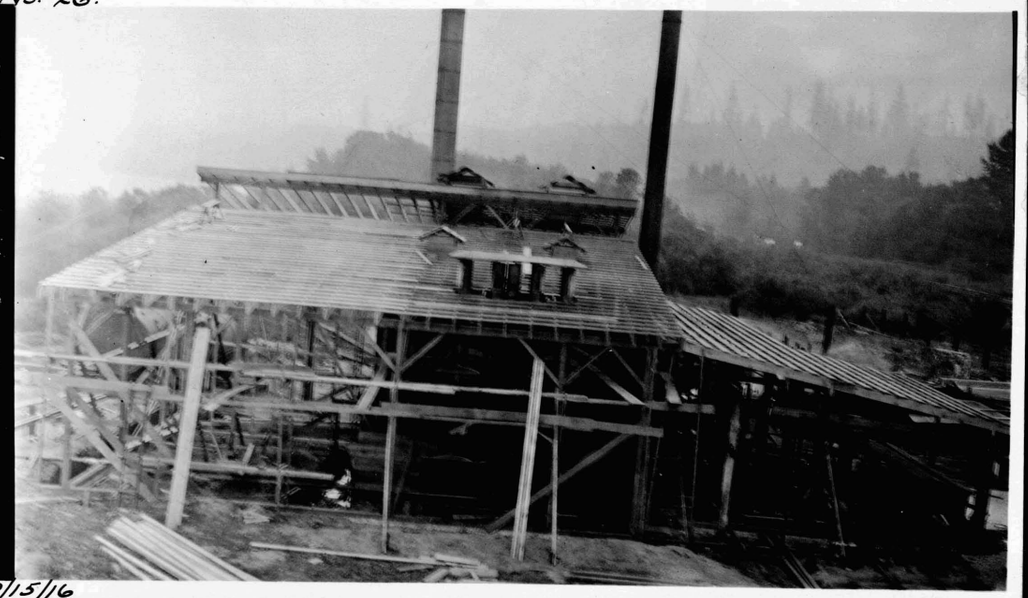

10/15/16

No. 27.

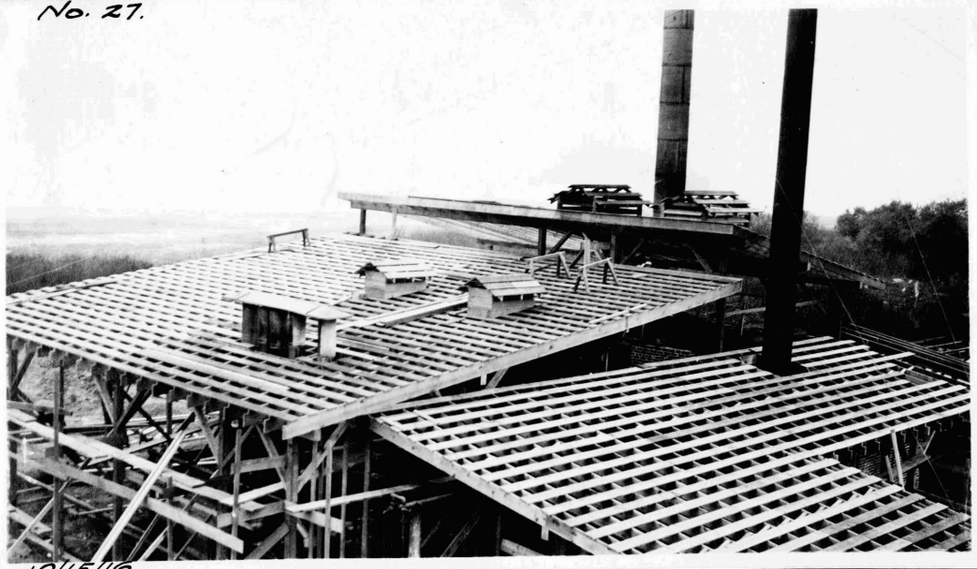

10/15/16

No. 27½

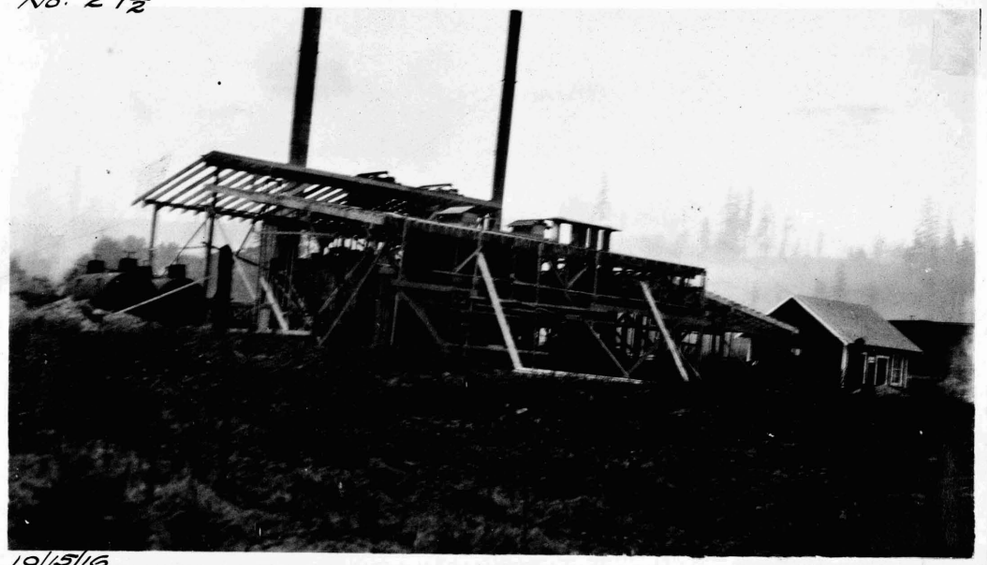

10/15/16

No. 28.

10/23/16

No. 29.

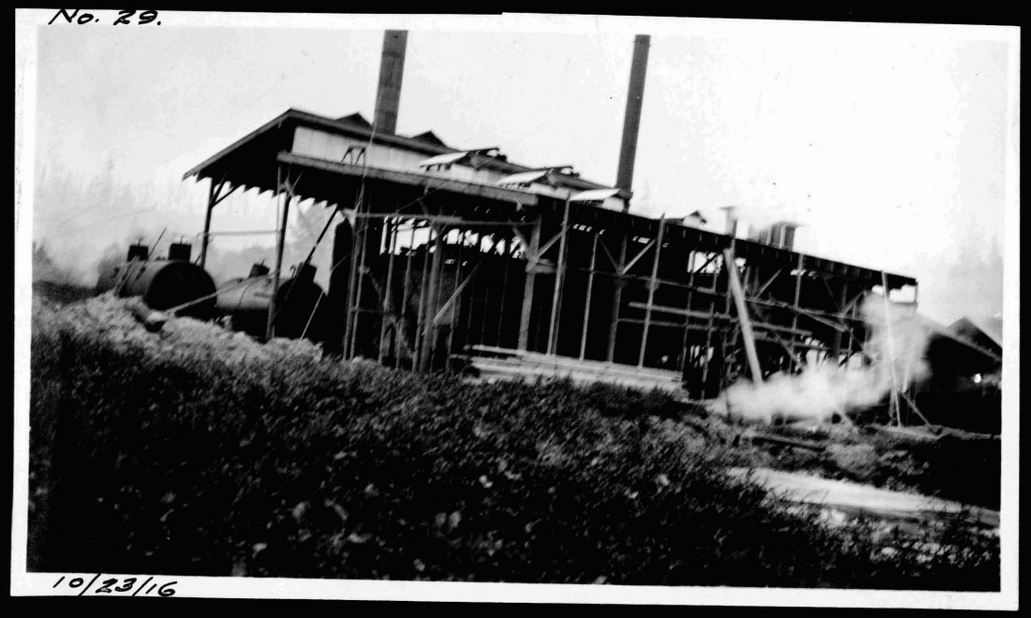

10/23/16

No. 30.

10/23/16