7

DFT 000827 875627

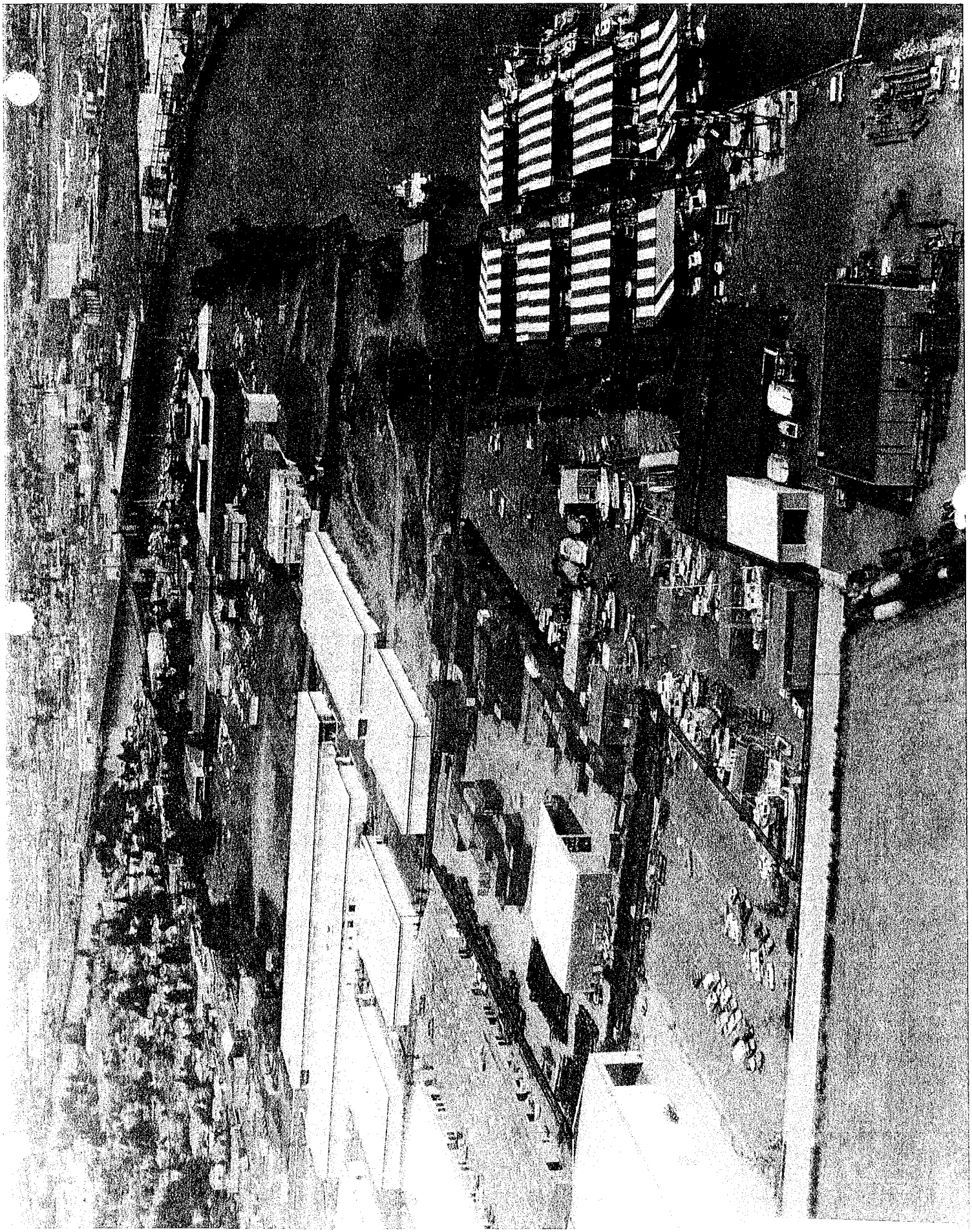

DFT 000828