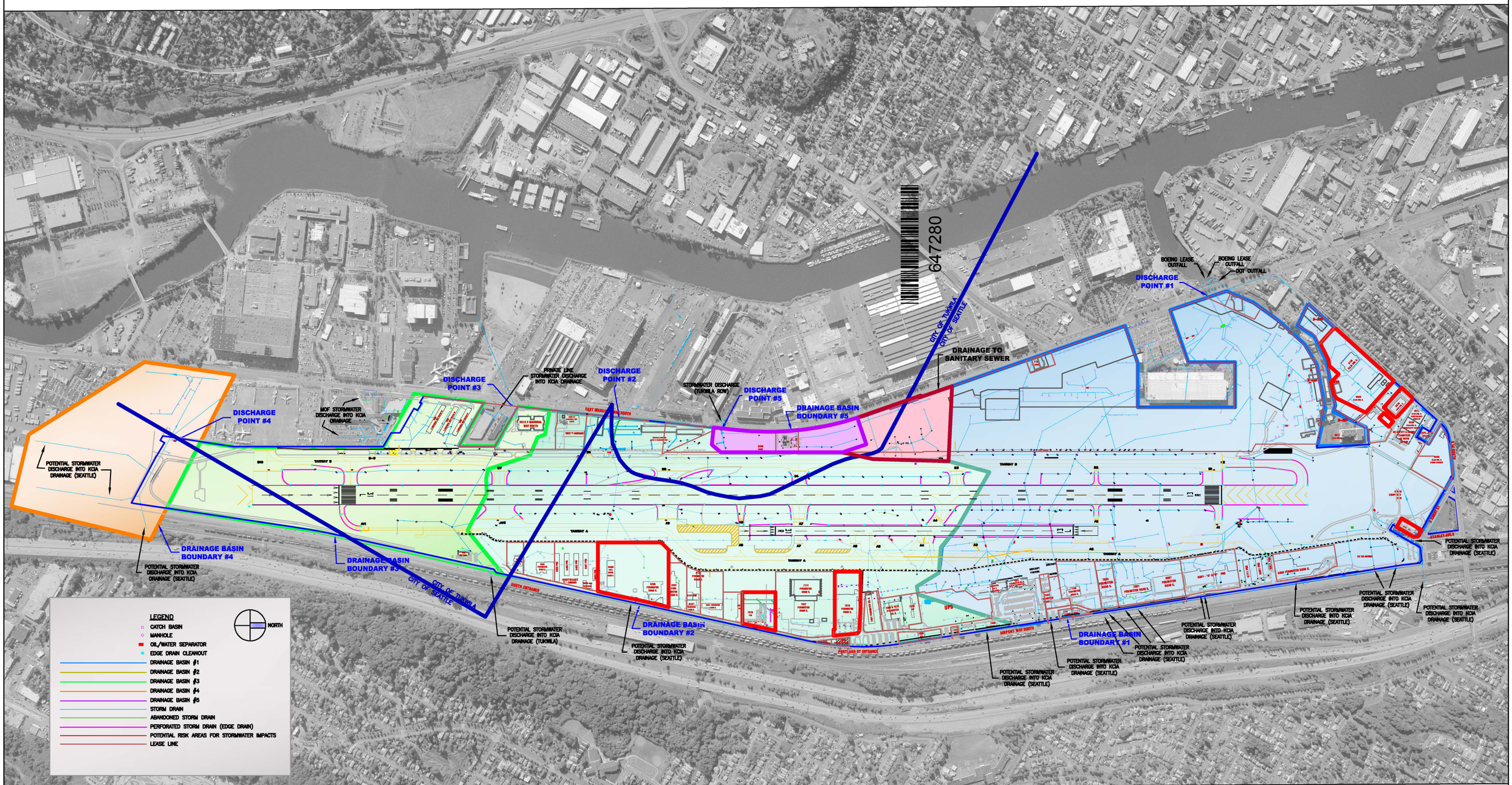

KING COUNTY INTERNATIONAL AIRPORT
SEATTLE, WASHINGTON

AIRPORT STORMWATER DRAINAGE SYSTEM MAP

Drainage Basin #5 Source Control Report

SCALE: 1"=950'	DRAWN BY: VN	DATE: 1/28/09	SHEET NUMBER Figure 1

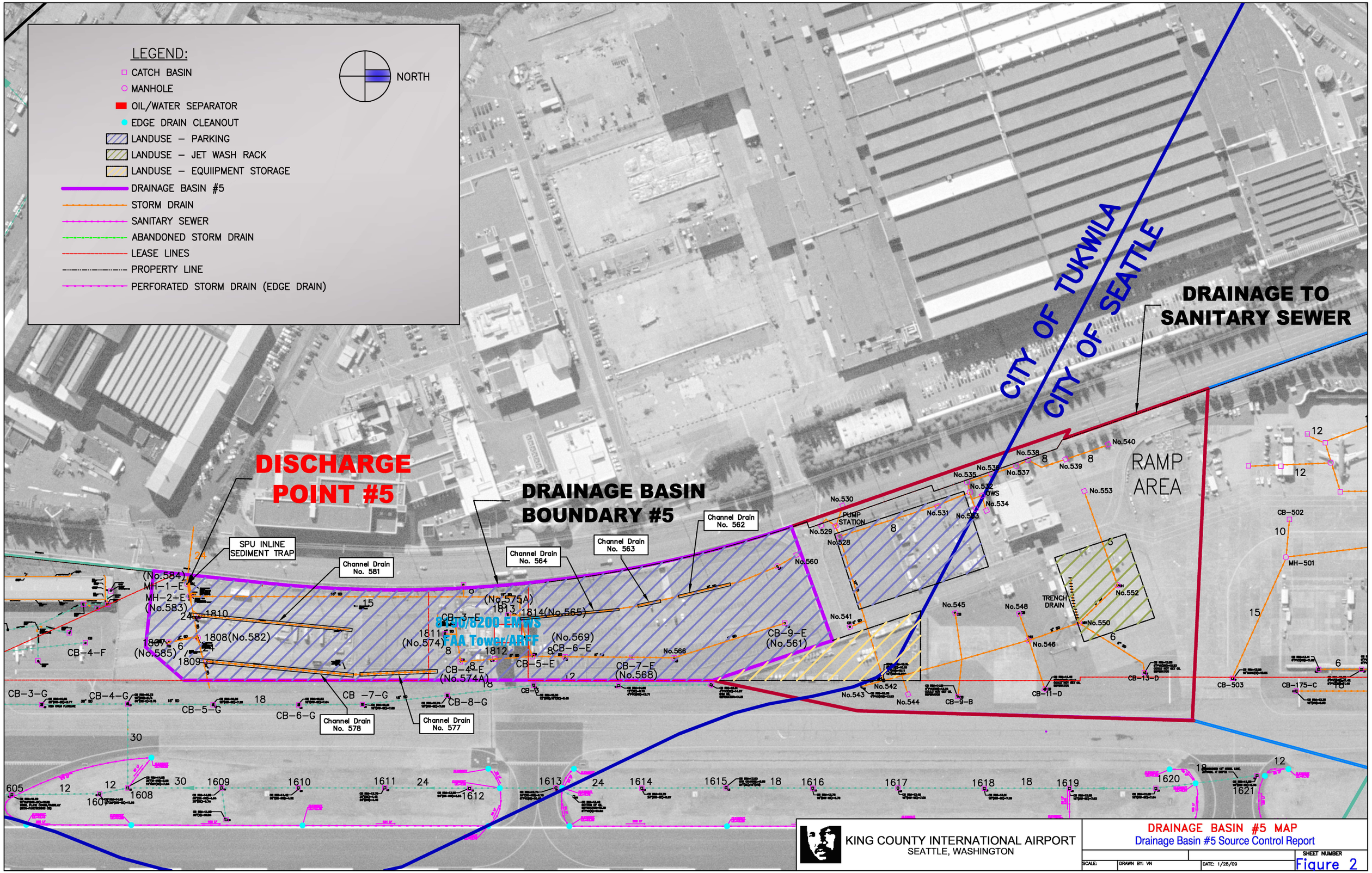

KING COUNTY INTERNATIONAL AIRPORT
SEATTLE, WASHINGTON

DRAINAGE BASIN #5 MAP
Drainage Basin #5 Source Control Report

SCALE:
DRAWN BY: VN
DATE: 1/28/09
SHEET NUMBER
Figure 2

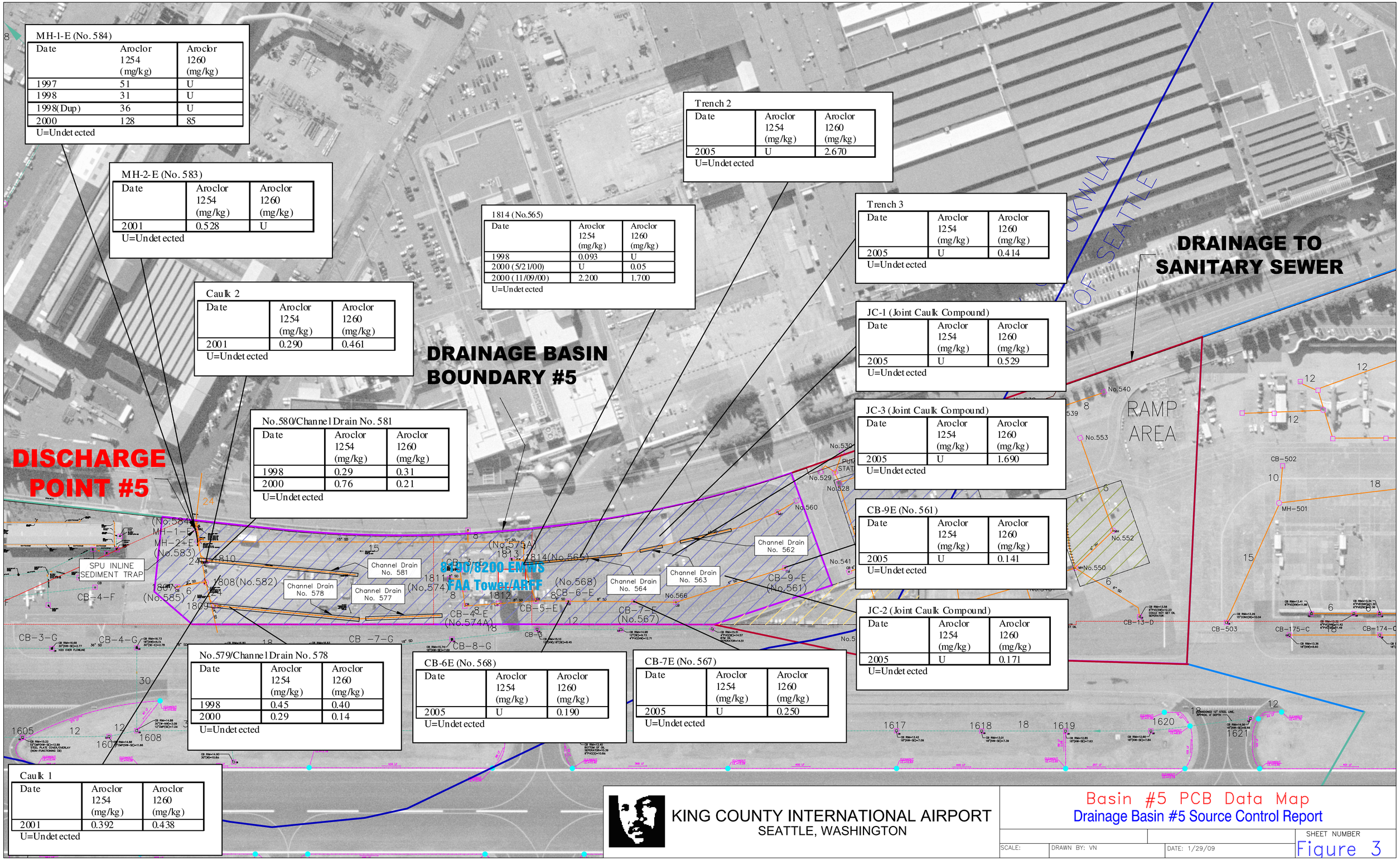

MH-1-E (No. 584)

Date	Aroclor 1254 (mg/kg)	Aroclor 1260 (mg/kg)
1997	51	U
1998	31	U
1998(Dup)	36	U
2000	128	85

U=Undetected

MH-2-E (No. 583)

Date	Aroclor 1254 (mg/kg)	Aroclor 1260 (mg/kg)
2001	0.528	U

U=Undetected

Caulk 2

Date	Aroclor 1254 (mg/kg)	Aroclor 1260 (mg/kg)
2001	0.290	0.461

U=Undetected

No.580/Channel Drain No. 581

Date	Aroclor 1254 (mg/kg)	Aroclor 1260 (mg/kg)
1998	0.29	0.31
2000	0.76	0.21

U=Undetected

1814 (No.565)

Date	Aroclor 1254 (mg/kg)	Aroclor 1260 (mg/kg)
1998	0.093	U
2000 (5/21/00)	U	0.05
2000 (11/09/00)	2.200	1.700

U=Undetected

Trench 2

Date	Aroclor 1254 (mg/kg)	Aroclor 1260 (mg/kg)
2005	U	2.670

U=Undetected

Trench 3

Date	Aroclor 1254 (mg/kg)	Aroclor 1260 (mg/kg)
2005	U	0.414

U=Undetected

JC-1 (Joint Caulk Compound)

Date	Aroclor 1254 (mg/kg)	Aroclor 1260 (mg/kg)
2005	U	0.529

U=Undetected

JC-3 (Joint Caulk Compound)

Date	Aroclor 1254 (mg/kg)	Aroclor 1260 (mg/kg)
2005	U	1.690

U=Undetected

CB-9E (No. 561)

Date	Aroclor 1254 (mg/kg)	Aroclor 1260 (mg/kg)
2005	U	0.141

U=Undetected

JC-2 (Joint Caulk Compound)

Date	Aroclor 1254 (mg/kg)	Aroclor 1260 (mg/kg)
2005	U	0.171

U=Undetected

No.579/Channel Drain No. 578

Date	Aroclor 1254 (mg/kg)	Aroclor 1260 (mg/kg)
1998	0.45	0.40
2000	0.29	0.14

U=Undetected

CB-6E (No. 568)

Date	Aroclor 1254 (mg/kg)	Aroclor 1260 (mg/kg)
2005	U	0.190

U=Undetected

CB-7E (No. 567)

Date	Aroclor 1254 (mg/kg)	Aroclor 1260 (mg/kg)
2005	U	0.250

U=Undetected

Caulk 1

Date	Aroclor 1254 (mg/kg)	Aroclor 1260 (mg/kg)
2001	0.392	0.438

U=Undetected

KING COUNTY INTERNATIONAL AIRPORT
SEATTLE, WASHINGTON

Basin #5 PCB Data Map
Drainage Basin #5 Source Control Report

SCALE:
DRAWN BY: VN
DATE: 1/29/09
SHEET NUMBER
Figure 3