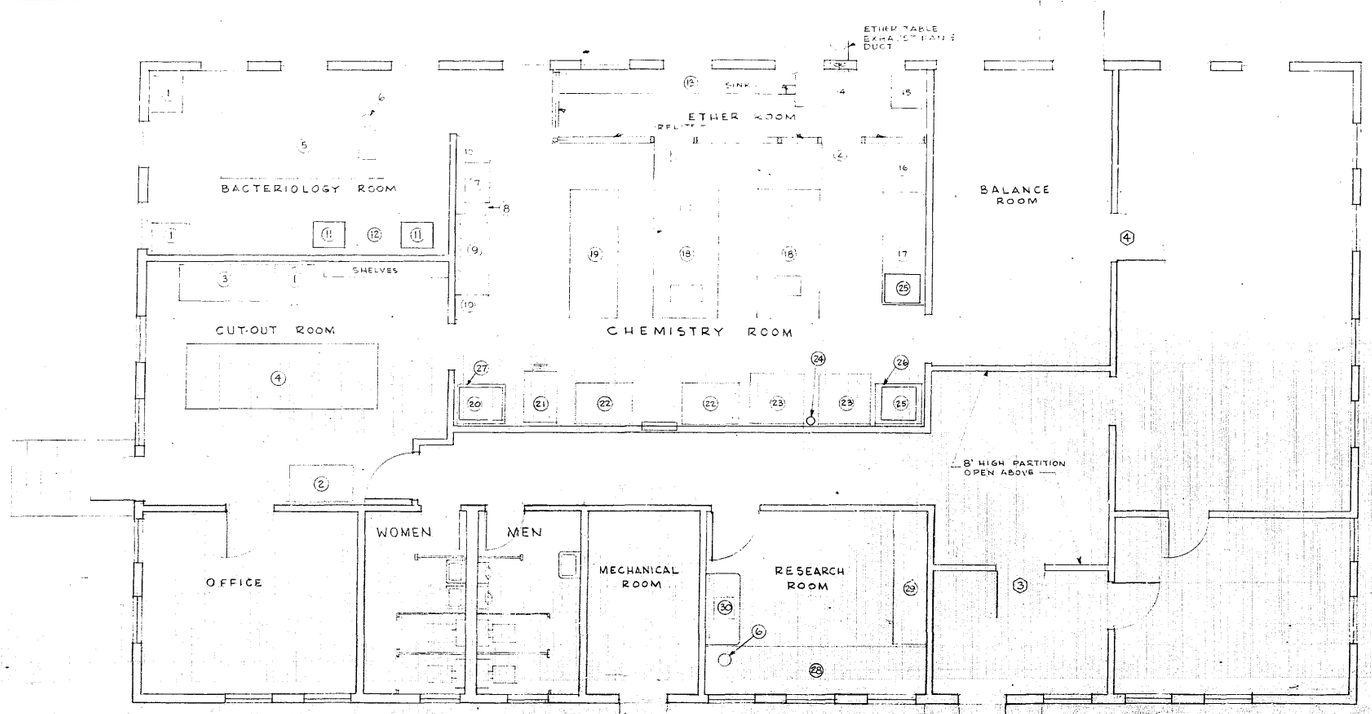

EXISTING FLOOR PLAN

SCALE: ¼" = 1'-0"

DRAWING INDEX

DIST. FILE NO.	SHEET	TITLE
52S/32-11-02	1	FLOOR PLANS & SCHEDULES
"	2	DETAILS
"	3	PLUMBING & HEATING
"	4	HEATING & VENTILATION
"	5	ELECTRICAL

SCHEDULE OF EXISTING EQUIPMENT

KEY SYMBOLS FOR CONTRACTUAL REQUIREMENTS
X - TO BE REMOVED
■ - TO REMAIN IN PLACE
● - TO BE RELOCATED AS SHOWN

ITEM NO.	ITEM	QUANTITY	SYMBOL	DESCRIPTION
1	REFRIGERATOR	3	●	ELECTRIC, DOME TYPE
2	REFRIGERATOR	1	●	ELECTRIC, CONVENTIONAL
3	DEEP FREEZE	1	●	ELECTRIC, ZERO [illegible]
4	CUT-OUT TABLE		X	[illegible]
5	BAG TABLE		X	4' x 2' w/ SINK [illegible]
6	PIPETTE WASHER	2	●	1½" DIA x 2' [illegible]
7	DISHWASHER	1	●	ELECTRIC
8	DRAINBOARD	1	X	METAL, OPEN UNDER
9	SINK W/ DRAINBOARD	1	●	STAINLESS, 2'x5'
10	CORNER SHELF	2	X	WALL TO FRONT EDGE OPEN [illegible]
11	INCUBATOR	2	●	ELECTRIC
12	LAB. TABLE	1	X	WOOD, STORAGE UNDER
13	ETHER TABLE	1	X	WOOD, WITH SMALL METAL SINK
14	FLOATING TABLE	1	X	METAL
15	EXHAUST HOOD	1	X	METAL
16	CENTRIFUGE & STAND	1	●	ELECTRIC, W/ WOOD STAND
17	WORK COUNTER	1	X	WOOD, STORAGE UNDER
18	CENTER TABLE W/ SINK	2	X	WOOD, 4'x8' W/ STORAGE UNDER
19	CENTER TABLE	1	X	WOOD, 3'x8' W/ STORAGE UNDER
20	OVEN, AIR STERILIZER	1	●	ELECTRIC
21	AUTOCLAVE	1	●	STEAM TYPE
22	KJELDAHL	2	■	ELECTRIC, FLOOR MOUNTED
23	FUME HOOD	2	■	ELECTRIC, FLOOR MOUNTED
24	STILL	1	●	ELECTRIC, WALL MOUNTED
25	OVEN	2	●	ELECTRIC
(a) 26	COUNTER WITH DRAWER	1	X	WOOD
27	COUNTER WITH DRAWERS	1	X	WOOD
28	LAB. TABLE	1	X	WOOD, STORAGE UNDER
29	LAB. TABLE	1	X	WOOD, OPEN UNDER
30	SINK WITH DRAINBOARDS	1	●	CAST IRON, ENAMELED

SCHEDULE OF NEW EQUIPMENT

FURNISHED BY GOVERNMENT & INSTALLED BY CONTRACTOR

ITEM NO.	ITEM	NO. REQ'D.	SIZE (APPROX.)	DESCRIPTION
31	DRAWER & CUPBOARD UNIT	14	47"x31"	
32	CUPBOARD UNIT	2	24"x31"	
33	CUPBOARD UNIT	1	35"x31"	
34	SINK UNIT	2	47"x31"	
35	SINK UNIT	1	24"x31"	
36	CORNER UNIT	3	40"x40"	
37	DRAWER UNIT	5	24"x31"	
38	DRAWER & CUPBOARD UNIT	4	35"x31"	
39	BALANCE TABLE	3	24"x36"	
40	LAB. DESK & FILE UNIT	1	30"x48"	
41	FLEXIBLE TABLE UNIT	2	24"x31"	30" HIGH W/ SINGLE DRAWER
42	GLASSWARE CABINET	2	48"x12"	5 ADJUSTABLE SHELVES & SLIDING DOORS
43	FLOATING TOP TABLE	2	72"x30"	S.S. TOP & METAL BASE
44	FLOATING TOP TABLE	2	60"x18"	S.S. TOP & METAL BASE
45	FLOATING TOP TABLE	1	90"x30"	S.S. TOP & METAL BASE
46	LAB. CENTER TABLE	3	4'-6"x12'	W/ SINK & STORAGE UNDER
47	LAB. CENTER TABLE	1	4'-6"x8'-1"	W/ SINK & STORAGE UNDER
(a) 48				

FURNISHED & INSTALLED BY THE CONTRACTOR

50	SINK FRONT END PANEL	1	24" WIDE	GENEVA #36C OR EQUAL, END PANEL
51	BASE CUPBOARD UNIT	1	26"x24½"	GENEVA #36C OR EQUAL
52	CORNER SHELF	1	48"x31"	SEE DETAIL ON SHEET #2

LEGEND

(56) ITEM NO. OF EQUIPMENT

(D) EXISTING DOOR TO BE RELOCATED AS SHOWN

NOTES

1. NEW PARTITIONS TO BE 2x4 STUDS 16" O.C. EXTENDING FROM FLOOR TO CEILING (TYP.)
2. NEW PARTITIONS SHALL RECEIVE 1 COAT OF PRIMER-SEALER & 2 COATS OF TYPE [illegible] TO MATCH ADJACENT WALLS
3. CONC. SLAB IN ETHER ROOM TO RECEIVE CONCRETE HARDENER
4. GLASS LIGHT IN DOOR (2) TO BE REPLACED WITH ¼" POLISHED WIRE GLASS

SYMBOL	DESCRIPTION	DATE	APPROVAL
(a) 10	RELOCATED & DELETED EQUIPMENT	11 MAY 59	[illegible]

REVISIONS

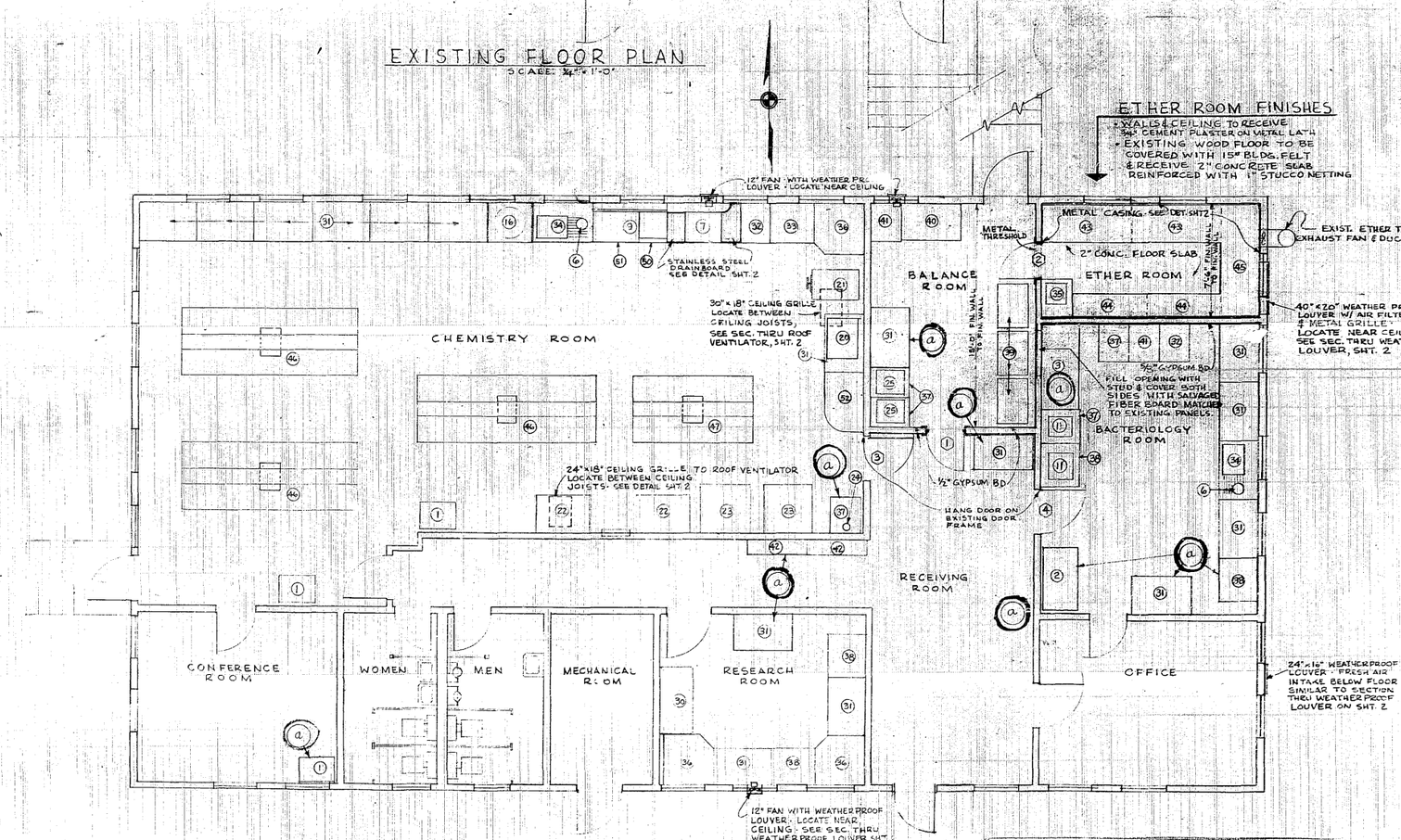

FLOOR PLAN SHOWING ALTERATIONS THIS CONTR.

SCALE: ¼" = 1'-0"

GRAPHIC SCALES

613689

24X -- DO NOT SCALE

CORPS OF ENGINEERS, U. S. ARMY
OFFICE OF THE DISTRICT ENGINEER, SEATTLE, WASHINGTON

DRAWN BY: DJC
TRACED BY:
CHECKED BY:
PREPARED: For CHIEF, ARCH. DESIGN SECTION
REVIEWED: CHIEF, SAFETY BRANCH
SUBMITTED: CHIEF, DESIGN BRANCH
RECOMMENDED: CHIEF, ENGINEERING DIVISION

SEATTLE GENERAL DEPOT — SEATTLE, WASHINGTON
4735 E MARGINAL WAY

ALTERATIONS TO LABORATORY

FLOOR PLANS & SCHEDULES

APPROVED: COL. CORPS OF ENGINEERS — DATE: 14 March 1955

SCALE: AS SHOWN — SPEC. NO.

DRAWING NUMBER 32-11-02

SHEET 1 OF 5