LDW
0541-109
JFOS
07/15/2010

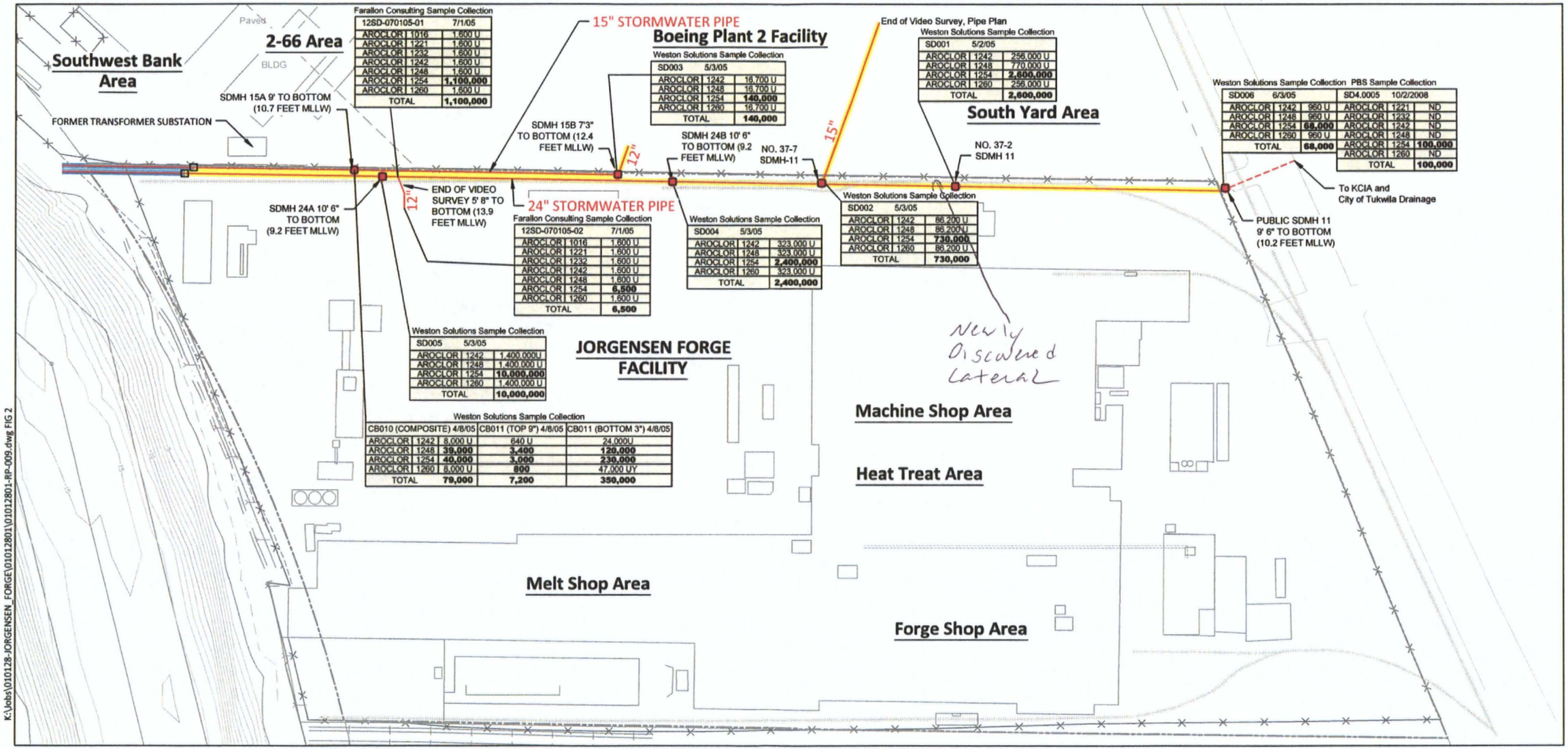

Farallon Consulting Sample Collection

12SD-070105-01		7/1/05
AROCLOR	1016	1,600 U
AROCLOR	1221	1,600 U
AROCLOR	1232	1,600 U
AROCLOR	1242	1,600 U
AROCLOR	1248	1,600 U
AROCLOR	1254	**1,100,000**
AROCLOR	1260	1,600 U
TOTAL		**1,100,000**

Weston Solutions Sample Collection

SD003		5/3/05
AROCLOR	1242	16,700 U
AROCLOR	1248	16,700 U
AROCLOR	1254	**140,000**
AROCLOR	1260	16,700 U
TOTAL		**140,000**

Weston Solutions Sample Collection

SD001		5/2/05
AROCLOR	1242	256,000 U
AROCLOR	1248	770,000 U
AROCLOR	1254	**2,600,000**
AROCLOR	1260	256,000 U
TOTAL		**2,600,000**

Weston Solutions Sample Collection

SD006		6/3/05
AROCLOR	1242	960 U
AROCLOR	1248	960 U
AROCLOR	1254	**68,000**
AROCLOR	1260	960 U
TOTAL		**68,000**

PBS Sample Collection

SD4.0005		10/2/2008
AROCLOR	1221	ND
AROCLOR	1232	ND
AROCLOR	1242	ND
AROCLOR	1248	ND
AROCLOR	1254	**100,000**
AROCLOR	1260	ND
TOTAL		**100,000**

Farallon Consulting Sample Collection

12SD-070105-02		7/1/05
AROCLOR	1016	1,600 U
AROCLOR	1221	1,600 U
AROCLOR	1232	1,600 U
AROCLOR	1242	1,600 U
AROCLOR	1248	1,600 U
AROCLOR	1254	**6,500**
AROCLOR	1260	1,600 U
TOTAL		**6,500**

Weston Solutions Sample Collection

SD004		5/3/05
AROCLOR	1242	323,000 U
AROCLOR	1248	323,000 U
AROCLOR	1254	**2,400,000**
AROCLOR	1260	323,000 U
TOTAL		**2,400,000**

Weston Solutions Sample Collection

SD002		5/3/05
AROCLOR	1242	86,200 U
AROCLOR	1248	86,200 U
AROCLOR	1254	**730,000**
AROCLOR	1260	86,200 U
TOTAL		**730,000**

Weston Solutions Sample Collection

SD005		5/3/05
AROCLOR	1242	1,400,000U
AROCLOR	1248	1,400,000 U
AROCLOR	1254	**10,000,000**
AROCLOR	1260	1,400,000 U
TOTAL		**10,000,000**

Weston Solutions Sample Collection

	CB010 (COMPOSITE) 4/8/05	CB011 (TOP 9") 4/8/05	CB011 (BOTTOM 3") 4/8/05
AROCLOR 1242	8,000 U	640 U	24,000U
AROCLOR 1248	**39,000**	**3,400**	**120,000**
AROCLOR 1254	**40,000**	**3,000**	**230,000**
AROCLOR 1260	8,000 U	**800**	47,000 UY
TOTAL	**79,000**	**7,200**	**350,000**

K:\Jobs\010128-JORGENSEN_FORGE\01012801\01012801-RP-009.dwg FIG 2

Jul 15, 2010 4:14pm cdavidson

LEGEND:

- Phase 1
- Phase 2
- SDMH 24B — Manhole Location
- 10' 6" TO BOTTOM — Feet to Bottom of Manhole
- Proposed Pipe Closure Location
- (11.2 FEET MLLW) — Elevation of base of Manhole in Mean Lower Low Water Datum
- Property Boundary
- Railroad Spur
- Fence

BOLD Indicates Concentrations Above The Sediment Management Standards 2 Lowest Apparent Threshold Screening Level

U No Detectable Concentrations Above the Listed Laboratory Reporting Limit

ND Not Detected

SOURCE: Prepared from drawing provided by Farallon Consulting dated April 15, 2008.

HORIZONTAL DATUM: Washington State Plane North, NAD83.

NOTE: All results in micrograms per kilogram (ug/kg).

0 120
Scale in Feet

ANCHOR QEA

USEPA SF
1501792

Figure 2
Property Line Pipes PCB Analytical Results
Property Line Storm Pipes Cleanout Work Plan
8531 East Marginal Way South, Seattle, Washington