PORSF
11.3.22-5
05/31/2005

DRAFT

TRUCK MANUFACTURING PLANT, FREIGHTLINER LLC

Oregon DEQ ECSI #: 2366

6936 N. Fathom St., Portland, OR 97217
DEQ Site Mgr: Alicia Voss
Latitude: 45.5728
Longitude: 122.7152
Township/Range/Section: Sec1tion 1N, 1E, 17

River Mile: RM 8.5 near Swan Island Basin East bank / West bank

LWG Member ☒ Yes ☐ No

Upland Analytical Data Status: ☒ Electronic Data Available ☐ Hardcopies only

1. SUMMARY OF POTENTIAL CONTAMINANT TRANSPORT PATHWAYS TO THE RIVER

The current understanding of the transport mechanism of contaminants from the uplands portions of the site to the river is summarized in this section and Table 1 and supported in following sections.

1.1. Overland Transport

The truck manufacturing plant (TMP) is 1,400 feet east-northeast of Swan Island Basin. Most (99 to 100 percent) of the area around buildings and structures is paved. There are no known overland transport pathways from the site to the basin; the site is not adjacent to the basin.

1.2. Riverbank Erosion

The site is not adjacent to the basin, and therefore riverbank erosion is not relevant.

1.3. Groundwater

Shallow groundwater (less than 25 feet below ground surface [bgs]) is locally impacted with volatile organic compounds (VOCs) above risk-based concentrations (RBCs) around former underground storage tanks (USTs) and a former paint booth (see Supplemental Figure 2). Impacts have been delineated and are confined to the site's boundaries (Maul Foster & Alongi, Inc. [MFA], 2003 and 2004a). No preferential pathways are present. Shallow groundwater is estimated to flow south-southwest under the site, based on reconnaissance data collected in 2002. Impacted groundwater is not migrating from the site to Swan Island Basin, based on groundwater data collected in 2002 (MFA, 2003). The groundwater pathway is not considered complete because the site is approximately 1,400 feet from the basin and detected concentrations of chemicals of potential concern (COPCs) in groundwater in downgradient borings (south and west of the plant) do not exceed relevant and applicable screening criteria and guidelines for surface water (e.g., Oregon Department of Environmental Quality's [DEQ] screening level values [SLVs] for aquatic receptors in freshwater [DEQ, 2001]), except barium.

1.4. Direct Discharge (Overwater Activities and Stormwater/Wastewater Systems)

No known historical or current overwater activities have been conducted or are conducted at the site, which is not adjacent to the water. There are no direct discharges to Swan Island Basin, located 1,400 feet south-southwest of the TMP. Regulated stormwater has discharged to the City of Portland (COP) storm sewer system via two outfalls and ultimately to COP outfall M-1 since before plant operations began in 1969.

USEPA SF
1469176

1.5. Relationship of Upland Sources to River Sediments

See Final CSM Update.

1.6. Sediment Transport

A sediment transport description is not provided because the site is not adjacent to the Willamette River.

2. CSM SITE SUMMARY REVISIONS

Date of Last Revision: May 31, 2005

3. PROJECT STATUS

[Primary Source: ECSI file and DEQ Staff Report]

Activity		Date(s)/Comments
PA/XPA	☒	Began—Carco Co. removed 11 USTs in May 1986.
RI	☒	Exponent, 2001.
FS	☒	February 2003–Present.
Interim Action/Source Control	☐	
ROD	☐	
RD/RA	☐	
NFA	☐	

DEQ Portland Harbor Site Ranking (Tier 1, 2, 3, or Not ranked): Not ranked (per DEQ project manager, Alicia Voss).

4. SITE OWNER HISTORY

Freightliner purchased the property in 1968 from the Port of Portland (POP) and, after constructing a plant, began manufacturing trucks at the site in 1969. Freightliner has owned and operated the plant since 1969.

Owner/Occupant	Type of Operation	Years
Freightliner LLC	Truck manufacturing plant	1969–Present
Port of Portland	Undeveloped lowlands, which the POP filled	Pre-1969

5. PROPERTY DESCRIPTION

The following description is from the preliminary assessment (PA) (Exponent, 2001). The TMP is 1,400 feet east-northeast of Swan Island Basin near river mile 8.5 and is not adjacent to the basin (see Figure 1). The approximately 25-acre site includes a truck manufacturing plant, an aboveground storage tank (AST) farm for storage of petroleum products and solvents, an Environmental Center (EC) for storage of drummed hazardous materials, a Noise Test Track (NTT), other buildings associated with truck testing (WABCO), and a parking lot east of the plant (see Supplemental Figure 3). Freightliner built the plant in 1969 on previously undeveloped bottomland that was frequently inundated by flood and stormwater runoff from surrounding areas. The site is generally flat and triangular in shape, and most of the property around the 500,000-ft^2 plant is paved and used for truck parking and for parts and equipment storage. The elevation of the site is approximately 20 feet relative to the National Geodetic Vertical Datum of

1929. The topography of the site and surrounding area has been filled over the years by the POP with material dredged from the Willamette River. Surface water runoff is managed by catch basins and discharges to the COP stormwater system. The site is zoned for industrial use. The site is part of a larger industrial area that includes the POP Swan Island ship repair yard to the west. Land use near the site consists primarily of businesses related to transportation, manufacturing, and distribution. The site is located at the base of a 130-foot vegetated bluff locally referred to as Mocks Crest. The nearest residential property is 500 feet east of the site and on top of the bluff.

6. CURRENT SITE USE

Freightliner manufactures Class 8 truck tractors for distribution and use nationwide. Activities include truck assembly, painting, welding, and finish detailing. A number of waste materials are produced and some wastewater treatment operations are performed on site in a wastewater treatment unit.

Generally, hazardous material usage includes diesel fuel, natural and synthetic oils, engine and machining coolants, adhesives and glues, solvent-based thinners, primers and paints, inorganic acids and bases, welding gases, and refrigerants. An AST farm with secondary containment to the immediate north of the main building was constructed in the mid-1980s to replace 11 USTs, including six diesel fuel and oil tanks (48,825 gallons) and two solvent/thinner tanks (12,000 gallons). This AST farm was removed from service in December 2003 and demolished in early 2004. A new AST farm (with secondary containment) was constructed immediately east during the later part of 2003. Other ASTs include two antifreeze tanks (totaling 8,650 gallons), one sulfuric acid tank (4,100 gallons) (removed in December 2002), and tanks related to the WWTP that are in secondary containment. A storage area adjacent to the tank farm area (referred to as the EC) was constructed in the mid-1980s and is used for storage of 55-gallon drummed materials not managed in tanks. The EC is also used for the accumulation of containerized waste before off-site shipment. In addition to its petroleum hydrocarbon (TPH) usage, a number of the coating systems contain (or contained) inorganic pigments such as copper, chromium, lead, nickel, and zinc. The coating systems have not contained lead or chromium since 1995.

Freightliner is a large-quantity hazardous waste generator.

7. SITE USE HISTORY

The subject property was initially owned and filled with dredge materials by the POP. Freightliner bought the property in 1968, built the plant, and began operations in 1969. Freightliner manufactures Class 8 truck tractors. Activities have included truck assembly, painting, welding, and finish detailing.

8. CURRENT AND HISTORIC SOURCES AND COPCS

The understanding of historical and current potential upland sources at the site is summarized in Table 1. No overwater sources are present. The following sections provide a brief overview of the potential sources and COPCs at the site requiring additional discussion.

Available information indicates that historical chemical releases to soil and groundwater have occurred and are localized and limited to the site's boundaries (MFA, 2003 and 2004a). Releases are associated with former USTs and a wheel paint booth (WPB) (see Table 1 and Supplemental Figure 3). COPCs are limited to VOCs and gasoline-range organics (GRO).because these were the only chemicals of interest detected above DEQ Level II SLVs for freshwater aquatic receptors or applicable risk based concentrations (DEQ, 2003). Although barium was above Level II SLVs, barium occurs naturally in soil and groundwater of the region.

8.1. Uplands

Before Freightliner's ownership, the property was filled with dredge materials from the Willamette River. The fill layer is readily distinguishable as dark brown, poorly graded, medium sand. The fill layer varies in depth from 15 to 20 feet, and is encountered across the site between the ground surface and 15 to 20 feet bgs. Soil analysis reveals low levels of arsenic contamination, presumably associated with dredge materials because products and wastes containing arsenic have never been present at the site. The levels of arsenic are generally above the U.S. Environmental Protection Agency (USEPA) Region 9 preliminary remediation goals (PRGs) based on direct contact with soil at industrial sites (USEPA, 2004), but below background levels for soil in the greater Portland and Southwest Washington area (Washington State Department of Ecology [Ecology], 1994).

In 2001, Freightliner conducted a *Focused Preliminary Assessment* to identify all potential upland contaminant sources and past waste management practices and to evaluate whether sampling was required of potential source areas (Exponent, 2001). On December 2, 2002, Freightliner entered into a Voluntary Cleanup Agreement with the DEQ to conduct a remedial investigation (RI) of the site, including the potential source areas identified in the *Focused Preliminary Assessment*. Freightliner submitted a *Remedial Investigation Data Report* in October 2003 (MFA, 2003) and a *Remedial Investigation Data Report: 2003 Holiday Shutdown* (MFA, 2004c) documenting the results of that investigation. Generally, that investigation revealed that soil in isolated parts of the site is locally impacted with TPH and a few VOCs and semivolatile organic compounds (SVOCs), but this contamination does not extend beyond the boundaries of Freightliner property and, in all but two areas (former UST and WPB areas), does not exceed applicable preliminary screening levels (PSLs) (i.e., USEPA Region 9 PRGs based on direct contact with soil at industrial sites [USEPA, 2004] and DEQ's RBCs for petroleum-contaminated sites [DEQ, 2003]). Four areas of contaminated soil (near the NTT, former USTs, and WPB) were excavated and disposed of off site in a removal action conducted in December 2002 (MFA, 2003). Two other isolated soil removals near the former battery charging area and former AST farm were conducted in late 2003 and early 2004 (MFA, 2004c).

Only two areas exist where soil or groundwater concentrations exceed applicable PSLs, neither of which has any off-site impact: (1) the former WPB area and (2) the former UST area. Groundwater sampling shows that shallow groundwater (less than 25 feet bgs) is locally impacted with VOCs around the former USTs and former WPB. Impacts are localized around the former USTs and WPB and are confined to the site's boundaries (MFA, 2003 and 2004a). Supplemental Figure 2 shows the extent of groundwater impacts above the DEQ RBCs. Shallow groundwater is estimated to flow south-southwest under the site. Impacted groundwater is not migrating from the site to the basin, based on groundwater data collected in 2003 (MFA, 2003). In particular, none of the concentrations in the downgradient reconnaissance samples located west and south of the source areas exceeded DEQ Level II SLVs for freshwater aquatic receptors, except barium.

8.2. Overwater Activities

☐ Yes ☒ No

There are no known historical or current overwater activities at the site. The site is 1,400 feet from the nearest water body, the Swan Island Basin.

8.3. Spills

The PA (Exponent, 2001) discusses the incidence of spills during Freightliner's operating history. The manufacturing operations have always occurred inside the plant over concrete floors. Any spills that could have occurred within the building would have been contained in that immediate area within the building. Because of the small volumes released, none of these spills likely caused a measurable impact to in-water media.

9. PHYSICAL SITE SETTING

9.1. Geology

The following summary is from the PA (Exponent, 2001) and a *Hydrogeologic Conceptual Model and Pathways of Exposure* Memorandum (MFA, 2004b). The topography of the site and surrounding area has been modified over the years by filling. The fill material for the Mocks Bottom area generally consisted of material dredged from the Willamette River. Based on geologic information from 71 borings and several large excavations at the site, subsurface materials consist of a brown sand and silty sand to a minimum depth of approximately 15 to 20 feet. Small lenses of fine or gravelly material (approximately 0.2 feet thick) occur sporadically. This material is interpreted to be fill consisting of dredged material from the Willamette River. Most of the borings were drilled until a fine-grained, gray silt to clayey silt was encountered. This material is interpreted to be alluvium and was present in all borings. Native material was encountered at shallower depths to the north and east, closer to the bluff (see Supplemental Figures 4 through 7 [from MFA, 2004b]). The contact with the native alluvium is variable and the unit appears to be laterally continuous under the site.

9.2. Hydrogeology

The following summary is from the *Hydrogeologic Conceptual Model and Pathways of Exposure* Memorandum (MFA, 2004b).

The uppermost water-bearing zone (WBZ) at the site appears to occur in the imported fill below 10 feet. During investigations in 2002 and 2003, groundwater generally was encountered in the fill between 14 and 17 feet bgs under the plant and between 10 and 13 feet bgs outside the plant, closer to the bluff. Shallow groundwater is estimated to flow south-southwest under the site, based on water levels measured in reconnaissance borings. No monitoring wells are present on the site. Horizontal and vertical hydraulic gradients and velocity have not been estimated.

Based on a review of deeper well logs in the area, the fill is underlain by fine-grained alluvium or catastrophic flood deposits to approximately 112 feet. This material may serve as a confining unit (MFA, 2004b). Deeper WBZs appear to occur in the coarse-grained facies of the catastrophic flood deposits or the Troutdale Formation below approximately 112 feet. These units consist of sand and gravel, and the water wells in the region are screened in these formations. The catastrophic flood deposits or Troutdale Formation appear to extend at least 300 feet bgs. No monitoring wells are present on the site. Horizontal and vertical hydraulic gradients and velocity have not been estimated for deeper WBZs.

While the fill under the site generally produced water, the fine-grained alluvium was not productive; most holes drilled at the site did not produce water, and two holes produced only approximately 120 milliliters of water after a few hours. The alluvium does not appear to be a good source of groundwater, likely prevents vertical migration of contaminants because of its low permeability, and has no beneficial uses near the site (MFA, 2004b).

10. NATURE AND EXTENT (*Current Understanding*)

The current understanding of the nature and extent of contamination for this upland site is summarized in this section. When no data exist for a specific medium, a notation is made.

10.1. Soil

10.1.1. Upland Soil Investigations ☒ Yes ☐ No

The following is from the *Remediation Investigation Data Report* (MFA, 2003) and the *2003 Holiday Shutdown Remedial Investigation Data Report* (MFA, 2004c). Supplemental Tables 3 through 7 summarize minimum and maximum detected

concentrations of metals, VOCs, SVOCs, polychlorinated biphenyls (PCBs), and TPH (from MFA, 2003 and 2004c).

As part of the RI, a Geoprobe™ investigation was performed in October 2002 to assess soil and groundwater quality near ten geophysical anomalies, former USTs, the north fence line, and the property boundaries (MFA, 2003). In December 2002 and January 2003, a removal action and supplemental investigation were conducted to further investigate the potential for buried objects and investigate whether there had been a release to soil or groundwater beneath the objects and, if so, to excavate and remove contaminated material (MFA, 2003). Approximately 2,100 tons of soil was excavated from areas near and under the NTT, the former UST excavation area, and a former WPB, and disposed of off site during late December 2002 and early January 2003. The supplemental investigation conducted as part of the removal action proved that no buried metallic debris (other than a large-diameter pipe found near anomaly D that was presumably used to place dredged material from the river) was present in or near these geophysical anomalies.

Chemicals detected included metals, VOCs, SVOCs, TPH, and PCBs. Supplemental Figure 2 shows sample locations. For evaluation purposes, detected concentrations in soil were compared to the following PSLs:

- USEPA Region 9 PRGs (based on direct contact with soil at industrial sites) (USEPA, 2004)
- RBCs (based on occupational exposure to chemicals volatilizing from soil to indoor or outdoor air) (DEQ, 2003)
- Background concentrations for metals, if applicable (Ecology, 1994)

TPH values were screened using the DEQ RBCs (DEQ, 2003).

The following discussion focuses on the nature and extent of exceedances of these PSLs.

Because soil remaining around the WPB contained concentrations of 1,3,5-trimethylbenzene (1,3,5-TMB), toluene, ethylbenzene, xylenes, tetrachloroethene (PCE), and trichloroethene (TCE) that exceeded PSLs in January 2003 (see Supplemental Table 4), ten additional Geoprobe™ borings were advanced around the excavation to delineate the extent of soil and possible groundwater impacts in December 2003 (MFA, 2004c). Supplemental Figure 2 shows the location of the WPB and the additional borings. Investigation of soil near the former WPB did not result in the detection of TPH, VOCs, or SVOCs above PSLs, except some VOCs and gasoline-range organics (GRO) in deeper soil (see Supplemental Figure 2 and Supplemental Table 7). The only VOCs detected in soil above the PSLs were PCE and TCE in one boring (see Supplemental Figure 2, GP-15) at 15.0 feet bgs (see Supplemental Table 4). Detected concentrations in soil slightly exceeded only the RBC for vapor intrusion into buildings. The detected concentration of TCE also exceeded the USEPA Region 9 PRG based on direct contact in an industrial setting. GRO exceeded the RBC for vapor intrusion in deeper soil in borings GP-14, GP-15, and GP-21 under the plant (see Supplemental Figure 2 and Supplemental Table 7). The extent of these chemicals in soil is localized and horizontally delineated; these chemicals were not detected in shallow soil in these borings or in groundwater at this location. In addition, these chemicals were not detected in other borings near the WPB. Vapor concentrations likely attenuate below the RBC immediately below the foundation of the building.

Investigation of soil near the former USTs did not result in the detection of TPH, VOCs, or SVOCs above PSLs, except for GRO exceeding the RBC for vapor intrusion in deeper soil in borings GP-13 and GP-20 in the plant (see Supplemental Figure 2 and Supplemental Table 7). However, detected concentrations in shallower soil in the same borings were less

than the RBCs, so it is presumed that vapor concentrations attenuate below the foundation of the building.

Contamination is confined to the site boundaries, as COPCs were not detected above the PSLs (including DEQ SLVs) in groundwater in the inferred downgradient directions along the south and west boundaries of the plant, except barium (see Supplemental Tables 8 through 10).

10.1.2. Riverbank Samples

☐ Yes ☒ No

The site is not adjacent to the basin or river.

10.1.3. Summary

Contaminants in soil have not and do not impact in-water media for the following reasons: The site is 1,400 feet from Swan Island Basin, and therefore overland flow and bank erosion are not considered relevant pathways; and the site is impervious: it is paved or covered with the plant or concrete, thus preventing contaminant transport from soil to stormwater runoff. Contaminants in soil may have impacted groundwater, but groundwater impacts are localized under asphalt and the concrete foundation of the plant (e.g., near former USTs and a WPB) and are confined to the site's boundaries.

10.2. Groundwater

10.2.1. Groundwater Investigations

☒ Yes ☐ No

Reconnaissance groundwater samples from 41 borings have been analyzed for total suspended solids (TSS), metals, VOCs, SVOCs, and TPH (GRO, diesel-range organics, and lube-oil-range organics) (MFA, 2003 and 2004a). Supplemental Tables 8 through 11 summarize minimum and maximum detected concentrations of dissolved metals, VOCs, SVOCs, and TPH. Supplemental Figure 2 shows sample locations. Samples have been collected to 25 feet bgs. No monitoring wells are present at the site.

PSLs were selected based on possible receptors, including occupational, construction, and excavation workers. PSLs include the DEQ's RBCs for volatilization of chemicals in groundwater to outdoor air, vapor intrusion into buildings, and direct contact with groundwater in excavations (DEQ, 2003). As noted below, although not directly applicable to a non-riparian site such as this, the concentrations in the downgradient samples were also screened against DEQ Level II SLVs for freshwater aquatic receptors.

Detected concentrations of metals, VOCs, SVOCs, and TPH in groundwater generally did not exceed the RBCs, except near the former UST and WPB areas (see Supplemental Figure 2) (MFA, 2003). Detected concentrations of VOCs (1,2,4-trimethylbenzene [1,2,4-TMB] and 1,3,5-TMB) in reconnaissance groundwater in these limited areas exceeded the RBCs.

Because detected concentrations of VOCs exceeded the RBCs near the former UST excavation area and soil concentrations were elevated near a former WPB in January 2003, the extent of groundwater impacts was further investigated in December 2003 (MFA, 2004c). Detected concentrations of the above chemicals did not exceed the RBCs in borings GP-8, GP-10, GP-11, GP-12, and GH-3, and in ASTF-1 near the former USTs (see Supplemental Table 9 and Supplemental Figure 2).

The detected concentration of TCE in a boring near the former WPB (GP-2) (see Supplemental Figure 2) exceeded the RBC based on direct contact with groundwater in an excavation and vapor intrusion into buildings (see Supplemental Table 9) (MFA, 2004c). The extent of TCE in groundwater is localized and delineated; TCE was not detected in soil in this boring and was detected above the RBCs in groundwater only in this boring.

GRO in one boring (GP-2 near the WPB; see Supplemental Table 11 and Supplemental Figure 2) also exceeded the RBC for direct contact with groundwater in an excavation. Possible exposure to groundwater in excavations can be prevented through institutional controls. Vapor concentrations likely attenuate below the RBC for vapor intrusion immediately below the foundation of the building.

Contamination is confined to the site boundaries; COPCs were not detected above the DEQ RBCs or SLVs in groundwater in the inferred downgradient directions along the south and west property boundaries, except barium (see Supplemental Tables 8 through 10 and Supplemental Figure 2).

10.2.2. NAPL (Historic & Current) ☒ Yes ☐ No

Nonaqueous-phase liquid (sheen and globules of product) was present on the top of the water table near the former USTs during soil excavation in late 2002 (MFA, 2003). It is presumed to still be present. Approximately 250 gallons of oxygen-releasing compound were added to the excavation during the 2002 removal action to accelerate the breakdown of residual TPH (MFA, 2003).

10.2.3. Dissolved Contaminant Plumes ☒ Yes ☐ No

Plume Characterization Status ☐ Complete ☒ Incomplete

Figure 2 shows the estimated extent of VOCs detected above the PSLs (i.e., DEQ RBCs) in shallow groundwater under the site. Impacts are under asphalt and concrete and limited to areas immediately adjacent to the former USTs and WPB and have been delineated. Contamination is confined to the site boundaries; COPCs were not detected above the DEQ RBCs or SLVs in groundwater in the inferred downgradient directions along the south and west property boundaries, except barium (see Supplemental Tables 8 through 10 and Supplemental Figure 2). However, the DEQ may require additional investigation to confirm the vertical extent of COPCs and the lateral extent of low-permeability, fine-grained alluvium near the former USTs and WPB (DEQ, personal communication, February 15, 2005).

Plume Extent

Figure 2 shows the estimated extent of VOCs and GRO detected above the PSLs (i.e., DEQ RBCs) in shallow groundwater under the site. The depiction is based on the distribution of detected concentrations of chemicals above the PSLs in reconnaissance groundwater samples collected in October 2002 and December 2003/January 2004. Monitoring wells are not present at the site. Only detected concentrations of 1,3,5-TMB, 1,2,4-TMB, TCE, and GRO exceeded the PSLs. Impacted groundwater above the PSLs is localized to a 50 feet by 50 feet area near former USTs and a 20 feet by 20 feet area near a former WPB above 25 feet bgs (see Supplemental Figure 2); both of these areas are under asphalt or the plant. Groundwater impacts are confined to the site's boundaries based on data collected from borings WF-1 through WF-7, EF-1 through EF-3, and NF-1 through NF-8 (see Supplemental Figure 2); COPCs were not detected above the PSLs (including DEQ SLVs) in groundwater in the inferred downgradient directions along the south and west property boundaries, except barium (see Supplemental Tables 8 through 10).

Min/Max Detections (Current situation)

Supplemental Tables 8 through 11 summarize minimum and maximum detected concentrations in shallow groundwater collected in October 2002 and December 2003/January 2004. The maximum detected concentrations of CPOCs were detected in AST-2 and GP-2 (see Supplemental Figure 2), in the former UST and WPB areas.

Current Plume Data (using October 2002 and December 2003/January 2004 data set)

Plume Map
See Figure 2.

Preferential Pathways

The possibility for preferential pathways has been investigated and none have been identified. Groundwater at the site is deeper than utility corridors. .

Downgradient Plume Monitoring Points (min/max detections)

Supplemental Figure 2 shows the location of reconnaissance borings. Borings WF-1 through WF-7 and EF-1 through EF-3 are estimated to be downgradient of the estimated plume. COPCs were not detected above the PSLs in these borings in 2002 (MFA, 2003).

Visual Seep Sample Data ☐ Yes ☒ No

The site is not adjacent to the basin.

Nearshore Porewater Data

None (the site is not adjacent to the basin.)

Groundwater Plume Temporal Trend

Information regarding temporal trends in the groundwater plume is not available because no permanent monitoring wells have been installed.

10.2.4. Summary

Figure 2 shows the extent of impacted groundwater under the site. Concentrations generally did not exceed the RBCs, except for three VOCs (1,2,4-TMB, 1,3,5-TMB, and TCE) and GRO near former USTs and a former WPB. Impacts are believed to be localized above 25 feet bgs and confined to a 50 feet by 50 feet area near former USTs and a 20 feet by 20 feet area near a former WPB. Groundwater is estimated to flow south or southwest under the site. COPCs generally were not detected above the DEQ RBCs or SLVs in borings downgradient (i.e., south and west) of the plant and the estimated groundwater plume. If detected, concentrations were less than the RBCs and SLVs, except barium. Thus, groundwater impacts are localized above 25 feet bgs under the plant and asphalt adjacent to the plant, are confined to the site, and are not discharging to the basin located 1,400 feet west-southwest of the site.

10.3. Surface Water

10.3.1. Surface Water Investigation ☐ Yes ☒ No

There is no surface water present on the site.

10.3.2. General or Individual Stormwater Permit [Current or Past] ☒ Yes ☐ No

Permit Type	File Number	Start Date	Outfalls	Parameters/Frequency
1200-L	100408	9/24/91	Two	O&G, pH, TOC, COD, metals, TSS
1200-Z	100408	7/22/97	Two	Standard[1]

[1] Standard permit requirements include oil and grease, TSS, pH, copper, lead, and zinc.

In September 1991, the DEQ issued a general National Pollutant Discharge Elimination System (NPDES) permit (1200-L) for the discharge of stormwater at the plant. The permit renewal application was submitted in April 1996 and the DEQ issued a 1200-Z on July 22, 1997.

Stormwater runoff at the site is routed to 28 lined catch basins at the site, and a StormFilter™ filtration system, and is discharged to the COP stormwater system via two outfalls (see Supplemental Figure 8). Stormwater from the west part of the facility is discharged near the west gate of the property on Fathom Street, and stormwater from the east part of the facility is discharged near Ensign Street. The two stormwater discharges from Freightliner commingle with other stormwater in the COP's storm sewer system under the intersection of N. Basin Avenue and N. Ensign Street.

The commingled stormwater flow then continues southeast under N. Ensign Street, where it eventually discharges into Swan Island Basin from the City's 60-inch-diameter outfall M-1. The M-1 drainage basin drains a large area (approximately 175 acres) in a highly industrial and commercial use area "with approximately 24 different addresses and a total of 42 different facilities" (CH2M Hill, 2003).

Stormwater from a small part of the southwest corner of the facility used for vehicle parking and stormwater from an eastern area used for parts storage were both determined to have subsurface discharge points (therefore classified as Class V injection wells). Both were closed in December 2002 with DEQ oversight.

Do other non-stormwater wastes discharge to the system? ☐ Yes ☒ No

10.3.3. Stormwater Data

☒ Yes ☐ No

Stormwater monitoring has been conducted at the North Fathom Street and North Ensign Street outfalls since June 1993. Currently, samples are analyzed for the following parameters: TSS, oil and grease, pH, and total metals (copper, lead, and zinc). From 1993 through 1997, samples also were analyzed for arsenic, cadmium, chromium, mercury, and nickel. Based on possible ecological exposure to stormwater, a screening level of five times the USEPA's ambient water quality criteria (AWQC) (based on acute exposure) (USEPA, 1999) is used to define COIs in stormwater. Stormwater quality for the plant is discussed in the March 2004 *Storm Water and Best Management Practices Review and Assessment* report (MFA, 2004a). Tables 3-1 and 3-2 of the March 2004 *Storm Water and Best Management Practices Review and Assessment* report summarize the data (MFA, 2004a). Only zinc concentrations have routinely exceeded the above screening level. Best management practices (BMPs) are in place for zinc and continue to be evaluated. DEQ noted that catch basin sediment sampling, additional BMPs and/or analyses of stormwater samples for an expanded list of analytes may be required to complete the stormwater evaluation for the site (DEQ, personal communication, February 15, 2005).

10.3.4. Catch Basin Solids Data

☐ Yes ☒ No

10.3.5. Wastewater Permit ☒ Yes ☐ No

Permit Type	Permit No.	Start Date	Outfalls	Volumes	Parameters/Frequency
NPDES Non-contact cooling water (permit terminated)	100-J	9/28/92	Ensign	.1581 mgd average	Flow, temperature, total residual chlorine, MGD temperature, pH, other pollutants
NPDES Truck rinse (terminated)	1700-J	9/17/93	Fathom	Unknown	Monitoring not required under conditions provided by Schedule B, Sections 1 & 2
NPDES boiler blowdown (terminated)	500-J	9/28/92	Fathom	.0504 mgd	Flow, temperature, pH, TSS

Both the Ensign and Fathom outfalls discharge to the City's M-1 outfall.

10.3.6. Wastewater Data ☒ Yes ☐ No

Historical exceedances of temperature and chlorine have occurred at the facility under the 100J non-contact cooling permit. Process wastewater always discharged to the sanitary sewer.

10.3.7. Summary

Only zinc concentrations in stormwater have routinely exceeded stormwater permit benchmarks, as discussed in Section 10.3.3. BMPs are in place for zinc and continue to be evaluated. DEQ has noted that catch basin sediment sampling, additional BMPs and/or analyses of stormwater samples for an expanded list of analytes may be required to complete the stormwater evaluation for the site (DEQ, personal communication, February 15, 2005).

10.4. Sediment

10.4.1. River Sediment Data ☐ Yes ☒ No

The Freightliner facility is not adjacent to the Willamette River or Swan Island Basin.

10.4.2. Summary

The Freightliner facility is not adjacent to the Willamette River or the Swan Island Basin.

11. CLEANUP HISTORY AND SOURCE CONTROL MEASURES

Eleven USTs were removed in 1986. During late December 2002 and early January 2003, approximately 2,100 tons of soil was excavated from areas under and near the NTT and the former UST excavation area and disposed of. These areas are shown on Supplemental Figure 2. Approximately 250 gallons of oxygen-releasing compound was added to the UST excavation during the 2002 removal action to accelerate the breakdown of residual TPH (see MFA, 2003). Approximately 140 tons of soil was excavated from the former WPB area (see Supplemental Figure 2) and disposed of during late December 2002 and early January 2003. BMPs have been implemented for intermittent exceedances of stormwater benchmark values for zinc. No other cleanup or source control measures have been implemented.

11.1. Soil Cleanup/Source Control

During late December 2002 and early January 2003, approximately 2,100 tons of soil was excavated from areas under and near the NTT and the former UST excavation area and disposed of. These areas are shown on Supplemental Figure 2. Approximately 250 gallons of oxygen-releasing compound was added to the UST excavation during the 2002 removal action to accelerate the breakdown of residual TPH (see MFA, 2003). Approximately 140 tons of soil was excavated from the former WPB area (see Supplemental Figure 2) and disposed of during late December 2002 and early January 2003.

11.2. Groundwater Cleanup/Source Control

No groundwater cleanup or source control measures have been implemented.

11.3. Other

No other cleanup or source control measures have been implemented.

11.4. Potential for Recontamination from Upland Sources

Given that all manufacturing activities are performed inside the plant on concrete floors, that contaminated soil in the UST and WPB areas has been removed and that down-gradient groundwater does not exceed SLVs (with the exception of barium exceedances of the SLV approximately 1,500 feet from the lagoon and therefore expected to be attenuated before entering the basin), no features or conditions are present at the site that are expected to cause recontamination after in-water media cleanup. Barium occurs naturally in soil and groundwater of the region.

12. BIBLIOGRAPHY / INFORMATION SOURCES

References cited:

CH2M Hill. 2003. Phase 1 data evaluation report and phase 2 planning for City of Portland outfall M-1. Source Control Pilot Project. Prepared for the City of Portland Bureau of Environmental Services. Agency Review Draft. January 29.

DEQ. 1994. Soil cleanup manual. Oregon Department of Environmental Quality, Waste Management and Cleanup Division. March.

DEQ. 1999. DEQ strategy recommendation—Freightliner. Site Assessment Program, Oregon Department of Environmental Quality, Portland, Oregon. September 28.

DEQ. 2001. Guidance for ecological risk assessment: level II screening. Oregon Department of Environmental Quality. December.

DEQ. 2003. Risk-based decision making for remediation of petroleum-contaminated sites. Appendices A and J: Tables of risked-based concentrations and generic RBCs for chlorinated solvents, respectively. September 22.

DEQ. 2004. DEQ site summary report—details for Site ID 2366. DEQ Environmental Cleanup Site (ECSI) Database. www.deq.state.or.us/wmc/ecsi/ecsidetail.asp?seqnbr=115 (June 21, 2004).

Ecology. 1994. Natural background soil metal concentrations in Washington State. Publication #94-115. Washington Department of Ecology, Olympia, Washington. October.

EDR. 2002. EDR environmental atlas, Portland Harbor, Multnomah County, Oregon. Environmental Data Resources, Southport, Connecticut.

Exponent. 2001. Focused preliminary assessment. Freightliner Truck Manufacturing Plant. Prepared for Freightliner LLC. November 27.

Groundwater Solutions. 2003. Portland Harbor RI/FS: upland groundwater data review report, river mile 2-11, Lower Willamette River. Prepared for the Lower Willamette Group, Portland, Oregon. Groundwater Solutions, Inc., Portland, Oregon.

Integral. In preparation. Round 1 site characterization report. Prepared for Lower Willamette Group, Portland, Oregon. Integral Consulting, Inc., Olympia, Washington. (In text: Integral in prep.)

Integral, Windward, Kennedy/Jenks, Anchor Environmental, and Groundwater Solutions. 2004. Portland Harbor RI/FS programmatic work plan. Prepared for the Lower Willamette Group, Portland, Oregon. Integral Consulting, Inc., Olympia, Washington.

MFA. 2003. Remedial investigation data report. Truck Manufacturing Plant. Freightliner LLC, Portland, Oregon. Prepared for Freightliner LLC by Maul Foster & Alongi, Inc. October 1.

MFA. 2004a. Storm water and best management practices: review and assessment. Truck Manufacturing Plant. Freightliner LLC. Portland, Oregon. Prepared for Freightliner LLC by Maul Foster & Alongi, Inc. March 19.

MFA. 2004b. Memorandum (re hydrogeologic conceptual model and pathways of exposure, truck manufacturing plant, Freightliner LLC, Portland, Oregon) to A. Voss, Oregon Department of Environmental Quality, from A. St. John, Maul Foster & Alongi, Inc. April 9.

MFA. 2004c. Remedial investigation data report: 2003 holiday shutdown. Truck Manufacturing Plant. Freightliner LLC. Portland, Oregon. Prepared for Freightliner LLC by Maul Foster & Alongi, Inc. April 9.

SEA and DEA. 2003. Lower Willamette River May 2003 multibeam bathymetric survey report. Prepared for the Lower Willamette Group, Portland, Oregon. Striplin Environmental Associates, Inc., and David Evans Associates, Olympia, Washington.

USEPA. 1999. National recommended water quality criteria. U.S. Environmental Protection Agency. November.

USEPA. 2004. Region 9 preliminary remediation goals (PRGs). S. J. Smucker, Ph.D., regional toxicologist, U.S. Environmental Protection Agency, Seattle, Washington. October 20.

Weston. 1998. Portland Harbor sediment investigation report. Prepared for U.S. Environmental Protection Agency. Roy F. Weston, Inc., Portland, Oregon.

Other relevant references/information sources:

Figures:

Figure 1. Site Features
Figure 2. Extent of Impacted Groundwater

Tables:

Table 1. Potential Sources and Transport Pathways Assessment
Table 2. Queried Sediment Chemistry Data

Supplemental Figures:

Figure 3. Current and Historical Site Features
Figure 4. Generalized Geologic Cross Section Locations (from MFA, 2004b)
Figure 5. Generalized Geologic Cross Section A-A' (from MFA, 2004b)
Figure 6. Generalized Geologic Cross Section B-B' (from MFA, 2004b)
Figure 7. Generalized Geologic Cross Section C-C' (from MFA, 2004b)
Figure 8. Stormwater System and Facility Operations

Supplemental Tables:

Table 3. Metals in Soil (from MFA, 2003 and 2004c)
Table 4. Volatile Organic Compounds in Soil (from MFA, 2003 and 2004c)
Table 5. Semivolatile Organic Compounds in Soil (from MFA, 2003 and 2004c)
Table 6. Polychlorinated Biphenyls in Soil (from MFA, 2003 and 2004c)
Table 7. Petroleum Hydrocarbons in Soil (from MFA, 2003 and 2004c)
Table 8. Dissolved Metals in Groundwater (from MFA, 2003 and 2004c)
Table 9. VOCs in Groundwater (from MFA, 2003 and 2004c)
Table 10. SVOCs in Groundwater (from MFA, 2003 and 2004c)
Table 11. Petroleum Hydrocarbons in Groundwater (from MFA, 2003 and 2004c)

FIGURES

Figure 1. Site Features
Figure 2. Extent of Impacted Groundwater

DO NOT QUOTE OR CITE
This document is currently under review by US EPA and its federal, state, and tribal partners, and is subject to change in whole or in part.

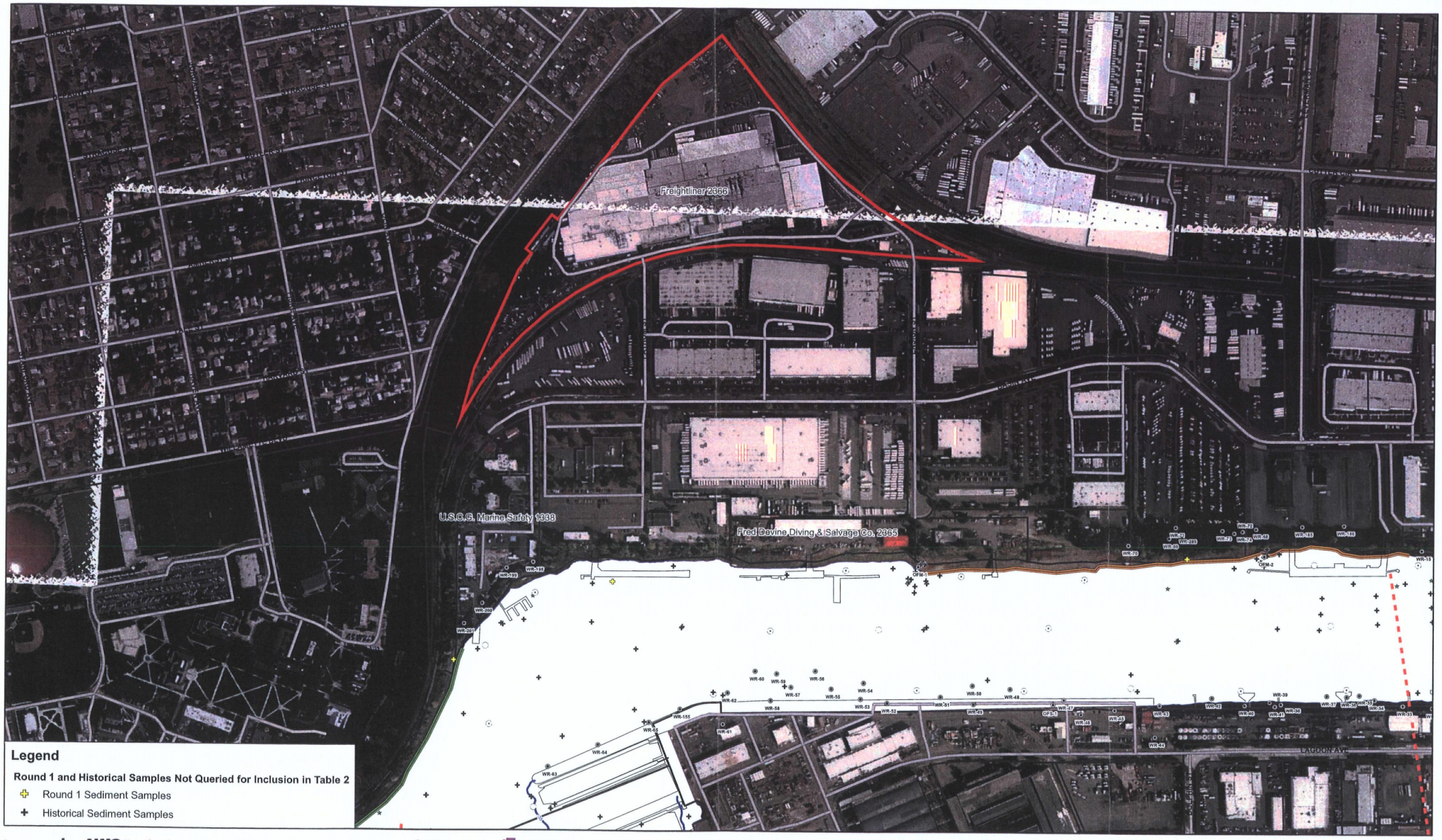

integral

LWG

Map Document: (C:\GIS\Projects\Portland_Harbor\LWG-Map-Projects\Conseptual_Site_Model\Sample_Locations.mxd)
Plot Date: 05/23/2004

Areal Photo Date: October 2001.
Base Map features from Portland Metro's RLIS.

Outfall information contained on this map is accurate according to available records; however, the City of Portland makes no warranty, expressed or implied, as to the completeness or accuracy of the information published (updated March 2005).

Outfalls
Seep Photo Location (Not location of actual Seep)
River Miles
Navigation Channel
-35ft. Contour (NAVD 88)
Docks & In-water Structures
Selected ECSI Site Property Boundary

Human Use Areas
Dockside Worker
Recreational Beach Use
Transient

LWG Round 2 Proposed Sediment Samples
Surface Sample Only
Core & Surface Sample

0 100 200 400 Feet

DRAFT

DO NOT QUOTE OR CITE. This document is currently under review by US EPA and its federal, state, and tribal partners, and is subject to change in whole or in part.

Figure 1-Site Features
Portland Harbor RI/FS
Conceptual Site Model
Freightliner
ECSI 2366

Map Document: (C:\GIS\Projects\Portland_Harbor\LWG-Map-Projects\Conseptual_Site_Model\Sample_Locations.mxd)
Plot Date: 09/13/2004

The City of Portland Outfall mapping information is based on available records; no warranty, expressed or implied, is provided as to the completeness or accuracy of the information. Current layer updated June 2004.

Areas depicted as impacted groundwater were drawn using different criteria (e.g., detections, various water quality criteria, other basis). See Site Summaries for details.

Areas depicted as impacted groundwater are shown irrespective of depth of impacted aquifer. See Site Summaries for details.

- River Miles
- -35ft. Contour (NAVD 88)
- Navigation Channel
- Docks & In-water Structures
- Selected ECSI Site Property Boundary

Human Use Areas

- Dockside Worker
- Recreational Beach Use
- Transient

DRAFT

0 50 100 200 Feet

DO NOT QUOTE OR CITE. This document is currently under review by US EPA and its federal, state, and tribal partners, and is subject to change in whole or in part.

Figure 2
Portland Harbor RI/FS
Conceptual Site Model
Groundwater Plume
Frieghtliner
Upland Groundwater Quality Overview

TABLES

Table 1. Potential Sources and Transport Pathways Assessment

DO NOT QUOTE OR CITE
This document is currently under review by US EPA and its federal, state, and tribal partners, and is subject to change in whole or in part.

Truck Manufacturing Plant #2366

Table 1. Potential Sources and Transport Pathways Assessment

Potential Sources	Media Impacted						COIs															Potential Complete Pathway				
							TPH			VOCs																
Description of Potential Source	Surface Soil	Subsurface Soil	Groundwater	Catch Basin Solids	Surface Water	River Sediment	Gasoline-Range	Diesel - Range	Heavier - Range	Petroleum-Related (e.g. BTEX)	VOCs	Chlorinated VOCs	SVOCs	PAHs	Phthalates	Phenolics	Metals	PCBs	Herbicides and Pesticides	Dioxins/Furans	Butyltins	Overland Transport	Groundwater	Direct Discharge - Overwater	Direct Discharge - Storm/Wastewater	Riverbank Erosion
Upland Areas																										
A Former USTs		✓	✓				✓	✓	✓		✓	✓	✓													
Former Wheel Paint Booth		✓	✓				✓				✓	✓	✓													
Stormwater Discharges					✓												✓								✓	
Overwater Areas																										
B																										
Other Areas/Other Issues																										

Notes:

All information provided in this table is referenced in the site summaries. If information is not available or inconclusive, a ? may be used, as appropriate. No new information is provided in this table.

✓ = Source, COI are present or current or historic pathway is determined to be complete or potentially complete.

? = There is not enough information to determine if source or COI is present or if pathway is complete.

Blank = Source, COI and historic and current pathways have been investigated and shown to be not present or incomplete.

UST Underground storage tank
AST Above-ground storage tank
TPH Total petroleum hydrocarbons
VOCs Volatile organic compounds
SVOCs Semivolatile organic compounds
PAHs Polycyclic aromatic hydrocarbons
BTEX Benzene, toluene, ethylbenzene, and xylenes
PCBs Polychorinated biphenols

SUPPLEMENTAL FIGURES

Figure 2. Extent of Impacted Groundwater
Figure 3. Current and Historical Site Features
Figure 4. Generalized Geologic Cross Section Locations (from MFA, 2004b)
Figure 5. Generalized Geologic Cross Section A-A' (from MFA, 2004b)
Figure 6. Generalized Geologic Cross Section B-B' (from MFA, 2004b)
Figure 7. Generalized Geologic Cross Section C-C' (from MFA, 2004b)
Figure 8. Stormwater System and Facility Operations

DO NOT QUOTE OR CITE
This document is currently under review by US EPA and its federal, state, and tribal partners, and is subject to change in whole or in part.

File: G:\8000\8006.10_FREIGHTLINER (TMP)\01\CSM 02.25.05\FIG02_DISSOLVED CONTAMINANT PLUME.DWG Last edited: MAR. 08, 2005 @ 3:51 p.m. by: ayoung 1005

LEGEND:

- PROPERTY BOUNDARY
- FENCE LINE
- RETAINING WALL
- BORING LOCATIONS
- ANOMALY (INTERPRETED FROM MAGNETIC SURVEY BY GEOPOTENTIAL IN 2002)
- ANOMALY (INTERPRETED FROM GROUND-PENETRATING RADAR SURVEY BY GEOPOTENTIAL IN 2002)
- FORMER UST EXCAVATION AREA
- ESTIMATED EXTENT OF DISSOLVED CONTAMINANT PLUME (LESS THAN 27 FEET BGS)

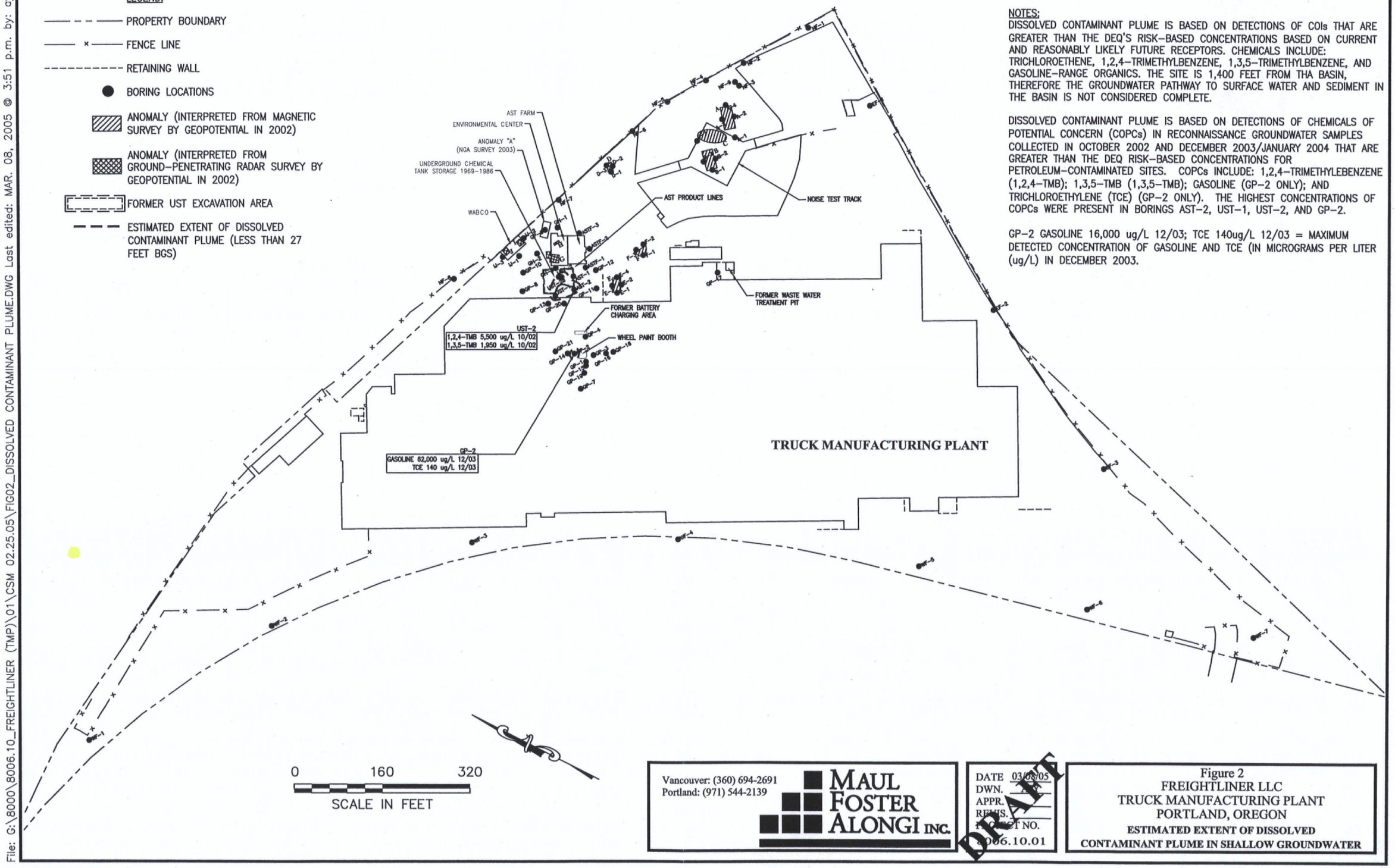

NOTES:

DISSOLVED CONTAMINANT PLUME IS BASED ON DETECTIONS OF COIs THAT ARE GREATER THAN THE DEQ'S RISK-BASED CONCENTRATIONS BASED ON CURRENT AND REASONABLY LIKELY FUTURE RECEPTORS. CHEMICALS INCLUDE: TRICHLOROETHENE, 1,2,4-TRIMETHYLBENZENE, 1,3,5-TRIMETHYLBENZENE, AND GASOLINE-RANGE ORGANICS. THE SITE IS 1,400 FEET FROM THA BASIN, THEREFORE THE GROUNDWATER PATHWAY TO SURFACE WATER AND SEDIMENT IN THE BASIN IS NOT CONSIDERED COMPLETE.

DISSOLVED CONTAMINANT PLUME IS BASED ON DETECTIONS OF CHEMICALS OF POTENTIAL CONCERN (COPCs) IN RECONNAISSANCE GROUNDWATER SAMPLES COLLECTED IN OCTOBER 2002 AND DECEMBER 2003/JANUARY 2004 THAT ARE GREATER THAN THE DEQ RISK-BASED CONCENTRATIONS FOR PETROLEUM-CONTAMINATED SITES. COPCs INCLUDE: 1,2,4-TRIMETHYLEBENZENE (1,2,4-TMB); 1,3,5-TMB (1,3,5-TMB); GASOLINE (GP-2 ONLY); AND TRICHLOROETHYLENE (TCE) (GP-2 ONLY). THE HIGHEST CONCENTRATIONS OF COPCs WERE PRESENT IN BORINGS AST-2, UST-1, UST-2, AND GP-2.

GP-2 GASOLINE 16,000 ug/L 12/03; TCE 140ug/L 12/03 = MAXIMUM DETECTED CONCENTRATION OF GASOLINE AND TCE (IN MICROGRAMS PER LITER (ug/L) IN DECEMBER 2003.

Vancouver: (360) 694-2691
Portland: (971) 544-2139
MAUL FOSTER ALONGI INC.

DATE 03/08/05
DWN. AY
APPR.
REVIS.
PROJECT NO.
8006.10.01

DRAFT

Figure 2
FREIGHTLINER LLC
TRUCK MANUFACTURING PLANT
PORTLAND, OREGON
ESTIMATED EXTENT OF DISSOLVED CONTAMINANT PLUME IN SHALLOW GROUNDWATER

LAYOUT: 1

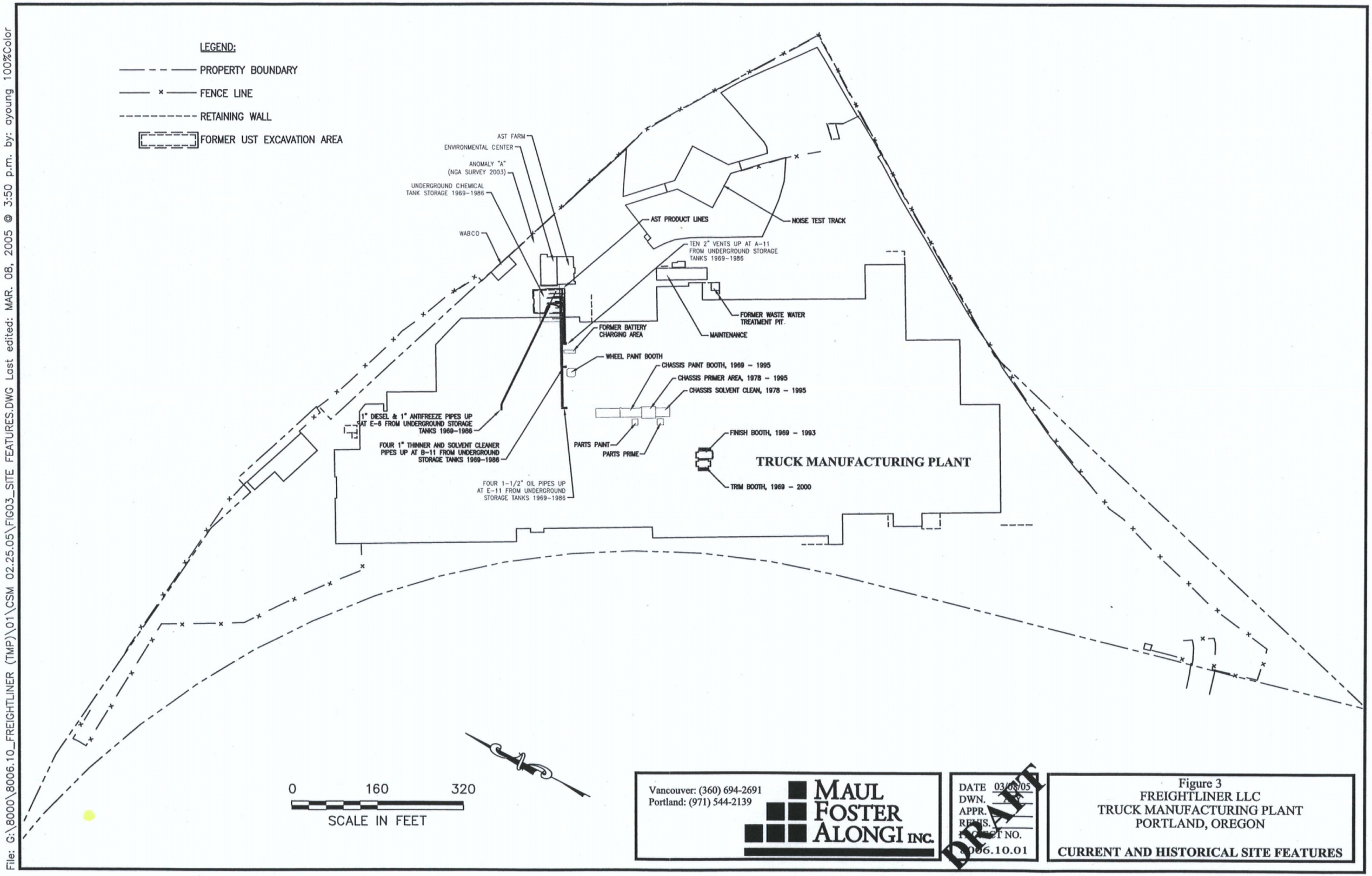

Vancouver: (360) 694-2691
Portland: (971) 544-2139

MAUL FOSTER ALONGI INC.

DATE 03/08/05
DWN.
APPR.
REVS.
PROJECT NO. 8006.10.01

DRAFT

Figure 3
FREIGHTLINER LLC
TRUCK MANUFACTURING PLANT
PORTLAND, OREGON

CURRENT AND HISTORICAL SITE FEATURES

File: G:\8000\8006.10_FREIGHTLINER (TMP)\01\CSM 02.25.05\FIG03_SITE FEATURES.DWG Last edited: MAR. 08, 2005 @ 3:50 p.m. by: ayoung 100%Color

LAYOUT: 1

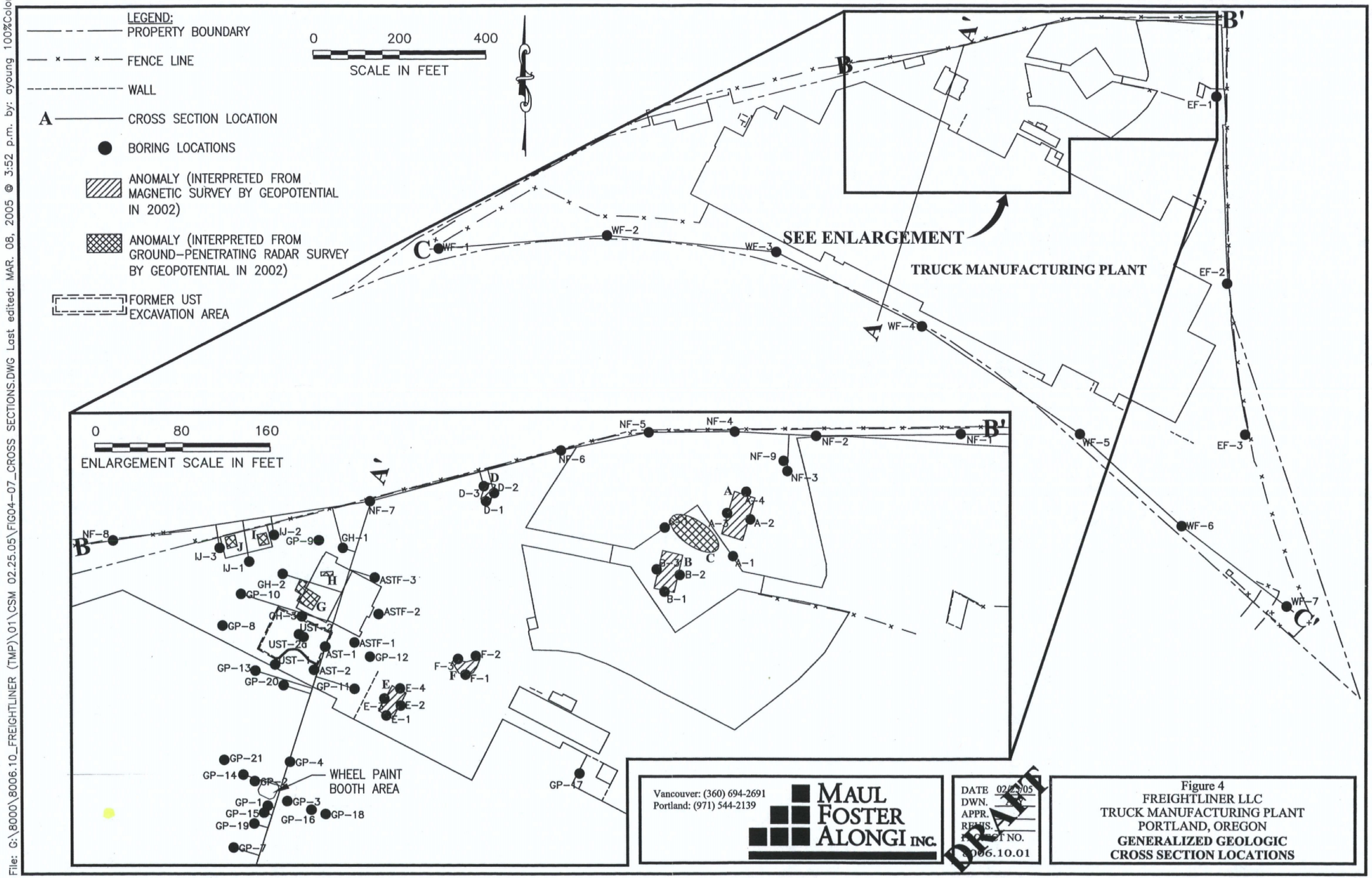

Figure 4
FREIGHTLINER LLC
TRUCK MANUFACTURING PLANT
PORTLAND, OREGON
GENERALIZED GEOLOGIC CROSS SECTION LOCATIONS

File: G:\8000\8006.10_FREIGHTLINER (TMP)\01\CSM 02.25.05\FIG04-07_CROSS SECTIONS.DWG Last edited: MAR. 08, 2005 @ 3:52 p.m. by: ayoung 100%Color

LAYOUT: 1

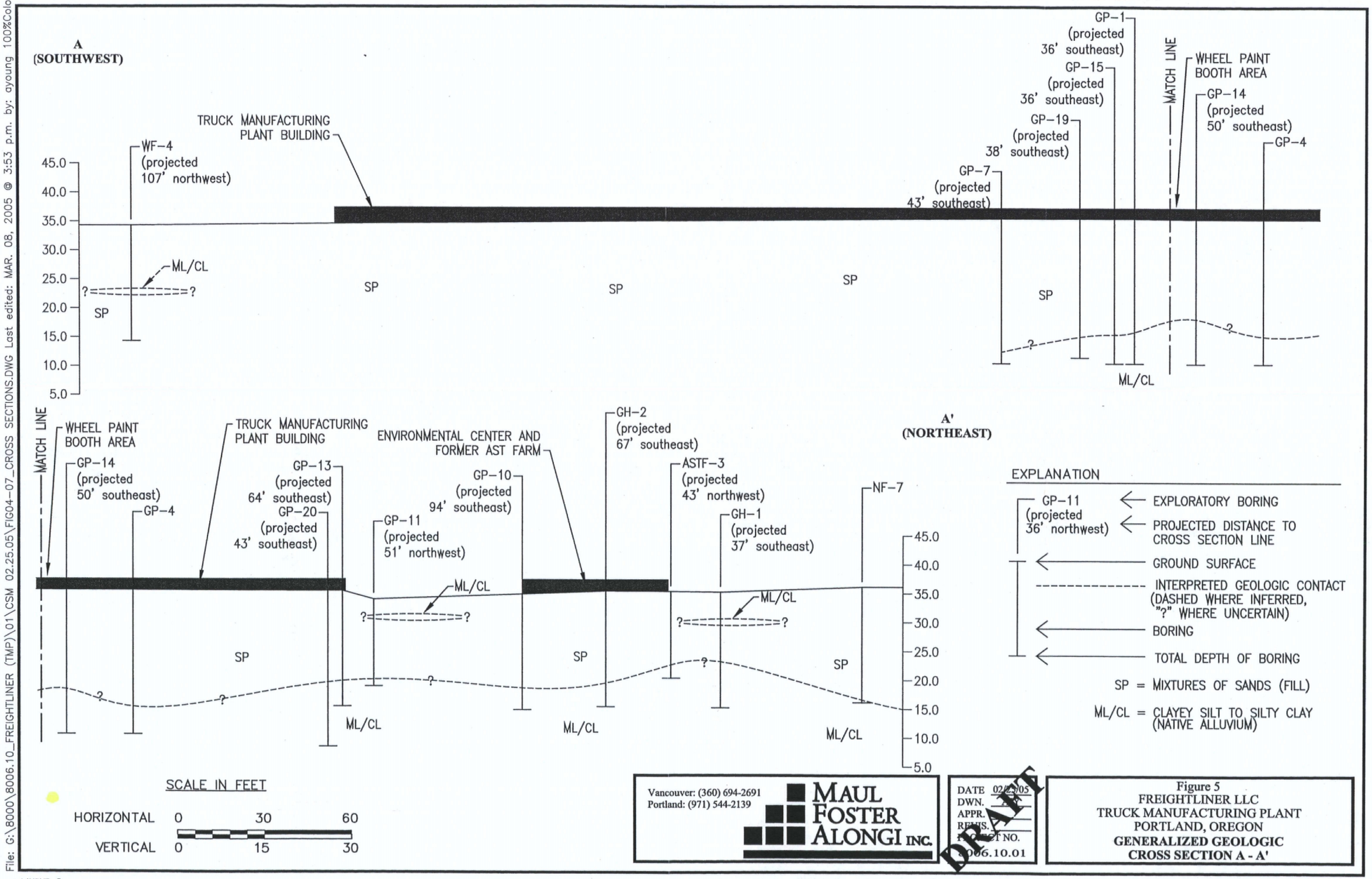

Vancouver: (360) 694-2691
Portland: (971) 544-2139

MAUL FOSTER ALONGI INC.

DATE 02/25/05
DWN.
APPR.
REVIS.
PROJECT NO. 8006.10.01

DRAFT

Figure 5
FREIGHTLINER LLC
TRUCK MANUFACTURING PLANT
PORTLAND, OREGON
GENERALIZED GEOLOGIC CROSS SECTION A - A'

File: G:\8000\8006.10_FREIGHTLINER (TMP)\01\CSM 02.25.05\FIG04-07_CROSS SECTIONS.DWG Last edited: MAR. 08, 2005 @ 3:53 p.m. by: ayoung 100%Color

LAYOUT: 2

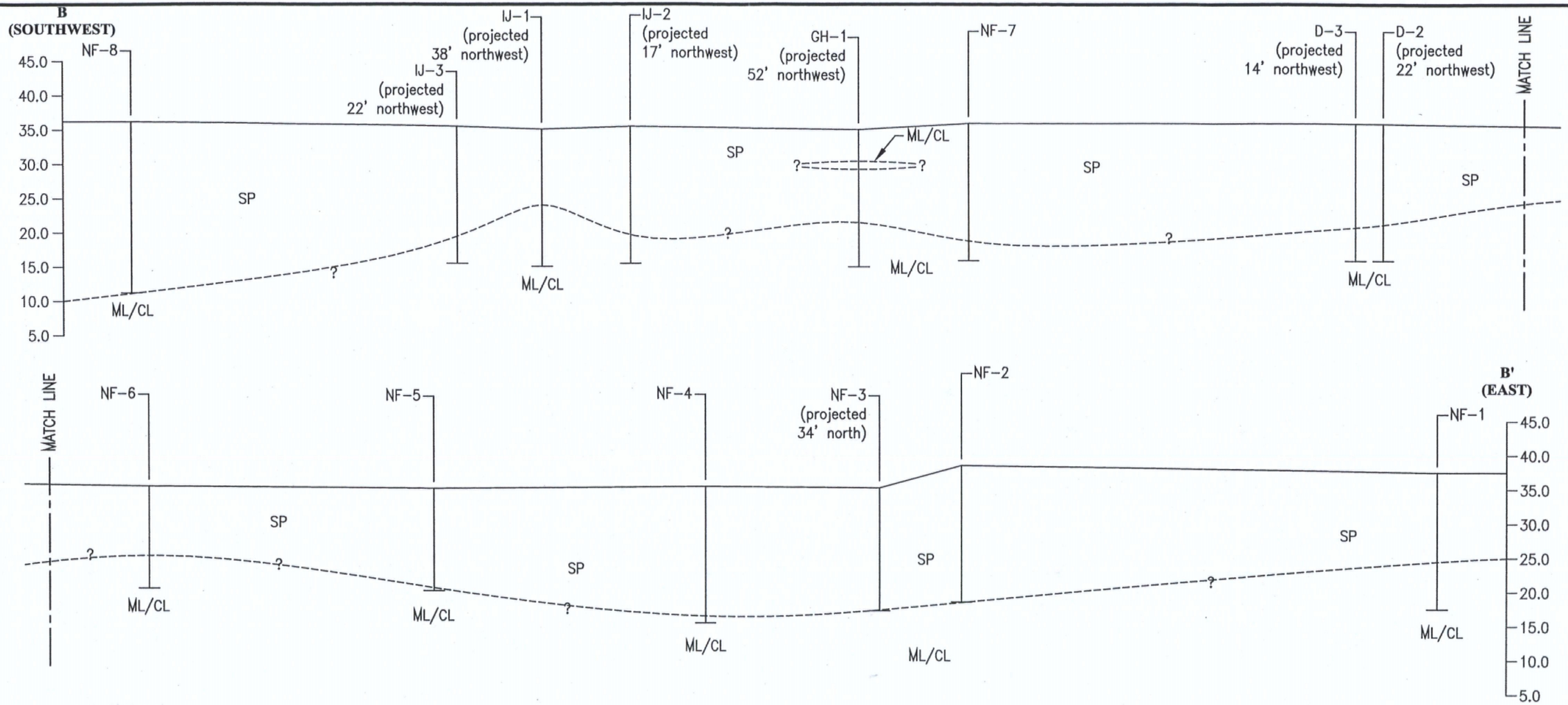

EXPLANATION

- GH-1 (projected 52' northwest) ← EXPLORATORY BORING
- ← PROJECTED DISTANCE TO CROSS SECTION LINE
- ← GROUND SURFACE
- ---------- INTERPRETED GEOLOGIC CONTACT (DASHED WHERE INFERRED, "?" WHERE UNCERTAIN)
- ← BORING
- ← TOTAL DEPTH OF BORING

SP = MIXTURES OF SANDS (FILL)

ML/CL = CLAYEY SILT TO SILTY CLAY (NATIVE ALLUVIUM)

SCALE IN FEET

HORIZONTAL 0 30 60

VERTICAL 0 15 30

Vancouver: (360) 694-2691
Portland: (971) 544-2139

MAUL FOSTER ALONGI INC.

DATE 02/25/05
DWN. [illegible]
APPR. [illegible]
REVIS.
PROJECT NO. 8006.10.01

DRAFT

Figure 6
FREIGHTLINER LLC
TRUCK MANUFACTURING PLANT
PORTLAND, OREGON
GENERALIZED GEOLOGIC CROSS SECTION B - B'

File: G:\8000\8006.10_FREIGHTLINER (TMP)\01\CSM 02.25.05\FIG04-07_CROSS SECTIONS.DWG Last edited: MAR. 08, 2005 @ 3:53 p.m. by: ayoung 100%Color

LAYOUT: 3

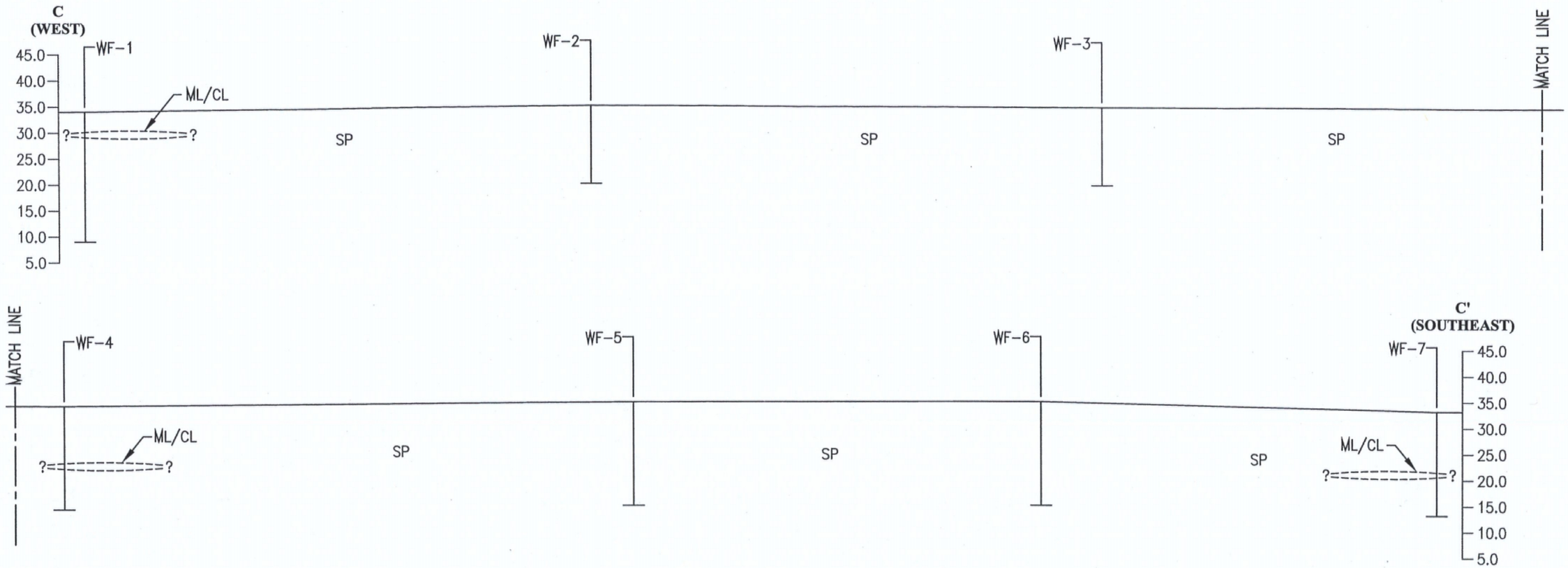

EXPLANATION

- WF-2 ← EXPLORATORY BORING
- ← GROUND SURFACE
- ---------- INTERPRETED GEOLOGIC CONTACT (DASHED WHERE INFERRED, "?" WHERE UNCERTAIN)
- ← BORING
- ← TOTAL DEPTH OF BORING

SP = MIXTURES OF SANDS (FILL)

ML/CL = CLAYEY SILT TO SILTY CLAY (NATIVE ALLUVIUM)

SCALE IN FEET

HORIZONTAL 0 80 160

VERTICAL 0 20 40

Vancouver: (360) 694-2691
Portland: (971) 544-2139
MAUL FOSTER ALONGI INC.

DATE 02/25/05
DWN.
APPR.
REVS.
PROJECT NO. 8006.10.01

DRAFT

Figure 7
FREIGHTLINER LLC
TRUCK MANUFACTURING PLANT
PORTLAND, OREGON
GENERALIZED GEOLOGIC CROSS SECTION C - C'

File: G:\8000\8006.10_FREIGHTLINER (TMP)\01\CSM 02.25.05\FIG04-07_CROSS SECTIONS.DWG Last edited: MAR. 08, 2005 @ 3:54 p.m. by: ayoung 100%Color
LAYOUT: 4

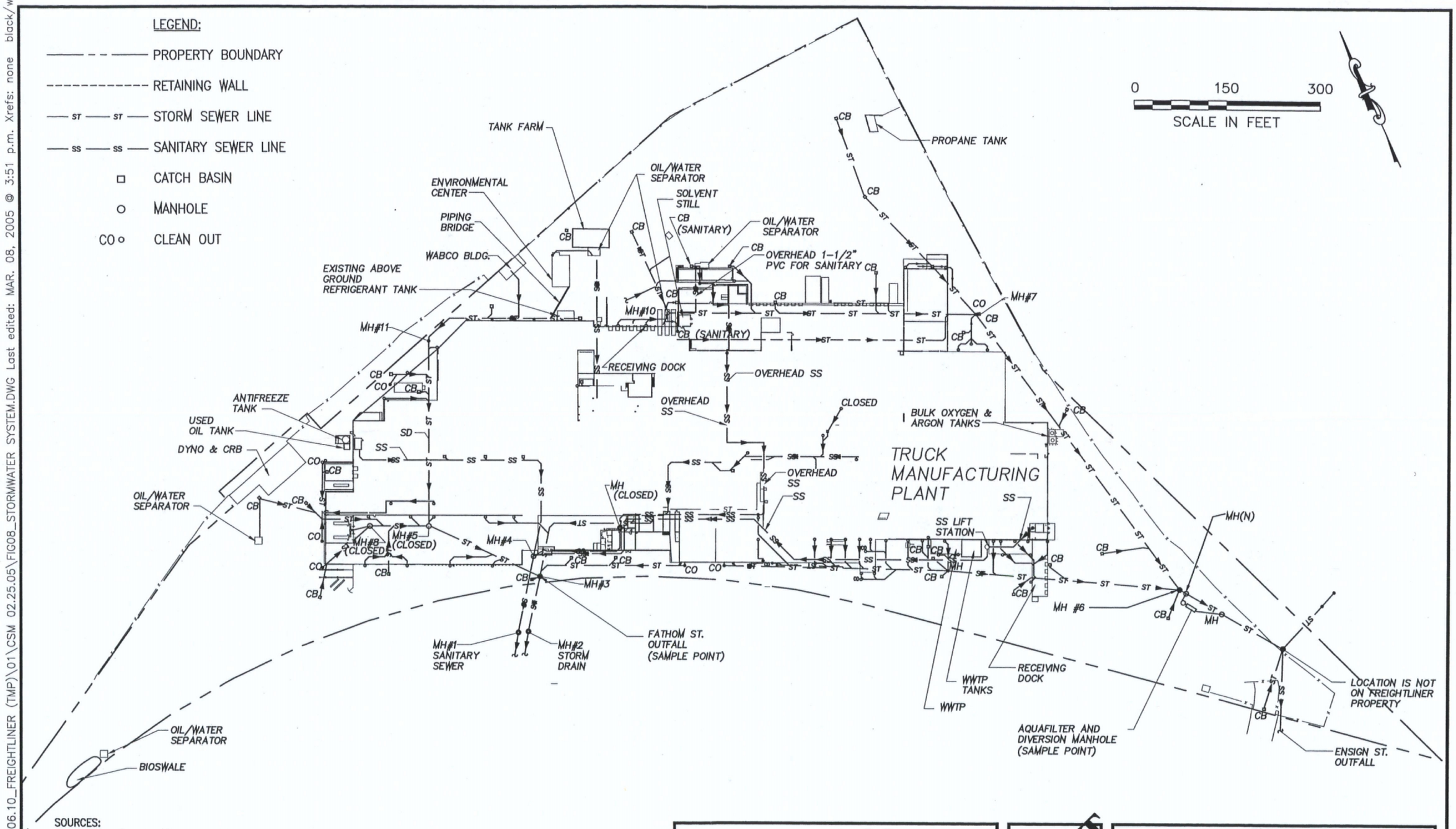

SOURCES:
1) STORM SEWER FROM FREIGHTLINER LLC.

2) SURVEY BY CHASE JONES & ASSOCIATES, 11/16/02, UPDATED 01/24/03.

Vancouver: (360) 694-2691
Portland: (971) 544-2139

MAUL FOSTER ALONGI INC.

DATE 02/25/05
DWN. [illegible]
APPR. [illegible]
REVS. [illegible]
PROJECT NO. 8006.10.01

DRAFT

Figure 8
FREIGHTLINER LLC
TRUCK MANUFACTURING PLANT
PORTLAND, OREGON
STORM WATER SYSTEM AND FACILITY OPERATIONS

File: G:\8000\8006.10_FREIGHTLINER (TMP)\01\CSM 02.25.05\FIG08_STORMWATER SYSTEM.DWG Last edited: MAR. 08, 2005 @ 3:51 p.m. Xrefs: none black/white

LAYOUT: 1

SUPPLEMENTAL TABLES

Table 3. Metals in Soil (from MFA, 2003 and 2004c)
Table 4. Volatile Organic Compounds in Soil (from MFA, 2003 and 2004c)
Table 5. Semivolatile Organic Compounds in Soil (from MFA, 2003 and 2004c)
Table 6. Polychlorinated Biphenyls in Soil (from MFA, 2003 and 2004c)
Table 7. Petroleum Hydrocarbons in Soil (from MFA, 2003 and 2004c)
Table 8. Dissolved Metals in Groundwater (from MFA, 2003 and 2004c)
Table 9. VOCs in Groundwater (from MFA, 2003 and 2004c)
Table 10. SVOCs in Groundwater (from MFA, 2003 and 2004c)
Table 11. Petroleum Hydrocarbons in Groundwater (from MFA, 2003 and 2004c)

DO NOT QUOTE OR CITE
This document is currently under review by US EPA and its federal, state, and tribal partners, and is subject to change in whole or in part.

Table 3
Metals in Soil (mg/kg)
TMP
Freightliner LLC

Location	Sample ID	Lab Code	Date	Depth (ft. bgs)	Units	Antimony	Arsenic	Barium	Beryllium	Cadmium	Chromium
A-1	A1-1	109299-01	10/15/2002	0.5	mg/kg	11 U	2.21 U	86.7	0.441 U	1.1 U	18.5
A-1	A1-2	109299-02	10/15/2002	5	mg/kg	10.3 U	2.06 U	80.2	0.412 U	1.03 U	16.6
A-1	A1-3	109299-03	10/15/2002	10	mg/kg	10.5 U	2.09 U	94.7	0.418 U	1.05 U	24.4
A-2	A2-1	109299-04	10/15/2002	0.5	mg/kg	9.17 U	1.83 U	96.3	0.367 U	0.917 U	20.9
A-2	A2-2	109299-05	10/15/2002	5	mg/kg	10.3 U	2.06 U	72.9	0.412 U	1.03 U	19.1
A-2	A2-3	109299-06	10/15/2002	11	mg/kg	9.68 U	1.94 U	89.2	0.387 U	0.968 U	17.4
A-3	A3-1	109299-07	10/15/2002	0.5	mg/kg	9.79 U	1.96 U	88	0.392 U	0.979 U	19
A-3	A3-2	109299-08	10/15/2002	5	mg/kg	9.28 U	1.86 U	84.7	0.371 U	0.928 U	16.2
A-3	A3-3	109299-09	10/15/2002	11	mg/kg	10.4 U	2.07 U	86.7	0.414 U	1.04 U	12.9
A-4	A4-1	109299-10	10/15/2002	0.5	mg/kg	9.19 U	1.84 U	88.7	0.368 U	0.919 U	23.1
A-4	A4-2	109299-11	10/15/2002	5	mg/kg	9.04 U	1.81 U	64.9	0.361 U	0.904 U	13.3
A-4	A4-3	109299-12	10/15/2002	10.5	mg/kg	10.5 U	2.11 U	73.9	0.421 U	1.05 U	16
A-4	A4-4	109299-13	10/15/2002	16	mg/kg	16.9 U	3.38 U	168	0.711	1.69 U	36.4
ANOMALY D	D-3	0212122-10A	12/21/2002	4.5	mg/kg	1.13	1.02 U		0.587	0.051 U	10.5
ANOMALY D	D-4	0212122-11A	12/21/2002	4.5	mg/kg	1.1	1.06 U		0.596	0.0585	11.1
ANOMALY D	D-5	0212122-12A	12/21/2002	4.5	mg/kg	1.16	1.8		0.75	0.202	16.9
ANOMALY D	D-6	0212122-13A	12/21/2002	4.5	mg/kg	1.24	0.943 U		0.684	0.0943	12.4
ANOMALY D	D-2	0212122-09A	12/21/2002	9	mg/kg	1.64	1.02 U		0.602	0.0663	14
ANOMALY D	D-7	0212139-02A	12/28/2002	11.5	mg/kg	1.91	1.89 U		0.726	0.0943 U	19.8
ANOMALY D	D-8	0212139-03A	12/28/2002	11.5	mg/kg	2.58	1.82 U		0.736	0.0909 U	21.9
ANOMALY F	F-4	0212122-04A	12/21/2002	4	mg/kg	1.35	1.18		0.58	**0.055**	12.3
ANOMALY F	F-5	0212122-05A	12/21/2002	4	mg/kg	1.04	0.98 U		0.598	0.0833	10.9
ANOMALY F	F-6	0212122-06A	12/21/2002	4	mg/kg	1.48	0.953		0.585	0.0472 U	11.3
ANOMALY F	F-7	0212122-07A	12/21/2002	4	mg/kg	0.976	1.39		0.708	0.0613	11.3
AST-1	AST1-1	109426-32	10/19/2002	0.5	mg/kg	10.7 U	2.33	79.7	0.428 U	1.07 U	18.1
AST-1	AST1-2	109426-33	10/19/2002	5	mg/kg	9.91 U	2.24	66.7	0.396 U	0.991 U	13
AST-2	AST2-1	109426-34	10/19/2002	0.5	mg/kg	10.2 U	3.01	72.8	0.409 U	1.02 U	17.1
AST-2	AST2-2	109426-35	10/19/2002	5	mg/kg	9.61 U	3.42	49.7	0.385 U	0.961 U	18.6
ASTF-1	ASTF1-1	109426-28	10/19/2002	0.5	mg/kg	9.43 U	2.39	63.2	0.377 U	0.943 U	15.7
ASTF-1	ASTF1-1	109426-28	10/19/2002	1	mg/kg	9.43 U	2.39	63.2	0.377 U	0.943 U	15.7
ASTF-1	ASTF1-2	109426-29	10/19/2002	5	mg/kg	10.3 U	2.06 U	53.2	0.413 U	1.03 U	13.4
ASTF-1	ASTF1-3	109426-30	10/19/2002	8.5	mg/kg	10.2 U	2.87	73	0.41 U	1.02 U	15.5

Table 3
Metals in Soil (mg/kg)
TMP
Freightliner LLC

Location	Sample ID	Lab Code	Date	Depth (ft. bgs)	Units	Antimony	Arsenic	Barium	Beryllium	Cadmium	Chromium
ASTF-2	ASTF2-1	109408-26	10/17/2002	0.5	mg/kg	10.2 U	2.91	68	0.406 U	1.02 U	11.5
ASTF-2	ASTF2-2	109408-27	10/17/2002	5	mg/kg	10.2 U	2.55	53.4	0.408 U	1.02 U	9.34
ASTF-3	ASTF3-1	109408-29	10/17/2002	0.5	mg/kg	9.77 U	1.95 U	78.9	0.391 U	0.977 U	12.2
ASTF-3	ASTF3-2	109408-30	10/17/2002	5	mg/kg	10.2 U	2.04 U	61.6	0.409 U	1.02 U	11.1
B-1	B1-1	109299-14	10/15/2002	0.5	mg/kg	10.2 U	2.05 U	94.1	0.409 U	1.02 U	17
B-1	B1-2	109299-15	10/15/2002	5	mg/kg	9.94 U	1.99 U	60	0.398 U	0.994 U	10.3
B-1	B1-3	109299-16	10/15/2002	15	mg/kg	9.63 U	1.93 U	60.7	0.385 U	0.963 U	13.7
B-2	B2-1	109299-17	10/15/2002	1	mg/kg	10.2 U	2.03 U	67.3	0.406 U	1.02 U	16.1
B-2	B2-2	109299-18	10/15/2002	5	mg/kg	10.2 U	2.04 U	61.8	0.407 U	1.02 U	10.7
B-2	B2-3	109299-19	10/15/2002	10.5	mg/kg	11 U	2.19 U	81.5	0.438 U	1.1 U	15
B-3	B3-1	109299-25	10/15/2002	1	mg/kg	10.7 U	2.14 U	75.8	0.427 U	1.07 U	12.3
B-3	B3-2	109299-26	10/15/2002	5	mg/kg	9.59 U	1.92 U	45.3	0.383 U	0.959 U	10.5
B-3	B3-3	109299-27	10/15/2002	10.5	mg/kg	9.9 U	1.98 U	72.7	0.396 U	0.99 U	13.1
BC1	BC1	0401006-03A	01/02/2004	1	mg/kg						
BC2	BC2	0401006-04A	01/02/2004	1	mg/kg						
BC3	BC3	0401006-05A	01/02/2004	1	mg/kg						
BC4	BC4	0401006-06A	01/02/2004	1	mg/kg						
BC5	BC5	0401006-07A	01/02/2004	1	mg/kg						
BC6	BC6	0401006-08A	01/02/2004	1	mg/kg						
BC7	BC7	0401006-09A	01/02/2004	2	mg/kg						
BC8	BC8	0401006-10A	01/02/2004	2	mg/kg						
C-1	C1-1	109299-20	10/15/2002	1.5	mg/kg	9.65 U	1.93 U	73.1	0.386 U	0.965 U	14.2
C-1	C1-2	109299-21	10/15/2002	5	mg/kg	9.3 U	1.86 U	66.3	0.372 U	0.93 U	14.3
C-1	C1-3	109299-22	10/15/2002	11	mg/kg	9.81 U	1.96 U	69.7	0.392 U	0.981 U	12.5
D-1	D1-1	109349-01	10/16/2002	0.5	mg/kg	10.5 U	4.47	78.7	0.419 U	1.05 U	14.9
D-1	D1-2	109349-02	10/16/2002	5	mg/kg	10 U	3.55	53.5	0.4 U	1 U	10.2
D-1	D1-3	109349-03	10/16/2002	10	mg/kg	11.4 U	3.07	122	0.457 U	1.14 U	14.5
D-1	D1-4	109349-04	10/16/2002	15	mg/kg	16.8 U	8.37	183	0.871	1.68 U	38
D-2	D2-1	109349-05	10/16/2002	0.8	mg/kg	9.96 U	2.14	67.4	0.398 U	0.996 U	27.6
D-2	D2-2	109349-06	10/16/2002	5	mg/kg	10.1 U	2.31	63.6	0.405 U	1.01 U	10.3
D-3	D3-1	109349-09	10/16/2002	0.8	mg/kg	9.48 U	2.99	75.1	0.379 U	0.948 U	38.8
D-3	D3-2	109349-10	10/16/2002	5	mg/kg	10.6 U	4.55	107	0.424 U	1.06 U	20

Table 3
Metals in Soil (mg/kg)
TMP
Freightliner LLC

Location	Sample ID	Lab Code	Date	Depth (ft. bgs)	Units	Antimony	Arsenic	Barium	Beryllium	Cadmium	Chromium
E-1	E1-1	109426-01	10/19/2002	1	mg/kg	10.3 U	2.75	51.5	0.414 U	1.03 U	9.43
E-1	E1-2	109426-02	10/19/2002	5	mg/kg	10.2 U	3.08	48.3	0.408 U	1.02 U	10.2
E-2	E2-1	109426-04	10/19/2002	1	mg/kg	8.67 U	1.97	55.8	0.347 U	0.867 U	8.92
E-2	E2-2	109426-05	10/19/2002	5	mg/kg	10 U	2.23	59	0.4 U	1 U	10.5
E-3	E3-1	109426-06	10/19/2002	1	mg/kg	10.5 U	3.31	73	0.422 U	1.05 U	9.9
E-3	E3-2	109426-07	10/19/2002	5	mg/kg	9.88 U	2.26	53.8	0.395 U	0.988 U	8.19
E-4	E4-1	109426-08	10/19/2002	1	mg/kg	9.63 U	2.63	60.2	0.385 U	0.963 U	9.34
E-4	E4-2	109426-09	10/19/2002	5	mg/kg	11 U	2.5	55.2	0.439 U	1.1 U	10.1
F-1	F1-1	109426-10	10/18/2002	0.5	mg/kg	9.07 U	2.72	52.1	0.363 U	0.907 U	10.9
F-1	F1-2	109426-11	10/18/2002	5	mg/kg	9.19 U	1.84 U	62.1	0.368 U	0.919 U	10.1
F-2	F2-1	109426-13	10/19/2002	0.5	mg/kg	9.03 U	1.81 U	43.3	0.361 U	0.903 U	7.36
F-2	F2-2	109426-14	10/19/2002	5	mg/kg	9.5 U	3.31	59.2	0.38 U	0.95 U	10.5
F-2	F2-3	109426-15	10/19/2002	8	mg/kg	10.5 U	2.25	66	0.42 U	1.05 U	11
F-3	F3-1	109426-16	10/19/2002	0.5	mg/kg	10.2 U	2.03 U	70	0.407 U	1.02 U	11.1
F-3	F3-2	109426-17	10/19/2002	5	mg/kg	9.69 U	1.94 U	42.8	0.388 U	0.969 U	11.3
F-3	F3-3	109426-18	10/19/2002	7.5	mg/kg	10.4 U	2.76	55.8	0.414 U	1.04 U	10.2
GH-1	GH1-1	109408-01	10/17/2002	0.5	mg/kg	9.15 U	2.9	53.7	0.366 U	0.915 U	2.4
GH-1	GH1-2	109408-02	10/17/2002	5.3	mg/kg	10.3 U	2.7	7.4	0.412 U	1.03 U	14.3
GH-1	GH1-4	109408-04	10/17/2002	10	mg/kg	12.1 U	2.79	1	0.484 U	1.21 U	14.5
GH-1	GH1-3	109408-03	10/17/2002	11	mg/kg	15.6 U	8.91	18	0.731	1.56 U	38.1
GH-2	GH2-1	109408-05	10/17/2002	0.5	mg/kg	9.93 U	2.24	54.3	0.397 U	0.993 U	33.6
GH-2	GH2-2	109408-06	10/17/2002	5	mg/kg	11.7 U	2.64	82.2	0.468 U	1.17 U	13.6
GH-2	GH2-3	109408-07	10/17/2002	10	mg/kg	9.57 U	1.91 U	55.9	0.383 U	0.957 U	29
GH-2	GH2-4	109408-08	10/17/2002	18	mg/kg	15.2 U	8.11	194	0.826	1.52 U	39.6
GH-3	GH3-1	109426-19	10/19/2002	0.5	mg/kg	9.46 U	2.22	53.9	0.378 U	0.946 U	14
GH-3	GH3-2	109426-20	10/19/2002	5	mg/kg	10.7 U	2.14 U	59.1	0.428 U	1.07 U	20.7
IJ-1	IJ1-1	109408-10	10/17/2002	0.5	mg/kg	10.5 U	2.1 U	66.2	0.419 U	1.05 U	15.2
IJ-1	IJ1-2	109408-11	10/17/2002	5	mg/kg	9.68 U	2.93	86.8	0.387 U	0.968 U	14.7
IJ-2	IJ2-1	109349-13	10/16/2002	1	mg/kg	9.88 U	2.84	80.4	0.395 U	0.988 U	21.3
IJ-2	IJ2-2	109349-14	10/16/2002	5	mg/kg	10.4 U	5.08	152	0.521	1.04 U	33.8
IJ-3	IJ3-1	109408-14	10/17/2002	1	mg/kg	10.3 U	2.06 U	65.6	0.412 U	1.03 U	82.8
IJ-3	IJ3-2	109408-15	10/17/2002	5	mg/kg	9.5 U	2.31	65.2	0.38 U	0.95 U	55.5

Table 3
Metals in Soil (mg/kg)
TMP
Freightliner LLC

Location	Sample ID	Lab Code	Date	Depth (ft. bgs)	Units	Antimony	Arsenic	Barium	Beryllium	Cadmium	Chromium
NF-1	NF1-1	109408-18	10/17/2002	0.5	mg/kg	10.4 U	2.44	67.3	0.415 U	1.04 U	16.8
NF-1	NF1-2	109408-19	10/17/2002	5	mg/kg	10.5 U	2.68	56.5	0.42 U	1.05 U	18.9
NF-2	NF2-1	109408-22	10/17/2002	0.5	mg/kg	11 U	3.8	94.2	0.439 U	1.1 U	14.7
NF-2	NF2-2	109408-23	10/17/2002	5	mg/kg	10.1 U	2.38	62.1	0.406 U	1.01 U	11
NF-3	NF3-1	109349-17	10/16/2002	0.5	mg/kg	11.1 U	3.01	94.2	0.445 U	1.11 U	15.9
NF-3	NF3-2	109349-18	10/16/2002	6	mg/kg	10.9 U	2.77	68.2	0.435 U	1.09 U	13
NF-4	NF4-1	109349-19	10/16/2002	0.5	mg/kg	9.13 U	2.43	98.5	0.365 U	0.913 U	12.7
NF-4	NF4-2	109349-20	10/16/2002	5.5	mg/kg	9.45 U	2.15	113	0.378 U	0.945 U	9.49
NF-5	NF5-1	109349-23	10/16/2002	0.5	mg/kg	8.8 U	2.39	88.3	0.352 U	0.88 U	25.2
NF-5	NF5-2	109349-24	10/16/2002	5	mg/kg	9.77 U	1.95 U	102	0.391 U	0.977 U	12
NF-6	NF6-1	109349-26	10/16/2002	0.5	mg/kg	10.2 U	2.44	78.6	0.409 U	1.02 U	51.1
NF-6	NF6-2	109349-27	10/16/2002	5	mg/kg	10.3 U	2.77	95.5	0.413 U	1.03 U	13.2
NF-6	NF6-3	109349-28	10/16/2002	10	mg/kg	10.8 U	2.15 U	105	0.431 U	1.08 U	10.2
NF-6	NF6-4	109349-29	10/16/2002	12	mg/kg	10.2 U	2.05 U	74.9	0.409 U	1.02 U	10.5
NF-7	NF7-1	109349-30	10/16/2002	0.8	mg/kg	10.5 U	2.1 U	138	0.419 U	2.75	402
NF-7	NF7-2	109349-31	10/16/2002	5	mg/kg	10.1 U	2.34	86.6	0.404 U	1.01 U	14.9
NF-8	NF8-1	109426-82	10/19/2002	0.5	mg/kg	10.2 U	2.56	66.3	0.407 U	1.02 U	13.6
NF-8	NF8-2	109426-83	10/19/2002	5	mg/kg	10.8 U	3.87	188	0.431 U	1.08 U	21.9
TEST PIT 1	TP1-10	0212133-09B	12/26/2002	2	mg/kg	2 U	2 U		0.71	0.1 U	17.1
TEST PIT 1	TP1-12	0212133-11B	12/26/2002	2	mg/kg	2.66	2 U		0.7	0.1 U	15.9
TEST PIT 1	TP1-14	0212133-13A	12/26/2002	2	mg/kg	1.68	1.15 U		0.0575 U	0.0575 U	37.2
TEST PIT 1	TP1-16	0212133-15A	12/26/2002	2	mg/kg	1.67	1.23 U		0.0617 U	0.0617 U	48.9
TEST PIT 1	TP1-18	0212133-17A	12/26/2002	2	mg/kg	1.89	1.35 U		0.0676 U	0.0676 U	69.5
TEST PIT 1	TP1-2	0212133-01B	12/26/2002	2	mg/kg	3.83	2 U		0.69	0.1 U	58.9
TEST PIT 1	TP1-20	0212133-19A	12/26/2002	2	mg/kg	1.52	1.23 U		0.0617 U	0.0617 U	26.9
TEST PIT 1	TP1-22	0212133-21B	12/26/2002	2	mg/kg	1.8	1.32 U		0.0658 U	0.0987	11.8
TEST PIT 1	TP1-24	0212133-23B	12/26/2002	2	mg/kg	1.32 U	1.32 U		0.0658 U	0.0658 U	15.9
TEST PIT 1	TP1-4	0212133-03B	12/26/2002	2	mg/kg	2.84	2 U		0.67	0.1 U	37.9
TEST PIT 1	TP1-6	0212133-05A	12/26/2002	2	mg/kg	2.27	1.39 U		0.0694 U	0.0694 U	57.4
TEST PIT 1	TP1-8	0212133-07B	12/26/2002	2	mg/kg	2.82	2 U		0.69	0.1 U	36.6
TEST PIT 1	TP1-11	0212133-10B	12/26/2002	6.5	mg/kg	2.88	2.08 U		0.75	0.104 U	15.8
TEST PIT 1	TP1-13	0212133-12B	12/26/2002	6.5	mg/kg	2.6	1.85 U		0.694	0.0926 U	16.1

Table 3
Metals in Soil (mg/kg)
TMP
Freightliner LLC

Location	Sample ID	Lab Code	Date	Depth (ft. bgs)	Units	Antimony	Arsenic	Barium	Beryllium	Cadmium	Chromium
TEST PIT 1	TP1-15	0212133-14A	12/26/2002	6.5	mg/kg	1.6	1.33 U		0.0667 U	0.0667 U	16.8
TEST PIT 1	TP1-17	0212133-16A	12/26/2002	6.5	mg/kg	1.55	1.39 U		0.0694 U	0.0694 U	32.2
TEST PIT 1	TP1-19	0212133-18A	12/26/2002	6.5	mg/kg	1.41	1.32 U		0.0658 U	0.0658 U	12.4
TEST PIT 1	TP1-21	0212133-20A	12/26/2002	6.5	mg/kg	1.46	1.18 U		0.0588 U	0.0588 U	14.3
TEST PIT 1	TP1-23	0212133-22B	12/26/2002	6.5	mg/kg	1.8	1.37 U		0.0685 U	0.0685 U	21
TEST PIT 1	TP1-25	0212133-24B	12/26/2002	6.5	mg/kg	1.52	1.18 U		0.0588 U	0.0706	14.1
TEST PIT 1	TP1-3	0212133-02B	12/26/2002	6.5	mg/kg	2.62	2 U		0.77	0.1 U	21
TEST PIT 1	TP1-5	0212133-04B	12/26/2002	6.5	mg/kg	2.68	2.75 U		**1.17**	0.138 U	26.6
TEST PIT 1	TP1-7	0212133-06A	12/26/2002	6.5	mg/kg	1.65	1.41 U		0.0704 U	0.162	9.76
TEST PIT 1	TP1-9	0212133-08B	12/26/2002	6.5	mg/kg	2.84	2 U		0.69	0.1 U	13.3
TEST PIT 1	TP1-26	0212133-25B	12/26/2002	12	mg/kg	1.41	1.63		0.0562 U	0.23	17.6
TEST PIT 1	TP1-28	0212133-27B	12/26/2002	12	mg/kg	1.94	2.21		0.0704 U	0.303	18.6
TEST PIT 1	TP1-29	0212133-28B	12/26/2002	12	mg/kg	1.7	1.52		0.0556 U	0.2	19
TEST PIT 1	TP1-31	0212133-30B	12/26/2002	12	mg/kg	1.45	1.3 U		0.0649 U	0.0649 U	12.7
TEST PIT 1	TP1-27	0212133-26B	12/26/2002	18	mg/kg	1.63	2.87		0.0658 U	0.0921	14.8
TEST PIT 1	TP1-30	0212133-29B	12/26/2002	18	mg/kg	1.81	1.43 U		0.0714 U	0.0929	15
UST EXC	UST-10	0212140-09A	12/29/2002	3	mg/kg	2.01	1.61 U		0.597	0.0806 U	12.3
UST EXC	UST-3	0212140-02A	12/29/2002	3	mg/kg	1.67 U	1.67 U		0.583	0.0833 U	12.7
UST EXC	UST-5	0212140-04A	12/29/2002	3	mg/kg	2.32	1.61 U		0.605	0.0806 U	12.9
UST EXC	UST-8	0212140-07A	12/29/2002	3	mg/kg	2.66	1.72 U		0.612	0.0862 U	16
UST EXC	UST-12	0212145-01B	12/30/2002	3	mg/kg	1.94	1.59 U		0.635	0.0794 U	12.8
UST EXC	UST-17	0212145-06B	12/30/2002	3	mg/kg	2.01	1.61 U		0.573	0.0806 U	11.6
UST EXC	UST-19	0212145-08B	12/30/2002	3	mg/kg	2.34	1.69 U		0.712	0.0847 U	11.7
UST EXC	UST-21	0301002-01B	12/31/2002	3	mg/kg	2	2 U		0.62	0.1 U	12.1
UST EXC	UST-24	0301002-03B	01/01/2003	3	mg/kg	2 U	2 U		0.6	0.1 U	10.6
UST EXC	UST-14	0212145-03B	12/30/2002	4	mg/kg	2.7	1.89 U		0.566	0.0943 U	11.8
UST EXC	UST-22	0301002-02B	12/31/2002	7	mg/kg	2.48	2 U		0.62	0.1 U	15.4
UST EXC	UST-23	0301002-04B	01/01/2003	8	mg/kg	2	2 U		0.65	0.1 U	12.3
UST EXC	UST-11	0212140-10A	12/29/2002	9	mg/kg	1.93	1.52 U		0.614	0.0758 U	12.7
UST EXC	UST-2	0212140-01A	12/29/2002	9	mg/kg	1.86	1.61 U		0.629	0.0806 U	13.8
UST EXC	UST-6	0212140-05A	12/29/2002	9	mg/kg	2.23	1.67 U		0.617	0.0833 U	13.4
UST EXC	UST-9	0212140-08A	12/29/2002	9	mg/kg	2.59	1.79 U		0.58	0.0893 U	12.4

Table 3
Metals in Soil (mg/kg)
TMP
Freightliner LLC

Location	Sample ID	Lab Code	Date	Depth (ft. bgs)	Units	Antimony	Arsenic	Barium	Beryllium	Cadmium	Chromium
UST EXC	UST-13	0212145-02B	12/30/2002	9	mg/kg	2.28	1.72 U		0.647	0.0862 U	12.3
UST EXC	UST-15	0212145-04B	12/30/2002	9	mg/kg	2.14	1.85 U		0.537	0.0926 U	11.5
UST EXC	UST-18	0212145-07B	12/30/2002	9	mg/kg	2.32	1.82 U		0.545	0.0909 U	13.5
UST EXC	UST-20	0212145-09B	12/30/2002	9	mg/kg	2.9	2.01 U		0.594	0.0926 U	11.7
UST EXC	UST-1	0212139-01A	12/28/2002	10	mg/kg	2.48	1.79 U		0.554	0.0893 U	11.4
UST EXC	UST-4	0212140-03A	12/29/2002	12	mg/kg	2.01	1.75 U		0.596	0.0877 U	11.6
UST EXC	UST-7	0212140-06A	12/29/2002	12	mg/kg	2.61	1.75 U		0.526	0.0877 U	12.7
UST EXC	UST-16	0212145-05B	12/30/2002	12	mg/kg	2.39	1.79 U		0.518	0.0893 U	12.9
UST-1	UST1-1	109426-22	10/19/2002	0.5	mg/kg	9.73 U	1.95 U	60.5	0.389 U	0.973 U	15.3
UST-1	UST1-2	109426-23	10/19/2002	5	mg/kg	10.2 U	2.05 U	72.3	0.41 U	1.02 U	14.3
UST-2	UST2-2	109426-26	10/19/2002	5	mg/kg	10.4 U	2.84	65.7	0.416 U	1.04 U	28.4
		Minimum Detected Concentration				0.976	0.953	1	0.518	0.055	2.4
		Maximum Detected Concentration				3.83	8.91	194	1.17	2.75	402
		Detection Frequency				37.4%	39.3%	100.0%	30.7%	9.8%	100.0%

Table 3
Metals in Soil (mg/kg)
TMP
Freightliner LLC

Location	Sample ID	Lab Code	Date	Depth (ft. bgs)	Units	Copper	Lead	Mercury	Nickel	Silver	Zinc
A-1	A1-1	109299-01	10/15/2002	0.5	mg/kg	19.1	7.17	0.0264	18.4	2.21 U	56.5
A-1	A1-2	109299-02	10/15/2002	5	mg/kg	14.1	3.37	0.0209 U	16.9	2.06 U	47.7
A-1	A1-3	109299-03	10/15/2002	10	mg/kg	36.4	11.7	0.0315	17.2	2.09 U	69.5
A-2	A2-1	109299-04	10/15/2002	0.5	mg/kg	22.3	26.7	0.0191	17.2	1.83 U	63
A-2	A2-2	109299-05	10/15/2002	5	mg/kg	15.6	4.68	0.0192 U	18.6	2.06 U	51.2
A-2	A2-3	109299-06	10/15/2002	11	mg/kg	16.6	4.58	0.0208	17.9	1.94 U	52.4
A-3	A3-1	109299-07	10/15/2002	0.5	mg/kg	20.8	10.7	0.0445	16.8	1.96 U	64.1
A-3	A3-2	109299-08	10/15/2002	5	mg/kg	14.5	4.08	0.0206 U	16.5	1.86 U	48.8
A-3	A3-3	109299-09	10/15/2002	11	mg/kg	12.7	3.51	0.0198	15.3	2.07 U	43.2
A-4	A4-1	109299-10	10/15/2002	0.5	mg/kg	18.2	9.3	0.0442	15.6	1.84 U	63.2
A-4	A4-2	109299-11	10/15/2002	5	mg/kg	12.3	3.31	0.017 U	14.6	1.81 U	43.3
A-4	A4-3	109299-12	10/15/2002	10.5	mg/kg	13.9	4.95	0.0268	18.6	2.11 U	46.1
A-4	A4-4	109299-13	10/15/2002	16	mg/kg	64.8	34.9	0.363	25.8	3.38 U	162
ANOMALY D	D-3	0212122-10A	12/21/2002	4.5	mg/kg	11	2.08	0.0157 U	13	1.02 U	47.2
ANOMALY D	D-4	0212122-11A	12/21/2002	4.5	mg/kg	11.8	7.92	0.019	12.8	1.06 U	47.1
ANOMALY D	D-5	0212122-12A	12/21/2002	4.5	mg/kg	26.6	9.53	0.0234	20.9	0.962 U	78.8
ANOMALY D	D-6	0212122-13A	12/21/2002	4.5	mg/kg	15.2	4.35	0.0201	14.2	0.943 U	54.2
ANOMALY D	D-2	0212122-09A	12/21/2002	9	mg/kg	12.6	2.94	0.0157 U	16.8	1.02 U	50.8
ANOMALY D	D-7	0212139-02A	12/28/2002	11.5	mg/kg	28.6	12.5	0.0375	17	1.89 U	84
ANOMALY D	D-8	0212139-03A	12/28/2002	11.5	mg/kg	26.8	13.6	0.0893	17	1.82 U	95.9
ANOMALY F	F-4	0212122-04A	12/21/2002	4	mg/kg	10.9	1.32	0.0157 U	14.9	1 U	45.4
ANOMALY F	F-5	0212122-05A	12/21/2002	4	mg/kg	11.2	1.42	0.0157 U	14.5	0.98 U	47.1
ANOMALY F	F-6	0212122-06A	12/21/2002	4	mg/kg	10.6	1.77	0.0157 U	14.1	0.943 U	45.8
ANOMALY F	F-7	0212122-07A	12/21/2002	4	mg/kg	11.1	1.83	0.0157 U	13.1	0.943 U	46.9
AST-1	AST1-1	109426-32	10/19/2002	0.5	mg/kg	16.1	2.6	0.0205 U	17	2.14 U	51.6
AST-1	AST1-2	109426-33	10/19/2002	5	mg/kg	12.9	1.98 U	0.0865	15.4	1.98 U	42.5
AST-2	AST2-1	109426-34	10/19/2002	0.5	mg/kg	16.8	2.93	0.0473	16.3	2.04 U	56.8
AST-2	AST2-2	109426-35	10/19/2002	5	mg/kg	12.4	2.33	0.0214	14.7	1.92 U	39.5
ASTF-1	ASTF1-1	109426-28	10/19/2002	0.5	mg/kg	13.2	1.89 U	0.017 U	15	1.89 U	44
ASTF-1	ASTF1-1	109426-28	10/19/2002	1	mg/kg	13.2	1.89 U	0.017 U	15	1.89 U	44
ASTF-1	ASTF1-2	109426-29	10/19/2002	5	mg/kg	12.2	2.06 U	0.0157 U	15.2	2.06 U	41.3
ASTF-1	ASTF1-3	109426-30	10/19/2002	8.5	mg/kg	14	2.05 U	0.027	16.1	2.05 U	47

Table 3
Metals in Soil (mg/kg)
TMP
Freightliner LLC

Location	Sample ID	Lab Code	Date	Depth (ft. bgs)	Units	Copper	Lead	Mercury	Nickel	Silver	Zinc
ASTF-2	ASTF2-1	109408-26	10/17/2002	0.5	mg/kg	12.5	3.9	0.0174 U	14	2.03 U	4.8
ASTF-2	ASTF2-2	109408-27	10/17/2002	5	mg/kg	11.2	3.87	0.0164 U	12	2.04 U	36.9
ASTF-3	ASTF3-1	109408-29	10/17/2002	0.5	mg/kg	13	3.92	0.192	13.5	1.95 U	42.9
ASTF-3	ASTF3-2	109408-30	10/17/2002	5	mg/kg	12	5.63	0.237	13.4	2.04 U	44.6
B-1	B1-1	109299-14	10/15/2002	0.5	mg/kg	17.8	6.87	0.0329	16.3	2.05 U	56.9
B-1	B1-2	109299-15	10/15/2002	5	mg/kg	11.3	2.66	0.0194 U	13.6	1.99 U	37.2
B-1	B1-3	109299-16	10/15/2002	15	mg/kg	12.7	2.91	0.0171 U	16.6	1.93 U	43.5
B-2	B2-1	109299-17	10/15/2002	1	mg/kg	18.1	10.4	0.0317	14.5	2.03 U	55.6
B-2	B2-2	109299-18	10/15/2002	5	mg/kg	13	4.72	0.0193 U	13.3	2.04 U	42.3
B-2	B2-3	109299-19	10/15/2002	10.5	mg/kg	13.4	3.55	0.0185 U	15.3	2.19 U	44.9
B-3	B3-1	109299-25	10/15/2002	1	mg/kg	12.5	3.35	0.0167 U	14	2.14 U	44.6
B-3	B3-2	109299-26	10/15/2002	5	mg/kg	10.6	2.32	0.0166 U	12.6	1.92 U	36.9
B-3	B3-3	109299-27	10/15/2002	10.5	mg/kg	13.2	3.85	0.02 U	15.7	1.98 U	45.4
BC1	BC1	0401006-03A	01/02/2004	1	mg/kg		1.72 U				
BC2	BC2	0401006-04A	01/02/2004	1	mg/kg		1.85 U				
BC3	BC3	0401006-05A	01/02/2004	1	mg/kg		1.72 U				
BC4	BC4	0401006-06A	01/02/2004	1	mg/kg		1.72 U				
BC5	BC5	0401006-07A	01/02/2004	1	mg/kg		1.79 U				
BC6	BC6	0401006-08A	01/02/2004	1	mg/kg		1.61 U				
BC7	BC7	0401006-09A	01/02/2004	2	mg/kg		1.72 U				
BC8	BC8	0401006-10A	01/02/2004	2	mg/kg		2.35				
C-1	C1-1	109299-20	10/15/2002	1.5	mg/kg	13.2	4.23	0.0188	16.1	1.93 U	46.4
C-1	C1-2	109299-21	10/15/2002	5	mg/kg	13.5	3.85	0.0213 U	17.2	1.86 U	45.2
C-1	C1-3	109299-22	10/15/2002	11	mg/kg	12	3.32	0.0187	14.6	1.96 U	41.6
D-1	D1-1	109349-01	10/16/2002	0.5	mg/kg	13.9	8.02	0.0492	14.8	2.09 U	53.3
D-1	D1-2	109349-02	10/16/2002	5	mg/kg	12.2	3.93	0.019	12.9	2 U	38.1
D-1	D1-3	109349-03	10/16/2002	10	mg/kg	16.4	5.16	0.031	17.1	2.29 U	54.7
D-1	D1-4	109349-04	10/16/2002	15	mg/kg	70.2	34.2	0.303	28.7	3.36 U	154
D-2	D2-1	109349-05	10/16/2002	0.8	mg/kg	12.9	6.91	0.0307	14.9	1.99 U	139
D-2	D2-2	109349-06	10/16/2002	5	mg/kg	11.1	2.95	0.0186 U	12.6	2.03 U	36.5
D-3	D3-1	109349-09	10/16/2002	0.8	mg/kg	13.8	14.6	0.0195 U	16.6	1.9 U	66.4
D-3	D3-2	109349-10	10/16/2002	5	mg/kg	27.6	12.5	0.0668	18.1	2.12 U	75.7

Table 3
Metals in Soil (mg/kg)
TMP
Freightliner LLC

Location	Sample ID	Lab Code	Date	Depth (ft. bgs)	Units	Copper	Lead	Mercury	Nickel	Silver	Zinc
E-1	E1-1	109426-01	10/19/2002	1	mg/kg	12.1	2.51	0.0218	12.7	2.07 U	37
E-1	E1-2	109426-02	10/19/2002	5	mg/kg	10.6	2.04 U	0.0217 U	13.3	2.04 U	34.8
E-2	E2-1	109426-04	10/19/2002	1	mg/kg	9.58	1.73 U	0.0157 U	12.9	1.73 U	32.4
E-2	E2-2	109426-05	10/19/2002	5	mg/kg	10.5	2.64	0.027	13.9	2 U	36.2
E-3	E3-1	109426-06	10/19/2002	1	mg/kg	10.4	2.11 U	0.0212 U	13.3	2.11 U	35.8
E-3	E3-2	109426-07	10/19/2002	5	mg/kg	9.65	1.98 U	0.0214 U	12.9	1.98 U	33.8
E-4	E4-1	109426-08	10/19/2002	1	mg/kg	9.57	1.93 U	0.0188 U	12.9	1.93 U	34.5
E-4	E4-2	109426-09	10/19/2002	5	mg/kg	10.8	2.2 U	0.0397	14	2.2 U	37.7
F-1	F1-1	109426-10	10/18/2002	0.5	mg/kg	9.82	1.81 U	0.0152 U	14.2	1.81 U	35
F-1	F1-2	109426-11	10/18/2002	5	mg/kg	10.9	1.84 U	0.0201 U	13.6	1.84 U	38.4
F-2	F2-1	109426-13	10/19/2002	0.5	mg/kg	8.84	1.81 U	0.0165 U	11.8	1.81 U	28.6
F-2	F2-2	109426-14	10/19/2002	5	mg/kg	9.62	2.06	0.0182 U	13.1	1.9 U	34
F-2	F2-3	109426-15	10/19/2002	8	mg/kg	10.9	2.1 U	0.0179 U	13	2.1 U	38.8
F-3	F3-1	109426-16	10/19/2002	0.5	mg/kg	11.7	2.03 U	0.0152 U	13.2	2.03 U	37.1
F-3	F3-2	109426-17	10/19/2002	5	mg/kg	9.92	1.94 U	0.0189 U	16.1	1.94 U	37
F-3	F3-3	109426-18	10/19/2002	7.5	mg/kg	10.2	2.07 U	0.0174 U	13.5	2.07 U	36.8
GH-1	GH1-1	109408-01	10/17/2002	0.5	mg/kg	1	3.92	0.26	12.7	1.83 U	37.3
GH-1	GH1-2	109408-02	10/17/2002	5.3	mg/kg	12.8	4.27	0.4	15	2.06 U	47.1
GH-1	GH1-4	109408-04	10/17/2002	10	mg/kg	16	5.96	0.944	16.2	2.42 U	56.3
GH-1	GH1-3	109408-03	10/17/2002	11	mg/kg	68.4	44.6	0.612	25.7	3.12 U	197
GH-2	GH2-1	109408-05	10/17/2002	0.5	mg/kg	11.8	3.75	0.199	13.1	1.99 U	39
GH-2	GH2-2	109408-06	10/17/2002	5	mg/kg	15.1	8.79	0.221	15.2	2.34 U	57.2
GH-2	GH2-3	109408-07	10/17/2002	10	mg/kg	1.8	3.7	0.0189 U	11.4	1.91 U	34.9
GH-2	GH2-4	109408-08	10/17/2002	18	mg/kg	68.4	37.1	0.459	26.1	3.04 U	186
GH-3	GH3-1	109426-19	10/19/2002	0.5	mg/kg	11.1	2.16	0.0224 U	12.3	1.89 U	47.5
GH-3	GH3-2	109426-20	10/19/2002	5	mg/kg	9.45	2.14 U	0.0376	12.9	2.14 U	35.8
IJ-1	IJ1-1	109408-10	10/17/2002	0.5	mg/kg	12.7	3.32	0.0176 U	15.2	2.1 U	42
IJ-1	IJ1-2	109408-11	10/17/2002	5	mg/kg	16.4	7.6	0.331	15.5	1.94 U	56.9
IJ-2	IJ2-1	109349-13	10/16/2002	1	mg/kg	11.6	4.27	0.0173 U	14	1.98 U	39.7
IJ-2	IJ2-2	109349-14	10/16/2002	5	mg/kg	42.1	25.3	0.235	24.1	2.08 U	149
IJ-3	IJ3-1	109408-14	10/17/2002	1	mg/kg	11.6	3.96	0.189	13.2	2.06 U	39.8
IJ-3	IJ3-2	109408-15	10/17/2002	5	mg/kg	13.2	5.1	0.316	14.4	1.9 U	46

Table 3
Metals in Soil (mg/kg)
TMP
Freightliner LLC

Location	Sample ID	Lab Code	Date	Depth (ft. bgs)	Units	Copper	Lead	Mercury	Nickel	Silver	Zinc
NF-1	NF1-1	109408-18	10/17/2002	0.5	mg/kg	16.9	14.4	0.0208 U	16.5	2.08 U	86.7
NF-1	NF1-2	109408-19	10/17/2002	5	mg/kg	13.8	1.5	0.285	11.5	2.1 U	57.2
NF-2	NF2-1	109408-22	10/17/2002	0.5	mg/kg	24.6	6.97	0.424	11.8	2.19 U	5.7
NF-2	NF2-2	109408-23	10/17/2002	5	mg/kg	13.8	4.9	0.0207 U	13.9	2.03 U	42.1
NF-3	NF3-1	109349-17	10/16/2002	0.5	mg/kg	15.8	6.04	0.0335	15.5	2.23 U	52.5
NF-3	NF3-2	109349-18	10/16/2002	6	mg/kg	14.5	5.34	0.0249	14.9	2.18 U	48.2
NF-4	NF4-1	109349-19	10/16/2002	0.5	mg/kg	12.2	5.31	0.0218 U	14	1.83 U	50.9
NF-4	NF4-2	109349-20	10/16/2002	5.5	mg/kg	14.3	6.34	0.0202 U	8.62	1.89 U	50.8
NF-5	NF5-1	109349-23	10/16/2002	0.5	mg/kg	14.4	8.36	0.0267	13.2	1.76 U	52.1
NF-5	NF5-2	109349-24	10/16/2002	5	mg/kg	13.6	4.86	0.0165 U	9.46	1.95 U	43.4
NF-6	NF6-1	109349-26	10/16/2002	0.5	mg/kg	12	27.7	0.0239	13.1	2.05 U	61
NF-6	NF6-2	109349-27	10/16/2002	5	mg/kg	13.4	3.89	0.0547	14.6	2.06 U	47
NF-6	NF6-3	109349-28	10/16/2002	10	mg/kg	12.8	4.92	0.0178 U	9.2	2.15 U	37.9
NF-6	NF6-4	109349-29	10/16/2002	12	mg/kg	16.3	3.05	0.0179 U	8.42	2.05 U	41.3
NF-7	NF7-1	109349-30	10/16/2002	0.8	mg/kg	23.4	557	0.0211	15.4	2.1 U	175
NF-7	NF7-2	109349-31	10/16/2002	5	mg/kg	15	6.21	0.0787	16.6	2.02 U	46.9
NF-8	NF8-1	109426-82	10/19/2002	0.5	mg/kg	13.6	2.91	0.0187	15.1	2.04 U	42
NF-8	NF8-2	109426-83	10/19/2002	5	mg/kg	15.9	8.13	0.0284	14.6	2.16 U	77.5
TEST PIT 1	TP1-10	0212133-09B	12/26/2002	2	mg/kg	11.4	2 U	0.0152 U	18.1	2 U	56.1
TEST PIT 1	TP1-12	0212133-11B	12/26/2002	2	mg/kg	10.9	2 U	0.0139 U	16.5	2 U	50.7
TEST PIT 1	TP1-14	0212133-13A	12/26/2002	2	mg/kg	12.1	1.15 U	0.0143 U	13.2	1.15 U	42.2
TEST PIT 1	TP1-16	0212133-15A	12/26/2002	2	mg/kg	13.3	2.07	0.0139 U	13.5	1.23 U	51.1
TEST PIT 1	TP1-18	0212133-17A	12/26/2002	2	mg/kg	11.6	2.5	0.0132 U	14.3	1.35 U	51.1
TEST PIT 1	TP1-2	0212133-01B	12/26/2002	2	mg/kg	13.2	41	0.0139 U	17.3	2 U	53.7
TEST PIT 1	TP1-20	0212133-19A	12/26/2002	2	mg/kg	12.1	2.46	0.0132 U	14.4	1.23 U	51.4
TEST PIT 1	TP1-22	0212133-21B	12/26/2002	2	mg/kg	12	9.47	0.0143 U	10.6	1.32 U	61.1
TEST PIT 1	TP1-24	0212133-23B	12/26/2002	2	mg/kg	15.6	3.54	0.022	13.1	1.32 U	57
TEST PIT 1	TP1-4	0212133-03B	12/26/2002	2	mg/kg	10.7	5.36	0.0152 U	14.3	2 U	53.3
TEST PIT 1	TP1-6	0212133-05A	12/26/2002	2	mg/kg	12.7	40.2	0.0152 U	13.4	1.39 U	45.6
TEST PIT 1	TP1-8	0212133-07B	12/26/2002	2	mg/kg	10.2	2 U	0.0135 U	16	2 U	49.5
TEST PIT 1	TP1-11	0212133-10B	12/26/2002	6.5	mg/kg	12.4	4.04	0.0147 U	16.2	2.08 U	58.2
TEST PIT 1	TP1-13	0212133-12B	12/26/2002	6.5	mg/kg	11.8	2.2	0.0157 U	16.9	1.85 U	54.7

Table 3
Metals in Soil (mg/kg)
TMP
Freightliner LLC

Location	Sample ID	Lab Code	Date	Depth (ft. bgs)	Units	Copper	Lead	Mercury	Nickel	Silver	Zinc
TEST PIT 1	TP1-15	0212133-14A	12/26/2002	6.5	mg/kg	14.3	4.7	0.0157 U	17.6	1.33 U	62.7
TEST PIT 1	TP1-17	0212133-16A	12/26/2002	6.5	mg/kg	14.7	2.42	0.0162 U	15.2	1.39 U	53.1
TEST PIT 1	TP1-19	0212133-18A	12/26/2002	6.5	mg/kg	14	4.19	0.0143 U	12.9	1.32 U	55
TEST PIT 1	TP1-21	0212133-20A	12/26/2002	6.5	mg/kg	13.6	2.8	0.0449	14.3	1.18 U	51.9
TEST PIT 1	TP1-23	0212133-22B	12/26/2002	6.5	mg/kg	13.6	1.37 U	0.0157 U	11.5	1.37 U	55.7
TEST PIT 1	TP1-25	0212133-24B	12/26/2002	6.5	mg/kg	13.3	3.25	0.0157 U	16.1	1.18 U	51.6
TEST PIT 1	TP1-3	0212133-02B	12/26/2002	6.5	mg/kg	14.8	4.08	0.0261	20.5	2 U	59
TEST PIT 1	TP1-5	0212133-04B	12/26/2002	6.5	mg/kg	19	12.8	0.0623	22.3	2 U	69.1
TEST PIT 1	TP1-7	0212133-06A	12/26/2002	6.5	mg/kg	16.4	17.5	0.027	11.3	1.41 U	82.8
TEST PIT 1	TP1-9	0212133-08B	12/26/2002	6.5	mg/kg	11	2 U	0.0152 U	13.6	2 U	47.9
TEST PIT 1	TP1-26	0212133-25B	12/26/2002	12	mg/kg	29.5	14.9	0.119	13.3	1.12 U	89.7
TEST PIT 1	TP1-28	0212133-27B	12/26/2002	12	mg/kg	35.6	18.9	0.145	13.7	1.41 U	106
TEST PIT 1	TP1-29	0212133-28B	12/26/2002	12	mg/kg	25.3	11.9	0.0806	14.8	1.11 U	90.5
TEST PIT 1	TP1-31	0212133-30B	12/26/2002	12	mg/kg	12.1	2.25	0.0162 U	13.4	1.3 U	45.1
TEST PIT 1	TP1-27	0212133-26B	12/26/2002	18	mg/kg	23	1.63	0.0139 U	13.4	1.91	56.8
TEST PIT 1	TP1-30	0212133-29B	12/26/2002	18	mg/kg	15.8	1.43 U	0.0152 U	13	1.43 U	52.7
UST EXC	UST-10	0212140-09A	12/29/2002	3	mg/kg	9.73	2.41	0.0157 U	13.3	1.61 U	57.9
UST EXC	UST-3	0212140-02A	12/29/2002	3	mg/kg	9.41	2.22	0.0143 U	14.5	1.67 U	48.8
UST EXC	UST-5	0212140-04A	12/29/2002	3	mg/kg	10.2	1.61 U	0.0139 U	14	1.61 U	48.1
UST EXC	UST-8	0212140-07A	12/29/2002	3	mg/kg	10.1	2.84	0.0147 U	12.8	1.72 U	56.1
UST EXC	UST-12	0212145-01B	12/30/2002	3	mg/kg	9.76	1.59 U	0.0147 U	15.9	1.59 U	48.2
UST EXC	UST-17	0212145-06B	12/30/2002	3	mg/kg	9.06	1.65	0.0132 U	13.1	1.61 U	46.5
UST EXC	UST-19	0212145-08B	12/30/2002	3	mg/kg	9.62	5.73	0.0147 U	11.9	1.69 U	57.9
UST EXC	UST-21	0301002-01B	12/31/2002	3	mg/kg	9.25	2 U	0.0167 U	13.6	2 U	45.8
UST EXC	UST-24	0301002-03B	01/01/2003	3	mg/kg	9.49	2 U	0.0167 U	12.5	2 U	43.5
UST EXC	UST-14	0212145-03B	12/30/2002	4	mg/kg	9.42	3.39	0.0135 U	12.5	1.89 U	44.4
UST EXC	UST-22	0301002-02B	12/31/2002	7	mg/kg	9.35	2 U	0.0167 U	16.9	2 U	47.7
UST EXC	UST-23	0301002-04B	01/01/2003	8	mg/kg	9.26	2 U	0.0157 U	13.4	2 U	45.2
UST EXC	UST-11	0212140-10A	12/29/2002	9	mg/kg	10.6	1.52 U	0.0162 U	15.6	1.52 U	52.7
UST EXC	UST-2	0212140-01A	12/29/2002	9	mg/kg	10.3	3.98	0.0135 U	16.2	1.61 U	56.4
UST EXC	UST-6	0212140-05A	12/29/2002	9	mg/kg	10.1	1.67 U	0.0128 U	14.9	1.67 U	51.5
UST EXC	UST-9	0212140-08A	12/29/2002	9	mg/kg	9.54	1.79 U	0.0152 U	13.5	1.79 U	49.3

Table 3
Metals in Soil (mg/kg)
TMP
Freightliner LLC

Location	Sample ID	Lab Code	Date	Depth (ft. bgs)	Units	Copper	Lead	Mercury	Nickel	Silver	Zinc
UST EXC	UST-13	0212145-02B	12/30/2002	9	mg/kg	9.72	4.88	0.0152 U	13.1	1.72 U	47.7
UST EXC	UST-15	0212145-04B	12/30/2002	9	mg/kg	8.48	1.85 U	0.0143 U	13.2	1.85 U	43.4
UST EXC	UST-18	0212145-07B	12/30/2002	9	mg/kg	9.84	2.03	0.0147 U	16.3	1.82 U	46.5
UST EXC	UST-20	0212145-09B	12/30/2002	9	mg/kg	9.97	1.85 U	0.0143 U	13	2.01 U	55.2
UST EXC	UST-1	0212139-01A	12/28/2002	10	mg/kg	9.03	1.79 U	0.0157 U	13.3	1.79 U	41.4
UST EXC	UST-4	0212140-03A	12/29/2002	12	mg/kg	9.33	1.75 U	0.0152 U	13.1	1.75 U	42.5
UST EXC	UST-7	0212140-06A	12/29/2002	12	mg/kg	8.94	1.75 U	0.0135 U	13.8	1.75 U	45.3
UST EXC	UST-16	0212145-05B	12/30/2002	12	mg/kg	7.96	1.79 U	0.0157 U	16.3	1.79 U	42.1
UST-1	UST1-1	109426-22	10/19/2002	0.5	mg/kg	12.2	6.87	0.0358	12.2	1.95 U	42.7
UST-1	UST1-2	109426-23	10/19/2002	5	mg/kg	11.5	4.38	0.0256	13.7	2.05 U	42.6
UST-2	UST2-2	109426-26	10/19/2002	5	mg/kg	15.2	3.7	0.0192 U	16.2	2.08 U	50
		Minimum Detected Concentration				1	1.32	0.0187	8.42	1.91	4.8
		Maximum Detected Concentration				70.2	557	0.944	28.7	1.91	197
		Detection Frequency				100.0%	71.9%	40.5%	100.0%	0.6%	100.0%

Table 4
Volatile Organic Compounds in Soil (ug/kg)
TMP
Freightliner LLC

Location	Sample ID	Lab Code	Date	Depth (ft. bgs)	Units	1,1,1-Trichloro-ethane	1,1-Dichloro-ethane	1,2,4-Trimethyl-benzene	1,2-Dibromo-ethane	1,2-Dichloro-benzene	1,2-Dichloro-ethane
USEPA Region 9 PRG						1,200,000	1,700,000	170,000	28	370,000	600
RBCs—volatilization to outdoor air (urban residential or occupational)						N/A	N/A	790,000	1,700	N/A	14,000
RBCs—vapor intrusion into buildings (urban residential or occupational)						590,000	N/A	840,000	370	N/A	560
A-1	A1-1	109299-01	10/15/2002	0.5	ug/kg	1.14 U	1.14 U	1.14 U	1.14 U	1.14 U	1.14 U
A-1	A1-2	109299-02	10/15/2002	5	ug/kg	1.12 U	1.12 U	1.12 U	1.12 U	1.12 U	1.12 U
A-1	A1-3	109299-03	10/15/2002	10	ug/kg	1.16 U	1.16 U	1.16 U	1.16 U	1.16 U	1.16 U
A-2	A2-1	109299-04	10/15/2002	0.5	ug/kg	1.1 U	1.1 U	1.1 U	1.1 U	1.1 U	1.1 U
A-2	A2-2	109299-05	10/15/2002	5	ug/kg	1.21 U	1.21 U	1.21 U	1.21 U	1.21 U	1.21 U
A-2	A2-3	109299-06	10/15/2002	11	ug/kg	1.19 U	1.19 U	1.19 U	1.19 U	1.19 U	1.19 U
A-3	A3-1	109299-07	10/15/2002	0.5	ug/kg	1.17 U	1.17 U	1.17 U	1.17 U	1.17 U	1.17 U
A-3	A3-2	109299-08	10/15/2002	5	ug/kg	1.2 U	1.2 U	1.2 U	1.2 U	1.2 U	1.2 U
A-3	A3-3	109299-09	10/15/2002	11	ug/kg	1.15 U	1.15 U	1.15 U	1.15 U	1.15 U	1.15 U
A-4	A4-1	109299-10	10/15/2002	0.5	ug/kg	1.18 U	1.18 U	1.18 U	1.18 U	1.18 U	1.18 U
A-4	A4-2	109299-11	10/15/2002	5	ug/kg	1.14 U	1.14 U	1.14 U	1.14 U	1.14 U	1.14 U
A-4	A4-3	109299-12	10/15/2002	10.5	ug/kg	1.17 U	1.17 U	1.17 U	1.17 U	1.17 U	1.17 U
A-4	A4-4	109299-13	10/15/2002	16	ug/kg	1.85 U	1.85 U	1.85 U	1.85 U	1.85 U	1.85 U
B-1	B1-1	109299-14	10/15/2002	0.5	ug/kg	1.2 U	1.2 U	1.2 U	1.2 U	1.2 U	1.2 U
B-1	B1-2	109299-15	10/15/2002	5	ug/kg	1.15 U	1.15 U	1.15 U	1.15 U	1.15 U	1.15 U
B-1	B1-3	109299-16	10/15/2002	15	ug/kg	1.12 U	1.12 U	1.12 U	1.12 U	1.12 U	1.12 U
B-2	B2-1	109299-17	10/15/2002	1	ug/kg	1.18 U	1.18 U	1.18 U	1.18 U	1.18 U	1.18 U
B-2	B2-2	109299-18	10/15/2002	5	ug/kg	1.12 U	1.12 U	1.12 U	1.12 U	1.12 U	1.12 U
B-2	B2-3	109299-19	10/15/2002	10.5	ug/kg	1.18 U	1.18 U	1.18 U	1.18 U	1.18 U	1.18 U
B-3	B3-1	109299-25	10/15/2002	1	ug/kg	1.1 U	1.1 U	1.1 U	1.1 U	1.1 U	1.1 U
B-3	B3-2	109299-26	10/15/2002	5	ug/kg	1.08 U	1.08 U	1.08 U	1.08 U	1.08 U	1.08 U
B-3	B3-3	109299-27	10/15/2002	10.5	ug/kg	1.18 U	1.18 U	1.18 U	1.18 U	1.18 U	1.18 U
C-1	C1-1	109299-20	10/15/2002	1.5	ug/kg	1.2 U	1.2 U	1.2 U	1.2 U	1.2 U	1.2 U
C-1	C1-2	109299-21	10/15/2002	5	ug/kg	1.14 U	1.14 U	1.14 U	1.14 U	1.14 U	1.14 U
C-1	C1-3	109299-22	10/15/2002	11	ug/kg	1.1 U	1.1 U	1.1 U	1.1 U	1.1 U	1.1 U
D-1	D1-1	109349-01	10/16/2002	0.5	ug/kg	1.18 U	1.18 U	1.18 U	1.18 U	1.18 U	1.18 U
D-1	D1-2	109349-02	10/16/2002	5	ug/kg	1.11 U	1.11 U	1.11 U	1.11 U	1.11 U	1.11 U

Table 4
Volatile Organic Compounds in Soil (ug/kg)
TMP
Freightliner LLC

Location	Sample ID	Lab Code	Date	Depth (ft. bgs)	Units	1,1,1-Trichloro-ethane	1,1-Dichloro-ethane	1,2,4-Trimethyl-benzene	1,2-Dibromo-ethane	1,2-Dichloro-benzene	1,2-Dichloro-ethane
D-1	D1-3	109349-03	10/16/2002	10	ug/kg	1.32 U	1.32 U	1.32 U	1.32 U	1.32 U	1.32 U
D-1	D1-4	109349-04	10/16/2002	15	ug/kg	1.81 U	1.81 U	1.81 U	1.81 U	1.81 U	1.81 U
D-2	D2-1	109349-05	10/16/2002	0.8	ug/kg	1.14 U	1.14 U	1.14 U	1.14 U	1.14 U	1.14 U
D-2	D2-2	109349-06	10/16/2002	5	ug/kg	1.1 U	1.1 U	1.1 U	1.1 U	1.1 U	1.1 U
D-3	D3-1	109349-09	10/16/2002	0.8	ug/kg	1.07 U	1.07 U	1.07 U	1.07 U	1.07 U	1.07 U
D-3	D3-2	109349-10	10/16/2002	5	ug/kg	1.13 U	1.13 U	1.24	1.13 U	1.13 U	1.13 U
IJ-2	IJ2-1	109349-13	10/16/2002	1	ug/kg	1.12 U	1.12 U	1.12 U	1.12 U	1.12 U	1.12 U
IJ-2	IJ2-2	109349-14	10/16/2002	5	ug/kg	1.28 U	1.28 U	1.28 U	1.28 U	1.28 U	1.28 U
NF-3	NF3-1	109349-17	10/16/2002	0.5	ug/kg	1.24 U	1.24 U	1.24 U	1.24 U	1.24 U	1.24 U
NF-3	NF3-2	109349-18	10/16/2002	6	ug/kg	1.3 U	1.3 U	1.3 U	1.3 U	1.3 U	1.3 U
NF-4	NF4-1	109349-19	10/16/2002	0.5	ug/kg	1.25 U	1.25 U	1.25 U	1.25 U	1.25 U	1.25 U
NF-4	NF4-2	109349-20	10/16/2002	5.5	ug/kg	1.07 U	1.07 U	1.07 U	1.07 U	1.07 U	1.07 U
NF-5	NF5-1	109349-23	10/16/2002	0.5	ug/kg	1.09 U	1.09 U	1.09 U	1.09 U	1.09 U	1.09 U
NF-5	NF5-2	109349-24	10/16/2002	5	ug/kg	1.24 U	1.24 U	1.24 U	1.24 U	1.24 U	1.24 U
NF-5	NF5-2	109349-24	10/16/2002	5	ug/kg	1.21 U	1.21 U	1.21 U	1.21 U	1.21 U	1.21 U
NF-6	NF6-1	109349-26	10/16/2002	0.5	ug/kg	1.12 U	1.12 U	1.12 U	1.12 U	1.12 U	1.12 U
NF-6	NF6-2	109349-27	10/16/2002	5	ug/kg	1.29 U	1.29 U	1.29 U	1.29 U	1.29 U	1.29 U
NF-6	NF6-3	109349-28	10/16/2002	10	ug/kg	1.37 U	1.37 U	1.37 U	1.37 U	1.37 U	1.37 U
NF-6	NF6-4	109349-29	10/16/2002	12	ug/kg	1.28 U	1.28 U	1.28 U	1.28 U	1.28 U	1.28 U
NF-7	NF7-1	109349-30	10/16/2002	0.8	ug/kg	1.14 U	1.14 U	1.14 U	1.14 U	1.38	1.14 U
NF-7	NF7-2	109349-31	10/16/2002	5	ug/kg	1.3 U	1.3 U	1.3 U	1.3 U	1.3 U	1.3 U
ASTF-2	ASTF2-1	109408-26	10/17/2002	0.5	ug/kg	1.01 U	1.01 U	1.01 U	1.01 U	1.01 U	1.01 U
ASTF-2	ASTF2-2	109408-27	10/17/2002	5	ug/kg	1.03 U	1.03 U	1.03 U	1.03 U	1.03 U	1.03 U
ASTF-3	ASTF3-1	109408-29	10/17/2002	0.5	ug/kg	1.05 U	1.05 U	1.05 U	1.05 U	1.05 U	1.05 U
ASTF-3	ASTF3-2	109408-30	10/17/2002	5	ug/kg	1.08 U	1.08 U	1.08 U	1.08 U	1.08 U	1.08 U
ASTF-3	ASTF3-2	109408-30	10/17/2002	5	ug/kg	2.19 U	2.19 U	2.19 U	2.19 U	2.19 U	2.19 U
GH-1	GH1-1	109408-01	10/17/2002	0.5	ug/kg	1.18 U	1.18 U	1.18 U	1.18 U	1.18 U	1.18 U
GH-1	GH1-2	109408-02	10/17/2002	5.3	ug/kg	1.02 U	1.02 U	1.02 U	1.02 U	1.02 U	1.02 U
GH-1	GH1-4	109408-04	10/17/2002	10	ug/kg	1.15 U	1.15 U	1.15 U	1.15 U	1.15 U	1.15 U
GH-1	GH1-3	109408-03	10/17/2002	11	ug/kg	1.76 U	1.76 U	1.76 U	1.76 U	1.76 U	1.76 U
GH-2	GH2-1	109408-05	10/17/2002	0.5	ug/kg	416 U	416 U	155	416 U	416 U	416 U
GH-2	GH2-2	109408-06	10/17/2002	5	ug/kg	486 U	486 U	188	486 U	486 U	486 U

Table 4
Volatile Organic Compounds in Soil (ug/kg)
TMP
Freightliner LLC

Location	Sample ID	Lab Code	Date	Depth (ft. bgs)	Units	1,1,1-Trichloro-ethane	1,1-Dichloro-ethane	1,2,4-Trimethyl-benzene	1,2-Dibromo-ethane	1,2-Dichloro-benzene	1,2-Dichloro-ethane
GH-2	GH2-3	109408-07	10/17/2002	10	ug/kg	414 U	414 U	172	414 U	414 U	414 U
GH-2	GH2-4	109408-08	10/17/2002	18	ug/kg	1.72 U	1.72 U	1.72 U	1.72 U	1.72 U	1.72 U
IJ-1	IJ1-1	109408-10	10/17/2002	0.5	ug/kg	1.07 U	1.07 U	1.07 U	1.07 U	1.07 U	1.07 U
IJ-1	IJ1-2	109408-11	10/17/2002	5	ug/kg	1.08 U	1.08 U	1.08 U	1.08 U	1.08 U	1.08 U
IJ-3	IJ3-1	109408-14	10/17/2002	1	ug/kg	0.982 U	0.982 U	0.982 U	0.982 U	0.982 U	0.982 U
IJ-3	IJ3-2	109408-15	10/17/2002	5	ug/kg	1.09 U	1.09 U	1.09 U	1.09 U	1.09 U	1.09 U
NF-1	NF1-1	109408-18	10/17/2002	0.5	ug/kg	1.06 U	1.06 U	1.06 U	1.06 U	1.06 U	1.06 U
NF-1	NF1-2	109408-19	10/17/2002	5	ug/kg	1.1 U	1.1 U	1.1 U	1.1 U	1.1 U	1.1 U
NF-2	NF2-1	109408-22	10/17/2002	0.5	ug/kg	1.11 U	1.11 U	1.11 U	1.11 U	1.11 U	1.11 U
NF-2	NF2-1	109408-22	10/17/2002	0.5	ug/kg	1.05 U	1.05 U	1.05 U	1.05 U	1.05 U	1.05 U
NF-2	NF2-2	109408-23	10/17/2002	5	ug/kg	1.08 U	1.08 U	1.08 U	1.08 U	1.08 U	1.08 U
F-1	F1-1	109426-10	10/18/2002	0.5	ug/kg	0.892 U	0.892 U	0.892 U	0.892 U	0.892 U	0.892 U
F-1	F1-2	109426-11	10/18/2002	5	ug/kg	1.08 U	1.08 U	1.08 U	1.08 U	1.08 U	1.08 U
AST-1	AST1-1	109426-32	10/19/2002	0.5	ug/kg	407 U	407 U	407 U	407 U	407 U	407 U
AST-1	AST1-2	109426-33	10/19/2002	5	ug/kg	416 U	416 U	416 U	416 U	416 U	416 U
AST-2	AST2-1	109426-34	10/19/2002	0.5	ug/kg	0.992 U	0.992 U	0.992 U	0.992 U	0.992 U	0.992 U
AST-2	AST2-2	109426-35	10/19/2002	5	ug/kg	1.02 U	1.02 U	10.1	1.02 U	1.02 U	1.02 U
ASTF-1	ASTF1-1	109426-28	10/19/2002	1	ug/kg	1.02 U	1.02 U	1.02 U	1.02 U	1.02 U	1.02 U
ASTF-1	ASTF1-2	109426-29	10/19/2002	5	ug/kg	0.945 U	0.945 U	0.945 U	0.945 U	0.945 U	0.945 U
ASTF-1	ASTF1-3	109426-30	10/19/2002	8.5	ug/kg	0.996 U	0.996 U	0.996 U	0.996 U	0.996 U	0.996 U
E-1	E1-1	109426-01	10/19/2002	1	ug/kg	1.03 U	1.03 U	1.03 U	1.03 U	1.03 U	1.03 U
E-1	E1-2	109426-02	10/19/2002	5	ug/kg	1.07 U	1.07 U	1.07 U	1.07 U	1.07 U	1.07 U
E-2	E2-1	109426-04	10/19/2002	1	ug/kg	0.896 U	0.896 U	0.896 U	0.896 U	0.896 U	0.896 U
E-2	E2-2	109426-05	10/19/2002	5	ug/kg	1.1 U	1.1 U	1.1 U	1.1 U	1.1 U	1.1 U
E-3	E3-1	109426-06	10/19/2002	1	ug/kg	0.979 U	0.979 U	0.979 U	0.979 U	0.979 U	0.979 U
E-3	E3-2	109426-07	10/19/2002	5	ug/kg	1.03 U	1.03 U	1.03 U	1.03 U	1.03 U	1.03 U
E-4	E4-1	109426-08	10/19/2002	1	ug/kg	1.05 U	1.05 U	1.05 U	1.05 U	1.05 U	1.05 U
E-4	E4-2	109426-09	10/19/2002	5	ug/kg	1.05 U	1.05 U	1.05 U	1.05 U	1.05 U	1.05 U
F-2	F2-1	109426-13	10/19/2002	0.5	ug/kg	0.988 U	0.988 U	0.988 U	0.988 U	0.988 U	0.988 U
F-2	F2-2	109426-14	10/19/2002	5	ug/kg	1.02 U	1.02 U	1.02 U	1.02 U	1.02 U	1.02 U
F-2	F2-3	109426-15	10/19/2002	8	ug/kg	1.07 U	1.07 U	1.07 U	1.07 U	1.07 U	1.07 U
F-3	F3-1	109426-16	10/19/2002	0.5	ug/kg	0.991 U	0.991 U	0.991 U	0.991 U	0.991 U	0.991 U

Table 4
Volatile Organic Compounds in Soil (ug/kg)
TMP
Freightliner LLC

Location	Sample ID	Lab Code	Date	Depth (ft. bgs)	Units	1,1,1-Trichloro-ethane	1,1-Dichloro-ethane	1,2,4-Trimethyl-benzene	1,2-Dibromo-ethane	1,2-Dichloro-benzene	1,2-Dichloro-ethane
F-3	F3-2	109426-17	10/19/2002	5	ug/kg	1.03 U	1.03 U	1.03 U	1.03 U	1.03 U	1.03 U
F-3	F3-3	109426-18	10/19/2002	7.5	ug/kg	0.994 U	0.994 U	0.994 U	0.994 U	0.994 U	0.994 U
GH-3	GH3-1	109426-19	10/19/2002	0.5	ug/kg	397 U	397 U	2200	397 U	397 U	397 U
GH-3	GH3-2	109426-20	10/19/2002	5	ug/kg	417 U	417 U	3180	417 U	417 U	417 U
NF-8	NF8-1	109426-82	10/19/2002	0.5	ug/kg	1.83 U	1.83 U	1.83 U	1.83 U	1.83 U	1.83 U
NF-8	NF8-2	109426-83	10/19/2002	5	ug/kg	1.1 U	1.1 U	1.1 U	1.1 U	1.1 U	1.1 U
UST-1	UST1-1	109426-22	10/19/2002	0.5	ug/kg	1.11 U	1.11 U	1.82	1.11 U	1.11 U	1.11 U
UST-1	UST1-2	109426-23	10/19/2002	5	ug/kg	425 U	425 U	30700	425 U	425 U	425 U
UST-2	UST2-2	109426-26	10/19/2002	5	ug/kg	403 U	403 U	1520	403 U	403 U	403 U
ANOMALY D	D-1	0212122-08A	12/21/2002	0	ug/kg	10 U	10 U	10 U	10 U	10 U	10 U
ANOMALY D	D-5	0212122-12A	12/21/2002	4.5	ug/kg	10 U	10 U	10 U	10 U	10 U	10 U
ANOMALY D	D-6	0212122-13A	12/21/2002	4.5	ug/kg	10 U	10 U	10 U	10 U	10 U	10 U
ANOMALY F	F-1	0212122-01A	12/21/2002	0	ug/kg	10 U	10 U	10 U	10 U	10 U	10 U
ANOMALY F	F-4	0212122-04A	12/21/2002	4	ug/kg	10 U	10 U	10 U	10 U	10 U	10 U
ANOMALY F	F-5	0212122-05A	12/21/2002	4	ug/kg	10 U	10 U	10 U	10 U	10 U	10 U
ANOMALY F	F-6	0212122-06A	12/21/2002	4	ug/kg	10 U	10 U	10 U	10 U	10 U	10 U
ANOMALY F	F-7	0212122-07A	12/21/2002	4	ug/kg	10 U	10 U	10 U	10 U	10 U	10 U
PAINT SOLIDS	C-1	0212130-01B	12/24/2002	0	ug/kg	10 U	10 U	10 U	10 U	10 U	10 U
PAINT SOLIDS	C-2	0212130-02B	12/24/2002	0	ug/kg	10 U	10 U	10 U	10 U	10 U	10 U
TEST PIT 1	TP1-1	0212130-03B	12/24/2002	0	ug/kg	10 U	10 U	360	10 U	10 U	10 U
TEST PIT 1	TP1-10	0212133-09B	12/26/2002	2	ug/kg	10 U	10 U	10 U	10 U	10 U	10 U
TEST PIT 1	TP1-12	0212133-11B	12/26/2002	2	ug/kg	10 U	10 U	20 U	10 U	20 U	10 U
TEST PIT 1	TP1-14	0212133-13A	12/26/2002	2	ug/kg	10 U	10 U	10 U	10 U	10 U	10 U
TEST PIT 1	TP1-16	0212133-15A	12/26/2002	2	ug/kg	10 U	10 U	10 U	10 U	10 U	10 U
TEST PIT 1	TP1-18	0212133-17A	12/26/2002	2	ug/kg	10 U	10 U	10 U	10 U	10 U	10 U
TEST PIT 1	TP1-2	0212133-01B	12/26/2002	2	ug/kg	10 U	10 U	10 U	10 U	10 U	10 U
TEST PIT 1	TP1-20	0212133-19A	12/26/2002	2	ug/kg	10 U	10 U	10 U	10 U	10 U	10 U
TEST PIT 1	TP1-22	0212133-21B	12/26/2002	2	ug/kg	10 U	10 U	10 U	10 U	10 U	10 U
TEST PIT 1	TP1-24	0212133-23B	12/26/2002	2	ug/kg	10 U	10 U	10 U	10 U	10 U	10 U
TEST PIT 1	TP1-4	0212133-03B	12/26/2002	2	ug/kg	10 U	10 U	10 U	10 U	10 U	10 U
TEST PIT 1	TP1-6	0212133-05A	12/26/2002	2	ug/kg	10 U	10 U	10 U	10 U	10 U	10 U
TEST PIT 1	TP1-8	0212133-07B	12/26/2002	2	ug/kg	10 U	10 U	10 U	10 U	10 U	10 U

Table 4
Volatile Organic Compounds in Soil (ug/kg)
TMP
Freightliner LLC

Location	Sample ID	Lab Code	Date	Depth (ft. bgs)	Units	1,1,1-Trichloro-ethane	1,1-Dichloro-ethane	1,2,4-Trimethyl-benzene	1,2-Dibromo-ethane	1,2-Dichloro-benzene	1,2-Dichloro-ethane
TEST PIT 1	TP1-11	0212133-10B	12/26/2002	6.5	ug/kg	10 U	10 U	20 U	10 U	20 U	10 U
TEST PIT 1	TP1-13	0212133-12B	12/26/2002	6.5	ug/kg	10 U	10 U	10 U	10 U	10 U	10 U
TEST PIT 1	TP1-15	0212133-14A	12/26/2002	6.5	ug/kg	10 U	10 U	10 U	10 U	10 U	10 U
TEST PIT 1	TP1-17	0212133-16A	12/26/2002	6.5	ug/kg	10 U	10 U	10 U	10 U	10 U	10 U
TEST PIT 1	TP1-19	0212133-18A	12/26/2002	6.5	ug/kg	10 U	10 U	10 U	10 U	10 U	10 U
TEST PIT 1	TP1-21	0212133-20A	12/26/2002	6.5	ug/kg	10 U	10 U	10 U	10 U	10 U	10 U
TEST PIT 1	TP1-23	0212133-22B	12/26/2002	6.5	ug/kg	10 U	10 U	10 U	10 U	10 U	10 U
TEST PIT 1	TP1-25	0212133-24B	12/26/2002	6.5	ug/kg	10 U	10 U	10 U	10 U	10 U	10 U
TEST PIT 1	TP1-3	0212133-02B	12/26/2002	6.5	ug/kg	10 U	10 U	10 U	10 U	10 U	10 U
TEST PIT 1	TP1-5	0212133-04B	12/26/2002	6.5	ug/kg	10 U	10 U	10 U	10 U	10 U	10 U
TEST PIT 1	TP1-7	0212133-06A	12/26/2002	6.5	ug/kg	10 U	10 U	406	10 U	10 U	10 U
TEST PIT 1	TP1-9	0212133-08B	12/26/2002	6.5	ug/kg	10 U	10 U	10 U	10 U	10 U	10 U
TEST PIT 1	TP1-26	0212133-25B	12/26/2002	12	ug/kg	10 U	10 U	10 U	10 U	10 U	10 U
TEST PIT 1	TP1-28	0212133-27B	12/26/2002	12	ug/kg	10 U	10 U	10 U	10 U	10 U	10 U
TEST PIT 1	TP1-29	0212133-28B	12/26/2002	12	ug/kg	10 U	10 U	10 U	10 U	10 U	10 U
TEST PIT 1	TP1-31	0212133-30B	12/26/2002	12	ug/kg	10 U	10 U	10 U	10 U	10 U	10 U
TEST PIT 1	TP1-27	0212133-26B	12/26/2002	18	ug/kg	10 U	10 U	10 U	10 U	10 U	10 U
TEST PIT 1	TP1-30	0212133-29B	12/26/2002	18	ug/kg	10 U	10 U	10 U	10 U	10 U	10 U
ANOMALY D	D-7	0212139-02A	12/28/2002	11.5	ug/kg	10 U	10 U	10 U	10 U	10 U	10 U
ANOMALY D	D-8	0212139-03A	12/28/2002	11.5	ug/kg	10 U	10 U	10 U	10 U	10 U	10 U
UST EXC	UST-1	0212139-01A	12/28/2002	10	ug/kg	10 U	10 U	150	10 U	10 U	10 U
UST EXC	UST-10	0212140-09A	12/29/2002	3	ug/kg	10 U	10 U	35800	10 U	10 U	10 U
UST EXC	UST-3	0212140-02A	12/29/2002	3	ug/kg	10 U	10 U	10 U	10 U	10 U	10 U
UST EXC	UST-5	0212140-04A	12/29/2002	3	ug/kg	20 U	20 U	20 U	20 U	20 U	20 U
UST EXC	UST-8	0212140-07A	12/29/2002	3	ug/kg	10 U	10 U	18.3	10 U	10 U	10 U
UST EXC	UST-11	0212140-10A	12/29/2002	9	ug/kg	10 U	10 U	20.5	10 U	10 U	10 U
UST EXC	UST-2	0212140-01A	12/29/2002	9	ug/kg	10 U	10 U	673	10 U	10 U	10 U
UST EXC	UST-6	0212140-05A	12/29/2002	9	ug/kg	10 U	10 U	**370000**	10 U	10 U	10 U
UST EXC	UST-9	0212140-08A	12/29/2002	9	ug/kg	10 U	10 U	2050	10 U	10 U	10 U
UST EXC	UST-4	0212140-03A	12/29/2002	12	ug/kg	20 U	20 U	20 U	20 U	20 U	20 U
UST EXC	UST-7	0212140-06A	12/29/2002	12	ug/kg	20 U	20 U	2.12	20 U	20 U	20 U
UST EXC	UST-12	0212145-01B	12/30/2002	3	ug/kg	10 U	10 U	10 U	10 U	10 U	10 U

Table 4
Volatile Organic Compounds in Soil (ug/kg)
TMP
Freightliner LLC

Location	Sample ID	Lab Code	Date	Depth (ft. bgs)	Units	1,1,1-Trichloro-ethane	1,1-Dichloro-ethane	1,2,4-Trimethyl-benzene	1,2-Dibromo-ethane	1,2-Dichloro-benzene	1,2-Dichloro-ethane
UST EXC	UST-17	0212145-06B	12/30/2002	3	ug/kg	10 U	10 U	10 U	10 U	10 U	10 U
UST EXC	UST-19	0212145-08B	12/30/2002	3	ug/kg	10 U	10 U	10 U	10 U	10 U	10 U
UST EXC	UST-14	0212145-03B	12/30/2002	4	ug/kg	10 U	10 U	10 U	10 U	10 U	10 U
UST EXC	UST-13	0212145-02B	12/30/2002	9	ug/kg	10 U	10 U	2560	10 U	13.5	10 U
UST EXC	UST-15	0212145-04B	12/30/2002	9	ug/kg	10 U	10 U	4910	10 U	19.9	10 U
UST EXC	UST-18	0212145-07B	12/30/2002	9	ug/kg	10 U	10 U	**170000**	10 U	10 U	10 U
UST EXC	UST-20	0212145-09B	12/30/2002	9	ug/kg	20 U	20 U	16800	2.62	53.3	20 U
UST EXC	UST-16	0212145-05B	12/30/2002	12	ug/kg	10 U	10 U	10 U	10 U	10 U	10 U
PAINT BOOTH	PB-1	0212148-01A	12/31/2002	0	ug/kg	5000 U	5000 U	27400	5000 U	5000 U	5000 U
UST EXC	UST-21	0301002-01B	12/31/2002	3	ug/kg	10 U	10 U	10 U	10 U	10 U	10 U
UST EXC	UST-22	0301002-02B	12/31/2002	7	ug/kg	10 U	10 U	10 U	10 U	10 U	10 U
UST EXC	UST-24	0301002-03B	01/01/2003	3	ug/kg	10 U	10 U	10 U	10 U	10 U	10 U
UST EXC	UST-23	0301002-04B	01/01/2003	8	ug/kg	10 U	10 U	10 U	10 U	10 U	10 U
GP1	GP1-S-0.5	0401004-01A	12/29/2003	0.5	ug/kg	10 U	10 U	932	10 U	10 U	10 U
GP1	GP1-S-5.0	0401004-02A	12/29/2003	5	ug/kg	10 U	10 U	23	10 U	10 U	10 U
GP1	GP1-S-15.0	0401004-03A	12/29/2003	15	ug/kg	10 U	10 U	29.1	10 U	10 U	10 U
GP2	GP2-S-0.5	0401004-05A	12/29/2003	0.5	ug/kg	16.2	10 U	1160	10 U	18.1	29.9
GP2	GP2-S-5.0	0401004-06A	12/29/2003	5	ug/kg	10 U	10 U	119	10 U	11.4	10 U
GP2	GP2-S-15.0	0401004-07A	12/29/2003	15	ug/kg	10 U	10 U	136	10 U	10 U	10 U
GP3	GP3-S-0.5	0401004-09A	12/29/2003	0.5	ug/kg	10 U	10 U	10 U	10 U	10 U	10 U
GP3	GP3-S-5.0	0401004-10A	12/29/2003	5	ug/kg	10 U	10 U	132	10 U	10 U	10 U
GP3	GP3-S-15.0	0401004-11A	12/29/2003	15	ug/kg	10 U	10 U	13.9	10 U	10 U	10 U
GP4	GP4-S-0.5	0401004-13A	12/29/2003	0.5	ug/kg	10 U	12.9	110	10 U	10 U	12.6
GP4	GP4-S-5.0	0401004-14A	12/29/2003	5	ug/kg	10 U	10 U	46.4	10 U	10 U	10 U
GP4	GP4-S-15.0	0401004-15A	12/29/2003	15	ug/kg	10 U	10 U	10 U	10 U	10 U	10 U
GP7	GP7-S-0.5	0401004-17A	12/30/2003	0.5	ug/kg	10 U	10 U	10 U	10 U	10 U	10 U
GP7	GP7-S-5.0	0401004-18A	12/30/2003	5	ug/kg	10 U	10 U	10 U	10 U	10 U	10 U
GP7	GP7-S-15.0	0401004-19A	12/30/2003	15	ug/kg	10 U	10 U	10 U	10 U	10 U	10 U
GP8	GP8-S-0.5	0401004-21A	12/30/2003	0.5	ug/kg	10 U	10 U	10 U	10 U	10 U	10 U
GP8	GP8-S-5.0	0401004-22A	12/30/2003	5	ug/kg	10 U	10 U	10 U	10 U	10 U	10 U
GP8	GP8-S-10.0	0401004-23A	12/30/2003	10	ug/kg	10 U	10 U	10 U	10 U	10 U	10 U
GP9	GP9-S-0.5	0401004-25A	12/30/2003	0.5	ug/kg	10 U	10 U	10 U	10 U	10 U	10 U

Table 4
Volatile Organic Compounds in Soil (ug/kg)
TMP
Freightliner LLC

Location	Sample ID	Lab Code	Date	Depth (ft. bgs)	Units	1,1,1-Trichloro-ethane	1,1-Dichloro-ethane	1,2,4-Trimethyl-benzene	1,2-Dibromo-ethane	1,2-Dichloro-benzene	1,2-Dichloro-ethane
GP9	GP9-S-5.0	0401004-26A	12/30/2003	5	ug/kg	10 U	10 U	10 U	10 U	10 U	10 U
GP9	GP9-S-10.0	0401004-27A	12/30/2003	10	ug/kg	10 U	10 U	10 U	10 U	10 U	10 U
GP10	GP10-S-0.5	0401004-28A	12/30/2003	0.5	ug/kg	10 U	10 U	14.2	10 U	10 U	10 U
GP10	GP10-S-5.0	0401004-29A	12/30/2003	5	ug/kg	10 U	10 U	10 U	10 U	10 U	10 U
GP10	GP10-S-10.0	0401004-30A	12/30/2003	10	ug/kg	10 U	10 U	10 U	10 U	10 U	10 U
GP11	GP11-S-0.5	0401004-32A	12/30/2003	0.5	ug/kg	10 U	10 U	10 U	10 U	10 U	10 U
GP11	GP11-S-5.0	0401004-33A	12/30/2003	5	ug/kg	10 U	10 U	10 U	10 U	10 U	10 U
GP11	GP11-S-10.0	0401004-34A	12/30/2003	10	ug/kg	10 U	10 U	10 U	10 U	10 U	10 U
GP11	GP11-S-12.5	0401004-54A	12/30/2003	12.5	ug/kg	10 U	10 U	10 U	10 U	10 U	10 U
GP12	GP12-S-0.5	0401004-36A	12/30/2003	0.5	ug/kg	10 U	10 U	10 U	10 U	10 U	10 U
GP12	GP12-S-0.5	0401004-36A	12/30/2003	0.5	ug/kg	10 U	10 U	10 U	10 U	10 U	10 U
GP12	GP12-S-5.0	0401004-37A	12/30/2003	5	ug/kg	10 U	10 U	10 U	10 U	10 U	10 U
GP12	GP12-S-10.0	0401004-38A	12/30/2003	10	ug/kg	10 U	10 U	10 U	10 U	10 U	10 U
GP13	GP13-S-0.5	0401004-41A	12/31/2003	0.5	ug/kg	10 U	10 U	133	10 U	10 U	10 U
GP13	GP13-S-5.0	0401004-42A	12/31/2003	5	ug/kg	10 U	10 U	90.2	10 U	10 U	10 U
GP13	GP13-S-12.0	0401004-43A	12/31/2003	12	ug/kg	10 U	10 U	31000	10 U	158	10 U
GP14	GP14-S-0.5	0401004-45A	12/31/2003	0.5	ug/kg	10 U	10 U	166	10 U	10 U	10 U
GP14	GP14-S-5.0	0401004-46A	12/31/2003	5	ug/kg	100 U	100 U	286	100 U	100 U	100 U
GP14	GP14-S-15.0	0401004-47A	12/31/2003	15	ug/kg	100 U	100 U	17900	100 U	114	100 U
GP14	GP14-CLAY	0401004-48A	12/31/2003	17	ug/kg	10 U	10 U	10 U	10 U	10 U	10 U
GP15	GP15-S-0.5	0401004-51A	12/31/2003	0.5	ug/kg	100 U	100 U	88.9	10 U	10 U	100 U
GP15	GP15-S-5.0	0401004-52A	12/31/2003	5	ug/kg	100 U	100 U	100 U	100 U	100 U	100 U
GP15	GP15-S-15	0401004-53A	12/31/2003	15	ug/kg	100 U	100 U	17200	10 U	542	100 U
GP16	GP16-S-0.5	0401004-56A	12/31/2003	0.5	ug/kg	10 U	89.6	30.8	10 U	10 U	25.4
GP16	GP16-S-5.0	0401004-57A	12/31/2003	5	ug/kg	100 U	100 U	100 U	100 U	100 U	100 U
GP16	GP16-S-15.0	0401004-58A	12/31/2003	15	ug/kg	100 U	100 U	100 U	100 U	100 U	100 U
GP18	GP18-S-0.5	0401010-01A	01/02/2004	0.5	ug/kg	10 U	10.2	11.9	10 U	10 U	10 U
GP18	GP18-S-5.0	0401010-02A	01/02/2004	5	ug/kg	10 U	10 U	10 U	10 U	10 U	10 U
GP18	GP18-S-13.0	0401010-03A	01/02/2004	13	ug/kg	10 U	10 U	10 U	10 U	10 U	10 U
GP19	GP19-S-0.5	0401010-05A	01/02/2004	0.5	ug/kg	10 U	10 U	79	10 U	10 U	10 U
GP19	GP19-S-5.0	0401010-06A	01/02/2004	5	ug/kg	10 U	10 U	10 U	10 U	10 U	10 U
GP19	GP19-S-13.0	0401010-07A	01/02/2004	13	ug/kg	10 U	10 U	71.8	10 U	14.4	10 U

Table 4
Volatile Organic Compounds in Soil (ug/kg)
TMP
Freightliner LLC

Location	Sample ID	Lab Code	Date	Depth (ft. bgs)	Units	1,1,1-Trichloro-ethane	1,1-Dichloro-ethane	1,2,4-Trimethyl-benzene	1,2-Dibromo-ethane	1,2-Dichloro-benzene	1,2-Dichloro-ethane
GP20	GP20-S-0.5	0401010-09A	01/02/2004	0.5	ug/kg	10 U	10 U	213	10 U	10 U	10 U
GP20	GP20-S-5.0	0401010-10A	01/02/2004	5	ug/kg	10 U	10 U	20.9	10 U	10 U	10 U
GP20	GP20-S-13.0	0401010-11A	01/02/2004	13	ug/kg	10 U	10 U	20000	10 U	267	10 U
GP21	GP21-S-0.5	0401010-14A	01/02/2004	0.5	ug/kg	10 U	10.8	15.3	10 U	10 U	10 U
GP21	GP21-S-5.0	0401010-15A	01/02/2004	5	ug/kg	10 U	10 U	136	10 U	10 U	10 U
GP21	GP21-S-13.0	0401010-16A	01/02/2004	13	ug/kg	20.5	10 U	20200	10 U	279	10 U
TP4	TP4-1	0403018-01A	02/28/2004	6	ug/kg	10 U	10 U	29.1	10 U	10 U	10 U
TP4	TP4-2	0403018-02A	02/28/2004	8	ug/kg	10 U	10 U	10 U	10 U	10 U	10 U

Table 4
Volatile Organic Compounds in Soil (ug/kg)
TMP
Freightliner LLC

Location	Sample ID	Lab Code	Date	Depth (ft. bgs)	Units	1,2-Dichloro-propane	1,3,5-Trimethyl-benzene	1,3-Dichloro-propane	1,4-Dichloro-benzene	2-Butanone	2-Chlorotoluene
USEPA Region 9 PRG						740	70,000	63,000	8,100	N/A	160,000
RBCs—volatilization to outdoor air (urban residential or occupational)						N/A	200,000	N/A	N/A	N/A	N/A
RBCs—vapor intrusion into buildings (urban residential or occupational)						N/A	140,000	N/A	N/A	N/A	N/A
A-1	A1-1	109299-01	10/15/2002	0.5	ug/kg	1.14 U	1.14 U	1.14 U	1.14 U		1.14 U
A-1	A1-2	109299-02	10/15/2002	5	ug/kg	1.12 U	1.12 U	1.12 U	1.12 U		1.12 U
A-1	A1-3	109299-03	10/15/2002	10	ug/kg	1.16 U	1.16 U	1.16 U	1.16 U		1.16 U
A-2	A2-1	109299-04	10/15/2002	0.5	ug/kg	1.1 U	1.1 U	1.1 U	1.1 U		1.1 U
A-2	A2-2	109299-05	10/15/2002	5	ug/kg	1.21 U	1.21 U	1.21 U	1.21 U		1.21 U
A-2	A2-3	109299-06	10/15/2002	11	ug/kg	1.19 U	1.19 U	1.19 U	1.19 U		1.19 U
A-3	A3-1	109299-07	10/15/2002	0.5	ug/kg	1.17 U	1.17 U	1.17 U	1.17 U		1.17 U
A-3	A3-2	109299-08	10/15/2002	5	ug/kg	1.2 U	1.2 U	1.2 U	1.2 U		1.2 U
A-3	A3-3	109299-09	10/15/2002	11	ug/kg	1.15 U	1.15 U	1.15 U	1.15 U		1.15 U
A-4	A4-1	109299-10	10/15/2002	0.5	ug/kg	1.18 U	1.18 U	1.18 U	1.18 U		1.18 U
A-4	A4-2	109299-11	10/15/2002	5	ug/kg	1.14 U	1.14 U	1.14 U	1.14 U		1.14 U
A-4	A4-3	109299-12	10/15/2002	10.5	ug/kg	1.17 U	1.17 U	1.17 U	1.17 U		1.17 U
A-4	A4-4	109299-13	10/15/2002	16	ug/kg	1.85 U	1.85 U	1.85 U	1.85 U		1.85 U
B-1	B1-1	109299-14	10/15/2002	0.5	ug/kg	1.2 U	1.2 U	1.2 U	1.2 U		1.2 U
B-1	B1-2	109299-15	10/15/2002	5	ug/kg	1.15 U	1.15 U	1.15 U	1.15 U		1.15 U
B-1	B1-3	109299-16	10/15/2002	15	ug/kg	1.12 U	1.12 U	1.12 U	1.12 U		1.12 U
B-2	B2-1	109299-17	10/15/2002	1	ug/kg	1.18 U	1.18 U	1.18 U	1.18 U		1.18 U
B-2	B2-2	109299-18	10/15/2002	5	ug/kg	1.12 U	1.12 U	1.12 U	1.12 U		1.12 U
B-2	B2-3	109299-19	10/15/2002	10.5	ug/kg	1.18 U	1.18 U	1.18 U	1.18 U		1.18 U
B-3	B3-1	109299-25	10/15/2002	1	ug/kg	1.1 U	1.1 U	1.1 U	1.1 U		1.1 U
B-3	B3-2	109299-26	10/15/2002	5	ug/kg	1.08 U	1.08 U	1.08 U	1.08 U		1.08 U
B-3	B3-3	109299-27	10/15/2002	10.5	ug/kg	1.18 U	1.18 U	1.18 U	1.18 U		1.18 U
C-1	C1-1	109299-20	10/15/2002	1.5	ug/kg	1.2 U	1.2 U	1.2 U	1.2 U		1.2 U
C-1	C1-2	109299-21	10/15/2002	5	ug/kg	1.14 U	1.14 U	1.14 U	1.14 U		1.14 U
C-1	C1-3	109299-22	10/15/2002	11	ug/kg	1.1 U	1.1 U	1.1 U	1.1 U		1.1 U
D-1	D1-1	109349-01	10/16/2002	0.5	ug/kg	1.18 U	1.18 U	1.18 U	1.18 U		1.18 U
D-1	D1-2	109349-02	10/16/2002	5	ug/kg	1.11 U	1.11 U	1.11 U	1.11 U		1.11 U

Table 4
Volatile Organic Compounds in Soil (ug/kg)
TMP
Freightliner LLC

Location	Sample ID	Lab Code	Date	Depth (ft. bgs)	Units	1,2-Dichloro-propane	1,3,5-Trimethyl-benzene	1,3-Dichloro-propane	1,4-Dichloro-benzene	2-Butanone	2-Chlorotoluene
D-1	D1-3	109349-03	10/16/2002	10	ug/kg	1.32 U	1.32 U	1.32 U	1.32 U		1.32 U
D-1	D1-4	109349-04	10/16/2002	15	ug/kg	1.81 U	1.81 U	1.81 U	1.81 U		1.81 U
D-2	D2-1	109349-05	10/16/2002	0.8	ug/kg	1.14 U	1.14 U	1.14 U	1.14 U		1.14 U
D-2	D2-2	109349-06	10/16/2002	5	ug/kg	1.1 U	1.1 U	1.1 U	1.1 U		1.1 U
D-3	D3-1	109349-09	10/16/2002	0.8	ug/kg	1.07 U	1.07 U	1.07 U	1.07 U		1.07 U
D-3	D3-2	109349-10	10/16/2002	5	ug/kg	1.13 U	1.13 U	1.13 U	1.13 U		1.13 U
IJ-2	IJ2-1	109349-13	10/16/2002	1	ug/kg	1.12 U	1.12 U	1.12 U	1.12 U		1.12 U
IJ-2	IJ2-2	109349-14	10/16/2002	5	ug/kg	1.28 U	1.28 U	1.28 U	1.28 U		1.28 U
NF-3	NF3-1	109349-17	10/16/2002	0.5	ug/kg	1.24 U	1.24 U	1.24 U	1.24 U		1.24 U
NF-3	NF3-2	109349-18	10/16/2002	6	ug/kg	1.3 U	1.3 U	1.3 U	1.3 U		1.3 U
NF-4	NF4-1	109349-19	10/16/2002	0.5	ug/kg	1.25 U	1.25 U	1.25 U	1.25 U		1.25 U
NF-4	NF4-2	109349-20	10/16/2002	5.5	ug/kg	1.07 U	1.07 U	1.07 U	1.07 U		1.07 U
NF-5	NF5-1	109349-23	10/16/2002	0.5	ug/kg	1.09 U	1.09 U	1.09 U	1.09 U		1.09 U
NF-5	NF5-2	109349-24	10/16/2002	5	ug/kg	1.24 U	1.24 U	1.24 U	1.24 U		1.24 U
NF-5	NF5-2	109349-24	10/16/2002	5	ug/kg	1.21 U	1.21 U	1.21 U	1.21 U		1.21 U
NF-6	NF6-1	109349-26	10/16/2002	0.5	ug/kg	1.12 U	1.12 U	1.12 U	1.12 U		1.12 U
NF-6	NF6-2	109349-27	10/16/2002	5	ug/kg	1.29 U	1.29 U	1.29 U	1.29 U		1.29 U
NF-6	NF6-3	109349-28	10/16/2002	10	ug/kg	1.37 U	1.37 U	1.37 U	1.37 U		1.37 U
NF-6	NF6-4	109349-29	10/16/2002	12	ug/kg	1.28 U	1.28 U	1.28 U	1.28 U		1.28 U
NF-7	NF7-1	109349-30	10/16/2002	0.8	ug/kg	1.14 U	1.14 U	1.14 U	3.8		1.14 U
NF-7	NF7-2	109349-31	10/16/2002	5	ug/kg	1.3 U	1.3 U	1.3 U	1.3 U		1.3 U
ASTF-2	ASTF2-1	109408-26	10/17/2002	0.5	ug/kg	1.01 U	1.01 U	1.01 U	1.01 U		1.01 U
ASTF-2	ASTF2-2	109408-27	10/17/2002	5	ug/kg	1.03 U	1.03 U	1.03 U	1.03 U		1.03 U
ASTF-3	ASTF3-1	109408-29	10/17/2002	0.5	ug/kg	1.05 U	1.05 U	1.05 U	1.05 U		1.05 U
ASTF-3	ASTF3-2	109408-30	10/17/2002	5	ug/kg	1.08 U	1.08 U	1.08 U	1.08 U		1.08 U
ASTF-3	ASTF3-2	109408-30	10/17/2002	5	ug/kg	2.19 U	2.19 U	2.19 U	2.19 U		2.19 U
GH-1	GH1-1	109408-01	10/17/2002	0.5	ug/kg	1.18 U	1.18 U	1.18 U	1.18 U		1.18 U
GH-1	GH1-2	109408-02	10/17/2002	5.3	ug/kg	1.02 U	1.02 U	1.02 U	1.02 U		1.02 U
GH-1	GH1-4	109408-04	10/17/2002	10	ug/kg	1.15 U	1.15 U	1.15 U	1.15 U		1.15 U
GH-1	GH1-3	109408-03	10/17/2002	11	ug/kg	1.76 U	1.76 U	1.76 U	1.76 U		1.76 U
GH-2	GH2-1	109408-05	10/17/2002	0.5	ug/kg	416 U	691	416 U	416 U		416 U
GH-2	GH2-2	109408-06	10/17/2002	5	ug/kg	486 U	77	486 U	486 U		486 U

Table 4
Volatile Organic Compounds in Soil (ug/kg)
TMP
Freightliner LLC

Location	Sample ID	Lab Code	Date	Depth (ft. bgs)	Units	1,2-Dichloro-propane	1,3,5-Trimethyl-benzene	1,3-Dichloro-propane	1,4-Dichloro-benzene	2-Butanone	2-Chlorotoluene
GH-2	GH2-3	109408-07	10/17/2002	10	ug/kg	414 U	674	414 U	414 U		414 U
GH-2	GH2-4	109408-08	10/17/2002	18	ug/kg	1.72 U	1.72 U	1.72 U	1.72 U		1.72 U
IJ-1	IJ1-1	109408-10	10/17/2002	0.5	ug/kg	1.07 U	1.07 U	1.07 U	1.07 U		1.07 U
IJ-1	IJ1-2	109408-11	10/17/2002	5	ug/kg	1.08 U	1.08 U	1.08 U	1.08 U		1.08 U
IJ-3	IJ3-1	109408-14	10/17/2002	1	ug/kg	0.982 U	0.982 U	0.982 U	0.982 U		0.982 U
IJ-3	IJ3-2	109408-15	10/17/2002	5	ug/kg	1.09 U	1.09 U	1.09 U	1.09 U		1.09 U
NF-1	NF1-1	109408-18	10/17/2002	0.5	ug/kg	1.06 U	1.06 U	1.06 U	1.06 U		1.06 U
NF-1	NF1-2	109408-19	10/17/2002	5	ug/kg	1.1 U	1.1 U	1.1 U	1.1 U		1.1 U
NF-2	NF2-1	109408-22	10/17/2002	0.5	ug/kg	1.11 U	1.11 U	1.11 U	1.11 U		1.11 U
NF-2	NF2-1	109408-22	10/17/2002	0.5	ug/kg	1.05 U	1.05 U	1.05 U	1.05 U		1.05 U
NF-2	NF2-2	109408-23	10/17/2002	5	ug/kg	1.08 U	1.08 U	1.08 U	1.08 U		1.08 U
F-1	F1-1	109426-10	10/18/2002	0.5	ug/kg	0.892 U	0.892 U	0.892 U	0.892 U		0.892 U
F-1	F1-2	109426-11	10/18/2002	5	ug/kg	1.08 U	1.08 U	1.08 U	1.08 U		1.08 U
AST-1	AST1-1	109426-32	10/19/2002	0.5	ug/kg	407 U	407 U	407 U	407 U		407 U
AST-1	AST1-2	109426-33	10/19/2002	5	ug/kg	416 U	416 U	416 U	416 U		416 U
AST-2	AST2-1	109426-34	10/19/2002	0.5	ug/kg	0.992 U	0.992 U	0.992 U	0.992 U		0.992 U
AST-2	AST2-2	109426-35	10/19/2002	5	ug/kg	1.02 U	5.86	1.02 U	1.02 U		1.02 U
ASTF-1	ASTF1-1	109426-28	10/19/2002	1	ug/kg	1.02 U	1.02 U	1.02 U	1.02 U		1.02 U
ASTF-1	ASTF1-2	109426-29	10/19/2002	5	ug/kg	0.945 U	0.945 U	0.945 U	0.945 U		0.945 U
ASTF-1	ASTF1-3	109426-30	10/19/2002	8.5	ug/kg	0.996 U	0.996 U	0.996 U	0.996 U		0.996 U
E-1	E1-1	109426-01	10/19/2002	1	ug/kg	1.03 U	1.03 U	1.03 U	1.03 U		1.03 U
E-1	E1-2	109426-02	10/19/2002	5	ug/kg	1.07 U	1.07 U	1.07 U	1.07 U		1.07 U
E-2	E2-1	109426-04	10/19/2002	1	ug/kg	0.896 U	0.896 U	0.896 U	0.896 U		0.896 U
E-2	E2-2	109426-05	10/19/2002	5	ug/kg	1.1 U	1.1 U	1.1 U	1.1 U		1.1 U
E-3	E3-1	109426-06	10/19/2002	1	ug/kg	0.979 U	0.979 U	0.979 U	0.979 U		0.979 U
E-3	E3-2	109426-07	10/19/2002	5	ug/kg	1.03 U	1.03 U	1.03 U	1.03 U		1.03 U
E-4	E4-1	109426-08	10/19/2002	1	ug/kg	1.05 U	1.05 U	1.05 U	1.05 U		1.05 U
E-4	E4-2	109426-09	10/19/2002	5	ug/kg	1.05 U	1.05 U	1.05 U	1.05 U		1.05 U
F-2	F2-1	109426-13	10/19/2002	0.5	ug/kg	0.988 U	0.988 U	0.988 U	0.988 U		0.988 U
F-2	F2-2	109426-14	10/19/2002	5	ug/kg	1.02 U	1.02 U	1.02 U	1.02 U		1.02 U
F-2	F2-3	109426-15	10/19/2002	8	ug/kg	1.07 U	1.07 U	1.07 U	1.07 U		1.07 U
F-3	F3-1	109426-16	10/19/2002	0.5	ug/kg	0.991 U	0.991 U	0.991 U	0.991 U		0.991 U

Table 4
Volatile Organic Compounds in Soil (ug/kg)
TMP
Freightliner LLC

Location	Sample ID	Lab Code	Date	Depth (ft. bgs)	Units	1,2-Dichloro-propane	1,3,5-Trimethyl-benzene	1,3-Dichloro-propane	1,4-Dichloro-benzene	2-Butanone	2-Chlorotoluene
F-3	F3-2	109426-17	10/19/2002	5	ug/kg	1.03 U	1.03 U	1.03 U	1.03 U		1.03 U
F-3	F3-3	109426-18	10/19/2002	7.5	ug/kg	0.994 U	0.994 U	0.994 U	0.994 U		0.994 U
GH-3	GH3-1	109426-19	10/19/2002	0.5	ug/kg	397 U	853	397 U	397 U		397 U
GH-3	GH3-2	109426-20	10/19/2002	5	ug/kg	417 U	1080	417 U	417 U		417 U
NF-8	NF8-1	109426-82	10/19/2002	0.5	ug/kg	1.83 U	1.83 U	1.83 U	1.83 U		1.83 U
NF-8	NF8-2	109426-83	10/19/2002	5	ug/kg	1.1 U	1.1 U	1.1 U	1.1 U		1.1 U
UST-1	UST1-1	109426-22	10/19/2002	0.5	ug/kg	1.11 U	1.2	1.11 U	1.11 U		1.11 U
UST-1	UST1-2	109426-23	10/19/2002	5	ug/kg	425 U	14100	425 U	425 U		425 U
UST-2	UST2-2	109426-26	10/19/2002	5	ug/kg	403 U	636	403 U	403 U		403 U
ANOMALY D	D-1	0212122-08A	12/21/2002	0	ug/kg	10 U	10 U	10 U	10 U	40 U	10 U
ANOMALY D	D-5	0212122-12A	12/21/2002	4.5	ug/kg	10 U	10 U	10 U	10 U	40 U	10 U
ANOMALY D	D-6	0212122-13A	12/21/2002	4.5	ug/kg	10 U	10 U	10 U	10 U	40 U	10 U
ANOMALY F	F-1	0212122-01A	12/21/2002	0	ug/kg	10 U	10 U	10 U	10 U	40 U	10 U
ANOMALY F	F-4	0212122-04A	12/21/2002	4	ug/kg	10 U	10 U	10 U	10 U	40 U	10 U
ANOMALY F	F-5	0212122-05A	12/21/2002	4	ug/kg	10 U	10 U	10 U	10 U	40 U	10 U
ANOMALY F	F-6	0212122-06A	12/21/2002	4	ug/kg	10 U	10 U	10 U	10 U	40 U	10 U
ANOMALY F	F-7	0212122-07A	12/21/2002	4	ug/kg	10 U	10 U	10 U	10 U	40 U	10 U
PAINT SOLIDS	C-1	0212130-01B	12/24/2002	0	ug/kg	10 U	10 U	10 U	10 U	40 U	10 U
PAINT SOLIDS	C-2	0212130-02B	12/24/2002	0	ug/kg	10 U	10 U	10 U	10 U	40 U	10 U
TEST PIT 1	TP1-1	0212130-03B	12/24/2002	0	ug/kg	10 U	12.6	10 U	10 U	40 U	10 U
TEST PIT 1	TP1-10	0212133-09B	12/26/2002	2	ug/kg	10 U	10 U	10 U	10 U	40 U	10 U
TEST PIT 1	TP1-12	0212133-11B	12/26/2002	2	ug/kg	10 U	20 U	10 U	20 U	40 U	20 U
TEST PIT 1	TP1-14	0212133-13A	12/26/2002	2	ug/kg	10 U	10 U	10 U	10 U	40 U	10 U
TEST PIT 1	TP1-16	0212133-15A	12/26/2002	2	ug/kg	10 U	10 U	10 U	10 U	40 U	10 U
TEST PIT 1	TP1-18	0212133-17A	12/26/2002	2	ug/kg	10 U	10 U	10 U	10 U	40 U	10 U
TEST PIT 1	TP1-2	0212133-01B	12/26/2002	2	ug/kg	10 U	10 U	10 U	10 U	40 U	10 U
TEST PIT 1	TP1-20	0212133-19A	12/26/2002	2	ug/kg	10 U	10 U	10 U	10 U	40 U	10 U
TEST PIT 1	TP1-22	0212133-21B	12/26/2002	2	ug/kg	10 U	10 U	10 U	10 U	40 U	10 U
TEST PIT 1	TP1-24	0212133-23B	12/26/2002	2	ug/kg	10 U	10 U	10 U	10 U	40 U	10 U
TEST PIT 1	TP1-4	0212133-03B	12/26/2002	2	ug/kg	10 U	10 U	10 U	10 U	40 U	10 U
TEST PIT 1	TP1-6	0212133-05A	12/26/2002	2	ug/kg	10 U	10 U	10 U	10 U	40 U	10 U
TEST PIT 1	TP1-8	0212133-07B	12/26/2002	2	ug/kg	10 U	10 U	10 U	10 U	40 U	10 U

Table 4
Volatile Organic Compounds in Soil (ug/kg)
TMP
Freightliner LLC

Location	Sample ID	Lab Code	Date	Depth (ft. bgs)	Units	1,2-Dichloro-propane	1,3,5-Trimethyl-benzene	1,3-Dichloro-propane	1,4-Dichloro-benzene	2-Butanone	2-Chlorotoluene
TEST PIT 1	TP1-11	0212133-10B	12/26/2002	6.5	ug/kg	10 U	20 U	10 U	20 U	40 U	20 U
TEST PIT 1	TP1-13	0212133-12B	12/26/2002	6.5	ug/kg	10 U	10 U	10 U	10 U	40 U	10 U
TEST PIT 1	TP1-15	0212133-14A	12/26/2002	6.5	ug/kg	10 U	10 U	10 U	10 U	40 U	10 U
TEST PIT 1	TP1-17	0212133-16A	12/26/2002	6.5	ug/kg	10 U	10 U	10 U	10 U	40 U	10 U
TEST PIT 1	TP1-19	0212133-18A	12/26/2002	6.5	ug/kg	10 U	10 U	10 U	10 U	40 U	10 U
TEST PIT 1	TP1-21	0212133-20A	12/26/2002	6.5	ug/kg	10 U	10 U	10 U	10 U	40 U	10 U
TEST PIT 1	TP1-23	0212133-22B	12/26/2002	6.5	ug/kg	10 U	10 U	10 U	10 U	40 U	10 U
TEST PIT 1	TP1-25	0212133-24B	12/26/2002	6.5	ug/kg	10 U	10 U	10 U	10 U	40 U	10 U
TEST PIT 1	TP1-3	0212133-02B	12/26/2002	6.5	ug/kg	10 U	10 U	10 U	10 U	40 U	10 U
TEST PIT 1	TP1-5	0212133-04B	12/26/2002	6.5	ug/kg	10 U	10 U	10 U	10 U	40 U	10 U
TEST PIT 1	TP1-7	0212133-06A	12/26/2002	6.5	ug/kg	10 U	10 U	10 U	10 U	59.2	10 U
TEST PIT 1	TP1-9	0212133-08B	12/26/2002	6.5	ug/kg	10 U	10 U	10 U	10 U	40 U	10 U
TEST PIT 1	TP1-26	0212133-25B	12/26/2002	12	ug/kg	10 U	10 U	10 U	10 U	40 U	10 U
TEST PIT 1	TP1-28	0212133-27B	12/26/2002	12	ug/kg	10 U	10 U	10 U	10 U	40 U	10 U
TEST PIT 1	TP1-29	0212133-28B	12/26/2002	12	ug/kg	10 U	10 U	10 U	10 U	40 U	10 U
TEST PIT 1	TP1-31	0212133-30B	12/26/2002	12	ug/kg	10 U	10 U	10 U	10 U	40 U	10 U
TEST PIT 1	TP1-27	0212133-26B	12/26/2002	18	ug/kg	10 U	10 U	10 U	10 U	40 U	10 U
TEST PIT 1	TP1-30	0212133-29B	12/26/2002	18	ug/kg	10 U	10 U	10 U	10 U	40 U	10 U
ANOMALY D	D-7	0212139-02A	12/28/2002	11.5	ug/kg	10 U	10 U	10 U	10 U	40 U	10 U
ANOMALY D	D-8	0212139-03A	12/28/2002	11.5	ug/kg	10 U	10 U	10 U	10 U	40 U	10 U
UST EXC	UST-1	0212139-01A	12/28/2002	10	ug/kg	10 U	73.2	10 U	10 U	40 U	10 U
UST EXC	UST-10	0212140-09A	12/29/2002	3	ug/kg	10 U	15200	10 U	10 U	40 U	10 U
UST EXC	UST-3	0212140-02A	12/29/2002	3	ug/kg	10 U	10 U	10 U	10 U	40 U	10 U
UST EXC	UST-5	0212140-04A	12/29/2002	3	ug/kg	20 U	20 U	20 U	20 U	80 U	20 U
UST EXC	UST-8	0212140-07A	12/29/2002	3	ug/kg	10 U	10 U	10 U	10 U	40 U	10 U
UST EXC	UST-11	0212140-10A	12/29/2002	9	ug/kg	10 U	10 U	10 U	10 U	40 U	10 U
UST EXC	UST-2	0212140-01A	12/29/2002	9	ug/kg	10 U	584	10 U	10 U	40 U	10 U
UST EXC	UST-6	0212140-05A	12/29/2002	9	ug/kg	10 U	187000	10 U	10 U	40 U	10 U
UST EXC	UST-9	0212140-08A	12/29/2002	9	ug/kg	10 U	1040	10 U	10 U	40 U	10 U
UST EXC	UST-4	0212140-03A	12/29/2002	12	ug/kg	20 U	20 U	20 U	20 U	80 U	20 U
UST EXC	UST-7	0212140-06A	12/29/2002	12	ug/kg	20 U	1.16	20 U	20 U	80 U	20 U
UST EXC	UST-12	0212145-01B	12/30/2002	3	ug/kg	10 U	10 U	10 U	10 U	439	10 U

Table 4
Volatile Organic Compounds in Soil (ug/kg)
TMP
Freightliner LLC

Location	Sample ID	Lab Code	Date	Depth (ft. bgs)	Units	1,2-Dichloro-propane	1,3,5-Trimethyl-benzene	1,3-Dichloro-propane	1,4-Dichloro-benzene	2-Butanone	2-Chlorotoluene
UST EXC	UST-17	0212145-06B	12/30/2002	3	ug/kg	10 U	10 U	10 U	10 U	40 U	10 U
UST EXC	UST-19	0212145-08B	12/30/2002	3	ug/kg	10 U	10 U	10 U	10 U	40 U	10 U
UST EXC	UST-14	0212145-03B	12/30/2002	4	ug/kg	10 U	10 U	10 U	10 U	135	10 U
UST EXC	UST-13	0212145-02B	12/30/2002	9	ug/kg	10 U	737	10 U	10 U	1720	10 U
UST EXC	UST-15	0212145-04B	12/30/2002	9	ug/kg	10 U	1960	10 U	10 U	792	10 U
UST EXC	UST-18	0212145-07B	12/30/2002	9	ug/kg	10 U	**74900**	10 U	10 U	299	10 U
UST EXC	UST-20	0212145-09B	12/30/2002	9	ug/kg	1.36	12100	0.88	1.96	852	20 U
UST EXC	UST-16	0212145-05B	12/30/2002	12	ug/kg	10 U	10 U	10 U	10 U	40 U	10 U
PAINT BOOTH	PB-1	0212148-01A	12/31/2002	0	ug/kg	5000 U	13600	5000 U	5000 U	23200	5000 U
UST EXC	UST-21	0301002-01B	12/31/2002	3	ug/kg	10 U	10 U	10 U	10 U	40 U	10 U
UST EXC	UST-22	0301002-02B	12/31/2002	7	ug/kg	10 U	10 U	10 U	10 U	40 U	10 U
UST EXC	UST-24	0301002-03B	01/01/2003	3	ug/kg	10 U	10 U	10 U	10 U	40 U	10 U
UST EXC	UST-23	0301002-04B	01/01/2003	8	ug/kg	10 U	10 U	10 U	10 U	40 U	10 U
GP1	GP1-S-0.5	0401004-01A	12/29/2003	0.5	ug/kg	10 U	72.4	10 U	10 U	11800	10 U
GP1	GP1-S-5.0	0401004-02A	12/29/2003	5	ug/kg	10 U	10 U	10 U	10 U	1670	10 U
GP1	GP1-S-15.0	0401004-03A	12/29/2003	15	ug/kg	10 U	10 U	10 U	10 U	711	10 U
GP2	GP2-S-0.5	0401004-05A	12/29/2003	0.5	ug/kg	10 U	93.6	10 U	10 U	8980	10 U
GP2	GP2-S-5.0	0401004-06A	12/29/2003	5	ug/kg	10 U	10 U	10 U	10 U	1720	10 U
GP2	GP2-S-15.0	0401004-07A	12/29/2003	15	ug/kg	10 U	10 U	10 U	10 U	181	10 U
GP3	GP3-S-0.5	0401004-09A	12/29/2003	0.5	ug/kg	10 U	10 U	10 U	10 U	175	10 U
GP3	GP3-S-5.0	0401004-10A	12/29/2003	5	ug/kg	10 U	10 U	10 U	10 U	1320	10 U
GP3	GP3-S-15.0	0401004-11A	12/29/2003	15	ug/kg	10 U	10 U	10 U	10 U	40 U	10 U
GP4	GP4-S-0.5	0401004-13A	12/29/2003	0.5	ug/kg	10 U	38	10 U	10 U	40 U	10 U
GP4	GP4-S-5.0	0401004-14A	12/29/2003	5	ug/kg	10 U	10 U	10 U	10 U	1210	10 U
GP4	GP4-S-15.0	0401004-15A	12/29/2003	15	ug/kg	10 U	10 U	10 U	10 U	40 U	10 U
GP7	GP7-S-0.5	0401004-17A	12/30/2003	0.5	ug/kg	10 U	10 U	10 U	10 U	40 U	10 U
GP7	GP7-S-5.0	0401004-18A	12/30/2003	5	ug/kg	10 U	10 U	10 U	10 U	40 U	10 U
GP7	GP7-S-15.0	0401004-19A	12/30/2003	15	ug/kg	10 U	10 U	10 U	10 U	40 U	10 U
GP8	GP8-S-0.5	0401004-21A	12/30/2003	0.5	ug/kg	10 U	10 U	10 U	10 U	40 U	10 U
GP8	GP8-S-5.0	0401004-22A	12/30/2003	5	ug/kg	10 U	10 U	10 U	10 U	40 U	10 U
GP8	GP8-S-10.0	0401004-23A	12/30/2003	10	ug/kg	10 U	10 U	10 U	10 U	40 U	10 U
GP9	GP9-S-0.5	0401004-25A	12/30/2003	0.5	ug/kg	10 U	10 U	10 U	10 U	40 U	10 U

Table 4
Volatile Organic Compounds in Soil (ug/kg)
TMP
Freightliner LLC

Location	Sample ID	Lab Code	Date	Depth (ft. bgs)	Units	1,2-Dichloro-propane	1,3,5-Trimethyl-benzene	1,3-Dichloro-propane	1,4-Dichloro-benzene	2-Butanone	2-Chlorotoluene
GP9	GP9-S-5.0	0401004-26A	12/30/2003	5	ug/kg	10 U	10 U	10 U	10 U	40 U	10 U
GP9	GP9-S-10.0	0401004-27A	12/30/2003	10	ug/kg	10 U	10 U	10 U	10 U	40 U	10 U
GP10	GP10-S-0.5	0401004-28A	12/30/2003	0.5	ug/kg	10 U	10 U	10 U	10 U	40 U	10 U
GP10	GP10-S-5.0	0401004-29A	12/30/2003	5	ug/kg	10 U	10 U	10 U	10 U	40 U	10 U
GP10	GP10-S-10.0	0401004-30A	12/30/2003	10	ug/kg	10 U	10 U	10 U	10 U	40 U	10 U
GP11	GP11-S-0.5	0401004-32A	12/30/2003	0.5	ug/kg	10 U	10 U	10 U	10 U	40 U	10 U
GP11	GP11-S-5.0	0401004-33A	12/30/2003	5	ug/kg	10 U	10 U	10 U	10 U	40 U	10 U
GP11	GP11-S-10.0	0401004-34A	12/30/2003	10	ug/kg	10 U	10 U	10 U	10 U	40 U	10 U
GP11	GP11-S-12.5	0401004-54A	12/30/2003	12.5	ug/kg	10 U	10 U	10 U	10 U	40 U	10 U
GP12	GP12-S-0.5	0401004-36A	12/30/2003	0.5	ug/kg	10 U	10 U	10 U	10 U	40 U	10 U
GP12	GP12-S-0.5	0401004-36A	12/30/2003	0.5	ug/kg	10 U	10 U	10 U	10 U	40 U	10 U
GP12	GP12-S-5.0	0401004-37A	12/30/2003	5	ug/kg	10 U	10 U	10 U	10 U	40 U	10 U
GP12	GP12-S-10.0	0401004-38A	12/30/2003	10	ug/kg	10 U	10 U	10 U	10 U	40 U	10 U
GP13	GP13-S-0.5	0401004-41A	12/31/2003	0.5	ug/kg	10 U	10 U	10 U	10 U	40 U	10 U
GP13	GP13-S-5.0	0401004-42A	12/31/2003	5	ug/kg	10 U	10 U	10 U	10 U	191	10 U
GP13	GP13-S-12.0	0401004-43A	12/31/2003	12	ug/kg	10 U	2530	10 U	10 U	146	10 U
GP14	GP14-S-0.5	0401004-45A	12/31/2003	0.5	ug/kg	10 U	15	10 U	10 U	4070	10 U
GP14	GP14-S-5.0	0401004-46A	12/31/2003	5	ug/kg	100 U	100 U	100 U	100 U	4130	100 U
GP14	GP14-S-15.0	0401004-47A	12/31/2003	15	ug/kg	100 U	218	100 U	100 U	731	100 U
GP14	GP14-CLAY	0401004-48A	12/31/2003	17	ug/kg	10 U	10 U	10 U	10 U	40 U	10 U
GP15	GP15-S-0.5	0401004-51A	12/31/2003	0.5	ug/kg	100 U	19.9	10 U	10 U	9990	10 U
GP15	GP15-S-5.0	0401004-52A	12/31/2003	5	ug/kg	100 U	100 U	100 U	100 U	813	100 U
GP15	GP15-S-15	0401004-53A	12/31/2003	15	ug/kg	100 U	2400	10 U	10 U	8730	10 U
GP16	GP16-S-0.5	0401004-56A	12/31/2003	0.5	ug/kg	10 U	22.7	10 U	10 U	54.8	10 U
GP16	GP16-S-5.0	0401004-57A	12/31/2003	5	ug/kg	100 U	100 U	100 U	100 U	400 U	100 U
GP16	GP16-S-15.0	0401004-58A	12/31/2003	15	ug/kg	100 U	100 U	100 U	100 U	706	100 U
GP18	GP18-S-0.5	0401010-01A	01/02/2004	0.5	ug/kg	10 U	13.4	10 U	10 U	40 U	10 U
GP18	GP18-S-5.0	0401010-02A	01/02/2004	5	ug/kg	10 U	10 U	10 U	10 U	40 U	10 U
GP18	GP18-S-13.0	0401010-03A	01/02/2004	13	ug/kg	10 U	10 U	10 U	10 U	40 U	10 U
GP19	GP19-S-0.5	0401010-05A	01/02/2004	0.5	ug/kg	10 U	31.9	10 U	10 U	274	10 U
GP19	GP19-S-5.0	0401010-06A	01/02/2004	5	ug/kg	10 U	10 U	10 U	10 U	257	10 U
GP19	GP19-S-13.0	0401010-07A	01/02/2004	13	ug/kg	10 U	10 U	10 U	10 U	614	10 U

Table 4
Volatile Organic Compounds in Soil (ug/kg)
TMP
Freightliner LLC

Location	Sample ID	Lab Code	Date	Depth (ft. bgs)	Units	1,2-Dichloro-propane	1,3,5-Trimethyl-benzene	1,3-Dichloro-propane	1,4-Dichloro-benzene	2-Butanone	2-Chlorotoluene
GP20	GP20-S-0.5	0401010-09A	01/02/2004	0.5	ug/kg	10 U	10 U	10 U	10 U	258	10 U
GP20	GP20-S-5.0	0401010-10A	01/02/2004	5	ug/kg	10 U	10 U	10 U	10 U	278	10 U
GP20	GP20-S-13.0	0401010-11A	01/02/2004	13	ug/kg	10 U	1500	10 U	10 U	40 U	10 U
GP21	GP21-S-0.5	0401010-14A	01/02/2004	0.5	ug/kg	10 U	10 U	10 U	10 U	67.8	10 U
GP21	GP21-S-5.0	0401010-15A	01/02/2004	5	ug/kg	10 U	10 U	10 U	10 U	456	10 U
GP21	GP21-S-13.0	0401010-16A	01/02/2004	13	ug/kg	10 U	446	10 U	137	1020	10 U
TP4	TP4-1	0403018-01A	02/28/2004	6	ug/kg	10 U	39.2	10 U	10 U	40 U	230
TP4	TP4-2	0403018-02A	02/28/2004	8	ug/kg	10 U	10 U	10 U	10 U	40 U	10 U

Table 4
Volatile Organic Compounds in Soil (ug/kg)
TMP
Freightliner LLC

Location	Sample ID	Lab Code	Date	Depth (ft. bgs)	Units	2-Hexanone	4-Chlorotoluene	4-Isopropyl-toluene	4-Methyl-2-pentanone	Acetone	Benzene
USEPA Region 9 PRG						N/A	N/A	N/A	N/A	6,200,000	1,300
RBCs—volatilization to outdoor air (urban residential or occupational)						N/A	N/A	N/A	N/A	N/A	48,000
RBCs—vapor intrusion into buildings (urban residential or occupational)						N/A	N/A	N/A	N/A	N/A	1,200
A-1	A1-1	109299-01	10/15/2002	0.5	ug/kg		1.14 U	1.14 U			1.14 U
A-1	A1-2	109299-02	10/15/2002	5	ug/kg		1.12 U	1.12 U			1.12 U
A-1	A1-3	109299-03	10/15/2002	10	ug/kg		1.16 U	1.16 U			1.16 U
A-2	A2-1	109299-04	10/15/2002	0.5	ug/kg		1.1 U	1.1 U			1.1 U
A-2	A2-2	109299-05	10/15/2002	5	ug/kg		1.21 U	1.21 U			1.21 U
A-2	A2-3	109299-06	10/15/2002	11	ug/kg		1.19 U	1.19 U			1.19 U
A-3	A3-1	109299-07	10/15/2002	0.5	ug/kg		1.17 U	1.17 U			1.17 U
A-3	A3-2	109299-08	10/15/2002	5	ug/kg		1.2 U	1.2 U			1.2 U
A-3	A3-3	109299-09	10/15/2002	11	ug/kg		1.15 U	1.15 U			1.15 U
A-4	A4-1	109299-10	10/15/2002	0.5	ug/kg		1.18 U	1.18 U			1.18 U
A-4	A4-2	109299-11	10/15/2002	5	ug/kg		1.14 U	1.14 U			1.14 U
A-4	A4-3	109299-12	10/15/2002	10.5	ug/kg		1.17 U	1.17 U			1.17 U
A-4	A4-4	109299-13	10/15/2002	16	ug/kg		1.85 U	1.85 U			1.85 U
B-1	B1-1	109299-14	10/15/2002	0.5	ug/kg		1.2 U	1.2 U			1.2 U
B-1	B1-2	109299-15	10/15/2002	5	ug/kg		1.15 U	1.15 U			1.15 U
B-1	B1-3	109299-16	10/15/2002	15	ug/kg		1.12 U	1.12 U			1.12 U
B-2	B2-1	109299-17	10/15/2002	1	ug/kg		1.18 U	1.18 U			1.18 U
B-2	B2-2	109299-18	10/15/2002	5	ug/kg		1.12 U	1.12 U			1.12 U
B-2	B2-3	109299-19	10/15/2002	10.5	ug/kg		1.18 U	1.18 U			1.18 U
B-3	B3-1	109299-25	10/15/2002	1	ug/kg		1.1 U	1.1 U			1.1 U
B-3	B3-2	109299-26	10/15/2002	5	ug/kg		1.08 U	1.08 U			1.08 U
B-3	B3-3	109299-27	10/15/2002	10.5	ug/kg		1.18 U	1.18 U			1.18 U
C-1	C1-1	109299-20	10/15/2002	1.5	ug/kg		1.2 U	1.2 U			1.2 U
C-1	C1-2	109299-21	10/15/2002	5	ug/kg		1.14 U	1.14 U			1.14 U
C-1	C1-3	109299-22	10/15/2002	11	ug/kg		1.1 U	1.1 U			1.1 U
D-1	D1-1	109349-01	10/16/2002	0.5	ug/kg		1.18 U	1.18 U			1.18 U
D-1	D1-2	109349-02	10/16/2002	5	ug/kg		1.11 U	1.11 U			1.11 U

Table 4
Volatile Organic Compounds in Soil (ug/kg)
TMP
Freightliner LLC

Location	Sample ID	Lab Code	Date	Depth (ft. bgs)	Units	2-Hexanone	4-Chlorotoluene	4-Isopropyl-toluene	4-Methyl-2-pentanone	Acetone	Benzene
D-1	D1-3	109349-03	10/16/2002	10	ug/kg		1.32 U	1.32 U			1.32 U
D-1	D1-4	109349-04	10/16/2002	15	ug/kg		1.81 U	1.81 U			1.81 U
D-2	D2-1	109349-05	10/16/2002	0.8	ug/kg		1.14 U	1.14 U			1.14 U
D-2	D2-2	109349-06	10/16/2002	5	ug/kg		1.1 U	1.1 U			1.1 U
D-3	D3-1	109349-09	10/16/2002	0.8	ug/kg		1.07 U	1.07 U			1.07 U
D-3	D3-2	109349-10	10/16/2002	5	ug/kg		1.13 U	1.13 U			1.13 U
IJ-2	IJ2-1	109349-13	10/16/2002	1	ug/kg		1.12 U	1.12 U			1.12 U
IJ-2	IJ2-2	109349-14	10/16/2002	5	ug/kg		1.28 U	1.28 U			1.28 U
NF-3	NF3-1	109349-17	10/16/2002	0.5	ug/kg		1.24 U	1.24 U			1.24 U
NF-3	NF3-2	109349-18	10/16/2002	6	ug/kg		1.3 U	1.3 U			1.3 U
NF-4	NF4-1	109349-19	10/16/2002	0.5	ug/kg		1.25 U	1.25 U			1.25 U
NF-4	NF4-2	109349-20	10/16/2002	5.5	ug/kg		1.07 U	1.07 U			1.07 U
NF-5	NF5-1	109349-23	10/16/2002	0.5	ug/kg		1.09 U	1.09 U			1.09 U
NF-5	NF5-2	109349-24	10/16/2002	5	ug/kg		1.24 U	1.24 U			1.24 U
NF-5	NF5-2	109349-24	10/16/2002	5	ug/kg		1.21 U	1.21 U			1.21 U
NF-6	NF6-1	109349-26	10/16/2002	0.5	ug/kg		1.12 U	1.12 U			1.12 U
NF-6	NF6-2	109349-27	10/16/2002	5	ug/kg		1.29 U	1.29 U			1.29 U
NF-6	NF6-3	109349-28	10/16/2002	10	ug/kg		1.37 U	1.37 U			1.37 U
NF-6	NF6-4	109349-29	10/16/2002	12	ug/kg		1.28 U	1.28 U			1.28 U
NF-7	NF7-1	109349-30	10/16/2002	0.8	ug/kg		1.14 U	1.14 U			1.44
NF-7	NF7-2	109349-31	10/16/2002	5	ug/kg		1.3 U	1.3 U			1.3 U
ASTF-2	ASTF2-1	109408-26	10/17/2002	0.5	ug/kg		1.01 U	1.01 U			1.01 U
ASTF-2	ASTF2-2	109408-27	10/17/2002	5	ug/kg		1.03 U	1.03 U			1.03 U
ASTF-3	ASTF3-1	109408-29	10/17/2002	0.5	ug/kg		1.05 U	1.05 U			1.05 U
ASTF-3	ASTF3-2	109408-30	10/17/2002	5	ug/kg		1.08 U	1.08 U			1.08 U
ASTF-3	ASTF3-2	109408-30	10/17/2002	5	ug/kg		2.19 U	2.19 U			2.19 U
GH-1	GH1-1	109408-01	10/17/2002	0.5	ug/kg		1.18 U	1.18 U			1.18 U
GH-1	GH1-2	109408-02	10/17/2002	5.3	ug/kg		1.02 U	1.02 U			1.02 U
GH-1	GH1-4	109408-04	10/17/2002	10	ug/kg		1.15 U	1.15 U			1.15 U
GH-1	GH1-3	109408-03	10/17/2002	11	ug/kg		1.76 U	1.76 U			1.76 U
GH-2	GH2-1	109408-05	10/17/2002	0.5	ug/kg		416 U	416 U			416 U
GH-2	GH2-2	109408-06	10/17/2002	5	ug/kg		486 U	486 U			486 U

Table 4
Volatile Organic Compounds in Soil (ug/kg)
TMP
Freightliner LLC

Location	Sample ID	Lab Code	Date	Depth (ft. bgs)	Units	2-Hexanone	4-Chlorotoluene	4-Isopropyl-toluene	4-Methyl-2-pentanone	Acetone	Benzene
GH-2	GH2-3	109408-07	10/17/2002	10	ug/kg		414 U	414 U			414 U
GH-2	GH2-4	109408-08	10/17/2002	18	ug/kg		1.72 U	1.72 U			1.72 U
IJ-1	IJ1-1	109408-10	10/17/2002	0.5	ug/kg		1.07 U	1.07 U			1.07 U
IJ-1	IJ1-2	109408-11	10/17/2002	5	ug/kg		1.08 U	1.08 U			1.08 U
IJ-3	IJ3-1	109408-14	10/17/2002	1	ug/kg		0.982 U	0.982 U			0.982 U
IJ-3	IJ3-2	109408-15	10/17/2002	5	ug/kg		1.09 U	1.09 U			1.09 U
NF-1	NF1-1	109408-18	10/17/2002	0.5	ug/kg		1.06 U	1.06 U			1.06 U
NF-1	NF1-2	109408-19	10/17/2002	5	ug/kg		1.1 U	1.1 U			1.1 U
NF-2	NF2-1	109408-22	10/17/2002	0.5	ug/kg		1.11 U	1.11 U			1.11 U
NF-2	NF2-1	109408-22	10/17/2002	0.5	ug/kg		1.05 U	1.05 U			1.05 U
NF-2	NF2-2	109408-23	10/17/2002	5	ug/kg		1.08 U	1.08 U			1.08 U
F-1	F1-1	109426-10	10/18/2002	0.5	ug/kg		0.892 U	0.892 U			0.892 U
F-1	F1-2	109426-11	10/18/2002	5	ug/kg		1.08 U	1.08 U			1.08 U
AST-1	AST1-1	109426-32	10/19/2002	0.5	ug/kg		407 U	407 U			407 U
AST-1	AST1-2	109426-33	10/19/2002	5	ug/kg		416 U	416 U			416 U
AST-2	AST2-1	109426-34	10/19/2002	0.5	ug/kg		0.992 U	0.992 U			0.992 U
AST-2	AST2-2	109426-35	10/19/2002	5	ug/kg		1.02 U	1.02 U			1.02 U
ASTF-1	ASTF1-1	109426-28	10/19/2002	1	ug/kg		1.02 U	1.02 U			1.02 U
ASTF-1	ASTF1-2	109426-29	10/19/2002	5	ug/kg		0.945 U	0.945 U			0.945 U
ASTF-1	ASTF1-3	109426-30	10/19/2002	8.5	ug/kg		0.996 U	0.996 U			0.996 U
E-1	E1-1	109426-01	10/19/2002	1	ug/kg		1.03 U	1.03 U			1.03 U
E-1	E1-2	109426-02	10/19/2002	5	ug/kg		1.07 U	1.07 U			1.07 U
E-2	E2-1	109426-04	10/19/2002	1	ug/kg		0.896 U	0.896 U			0.896 U
E-2	E2-2	109426-05	10/19/2002	5	ug/kg		1.1 U	1.1 U			1.1 U
E-3	E3-1	109426-06	10/19/2002	1	ug/kg		0.979 U	0.979 U			0.979 U
E-3	E3-2	109426-07	10/19/2002	5	ug/kg		1.03 U	1.03 U			1.03 U
E-4	E4-1	109426-08	10/19/2002	1	ug/kg		1.05 U	1.05 U			1.05 U
E-4	E4-2	109426-09	10/19/2002	5	ug/kg		1.05 U	1.05 U			1.05 U
F-2	F2-1	109426-13	10/19/2002	0.5	ug/kg		0.988 U	0.988 U			0.988 U
F-2	F2-2	109426-14	10/19/2002	5	ug/kg		1.02 U	1.02 U			1.02 U
F-2	F2-3	109426-15	10/19/2002	8	ug/kg		1.07 U	1.07 U			1.07 U
F-3	F3-1	109426-16	10/19/2002	0.5	ug/kg		0.991 U	0.991 U			0.991 U

Table 4
Volatile Organic Compounds in Soil (ug/kg)
TMP
Freightliner LLC

Location	Sample ID	Lab Code	Date	Depth (ft. bgs)	Units	2-Hexanone	4-Chlorotoluene	4-Isopropyl-toluene	4-Methyl-2-pentanone	Acetone	Benzene
F-3	F3-2	109426-17	10/19/2002	5	ug/kg		1.03 U	1.03 U			1.03 U
F-3	F3-3	109426-18	10/19/2002	7.5	ug/kg		0.994 U	0.994 U			0.994 U
GH-3	GH3-1	109426-19	10/19/2002	0.5	ug/kg		397 U	397 U			397 U
GH-3	GH3-2	109426-20	10/19/2002	5	ug/kg		417 U	417 U			417 U
NF-8	NF8-1	109426-82	10/19/2002	0.5	ug/kg		1.83 U	1.83 U			1.83 U
NF-8	NF8-2	109426-83	10/19/2002	5	ug/kg		1.1 U	1.1 U			1.1 U
UST-1	UST1-1	109426-22	10/19/2002	0.5	ug/kg		1.11 U	1.11 U			1.11 U
UST-1	UST1-2	109426-23	10/19/2002	5	ug/kg		425 U	425 U			425 U
UST-2	UST2-2	109426-26	10/19/2002	5	ug/kg		403 U	403 U			403 U
ANOMALY D	D-1	0212122-08A	12/21/2002	0	ug/kg	20 U	10 U	10 U	40 U	100 U	10 U
ANOMALY D	D-5	0212122-12A	12/21/2002	4.5	ug/kg	20 U	10 U	10 U	40 U	100 U	10 U
ANOMALY D	D-6	0212122-13A	12/21/2002	4.5	ug/kg	20 U	10 U	10 U	40 U	100 U	10 U
ANOMALY F	F-1	0212122-01A	12/21/2002	0	ug/kg	20 U	10 U	10 U	40 U	100 U	10 U
ANOMALY F	F-4	0212122-04A	12/21/2002	4	ug/kg	20 U	10 U	10 U	40 U	100 U	10 U
ANOMALY F	F-5	0212122-05A	12/21/2002	4	ug/kg	20 U	10 U	10 U	40 U	100 U	10 U
ANOMALY F	F-6	0212122-06A	12/21/2002	4	ug/kg	20 U	10 U	10 U	40 U	100 U	10 U
ANOMALY F	F-7	0212122-07A	12/21/2002	4	ug/kg	20 U	10 U	10 U	40 U	100 U	10 U
PAINT SOLIDS	C-1	0212130-01B	12/24/2002	0	ug/kg	20 U	10 U	10 U	40 U	100 U	10 U
PAINT SOLIDS	C-2	0212130-02B	12/24/2002	0	ug/kg	20 U	10 U	10 U	40 U	100 U	10 U
TEST PIT 1	TP1-1	0212130-03B	12/24/2002	0	ug/kg	20 U	10 U	77	40 U	100 U	10 U
TEST PIT 1	TP1-10	0212133-09B	12/26/2002	2	ug/kg	20 U	10 U	10 U	40 U	100 U	10 U
TEST PIT 1	TP1-12	0212133-11B	12/26/2002	2	ug/kg	20 U	20 U	20 U	40 U	100 U	10 U
TEST PIT 1	TP1-14	0212133-13A	12/26/2002	2	ug/kg	20 U	10 U	10 U	40 U	100 U	10 U
TEST PIT 1	TP1-16	0212133-15A	12/26/2002	2	ug/kg	20 U	10 U	10 U	40 U	100 U	10 U
TEST PIT 1	TP1-18	0212133-17A	12/26/2002	2	ug/kg	20 U	10 U	10 U	40 U	100 U	10 U
TEST PIT 1	TP1-2	0212133-01B	12/26/2002	2	ug/kg	20 U	10 U	10 U	40 U	100 U	10 U
TEST PIT 1	TP1-20	0212133-19A	12/26/2002	2	ug/kg	20 U	10 U	10 U	40 U	100 U	10 U
TEST PIT 1	TP1-22	0212133-21B	12/26/2002	2	ug/kg	20 U	10 U	10 U	40 U	100 U	10 U
TEST PIT 1	TP1-24	0212133-23B	12/26/2002	2	ug/kg	20 U	10 U	10 U	40 U	100 U	10 U
TEST PIT 1	TP1-4	0212133-03B	12/26/2002	2	ug/kg	20 U	10 U	10 U	40 U	100 U	10 U
TEST PIT 1	TP1-6	0212133-05A	12/26/2002	2	ug/kg	20 U	10 U	10 U	40 U	100 U	10 U
TEST PIT 1	TP1-8	0212133-07B	12/26/2002	2	ug/kg	20 U	10 U	10 U	40 U	100 U	10 U

Table 4
Volatile Organic Compounds in Soil (ug/kg)
TMP
Freightliner LLC

Location	Sample ID	Lab Code	Date	Depth (ft. bgs)	Units	2-Hexanone	4-Chlorotoluene	4-Isopropyl-toluene	4-Methyl-2-pentanone	Acetone	Benzene
TEST PIT 1	TP1-11	0212133-10B	12/26/2002	6.5	ug/kg	20 U	20 U	20 U	40 U	100 U	10 U
TEST PIT 1	TP1-13	0212133-12B	12/26/2002	6.5	ug/kg	20 U	10 U	10 U	40 U	100 U	10 U
TEST PIT 1	TP1-15	0212133-14A	12/26/2002	6.5	ug/kg	20 U	10 U	10 U	40 U	100 U	10 U
TEST PIT 1	TP1-17	0212133-16A	12/26/2002	6.5	ug/kg	20 U	10 U	10 U	40 U	100 U	10 U
TEST PIT 1	TP1-19	0212133-18A	12/26/2002	6.5	ug/kg	20 U	10 U	10 U	40 U	100 U	10 U
TEST PIT 1	TP1-21	0212133-20A	12/26/2002	6.5	ug/kg	20 U	10 U	10 U	40 U	100 U	10 U
TEST PIT 1	TP1-23	0212133-22B	12/26/2002	6.5	ug/kg	20 U	10 U	10 U	40 U	100 U	10 U
TEST PIT 1	TP1-25	0212133-24B	12/26/2002	6.5	ug/kg	20 U	10 U	10 U	40 U	100 U	10 U
TEST PIT 1	TP1-3	0212133-02B	12/26/2002	6.5	ug/kg	20 U	10 U	10 U	40 U	100 U	10 U
TEST PIT 1	TP1-5	0212133-04B	12/26/2002	6.5	ug/kg	20 U	10 U	10 U	40 U	100 U	10 U
TEST PIT 1	TP1-7	0212133-06A	12/26/2002	6.5	ug/kg	20 U	10 U	10 U	40 U	284	10 U
TEST PIT 1	TP1-9	0212133-08B	12/26/2002	6.5	ug/kg	20 U	10 U	10 U	40 U	100 U	10 U
TEST PIT 1	TP1-26	0212133-25B	12/26/2002	12	ug/kg	20 U	10 U	10 U	40 U	100 U	10 U
TEST PIT 1	TP1-28	0212133-27B	12/26/2002	12	ug/kg	20 U	10 U	10 U	40 U	100 U	10 U
TEST PIT 1	TP1-29	0212133-28B	12/26/2002	12	ug/kg	20 U	10 U	10 U	40 U	100 U	10 U
TEST PIT 1	TP1-31	0212133-30B	12/26/2002	12	ug/kg	20 U	10 U	10 U	40 U	100 U	10 U
TEST PIT 1	TP1-27	0212133-26B	12/26/2002	18	ug/kg	20 U	10 U	10 U	40 U	100 U	10 U
TEST PIT 1	TP1-30	0212133-29B	12/26/2002	18	ug/kg	20 U	10 U	10 U	40 U	100 U	10 U
ANOMALY D	D-7	0212139-02A	12/28/2002	11.5	ug/kg	20 U	10 U	10 U	40 U	100 U	10 U
ANOMALY D	D-8	0212139-03A	12/28/2002	11.5	ug/kg	20 U	10 U	10 U	40 U	100 U	10 U
UST EXC	UST-1	0212139-01A	12/28/2002	10	ug/kg	20 U	10 U	10 U	40 U	100 U	10 U
UST EXC	UST-10	0212140-09A	12/29/2002	3	ug/kg	20 U	10 U	104	40 U	100 U	10 U
UST EXC	UST-3	0212140-02A	12/29/2002	3	ug/kg	20 U	10 U	10 U	40 U	100 U	10 U
UST EXC	UST-5	0212140-04A	12/29/2002	3	ug/kg	40 U	20 U	20 U	80 U	200 U	20 U
UST EXC	UST-8	0212140-07A	12/29/2002	3	ug/kg	20 U	10 U	10 U	40 U	100 U	10 U
UST EXC	UST-11	0212140-10A	12/29/2002	9	ug/kg	20 U	10 U	10 U	40 U	100 U	10 U
UST EXC	UST-2	0212140-01A	12/29/2002	9	ug/kg	20 U	10 U	10.8	40 U	100 U	10 U
UST EXC	UST-6	0212140-05A	12/29/2002	9	ug/kg	20 U	10 U	1680	40 U	1730	10 U
UST EXC	UST-9	0212140-08A	12/29/2002	9	ug/kg	20 U	10 U	10 U	40 U	100 U	10 U
UST EXC	UST-4	0212140-03A	12/29/2002	12	ug/kg	40 U	20 U	20 U	80 U	200 U	20 U
UST EXC	UST-7	0212140-06A	12/29/2002	12	ug/kg	40 U	20 U	20 U	80 U	200 U	20 U
UST EXC	UST-12	0212145-01B	12/30/2002	3	ug/kg	20 U	10 U	10 U	611	489	10 U

Table 4
Volatile Organic Compounds in Soil (ug/kg)
TMP
Freightliner LLC

Location	Sample ID	Lab Code	Date	Depth (ft. bgs)	Units	2-Hexanone	4-Chlorotoluene	4-Isopropyl-toluene	4-Methyl-2-pentanone	Acetone	Benzene
UST EXC	UST-17	0212145-06B	12/30/2002	3	ug/kg	20 U	10 U	10 U	40 U	100 U	10 U
UST EXC	UST-19	0212145-08B	12/30/2002	3	ug/kg	20 U	10 U	10 U	40 U	100 U	10 U
UST EXC	UST-14	0212145-03B	12/30/2002	4	ug/kg	20 U	10 U	10 U	88.3	100 U	10 U
UST EXC	UST-13	0212145-02B	12/30/2002	9	ug/kg	21.5	10 U	10 U	20800	1220	10 U
UST EXC	UST-15	0212145-04B	12/30/2002	9	ug/kg	32.9	10 U	14.4	15000	135	10 U
UST EXC	UST-18	0212145-07B	12/30/2002	9	ug/kg	46.8	10 U	633	2440	223	10 U
UST EXC	UST-20	0212145-09B	12/30/2002	9	ug/kg	40 U	20 U	70.6	12700	160	20 U
UST EXC	UST-16	0212145-05B	12/30/2002	12	ug/kg	20 U	10 U	10 U	40 U	100 U	10 U
PAINT BOOTH	PB-1	0212148-01A	12/31/2002	0	ug/kg	10000 U	5000 U	400	20000 U	50000 U	5000 U
UST EXC	UST-21	0301002-01B	12/31/2002	3	ug/kg	20 U	10 U	10 U	40 U	100 U	10 U
UST EXC	UST-22	0301002-02B	12/31/2002	7	ug/kg	20 U	10 U	10 U	40 U	100 U	10 U
UST EXC	UST-24	0301002-03B	01/01/2003	3	ug/kg	20 U	10 U	10 U	40 U	100 U	10 U
UST EXC	UST-23	0301002-04B	01/01/2003	8	ug/kg	20 U	10 U	10 U	40 U	100 U	10 U
GP1	GP1-S-0.5	0401004-01A	12/29/2003	0.5	ug/kg	20 U	10 U	10 U	25600	7360	10 U
GP1	GP1-S-5.0	0401004-02A	12/29/2003	5	ug/kg	20 U	10 U	10 U	3940	2220	10 U
GP1	GP1-S-15.0	0401004-03A	12/29/2003	15	ug/kg	20 U	10 U	10 U	7110	356	10 U
GP2	GP2-S-0.5	0401004-05A	12/29/2003	0.5	ug/kg	40.8	10 U	10 U	3810	5870	10 U
GP2	GP2-S-5.0	0401004-06A	12/29/2003	5	ug/kg	20 U	10 U	10 U	4360	1030	10 U
GP2	GP2-S-15.0	0401004-07A	12/29/2003	15	ug/kg	20 U	10 U	10 U	380	234	10 U
GP3	GP3-S-0.5	0401004-09A	12/29/2003	0.5	ug/kg	20 U	10 U	10 U	761	158	10 U
GP3	GP3-S-5.0	0401004-10A	12/29/2003	5	ug/kg	20 U	10 U	10 U	9990	448	10 U
GP3	GP3-S-15.0	0401004-11A	12/29/2003	15	ug/kg	20 U	10 U	10 U	40 U	100 U	10 U
GP4	GP4-S-0.5	0401004-13A	12/29/2003	0.5	ug/kg	20 U	10 U	10 U	40 U	100 U	10 U
GP4	GP4-S-5.0	0401004-14A	12/29/2003	5	ug/kg	20 U	10 U	10 U	2240	942	10 U
GP4	GP4-S-15.0	0401004-15A	12/29/2003	15	ug/kg	20 U	10 U	10 U	40 U	100 U	10 U
GP7	GP7-S-0.5	0401004-17A	12/30/2003	0.5	ug/kg	20 U	10 U	10 U	40 U	100 U	10 U
GP7	GP7-S-5.0	0401004-18A	12/30/2003	5	ug/kg	20 U	10 U	10 U	40 U	100 U	10 U
GP7	GP7-S-15.0	0401004-19A	12/30/2003	15	ug/kg	20 U	10 U	10 U	40 U	100 U	10 U
GP8	GP8-S-0.5	0401004-21A	12/30/2003	0.5	ug/kg	20 U	10 U	10 U	40 U	100 U	10 U
GP8	GP8-S-5.0	0401004-22A	12/30/2003	5	ug/kg	20 U	10 U	10 U	40 U	100 U	10 U
GP8	GP8-S-10.0	0401004-23A	12/30/2003	10	ug/kg	20 U	10 U	10 U	40 U	100 U	10 U
GP9	GP9-S-0.5	0401004-25A	12/30/2003	0.5	ug/kg	20 U	10 U	10 U	40 U	100 U	10 U

Table 4
Volatile Organic Compounds in Soil (ug/kg)
TMP
Freightliner LLC

Location	Sample ID	Lab Code	Date	Depth (ft. bgs)	Units	2-Hexanone	4-Chlorotoluene	4-Isopropyl-toluene	4-Methyl-2-pentanone	Acetone	Benzene
GP9	GP9-S-5.0	0401004-26A	12/30/2003	5	ug/kg	20 U	10 U	10 U	40 U	100 U	10 U
GP9	GP9-S-10.0	0401004-27A	12/30/2003	10	ug/kg	20 U	10 U	10 U	40 U	100 U	10 U
GP10	GP10-S-0.5	0401004-28A	12/30/2003	0.5	ug/kg	20 U	10 U	10 U	40 U	100 U	10 U
GP10	GP10-S-5.0	0401004-29A	12/30/2003	5	ug/kg	20 U	10 U	10 U	40 U	100 U	10 U
GP10	GP10-S-10.0	0401004-30A	12/30/2003	10	ug/kg	20 U	10 U	10 U	40 U	100 U	10 U
GP11	GP11-S-0.5	0401004-32A	12/30/2003	0.5	ug/kg	20 U	10 U	10 U	40 U	100 U	10 U
GP11	GP11-S-5.0	0401004-33A	12/30/2003	5	ug/kg	20 U	10 U	10 U	40 U	100 U	10 U
GP11	GP11-S-10.0	0401004-34A	12/30/2003	10	ug/kg	20 U	10 U	10 U	40 U	100 U	10 U
GP11	GP11-S-12.5	0401004-54A	12/30/2003	12.5	ug/kg	20 U	10 U	10 U	40 U	100 U	10 U
GP12	GP12-S-0.5	0401004-36A	12/30/2003	0.5	ug/kg	20 U	10 U	10 U	40 U	100 U	10 U
GP12	GP12-S-0.5	0401004-36A	12/30/2003	0.5	ug/kg	20 U	10 U	10 U	40 U	100 U	10 U
GP12	GP12-S-5.0	0401004-37A	12/30/2003	5	ug/kg	20 U	10 U	10 U	40 U	100 U	10 U
GP12	GP12-S-10.0	0401004-38A	12/30/2003	10	ug/kg	20 U	10 U	10 U	40 U	100 U	10 U
GP13	GP13-S-0.5	0401004-41A	12/31/2003	0.5	ug/kg	20 U	10 U	10 U	40 U	100 U	10 U
GP13	GP13-S-5.0	0401004-42A	12/31/2003	5	ug/kg	20 U	10 U	10 U	140	210	10 U
GP13	GP13-S-12.0	0401004-43A	12/31/2003	12	ug/kg	20 U	10 U	57.8	156	210	10 U
GP14	GP14-S-0.5	0401004-45A	12/31/2003	0.5	ug/kg	20 U	10 U	10 U	9300	2230	10 U
GP14	GP14-S-5.0	0401004-46A	12/31/2003	5	ug/kg	200 U	100 U	100 U	14100	1370	100 U
GP14	GP14-S-15.0	0401004-47A	12/31/2003	15	ug/kg	200 U	100 U	100 U	7340	1000 U	100 U
GP14	GP14-CLAY	0401004-48A	12/31/2003	17	ug/kg	20 U	10 U	10 U	40 U	100 U	10 U
GP15	GP15-S-0.5	0401004-51A	12/31/2003	0.5	ug/kg	29	10 U	10 U	14300	6060	100 U
GP15	GP15-S-5.0	0401004-52A	12/31/2003	5	ug/kg	200 U	100 U	100 U	10500	1000 U	100 U
GP15	GP15-S-15	0401004-53A	12/31/2003	15	ug/kg	20 U	10 U	62	101000	2220	100 U
GP16	GP16-S-0.5	0401004-56A	12/31/2003	0.5	ug/kg	20 U	10 U	10 U	143	176	10 U
GP16	GP16-S-5.0	0401004-57A	12/31/2003	5	ug/kg	200 U	100 U	100 U	908	1000 U	100 U
GP16	GP16-S-15.0	0401004-58A	12/31/2003	15	ug/kg	200 U	100 U	100 U	2080	1000 U	100 U
GP18	GP18-S-0.5	0401010-01A	01/02/2004	0.5	ug/kg	20 U	10 U	10 U	40 U	133	10 U
GP18	GP18-S-5.0	0401010-02A	01/02/2004	5	ug/kg	20 U	10 U	10 U	40 U	100 U	10 U
GP18	GP18-S-13.0	0401010-03A	01/02/2004	13	ug/kg	20 U	10 U	10 U	40 U	100 U	10 U
GP19	GP19-S-0.5	0401010-05A	01/02/2004	0.5	ug/kg	20 U	10 U	10 U	2100	955	10 U
GP19	GP19-S-5.0	0401010-06A	01/02/2004	5	ug/kg	20 U	10 U	10 U	666	1390	10 U
GP19	GP19-S-13.0	0401010-07A	01/02/2004	13	ug/kg	20 U	10 U	10 U	5660	1650	10 U

Table 4
Volatile Organic Compounds in Soil (ug/kg)
TMP
Freightliner LLC

Location	Sample ID	Lab Code	Date	Depth (ft. bgs)	Units	2-Hexanone	4-Chlorotoluene	4-Isopropyl-toluene	4-Methyl-2-pentanone	Acetone	Benzene
GP20	GP20-S-0.5	0401010-09A	01/02/2004	0.5	ug/kg	20 U	10 U	10 U	1710	232	10 U
GP20	GP20-S-5.0	0401010-10A	01/02/2004	5	ug/kg	20 U	10 U	10 U	397	301	10 U
GP20	GP20-S-13.0	0401010-11A	01/02/2004	13	ug/kg	20 U	10 U	249	223	121	10 U
GP21	GP21-S-0.5	0401010-14A	01/02/2004	0.5	ug/kg	20 U	10 U	10 U	294	148	10 U
GP21	GP21-S-5.0	0401010-15A	01/02/2004	5	ug/kg	20 U	10 U	10 U	5640	259	10 U
GP21	GP21-S-13.0	0401010-16A	01/02/2004	13	ug/kg	20 U	10 U	224	22500	518	10 U
TP4	TP4-1	0403018-01A	02/28/2004	6	ug/kg	20 U	14.1	10 U	40 U	100 U	10 U
TP4	TP4-2	0403018-02A	02/28/2004	8	ug/kg	20 U	10 U	10 U	40 U	100 U	10 U

Table 4
Volatile Organic Compounds in Soil (ug/kg)
TMP
Freightliner LLC

Location	Sample ID	Lab Code	Date	Depth (ft. bgs)	Units	Bromodichloro-methane	Chlorobenzene	Chloroethane	cis-1,2-Dichloroethene	Dibromo-chloromethane	Dibromo-methane
USEPA Region 9 PRG						1,800	530,000	6,500	150,000	2,600	N/A
RBCs—volatilization to outdoor air (urban residential or occupational)						N/A	N/A	N/A	N/A	N/A	N/A
RBCs—vapor intrusion into buildings (urban residential or occupational)						N/A	N/A	N/A	110,000	N/A	N/A
A-1	A1-1	109299-01	10/15/2002	0.5	ug/kg	1.14 U	1.14 U	1.14 U	1.14 U	1.14 U	1.14 U
A-1	A1-2	109299-02	10/15/2002	5	ug/kg	1.12 U	1.12 U	1.12 U	1.12 U	1.12 U	1.12 U
A-1	A1-3	109299-03	10/15/2002	10	ug/kg	1.16 U	1.16 U	1.16 U	1.16 U	1.16 U	1.16 U
A-2	A2-1	109299-04	10/15/2002	0.5	ug/kg	1.1 U	1.1 U	1.1 U	1.1 U	1.1 U	1.1 U
A-2	A2-2	109299-05	10/15/2002	5	ug/kg	1.21 U	1.21 U	1.21 U	1.21 U	1.21 U	1.21 U
A-2	A2-3	109299-06	10/15/2002	11	ug/kg	1.19 U	1.19 U	1.19 U	1.19 U	1.19 U	1.19 U
A-3	A3-1	109299-07	10/15/2002	0.5	ug/kg	1.17 U	1.17 U	1.17 U	1.17 U	1.17 U	1.17 U
A-3	A3-2	109299-08	10/15/2002	5	ug/kg	1.2 U	1.2 U	1.2 U	1.2 U	1.2 U	1.2 U
A-3	A3-3	109299-09	10/15/2002	11	ug/kg	1.15 U	1.15 U	1.15 U	1.15 U	1.15 U	1.15 U
A-4	A4-1	109299-10	10/15/2002	0.5	ug/kg	1.18 U	1.18 U	1.18 U	1.18 U	1.18 U	1.18 U
A-4	A4-2	109299-11	10/15/2002	5	ug/kg	1.14 U	1.14 U	1.14 U	1.14 U	1.14 U	1.14 U
A-4	A4-3	109299-12	10/15/2002	10.5	ug/kg	1.17 U	1.17 U	1.17 U	1.17 U	1.17 U	1.17 U
A-4	A4-4	109299-13	10/15/2002	16	ug/kg	1.85 U	1.85 U	1.85 U	1.85 U	1.85 U	1.85 U
B-1	B1-1	109299-14	10/15/2002	0.5	ug/kg	1.2 U	1.2 U	1.2 U	1.2 U	1.2 U	1.2 U
B-1	B1-2	109299-15	10/15/2002	5	ug/kg	1.15 U	1.15 U	1.15 U	1.15 U	1.15 U	1.15 U
B-1	B1-3	109299-16	10/15/2002	15	ug/kg	1.12 U	1.12 U	1.12 U	1.12 U	1.12 U	1.12 U
B-2	B2-1	109299-17	10/15/2002	1	ug/kg	1.18 U	1.18 U	1.18 U	1.18 U	1.18 U	1.18 U
B-2	B2-2	109299-18	10/15/2002	5	ug/kg	1.12 U	1.12 U	1.12 U	1.12 U	1.12 U	1.12 U
B-2	B2-3	109299-19	10/15/2002	10.5	ug/kg	1.18 U	1.18 U	1.18 U	1.18 U	1.18 U	1.18 U
B-3	B3-1	109299-25	10/15/2002	1	ug/kg	1.1 U	1.1 U	1.1 U	1.1 U	1.1 U	1.1 U
B-3	B3-2	109299-26	10/15/2002	5	ug/kg	1.08 U	1.08 U	1.08 U	1.08 U	1.08 U	1.08 U
B-3	B3-3	109299-27	10/15/2002	10.5	ug/kg	1.18 U	1.18 U	1.18 U	1.18 U	1.18 U	1.18 U
C-1	C1-1	109299-20	10/15/2002	1.5	ug/kg	1.2 U	1.2 U	1.2 U	1.2 U	1.2 U	1.2 U
C-1	C1-2	109299-21	10/15/2002	5	ug/kg	1.14 U	1.14 U	1.14 U	1.14 U	1.14 U	1.14 U
C-1	C1-3	109299-22	10/15/2002	11	ug/kg	1.1 U	1.1 U	1.1 U	1.1 U	1.1 U	1.1 U
D-1	D1-1	109349-01	10/16/2002	0.5	ug/kg	1.18 U	1.18 U	1.18 U	1.18 U	1.18 U	1.18 U
D-1	D1-2	109349-02	10/16/2002	5	ug/kg	1.11 U	1.11 U	1.11 U	1.11 U	1.11 U	1.11 U

Table 4
Volatile Organic Compounds in Soil (ug/kg)
TMP
Freightliner LLC

Location	Sample ID	Lab Code	Date	Depth (ft. bgs)	Units	Bromodichloro-methane	Chlorobenzene	Chloroethane	cis-1,2-Dichloroethene	Dibromo-chloromethane	Dibromo-methane
D-1	D1-3	109349-03	10/16/2002	10	ug/kg	1.32 U	1.32 U	1.32 U	1.32 U	1.32 U	1.32 U
D-1	D1-4	109349-04	10/16/2002	15	ug/kg	1.81 U	1.81 U	1.81 U	1.81 U	1.81 U	1.81 U
D-2	D2-1	109349-05	10/16/2002	0.8	ug/kg	1.14 U	1.14 U	1.14 U	1.14 U	1.14 U	1.14 U
D-2	D2-2	109349-06	10/16/2002	5	ug/kg	1.1 U	1.1 U	1.1 U	1.1 U	1.1 U	1.1 U
D-3	D3-1	109349-09	10/16/2002	0.8	ug/kg	1.07 U	1.07 U	1.07 U	1.07 U	1.07 U	1.07 U
D-3	D3-2	109349-10	10/16/2002	5	ug/kg	1.13 U	1.13 U	1.13 U	1.13 U	1.13 U	1.13 U
IJ-2	IJ2-1	109349-13	10/16/2002	1	ug/kg	1.12 U	1.12 U	1.12 U	1.12 U	1.12 U	1.12 U
IJ-2	IJ2-2	109349-14	10/16/2002	5	ug/kg	1.28 U	1.28 U	1.28 U	1.28 U	1.28 U	1.28 U
NF-3	NF3-1	109349-17	10/16/2002	0.5	ug/kg	1.24 U	1.24 U	1.24 U	1.24 U	1.24 U	1.24 U
NF-3	NF3-2	109349-18	10/16/2002	6	ug/kg	1.3 U	1.3 U	1.3 U	1.3 U	1.3 U	1.3 U
NF-4	NF4-1	109349-19	10/16/2002	0.5	ug/kg	1.25 U	1.25 U	1.25 U	1.25 U	1.25 U	1.25 U
NF-4	NF4-2	109349-20	10/16/2002	5.5	ug/kg	1.07 U	1.07 U	1.07 U	1.07 U	1.07 U	1.07 U
NF-5	NF5-1	109349-23	10/16/2002	0.5	ug/kg	1.09 U	1.09 U	1.09 U	1.09 U	1.09 U	1.09 U
NF-5	NF5-2	109349-24	10/16/2002	5	ug/kg	1.24 U	1.24 U	1.24 U	1.24 U	1.24 U	1.24 U
NF-5	NF5-2	109349-24	10/16/2002	5	ug/kg	1.21 U	1.21 U	1.21 U	1.21 U	1.21 U	1.21 U
NF-6	NF6-1	109349-26	10/16/2002	0.5	ug/kg	1.12 U	1.12 U	1.12 U	1.12 U	1.12 U	1.12 U
NF-6	NF6-2	109349-27	10/16/2002	5	ug/kg	1.29 U	1.29 U	1.29 U	1.29 U	1.29 U	1.29 U
NF-6	NF6-3	109349-28	10/16/2002	10	ug/kg	1.37 U	1.37 U	1.37 U	1.37 U	1.37 U	1.37 U
NF-6	NF6-4	109349-29	10/16/2002	12	ug/kg	1.28 U	1.28 U	1.28 U	1.28 U	1.28 U	1.28 U
NF-7	NF7-1	109349-30	10/16/2002	0.8	ug/kg	1.14 U	1.14 U	1.14 U	4.37	1.14 U	1.14 U
NF-7	NF7-2	109349-31	10/16/2002	5	ug/kg	1.3 U	1.3 U	1.3 U	1.3 U	1.3 U	1.3 U
ASTF-2	ASTF2-1	109408-26	10/17/2002	0.5	ug/kg	1.01 U	1.01 U	1.01 U	1.01 U	1.01 U	1.01 U
ASTF-2	ASTF2-2	109408-27	10/17/2002	5	ug/kg	1.03 U	1.03 U	1.03 U	1.03 U	1.03 U	1.03 U
ASTF-3	ASTF3-1	109408-29	10/17/2002	0.5	ug/kg	1.05 U	1.05 U	1.05 U	1.05 U	1.05 U	1.05 U
ASTF-3	ASTF3-2	109408-30	10/17/2002	5	ug/kg	1.08 U	1.08 U	1.08 U	1.08 U	1.08 U	1.08 U
ASTF-3	ASTF3-2	109408-30	10/17/2002	5	ug/kg	2.19 U	2.19 U	2.19 U	2.19 U	2.19 U	2.19 U
GH-1	GH1-1	109408-01	10/17/2002	0.5	ug/kg	1.18 U	1.18 U	1.18 U	1.18 U	1.18 U	1.18 U
GH-1	GH1-2	109408-02	10/17/2002	5.3	ug/kg	1.02 U	1.02 U	1.02 U	1.02 U	1.02 U	1.02 U
GH-1	GH1-4	109408-04	10/17/2002	10	ug/kg	1.15 U	1.15 U	1.15 U	1.15 U	1.15 U	1.15 U
GH-1	GH1-3	109408-03	10/17/2002	11	ug/kg	1.76 U	1.76 U	1.76 U	1.76 U	1.76 U	1.76 U
GH-2	GH2-1	109408-05	10/17/2002	0.5	ug/kg	416 U	416 U	416 U	416 U	416 U	416 U
GH-2	GH2-2	109408-06	10/17/2002	5	ug/kg	486 U	486 U	486 U	486 U	486 U	486 U

Table 4
Volatile Organic Compounds in Soil (ug/kg)
TMP
Freightliner LLC

Location	Sample ID	Lab Code	Date	Depth (ft. bgs)	Units	Bromodichloro-methane	Chlorobenzene	Chloroethane	cis-1,2-Dichloroethene	Dibromo-chloromethane	Dibromo-methane
GH-2	GH2-3	109408-07	10/17/2002	10	ug/kg	414 U	414 U	414 U	414 U	414 U	414 U
GH-2	GH2-4	109408-08	10/17/2002	18	ug/kg	1.72 U	1.72 U	1.72 U	1.72 U	1.72 U	1.72 U
IJ-1	IJ1-1	109408-10	10/17/2002	0.5	ug/kg	1.07 U	1.07 U	1.07 U	1.07 U	1.07 U	1.07 U
IJ-1	IJ1-2	109408-11	10/17/2002	5	ug/kg	1.08 U	1.08 U	1.08 U	1.08 U	1.08 U	1.08 U
IJ-3	IJ3-1	109408-14	10/17/2002	1	ug/kg	0.982 U	0.982 U	0.982 U	0.982 U	0.982 U	0.982 U
IJ-3	IJ3-2	109408-15	10/17/2002	5	ug/kg	1.09 U	1.09 U	1.09 U	1.09 U	1.09 U	1.09 U
NF-1	NF1-1	109408-18	10/17/2002	0.5	ug/kg	1.06 U	1.06 U	1.06 U	1.06 U	1.06 U	1.06 U
NF-1	NF1-2	109408-19	10/17/2002	5	ug/kg	1.1 U	1.1 U	1.1 U	1.1 U	1.1 U	1.1 U
NF-2	NF2-1	109408-22	10/17/2002	0.5	ug/kg	1.11 U	1.11 U	1.11 U	1.11 U	1.11 U	1.11 U
NF-2	NF2-1	109408-22	10/17/2002	0.5	ug/kg	1.05 U	1.05 U	1.05 U	1.05 U	1.05 U	1.05 U
NF-2	NF2-2	109408-23	10/17/2002	5	ug/kg	1.08 U	1.08 U	1.08 U	1.08 U	1.08 U	1.08 U
F-1	F1-1	109426-10	10/18/2002	0.5	ug/kg	0.892 U	0.892 U	0.892 U	0.892 U	0.892 U	0.892 U
F-1	F1-2	109426-11	10/18/2002	5	ug/kg	1.08 U	1.08 U	1.08 U	1.08 U	1.08 U	1.08 U
AST-1	AST1-1	109426-32	10/19/2002	0.5	ug/kg	407 U	407 U	407 U	407 U	407 U	407 U
AST-1	AST1-2	109426-33	10/19/2002	5	ug/kg	416 U	416 U	416 U	416 U	416 U	416 U
AST-2	AST2-1	109426-34	10/19/2002	0.5	ug/kg	0.992 U	0.992 U	0.992 U	0.992 U	0.992 U	0.992 U
AST-2	AST2-2	109426-35	10/19/2002	5	ug/kg	1.02 U	1.02 U	1.02 U	1.02 U	1.02 U	1.02 U
ASTF-1	ASTF1-1	109426-28	10/19/2002	1	ug/kg	1.02 U	1.02 U	1.02 U	1.02 U	1.02 U	1.02 U
ASTF-1	ASTF1-2	109426-29	10/19/2002	5	ug/kg	0.945 U	0.945 U	0.945 U	0.945 U	0.945 U	0.945 U
ASTF-1	ASTF1-3	109426-30	10/19/2002	8.5	ug/kg	0.996 U	0.996 U	0.996 U	0.996 U	0.996 U	0.996 U
E-1	E1-1	109426-01	10/19/2002	1	ug/kg	1.03 U	1.03 U	1.03 U	1.03 U	1.03 U	1.03 U
E-1	E1-2	109426-02	10/19/2002	5	ug/kg	1.07 U	1.07 U	1.07 U	1.07 U	1.07 U	1.07 U
E-2	E2-1	109426-04	10/19/2002	1	ug/kg	0.896 U	0.896 U	0.896 U	0.896 U	0.896 U	0.896 U
E-2	E2-2	109426-05	10/19/2002	5	ug/kg	1.1 U	1.1 U	1.1 U	1.1 U	1.1 U	1.1 U
E-3	E3-1	109426-06	10/19/2002	1	ug/kg	0.979 U	0.979 U	0.979 U	0.979 U	0.979 U	0.979 U
E-3	E3-2	109426-07	10/19/2002	5	ug/kg	1.03 U	1.03 U	1.03 U	1.03 U	1.03 U	1.03 U
E-4	E4-1	109426-08	10/19/2002	1	ug/kg	1.05 U	1.05 U	1.05 U	1.05 U	1.05 U	1.05 U
E-4	E4-2	109426-09	10/19/2002	5	ug/kg	1.05 U	1.05 U	1.05 U	1.05 U	1.05 U	1.05 U
F-2	F2-1	109426-13	10/19/2002	0.5	ug/kg	0.988 U	0.988 U	0.988 U	0.988 U	0.988 U	0.988 U
F-2	F2-2	109426-14	10/19/2002	5	ug/kg	1.02 U	1.02 U	1.02 U	1.02 U	1.02 U	1.02 U
F-2	F2-3	109426-15	10/19/2002	8	ug/kg	1.07 U	1.07 U	1.07 U	1.07 U	1.07 U	1.07 U
F-3	F3-1	109426-16	10/19/2002	0.5	ug/kg	0.991 U	0.991 U	0.991 U	0.991 U	0.991 U	0.991 U

Table 4
Volatile Organic Compounds in Soil (ug/kg)
TMP
Freightliner LLC

Location	Sample ID	Lab Code	Date	Depth (ft. bgs)	Units	Bromodichloro-methane	Chlorobenzene	Chloroethane	cis-1,2-Dichloroethene	Dibromo-chloromethane	Dibromo-methane
F-3	F3-2	109426-17	10/19/2002	5	ug/kg	1.03 U	1.03 U	1.03 U	1.03 U	1.03 U	1.03 U
F-3	F3-3	109426-18	10/19/2002	7.5	ug/kg	0.994 U	0.994 U	0.994 U	0.994 U	0.994 U	0.994 U
GH-3	GH3-1	109426-19	10/19/2002	0.5	ug/kg	397 U	397 U	397 U	397 U	397 U	397 U
GH-3	GH3-2	109426-20	10/19/2002	5	ug/kg	417 U	417 U	417 U	417 U	417 U	417 U
NF-8	NF8-1	109426-82	10/19/2002	0.5	ug/kg	1.83 U	1.83 U	1.83 U	1.83 U	1.83 U	1.83 U
NF-8	NF8-2	109426-83	10/19/2002	5	ug/kg	1.1 U	1.1 U	1.1 U	1.1 U	1.1 U	1.1 U
UST-1	UST1-1	109426-22	10/19/2002	0.5	ug/kg	1.11 U	1.11 U	1.11 U	1.11 U	1.11 U	1.11 U
UST-1	UST1-2	109426-23	10/19/2002	5	ug/kg	425 U	425 U	425 U	425 U	425 U	425 U
UST-2	UST2-2	109426-26	10/19/2002	5	ug/kg	403 U	403 U	403 U	403 U	403 U	403 U
ANOMALY D	D-1	0212122-08A	12/21/2002	0	ug/kg	10 U	10 U	10 U	10 U	10 U	10 U
ANOMALY D	D-5	0212122-12A	12/21/2002	4.5	ug/kg	10 U	10 U	10 U	10 U	10 U	10 U
ANOMALY D	D-6	0212122-13A	12/21/2002	4.5	ug/kg	10 U	10 U	10 U	10 U	10 U	10 U
ANOMALY F	F-1	0212122-01A	12/21/2002	0	ug/kg	10 U	10 U	10 U	10 U	10 U	10 U
ANOMALY F	F-4	0212122-04A	12/21/2002	4	ug/kg	10 U	10 U	10 U	10 U	10 U	10 U
ANOMALY F	F-5	0212122-05A	12/21/2002	4	ug/kg	10 U	10 U	10 U	10 U	10 U	10 U
ANOMALY F	F-6	0212122-06A	12/21/2002	4	ug/kg	10 U	10 U	10 U	10 U	10 U	10 U
ANOMALY F	F-7	0212122-07A	12/21/2002	4	ug/kg	10 U	10 U	10 U	10 U	10 U	10 U
PAINT SOLIDS	C-1	0212130-01B	12/24/2002	0	ug/kg	10 U	10 U	10 U	10 U	10 U	10 U
PAINT SOLIDS	C-2	0212130-02B	12/24/2002	0	ug/kg	10 U	10 U	10 U	10 U	10 U	10 U
TEST PIT 1	TP1-1	0212130-03B	12/24/2002	0	ug/kg	10 U	10 U	10 U	10 U	10 U	10 U
TEST PIT 1	TP1-10	0212133-09B	12/26/2002	2	ug/kg	10 U	10 U	10 U	10 U	10 U	10 U
TEST PIT 1	TP1-12	0212133-11B	12/26/2002	2	ug/kg	10 U	10 U	10 U	10 U	10 U	10 U
TEST PIT 1	TP1-14	0212133-13A	12/26/2002	2	ug/kg	10 U	10 U	10 U	10 U	10 U	10 U
TEST PIT 1	TP1-16	0212133-15A	12/26/2002	2	ug/kg	10 U	10 U	10 U	10 U	10 U	10 U
TEST PIT 1	TP1-18	0212133-17A	12/26/2002	2	ug/kg	10 U	10 U	10 U	10 U	10 U	10 U
TEST PIT 1	TP1-2	0212133-01B	12/26/2002	2	ug/kg	10 U	10 U	10 U	10 U	10 U	10 U
TEST PIT 1	TP1-20	0212133-19A	12/26/2002	2	ug/kg	10 U	10 U	10 U	10 U	10 U	10 U
TEST PIT 1	TP1-22	0212133-21B	12/26/2002	2	ug/kg	10 U	10 U	10 U	10 U	10 U	10 U
TEST PIT 1	TP1-24	0212133-23B	12/26/2002	2	ug/kg	10 U	10 U	10 U	10 U	10 U	10 U
TEST PIT 1	TP1-4	0212133-03B	12/26/2002	2	ug/kg	10 U	10 U	10 U	10 U	10 U	10 U
TEST PIT 1	TP1-6	0212133-05A	12/26/2002	2	ug/kg	10 U	10 U	10 U	10 U	10 U	10 U
TEST PIT 1	TP1-8	0212133-07B	12/26/2002	2	ug/kg	10 U	10 U	10 U	10 U	10 U	10 U

Table 4
Volatile Organic Compounds in Soil (ug/kg)
TMP
Freightliner LLC

Location	Sample ID	Lab Code	Date	Depth (ft. bgs)	Units	Bromodichloro-methane	Chlorobenzene	Chloroethane	cis-1,2-Dichloroethene	Dibromo-chloromethane	Dibromo-methane
TEST PIT 1	TP1-11	0212133-10B	12/26/2002	6.5	ug/kg	10 U	10 U	10 U	10 U	10 U	10 U
TEST PIT 1	TP1-13	0212133-12B	12/26/2002	6.5	ug/kg	10 U	10 U	10 U	10 U	10 U	10 U
TEST PIT 1	TP1-15	0212133-14A	12/26/2002	6.5	ug/kg	10 U	10 U	10 U	10 U	10 U	10 U
TEST PIT 1	TP1-17	0212133-16A	12/26/2002	6.5	ug/kg	10 U	10 U	10 U	10 U	10 U	10 U
TEST PIT 1	TP1-19	0212133-18A	12/26/2002	6.5	ug/kg	10 U	10 U	10 U	10 U	10 U	10 U
TEST PIT 1	TP1-21	0212133-20A	12/26/2002	6.5	ug/kg	10 U	10 U	10 U	10 U	10 U	10 U
TEST PIT 1	TP1-23	0212133-22B	12/26/2002	6.5	ug/kg	10 U	10 U	10 U	10 U	10 U	10 U
TEST PIT 1	TP1-25	0212133-24B	12/26/2002	6.5	ug/kg	10 U	10 U	10 U	10 U	10 U	10 U
TEST PIT 1	TP1-3	0212133-02B	12/26/2002	6.5	ug/kg	10 U	10 U	10 U	10 U	10 U	10 U
TEST PIT 1	TP1-5	0212133-04B	12/26/2002	6.5	ug/kg	10 U	10 U	10 U	10 U	10 U	10 U
TEST PIT 1	TP1-7	0212133-06A	12/26/2002	6.5	ug/kg	10 U	10 U	10 U	10 U	10 U	10 U
TEST PIT 1	TP1-9	0212133-08B	12/26/2002	6.5	ug/kg	10 U	10 U	10 U	10 U	10 U	10 U
TEST PIT 1	TP1-26	0212133-25B	12/26/2002	12	ug/kg	10 U	10 U	10 U	10 U	10 U	10 U
TEST PIT 1	TP1-28	0212133-27B	12/26/2002	12	ug/kg	10 U	10 U	10 U	10 U	10 U	10 U
TEST PIT 1	TP1-29	0212133-28B	12/26/2002	12	ug/kg	10 U	10 U	10 U	10 U	10 U	10 U
TEST PIT 1	TP1-31	0212133-30B	12/26/2002	12	ug/kg	10 U	10 U	10 U	10 U	10 U	10 U
TEST PIT 1	TP1-27	0212133-26B	12/26/2002	18	ug/kg	10 U	10 U	10 U	10 U	10 U	10 U
TEST PIT 1	TP1-30	0212133-29B	12/26/2002	18	ug/kg	10 U	10 U	10 U	10 U	10 U	10 U
ANOMALY D	D-7	0212139-02A	12/28/2002	11.5	ug/kg	10 U	10 U	10 U	10 U	10 U	10 U
ANOMALY D	D-8	0212139-03A	12/28/2002	11.5	ug/kg	10 U	10 U	10 U	10 U	10 U	10 U
UST EXC	UST-1	0212139-01A	12/28/2002	10	ug/kg	10 U	10 U	10 U	10 U	10 U	10 U
UST EXC	UST-10	0212140-09A	12/29/2002	3	ug/kg	10 U	10 U	10 U	10 U	10 U	10 U
UST EXC	UST-3	0212140-02A	12/29/2002	3	ug/kg	10 U	10 U	10 U	10 U	10 U	10 U
UST EXC	UST-5	0212140-04A	12/29/2002	3	ug/kg	20 U	20 U	20 U	20 U	20 U	20 U
UST EXC	UST-8	0212140-07A	12/29/2002	3	ug/kg	10 U	10 U	10 U	10 U	10 U	10 U
UST EXC	UST-11	0212140-10A	12/29/2002	9	ug/kg	10 U	10 U	10 U	10 U	10 U	10 U
UST EXC	UST-2	0212140-01A	12/29/2002	9	ug/kg	10 U	10 U	10 U	10 U	10 U	10 U
UST EXC	UST-6	0212140-05A	12/29/2002	9	ug/kg	10 U	10 U	10 U	10 U	10 U	10 U
UST EXC	UST-9	0212140-08A	12/29/2002	9	ug/kg	10 U	10 U	10 U	10 U	10 U	10 U
UST EXC	UST-4	0212140-03A	12/29/2002	12	ug/kg	20 U	20 U	20 U	20 U	20 U	20 U
UST EXC	UST-7	0212140-06A	12/29/2002	12	ug/kg	20 U	20 U	20 U	20 U	20 U	20 U
UST EXC	UST-12	0212145-01B	12/30/2002	3	ug/kg	10 U	10 U	10 U	10 U	10 U	10 U

Table 4
Volatile Organic Compounds in Soil (ug/kg)
TMP
Freightliner LLC

Location	Sample ID	Lab Code	Date	Depth (ft. bgs)	Units	Bromodichloro-methane	Chlorobenzene	Chloroethane	cis-1,2-Dichloroethene	Dibromo-chloromethane	Dibromo-methane
UST EXC	UST-17	0212145-06B	12/30/2002	3	ug/kg	10 U	10 U	10 U	10 U	10 U	10 U
UST EXC	UST-19	0212145-08B	12/30/2002	3	ug/kg	10 U	10 U	10 U	10 U	10 U	10 U
UST EXC	UST-14	0212145-03B	12/30/2002	4	ug/kg	10 U	10 U	10 U	10 U	10 U	10 U
UST EXC	UST-13	0212145-02B	12/30/2002	9	ug/kg	10 U	10 U	10 U	10 U	10 U	10 U
UST EXC	UST-15	0212145-04B	12/30/2002	9	ug/kg	10 U	10 U	10 U	10 U	10 U	10 U
UST EXC	UST-18	0212145-07B	12/30/2002	9	ug/kg	10 U	10 U	10 U	10 U	10 U	10 U
UST EXC	UST-20	0212145-09B	12/30/2002	9	ug/kg	4.26	3.12	20 U	20 U	0.9	3.28
UST EXC	UST-16	0212145-05B	12/30/2002	12	ug/kg	10 U	10 U	10 U	10 U	10 U	10 U
PAINT BOOTH	PB-1	0212148-01A	12/31/2002	0	ug/kg	5000 U	5000 U	5000 U	5000 U	5000 U	5000 U
UST EXC	UST-21	0301002-01B	12/31/2002	3	ug/kg	10 U	10 U	10 U	10 U	10 U	10 U
UST EXC	UST-22	0301002-02B	12/31/2002	7	ug/kg	10 U	10 U	10 U	10 U	10 U	10 U
UST EXC	UST-24	0301002-03B	01/01/2003	3	ug/kg	10 U	10 U	10 U	10 U	10 U	10 U
UST EXC	UST-23	0301002-04B	01/01/2003	8	ug/kg	10 U	10 U	10 U	10 U	10 U	10 U
GP1	GP1-S-0.5	0401004-01A	12/29/2003	0.5	ug/kg	10 U	10 U	10 U	57.8	10 U	10 U
GP1	GP1-S-5.0	0401004-02A	12/29/2003	5	ug/kg	10 U	10 U	10 U	10 U	10 U	10 U
GP1	GP1-S-15.0	0401004-03A	12/29/2003	15	ug/kg	10 U	10 U	10 U	10 U	10 U	10 U
GP2	GP2-S-0.5	0401004-05A	12/29/2003	0.5	ug/kg	10 U	10 U	10 U	190	10 U	10 U
GP2	GP2-S-5.0	0401004-06A	12/29/2003	5	ug/kg	10 U	10 U	10 U	10 U	10 U	10 U
GP2	GP2-S-15.0	0401004-07A	12/29/2003	15	ug/kg	10 U	10 U	10 U	10 U	10 U	10 U
GP3	GP3-S-0.5	0401004-09A	12/29/2003	0.5	ug/kg	10 U	10 U	10 U	30.9	10 U	10 U
GP3	GP3-S-5.0	0401004-10A	12/29/2003	5	ug/kg	10 U	10 U	10 U	10 U	10 U	10 U
GP3	GP3-S-15.0	0401004-11A	12/29/2003	15	ug/kg	10 U	10 U	10 U	10 U	10 U	10 U
GP4	GP4-S-0.5	0401004-13A	12/29/2003	0.5	ug/kg	10 U	10 U	10 U	10 U	10 U	10 U
GP4	GP4-S-5.0	0401004-14A	12/29/2003	5	ug/kg	10 U	10 U	10 U	10 U	10 U	10 U
GP4	GP4-S-15.0	0401004-15A	12/29/2003	15	ug/kg	10 U	10 U	10 U	10 U	10 U	10 U
GP7	GP7-S-0.5	0401004-17A	12/30/2003	0.5	ug/kg	10 U	10 U	10 U	10 U	10 U	10 U
GP7	GP7-S-5.0	0401004-18A	12/30/2003	5	ug/kg	10 U	10 U	10 U	10 U	10 U	10 U
GP7	GP7-S-15.0	0401004-19A	12/30/2003	15	ug/kg	10 U	10 U	10 U	10 U	10 U	10 U
GP8	GP8-S-0.5	0401004-21A	12/30/2003	0.5	ug/kg	10 U	10 U	10 U	10 U	10 U	10 U
GP8	GP8-S-5.0	0401004-22A	12/30/2003	5	ug/kg	10 U	10 U	10 U	10 U	10 U	10 U
GP8	GP8-S-10.0	0401004-23A	12/30/2003	10	ug/kg	10 U	10 U	10 U	10 U	10 U	10 U
GP9	GP9-S-0.5	0401004-25A	12/30/2003	0.5	ug/kg	10 U	10 U	10 U	10 U	10 U	10 U

Table 4
Volatile Organic Compounds in Soil (ug/kg)
TMP
Freightliner LLC

Location	Sample ID	Lab Code	Date	Depth (ft. bgs)	Units	Bromodichloro-methane	Chlorobenzene	Chloroethane	cis-1,2-Dichloroethene	Dibromo-chloromethane	Dibromo-methane
GP9	GP9-S-5.0	0401004-26A	12/30/2003	5	ug/kg	10 U	10 U	10 U	10 U	10 U	10 U
GP9	GP9-S-10.0	0401004-27A	12/30/2003	10	ug/kg	10 U	10 U	10 U	10 U	10 U	10 U
GP10	GP10-S-0.5	0401004-28A	12/30/2003	0.5	ug/kg	10 U	10 U	10 U	10 U	10 U	10 U
GP10	GP10-S-5.0	0401004-29A	12/30/2003	5	ug/kg	10 U	10 U	10 U	10 U	10 U	10 U
GP10	GP10-S-10.0	0401004-30A	12/30/2003	10	ug/kg	10 U	10 U	10 U	10 U	10 U	10 U
GP11	GP11-S-0.5	0401004-32A	12/30/2003	0.5	ug/kg	10 U	10 U	10 U	10 U	10 U	10 U
GP11	GP11-S-5.0	0401004-33A	12/30/2003	5	ug/kg	10 U	10 U	10 U	10 U	10 U	10 U
GP11	GP11-S-10.0	0401004-34A	12/30/2003	10	ug/kg	10 U	10 U	10 U	10 U	10 U	10 U
GP11	GP11-S-12.5	0401004-54A	12/30/2003	12.5	ug/kg	10 U	10 U	10 U	10 U	10 U	10 U
GP12	GP12-S-0.5	0401004-36A	12/30/2003	0.5	ug/kg	10 U	10 U	10 U	10 U	10 U	10 U
GP12	GP12-S-0.5	0401004-36A	12/30/2003	0.5	ug/kg	10 U	10 U	10 U	10 U	10 U	10 U
GP12	GP12-S-5.0	0401004-37A	12/30/2003	5	ug/kg	10 U	10 U	10 U	10 U	10 U	10 U
GP12	GP12-S-10.0	0401004-38A	12/30/2003	10	ug/kg	10 U	10 U	10 U	10 U	10 U	10 U
GP13	GP13-S-0.5	0401004-41A	12/31/2003	0.5	ug/kg	10 U	10 U	10 U	10 U	10 U	10 U
GP13	GP13-S-5.0	0401004-42A	12/31/2003	5	ug/kg	10 U	10 U	10 U	10 U	10 U	10 U
GP13	GP13-S-12.0	0401004-43A	12/31/2003	12	ug/kg	10 U	10 U	10 U	10 U	10 U	10 U
GP14	GP14-S-0.5	0401004-45A	12/31/2003	0.5	ug/kg	10 U	10 U	10 U	10 U	10 U	10 U
GP14	GP14-S-5.0	0401004-46A	12/31/2003	5	ug/kg	100 U	100 U	100 U	100 U	100 U	100 U
GP14	GP14-S-15.0	0401004-47A	12/31/2003	15	ug/kg	100 U	100 U	100 U	100 U	100 U	100 U
GP14	GP14-CLAY	0401004-48A	12/31/2003	17	ug/kg	10 U	10 U	10 U	10 U	10 U	10 U
GP15	GP15-S-0.5	0401004-51A	12/31/2003	0.5	ug/kg	100 U	10 U	100 U	100 U	10 U	100 U
GP15	GP15-S-5.0	0401004-52A	12/31/2003	5	ug/kg	100 U	100 U	100 U	100 U	100 U	100 U
GP15	GP15-S-15	0401004-53A	12/31/2003	15	ug/kg	100 U	10 U	100 U	100 U	10 U	100 U
GP16	GP16-S-0.5	0401004-56A	12/31/2003	0.5	ug/kg	10 U	10 U	24.2	75.7	10 U	10 U
GP16	GP16-S-5.0	0401004-57A	12/31/2003	5	ug/kg	100 U	100 U	100 U	100 U	100 U	100 U
GP16	GP16-S-15.0	0401004-58A	12/31/2003	15	ug/kg	100 U	100 U	100 U	100 U	100 U	100 U
GP18	GP18-S-0.5	0401010-01A	01/02/2004	0.5	ug/kg	10 U	10 U	10 U	11.9	10 U	10 U
GP18	GP18-S-5.0	0401010-02A	01/02/2004	5	ug/kg	10 U	10 U	10 U	10 U	10 U	10 U
GP18	GP18-S-13.0	0401010-03A	01/02/2004	13	ug/kg	10 U	10 U	10 U	10 U	10 U	10 U
GP19	GP19-S-0.5	0401010-05A	01/02/2004	0.5	ug/kg	10 U	10 U	10 U	11	10 U	10 U
GP19	GP19-S-5.0	0401010-06A	01/02/2004	5	ug/kg	10 U	10 U	10 U	10 U	10 U	10 U
GP19	GP19-S-13.0	0401010-07A	01/02/2004	13	ug/kg	10 U	10 U	10 U	10 U	10 U	10 U

Table 4
Volatile Organic Compounds in Soil (ug/kg)
TMP
Freightliner LLC

Location	Sample ID	Lab Code	Date	Depth (ft. bgs)	Units	Bromodichloro-methane	Chlorobenzene	Chloroethane	cis-1,2-Dichloroethene	Dibromo-chloromethane	Dibromo-methane
GP20	GP20-S-0.5	0401010-09A	01/02/2004	0.5	ug/kg	10 U	10 U	10 U	10 U	10 U	10 U
GP20	GP20-S-5.0	0401010-10A	01/02/2004	5	ug/kg	10 U	10 U	10 U	10 U	10 U	10 U
GP20	GP20-S-13.0	0401010-11A	01/02/2004	13	ug/kg	10 U	10 U	10 U	10 U	10 U	10 U
GP21	GP21-S-0.5	0401010-14A	01/02/2004	0.5	ug/kg	10 U	10 U	10 U	23.8	10 U	10 U
GP21	GP21-S-5.0	0401010-15A	01/02/2004	5	ug/kg	10 U	10 U	10 U	10 U	10 U	10 U
GP21	GP21-S-13.0	0401010-16A	01/02/2004	13	ug/kg	10 U	10 U	10 U	10 U	10 U	10 U
TP4	TP4-1	0403018-01A	02/28/2004	6	ug/kg	10 U	10 U	10 U	10 U	10 U	10 U
TP4	TP4-2	0403018-02A	02/28/2004	8	ug/kg	10 U	10 U	10 U	10 U	10 U	10 U

Table 4
Volatile Organic Compounds in Soil (ug/kg)
TMP
Freightliner LLC

Location	Sample ID	Lab Code	Date	Depth (ft. bgs)	Units	Ethylbenzene	Isopropyl-benzene	m,p-Xylene	Methyl tert-butyl ether	Methylene chloride	Naphthalene
USEPA Region 9 PRG						20,000	520,000	420,000	N/A	21,000	190,000
RBCs—volatilization to outdoor air (urban residential or occupational)						N/A	N/A	N/A	N/A	N/A	240,000
RBCs—vapor intrusion into buildings (urban residential or occupational)						N/A	N/A	N/A	N/A	N/A	290,000
A-1	A1-1	109299-01	10/15/2002	0.5	ug/kg	1.14 U	1.14 U	2.29 U		1.14 U	1.14 U
A-1	A1-2	109299-02	10/15/2002	5	ug/kg	1.12 U	1.12 U	2.24 U		1.12 U	1.12 U
A-1	A1-3	109299-03	10/15/2002	10	ug/kg	1.16 U	1.16 U	2.31 U		1.16 U	1.16 U
A-2	A2-1	109299-04	10/15/2002	0.5	ug/kg	1.1 U	1.1 U	2.2 U		1.1 U	1.1 U
A-2	A2-2	109299-05	10/15/2002	5	ug/kg	1.21 U	1.21 U	2.42 U		1.21 U	1.21 U
A-2	A2-3	109299-06	10/15/2002	11	ug/kg	1.19 U	1.19 U	2.38 U		1.19 U	1.19 U
A-3	A3-1	109299-07	10/15/2002	0.5	ug/kg	1.17 U	1.17 U	2.34 U		1.17 U	1.17 U
A-3	A3-2	109299-08	10/15/2002	5	ug/kg	1.2 U	1.2 U	2.4 U		1.2 U	1.2 U
A-3	A3-3	109299-09	10/15/2002	11	ug/kg	1.15 U	1.15 U	2.3 U		1.15 U	1.15 U
A-4	A4-1	109299-10	10/15/2002	0.5	ug/kg	1.18 U	1.18 U	2.37 U		1.18 U	1.18 U
A-4	A4-2	109299-11	10/15/2002	5	ug/kg	1.14 U	1.14 U	2.27 U		1.14 U	1.14 U
A-4	A4-3	109299-12	10/15/2002	10.5	ug/kg	1.17 U	1.17 U	2.34 U		1.17 U	1.17 U
A-4	A4-4	109299-13	10/15/2002	16	ug/kg	1.85 U	1.85 U	3.69 U		1.85 U	1.85 U
B-1	B1-1	109299-14	10/15/2002	0.5	ug/kg	1.2 U	1.2 U	2.4 U		1.2 U	1.2 U
B-1	B1-2	109299-15	10/15/2002	5	ug/kg	1.15 U	1.15 U	2.3 U		1.15 U	1.15 U
B-1	B1-3	109299-16	10/15/2002	15	ug/kg	1.12 U	1.12 U	2.23 U		1.12 U	1.12 U
B-2	B2-1	109299-17	10/15/2002	1	ug/kg	1.18 U	1.18 U	2.37 U		1.18 U	1.18 U
B-2	B2-2	109299-18	10/15/2002	5	ug/kg	1.12 U	1.12 U	2.24 U		1.12 U	1.12 U
B-2	B2-3	109299-19	10/15/2002	10.5	ug/kg	1.18 U	1.18 U	2.37 U		1.18 U	1.18 U
B-3	B3-1	109299-25	10/15/2002	1	ug/kg	1.1 U	1.1 U	2.21 U		4.38	1.1 U
B-3	B3-2	109299-26	10/15/2002	5	ug/kg	1.08 U	1.08 U	2.16 U		3.55	1.08 U
B-3	B3-3	109299-27	10/15/2002	10.5	ug/kg	1.18 U	1.18 U	2.37 U		4.21	1.18 U
C-1	C1-1	109299-20	10/15/2002	1.5	ug/kg	1.2 U	1.2 U	2.41 U		5.04	1.2 U
C-1	C1-2	109299-21	10/15/2002	5	ug/kg	1.14 U	1.14 U	2.28 U		4.61	1.14 U
C-1	C1-3	109299-22	10/15/2002	11	ug/kg	1.1 U	1.1 U	2.2 U		4.17	1.1 U
D-1	D1-1	109349-01	10/16/2002	0.5	ug/kg	1.18 U	1.18 U	2.36 U		4.72 U	1.18 U
D-1	D1-2	109349-02	10/16/2002	5	ug/kg	1.11 U	1.11 U	2.23 U		4.45 U	1.11 U

Table 4
Volatile Organic Compounds in Soil (ug/kg)
TMP
Freightliner LLC

Location	Sample ID	Lab Code	Date	Depth (ft. bgs)	Units	Ethylbenzene	Isopropyl-benzene	m,p-Xylene	Methyl tert-butyl ether	Methylene chloride	Naphthalene
D-1	D1-3	109349-03	10/16/2002	10	ug/kg	1.32 U	1.32 U	2.64 U		5.28 U	1.32 U
D-1	D1-4	109349-04	10/16/2002	15	ug/kg	1.81 U	1.81 U	3.63 U		7.25 U	1.81 U
D-2	D2-1	109349-05	10/16/2002	0.8	ug/kg	1.14 U	1.14 U	2.28 U		4.56 U	1.14 U
D-2	D2-2	109349-06	10/16/2002	5	ug/kg	1.1 U	1.1 U	2.19 U		4.38 U	3.52
D-3	D3-1	109349-09	10/16/2002	0.8	ug/kg	1.07 U	1.07 U	2.14 U		4.29 U	1.07 U
D-3	D3-2	109349-10	10/16/2002	5	ug/kg	1.69	1.13 U	5.91		1.61	1.13 U
IJ-2	IJ2-1	109349-13	10/16/2002	1	ug/kg	1.12 U	1.12 U	2.24 U		1.12 U	1.12 U
IJ-2	IJ2-2	109349-14	10/16/2002	5	ug/kg	1.28 U	1.28 U	2.56 U		2.32	1.28 U
NF-3	NF3-1	109349-17	10/16/2002	0.5	ug/kg	1.24 U	1.24 U	2.47 U		1.24 U	1.24 U
NF-3	NF3-2	109349-18	10/16/2002	6	ug/kg	1.3 U	1.3 U	2.59 U		1.3 U	1.3 U
NF-4	NF4-1	109349-19	10/16/2002	0.5	ug/kg	1.25 U	1.25 U	2.51 U		1.25 U	1.25 U
NF-4	NF4-2	109349-20	10/16/2002	5.5	ug/kg	1.12	1.07 U	4.64		1.14	1.07 U
NF-5	NF5-1	109349-23	10/16/2002	0.5	ug/kg	1.09 U	1.09 U	2.18 U		1.09 U	1.09 U
NF-5	NF5-2	109349-24	10/16/2002	5	ug/kg	1.24 U	1.24 U	2.97		1.24 U	1.24 U
NF-5	NF5-2	109349-24	10/16/2002	5	ug/kg	1.21 U	1.21 U	2.42 U		1.21 U	1.21 U
NF-6	NF6-1	109349-26	10/16/2002	0.5	ug/kg	1.12 U	1.12 U	2.23 U		1.12 U	1.12 U
NF-6	NF6-2	109349-27	10/16/2002	5	ug/kg	1.29 U	1.29 U	2.58 U		1.29 U	1.29 U
NF-6	NF6-3	109349-28	10/16/2002	10	ug/kg	1.37 U	1.37 U	2.74 U		1.37 U	1.37 U
NF-6	NF6-4	109349-29	10/16/2002	12	ug/kg	1.28 U	1.28 U	2.56 U		1.28 U	1.28 U
NF-7	NF7-1	109349-30	10/16/2002	0.8	ug/kg	1.14 U	1.14 U	2.28 U		7.32	1.14 U
NF-7	NF7-2	109349-31	10/16/2002	5	ug/kg	1.3 U	1.3 U	2.6 U		1.3 U	1.3 U
ASTF-2	ASTF2-1	109408-26	10/17/2002	0.5	ug/kg	1.01 U	1.01 U	2.03 U		1.01 U	1.01 U
ASTF-2	ASTF2-2	109408-27	10/17/2002	5	ug/kg	1.03 U	1.03 U	2.05 U		1.03 U	1.03 U
ASTF-3	ASTF3-1	109408-29	10/17/2002	0.5	ug/kg	1.05 U	1.05 U	2.1 U		1.05 U	1.05 U
ASTF-3	ASTF3-2	109408-30	10/17/2002	5	ug/kg	1.08 U	1.08 U	2.16 U		1.08 U	1.08 U
ASTF-3	ASTF3-2	109408-30	10/17/2002	5	ug/kg	2.19 U	2.19 U	4.38 U		2.19 U	2.19 U
GH-1	GH1-1	109408-01	10/17/2002	0.5	ug/kg	1.18 U	1.18 U	2.36 U		1.18 U	1.18 U
GH-1	GH1-2	109408-02	10/17/2002	5.3	ug/kg	1.02 U	1.02 U	2.05 U		1.02 U	1.02 U
GH-1	GH1-4	109408-04	10/17/2002	10	ug/kg	1.15 U	1.15 U	2.31 U		1.47	1.15 U
GH-1	GH1-3	109408-03	10/17/2002	11	ug/kg	1.76 U	1.76 U	3.51 U		4.5	1.76 U
GH-2	GH2-1	109408-05	10/17/2002	0.5	ug/kg	252	116	144		416 U	55
GH-2	GH2-2	109408-06	10/17/2002	5	ug/kg	38	129	19		486 U	141

Table 4
Volatile Organic Compounds in Soil (ug/kg)
TMP
Freightliner LLC

Location	Sample ID	Lab Code	Date	Depth (ft. bgs)	Units	Ethylbenzene	Isopropyl-benzene	m,p-Xylene	Methyl tert-butyl ether	Methylene chloride	Naphthalene
GH-2	GH2-3	109408-07	10/17/2002	10	ug/kg	513	129	319		414 U	414 U
GH-2	GH2-4	109408-08	10/17/2002	18	ug/kg	1.72 U	1.72 U	3.44 U		2.7	1.72 U
IJ-1	IJ1-1	109408-10	10/17/2002	0.5	ug/kg	1.07 U	1.07 U	2.14 U		1.07 U	1.07 U
IJ-1	IJ1-2	109408-11	10/17/2002	5	ug/kg	1.08 U	1.08 U	2.15 U		1.08 U	1.08 U
IJ-3	IJ3-1	109408-14	10/17/2002	1	ug/kg	0.982 U	0.982 U	1.96 U		0.982 U	0.982 U
IJ-3	IJ3-2	109408-15	10/17/2002	5	ug/kg	1.09 U	1.09 U	2.18 U		1.09 U	1.09 U
NF-1	NF1-1	109408-18	10/17/2002	0.5	ug/kg	1.06 U	1.06 U	2.11 U		1.06 U	1.06 U
NF-1	NF1-2	109408-19	10/17/2002	5	ug/kg	1.1 U	1.1 U	2.2 U		1.1 U	1.1 U
NF-2	NF2-1	109408-22	10/17/2002	0.5	ug/kg	1.11 U	1.11 U	2.22 U		1.84	1.11 U
NF-2	NF2-1	109408-22	10/17/2002	0.5	ug/kg	1.05 U	1.05 U	2.1 U		1.05 U	1.05 U
NF-2	NF2-2	109408-23	10/17/2002	5	ug/kg	1.08 U	1.08 U	2.17 U		1.08 U	1.08 U
F-1	F1-1	109426-10	10/18/2002	0.5	ug/kg	0.892 U	0.892 U	1.78 U		1.59	0.892 U
F-1	F1-2	109426-11	10/18/2002	5	ug/kg	1.08 U	1.08 U	2.17 U		2.18	1.08 U
AST-1	AST1-1	109426-32	10/19/2002	0.5	ug/kg	407 U	407 U	814 U		407 U	407 U
AST-1	AST1-2	109426-33	10/19/2002	5	ug/kg	416 U	416 U	832 U		416 U	416 U
AST-2	AST2-1	109426-34	10/19/2002	0.5	ug/kg	0.992 U	0.992 U	1.98 U		0.992 U	0.992 U
AST-2	AST2-2	109426-35	10/19/2002	5	ug/kg	1.02 U	1.02 U	2.03 U		1.02 U	1.02 U
ASTF-1	ASTF1-1	109426-28	10/19/2002	1	ug/kg	1.02 U	1.02 U	2.04 U		1.02 U	1.02 U
ASTF-1	ASTF1-2	109426-29	10/19/2002	5	ug/kg	0.945 U	0.945 U	1.89 U		0.945 U	0.945 U
ASTF-1	ASTF1-3	109426-30	10/19/2002	8.5	ug/kg	0.996 U	0.996 U	1.99 U		0.996 U	2.25
E-1	E1-1	109426-01	10/19/2002	1	ug/kg	1.03 U	1.03 U	2.06 U		1.62	1.03 U
E-1	E1-2	109426-02	10/19/2002	5	ug/kg	1.07 U	1.07 U	2.14 U		1.79	1.07 U
E-2	E2-1	109426-04	10/19/2002	1	ug/kg	0.896 U	0.896 U	1.79 U		1.51	0.896 U
E-2	E2-2	109426-05	10/19/2002	5	ug/kg	1.1 U	1.1 U	2.2 U		2.15	1.1 U
E-3	E3-1	109426-06	10/19/2002	1	ug/kg	0.979 U	0.979 U	1.96 U		2.05	0.979 U
E-3	E3-2	109426-07	10/19/2002	5	ug/kg	1.03 U	1.03 U	2.05 U		2.25	1.03 U
E-4	E4-1	109426-08	10/19/2002	1	ug/kg	1.05 U	1.05 U	2.09 U		2.1	1.05 U
E-4	E4-2	109426-09	10/19/2002	5	ug/kg	1.05 U	1.05 U	2.11 U		1.08	1.05 U
F-2	F2-1	109426-13	10/19/2002	0.5	ug/kg	0.988 U	0.988 U	1.98 U		2.05	0.988 U
F-2	F2-2	109426-14	10/19/2002	5	ug/kg	1.02 U	1.02 U	2.03 U		2.38	1.02 U
F-2	F2-3	109426-15	10/19/2002	8	ug/kg	1.07 U	1.07 U	2.15 U		2.48	1.07 U
F-3	F3-1	109426-16	10/19/2002	0.5	ug/kg	0.991 U	0.991 U	1.98 U		2.73	0.991 U

Table 4
Volatile Organic Compounds in Soil (ug/kg)
TMP
Freightliner LLC

Location	Sample ID	Lab Code	Date	Depth (ft. bgs)	Units	Ethylbenzene	Isopropyl-benzene	m,p-Xylene	Methyl tert-butyl ether	Methylene chloride	Naphthalene
F-3	F3-2	109426-17	10/19/2002	5	ug/kg	1.03 U	1.03 U	2.06 U		1.03 U	1.03 U
F-3	F3-3	109426-18	10/19/2002	7.5	ug/kg	0.994 U	0.994 U	1.99 U		1.81	0.994 U
GH-3	GH3-1	109426-19	10/19/2002	0.5	ug/kg	397 U	397 U	795 U		397 U	397 U
GH-3	GH3-2	109426-20	10/19/2002	5	ug/kg	417 U	417 U	833 U		417 U	417 U
NF-8	NF8-1	109426-82	10/19/2002	0.5	ug/kg	1.83 U	1.83 U	3.65 U		1.83 U	1.83 U
NF-8	NF8-2	109426-83	10/19/2002	5	ug/kg	1.1 U	1.1 U	2.2 U		3.62	1.1 U
UST-1	UST1-1	109426-22	10/19/2002	0.5	ug/kg	1.11 U	1.11 U	2.21 U		3.71	1.11 U
UST-1	UST1-2	109426-23	10/19/2002	5	ug/kg	1710	3670	6950		425 U	463
UST-2	UST2-2	109426-26	10/19/2002	5	ug/kg	403 U	403 U	807 U		403 U	403 U
ANOMALY D	D-1	0212122-08A	12/21/2002	0	ug/kg	10 U	10 U	20 U	10 U	50 U	10 U
ANOMALY D	D-5	0212122-12A	12/21/2002	4.5	ug/kg	10 U	10 U	20 U	10 U	50 U	10 U
ANOMALY D	D-6	0212122-13A	12/21/2002	4.5	ug/kg	10 U	10 U	20 U	10 U	50 U	10 U
ANOMALY F	F-1	0212122-01A	12/21/2002	0	ug/kg	10 U	10 U	20 U	10 U	50 U	10 U
ANOMALY F	F-4	0212122-04A	12/21/2002	4	ug/kg	10 U	10 U	20 U	10 U	50 U	10 U
ANOMALY F	F-5	0212122-05A	12/21/2002	4	ug/kg	10 U	10 U	20 U	10 U	50 U	10 U
ANOMALY F	F-6	0212122-06A	12/21/2002	4	ug/kg	10 U	10 U	20 U	10 U	50 U	10 U
ANOMALY F	F-7	0212122-07A	12/21/2002	4	ug/kg	10 U	10 U	20 U	10 U	50 U	10 U
PAINT SOLIDS	C-1	0212130-01B	12/24/2002	0	ug/kg	10 U	10 U	20 U	10 U	50 U	10 U
PAINT SOLIDS	C-2	0212130-02B	12/24/2002	0	ug/kg	10 U	10 U	20 U	10 U	50 U	10 U
TEST PIT 1	TP1-1	0212130-03B	12/24/2002	0	ug/kg	25.5	107	20 U	10 U	50 U	21.4
TEST PIT 1	TP1-10	0212133-09B	12/26/2002	2	ug/kg	10 U	10 U	20 U	10 U	50 U	10 U
TEST PIT 1	TP1-12	0212133-11B	12/26/2002	2	ug/kg	10 U	10 U	20 U	10 U	50 U	20 U
TEST PIT 1	TP1-14	0212133-13A	12/26/2002	2	ug/kg	10 U	10 U	20 U	10 U	50 U	10 U
TEST PIT 1	TP1-16	0212133-15A	12/26/2002	2	ug/kg	10 U	10 U	20 U	10 U	50 U	10 U
TEST PIT 1	TP1-18	0212133-17A	12/26/2002	2	ug/kg	10 U	10 U	20 U	10 U	50 U	10 U
TEST PIT 1	TP1-2	0212133-01B	12/26/2002	2	ug/kg	10 U	10 U	20 U	10 U	50 U	10 U
TEST PIT 1	TP1-20	0212133-19A	12/26/2002	2	ug/kg	10 U	10 U	20 U	10 U	50 U	10 U
TEST PIT 1	TP1-22	0212133-21B	12/26/2002	2	ug/kg	10 U	10 U	20 U	10 U	50 U	10 U
TEST PIT 1	TP1-24	0212133-23B	12/26/2002	2	ug/kg	10 U	10 U	20 U	10 U	50 U	10 U
TEST PIT 1	TP1-4	0212133-03B	12/26/2002	2	ug/kg	10 U	10 U	20 U	10 U	50 U	10 U
TEST PIT 1	TP1-6	0212133-05A	12/26/2002	2	ug/kg	10 U	10 U	20 U	10 U	50 U	10 U
TEST PIT 1	TP1-8	0212133-07B	12/26/2002	2	ug/kg	10 U	10 U	20 U	10 U	50 U	10 U

Table 4
Volatile Organic Compounds in Soil (ug/kg)
TMP
Freightliner LLC

Location	Sample ID	Lab Code	Date	Depth (ft. bgs)	Units	Ethylbenzene	Isopropyl-benzene	m,p-Xylene	Methyl tert-butyl ether	Methylene chloride	Naphthalene
TEST PIT 1	TP1-11	0212133-10B	12/26/2002	6.5	ug/kg	10 U	10 U	20 U	10 U	50 U	20 U
TEST PIT 1	TP1-13	0212133-12B	12/26/2002	6.5	ug/kg	10 U	10 U	20 U	10 U	50 U	10 U
TEST PIT 1	TP1-15	0212133-14A	12/26/2002	6.5	ug/kg	10 U	10 U	20 U	10 U	50 U	10 U
TEST PIT 1	TP1-17	0212133-16A	12/26/2002	6.5	ug/kg	10 U	10 U	20 U	10 U	50 U	10 U
TEST PIT 1	TP1-19	0212133-18A	12/26/2002	6.5	ug/kg	10 U	10 U	20 U	10 U	50 U	10 U
TEST PIT 1	TP1-21	0212133-20A	12/26/2002	6.5	ug/kg	10 U	10 U	20 U	10 U	50 U	10 U
TEST PIT 1	TP1-23	0212133-22B	12/26/2002	6.5	ug/kg	10 U	10 U	20 U	10 U	50 U	10 U
TEST PIT 1	TP1-25	0212133-24B	12/26/2002	6.5	ug/kg	10 U	10 U	20 U	10 U	50 U	10 U
TEST PIT 1	TP1-3	0212133-02B	12/26/2002	6.5	ug/kg	10 U	10 U	20 U	10 U	50 U	10 U
TEST PIT 1	TP1-5	0212133-04B	12/26/2002	6.5	ug/kg	14.2	34.8	20 U	10 U	50 U	10 U
TEST PIT 1	TP1-7	0212133-06A	12/26/2002	6.5	ug/kg	291	343	20 U	10 U	50 U	10 U
TEST PIT 1	TP1-9	0212133-08B	12/26/2002	6.5	ug/kg	10 U	10 U	20 U	10 U	50 U	10 U
TEST PIT 1	TP1-26	0212133-25B	12/26/2002	12	ug/kg	10 U	10 U	20 U	10 U	50 U	10 U
TEST PIT 1	TP1-28	0212133-27B	12/26/2002	12	ug/kg	10 U	12.1	20 U	10 U	50 U	10 U
TEST PIT 1	TP1-29	0212133-28B	12/26/2002	12	ug/kg	10 U	27	20 U	10 U	50 U	10 U
TEST PIT 1	TP1-31	0212133-30B	12/26/2002	12	ug/kg	10 U	10 U	20 U	10 U	50 U	10 U
TEST PIT 1	TP1-27	0212133-26B	12/26/2002	18	ug/kg	10 U	10 U	20 U	10 U	50 U	10 U
TEST PIT 1	TP1-30	0212133-29B	12/26/2002	18	ug/kg	10 U	10 U	20 U	10 U	50 U	10 U
ANOMALY D	D-7	0212139-02A	12/28/2002	11.5	ug/kg	10 U	10 U	20 U	10 U	50 U	10 U
ANOMALY D	D-8	0212139-03A	12/28/2002	11.5	ug/kg	10 U	10 U	20 U	10 U	50 U	10 U
UST EXC	UST-1	0212139-01A	12/28/2002	10	ug/kg	10 U	17.3	20 U	10 U	50 U	10 U
UST EXC	UST-10	0212140-09A	12/29/2002	3	ug/kg	322	5640	2270	10 U	50 U	30.3
UST EXC	UST-3	0212140-02A	12/29/2002	3	ug/kg	10 U	10 U	20 U	10 U	50 U	10 U
UST EXC	UST-5	0212140-04A	12/29/2002	3	ug/kg	20 U	20 U	40 U	20 U	100 U	20 U
UST EXC	UST-8	0212140-07A	12/29/2002	3	ug/kg	10 U	10 U	20 U	10 U	50 U	10 U
UST EXC	UST-11	0212140-10A	12/29/2002	9	ug/kg	10 U	10 U	20 U	10 U	50 U	10 U
UST EXC	UST-2	0212140-01A	12/29/2002	9	ug/kg	10 U	39	20 U	10 U	50 U	10 U
UST EXC	UST-6	0212140-05A	12/29/2002	9	ug/kg	3290	44800	19800	10 U	50 U	126
UST EXC	UST-9	0212140-08A	12/29/2002	9	ug/kg	10 U	10 U	20 U	10 U	50 U	10 U
UST EXC	UST-4	0212140-03A	12/29/2002	12	ug/kg	20 U	20 U	40 U	20 U	100 U	20 U
UST EXC	UST-7	0212140-06A	12/29/2002	12	ug/kg	20 U	20 U	40 U	20 U	100 U	20 U
UST EXC	UST-12	0212145-01B	12/30/2002	3	ug/kg	10 U	10 U	20 U	10 U	50 U	10 U

Table 4
Volatile Organic Compounds in Soil (ug/kg)
TMP
Freightliner LLC

Location	Sample ID	Lab Code	Date	Depth (ft. bgs)	Units	Ethylbenzene	Isopropyl-benzene	m,p-Xylene	Methyl tert-butyl ether	Methylene chloride	Naphthalene
UST EXC	UST-17	0212145-06B	12/30/2002	3	ug/kg	10 U	10 U	20 U	10 U	50 U	10 U
UST EXC	UST-19	0212145-08B	12/30/2002	3	ug/kg	10 U	10 U	20 U	10 U	50 U	10 U
UST EXC	UST-14	0212145-03B	12/30/2002	4	ug/kg	10 U	10 U	20 U	10 U	50 U	10 U
UST EXC	UST-13	0212145-02B	12/30/2002	9	ug/kg	10.6	32	85.7	10 U	50 U	10 U
UST EXC	UST-15	0212145-04B	12/30/2002	9	ug/kg	29.6	179	196	10 U	56	46.6
UST EXC	UST-18	0212145-07B	12/30/2002	9	ug/kg	1290	19000	13000	10 U	50 U	131
UST EXC	UST-20	0212145-09B	12/30/2002	9	ug/kg	1750	4620	9490	20 U	100 U	94.3
UST EXC	UST-16	0212145-05B	12/30/2002	12	ug/kg	10 U	10 U	20 U	10 U	50 U	10 U
PAINT BOOTH	PB-1	0212148-01A	12/31/2002	0	ug/kg	12100	5000 U	62800	5000 U	25000 U	5000 U
UST EXC	UST-21	0301002-01B	12/31/2002	3	ug/kg	10 U	10 U	20 U	10 U	50 U	10 U
UST EXC	UST-22	0301002-02B	12/31/2002	7	ug/kg	10 U	10 U	20 U	10 U	50 U	10 U
UST EXC	UST-24	0301002-03B	01/01/2003	3	ug/kg	10 U	10 U	20 U	10 U	50 U	10 U
UST EXC	UST-23	0301002-04B	01/01/2003	8	ug/kg	10 U	10 U	20 U	10 U	50 U	10 U
GP1	GP1-S-0.5	0401004-01A	12/29/2003	0.5	ug/kg	1790	77.8	6410	10 U	50 U	10 U
GP1	GP1-S-5.0	0401004-02A	12/29/2003	5	ug/kg	10 U	10 U	48.8	10 U	50 U	10 U
GP1	GP1-S-15.0	0401004-03A	12/29/2003	15	ug/kg	10 U	10 U	40.5	10 U	50 U	10 U
GP2	GP2-S-0.5	0401004-05A	12/29/2003	0.5	ug/kg	215	98.1	5270	18.1	50 U	13.8
GP2	GP2-S-5.0	0401004-06A	12/29/2003	5	ug/kg	25.7	10 U	159	10 U	50 U	55.2
GP2	GP2-S-15.0	0401004-07A	12/29/2003	15	ug/kg	11.9	10.1	63	10 U	50 U	12.5
GP3	GP3-S-0.5	0401004-09A	12/29/2003	0.5	ug/kg	23.7	10 U	84.4	10 U	50 U	10 U
GP3	GP3-S-5.0	0401004-10A	12/29/2003	5	ug/kg	50.4	10 U	274	10 U	50 U	10 U
GP3	GP3-S-15.0	0401004-11A	12/29/2003	15	ug/kg	10 U	10 U	20 U	10 U	50 U	10 U
GP4	GP4-S-0.5	0401004-13A	12/29/2003	0.5	ug/kg	172	41.1	574	22.9	50 U	10 U
GP4	GP4-S-5.0	0401004-14A	12/29/2003	5	ug/kg	10 U	10 U	23.5	10 U	50 U	10 U
GP4	GP4-S-15.0	0401004-15A	12/29/2003	15	ug/kg	10 U	10 U	20 U	10 U	50 U	10 U
GP7	GP7-S-0.5	0401004-17A	12/30/2003	0.5	ug/kg	10 U	10 U	20 U	10 U	50 U	10 U
GP7	GP7-S-5.0	0401004-18A	12/30/2003	5	ug/kg	10 U	10 U	20 U	10 U	50 U	10 U
GP7	GP7-S-15.0	0401004-19A	12/30/2003	15	ug/kg	10 U	10 U	20 U	10 U	50 U	10 U
GP8	GP8-S-0.5	0401004-21A	12/30/2003	0.5	ug/kg	10 U	10 U	20 U	10 U	50 U	10 U
GP8	GP8-S-5.0	0401004-22A	12/30/2003	5	ug/kg	10 U	10 U	20 U	10 U	50 U	10 U
GP8	GP8-S-10.0	0401004-23A	12/30/2003	10	ug/kg	10 U	10 U	20 U	10 U	50 U	10 U
GP9	GP9-S-0.5	0401004-25A	12/30/2003	0.5	ug/kg	10 U	10 U	20 U	10 U	50 U	10 U

Table 4
Volatile Organic Compounds in Soil (ug/kg)
TMP
Freightliner LLC

Location	Sample ID	Lab Code	Date	Depth (ft. bgs)	Units	Ethylbenzene	Isopropyl-benzene	m,p-Xylene	Methyl tert-butyl ether	Methylene chloride	Naphthalene
GP9	GP9-S-5.0	0401004-26A	12/30/2003	5	ug/kg	10 U	10 U	20 U	10 U	50 U	10 U
GP9	GP9-S-10.0	0401004-27A	12/30/2003	10	ug/kg	10 U	10 U	20 U	10 U	50 U	10 U
GP10	GP10-S-0.5	0401004-28A	12/30/2003	0.5	ug/kg	10 U	10 U	20 U	10 U	50 U	10 U
GP10	GP10-S-5.0	0401004-29A	12/30/2003	5	ug/kg	10 U	10 U	20 U	10 U	50 U	10 U
GP10	GP10-S-10.0	0401004-30A	12/30/2003	10	ug/kg	10 U	10 U	20 U	10 U	50 U	10 U
GP11	GP11-S-0.5	0401004-32A	12/30/2003	0.5	ug/kg	10 U	10 U	20 U	10 U	50 U	10 U
GP11	GP11-S-5.0	0401004-33A	12/30/2003	5	ug/kg	10 U	10 U	20 U	10 U	50 U	10 U
GP11	GP11-S-10.0	0401004-34A	12/30/2003	10	ug/kg	10 U	10 U	20 U	10 U	50 U	10 U
GP11	GP11-S-12.5	0401004-54A	12/30/2003	12.5	ug/kg	10 U	10 U	20 U	10 U	50 U	10 U
GP12	GP12-S-0.5	0401004-36A	12/30/2003	0.5	ug/kg	10 U	10 U	20 U	10 U	50 U	10 U
GP12	GP12-S-0.5	0401004-36A	12/30/2003	0.5	ug/kg	10 U	10 U	20 U	10 U	50 U	10 U
GP12	GP12-S-5.0	0401004-37A	12/30/2003	5	ug/kg	10 U	10 U	20 U	10 U	50 U	10 U
GP12	GP12-S-10.0	0401004-38A	12/30/2003	10	ug/kg	10 U	10 U	20 U	10 U	50 U	10 U
GP13	GP13-S-0.5	0401004-41A	12/31/2003	0.5	ug/kg	10 U	10 U	128	10 U	50 U	10 U
GP13	GP13-S-5.0	0401004-42A	12/31/2003	5	ug/kg	10 U	10 U	44.8	10 U	50 U	10 U
GP13	GP13-S-12.0	0401004-43A	12/31/2003	12	ug/kg	2280	3130	12200	10 U	50 U	145
GP14	GP14-S-0.5	0401004-45A	12/31/2003	0.5	ug/kg	92	17	395	10 U	50 U	17.4
GP14	GP14-S-5.0	0401004-46A	12/31/2003	5	ug/kg	100 U	100 U	262	100 U	500 U	100 U
GP14	GP14-S-15.0	0401004-47A	12/31/2003	15	ug/kg	636	260	3070	100 U	500 U	135
GP14	GP14-CLAY	0401004-48A	12/31/2003	17	ug/kg	10 U	10 U	20 U	10 U	50 U	10 U
GP15	GP15-S-0.5	0401004-51A	12/31/2003	0.5	ug/kg	1410	21.3	5730	100 U	500 U	10 U
GP15	GP15-S-5.0	0401004-52A	12/31/2003	5	ug/kg	100 U	100 U	200 U	100 U	500 U	100 U
GP15	GP15-S-15	0401004-53A	12/31/2003	15	ug/kg	18200	2730	67400	100 U	500 U	549
GP16	GP16-S-0.5	0401004-56A	12/31/2003	0.5	ug/kg	167	24.2	452	40.2	50 U	10 U
GP16	GP16-S-5.0	0401004-57A	12/31/2003	5	ug/kg	100 U	100 U	200 U	100 U	500 U	100 U
GP16	GP16-S-15.0	0401004-58A	12/31/2003	15	ug/kg	100 U	100 U	200 U	100 U	500 U	100 U
GP18	GP18-S-0.5	0401010-01A	01/02/2004	0.5	ug/kg	48.5	13.5	170	13.3	50 U	10 U
GP18	GP18-S-5.0	0401010-02A	01/02/2004	5	ug/kg	10 U	10 U	20 U	10 U	50 U	10 U
GP18	GP18-S-13.0	0401010-03A	01/02/2004	13	ug/kg	10 U	10 U	20 U	10 U	50 U	10 U
GP19	GP19-S-0.5	0401010-05A	01/02/2004	0.5	ug/kg	52.4	33.7	179	10 U	50 U	10 U
GP19	GP19-S-5.0	0401010-06A	01/02/2004	5	ug/kg	10 U	10 U	20 U	10 U	50 U	10 U
GP19	GP19-S-13.0	0401010-07A	01/02/2004	13	ug/kg	18.1	10 U	119	10 U	50 U	12.8

Table 4
Volatile Organic Compounds in Soil (ug/kg)
TMP
Freightliner LLC

Location	Sample ID	Lab Code	Date	Depth (ft. bgs)	Units	Ethylbenzene	Isopropyl-benzene	m,p-Xylene	Methyl tert-butyl ether	Methylene chloride	Naphthalene
GP20	GP20-S-0.5	0401010-09A	01/02/2004	0.5	ug/kg	10 U	10 U	138	10 U	50 U	10 U
GP20	GP20-S-5.0	0401010-10A	01/02/2004	5	ug/kg	10 U	10 U	25.9	10 U	50 U	10 U
GP20	GP20-S-13.0	0401010-11A	01/02/2004	13	ug/kg	4180	1950	14300	10 U	50 U	243
GP21	GP21-S-0.5	0401010-14A	01/02/2004	0.5	ug/kg	129	10 U	404	10 U	96.8	10 U
GP21	GP21-S-5.0	0401010-15A	01/02/2004	5	ug/kg	15.1	10 U	76.4	10 U	50 U	14.2
GP21	GP21-S-13.0	0401010-16A	01/02/2004	13	ug/kg	8420	505	35500	10 U	50 U	285
TP4	TP4-1	0403018-01A	02/28/2004	6	ug/kg	10 U	10 U	108	10 U	50 U	10 U
TP4	TP4-2	0403018-02A	02/28/2004	8	ug/kg	10 U	10 U	20 U	10 U	50 U	10 U

Table 4
Volatile Organic Compounds in Soil (ug/kg)
TMP
Freightliner LLC

Location	Sample ID	Lab Code	Date	Depth (ft. bgs)	Units	n-Butyl-benzene	n-Propyl-benzene	o-Xylene	sec-Butyl-benzene	Styrene	tert-Butyl-benzene	Tetra-chloroethene	Toluene
USEPA Region 9 PRG						240,000	240,000	420,000	220,000	1,700,000	390,000	3,400	520,000
RBCs—volatilization to outdoor air (urban residential or occupational)						N/A	N/A	N/A	N/A	N/A	N/A	62,000	N/A
RBCs—vapor intrusion into buildings (urban residential or occupational)						N/A	N/A	N/A	N/A	N/A	N/A	1,500	N/A
A-1	A1-1	109299-01	10/15/2002	0.5	ug/kg	1.14 U	1.14 U	1.14 U	1.14 U	1.14 U	1.14 U	1.14 U	1.14 U
A-1	A1-2	109299-02	10/15/2002	5	ug/kg	1.12 U	1.12 U	1.12 U	1.12 U	1.12 U	1.12 U	1.12 U	1.12 U
A-1	A1-3	109299-03	10/15/2002	10	ug/kg	1.16 U	1.16 U	1.16 U	1.16 U	1.16 U	1.16 U	1.16 U	2.28
A-2	A2-1	109299-04	10/15/2002	0.5	ug/kg	1.1 U	1.1 U	1.1 U	1.1 U	1.1 U	1.1 U	1.1 U	1.1 U
A-2	A2-2	109299-05	10/15/2002	5	ug/kg	1.21 U	1.21 U	1.21 U	1.21 U	1.21 U	1.21 U	1.21 U	1.21 U
A-2	A2-3	109299-06	10/15/2002	11	ug/kg	1.19 U	1.19 U	1.19 U	1.19 U	1.19 U	1.19 U	1.19 U	1.19 U
A-3	A3-1	109299-07	10/15/2002	0.5	ug/kg	1.17 U	1.17 U	1.17 U	1.17 U	1.17 U	1.17 U	1.17 U	1.5
A-3	A3-2	109299-08	10/15/2002	5	ug/kg	1.2 U	1.2 U	1.2 U	1.2 U	1.2 U	1.2 U	1.2 U	1.2 U
A-3	A3-3	109299-09	10/15/2002	11	ug/kg	1.15 U	1.15 U	1.15 U	1.15 U	1.15 U	1.15 U	1.15 U	1.15 U
A-4	A4-1	109299-10	10/15/2002	0.5	ug/kg	1.18 U	1.18 U	1.18 U	1.18 U	1.18 U	1.18 U	1.18 U	1.18 U
A-4	A4-2	109299-11	10/15/2002	5	ug/kg	1.14 U	1.14 U	1.14 U	1.14 U	1.14 U	1.14 U	1.14 U	1.14 U
A-4	A4-3	109299-12	10/15/2002	10.5	ug/kg	1.17 U	1.17 U	1.17 U	1.17 U	1.17 U	1.17 U	1.17 U	1.17 U
A-4	A4-4	109299-13	10/15/2002	16	ug/kg	1.85 U	1.85 U	1.85 U	1.85 U	1.85 U	1.85 U	1.85 U	1.85 U
B-1	B1-1	109299-14	10/15/2002	0.5	ug/kg	1.2 U	1.2 U	1.2 U	1.2 U	1.2 U	1.2 U	1.2 U	1.2 U
B-1	B1-2	109299-15	10/15/2002	5	ug/kg	1.15 U	1.15 U	1.15 U	1.15 U	1.15 U	1.15 U	1.15 U	1.15 U
B-1	B1-3	109299-16	10/15/2002	15	ug/kg	1.12 U	1.12 U	1.12 U	1.12 U	1.12 U	1.12 U	1.12 U	1.12 U
B-2	B2-1	109299-17	10/15/2002	1	ug/kg	1.18 U	1.18 U	1.18 U	1.18 U	1.18 U	1.18 U	1.18 U	1.18 U
B-2	B2-2	109299-18	10/15/2002	5	ug/kg	1.12 U	1.12 U	1.12 U	1.12 U	1.12 U	1.12 U	1.12 U	1.12 U
B-2	B2-3	109299-19	10/15/2002	10.5	ug/kg	1.18 U	1.18 U	1.18 U	1.18 U	1.18 U	1.18 U	1.18 U	1.18 U
B-3	B3-1	109299-25	10/15/2002	1	ug/kg	1.1 U	1.1 U	1.1 U	1.1 U	1.1 U	1.1 U	1.1 U	1.1 U
B-3	B3-2	109299-26	10/15/2002	5	ug/kg	1.08 U	1.08 U	1.08 U	1.08 U	1.08 U	1.08 U	1.08 U	1.08 U
B-3	B3-3	109299-27	10/15/2002	10.5	ug/kg	1.18 U	1.18 U	1.18 U	1.18 U	1.18 U	1.18 U	1.18 U	1.18 U
C-1	C1-1	109299-20	10/15/2002	1.5	ug/kg	1.2 U	1.2 U	1.2 U	1.2 U	1.2 U	1.2 U	1.2 U	1.2 U
C-1	C1-2	109299-21	10/15/2002	5	ug/kg	1.14 U	1.14 U	1.14 U	1.14 U	1.14 U	1.14 U	1.14 U	1.14 U
C-1	C1-3	109299-22	10/15/2002	11	ug/kg	1.1 U	1.1 U	1.1 U	1.1 U	1.1 U	1.1 U	1.1 U	1.1 U
D-1	D1-1	109349-01	10/16/2002	0.5	ug/kg	1.18 U	1.18 U	1.18 U	1.18 U	1.18 U	1.18 U	1.18 U	1.36
D-1	D1-2	109349-02	10/16/2002	5	ug/kg	1.11 U	1.11 U	1.11 U	1.11 U	1.11 U	1.11 U	1.11 U	1.11 U

Table 4
Volatile Organic Compounds in Soil (ug/kg)
TMP
Freightliner LLC

Location	Sample ID	Lab Code	Date	Depth (ft. bgs)	Units	n-Butyl-benzene	n-Propyl-benzene	o-Xylene	sec-Butyl-benzene	Styrene	tert-Butyl-benzene	Tetra-chloroethene	Toluene
D-1	D1-3	109349-03	10/16/2002	10	ug/kg	1.32 U	1.32 U	1.32 U	1.32 U	1.32 U	1.32 U	1.32 U	1.32 U
D-1	D1-4	109349-04	10/16/2002	15	ug/kg	1.81 U	1.81 U	1.81 U	1.81 U	1.81 U	1.81 U	1.81 U	1.81 U
D-2	D2-1	109349-05	10/16/2002	0.8	ug/kg	1.14 U	1.14 U	1.14 U	1.14 U	1.14 U	1.14 U	1.14 U	1.14 U
D-2	D2-2	109349-06	10/16/2002	5	ug/kg	1.1 U	1.1 U	1.1 U	1.1 U	1.1 U	1.1 U	1.1 U	1.1 U
D-3	D3-1	109349-09	10/16/2002	0.8	ug/kg	1.07 U	1.07 U	1.07 U	1.07 U	1.07 U	1.07 U	1.07 U	1.07 U
D-3	D3-2	109349-10	10/16/2002	5	ug/kg	1.13 U	1.13 U	2.31	1.13 U	1.13 U	1.13 U	1.13 U	6.62
IJ-2	IJ2-1	109349-13	10/16/2002	1	ug/kg	1.12 U	1.12 U	1.12 U	1.12 U	1.12 U	1.12 U	1.12 U	1.12 U
IJ-2	IJ2-2	109349-14	10/16/2002	5	ug/kg	1.28 U	1.28 U	1.28 U	1.28 U	1.28 U	1.28 U	3.43	1.28 U
NF-3	NF3-1	109349-17	10/16/2002	0.5	ug/kg	1.24 U	1.24 U	1.24 U	1.24 U	1.24 U	1.24 U	1.24 U	1.24 U
NF-3	NF3-2	109349-18	10/16/2002	6	ug/kg	1.3 U	1.3 U	1.3 U	1.3 U	1.3 U	1.3 U	1.3 U	1.3 U
NF-4	NF4-1	109349-19	10/16/2002	0.5	ug/kg	1.25 U	1.25 U	1.25 U	1.25 U	1.25 U	1.25 U	1.25 U	1.25 U
NF-4	NF4-2	109349-20	10/16/2002	5.5	ug/kg	1.07 U	1.07 U	1.7	1.07 U	1.07 U	1.07 U	1.07 U	4.79
NF-5	NF5-1	109349-23	10/16/2002	0.5	ug/kg	1.09 U	1.09 U	1.09 U	1.09 U	1.09 U	1.09 U	1.09 U	1.09 U
NF-5	NF5-2	109349-24	10/16/2002	5	ug/kg	1.24 U	1.24 U	1.24 U	1.24 U	1.24 U	1.24 U	1.24 U	2.57
NF-5	NF5-2	109349-24	10/16/2002	5	ug/kg	1.21 U	1.21 U	1.21 U	1.21 U	1.21 U	1.21 U	1.21 U	1.54
NF-6	NF6-1	109349-26	10/16/2002	0.5	ug/kg	1.12 U	1.12 U	1.12 U	1.12 U	1.12 U	1.12 U	1.12 U	1.12 U
NF-6	NF6-2	109349-27	10/16/2002	5	ug/kg	1.29 U	1.29 U	1.29 U	1.29 U	1.29 U	1.29 U	1.29 U	1.29 U
NF-6	NF6-3	109349-28	10/16/2002	10	ug/kg	1.37 U	1.37 U	1.37 U	1.37 U	1.37 U	1.37 U	1.37 U	1.37 U
NF-6	NF6-4	109349-29	10/16/2002	12	ug/kg	1.28 U	1.28 U	1.28 U	1.28 U	1.28 U	1.28 U	1.28 U	1.28 U
NF-7	NF7-1	109349-30	10/16/2002	0.8	ug/kg	1.14 U	1.14 U	1.14 U	1.14 U	1.14 U	1.14 U	33.2	7.43
NF-7	NF7-2	109349-31	10/16/2002	5	ug/kg	1.3 U	1.3 U	1.3 U	1.3 U	1.3 U	1.3 U	1.3 U	1.76
ASTF-2	ASTF2-1	109408-26	10/17/2002	0.5	ug/kg	1.01 U	1.01 U	1.01 U	1.01 U	1.01 U	1.01 U	1.01 U	1.01 U
ASTF-2	ASTF2-2	109408-27	10/17/2002	5	ug/kg	1.03 U	1.03 U	1.03 U	1.03 U	1.03 U	1.03 U	1.03 U	1.03 U
ASTF-3	ASTF3-1	109408-29	10/17/2002	0.5	ug/kg	1.05 U	1.05 U	1.05 U	1.05 U	1.05 U	1.05 U	1.05 U	1.05 U
ASTF-3	ASTF3-2	109408-30	10/17/2002	5	ug/kg	1.08 U	1.08 U	1.08 U	1.08 U	1.08 U	1.08 U	1.08 U	1.08 U
ASTF-3	ASTF3-2	109408-30	10/17/2002	5	ug/kg	2.19 U	2.19 U	2.19 U	2.19 U	2.19 U	2.19 U	2.19 U	2.19 U
GH-1	GH1-1	109408-01	10/17/2002	0.5	ug/kg	1.18 U	1.18 U	1.18 U	1.18 U	1.18 U	1.18 U	1.18 U	1.18 U
GH-1	GH1-2	109408-02	10/17/2002	5.3	ug/kg	1.02 U	1.02 U	1.02 U	1.02 U	1.02 U	1.02 U	1.02 U	1.02 U
GH-1	GH1-4	109408-04	10/17/2002	10	ug/kg	1.15 U	1.15 U	1.15 U	1.15 U	1.15 U	1.15 U	1.15 U	1.15 U
GH-1	GH1-3	109408-03	10/17/2002	11	ug/kg	1.76 U	1.76 U	1.76 U	1.76 U	1.76 U	1.76 U	1.76 U	1.89
GH-2	GH2-1	109408-05	10/17/2002	0.5	ug/kg	416 U	371	235	416 U	416 U	416 U	416 U	416 U
GH-2	GH2-2	109408-06	10/17/2002	5	ug/kg	486 U	462	399	486 U	486 U	486 U	486 U	486 U

Table 4
Volatile Organic Compounds in Soil (ug/kg)
TMP
Freightliner LLC

Location	Sample ID	Lab Code	Date	Depth (ft. bgs)	Units	n-Butyl-benzene	n-Propyl-benzene	o-Xylene	sec-Butyl-benzene	Styrene	tert-Butyl-benzene	Tetra-chloroethene	Toluene
GH-2	GH2-3	109408-07	10/17/2002	10	ug/kg	414 U	53	466	595	414 U	414 U	414 U	414 U
GH-2	GH2-4	109408-08	10/17/2002	18	ug/kg	1.72 U	1.72 U	1.72 U	1.72 U	1.72 U	1.72 U	1.72 U	1.72 U
IJ-1	IJ1-1	109408-10	10/17/2002	0.5	ug/kg	1.07 U	1.07 U	1.07 U	1.07 U	1.07 U	1.07 U	1.07 U	1.07 U
IJ-1	IJ1-2	109408-11	10/17/2002	5	ug/kg	1.08 U	1.08 U	1.08 U	1.08 U	1.08 U	1.08 U	1.08 U	1.08 U
IJ-3	IJ3-1	109408-14	10/17/2002	1	ug/kg	0.982 U	0.982 U	0.982 U	0.982 U	0.982 U	0.982 U	0.982 U	0.982 U
IJ-3	IJ3-2	109408-15	10/17/2002	5	ug/kg	1.09 U	1.09 U	1.09 U	1.09 U	1.09 U	1.09 U	1.09 U	1.31
NF-1	NF1-1	109408-18	10/17/2002	0.5	ug/kg	1.06 U	1.06 U	1.06 U	1.06 U	1.06 U	1.06 U	1.06 U	1.06 U
NF-1	NF1-2	109408-19	10/17/2002	5	ug/kg	1.1 U	1.1 U	1.1 U	1.1 U	1.1 U	1.1 U	1.1 U	1.1 U
NF-2	NF2-1	109408-22	10/17/2002	0.5	ug/kg	1.11 U	1.11 U	1.11 U	1.11 U	1.11 U	1.11 U	1.11 U	1.26
NF-2	NF2-1	109408-22	10/17/2002	0.5	ug/kg	1.05 U	1.05 U	1.05 U	1.05 U	1.05 U	1.05 U	1.05 U	1.05 U
NF-2	NF2-2	109408-23	10/17/2002	5	ug/kg	1.08 U	1.08 U	1.08 U	1.08 U	1.08 U	1.08 U	1.08 U	1.08 U
F-1	F1-1	109426-10	10/18/2002	0.5	ug/kg	0.892 U	0.892 U	0.892 U	0.892 U	0.892 U	0.892 U	0.892 U	0.892 U
F-1	F1-2	109426-11	10/18/2002	5	ug/kg	1.08 U	1.08 U	1.08 U	1.08 U	1.08 U	1.08 U	1.08 U	1.08 U
AST-1	AST1-1	109426-32	10/19/2002	0.5	ug/kg	407 U	407 U	407 U	407 U	407 U	407 U	407 U	407 U
AST-1	AST1-2	109426-33	10/19/2002	5	ug/kg	416 U	416 U	416 U	416 U	416 U	416 U	416 U	416 U
AST-2	AST2-1	109426-34	10/19/2002	0.5	ug/kg	0.992 U	0.992 U	0.992 U	0.992 U	0.992 U	0.992 U	0.992 U	0.992 U
AST-2	AST2-2	109426-35	10/19/2002	5	ug/kg	1.02 U	1.44	1.02 U	1.02 U	1.02 U	1.02 U	1.02 U	1.02 U
ASTF-1	ASTF1-1	109426-28	10/19/2002	1	ug/kg	1.02 U	1.02 U	1.02 U	1.02 U	1.02 U	1.02 U	1.02 U	1.02 U
ASTF-1	ASTF1-2	109426-29	10/19/2002	5	ug/kg	0.945 U	0.945 U	0.945 U	0.945 U	0.945 U	0.945 U	0.945 U	0.945 U
ASTF-1	ASTF1-3	109426-30	10/19/2002	8.5	ug/kg	0.996 U	0.996 U	0.996 U	0.996 U	0.996 U	0.996 U	0.996 U	0.996 U
E-1	E1-1	109426-01	10/19/2002	1	ug/kg	1.03 U	1.03 U	1.03 U	1.03 U	1.03 U	1.03 U	1.03 U	1.03 U
E-1	E1-2	109426-02	10/19/2002	5	ug/kg	1.07 U	1.07 U	1.07 U	1.07 U	1.07 U	1.07 U	1.07 U	1.07 U
E-2	E2-1	109426-04	10/19/2002	1	ug/kg	0.896 U	0.896 U	0.896 U	0.896 U	0.896 U	0.896 U	0.896 U	0.896 U
E-2	E2-2	109426-05	10/19/2002	5	ug/kg	1.1 U	1.1 U	1.1 U	1.1 U	1.1 U	1.1 U	1.1 U	1.1 U
E-3	E3-1	109426-06	10/19/2002	1	ug/kg	0.979 U	0.979 U	0.979 U	0.979 U	0.979 U	0.979 U	0.979 U	0.979 U
E-3	E3-2	109426-07	10/19/2002	5	ug/kg	1.03 U	1.03 U	1.03 U	1.03 U	1.03 U	1.03 U	1.03 U	1.03 U
E-4	E4-1	109426-08	10/19/2002	1	ug/kg	1.05 U	1.05 U	1.05 U	1.05 U	1.05 U	1.05 U	1.05 U	1.05 U
E-4	E4-2	109426-09	10/19/2002	5	ug/kg	1.05 U	1.05 U	1.05 U	1.05 U	1.05 U	1.05 U	1.05 U	1.05 U
F-2	F2-1	109426-13	10/19/2002	0.5	ug/kg	0.988 U	0.988 U	0.988 U	0.988 U	0.988 U	0.988 U	0.988 U	0.988 U
F-2	F2-2	109426-14	10/19/2002	5	ug/kg	1.02 U	1.02 U	1.02 U	1.02 U	1.02 U	1.02 U	1.02 U	1.02 U
F-2	F2-3	109426-15	10/19/2002	8	ug/kg	1.07 U	1.07 U	1.07 U	1.07 U	1.07 U	1.07 U	1.07 U	1.07 U
F-3	F3-1	109426-16	10/19/2002	0.5	ug/kg	0.991 U	0.991 U	0.991 U	0.991 U	0.991 U	0.991 U	0.991 U	1.53

Table 4
Volatile Organic Compounds in Soil (ug/kg)
TMP
Freightliner LLC

Location	Sample ID	Lab Code	Date	Depth (ft. bgs)	Units	n-Butyl-benzene	n-Propyl-benzene	o-Xylene	sec-Butyl-benzene	Styrene	tert-Butyl-benzene	Tetra-chloroethene	Toluene
F-3	F3-2	109426-17	10/19/2002	5	ug/kg	1.03 U	1.03 U	1.03 U	1.03 U	1.03 U	1.03 U	1.03 U	1.03 U
F-3	F3-3	109426-18	10/19/2002	7.5	ug/kg	0.994 U	0.994 U	0.994 U	0.994 U	0.994 U	0.994 U	0.994 U	0.994 U
GH-3	GH3-1	109426-19	10/19/2002	0.5	ug/kg	397 U	397 U	397 U	397 U	397 U	397 U	397 U	397 U
GH-3	GH3-2	109426-20	10/19/2002	5	ug/kg	417 U	417 U	417 U	417 U	417 U	417 U	417 U	417 U
NF-8	NF8-1	109426-82	10/19/2002	0.5	ug/kg	1.83 U	1.83 U	1.83 U	1.83 U	1.83 U	1.83 U	1.83 U	1.83 U
NF-8	NF8-2	109426-83	10/19/2002	5	ug/kg	1.1 U	1.1 U	1.1 U	1.1 U	1.1 U	1.1 U	1.1 U	1.89
UST-1	UST1-1	109426-22	10/19/2002	0.5	ug/kg	1.11 U	1.11 U	1.11 U	1.11 U	1.11 U	1.11 U	1.11 U	1.45
UST-1	UST1-2	109426-23	10/19/2002	5	ug/kg	425 U	8790	9550	425 U	425 U	425 U	425 U	713
UST-2	UST2-2	109426-26	10/19/2002	5	ug/kg	403 U	403 U	403 U	403 U	403 U	403 U	403 U	403 U
ANOMALY D	D-1	0212122-08A	12/21/2002	0	ug/kg	10 U	10 U	10 U	10 U	10 U	10 U	10 U	10 U
ANOMALY D	D-5	0212122-12A	12/21/2002	4.5	ug/kg	10 U	10 U	10 U	10 U	10 U	10 U	10 U	10 U
ANOMALY D	D-6	0212122-13A	12/21/2002	4.5	ug/kg	10 U	10 U	10 U	10 U	10 U	10 U	10 U	10 U
ANOMALY F	F-1	0212122-01A	12/21/2002	0	ug/kg	10 U	10 U	10 U	10 U	10 U	10 U	10 U	10 U
ANOMALY F	F-4	0212122-04A	12/21/2002	4	ug/kg	10 U	10 U	10 U	10 U	10 U	10 U	10 U	10 U
ANOMALY F	F-5	0212122-05A	12/21/2002	4	ug/kg	10 U	10 U	10 U	10 U	10 U	10 U	10 U	10 U
ANOMALY F	F-6	0212122-06A	12/21/2002	4	ug/kg	10 U	10 U	10 U	10 U	10 U	10 U	10 U	10 U
ANOMALY F	F-7	0212122-07A	12/21/2002	4	ug/kg	10 U	10 U	10 U	10 U	10 U	10 U	10 U	10 U
PAINT SOLIDS	C-1	0212130-01B	12/24/2002	0	ug/kg	10 U	10 U	10 U	10 U	10 U	10 U	10 U	10 U
PAINT SOLIDS	C-2	0212130-02B	12/24/2002	0	ug/kg	10 U	10 U	10 U	10 U	10 U	10 U	10 U	10 U
TEST PIT 1	TP1-1	0212130-03B	12/24/2002	0	ug/kg	99.2	130	10 U	110	10 U	10 U	10 U	10 U
TEST PIT 1	TP1-10	0212133-09B	12/26/2002	2	ug/kg	10 U	10 U	10 U	10 U	10 U	10 U	10 U	10 U
TEST PIT 1	TP1-12	0212133-11B	12/26/2002	2	ug/kg	20 U	20 U	10 U	20 U	10 U	20 U	10 U	10 U
TEST PIT 1	TP1-14	0212133-13A	12/26/2002	2	ug/kg	10 U	10 U	10 U	10 U	10 U	10 U	10 U	10 U
TEST PIT 1	TP1-16	0212133-15A	12/26/2002	2	ug/kg	10 U	10 U	10 U	10 U	10 U	10 U	10 U	10 U
TEST PIT 1	TP1-18	0212133-17A	12/26/2002	2	ug/kg	10 U	10 U	10 U	10 U	10 U	10 U	10 U	10 U
TEST PIT 1	TP1-2	0212133-01B	12/26/2002	2	ug/kg	10 U	10 U	10 U	10 U	10 U	10 U	10 U	10 U
TEST PIT 1	TP1-20	0212133-19A	12/26/2002	2	ug/kg	10 U	10 U	10 U	10 U	10 U	10 U	10 U	10 U
TEST PIT 1	TP1-22	0212133-21B	12/26/2002	2	ug/kg	10 U	10 U	10 U	10 U	10 U	10 U	10 U	10 U
TEST PIT 1	TP1-24	0212133-23B	12/26/2002	2	ug/kg	10 U	10 U	10 U	10 U	10 U	10 U	10 U	10 U
TEST PIT 1	TP1-4	0212133-03B	12/26/2002	2	ug/kg	10 U	10 U	10 U	10 U	10 U	10 U	10 U	10 U
TEST PIT 1	TP1-6	0212133-05A	12/26/2002	2	ug/kg	10 U	10 U	10 U	10 U	10 U	10 U	10 U	10 U
TEST PIT 1	TP1-8	0212133-07B	12/26/2002	2	ug/kg	10 U	10 U	10 U	10 U	10 U	10 U	10 U	10 U

Table 4
Volatile Organic Compounds in Soil (ug/kg)
TMP
Freightliner LLC

Location	Sample ID	Lab Code	Date	Depth (ft. bgs)	Units	n-Butyl-benzene	n-Propyl-benzene	o-Xylene	sec-Butyl-benzene	Styrene	tert-Butyl-benzene	Tetra-chloroethene	Toluene
TEST PIT 1	TP1-11	0212133-10B	12/26/2002	6.5	ug/kg	20 U	20 U	10 U	20 U	10 U	20 U	10 U	10 U
TEST PIT 1	TP1-13	0212133-12B	12/26/2002	6.5	ug/kg	10 U	10 U	10 U	10 U	10 U	10 U	10 U	10 U
TEST PIT 1	TP1-15	0212133-14A	12/26/2002	6.5	ug/kg	10 U	10 U	10 U	10 U	10 U	10 U	10 U	10 U
TEST PIT 1	TP1-17	0212133-16A	12/26/2002	6.5	ug/kg	10 U	10 U	10 U	10 U	10 U	10 U	10 U	10 U
TEST PIT 1	TP1-19	0212133-18A	12/26/2002	6.5	ug/kg	17.8	28	10 U	39.2	10 U	10 U	10 U	10 U
TEST PIT 1	TP1-21	0212133-20A	12/26/2002	6.5	ug/kg	10 U	10 U	10 U	10 U	10 U	10 U	10 U	10 U
TEST PIT 1	TP1-23	0212133-22B	12/26/2002	6.5	ug/kg	10 U	10 U	10 U	10 U	10 U	10 U	10 U	10 U
TEST PIT 1	TP1-25	0212133-24B	12/26/2002	6.5	ug/kg	10 U	10 U	10 U	10 U	10 U	10 U	10 U	10 U
TEST PIT 1	TP1-3	0212133-02B	12/26/2002	6.5	ug/kg	10 U	10 U	10 U	10 U	10 U	10 U	10 U	10 U
TEST PIT 1	TP1-5	0212133-04B	12/26/2002	6.5	ug/kg	38.5	237	10 U	68.4	10 U	10 U	10 U	10 U
TEST PIT 1	TP1-7	0212133-06A	12/26/2002	6.5	ug/kg	15.5	1270	10 U	74.6	10 U	10 U	10 U	10 U
TEST PIT 1	TP1-9	0212133-08B	12/26/2002	6.5	ug/kg	10 U	10 U	10 U	10 U	10 U	10 U	10 U	10 U
TEST PIT 1	TP1-26	0212133-25B	12/26/2002	12	ug/kg	10 U	10 U	10 U	12.2	10 U	11.9	10 U	10 U
TEST PIT 1	TP1-28	0212133-27B	12/26/2002	12	ug/kg	10 U	10 U	10 U	10 U	10 U	10 U	10 U	10 U
TEST PIT 1	TP1-29	0212133-28B	12/26/2002	12	ug/kg	75.7	29.4	10 U	192	10 U	10 U	10 U	10 U
TEST PIT 1	TP1-31	0212133-30B	12/26/2002	12	ug/kg	10 U	10 U	10 U	10 U	10 U	10 U	10 U	10 U
TEST PIT 1	TP1-27	0212133-26B	12/26/2002	18	ug/kg	10 U	10 U	10 U	10 U	10 U	10 U	10 U	10 U
TEST PIT 1	TP1-30	0212133-29B	12/26/2002	18	ug/kg	10 U	10 U	10 U	10 U	10 U	10 U	10 U	10 U
ANOMALY D	D-7	0212139-02A	12/28/2002	11.5	ug/kg	10 U	10 U	10 U	10 U	10 U	10 U	10 U	10 U
ANOMALY D	D-8	0212139-03A	12/28/2002	11.5	ug/kg	10 U	10 U	10 U	10 U	10 U	10 U	10 U	10 U
UST EXC	UST-1	0212139-01A	12/28/2002	10	ug/kg	10 U	39.3	41.2	10 U	10 U	10 U	10 U	10 U
UST EXC	UST-10	0212140-09A	12/29/2002	3	ug/kg	138	11400	6400	165	10 U	10 U	10 U	178
UST EXC	UST-3	0212140-02A	12/29/2002	3	ug/kg	10 U	10 U	10 U	10 U	10 U	10 U	10 U	10 U
UST EXC	UST-5	0212140-04A	12/29/2002	3	ug/kg	20 U	20 U	20 U	20 U	20 U	20 U	20 U	20 U
UST EXC	UST-8	0212140-07A	12/29/2002	3	ug/kg	10 U	10 U	10 U	10 U	10 U	10 U	10 U	10 U
UST EXC	UST-11	0212140-10A	12/29/2002	9	ug/kg	10 U	10 U	10 U	10 U	10 U	10 U	10 U	10 U
UST EXC	UST-2	0212140-01A	12/29/2002	9	ug/kg	24.2	135	25.3	14	10 U	10 U	10 U	10 U
UST EXC	UST-6	0212140-05A	12/29/2002	9	ug/kg	2850	83400	63400	1470	10 U	14.9	10 U	182
UST EXC	UST-9	0212140-08A	12/29/2002	9	ug/kg	10 U	10 U	57.1	10 U	10 U	10 U	10 U	10 U
UST EXC	UST-4	0212140-03A	12/29/2002	12	ug/kg	20 U	20 U	20 U	20 U	20 U	20 U	20 U	20 U
UST EXC	UST-7	0212140-06A	12/29/2002	12	ug/kg	20 U	20 U	20 U	20 U	20 U	20 U	20 U	20 U
UST EXC	UST-12	0212145-01B	12/30/2002	3	ug/kg	10 U	10 U	10 U	10 U	10 U	10 U	10 U	10 U

Table 4
Volatile Organic Compounds in Soil (ug/kg)
TMP
Freightliner LLC

Location	Sample ID	Lab Code	Date	Depth (ft. bgs)	Units	n-Butyl-benzene	n-Propyl-benzene	o-Xylene	sec-Butyl-benzene	Styrene	tert-Butyl-benzene	Tetra-chloroethene	Toluene
UST EXC	UST-17	0212145-06B	12/30/2002	3	ug/kg	10 U	10 U	10 U	10 U	10 U	10 U	10 U	10 U
UST EXC	UST-19	0212145-08B	12/30/2002	3	ug/kg	10 U	10 U	10 U	10 U	10 U	10 U	10 U	10 U
UST EXC	UST-14	0212145-03B	12/30/2002	4	ug/kg	10 U	10 U	10 U	10 U	10 U	10 U	10 U	10 U
UST EXC	UST-13	0212145-02B	12/30/2002	9	ug/kg	10 U	107	54.6	10 U	10 U	10 U	10 U	10 U
UST EXC	UST-15	0212145-04B	12/30/2002	9	ug/kg	23.1	654	208	22.5	10 U	10 U	10 U	24.3
UST EXC	UST-18	0212145-07B	12/30/2002	9	ug/kg	2460	37800	17800	1050	10 U	10.9	10 U	7560
UST EXC	UST-20	0212145-09B	12/30/2002	9	ug/kg	100	7620	10600	119	27.4	4.6	51.3	16900
UST EXC	UST-16	0212145-05B	12/30/2002	12	ug/kg	10 U	10 U	10 U	10 U	10 U	10 U	10 U	10 U
PAINT BOOTH	PB-1	0212148-01A	12/31/2002	0	ug/kg	5000 U	7080	26200	5000 U	5000 U	5000 U	5000 U	43400
UST EXC	UST-21	0301002-01B	12/31/2002	3	ug/kg	10 U	10 U	10 U	10 U	10 U	10 U	10 U	10 U
UST EXC	UST-22	0301002-02B	12/31/2002	7	ug/kg	10 U	10 U	10 U	10 U	10 U	10 U	10 U	10 U
UST EXC	UST-24	0301002-03B	01/01/2003	3	ug/kg	10 U	10 U	10 U	10 U	10 U	10 U	10 U	10 U
UST EXC	UST-23	0301002-04B	01/01/2003	8	ug/kg	10 U	10 U	10 U	10 U	10 U	10 U	10 U	10 U
GP1	GP1-S-0.5	0401004-01A	12/29/2003	0.5	ug/kg	10 U	148	2300	10 U	10 U	10 U	75.5	11600
GP1	GP1-S-5.0	0401004-02A	12/29/2003	5	ug/kg	10 U	10 U	16.5	10 U	10 U	10 U	10 U	53.6
GP1	GP1-S-15.0	0401004-03A	12/29/2003	15	ug/kg	10 U	10 U	28.3	10 U	10 U	10 U	10 U	45.7
GP2	GP2-S-0.5	0401004-05A	12/29/2003	0.5	ug/kg	10 U	141	3040	10 U	10 U	10 U	43.6	5260
GP2	GP2-S-5.0	0401004-06A	12/29/2003	5	ug/kg	10 U	22.6	75.4	10 U	10 U	10 U	10 U	81.7
GP2	GP2-S-15.0	0401004-07A	12/29/2003	15	ug/kg	13.7	73.4	40.3	10 U	10 U	10 U	10 U	19.3
GP3	GP3-S-0.5	0401004-09A	12/29/2003	0.5	ug/kg	10 U	10 U	163	10 U	10 U	10 U	10 U	134
GP3	GP3-S-5.0	0401004-10A	12/29/2003	5	ug/kg	10 U	22.8	114	10 U	10 U	10 U	10 U	147
GP3	GP3-S-15.0	0401004-11A	12/29/2003	15	ug/kg	10 U	10 U	10 U	10 U	10 U	10 U	10 U	10 U
GP4	GP4-S-0.5	0401004-13A	12/29/2003	0.5	ug/kg	10 U	32.5	254	10 U	10 U	10 U	10 U	87
GP4	GP4-S-5.0	0401004-14A	12/29/2003	5	ug/kg	10 U	10 U	13.1	10 U	10 U	10 U	10 U	11.2
GP4	GP4-S-15.0	0401004-15A	12/29/2003	15	ug/kg	10 U	10 U	10 U	10 U	10 U	10 U	10 U	10 U
GP7	GP7-S-0.5	0401004-17A	12/30/2003	0.5	ug/kg	10 U	10 U	10 U	10 U	10 U	10 U	10 U	10 U
GP7	GP7-S-5.0	0401004-18A	12/30/2003	5	ug/kg	10 U	10 U	10 U	10 U	10 U	10 U	10 U	10 U
GP7	GP7-S-15.0	0401004-19A	12/30/2003	15	ug/kg	10 U	10 U	10 U	10 U	10 U	10 U	10 U	10 U
GP8	GP8-S-0.5	0401004-21A	12/30/2003	0.5	ug/kg	10 U	10 U	10 U	10 U	10 U	10 U	10 U	10 U
GP8	GP8-S-5.0	0401004-22A	12/30/2003	5	ug/kg	10 U	10 U	10 U	10 U	10 U	10 U	10 U	10 U
GP8	GP8-S-10.0	0401004-23A	12/30/2003	10	ug/kg	10 U	10 U	10 U	10 U	10 U	10 U	10 U	10 U
GP9	GP9-S-0.5	0401004-25A	12/30/2003	0.5	ug/kg	10 U	10 U	10 U	10 U	10 U	10 U	10 U	10 U

Table 4
Volatile Organic Compounds in Soil (ug/kg)
TMP
Freightliner LLC

Location	Sample ID	Lab Code	Date	Depth (ft. bgs)	Units	n-Butyl-benzene	n-Propyl-benzene	o-Xylene	sec-Butyl-benzene	Styrene	tert-Butyl-benzene	Tetra-chloroethene	Toluene
GP9	GP9-S-5.0	0401004-26A	12/30/2003	5	ug/kg	10 U	10 U	10 U	10 U	10 U	10 U	10 U	10 U
GP9	GP9-S-10.0	0401004-27A	12/30/2003	10	ug/kg	10 U	10 U	10 U	10 U	10 U	10 U	10 U	10 U
GP10	GP10-S-0.5	0401004-28A	12/30/2003	0.5	ug/kg	10 U	10 U	10 U	10 U	10 U	10 U	10 U	10 U
GP10	GP10-S-5.0	0401004-29A	12/30/2003	5	ug/kg	10 U	10 U	10 U	10 U	10 U	10 U	10 U	10 U
GP10	GP10-S-10.0	0401004-30A	12/30/2003	10	ug/kg	10 U	10 U	10 U	10 U	10 U	10 U	10 U	10 U
GP11	GP11-S-0.5	0401004-32A	12/30/2003	0.5	ug/kg	10 U	10 U	10 U	10 U	10 U	10 U	10 U	10 U
GP11	GP11-S-5.0	0401004-33A	12/30/2003	5	ug/kg	10 U	10 U	10 U	10 U	10 U	10 U	10 U	10 U
GP11	GP11-S-10.0	0401004-34A	12/30/2003	10	ug/kg	10 U	10 U	10 U	10 U	10 U	10 U	10 U	10 U
GP11	GP11-S-12.5	0401004-54A	12/30/2003	12.5	ug/kg	10 U	10 U	10 U	10 U	10 U	10 U	10 U	10 U
GP12	GP12-S-0.5	0401004-36A	12/30/2003	0.5	ug/kg	10 U	10 U	10 U	10 U	10 U	10 U	10 U	10 U
GP12	GP12-S-0.5	0401004-36A	12/30/2003	0.5	ug/kg	10 U	10 U	10 U	10 U	10 U	10 U	10 U	10 U
GP12	GP12-S-5.0	0401004-37A	12/30/2003	5	ug/kg	10 U	10 U	10 U	10 U	10 U	10 U	10 U	10 U
GP12	GP12-S-10.0	0401004-38A	12/30/2003	10	ug/kg	10 U	10 U	10 U	10 U	10 U	10 U	10 U	10 U
GP13	GP13-S-0.5	0401004-41A	12/31/2003	0.5	ug/kg	10 U	10 U	195	10 U	10 U	10 U	10 U	10 U
GP13	GP13-S-5.0	0401004-42A	12/31/2003	5	ug/kg	10 U	10 U	54.2	10 U	10 U	10 U	10 U	10 U
GP13	GP13-S-12.0	0401004-43A	12/31/2003	12	ug/kg	101	6710	11700	86.9	10 U	57.8	10 U	140
GP14	GP14-S-0.5	0401004-45A	12/31/2003	0.5	ug/kg	10 U	33.9	217	10 U	10 U	10 U	10 U	161
GP14	GP14-S-5.0	0401004-46A	12/31/2003	5	ug/kg	100 U	100 U	130	100 U	100 U	100 U	100 U	100 U
GP14	GP14-S-15.0	0401004-47A	12/31/2003	15	ug/kg	160	781	1770	100 U	100 U	100 U	100 U	246
GP14	GP14-CLAY	0401004-48A	12/31/2003	17	ug/kg	10 U	10 U	10 U	10 U	10 U	10 U	10 U	32.7
GP15	GP15-S-0.5	0401004-51A	12/31/2003	0.5	ug/kg	10 U	30	1980	10 U	10 U	10 U	10 U	6800
GP15	GP15-S-5.0	0401004-52A	12/31/2003	5	ug/kg	100 U	100 U	100 U	100 U	100 U	100 U	100 U	100 U
GP15	GP15-S-15	0401004-53A	12/31/2003	15	ug/kg	167	5100	27000	144	10 U	62	**2230**	87800
GP16	GP16-S-0.5	0401004-56A	12/31/2003	0.5	ug/kg	10 U	10 U	238	10 U	10 U	10 U	10 U	126
GP16	GP16-S-5.0	0401004-57A	12/31/2003	5	ug/kg	100 U	100 U	100 U	100 U	100 U	100 U	100 U	100 U
GP16	GP16-S-15.0	0401004-58A	12/31/2003	15	ug/kg	100 U	100 U	100 U	100 U	100 U	100 U	100 U	100 U
GP18	GP18-S-0.5	0401010-01A	01/02/2004	0.5	ug/kg	10 U	10 U	60.8	10 U	10 U	10 U	10 U	39.7
GP18	GP18-S-5.0	0401010-02A	01/02/2004	5	ug/kg	10 U	10 U	10 U	10 U	10 U	10 U	10 U	16.6
GP18	GP18-S-13.0	0401010-03A	01/02/2004	13	ug/kg	10 U	10 U	10 U	10 U	10 U	10 U	10 U	10 U
GP19	GP19-S-0.5	0401010-05A	01/02/2004	0.5	ug/kg	10 U	70.2	78	10 U	10 U	10 U	18.7	151
GP19	GP19-S-5.0	0401010-06A	01/02/2004	5	ug/kg	10 U	10 U	10 U	10 U	10 U	10 U	10 U	10.7
GP19	GP19-S-13.0	0401010-07A	01/02/2004	13	ug/kg	10 U	28	103	10 U	10 U	10 U	10 U	25

Table 4
Volatile Organic Compounds in Soil (ug/kg)
TMP
Freightliner LLC

Location	Sample ID	Lab Code	Date	Depth (ft. bgs)	Units	n-Butyl-benzene	n-Propyl-benzene	o-Xylene	sec-Butyl-benzene	Styrene	tert-Butyl-benzene	Tetra-chloroethene	Toluene
GP20	GP20-S-0.5	0401010-09A	01/02/2004	0.5	ug/kg	10 U	10 U	131	10 U	10 U	10 U	10 U	44.1
GP20	GP20-S-5.0	0401010-10A	01/02/2004	5	ug/kg	10 U	10 U	60.4	10 U	10 U	10 U	10 U	12.1
GP20	GP20-S-13.0	0401010-11A	01/02/2004	13	ug/kg	412	4570	10500	306	10 U	249	45.1	1110
GP21	GP21-S-0.5	0401010-14A	01/02/2004	0.5	ug/kg	10 U	10 U	136	10 U	10 U	10 U	10 U	183
GP21	GP21-S-5.0	0401010-15A	01/02/2004	5	ug/kg	10 U	12.6	38.9	10 U	10 U	10 U	10 U	31.2
GP21	GP21-S-13.0	0401010-16A	01/02/2004	13	ug/kg	228	1240	20200	188	10 U	221	101	5760
TP4	TP4-1	0403018-01A	02/28/2004	6	ug/kg	10 U	10 U	229	10 U	10 U	10 U	201	10 U
TP4	TP4-2	0403018-02A	02/28/2004	8	ug/kg	10 U	10 U	10 U	10 U	10 U	10 U	10 U	10 U

Table 4
Volatile Organic Compounds in Soil (ug/kg)
TMP
Freightliner LLC

Location	Sample ID	Lab Code	Date	Depth (ft. bgs)	Units	trans-1,3-Dichloro-propene	Trichloro-ethene	Vinyl chloride
USEPA Region 9 PRG						1,800	110	750
RBCs—volatilization to outdoor air (urban residential or occupational)						N/A	3,300	82,000
RBCs—vapor intrusion into buildings (urban residential or occupational)						N/A	94	2,000
A-1	A1-1	109299-01	10/15/2002	0.5	ug/kg	1.14 U	1.14 U	1.14 U
A-1	A1-2	109299-02	10/15/2002	5	ug/kg	1.12 U	1.12 U	1.12 U
A-1	A1-3	109299-03	10/15/2002	10	ug/kg	1.16 U	2.02	1.16 U
A-2	A2-1	109299-04	10/15/2002	0.5	ug/kg	1.1 U	1.1 U	1.1 U
A-2	A2-2	109299-05	10/15/2002	5	ug/kg	1.21 U	1.21 U	1.21 U
A-2	A2-3	109299-06	10/15/2002	11	ug/kg	1.19 U	1.19 U	1.19 U
A-3	A3-1	109299-07	10/15/2002	0.5	ug/kg	1.17 U	1.24	1.17 U
A-3	A3-2	109299-08	10/15/2002	5	ug/kg	1.2 U	1.2 U	1.2 U
A-3	A3-3	109299-09	10/15/2002	11	ug/kg	1.15 U	1.15 U	1.15 U
A-4	A4-1	109299-10	10/15/2002	0.5	ug/kg	1.18 U	1.18 U	1.18 U
A-4	A4-2	109299-11	10/15/2002	5	ug/kg	1.14 U	1.14 U	1.14 U
A-4	A4-3	109299-12	10/15/2002	10.5	ug/kg	1.17 U	1.17 U	1.17 U
A-4	A4-4	109299-13	10/15/2002	16	ug/kg	1.85 U	1.85 U	1.85 U
B-1	B1-1	109299-14	10/15/2002	0.5	ug/kg	1.2 U	1.2 U	1.2 U
B-1	B1-2	109299-15	10/15/2002	5	ug/kg	1.15 U	1.15 U	1.15 U
B-1	B1-3	109299-16	10/15/2002	15	ug/kg	1.12 U	1.12 U	1.12 U
B-2	B2-1	109299-17	10/15/2002	1	ug/kg	1.18 U	1.18 U	1.18 U
B-2	B2-2	109299-18	10/15/2002	5	ug/kg	1.12 U	1.12 U	1.12 U
B-2	B2-3	109299-19	10/15/2002	10.5	ug/kg	1.18 U	1.18 U	1.18 U
B-3	B3-1	109299-25	10/15/2002	1	ug/kg	1.1 U	1.1 U	1.1 U
B-3	B3-2	109299-26	10/15/2002	5	ug/kg	1.08 U	1.08 U	1.08 U
B-3	B3-3	109299-27	10/15/2002	10.5	ug/kg	1.18 U	1.18 U	1.18 U
C-1	C1-1	109299-20	10/15/2002	1.5	ug/kg	1.2 U	1.2 U	1.2 U
C-1	C1-2	109299-21	10/15/2002	5	ug/kg	1.14 U	1.14 U	1.14 U
C-1	C1-3	109299-22	10/15/2002	11	ug/kg	1.1 U	1.1 U	1.1 U
D-1	D1-1	109349-01	10/16/2002	0.5	ug/kg	1.18 U	1.18 U	1.18 U
D-1	D1-2	109349-02	10/16/2002	5	ug/kg	1.11 U	1.11 U	1.11 U

Table 4
Volatile Organic Compounds in Soil (ug/kg)
TMP
Freightliner LLC

Location	Sample ID	Lab Code	Date	Depth (ft. bgs)	Units	trans-1,3-Dichloro-propene	Trichloro-ethene	Vinyl chloride
D-1	D1-3	109349-03	10/16/2002	10	ug/kg	1.32 U	1.32 U	1.32 U
D-1	D1-4	109349-04	10/16/2002	15	ug/kg	1.81 U	1.81 U	1.81 U
D-2	D2-1	109349-05	10/16/2002	0.8	ug/kg	1.14 U	1.14 U	1.14 U
D-2	D2-2	109349-06	10/16/2002	5	ug/kg	1.1 U	1.1 U	1.1 U
D-3	D3-1	109349-09	10/16/2002	0.8	ug/kg	1.07 U	1.07 U	1.07 U
D-3	D3-2	109349-10	10/16/2002	5	ug/kg	1.13 U	5.29	1.13 U
IJ-2	IJ2-1	109349-13	10/16/2002	1	ug/kg	1.12 U	1.12 U	1.12 U
IJ-2	IJ2-2	109349-14	10/16/2002	5	ug/kg	1.28 U	4.1	1.28 U
NF-3	NF3-1	109349-17	10/16/2002	0.5	ug/kg	1.24 U	1.24 U	1.24 U
NF-3	NF3-2	109349-18	10/16/2002	6	ug/kg	1.3 U	1.72	1.3 U
NF-4	NF4-1	109349-19	10/16/2002	0.5	ug/kg	1.25 U	1.25 U	1.25 U
NF-4	NF4-2	109349-20	10/16/2002	5.5	ug/kg	1.07 U	4.42	1.07 U
NF-5	NF5-1	109349-23	10/16/2002	0.5	ug/kg	1.09 U	1.09 U	1.09 U
NF-5	NF5-2	109349-24	10/16/2002	5	ug/kg	1.24 U	2.17	1.24 U
NF-5	NF5-2	109349-24	10/16/2002	5	ug/kg	1.21 U	1.63	1.21 U
NF-6	NF6-1	109349-26	10/16/2002	0.5	ug/kg	1.12 U	1.12	1.12 U
NF-6	NF6-2	109349-27	10/16/2002	5	ug/kg	1.29 U	1.32	1.29 U
NF-6	NF6-3	109349-28	10/16/2002	10	ug/kg	1.37 U	1.37 U	1.37 U
NF-6	NF6-4	109349-29	10/16/2002	12	ug/kg	1.28 U	1.28 U	1.28 U
NF-7	NF7-1	109349-30	10/16/2002	0.8	ug/kg	1.14 U	25	1.14 U
NF-7	NF7-2	109349-31	10/16/2002	5	ug/kg	1.3 U	1.39	1.3 U
ASTF-2	ASTF2-1	109408-26	10/17/2002	0.5	ug/kg	1.01 U	1.01 U	1.01 U
ASTF-2	ASTF2-2	109408-27	10/17/2002	5	ug/kg	1.03 U	1.03 U	1.03 U
ASTF-3	ASTF3-1	109408-29	10/17/2002	0.5	ug/kg	1.05 U	1.05 U	1.05 U
ASTF-3	ASTF3-2	109408-30	10/17/2002	5	ug/kg	1.08 U	1.08 U	1.08 U
ASTF-3	ASTF3-2	109408-30	10/17/2002	5	ug/kg	2.19 U	2.19 U	2.19 U
GH-1	GH1-1	109408-01	10/17/2002	0.5	ug/kg	1.18 U	1.18 U	1.18 U
GH-1	GH1-2	109408-02	10/17/2002	5.3	ug/kg	1.02 U	1.02 U	1.02 U
GH-1	GH1-4	109408-04	10/17/2002	10	ug/kg	1.15 U	1.15 U	1.15 U
GH-1	GH1-3	109408-03	10/17/2002	11	ug/kg	1.76 U	2.74	1.76 U
GH-2	GH2-1	109408-05	10/17/2002	0.5	ug/kg	416 U	416 U	416 U
GH-2	GH2-2	109408-06	10/17/2002	5	ug/kg	486 U	486 U	486 U

Table 4
Volatile Organic Compounds in Soil (ug/kg)
TMP
Freightliner LLC

Location	Sample ID	Lab Code	Date	Depth (ft. bgs)	Units	trans-1,3-Dichloro-propene	Trichloro-ethene	Vinyl chloride
GH-2	GH2-3	109408-07	10/17/2002	10	ug/kg	414 U	414 U	414 U
GH-2	GH2-4	109408-08	10/17/2002	18	ug/kg	1.72 U	1.72 U	1.72 U
IJ-1	IJ1-1	109408-10	10/17/2002	0.5	ug/kg	1.07 U	1.07 U	1.07 U
IJ-1	IJ1-2	109408-11	10/17/2002	5	ug/kg	1.08 U	1.08 U	1.08 U
IJ-3	IJ3-1	109408-14	10/17/2002	1	ug/kg	0.982 U	0.982 U	0.982 U
IJ-3	IJ3-2	109408-15	10/17/2002	5	ug/kg	1.09 U	1.83	1.09 U
NF-1	NF1-1	109408-18	10/17/2002	0.5	ug/kg	1.06 U	1.06 U	1.06 U
NF-1	NF1-2	109408-19	10/17/2002	5	ug/kg	1.1 U	1.76	1.1 U
NF-2	NF2-1	109408-22	10/17/2002	0.5	ug/kg	1.11 U	1.67	1.11 U
NF-2	NF2-1	109408-22	10/17/2002	0.5	ug/kg	1.05 U	1.05 U	1.05 U
NF-2	NF2-2	109408-23	10/17/2002	5	ug/kg	1.08 U	1.08 U	1.08 U
F-1	F1-1	109426-10	10/18/2002	0.5	ug/kg	0.892 U	0.892 U	0.892 U
F-1	F1-2	109426-11	10/18/2002	5	ug/kg	1.08 U	1.08 U	1.08 U
AST-1	AST1-1	109426-32	10/19/2002	0.5	ug/kg	407 U	407 U	407 U
AST-1	AST1-2	109426-33	10/19/2002	5	ug/kg	416 U	416 U	416 U
AST-2	AST2-1	109426-34	10/19/2002	0.5	ug/kg	0.992 U	0.992 U	0.992 U
AST-2	AST2-2	109426-35	10/19/2002	5	ug/kg	1.02 U	1.02 U	1.02 U
ASTF-1	ASTF1-1	109426-28	10/19/2002	1	ug/kg	1.02 U	1.02 U	1.02 U
ASTF-1	ASTF1-2	109426-29	10/19/2002	5	ug/kg	0.945 U	0.945 U	0.945 U
ASTF-1	ASTF1-3	109426-30	10/19/2002	8.5	ug/kg	0.996 U	0.996 U	0.996 U
E-1	E1-1	109426-01	10/19/2002	1	ug/kg	1.03 U	1.03 U	1.03 U
E-1	E1-2	109426-02	10/19/2002	5	ug/kg	1.07 U	1.07 U	1.07 U
E-2	E2-1	109426-04	10/19/2002	1	ug/kg	0.896 U	0.896 U	0.896 U
E-2	E2-2	109426-05	10/19/2002	5	ug/kg	1.1 U	1.1 U	1.1 U
E-3	E3-1	109426-06	10/19/2002	1	ug/kg	0.979 U	0.979 U	0.979 U
E-3	E3-2	109426-07	10/19/2002	5	ug/kg	1.03 U	1.03 U	1.03 U
E-4	E4-1	109426-08	10/19/2002	1	ug/kg	1.05 U	1.05 U	1.05 U
E-4	E4-2	109426-09	10/19/2002	5	ug/kg	1.05 U	1.05 U	1.05 U
F-2	F2-1	109426-13	10/19/2002	0.5	ug/kg	0.988 U	0.988 U	0.988 U
F-2	F2-2	109426-14	10/19/2002	5	ug/kg	1.02 U	1.02 U	1.02 U
F-2	F2-3	109426-15	10/19/2002	8	ug/kg	1.07 U	1.07 U	1.07 U
F-3	F3-1	109426-16	10/19/2002	0.5	ug/kg	0.991 U	1.37	0.991 U

Table 4
Volatile Organic Compounds in Soil (ug/kg)
TMP
Freightliner LLC

Location	Sample ID	Lab Code	Date	Depth (ft. bgs)	Units	trans-1,3-Dichloro-propene	Trichloro-ethene	Vinyl chloride
F-3	F3-2	109426-17	10/19/2002	5	ug/kg	1.03 U	1.03 U	1.03 U
F-3	F3-3	109426-18	10/19/2002	7.5	ug/kg	0.994 U	0.994 U	0.994 U
GH-3	GH3-1	109426-19	10/19/2002	0.5	ug/kg	397 U	397 U	397 U
GH-3	GH3-2	109426-20	10/19/2002	5	ug/kg	417 U	417 U	417 U
NF-8	NF8-1	109426-82	10/19/2002	0.5	ug/kg	1.83 U	1.83 U	1.83 U
NF-8	NF8-2	109426-83	10/19/2002	5	ug/kg	1.1 U	2.26	1.1 U
UST-1	UST1-1	109426-22	10/19/2002	0.5	ug/kg	1.11 U	1.26	1.11 U
UST-1	UST1-2	109426-23	10/19/2002	5	ug/kg	425 U	425 U	425 U
UST-2	UST2-2	109426-26	10/19/2002	5	ug/kg	403 U	403 U	403 U
ANOMALY D	D-1	0212122-08A	12/21/2002	0	ug/kg	10 U	10 U	10 U
ANOMALY D	D-5	0212122-12A	12/21/2002	4.5	ug/kg	10 U	10 U	10 U
ANOMALY D	D-6	0212122-13A	12/21/2002	4.5	ug/kg	10 U	10 U	10 U
ANOMALY F	F-1	0212122-01A	12/21/2002	0	ug/kg	10 U	10 U	10 U
ANOMALY F	F-4	0212122-04A	12/21/2002	4	ug/kg	10 U	10 U	10 U
ANOMALY F	F-5	0212122-05A	12/21/2002	4	ug/kg	10 U	10 U	10 U
ANOMALY F	F-6	0212122-06A	12/21/2002	4	ug/kg	10 U	10 U	10 U
ANOMALY F	F-7	0212122-07A	12/21/2002	4	ug/kg	10 U	10 U	10 U
PAINT SOLIDS	C-1	0212130-01B	12/24/2002	0	ug/kg	10 U	10 U	10 U
PAINT SOLIDS	C-2	0212130-02B	12/24/2002	0	ug/kg	10 U	10 U	10 U
TEST PIT 1	TP1-1	0212130-03B	12/24/2002	0	ug/kg	10 U	10 U	10 U
TEST PIT 1	TP1-10	0212133-09B	12/26/2002	2	ug/kg	10 U	10 U	10 U
TEST PIT 1	TP1-12	0212133-11B	12/26/2002	2	ug/kg	10 U	10 U	10 U
TEST PIT 1	TP1-14	0212133-13A	12/26/2002	2	ug/kg	10 U	10 U	10 U
TEST PIT 1	TP1-16	0212133-15A	12/26/2002	2	ug/kg	10 U	10 U	10 U
TEST PIT 1	TP1-18	0212133-17A	12/26/2002	2	ug/kg	10 U	10 U	10 U
TEST PIT 1	TP1-2	0212133-01B	12/26/2002	2	ug/kg	10 U	10 U	10 U
TEST PIT 1	TP1-20	0212133-19A	12/26/2002	2	ug/kg	10 U	10 U	10 U
TEST PIT 1	TP1-22	0212133-21B	12/26/2002	2	ug/kg	10 U	10 U	10 U
TEST PIT 1	TP1-24	0212133-23B	12/26/2002	2	ug/kg	10 U	10 U	10 U
TEST PIT 1	TP1-4	0212133-03B	12/26/2002	2	ug/kg	10 U	10 U	10 U
TEST PIT 1	TP1-6	0212133-05A	12/26/2002	2	ug/kg	10 U	10 U	10 U
TEST PIT 1	TP1-8	0212133-07B	12/26/2002	2	ug/kg	10 U	10 U	10 U

Table 4
Volatile Organic Compounds in Soil (ug/kg)
TMP
Freightliner LLC

Location	Sample ID	Lab Code	Date	Depth (ft. bgs)	Units	trans-1,3-Dichloro-propene	Trichloro-ethene	Vinyl chloride
TEST PIT 1	TP1-11	0212133-10B	12/26/2002	6.5	ug/kg	10 U	10 U	10 U
TEST PIT 1	TP1-13	0212133-12B	12/26/2002	6.5	ug/kg	10 U	10 U	10 U
TEST PIT 1	TP1-15	0212133-14A	12/26/2002	6.5	ug/kg	10 U	10 U	10 U
TEST PIT 1	TP1-17	0212133-16A	12/26/2002	6.5	ug/kg	10 U	10 U	10 U
TEST PIT 1	TP1-19	0212133-18A	12/26/2002	6.5	ug/kg	10 U	10 U	10 U
TEST PIT 1	TP1-21	0212133-20A	12/26/2002	6.5	ug/kg	10 U	10 U	10 U
TEST PIT 1	TP1-23	0212133-22B	12/26/2002	6.5	ug/kg	10 U	10 U	10 U
TEST PIT 1	TP1-25	0212133-24B	12/26/2002	6.5	ug/kg	10 U	10 U	10 U
TEST PIT 1	TP1-3	0212133-02B	12/26/2002	6.5	ug/kg	10 U	10 U	10 U
TEST PIT 1	TP1-5	0212133-04B	12/26/2002	6.5	ug/kg	10 U	10 U	10 U
TEST PIT 1	TP1-7	0212133-06A	12/26/2002	6.5	ug/kg	10 U	10 U	10 U
TEST PIT 1	TP1-9	0212133-08B	12/26/2002	6.5	ug/kg	10 U	10 U	10 U
TEST PIT 1	TP1-26	0212133-25B	12/26/2002	12	ug/kg	10 U	10 U	10 U
TEST PIT 1	TP1-28	0212133-27B	12/26/2002	12	ug/kg	10 U	10 U	10 U
TEST PIT 1	TP1-29	0212133-28B	12/26/2002	12	ug/kg	10 U	10 U	10 U
TEST PIT 1	TP1-31	0212133-30B	12/26/2002	12	ug/kg	10 U	10 U	10 U
TEST PIT 1	TP1-27	0212133-26B	12/26/2002	18	ug/kg	10 U	10 U	10 U
TEST PIT 1	TP1-30	0212133-29B	12/26/2002	18	ug/kg	10 U	10 U	10 U
ANOMALY D	D-7	0212139-02A	12/28/2002	11.5	ug/kg	10 U	10 U	10 U
ANOMALY D	D-8	0212139-03A	12/28/2002	11.5	ug/kg	10 U	10 U	10 U
UST EXC	UST-1	0212139-01A	12/28/2002	10	ug/kg	10 U	10 U	10 U
UST EXC	UST-10	0212140-09A	12/29/2002	3	ug/kg	10 U	10 U	10 U
UST EXC	UST-3	0212140-02A	12/29/2002	3	ug/kg	10 U	10 U	10 U
UST EXC	UST-5	0212140-04A	12/29/2002	3	ug/kg	20 U	20 U	20 U
UST EXC	UST-8	0212140-07A	12/29/2002	3	ug/kg	10 U	10 U	10 U
UST EXC	UST-11	0212140-10A	12/29/2002	9	ug/kg	10 U	10 U	10 U
UST EXC	UST-2	0212140-01A	12/29/2002	9	ug/kg	10 U	10 U	10 U
UST EXC	UST-6	0212140-05A	12/29/2002	9	ug/kg	10 U	10 U	10 U
UST EXC	UST-9	0212140-08A	12/29/2002	9	ug/kg	10 U	10 U	10 U
UST EXC	UST-4	0212140-03A	12/29/2002	12	ug/kg	20 U	20 U	20 U
UST EXC	UST-7	0212140-06A	12/29/2002	12	ug/kg	20 U	20 U	20 U
UST EXC	UST-12	0212145-01B	12/30/2002	3	ug/kg	10 U	10 U	10 U

Table 4
Volatile Organic Compounds in Soil (ug/kg)
TMP
Freightliner LLC

Location	Sample ID	Lab Code	Date	Depth (ft. bgs)	Units	trans-1,3-Dichloro-propene	Trichloro-ethene	Vinyl chloride
UST EXC	UST-17	0212145-06B	12/30/2002	3	ug/kg	10 U	10 U	10 U
UST EXC	UST-19	0212145-08B	12/30/2002	3	ug/kg	10 U	10 U	10 U
UST EXC	UST-14	0212145-03B	12/30/2002	4	ug/kg	10 U	10 U	10 U
UST EXC	UST-13	0212145-02B	12/30/2002	9	ug/kg	10 U	10 U	10 U
UST EXC	UST-15	0212145-04B	12/30/2002	9	ug/kg	10 U	10 U	10 U
UST EXC	UST-18	0212145-07B	12/30/2002	9	ug/kg	10 U	10.8	10 U
UST EXC	UST-20	0212145-09B	12/30/2002	9	ug/kg	1.26	20 U	20 U
UST EXC	UST-16	0212145-05B	12/30/2002	12	ug/kg	10 U	10 U	10 U
PAINT BOOTH	PB-1	0212148-01A	12/31/2002	0	ug/kg	5000 U	5000 U	5000 U
UST EXC	UST-21	0301002-01B	12/31/2002	3	ug/kg	10 U	10 U	10 U
UST EXC	UST-22	0301002-02B	12/31/2002	7	ug/kg	10 U	10 U	10 U
UST EXC	UST-24	0301002-03B	01/01/2003	3	ug/kg	10 U	10 U	10 U
UST EXC	UST-23	0301002-04B	01/01/2003	8	ug/kg	10 U	10 U	10 U
GP1	GP1-S-0.5	0401004-01A	12/29/2003	0.5	ug/kg	10 U	10 U	10 U
GP1	GP1-S-5.0	0401004-02A	12/29/2003	5	ug/kg	10 U	10 U	10 U
GP1	GP1-S-15.0	0401004-03A	12/29/2003	15	ug/kg	10 U	10 U	10 U
GP2	GP2-S-0.5	0401004-05A	12/29/2003	0.5	ug/kg	10 U	10 U	10 U
GP2	GP2-S-5.0	0401004-06A	12/29/2003	5	ug/kg	10 U	10 U	10 U
GP2	GP2-S-15.0	0401004-07A	12/29/2003	15	ug/kg	10 U	10 U	10 U
GP3	GP3-S-0.5	0401004-09A	12/29/2003	0.5	ug/kg	10 U	10 U	10 U
GP3	GP3-S-5.0	0401004-10A	12/29/2003	5	ug/kg	10 U	10 U	10 U
GP3	GP3-S-15.0	0401004-11A	12/29/2003	15	ug/kg	10 U	10 U	10 U
GP4	GP4-S-0.5	0401004-13A	12/29/2003	0.5	ug/kg	10 U	10 U	10 U
GP4	GP4-S-5.0	0401004-14A	12/29/2003	5	ug/kg	10 U	10 U	10 U
GP4	GP4-S-15.0	0401004-15A	12/29/2003	15	ug/kg	10 U	10 U	10 U
GP7	GP7-S-0.5	0401004-17A	12/30/2003	0.5	ug/kg	10 U	10 U	10 U
GP7	GP7-S-5.0	0401004-18A	12/30/2003	5	ug/kg	10 U	10 U	10 U
GP7	GP7-S-15.0	0401004-19A	12/30/2003	15	ug/kg	10 U	10 U	10 U
GP8	GP8-S-0.5	0401004-21A	12/30/2003	0.5	ug/kg	10 U	10 U	10 U
GP8	GP8-S-5.0	0401004-22A	12/30/2003	5	ug/kg	10 U	10 U	10 U
GP8	GP8-S-10.0	0401004-23A	12/30/2003	10	ug/kg	10 U	10 U	10 U
GP9	GP9-S-0.5	0401004-25A	12/30/2003	0.5	ug/kg	10 U	10 U	10 U

Table 4
Volatile Organic Compounds in Soil (ug/kg)
TMP
Freightliner LLC

Location	Sample ID	Lab Code	Date	Depth (ft. bgs)	Units	trans-1,3-Dichloro-propene	Trichloro-ethene	Vinyl chloride
GP9	GP9-S-5.0	0401004-26A	12/30/2003	5	ug/kg	10 U	10 U	10 U
GP9	GP9-S-10.0	0401004-27A	12/30/2003	10	ug/kg	10 U	10 U	10 U
GP10	GP10-S-0.5	0401004-28A	12/30/2003	0.5	ug/kg	10 U	10 U	10 U
GP10	GP10-S-5.0	0401004-29A	12/30/2003	5	ug/kg	10 U	10 U	10 U
GP10	GP10-S-10.0	0401004-30A	12/30/2003	10	ug/kg	10 U	10 U	10 U
GP11	GP11-S-0.5	0401004-32A	12/30/2003	0.5	ug/kg	10 U	10 U	10 U
GP11	GP11-S-5.0	0401004-33A	12/30/2003	5	ug/kg	10 U	10 U	10 U
GP11	GP11-S-10.0	0401004-34A	12/30/2003	10	ug/kg	10 U	10 U	10 U
GP11	GP11-S-12.5	0401004-54A	12/30/2003	12.5	ug/kg	10 U	10 U	10 U
GP12	GP12-S-0.5	0401004-36A	12/30/2003	0.5	ug/kg	10 U	10 U	10 U
GP12	GP12-S-0.5	0401004-36A	12/30/2003	0.5	ug/kg	10 U	10 U	10 U
GP12	GP12-S-5.0	0401004-37A	12/30/2003	5	ug/kg	10 U	10 U	10 U
GP12	GP12-S-10.0	0401004-38A	12/30/2003	10	ug/kg	10 U	10 U	10 U
GP13	GP13-S-0.5	0401004-41A	12/31/2003	0.5	ug/kg	10 U	10 U	10 U
GP13	GP13-S-5.0	0401004-42A	12/31/2003	5	ug/kg	10 U	10 U	10 U
GP13	GP13-S-12.0	0401004-43A	12/31/2003	12	ug/kg	10 U	10 U	10 U
GP14	GP14-S-0.5	0401004-45A	12/31/2003	0.5	ug/kg	10 U	10 U	10 U
GP14	GP14-S-5.0	0401004-46A	12/31/2003	5	ug/kg	100 U	100 U	100 U
GP14	GP14-S-15.0	0401004-47A	12/31/2003	15	ug/kg	100 U	100 U	100 U
GP14	GP14-CLAY	0401004-48A	12/31/2003	17	ug/kg	10 U	10 U	10 U
GP15	GP15-S-0.5	0401004-51A	12/31/2003	0.5	ug/kg	10 U	100 U	100 U
GP15	GP15-S-5.0	0401004-52A	12/31/2003	5	ug/kg	100 U	100 U	100 U
GP15	GP15-S-15	0401004-53A	12/31/2003	15	ug/kg	10 U	**146**	100 U
GP16	GP16-S-0.5	0401004-56A	12/31/2003	0.5	ug/kg	10 U	10 U	44.8
GP16	GP16-S-5.0	0401004-57A	12/31/2003	5	ug/kg	100 U	100 U	100 U
GP16	GP16-S-15.0	0401004-58A	12/31/2003	15	ug/kg	100 U	100 U	100 U
GP18	GP18-S-0.5	0401010-01A	01/02/2004	0.5	ug/kg	10 U	10 U	10 U
GP18	GP18-S-5.0	0401010-02A	01/02/2004	5	ug/kg	10 U	10 U	10 U
GP18	GP18-S-13.0	0401010-03A	01/02/2004	13	ug/kg	10 U	10 U	10 U
GP19	GP19-S-0.5	0401010-05A	01/02/2004	0.5	ug/kg	10 U	10 U	10 U
GP19	GP19-S-5.0	0401010-06A	01/02/2004	5	ug/kg	10 U	10 U	10 U
GP19	GP19-S-13.0	0401010-07A	01/02/2004	13	ug/kg	10 U	10 U	10 U

Table 4
Volatile Organic Compounds in Soil (ug/kg)
TMP
Freightliner LLC

Location	Sample ID	Lab Code	Date	Depth (ft. bgs)	Units	trans-1,3-Dichloro-propene	Trichloro-ethene	Vinyl chloride
GP20	GP20-S-0.5	0401010-09A	01/02/2004	0.5	ug/kg	10 U	10 U	10 U
GP20	GP20-S-5.0	0401010-10A	01/02/2004	5	ug/kg	10 U	10 U	10 U
GP20	GP20-S-13.0	0401010-11A	01/02/2004	13	ug/kg	10 U	10 U	10 U
GP21	GP21-S-0.5	0401010-14A	01/02/2004	0.5	ug/kg	10 U	10 U	10 U
GP21	GP21-S-5.0	0401010-15A	01/02/2004	5	ug/kg	10 U	10 U	10 U
GP21	GP21-S-13.0	0401010-16A	01/02/2004	13	ug/kg	10 U	10 U	10 U
TP4	TP4-1	0403018-01A	02/28/2004	6	ug/kg	10 U	10 U	10 U
TP4	TP4-2	0403018-02A	02/28/2004	8	ug/kg	10 U	10 U	10 U

Table 5
Semivolatile Organic Compounds in Soil (ug/kg)
TMP
Freightliner LLC

Location	Sample ID	Lab Code	Date	Depth (ft. bgs)	Units	1,2-Dichloro-benzene	1,4-Dichloro-benzene	2-Methyl-naphthalene	2-Methylphenol	3- & 4-Methylphenol	Acenaphthene
USEPA Region 9 PRGs						370,000	8,100	N/A	31,000,000	3,100,000	29,000,000
RBCs—volatilization to outdoor air(urban residential or occupational)						N/A	N/A	N/A	N/A	N/A	N/A
RBCs—vapor intrusion into buildings (urban residential or occupational)						N/A	N/A	N/A	N/A	N/A	N/A
A-1	A1-1	109299-01	10/15/2002	0.5	ug/kg			14 U	140 U	281 U	14 U
A-1	A1-2	109299-02	10/15/2002	5	ug/kg			13.1 U	131 U	263 U	13.1 U
A-1	A1-3	109299-03	10/15/2002	10	ug/kg			14.8 U	148 U	295 U	18.4
A-2	A2-1	109299-04	10/15/2002	0.5	ug/kg			12.9 U	129 U	258 U	12.9 U
A-2	A2-2	109299-05	10/15/2002	5	ug/kg			13.5 U	135 U	271 U	13.5 U
A-2	A2-3	109299-06	10/15/2002	11	ug/kg			13.4 U	134 U	268 U	13.4 U
A-3	A3-1	109299-07	10/15/2002	0.5	ug/kg			13.7 U	137 U	275 U	13.7 U
A-3	A3-2	109299-08	10/15/2002	5	ug/kg			14.1 U	141 U	282 U	14.1 U
A-3	A3-3	109299-09	10/15/2002	11	ug/kg			13.8 U	138 U	276 U	13.8 U
A-4	A4-1	109299-10	10/15/2002	0.5	ug/kg			28.6	133 U	266 U	13.3 U
A-4	A4-2	109299-11	10/15/2002	5	ug/kg			12.9 U	129 U	258 U	12.9 U
A-4	A4-3	109299-12	10/15/2002	10.5	ug/kg			14.2 U	142 U	285 U	14.2 U
A-4	A4-4	109299-13	10/15/2002	16	ug/kg			46.4	225 U	450 U	49.3
B-1	B1-1	109299-14	10/15/2002	0.5	ug/kg			14.7 U	147 U	294 U	14.7 U
B-1	B1-2	109299-15	10/15/2002	5	ug/kg			12.9 U	129 U	257 U	12.9 U
B-1	B1-3	109299-16	10/15/2002	15	ug/kg			12.8 U	128 U	256 U	12.8 U
B-2	B2-1	109299-17	10/15/2002	1	ug/kg			13.8 U	138 U	276 U	13.8 U
B-2	B2-2	109299-18	10/15/2002	5	ug/kg			13 U	130 U	260 U	13 U
B-2	B2-3	109299-19	10/15/2002	10.5	ug/kg			14.1 U	141 U	283 U	14.1 U
B-3	B3-1	109299-25	10/15/2002	1	ug/kg			14.3 U	143 U	286 U	14.3 U
B-3	B3-2	109299-26	10/15/2002	5	ug/kg			14.1 U	141 U	282 U	14.1 U
B-3	B3-3	109299-27	10/15/2002	10.5	ug/kg			14.3 U	143 U	286 U	14.3 U
C-1	C1-1	109299-20	10/15/2002	1.5	ug/kg			13.9 U	139 U	278 U	13.9 U
C-1	C1-2	109299-21	10/15/2002	5	ug/kg			13.9 U	139 U	279 U	13.9 U
C-1	C1-3	109299-22	10/15/2002	11	ug/kg			13.5 U	135 U	271 U	13.5 U
D-1	D1-1	109349-01	10/16/2002	0.5	ug/kg			27.4 U	274 U	549 U	27.4 U
D-1	D1-2	109349-02	10/16/2002	5	ug/kg			26.1 U	261 U	521 U	26.1 U

Table 5
Semivolatile Organic Compounds in Soil (ug/kg)
TMP
Freightliner LLC

Location	Sample ID	Lab Code	Date	Depth (ft. bgs)	Units	1,2-Dichloro-benzene	1,4-Dichloro-benzene	2-Methyl-naphthalene	2-Methylphenol	3- & 4-Methylphenol	Acenaphthene
D-1	D1-3	109349-03	10/16/2002	10	ug/kg			32.6 U	326 U	651 U	32.6 U
D-1	D1-4	109349-04	10/16/2002	15	ug/kg			45.1 U	451 U	903 U	45.1 U
D-2	D2-1	109349-05	10/16/2002	0.8	ug/kg			27.1 U	271 U	542 U	27.1 U
D-2	D2-2	109349-06	10/16/2002	5	ug/kg			26.8 U	268 U	536 U	26.8 U
D-3	D3-1	109349-09	10/16/2002	0.8	ug/kg			26.3 U	263 U	525 U	26.3 U
D-3	D3-2	109349-10	10/16/2002	5	ug/kg			28.1 U	281 U	562 U	28.1 U
IJ-2	IJ2-1	109349-13	10/16/2002	1	ug/kg			29 U	290 U	580 U	29 U
IJ-2	IJ2-2	109349-14	10/16/2002	5	ug/kg			31.6 U	316 U	633 U	31.6 U
NF-3	NF3-1	109349-17	10/16/2002	0.5	ug/kg			29.5 U	295 U	589 U	29.5 U
NF-3	NF3-2	109349-18	10/16/2002	6	ug/kg			27 U	270 U	539 U	27 U
NF-4	NF4-1	109349-19	10/16/2002	0.5	ug/kg			26.9 U	269 U	538 U	26.9 U
NF-4	NF4-2	109349-20	10/16/2002	5.5	ug/kg			25.4 U	254 U	507 U	25.4 U
NF-5	NF5-1	109349-23	10/16/2002	0.5	ug/kg			26.5 U	265 U	530 U	26.5 U
NF-5	NF5-2	109349-24	10/16/2002	5	ug/kg			26.5 U	265 U	530 U	26.5 U
NF-5	NF5-2	109349-24	10/16/2002	5	ug/kg			26.6 U	266 U	533 U	26.6 U
NF-6	NF6-1	109349-26	10/16/2002	0.5	ug/kg			26.6 U	266 U	532 U	26.6 U
NF-6	NF6-2	109349-27	10/16/2002	5	ug/kg			26.2 U	262 U	525 U	26.2 U
NF-6	NF6-3	109349-28	10/16/2002	10	ug/kg			29.5 U	295 U	591 U	29.5 U
NF-6	NF6-4	109349-29	10/16/2002	12	ug/kg			26.8 U	268 U	537 U	26.8 U
NF-7	NF7-1	109349-30	10/16/2002	0.8	ug/kg			27.6 U	276 U	553 U	27.6 U
NF-7	NF7-2	109349-31	10/16/2002	5	ug/kg			27.6 U	276 U	551 U	27.6 U
ASTF-2	ASTF2-1	109408-26	10/17/2002	0.5	ug/kg			27.2 U	272 U	543 U	27.2 U
ASTF-2	ASTF2-2	109408-27	10/17/2002	5	ug/kg			26.5 U	265 U	529 U	26.5 U
ASTF-3	ASTF3-1	109408-29	10/17/2002	0.5	ug/kg			27 U	270 U	539 U	27 U
ASTF-3	ASTF3-2	109408-30	10/17/2002	5	ug/kg			28.7 U	287 U	575 U	28.7 U
ASTF-3	ASTF3-2	109408-30	10/17/2002	5	ug/kg			28.3 U	283 U	566 U	28.3 U
GH-1	GH1-1	109408-01	10/17/2002	0.5	ug/kg			28.2 U	282 U	563 U	28.2 U
GH-1	GH1-2	109408-02	10/17/2002	5.3	ug/kg			28.9 U	289 U	578 U	28.9 U
GH-1	GH1-4	109408-04	10/17/2002	10	ug/kg			73	326 U	651 U	63.4
GH-1	GH1-3	109408-03	10/17/2002	11	ug/kg			88	420 U	839 U	68.8
GH-2	GH2-1	109408-05	10/17/2002	0.5	ug/kg			75	276 U	553 U	69.8

Table 5
Semivolatile Organic Compounds in Soil (ug/kg)
TMP
Freightliner LLC

Location	Sample ID	Lab Code	Date	Depth (ft. bgs)	Units	1,2-Dichloro-benzene	1,4-Dichloro-benzene	2-Methyl-naphthalene	2-Methylphenol	3- & 4-Methylphenol	Acenaphthene
GH-2	GH2-2	109408-06	10/17/2002	5	ug/kg			186	338 U	675 U	49.6
GH-2	GH2-3	109408-07	10/17/2002	10	ug/kg			45.5	272 U	544 U	27.2 U
GH-2	GH2-4	109408-08	10/17/2002	18	ug/kg			98.9	451 U	902 U	66.7
IJ-1	IJ1-1	109408-10	10/17/2002	0.5	ug/kg			25.4 U	254 U	508 U	25.4 U
IJ-1	IJ1-2	109408-11	10/17/2002	5	ug/kg			27.3 U	273 U	545 U	27.3 U
IJ-3	IJ3-1	109408-14	10/17/2002	1	ug/kg			28.1 U	281 U	562 U	28.1 U
IJ-3	IJ3-2	109408-15	10/17/2002	5	ug/kg			27.3 U	273 U	546 U	27.3 U
NF-1	NF1-1	109408-18	10/17/2002	0.5	ug/kg			26.1 U	261 U	523 U	26.1 U
NF-1	NF1-2	109408-19	10/17/2002	5	ug/kg			26.1 U	261 U	523 U	26.1 U
NF-2	NF2-1	109408-22	10/17/2002	0.5	ug/kg			29.4 U	294 U	589 U	29.4 U
NF-2	NF2-1	109408-22	10/17/2002	0.5	ug/kg			26.3 U	263 U	526 U	26.3 U
NF-2	NF2-2	109408-23	10/17/2002	5	ug/kg			27.7 U	277 U	553 U	27.7 U
F-1	F1-1	109426-10	10/18/2002	0.5	ug/kg			25.6 U	256 U	512 U	25.6 U
F-1	F1-2	109426-11	10/18/2002	5	ug/kg			26.6 U	266 U	532 U	26.6 U
AST-1	AST1-1	109426-32	10/19/2002	0.5	ug/kg			28.9 U	289 U	578 U	28.9 U
AST-1	AST1-2	109426-33	10/19/2002	5	ug/kg			26.2 U	262 U	524 U	26.2 U
AST-2	AST2-1	109426-34	10/19/2002	0.5	ug/kg			27 U	270 U	541 U	27 U
AST-2	AST2-2	109426-35	10/19/2002	5	ug/kg			27.9 U	279 U	557 U	27.9 U
ASTF-1	ASTF1-1	109426-28	10/19/2002	1	ug/kg			23.3 U	233 U	465 U	23.3 U
ASTF-1	ASTF1-2	109426-29	10/19/2002	5	ug/kg			24.6 U	246 U	492 U	24.6 U
ASTF-1	ASTF1-3	109426-30	10/19/2002	8.5	ug/kg			25.8 U	258 U	517 U	25.8 U
E-1	E1-1	109426-01	10/19/2002	1	ug/kg			21.5 U	215 U	430 U	21.5 U
E-1	E1-2	109426-02	10/19/2002	5	ug/kg			25.7 U	257 U	513 U	25.7 U
E-2	E2-1	109426-04	10/19/2002	1	ug/kg			24.6 U	246 U	493 U	24.6 U
E-2	E2-2	109426-05	10/19/2002	5	ug/kg			26.1 U	261 U	522 U	26.1 U
E-3	E3-1	109426-06	10/19/2002	1	ug/kg			21.6 U	216 U	432 U	21.6 U
E-3	E3-2	109426-07	10/19/2002	5	ug/kg			27.2 U	272 U	544 U	27.2 U
E-4	E4-1	109426-08	10/19/2002	1	ug/kg			25.5 U	255 U	510 U	25.5 U
E-4	E4-2	109426-09	10/19/2002	5	ug/kg			26 U	260 U	520 U	26 U
F-2	F2-1	109426-13	10/19/2002	0.5	ug/kg			27.4 U	274 U	547 U	27.4 U
F-2	F2-2	109426-14	10/19/2002	5	ug/kg			28.1 U	281 U	562 U	28.1 U

Table 5
Semivolatile Organic Compounds in Soil (ug/kg)
TMP
Freightliner LLC

Location	Sample ID	Lab Code	Date	Depth (ft. bgs)	Units	1,2-Dichloro-benzene	1,4-Dichloro-benzene	2-Methyl-naphthalene	2-Methylphenol	3- & 4-Methylphenol	Acenaphthene
F-2	F2-3	109426-15	10/19/2002	8	ug/kg			28.7 U	287 U	574 U	28.7 U
F-3	F3-1	109426-16	10/19/2002	0.5	ug/kg			25.1 U	251 U	502 U	25.1 U
F-3	F3-2	109426-17	10/19/2002	5	ug/kg			27.6 U	276 U	552 U	27.6 U
F-3	F3-3	109426-18	10/19/2002	7.5	ug/kg			26.7 U	267 U	533 U	26.7 U
GH-3	GH3-1	109426-19	10/19/2002	0.5	ug/kg			27.2 U	272 U	543 U	27.2 U
GH-3	GH3-2	109426-20	10/19/2002	5	ug/kg			27.1 U	271 U	541 U	27.1 U
NF-8	NF8-1	109426-82	10/19/2002	0.5	ug/kg			26.7 U	267 U	534 U	26.7 U
NF-8	NF8-2	109426-83	10/19/2002	5	ug/kg			28.4 U	284 U	567 U	28.4 U
UST-1	UST1-1	109426-22	10/19/2002	0.5	ug/kg			29.6 U	296 U	592 U	29.6 U
UST-1	UST1-2	109426-23	10/19/2002	5	ug/kg			2140	266 U	532 U	145
UST-2	UST2-2	109426-26	10/19/2002	5	ug/kg			484	264 U	528 U	110
ANOMALY D	D-3	0212122-10A	12/21/2002	4.5	ug/kg	66.7 U	66.7 U	66.7 U	133 U	333 U	66.7 U
ANOMALY D	D-4	0212122-11A	12/21/2002	4.5	ug/kg	66.7 U	66.7 U	66.7 U	133 U	333 U	66.7 U
ANOMALY D	D-5	0212122-12A	12/21/2002	4.5	ug/kg	66.7 U	66.7 U	66.7 U	133 U	333 U	66.7 U
ANOMALY D	D-6	0212122-13A	12/21/2002	4.5	ug/kg	66.7 U	66.7 U	66.7 U	133 U	333 U	66.7 U
ANOMALY D	D-2	0212122-09A	12/21/2002	9	ug/kg	66.7 U	66.7 U	66.7 U	133 U	333 U	66.7 U
ANOMALY F	F-4	0212122-04A	12/21/2002	4	ug/kg	66.7 U	66.7 U	66.7 U	133 U	333 U	66.7 U
ANOMALY F	F-5	0212122-05A	12/21/2002	4	ug/kg	66.7 U	66.7 U	66.7 U	133 U	333 U	66.7 U
ANOMALY F	F-6	0212122-06A	12/21/2002	4	ug/kg	66.7 U	66.7 U	66.7 U	133 U	333 U	66.7 U
ANOMALY F	F-7	0212122-07A	12/21/2002	4	ug/kg	66.7 U	66.7 U	66.7 U	133 U	333 U	66.7 U
TEST PIT 1	TP1-10	0212133-09B	12/26/2002	2	ug/kg	66.7 U	66.7 U	66.7 U	133 U	333 U	66.7 U
TEST PIT 1	TP1-12	0212133-11B	12/26/2002	2	ug/kg	66.7 U	66.7 U	66.7 U	133 U	333 U	66.7 U
TEST PIT 1	TP1-14	0212133-13A	12/26/2002	2	ug/kg	66.7 U	66.7 U	66.7 U	133 U	333 U	66.7 U
TEST PIT 1	TP1-16	0212133-15A	12/26/2002	2	ug/kg	66.7 U	66.7 U	66.7 U	133 U	333 U	66.7 U
TEST PIT 1	TP1-18	0212133-17A	12/26/2002	2	ug/kg	66.7 U	66.7 U	66.7 U	133 U	333 U	66.7 U
TEST PIT 1	TP1-2	0212133-01B	12/26/2002	2	ug/kg	66.7 U	66.7 U	66.7 U	133 U	333 U	66.7 U
TEST PIT 1	TP1-20	0212133-19A	12/26/2002	2	ug/kg	66.7 U	66.7 U	66.7 U	133 U	333 U	66.7 U
TEST PIT 1	TP1-22	0212133-21B	12/26/2002	2	ug/kg	66.7 U	66.7 U	66.7 U	133 U	333 U	66.7 U
TEST PIT 1	TP1-24	0212133-23B	12/26/2002	2	ug/kg	66.7 U	66.7 U	66.7 U	133 U	333 U	66.7 U
TEST PIT 1	TP1-4	0212133-03B	12/26/2002	2	ug/kg	66.7 U	66.7 U	66.7 U	133 U	333 U	66.7 U
TEST PIT 1	TP1-6	0212133-05A	12/26/2002	2	ug/kg	66.7 U	66.7 U	66.7 U	133 U	333 U	66.7 U

Table 5
Semivolatile Organic Compounds in Soil (ug/kg)
TMP
Freightliner LLC

Location	Sample ID	Lab Code	Date	Depth (ft. bgs)	Units	1,2-Dichloro-benzene	1,4-Dichloro-benzene	2-Methyl-naphthalene	2-Methylphenol	3- & 4-Methylphenol	Acenaphthene
TEST PIT 1	TP1-8	0212133-07B	12/26/2002	2	ug/kg	66.7 U	66.7 U	66.7 U	133 U	333 U	66.7 U
TEST PIT 1	TP1-11	0212133-10B	12/26/2002	6.5	ug/kg	66.7 U	66.7 U	66.7 U	133 U	333 U	66.7 U
TEST PIT 1	TP1-13	0212133-12B	12/26/2002	6.5	ug/kg	66.7 U	66.7 U	66.7 U	133 U	333 U	66.7 U
TEST PIT 1	TP1-15	0212133-14A	12/26/2002	6.5	ug/kg	66.7 U	66.7 U	66.7 U	133 U	333 U	66.7 U
TEST PIT 1	TP1-17	0212133-16A	12/26/2002	6.5	ug/kg	66.7 U	66.7 U	66.7 U	133 U	333 U	66.7 U
TEST PIT 1	TP1-19	0212133-18A	12/26/2002	6.5	ug/kg	66.7 U	66.7 U	66.7 U	133 U	333 U	66.7 U
TEST PIT 1	TP1-21	0212133-20A	12/26/2002	6.5	ug/kg	66.7 U	66.7 U	66.7 U	133 U	333 U	66.7 U
TEST PIT 1	TP1-23	0212133-22B	12/26/2002	6.5	ug/kg	66.7 U	66.7 U	66.7 U	133 U	333 U	66.7 U
TEST PIT 1	TP1-25	0212133-24B	12/26/2002	6.5	ug/kg	66.7 U	66.7 U	66.7 U	133 U	333 U	66.7 U
TEST PIT 1	TP1-3	0212133-02B	12/26/2002	6.5	ug/kg	66.7 U	66.7 U	66.7 U	133 U	333 U	66.7 U
TEST PIT 1	TP1-5	0212133-04B	12/26/2002	6.5	ug/kg	66.7 U	66.7 U	66.7 U	133 U	333 U	66.7 U
TEST PIT 1	TP1-7	0212133-06A	12/26/2002	6.5	ug/kg	66.7 U	66.7 U	66.7 U	133 U	333 U	66.7 U
TEST PIT 1	TP1-9	0212133-08B	12/26/2002	6.5	ug/kg	66.7 U	66.7 U	66.7 U	133 U	333 U	66.7 U
TEST PIT 1	TP1-26	0212133-25B	12/26/2002	12	ug/kg	66.7 U	66.7 U	66.7 U	133 U	333 U	66.7 U
TEST PIT 1	TP1-28	0212133-27B	12/26/2002	12	ug/kg	66.7 U	66.7 U	66.7 U	133 U	333 U	66.7 U
TEST PIT 1	TP1-29	0212133-28B	12/26/2002	12	ug/kg	66.7 U	66.7 U	66.7 U	133 U	333 U	66.7 U
TEST PIT 1	TP1-31	0212133-30B	12/26/2002	12	ug/kg	66.7 U	66.7 U	66.7 U	133 U	333 U	66.7 U
TEST PIT 1	TP1-27	0212133-26B	12/26/2002	18	ug/kg	66.7 U	66.7 U	66.7 U	133 U	333 U	66.7 U
TEST PIT 1	TP1-30	0212133-29B	12/26/2002	18	ug/kg	66.7 U	66.7 U	66.7 U	133 U	333 U	66.7 U
ANOMALY D	D-7	0212139-02A	12/28/2002	11.5	ug/kg	66.7 U	66.7 U	66.7 U	133 U	333 U	66.7 U
ANOMALY D	D-8	0212139-03A	12/28/2002	11.5	ug/kg	66.7 U	66.7 U	66.7 U	133 U	333 U	66.7 U
UST EXC	UST-1	0212139-01A	12/28/2002	10	ug/kg	66.7 U	66.7 U	66.7 U	133 U	333 U	66.7 U
UST EXC	UST-10	0212140-09A	12/29/2002	3	ug/kg	66.7 U	66.7 U	318	133 U	333 U	66.7 U
UST EXC	UST-3	0212140-02A	12/29/2002	3	ug/kg	66.7 U	66.7 U	66.7 U	133 U	333 U	66.7 U
UST EXC	UST-5	0212140-04A	12/29/2002	3	ug/kg	66.7 U	66.7 U	66.7 U	133 U	333 U	66.7 U
UST EXC	UST-8	0212140-07A	12/29/2002	3	ug/kg	66.7 U	66.7 U	66.7 U	133 U	333 U	66.7 U
UST EXC	UST-11	0212140-10A	12/29/2002	9	ug/kg	66.7 U	66.7 U	66.7 U	133 U	333 U	66.7 U
UST EXC	UST-2	0212140-01A	12/29/2002	9	ug/kg	66.7 U	66.7 U	66.7 U	133 U	333 U	66.7 U
UST EXC	UST-6	0212140-05A	12/29/2002	9	ug/kg	66.7 U	66.7 U	90	133 U	333 U	66.7 U
UST EXC	UST-9	0212140-08A	12/29/2002	9	ug/kg	66.7 U	66.7 U	66.7 U	133 U	333 U	66.7 U
UST EXC	UST-4	0212140-03A	12/29/2002	12	ug/kg	66.7 U	66.7 U	66.7 U	133 U	333 U	66.7 U

Table 5
Semivolatile Organic Compounds in Soil (ug/kg)
TMP
Freightliner LLC

Location	Sample ID	Lab Code	Date	Depth (ft. bgs)	Units	1,2-Dichloro-benzene	1,4-Dichloro-benzene	2-Methyl-naphthalene	2-Methylphenol	3- & 4-Methylphenol	Acenaphthene
UST EXC	UST-7	0212140-06A	12/29/2002	12	ug/kg	66.7 U	66.7 U	66.7 U	133 U	333 U	66.7 U
UST EXC	UST-12	0212145-01B	12/30/2002	3	ug/kg	66.7 U	66.7 U	66.7 U	133 U	333 U	66.7 U
UST EXC	UST-17	0212145-06B	12/30/2002	3	ug/kg	66.7 U	66.7 U	66.7 U	133 U	333 U	66.7 U
UST EXC	UST-19	0212145-08B	12/30/2002	3	ug/kg	66.7 U	66.7 U	66.7 U	133 U	333 U	66.7 U
UST EXC	UST-14	0212145-03B	12/30/2002	4	ug/kg	66.7 U	66.7 U	66.7 U	133 U	333 U	66.7 U
UST EXC	UST-13	0212145-02B	12/30/2002	9	ug/kg	66.7 U	66.7 U	66.7 U	133 U	333 U	66.7 U
UST EXC	UST-15	0212145-04B	12/30/2002	9	ug/kg	66.7 U	66.7 U	66.7 U	133 U	333 U	66.7 U
UST EXC	UST-18	0212145-07B	12/30/2002	9	ug/kg	66.7 U	66.7 U	176	133 U	333 U	66.7 U
UST EXC	UST-20	0212145-09B	12/30/2002	9	ug/kg	66.7 U	66.7 U	184	133 U	333 U	66.7 U
UST EXC	UST-16	0212145-05B	12/30/2002	12	ug/kg	66.7 U	66.7 U	66.7 U	133 U	333 U	66.7 U
UST EXC	UST-21	0301002-01B	12/31/2002	3	ug/kg	66.7 U	66.7 U	66.7 U	133 U	333 U	66.7 U
UST EXC	UST-22	0301002-02B	12/31/2002	7	ug/kg	66.7 U	66.7 U	66.7 U	133 U	333 U	66.7 U
UST EXC	UST-24	0301002-03B	01/01/2003	3	ug/kg	66.7 U	66.7 U	66.7 U	133 U	333 U	66.7 U
UST EXC	UST-23	0301002-04B	01/01/2003	8	ug/kg	66.7 U	66.7 U	66.7 U	133 U	333 U	66.7 U
GP1	GP1-S-0.5	0401004-01A	12/29/2003	0.5	ug/kg	66.7 U	66.7 U		667	921	66.7 U
GP1	GP1-S-5.0	0401004-02A	12/29/2003	5	ug/kg	66.7 U	66.7 U		133 U	333 U	66.7 U
GP1	GP1-S-15.0	0401004-03A	12/29/2003	15	ug/kg	66.7 U	66.7 U		133 U	333 U	66.7 U
GP2	GP2-S-0.5	0401004-05A	12/29/2003	0.5	ug/kg	66.7 U	66.7 U		251	1040	66.7 U
GP2	GP2-S-5.0	0401004-06A	12/29/2003	5	ug/kg	66.7 U	66.7 U		133 U	333 U	66.7 U
GP2	GP2-S-15.0	0401004-07A	12/29/2003	15	ug/kg	66.7 U	66.7 U		133 U	333 U	66.7 U
GP3	GP3-S-0.5	0401004-09A	12/29/2003	0.5	ug/kg	66.7 U	66.7 U		133 U	333 U	66.7 U
GP3	GP3-S-5.0	0401004-10A	12/29/2003	5	ug/kg	66.7 U	66.7 U		133 U	333 U	66.7 U
GP3	GP3-S-15.0	0401004-11A	12/29/2003	15	ug/kg	66.7 U	66.7 U		133 U	333 U	66.7 U
GP4	GP4-S-0.5	0401004-13A	12/29/2003	0.5	ug/kg	66.7 U	66.7 U		133 U	333 U	66.7 U
GP4	GP4-S-5.0	0401004-14A	12/29/2003	5	ug/kg	66.7 U	66.7 U		133 U	333 U	66.7 U
GP4	GP4-S-15.0	0401004-15A	12/29/2003	15	ug/kg	66.7 U	66.7 U		133 U	333 U	66.7 U
GP10	GP10-S-0.5	0401004-28A	12/30/2003	0.5	ug/kg	66.7 U	66.7 U		133 U	333 U	66.7 U
GP10	GP10-S-5.0	0401004-29A	12/30/2003	5	ug/kg	66.7 U	66.7 U		133 U	333 U	66.7 U
GP10	GP10-S-10.0	0401004-30A	12/30/2003	10	ug/kg	66.7 U	66.7 U		133 U	333 U	66.7 U
GP11	GP11-S-0.5	0401004-32A	12/30/2003	0.5	ug/kg	66.7 U	66.7 U		133 U	333 U	66.7 U
GP11	GP11-S-5.0	0401004-33A	12/30/2003	5	ug/kg	66.7 U	66.7 U		133 U	333 U	66.7 U

Table 5
Semivolatile Organic Compounds in Soil (ug/kg)
TMP
Freightliner LLC

Location	Sample ID	Lab Code	Date	Depth (ft. bgs)	Units	1,2-Dichloro-benzene	1,4-Dichloro-benzene	2-Methyl-naphthalene	2-Methylphenol	3- & 4-Methylphenol	Acenaphthene
GP11	GP11-S-10.0	0401004-34A	12/30/2003	10	ug/kg	66.7 U	66.7 U		133 U	333 U	66.7 U
GP11	GP11-S-12.5	0401004-54A	12/30/2003	12.5	ug/kg	66.7 U	66.7 U		133 U	333 U	66.7 U
GP12	GP12-S-0.5	0401004-36A	12/30/2003	0.5	ug/kg	66.7 U	66.7 U		133 U	333 U	66.7 U
GP12	GP12-S-0.5	0401004-36A	12/30/2003	0.5	ug/kg	66.7 U	66.7 U		133 U	333 U	66.7 U
GP12	GP12-S-5.0	0401004-37A	12/30/2003	5	ug/kg	66.7 U	66.7 U		133 U	333 U	66.7 U
GP12	GP12-S-10.0	0401004-38A	12/30/2003	10	ug/kg	66.7 U	66.7 U		133 U	333 U	66.7 U
GP7	GP7-S-0.5	0401004-17A	12/30/2003	0.5	ug/kg	66.7 U	66.7 U		133 U	333 U	66.7 U
GP7	GP7-S-5.0	0401004-18A	12/30/2003	5	ug/kg	66.7 U	66.7 U		133 U	333 U	66.7 U
GP7	GP7-S-15.0	0401004-19A	12/30/2003	15	ug/kg	66.7 U	66.7 U		133 U	333 U	66.7 U
GP8	GP8-S-0.5	0401004-21A	12/30/2003	0.5	ug/kg	66.7 U	66.7 U		133 U	333 U	66.7 U
GP8	GP8-S-5.0	0401004-22A	12/30/2003	5	ug/kg	66.7 U	66.7 U		133 U	333 U	66.7 U
GP8	GP8-S-10.0	0401004-23A	12/30/2003	10	ug/kg	66.7 U	66.7 U		133 U	333 U	66.7 U
GP9	GP9-S-0.5	0401004-25A	12/30/2003	0.5	ug/kg	66.7 U	66.7 U		133 U	333 U	66.7 U
GP9	GP9-S-5.0	0401004-26A	12/30/2003	5	ug/kg	66.7 U	66.7 U		133 U	333 U	66.7 U
GP9	GP9-S-10.0	0401004-27A	12/30/2003	10	ug/kg	66.7 U	66.7 U		133 U	333 U	66.7 U
GP13	GP13-S-0.5	0401004-41A	12/31/2003	0.5	ug/kg	66.7 U	66.7 U		133 U	333 U	66.7 U
GP13	GP13-S-5.0	0401004-42A	12/31/2003	5	ug/kg	66.7 U	66.7 U		133 U	333 U	66.7 U
GP13	GP13-S-12.0	0401004-43A	12/31/2003	12	ug/kg	66.7 U	66.7 U		133 U	333 U	66.7 U
GP14	GP14-S-0.5	0401004-45A	12/31/2003	0.5	ug/kg	66.7 U	66.7 U		133 U	333 U	66.7 U
GP14	GP14-S-5.0	0401004-46A	12/31/2003	5	ug/kg	66.7 U	66.7 U		133 U	333 U	66.7 U
GP14	GP14-S-15.0	0401004-47A	12/31/2003	15	ug/kg	66.7 U	66.7 U		133 U	333 U	66.7 U
GP14	GP14-CLAY	0401004-48A	12/31/2003	17	ug/kg	66.7 U	66.7 U		133 U	333 U	66.7 U
GP15	GP15-S-0.5	0401004-51A	12/31/2003	0.5	ug/kg	66.7 U	66.7 U		133 U	1160	66.7 U
GP15	GP15-S-5.0	0401004-52A	12/31/2003	5	ug/kg	66.7 U	66.7 U		133 U	333 U	66.7 U
GP15	GP15-S-15	0401004-53A	12/31/2003	15	ug/kg	66.7 U	66.7 U		133 U	333 U	66.7 U
GP16	GP16-S-0.5	0401004-56A	12/31/2003	0.5	ug/kg	66.7 U	66.7 U		133 U	333 U	66.7 U
GP16	GP16-S-5.0	0401004-57A	12/31/2003	5	ug/kg	66.7 U	66.7 U		133 U	333 U	66.7 U
GP16	GP16-S-15.0	0401004-58A	12/31/2003	15	ug/kg	66.7 U	66.7 U		133 U	333 U	66.7 U
GP18	GP18-S-0.5	0401010-01A	01/02/2004	0.5	ug/kg	66.7 U	66.7 U	66.7 U	133 U	333 U	66.7 U
GP18	GP18-S-5.0	0401010-02A	01/02/2004	5	ug/kg	66.7 U	66.7 U	66.7 U	133 U	333 U	66.7 U
GP18	GP18-S-13.0	0401010-03A	01/02/2004	13	ug/kg	66.7 U	66.7 U	66.7 U	133 U	333 U	66.7 U

Table 5
Semivolatile Organic Compounds in Soil (ug/kg)
TMP
Freightliner LLC

Location	Sample ID	Lab Code	Date	Depth (ft. bgs)	Units	1,2-Dichloro-benzene	1,4-Dichloro-benzene	2-Methyl-naphthalene	2-Methylphenol	3- & 4-Methylphenol	Acenaphthene
GP19	GP19-S-0.5	0401010-05A	01/02/2004	0.5	ug/kg	66.7 U	66.7 U	66.7 U	133 U	333 U	66.7 U
GP19	GP19-S-5.0	0401010-06A	01/02/2004	5	ug/kg	66.7 U	66.7 U	66.7 U	133 U	333 U	66.7 U
GP19	GP19-S-13.0	0401010-07A	01/02/2004	13	ug/kg	66.7 U	66.7 U	66.7 U	133 U	333 U	66.7 U
GP20	GP20-S-0.5	0401010-09A	01/02/2004	0.5	ug/kg	66.7 U	66.7 U	66.7 U	133 U	333 U	66.7 U
GP20	GP20-S-5.0	0401010-10A	01/02/2004	5	ug/kg	66.7 U	66.7 U	66.7 U	133 U	333 U	66.7 U
GP20	GP20-S-13.0	0401010-11A	01/02/2004	13	ug/kg	882	202	326	133 U	333 U	66.7 U
GP21	GP21-S-0.5	0401010-14A	01/02/2004	0.5	ug/kg	66.7 U	66.7 U	66.7 U	133 U	333 U	66.7 U
GP21	GP21-S-5.0	0401010-15A	01/02/2004	5	ug/kg	66.7 U	66.7 U	66.7 U	261	333 U	66.7 U
GP21	GP21-S-13.0	0401010-16A	01/02/2004	13	ug/kg	752	106	343	133 U	333 U	66.7 U

Table 5
Semivolatile Organic Compounds in Soil (ug/kg)
TMP
Freightliner LLC

Location	Sample ID	Lab Code	Date	Depth (ft. bgs)	Units	Acenaphthylene	Anthracene	Benzo(a)anthracene	Benzo(a)pyrene	Benzo(b)fluoranthene
USEPA Region 9 PRGs						N/A	100,000,000	2,100	210	2,900
RBCs—volatilization to outdoor air(urban residential or occupational)						N/A	N/A	N/A	N/A	N/A
RBCs—vapor intrusion into buildings (urban residential or occupational)						N/A	N/A	N/A	N/A	N/A
A-1	A1-1	109299-01	10/15/2002	0.5	ug/kg	14 U	14 U	28.1 U	14 U	
A-1	A1-2	109299-02	10/15/2002	5	ug/kg	13.1 U	13.1	90.8	109	
A-1	A1-3	109299-03	10/15/2002	10	ug/kg	14.8 U	21.1	148	144	
A-2	A2-1	109299-04	10/15/2002	0.5	ug/kg	12.9 U	12.9 U	25.8 U	14.4	
A-2	A2-2	109299-05	10/15/2002	5	ug/kg	13.5 U	13.5 U	27.1 U	13.5 U	
A-2	A2-3	109299-06	10/15/2002	11	ug/kg	13.4 U	13.4 U	26.8 U	13.4 U	
A-3	A3-1	109299-07	10/15/2002	0.5	ug/kg	13.7 U	13.7 U	27.5 U	23.5	
A-3	A3-2	109299-08	10/15/2002	5	ug/kg	14.1 U	14.1 U	28.2 U	14.1 U	
A-3	A3-3	109299-09	10/15/2002	11	ug/kg	13.8 U	13.8 U	27.6 U	13.8 U	
A-4	A4-1	109299-10	10/15/2002	0.5	ug/kg	13.3 U	13.3 U	27.8	24	
A-4	A4-2	109299-11	10/15/2002	5	ug/kg	12.9 U	12.9 U	25.8 U	12.9 U	
A-4	A4-3	109299-12	10/15/2002	10.5	ug/kg	14.2 U	14.2 U	28.5 U	14.2 U	
A-4	A4-4	109299-13	10/15/2002	16	ug/kg	22.5 U	45.7	70.4	300	
B-1	B1-1	109299-14	10/15/2002	0.5	ug/kg	14.7 U	14.7 U	29.4 U	34.7	
B-1	B1-2	109299-15	10/15/2002	5	ug/kg	12.9 U	12.9 U	25.7 U	12.9 U	
B-1	B1-3	109299-16	10/15/2002	15	ug/kg	12.8 U	12.8 U	37.6	25	
B-2	B2-1	109299-17	10/15/2002	1	ug/kg	13.8 U	13.8 U	27.6 U	13.8 U	
B-2	B2-2	109299-18	10/15/2002	5	ug/kg	13 U	13 U	26 U	13 U	
B-2	B2-3	109299-19	10/15/2002	10.5	ug/kg	14.1 U	14.1 U	28.3 U	14.1 U	
B-3	B3-1	109299-25	10/15/2002	1	ug/kg	14.3 U	14.3 U	28.6 U	14.3 U	
B-3	B3-2	109299-26	10/15/2002	5	ug/kg	14.1 U	14.1 U	28.2 U	14.1 U	
B-3	B3-3	109299-27	10/15/2002	10.5	ug/kg	14.3 U	14.3 U	28.6 U	14.3 U	
C-1	C1-1	109299-20	10/15/2002	1.5	ug/kg	13.9 U	13.9 U	27.8 U	14.9	
C-1	C1-2	109299-21	10/15/2002	5	ug/kg	13.9 U	13.9 U	27.9 U	13.9 U	
C-1	C1-3	109299-22	10/15/2002	11	ug/kg	13.5 U	13.5 U	39.1	45.3	
D-1	D1-1	109349-01	10/16/2002	0.5	ug/kg	27.4 U	27.4 U	27.4 U	27.4 U	
D-1	D1-2	109349-02	10/16/2002	5	ug/kg	26.1 U	33.2	26.1 U	26.1 U	

Table 5
Semivolatile Organic Compounds in Soil (ug/kg)
TMP
Freightliner LLC

Location	Sample ID	Lab Code	Date	Depth (ft. bgs)	Units	Acenaphthylene	Anthracene	Benzo(a)anthracene	Benzo(a)pyrene	Benzo(b)fluoranthene
D-1	D1-3	109349-03	10/16/2002	10	ug/kg	32.6 U	32.6 U	32.6 U	32.6 U	
D-1	D1-4	109349-04	10/16/2002	15	ug/kg	50.4	50.2	73.5	129	
D-2	D2-1	109349-05	10/16/2002	0.8	ug/kg	27.1 U	27.1 U	27.1 U	27.1 U	
D-2	D2-2	109349-06	10/16/2002	5	ug/kg	26.8 U	26.8 U	26.8 U	26.8 U	
D-3	D3-1	109349-09	10/16/2002	0.8	ug/kg	26.3 U	26.3 U	26.3 U	26.3 U	
D-3	D3-2	109349-10	10/16/2002	5	ug/kg	28.1 U	28.1 U	32.3	33.3	
IJ-2	IJ2-1	109349-13	10/16/2002	1	ug/kg	29 U	29 U	73.5	89.1	
IJ-2	IJ2-2	109349-14	10/16/2002	5	ug/kg	31.6 U	31.6 U	47.7	53.6	
NF-3	NF3-1	109349-17	10/16/2002	0.5	ug/kg	29.5 U	29.5 U	29.5 U	29.5 U	
NF-3	NF3-2	109349-18	10/16/2002	6	ug/kg	27 U	27 U	27 U	27 U	
NF-4	NF4-1	109349-19	10/16/2002	0.5	ug/kg	26.9 U	26.9 U	26.9 U	26.9 U	
NF-4	NF4-2	109349-20	10/16/2002	5.5	ug/kg	25.4 U	25.4 U	25.4 U	25.4 U	
NF-5	NF5-1	109349-23	10/16/2002	0.5	ug/kg	26.5 U	26.5 U	26.5 U	37	
NF-5	NF5-2	109349-24	10/16/2002	5	ug/kg	26.5 U	26.5 U	26.5 U	26.5 U	
NF-5	NF5-2	109349-24	10/16/2002	5	ug/kg	26.6 U	26.6 U	26.6 U	26.6 U	
NF-6	NF6-1	109349-26	10/16/2002	0.5	ug/kg	26.6 U	26.6 U	26.6 U	26.6 U	
NF-6	NF6-2	109349-27	10/16/2002	5	ug/kg	26.2 U	26.2 U	37.4	45.1	
NF-6	NF6-3	109349-28	10/16/2002	10	ug/kg	29.5 U	29.5 U	29.5 U	29.5 U	
NF-6	NF6-4	109349-29	10/16/2002	12	ug/kg	26.8 U	26.8 U	26.8 U	26.8 U	
NF-7	NF7-1	109349-30	10/16/2002	0.8	ug/kg	27.6 U	27.6 U	27.6 U	27.6 U	
NF-7	NF7-2	109349-31	10/16/2002	5	ug/kg	27.6 U	27.6 U	27.6 U	27.6 U	
ASTF-2	ASTF2-1	109408-26	10/17/2002	0.5	ug/kg	27.2 U	27.2 U	27.2 U	27.2 U	
ASTF-2	ASTF2-2	109408-27	10/17/2002	5	ug/kg	26.5 U	26.5 U	26.5 U	26.5 U	
ASTF-3	ASTF3-1	109408-29	10/17/2002	0.5	ug/kg	27 U	27 U	27 U	27 U	
ASTF-3	ASTF3-2	109408-30	10/17/2002	5	ug/kg	28.7 U	28.7 U	28.7 U	28.7 U	
ASTF-3	ASTF3-2	109408-30	10/17/2002	5	ug/kg	28.3 U	28.3 U	28.3 U	28.3 U	
GH-1	GH1-1	109408-01	10/17/2002	0.5	ug/kg	28.2 U	28.2 U	28.2 U	28.2 U	
GH-1	GH1-2	109408-02	10/17/2002	5.3	ug/kg	28.9 U	28.9 U	28.9 U	28.9 U	
GH-1	GH1-4	109408-04	10/17/2002	10	ug/kg	55.5	62.4	72.1	82.8	
GH-1	GH1-3	109408-03	10/17/2002	11	ug/kg	72.6	14	42 U	115	
GH-2	GH2-1	109408-05	10/17/2002	0.5	ug/kg	27.6 U	27.6 U	27.6 U	27.6 U	

Table 5
Semivolatile Organic Compounds in Soil (ug/kg)
TMP
Freightliner LLC

Location	Sample ID	Lab Code	Date	Depth (ft. bgs)	Units	Acenaphthylene	Anthracene	Benzo(a)anthracene	Benzo(a)pyrene	Benzo(b)fluoranthene
GH-2	GH2-2	109408-06	10/17/2002	5	ug/kg	34.4	33.8 U	17	224	
GH-2	GH2-3	109408-07	10/17/2002	10	ug/kg	27.2 U	27.2 U	93.2	118	
GH-2	GH2-4	109408-08	10/17/2002	18	ug/kg	75.9	88.4	131	122	
IJ-1	IJ1-1	109408-10	10/17/2002	0.5	ug/kg	25.4 U	25.4 U	25.4 U	25.4 U	
IJ-1	IJ1-2	109408-11	10/17/2002	5	ug/kg	27.3 U	27.3 U	27.3 U	27.3 U	
IJ-3	IJ3-1	109408-14	10/17/2002	1	ug/kg	28.1 U	28.1 U	28.1 U	28.1 U	
IJ-3	IJ3-2	109408-15	10/17/2002	5	ug/kg	27.3 U	27.3 U	27.3 U	27.3 U	
NF-1	NF1-1	109408-18	10/17/2002	0.5	ug/kg	26.1 U	26.1 U	26.1 U	26.1 U	
NF-1	NF1-2	109408-19	10/17/2002	5	ug/kg	26.1 U	26.1 U	26.1 U	26.1 U	
NF-2	NF2-1	109408-22	10/17/2002	0.5	ug/kg	29.4 U	29.4 U	29.4 U	29.4 U	
NF-2	NF2-1	109408-22	10/17/2002	0.5	ug/kg	26.3 U	26.3 U	26.3 U	26.3 U	
NF-2	NF2-2	109408-23	10/17/2002	5	ug/kg	27.7 U	27.7 U	27.7 U	27.7 U	
F-1	F1-1	109426-10	10/18/2002	0.5	ug/kg	25.6 U	25.6 U	25.6 U	25.6 U	
F-1	F1-2	109426-11	10/18/2002	5	ug/kg	26.6 U	26.6 U	26.6 U	26.6 U	
AST-1	AST1-1	109426-32	10/19/2002	0.5	ug/kg	28.9 U	28.9 U	28.9 U	28.9 U	
AST-1	AST1-2	109426-33	10/19/2002	5	ug/kg	26.2 U	26.2 U	26.2 U	26.2 U	
AST-2	AST2-1	109426-34	10/19/2002	0.5	ug/kg	27 U	27 U	27 U	27 U	
AST-2	AST2-2	109426-35	10/19/2002	5	ug/kg	27.9 U	27.9 U	27.9 U	27.9 U	
ASTF-1	ASTF1-1	109426-28	10/19/2002	1	ug/kg	23.3 U	23.3 U	23.3 U	23.3 U	
ASTF-1	ASTF1-2	109426-29	10/19/2002	5	ug/kg	24.6 U	24.6 U	24.6 U	24.6 U	
ASTF-1	ASTF1-3	109426-30	10/19/2002	8.5	ug/kg	25.8 U	25.8 U	25.8 U	25.8 U	
E-1	E1-1	109426-01	10/19/2002	1	ug/kg	21.5 U	21.5 U	21.5 U	21.5 U	
E-1	E1-2	109426-02	10/19/2002	5	ug/kg	25.7 U	25.7 U	25.7 U	25.7 U	
E-2	E2-1	109426-04	10/19/2002	1	ug/kg	24.6 U	24.6 U	24.6 U	24.6 U	
E-2	E2-2	109426-05	10/19/2002	5	ug/kg	26.1 U	26.1 U	26.1 U	26.1 U	
E-3	E3-1	109426-06	10/19/2002	1	ug/kg	21.6 U	21.6 U	21.6 U	21.6 U	
E-3	E3-2	109426-07	10/19/2002	5	ug/kg	27.2 U	27.2 U	27.2 U	27.2 U	
E-4	E4-1	109426-08	10/19/2002	1	ug/kg	25.5 U	25.5 U	25.5 U	25.5 U	
E-4	E4-2	109426-09	10/19/2002	5	ug/kg	26 U	26 U	26 U	26 U	
F-2	F2-1	109426-13	10/19/2002	0.5	ug/kg	27.4 U	27.4 U	27.4 U	27.4 U	
F-2	F2-2	109426-14	10/19/2002	5	ug/kg	28.1 U	28.1 U	28.1 U	28.1 U	

Table 5
Semivolatile Organic Compounds in Soil (ug/kg)
TMP
Freightliner LLC

Location	Sample ID	Lab Code	Date	Depth (ft. bgs)	Units	Acenaphthylene	Anthracene	Benzo(a)anthracene	Benzo(a)pyrene	Benzo(b)fluoranthene
F-2	F2-3	109426-15	10/19/2002	8	ug/kg	28.7 U	28.7 U	28.7 U	28.7 U	
F-3	F3-1	109426-16	10/19/2002	0.5	ug/kg	25.1 U	25.1 U	25.1 U	25.1 U	
F-3	F3-2	109426-17	10/19/2002	5	ug/kg	27.6 U	27.6 U	27.6 U	27.6 U	
F-3	F3-3	109426-18	10/19/2002	7.5	ug/kg	26.7 U	26.7 U	26.7 U	26.7 U	
GH-3	GH3-1	109426-19	10/19/2002	0.5	ug/kg	27.2 U	27.2 U	27.2 U	27.2 U	
GH-3	GH3-2	109426-20	10/19/2002	5	ug/kg	27.1 U	27.1 U	27.1 U	27.1 U	
NF-8	NF8-1	109426-82	10/19/2002	0.5	ug/kg	26.7 U	26.7 U	26.7 U	26.7 U	
NF-8	NF8-2	109426-83	10/19/2002	5	ug/kg	28.4 U	28.4 U	28.4 U	28.4 U	
UST-1	UST1-1	109426-22	10/19/2002	0.5	ug/kg	29.6 U	29.6 U	29.6 U	29.6 U	
UST-1	UST1-2	109426-23	10/19/2002	5	ug/kg	33.3	26.6 U	26.6 U	26.6 U	
UST-2	UST2-2	109426-26	10/19/2002	5	ug/kg	26.4 U	26.4 U	26.4 U	26.4 U	
ANOMALY D	D-3	0212122-10A	12/21/2002	4.5	ug/kg	66.7 U	66.7 U	66.7 U	66.7 U	66.7 U
ANOMALY D	D-4	0212122-11A	12/21/2002	4.5	ug/kg	66.7 U	66.7 U	66.7 U	66.7 U	66.7 U
ANOMALY D	D-5	0212122-12A	12/21/2002	4.5	ug/kg	66.7 U	66.7 U	66.7 U	66.7 U	66.7 U
ANOMALY D	D-6	0212122-13A	12/21/2002	4.5	ug/kg	66.7 U	66.7 U	66.7 U	66.7 U	66.7 U
ANOMALY D	D-2	0212122-09A	12/21/2002	9	ug/kg	66.7 U	66.7 U	66.7 U	66.7 U	66.7 U
ANOMALY F	F-4	0212122-04A	12/21/2002	4	ug/kg	66.7 U	66.7 U	66.7 U	66.7 U	66.7 U
ANOMALY F	F-5	0212122-05A	12/21/2002	4	ug/kg	66.7 U	66.7 U	66.7 U	66.7 U	66.7 U
ANOMALY F	F-6	0212122-06A	12/21/2002	4	ug/kg	66.7 U	66.7 U	66.7 U	66.7 U	66.7 U
ANOMALY F	F-7	0212122-07A	12/21/2002	4	ug/kg	66.7 U	66.7 U	66.7 U	66.7 U	66.7 U
TEST PIT 1	TP1-10	0212133-09B	12/26/2002	2	ug/kg	66.7 U	66.7 U	66.7 U	66.7 U	66.7 U
TEST PIT 1	TP1-12	0212133-11B	12/26/2002	2	ug/kg	66.7 U	66.7 U	66.7 U	66.7 U	66.7 U
TEST PIT 1	TP1-14	0212133-13A	12/26/2002	2	ug/kg	66.7 U	66.7 U	66.7 U	66.7 U	66.7 U
TEST PIT 1	TP1-16	0212133-15A	12/26/2002	2	ug/kg	66.7 U	66.7 U	66.7 U	66.7 U	66.7 U
TEST PIT 1	TP1-18	0212133-17A	12/26/2002	2	ug/kg	66.7 U	66.7 U	66.7 U	66.7 U	66.7 U
TEST PIT 1	TP1-2	0212133-01B	12/26/2002	2	ug/kg	66.7 U	66.7 U	66.7 U	66.7 U	66.7 U
TEST PIT 1	TP1-20	0212133-19A	12/26/2002	2	ug/kg	66.7 U	66.7 U	66.7 U	66.7 U	66.7 U
TEST PIT 1	TP1-22	0212133-21B	12/26/2002	2	ug/kg	66.7 U	66.7 U	66.7 U	66.7 U	66.7 U
TEST PIT 1	TP1-24	0212133-23B	12/26/2002	2	ug/kg	66.7 U	66.7 U	66.7 U	66.7 U	66.7 U
TEST PIT 1	TP1-4	0212133-03B	12/26/2002	2	ug/kg	66.7 U	66.7 U	66.7 U	66.7 U	66.7 U
TEST PIT 1	TP1-6	0212133-05A	12/26/2002	2	ug/kg	66.7 U	66.7 U	66.7 U	66.7 U	66.7 U

Table 5
Semivolatile Organic Compounds in Soil (ug/kg)
TMP
Freightliner LLC

Location	Sample ID	Lab Code	Date	Depth (ft. bgs)	Units	Acenaphthylene	Anthracene	Benzo(a)anthracene	Benzo(a)pyrene	Benzo(b)fluoranthene
TEST PIT 1	TP1-8	0212133-07B	12/26/2002	2	ug/kg	66.7 U	66.7 U	66.7 U	66.7 U	66.7 U
TEST PIT 1	TP1-11	0212133-10B	12/26/2002	6.5	ug/kg	66.7 U	66.7 U	66.7 U	66.7 U	66.7 U
TEST PIT 1	TP1-13	0212133-12B	12/26/2002	6.5	ug/kg	66.7 U	66.7 U	66.7 U	66.7 U	66.7 U
TEST PIT 1	TP1-15	0212133-14A	12/26/2002	6.5	ug/kg	66.7 U	66.7 U	217	169	138
TEST PIT 1	TP1-17	0212133-16A	12/26/2002	6.5	ug/kg	66.7 U	66.7 U	66.7 U	66.7 U	66.7 U
TEST PIT 1	TP1-19	0212133-18A	12/26/2002	6.5	ug/kg	66.7 U	66.7 U	66.7 U	66.7 U	66.7 U
TEST PIT 1	TP1-21	0212133-20A	12/26/2002	6.5	ug/kg	66.7 U	66.7 U	66.7 U	66.7 U	66.7 U
TEST PIT 1	TP1-23	0212133-22B	12/26/2002	6.5	ug/kg	66.7 U	66.7 U	66.7 U	66.7 U	66.7 U
TEST PIT 1	TP1-25	0212133-24B	12/26/2002	6.5	ug/kg	66.7 U	66.7 U	66.7 U	66.7 U	66.7 U
TEST PIT 1	TP1-3	0212133-02B	12/26/2002	6.5	ug/kg	66.7 U	66.7 U	66.7 U	66.7 U	66.7 U
TEST PIT 1	TP1-5	0212133-04B	12/26/2002	6.5	ug/kg	66.7 U	66.7 U	66.7 U	66.7 U	66.7 U
TEST PIT 1	TP1-7	0212133-06A	12/26/2002	6.5	ug/kg	66.7 U	66.7 U	66.7 U	66.7 U	66.7 U
TEST PIT 1	TP1-9	0212133-08B	12/26/2002	6.5	ug/kg	66.7 U	66.7 U	66.7 U	66.7 U	66.7 U
TEST PIT 1	TP1-26	0212133-25B	12/26/2002	12	ug/kg	66.7 U	66.7 U	66.7 U	66.7 U	66.7 U
TEST PIT 1	TP1-28	0212133-27B	12/26/2002	12	ug/kg	66.7 U	66.7 U	66.7 U	66.7 U	66.7 U
TEST PIT 1	TP1-29	0212133-28B	12/26/2002	12	ug/kg	66.7 U	66.7 U	66.7 U	66.7 U	66.7 U
TEST PIT 1	TP1-31	0212133-30B	12/26/2002	12	ug/kg	66.7 U	66.7 U	66.7 U	66.7 U	66.7 U
TEST PIT 1	TP1-27	0212133-26B	12/26/2002	18	ug/kg	66.7 U	66.7 U	66.7 U	66.7 U	66.7 U
TEST PIT 1	TP1-30	0212133-29B	12/26/2002	18	ug/kg	66.7 U	66.7 U	66.7 U	66.7 U	66.7 U
ANOMALY D	D-7	0212139-02A	12/28/2002	11.5	ug/kg	66.7 U	66.7 U	90.3	77.3	77.7
ANOMALY D	D-8	0212139-03A	12/28/2002	11.5	ug/kg	66.7 U	66.7 U	66.7 U	66.7 U	66.7 U
UST EXC	UST-1	0212139-01A	12/28/2002	10	ug/kg	66.7 U	66.7 U	66.7 U	66.7 U	66.7 U
UST EXC	UST-10	0212140-09A	12/29/2002	3	ug/kg	66.7 U	66.7 U	66.7 U	66.7 U	66.7 U
UST EXC	UST-3	0212140-02A	12/29/2002	3	ug/kg	66.7 U	66.7 U	66.7 U	66.7 U	66.7 U
UST EXC	UST-5	0212140-04A	12/29/2002	3	ug/kg	66.7 U	66.7 U	66.7 U	66.7 U	66.7 U
UST EXC	UST-8	0212140-07A	12/29/2002	3	ug/kg	66.7 U	66.7 U	66.7 U	66.7 U	66.7 U
UST EXC	UST-11	0212140-10A	12/29/2002	9	ug/kg	66.7 U	66.7 U	66.7 U	66.7 U	66.7 U
UST EXC	UST-2	0212140-01A	12/29/2002	9	ug/kg	66.7 U	66.7 U	66.7 U	66.7 U	66.7 U
UST EXC	UST-6	0212140-05A	12/29/2002	9	ug/kg	66.7 U	66.7 U	66.7 U	66.7 U	66.7 U
UST EXC	UST-9	0212140-08A	12/29/2002	9	ug/kg	66.7 U	66.7 U	66.7 U	66.7 U	66.7 U
UST EXC	UST-4	0212140-03A	12/29/2002	12	ug/kg	66.7 U	66.7 U	66.7 U	66.7 U	66.7 U

Table 5
Semivolatile Organic Compounds in Soil (ug/kg)
TMP
Freightliner LLC

Location	Sample ID	Lab Code	Date	Depth (ft. bgs)	Units	Acenaphthylene	Anthracene	Benzo(a)anthracene	Benzo(a)pyrene	Benzo(b)fluoranthene
UST EXC	UST-7	0212140-06A	12/29/2002	12	ug/kg	66.7 U	66.7 U	66.7 U	66.7 U	66.7 U
UST EXC	UST-12	0212145-01B	12/30/2002	3	ug/kg	66.7 U	66.7 U	66.7 U	66.7 U	66.7 U
UST EXC	UST-17	0212145-06B	12/30/2002	3	ug/kg	66.7 U	66.7 U	66.7 U	66.7 U	66.7 U
UST EXC	UST-19	0212145-08B	12/30/2002	3	ug/kg	66.7 U	66.7 U	66.7 U	66.7 U	66.7 U
UST EXC	UST-14	0212145-03B	12/30/2002	4	ug/kg	66.7 U	66.7 U	66.7 U	66.7 U	66.7 U
UST EXC	UST-13	0212145-02B	12/30/2002	9	ug/kg	66.7 U	66.7 U	66.7 U	66.7 U	66.7 U
UST EXC	UST-15	0212145-04B	12/30/2002	9	ug/kg	66.7 U	66.7 U	66.7 U	66.7 U	66.7 U
UST EXC	UST-18	0212145-07B	12/30/2002	9	ug/kg	66.7 U	66.7 U	66.7 U	66.7 U	66.7 U
UST EXC	UST-20	0212145-09B	12/30/2002	9	ug/kg	66.7 U	66.7 U	66.7 U	66.7 U	66.7 U
UST EXC	UST-16	0212145-05B	12/30/2002	12	ug/kg	66.7 U	66.7 U	66.7 U	66.7 U	66.7 U
UST EXC	UST-21	0301002-01B	12/31/2002	3	ug/kg	89.3	66.7 U	508	858	820
UST EXC	UST-22	0301002-02B	12/31/2002	7	ug/kg	66.7 U	66.7 U	66.7 U	66.7 U	66.7 U
UST EXC	UST-24	0301002-03B	01/01/2003	3	ug/kg	66.7 U	66.7 U	66.7 U	66.7 U	66.7 U
UST EXC	UST-23	0301002-04B	01/01/2003	8	ug/kg	66.7 U	66.7 U	66.7 U	66.7 U	66.7 U
GP1	GP1-S-0.5	0401004-01A	12/29/2003	0.5	ug/kg	66.7 U	66.7 U	66.7 U	66.7 U	66.7 U
GP1	GP1-S-5.0	0401004-02A	12/29/2003	5	ug/kg	66.7 U	66.7 U	66.7 U	66.7 U	66.7 U
GP1	GP1-S-15.0	0401004-03A	12/29/2003	15	ug/kg	66.7 U	66.7 U	66.7 U	66.7 U	66.7 U
GP2	GP2-S-0.5	0401004-05A	12/29/2003	0.5	ug/kg	66.7 U	66.7 U	66.7 U	66.7 U	66.7 U
GP2	GP2-S-5.0	0401004-06A	12/29/2003	5	ug/kg	66.7 U	66.7 U	66.7 U	66.7 U	66.7 U
GP2	GP2-S-15.0	0401004-07A	12/29/2003	15	ug/kg	66.7 U	66.7 U	66.7 U	66.7 U	66.7 U
GP3	GP3-S-0.5	0401004-09A	12/29/2003	0.5	ug/kg	66.7 U	66.7 U	66.7 U	66.7 U	66.7 U
GP3	GP3-S-5.0	0401004-10A	12/29/2003	5	ug/kg	66.7 U	66.7 U	66.7 U	66.7 U	66.7 U
GP3	GP3-S-15.0	0401004-11A	12/29/2003	15	ug/kg	66.7 U	66.7 U	66.7 U	66.7 U	66.7 U
GP4	GP4-S-0.5	0401004-13A	12/29/2003	0.5	ug/kg	66.7 U	66.7 U	66.7 U	66.7 U	66.7 U
GP4	GP4-S-5.0	0401004-14A	12/29/2003	5	ug/kg	66.7 U	66.7 U	66.7 U	66.7 U	66.7 U
GP4	GP4-S-15.0	0401004-15A	12/29/2003	15	ug/kg	66.7 U	66.7 U	66.7 U	66.7 U	66.7 U
GP10	GP10-S-0.5	0401004-28A	12/30/2003	0.5	ug/kg	66.7 U	66.7 U	66.7 U	66.7 U	66.7 U
GP10	GP10-S-5.0	0401004-29A	12/30/2003	5	ug/kg	66.7 U	66.7 U	77	66.7 U	74
GP10	GP10-S-10.0	0401004-30A	12/30/2003	10	ug/kg	66.7 U	66.7 U	66.7 U	66.7 U	66.7 U
GP11	GP11-S-0.5	0401004-32A	12/30/2003	0.5	ug/kg	66.7 U	66.7 U	66.7 U	66.7 U	66.7 U
GP11	GP11-S-5.0	0401004-33A	12/30/2003	5	ug/kg	66.7 U	66.7 U	66.7 U	66.7 U	66.7 U

Table 5
Semivolatile Organic Compounds in Soil (ug/kg)
TMP
Freightliner LLC

Location	Sample ID	Lab Code	Date	Depth (ft. bgs)	Units	Acenaphthylene	Anthracene	Benzo(a)anthracene	Benzo(a)pyrene	Benzo(b)fluoranthene
GP11	GP11-S-10.0	0401004-34A	12/30/2003	10	ug/kg	66.7 U	66.7 U	66.7 U	66.7 U	66.7 U
GP11	GP11-S-12.5	0401004-54A	12/30/2003	12.5	ug/kg	66.7 U	66.7 U	66.7 U	66.7 U	66.7 U
GP12	GP12-S-0.5	0401004-36A	12/30/2003	0.5	ug/kg	66.7 U	66.7 U	66.7 U	66.7 U	66.7 U
GP12	GP12-S-0.5	0401004-36A	12/30/2003	0.5	ug/kg	66.7 U	66.7 U	66.7 U	66.7 U	66.7 U
GP12	GP12-S-5.0	0401004-37A	12/30/2003	5	ug/kg	66.7 U	66.7 U	66.7 U	66.7 U	66.7 U
GP12	GP12-S-10.0	0401004-38A	12/30/2003	10	ug/kg	66.7 U	66.7 U	66.7 U	66.7 U	66.7 U
GP7	GP7-S-0.5	0401004-17A	12/30/2003	0.5	ug/kg	66.7 U	66.7 U	66.7 U	66.7 U	66.7 U
GP7	GP7-S-5.0	0401004-18A	12/30/2003	5	ug/kg	66.7 U	66.7 U	66.7 U	66.7 U	66.7 U
GP7	GP7-S-15.0	0401004-19A	12/30/2003	15	ug/kg	66.7 U	66.7 U	66.7 U	66.7 U	66.7 U
GP8	GP8-S-0.5	0401004-21A	12/30/2003	0.5	ug/kg	66.7 U	66.7 U	66.7 U	66.7 U	66.7 U
GP8	GP8-S-5.0	0401004-22A	12/30/2003	5	ug/kg	66.7 U	66.7 U	66.7 U	66.7 U	66.7 U
GP8	GP8-S-10.0	0401004-23A	12/30/2003	10	ug/kg	66.7 U	66.7 U	66.7 U	66.7 U	66.7 U
GP9	GP9-S-0.5	0401004-25A	12/30/2003	0.5	ug/kg	66.7 U	66.7 U	66.7 U	66.7 U	66.7 U
GP9	GP9-S-5.0	0401004-26A	12/30/2003	5	ug/kg	66.7 U	66.7 U	66.7 U	66.7 U	66.7 U
GP9	GP9-S-10.0	0401004-27A	12/30/2003	10	ug/kg	66.7 U	66.7 U	66.7 U	66.7 U	66.7 U
GP13	GP13-S-0.5	0401004-41A	12/31/2003	0.5	ug/kg	66.7 U	66.7 U	66.7 U	66.7 U	66.7 U
GP13	GP13-S-5.0	0401004-42A	12/31/2003	5	ug/kg	66.7 U	66.7 U	66.7 U	66.7 U	66.7 U
GP13	GP13-S-12.0	0401004-43A	12/31/2003	12	ug/kg	66.7 U	66.7 U	66.7 U	66.7 U	66.7 U
GP14	GP14-S-0.5	0401004-45A	12/31/2003	0.5	ug/kg	66.7 U	66.7 U	66.7 U	66.7 U	66.7 U
GP14	GP14-S-5.0	0401004-46A	12/31/2003	5	ug/kg	66.7 U	66.7 U	66.7 U	66.7 U	66.7 U
GP14	GP14-S-15.0	0401004-47A	12/31/2003	15	ug/kg	66.7 U	66.7 U	66.7 U	66.7 U	66.7 U
GP14	GP14-CLAY	0401004-48A	12/31/2003	17	ug/kg	66.7 U	66.7 U	66.7 U	66.7 U	66.7 U
GP15	GP15-S-0.5	0401004-51A	12/31/2003	0.5	ug/kg	66.7 U	66.7 U	66.7 U	66.7 U	66.7 U
GP15	GP15-S-5.0	0401004-52A	12/31/2003	5	ug/kg	66.7 U	66.7 U	66.7 U	66.7 U	66.7 U
GP15	GP15-S-15	0401004-53A	12/31/2003	15	ug/kg	66.7 U	66.7 U	66.7 U	66.7 U	66.7 U
GP16	GP16-S-0.5	0401004-56A	12/31/2003	0.5	ug/kg	66.7 U	66.7 U	66.7 U	66.7 U	66.7 U
GP16	GP16-S-5.0	0401004-57A	12/31/2003	5	ug/kg	66.7 U	66.7 U	66.7 U	66.7 U	66.7 U
GP16	GP16-S-15.0	0401004-58A	12/31/2003	15	ug/kg	66.7 U	66.7 U	66.7 U	66.7 U	66.7 U
GP18	GP18-S-0.5	0401010-01A	01/02/2004	0.5	ug/kg	66.7 U	66.7 U	66.7 U	66.7 U	66.7 U
GP18	GP18-S-5.0	0401010-02A	01/02/2004	5	ug/kg	66.7 U	66.7 U	66.7 U	66.7 U	66.7 U
GP18	GP18-S-13.0	0401010-03A	01/02/2004	13	ug/kg	66.7 U	66.7 U	66.7 U	66.7 U	66.7 U

Table 5
Semivolatile Organic Compounds in Soil (ug/kg)
TMP
Freightliner LLC

Location	Sample ID	Lab Code	Date	Depth (ft. bgs)	Units	Acenaphthylene	Anthracene	Benzo(a)anthracene	Benzo(a)pyrene	Benzo(b)fluoranthene
GP19	GP19-S-0.5	0401010-05A	01/02/2004	0.5	ug/kg	66.7 U	66.7 U	66.7 U	66.7 U	66.7 U
GP19	GP19-S-5.0	0401010-06A	01/02/2004	5	ug/kg	66.7 U	66.7 U	66.7 U	66.7 U	66.7 U
GP19	GP19-S-13.0	0401010-07A	01/02/2004	13	ug/kg	66.7 U	66.7 U	66.7 U	66.7 U	66.7 U
GP20	GP20-S-0.5	0401010-09A	01/02/2004	0.5	ug/kg	66.7 U	66.7 U	66.7 U	66.7 U	66.7 U
GP20	GP20-S-5.0	0401010-10A	01/02/2004	5	ug/kg	66.7 U	66.7 U	66.7 U	66.7 U	66.7 U
GP20	GP20-S-13.0	0401010-11A	01/02/2004	13	ug/kg	186	66.7 U	66.7 U	66.7 U	66.7 U
GP21	GP21-S-0.5	0401010-14A	01/02/2004	0.5	ug/kg	66.7 U	66.7 U	66.7 U	66.7 U	66.7 U
GP21	GP21-S-5.0	0401010-15A	01/02/2004	5	ug/kg	66.7 U	66.7 U	66.7 U	66.7 U	66.7 U
GP21	GP21-S-13.0	0401010-16A	01/02/2004	13	ug/kg	66.7 U	66.7 U	66.7 U	66.7 U	66.7 U

Table 5
Semivolatile Organic Compounds in Soil (ug/kg)
TMP
Freightliner LLC

Location	Sample ID	Lab Code	Date	Depth (ft. bgs)	Units	Benzo(b+k)-fluoranthene	Benzo(ghi)perylene	Benzo(k)fluoranthene	Benzoic acid	Benzyl alcohol
USEPA Region 9 PRGs						2,100	N/A	29,000	100,000,000	100,000,000
RBCs—volatilization to outdoor air(urban residential or occupational)						N/A	N/A	N/A	N/A	N/A
RBCs—vapor intrusion into buildings (urban residential or occupational)						N/A	N/A	N/A	N/A	N/A
A-1	A1-1	109299-01	10/15/2002	0.5	ug/kg	28.1 U	14 U			
A-1	A1-2	109299-02	10/15/2002	5	ug/kg	174	70.9			
A-1	A1-3	109299-03	10/15/2002	10	ug/kg	269	101			
A-2	A2-1	109299-04	10/15/2002	0.5	ug/kg	25.8 U	16.6			
A-2	A2-2	109299-05	10/15/2002	5	ug/kg	27.1 U	13.5 U			
A-2	A2-3	109299-06	10/15/2002	11	ug/kg	26.8 U	13.4 U			
A-3	A3-1	109299-07	10/15/2002	0.5	ug/kg	27.5	24.2			
A-3	A3-2	109299-08	10/15/2002	5	ug/kg	28.2 U	14.1 U			
A-3	A3-3	109299-09	10/15/2002	11	ug/kg	27.6 U	13.8 U			
A-4	A4-1	109299-10	10/15/2002	0.5	ug/kg	26.6 U	16.5			
A-4	A4-2	109299-11	10/15/2002	5	ug/kg	25.8 U	12.9 U			
A-4	A4-3	109299-12	10/15/2002	10.5	ug/kg	28.5 U	14.2 U			
A-4	A4-4	109299-13	10/15/2002	16	ug/kg	128	106			
B-1	B1-1	109299-14	10/15/2002	0.5	ug/kg	31.3	14.7 U			
B-1	B1-2	109299-15	10/15/2002	5	ug/kg	25.7 U	12.9 U			
B-1	B1-3	109299-16	10/15/2002	15	ug/kg	32.3	12.8 U			
B-2	B2-1	109299-17	10/15/2002	1	ug/kg	27.6 U	13.8 U			
B-2	B2-2	109299-18	10/15/2002	5	ug/kg	26 U	13 U			
B-2	B2-3	109299-19	10/15/2002	10.5	ug/kg	28.3 U	14.1 U			
B-3	B3-1	109299-25	10/15/2002	1	ug/kg	28.6 U	14.3 U			
B-3	B3-2	109299-26	10/15/2002	5	ug/kg	28.2 U	14.1 U			
B-3	B3-3	109299-27	10/15/2002	10.5	ug/kg	28.6 U	14.3 U			
C-1	C1-1	109299-20	10/15/2002	1.5	ug/kg	27.9	13.9 U			
C-1	C1-2	109299-21	10/15/2002	5	ug/kg	27.9 U	13.9 U			
C-1	C1-3	109299-22	10/15/2002	11	ug/kg	70.5	13.5 U			
D-1	D1-1	109349-01	10/16/2002	0.5	ug/kg	54.9 U	27.5			
D-1	D1-2	109349-02	10/16/2002	5	ug/kg	52.1 U	26.1 U			

Table 5
Semivolatile Organic Compounds in Soil (ug/kg)
TMP
Freightliner LLC

Location	Sample ID	Lab Code	Date	Depth (ft. bgs)	Units	Benzo(b+k)-fluoranthene	Benzo(ghi)perylene	Benzo(k)fluoranthene	Benzoic acid	Benzyl alcohol
D-1	D1-3	109349-03	10/16/2002	10	ug/kg	65.1 U	32.6 U			
D-1	D1-4	109349-04	10/16/2002	15	ug/kg	195	136			
D-2	D2-1	109349-05	10/16/2002	0.8	ug/kg	54.2 U	27.1 U			
D-2	D2-2	109349-06	10/16/2002	5	ug/kg	53.6 U	26.8 U			
D-3	D3-1	109349-09	10/16/2002	0.8	ug/kg	57.4	26.3 U			
D-3	D3-2	109349-10	10/16/2002	5	ug/kg	62.1	32.7			
IJ-2	IJ2-1	109349-13	10/16/2002	1	ug/kg	134	51.4			
IJ-2	IJ2-2	109349-14	10/16/2002	5	ug/kg	117	71.4			
NF-3	NF3-1	109349-17	10/16/2002	0.5	ug/kg	58.9 U	42.9			
NF-3	NF3-2	109349-18	10/16/2002	6	ug/kg	53.9 U	27 U			
NF-4	NF4-1	109349-19	10/16/2002	0.5	ug/kg	53.8 U	26.9 U			
NF-4	NF4-2	109349-20	10/16/2002	5.5	ug/kg	50.7 U	25.4 U			
NF-5	NF5-1	109349-23	10/16/2002	0.5	ug/kg	60.3	28.8			
NF-5	NF5-2	109349-24	10/16/2002	5	ug/kg	53 U	26.5 U			
NF-5	NF5-2	109349-24	10/16/2002	5	ug/kg	53.3 U	26.6 U			
NF-6	NF6-1	109349-26	10/16/2002	0.5	ug/kg	53.2 U	26.6 U			
NF-6	NF6-2	109349-27	10/16/2002	5	ug/kg	69	36.8			
NF-6	NF6-3	109349-28	10/16/2002	10	ug/kg	59.1 U	29.5 U			
NF-6	NF6-4	109349-29	10/16/2002	12	ug/kg	53.7 U	26.8 U			
NF-7	NF7-1	109349-30	10/16/2002	0.8	ug/kg	55.3 U	27.6 U			
NF-7	NF7-2	109349-31	10/16/2002	5	ug/kg	55.1 U	55.7			
ASTF-2	ASTF2-1	109408-26	10/17/2002	0.5	ug/kg	54.3 U	27.2 U			
ASTF-2	ASTF2-2	109408-27	10/17/2002	5	ug/kg	52.9 U	26.5 U			
ASTF-3	ASTF3-1	109408-29	10/17/2002	0.5	ug/kg	53.9 U	27 U			
ASTF-3	ASTF3-2	109408-30	10/17/2002	5	ug/kg	57.5 U	28.7 U			
ASTF-3	ASTF3-2	109408-30	10/17/2002	5	ug/kg	56.6 U	28.3 U			
GH-1	GH1-1	109408-01	10/17/2002	0.5	ug/kg	56.3 U	28.2 U			
GH-1	GH1-2	109408-02	10/17/2002	5.3	ug/kg	57.8 U	28.9 U			
GH-1	GH1-4	109408-04	10/17/2002	10	ug/kg	223	91.2			
GH-1	GH1-3	109408-03	10/17/2002	11	ug/kg	221	168			
GH-2	GH2-1	109408-05	10/17/2002	0.5	ug/kg	339	82.2			

Table 5
Semivolatile Organic Compounds in Soil (ug/kg)
TMP
Freightliner LLC

Location	Sample ID	Lab Code	Date	Depth (ft. bgs)	Units	Benzo(b+k)-fluoranthene	Benzo(ghi)perylene	Benzo(k)fluoranthene	Benzoic acid	Benzyl alcohol
GH-2	GH2-2	109408-06	10/17/2002	5	ug/kg	67.5 U	33.8 U			
GH-2	GH2-3	109408-07	10/17/2002	10	ug/kg	54.4 U	73			
GH-2	GH2-4	109408-08	10/17/2002	18	ug/kg	269	172			
IJ-1	IJ1-1	109408-10	10/17/2002	0.5	ug/kg	50.8 U	25.4 U			
IJ-1	IJ1-2	109408-11	10/17/2002	5	ug/kg	56.2	36.4			
IJ-3	IJ3-1	109408-14	10/17/2002	1	ug/kg	56.2 U	28.1 U			
IJ-3	IJ3-2	109408-15	10/17/2002	5	ug/kg	54.6 U	27.3 U			
NF-1	NF1-1	109408-18	10/17/2002	0.5	ug/kg	52.3 U	26.1 U			
NF-1	NF1-2	109408-19	10/17/2002	5	ug/kg	52.3 U	26.1 U			
NF-2	NF2-1	109408-22	10/17/2002	0.5	ug/kg	58.9 U	29.4 U			
NF-2	NF2-1	109408-22	10/17/2002	0.5	ug/kg	52.6 U	26.3 U			
NF-2	NF2-2	109408-23	10/17/2002	5	ug/kg	55.3 U	27.7 U			
F-1	F1-1	109426-10	10/18/2002	0.5	ug/kg	51.2 U	25.6 U			
F-1	F1-2	109426-11	10/18/2002	5	ug/kg	53.2 U	26.6 U			
AST-1	AST1-1	109426-32	10/19/2002	0.5	ug/kg	57.8 U	28.9 U			
AST-1	AST1-2	109426-33	10/19/2002	5	ug/kg	52.4 U	26.2 U			
AST-2	AST2-1	109426-34	10/19/2002	0.5	ug/kg	54.1 U	27 U			
AST-2	AST2-2	109426-35	10/19/2002	5	ug/kg	55.7 U	27.9 U			
ASTF-1	ASTF1-1	109426-28	10/19/2002	1	ug/kg	46.5 U	23.3 U			
ASTF-1	ASTF1-2	109426-29	10/19/2002	5	ug/kg	49.2 U	24.6 U			
ASTF-1	ASTF1-3	109426-30	10/19/2002	8.5	ug/kg	51.7 U	25.8 U			
E-1	E1-1	109426-01	10/19/2002	1	ug/kg	43 U	21.5 U			
E-1	E1-2	109426-02	10/19/2002	5	ug/kg	51.3 U	25.7 U			
E-2	E2-1	109426-04	10/19/2002	1	ug/kg	49.3 U	24.6 U			
E-2	E2-2	109426-05	10/19/2002	5	ug/kg	52.2 U	26.1 U			
E-3	E3-1	109426-06	10/19/2002	1	ug/kg	43.2 U	21.6 U			
E-3	E3-2	109426-07	10/19/2002	5	ug/kg	54.4 U	27.2 U			
E-4	E4-1	109426-08	10/19/2002	1	ug/kg	51 U	25.5 U			
E-4	E4-2	109426-09	10/19/2002	5	ug/kg	52 U	26 U			
F-2	F2-1	109426-13	10/19/2002	0.5	ug/kg	54.7 U	27.4 U			
F-2	F2-2	109426-14	10/19/2002	5	ug/kg	56.2 U	28.1 U			

Table 5
Semivolatile Organic Compounds in Soil (ug/kg)
TMP
Freightliner LLC

Location	Sample ID	Lab Code	Date	Depth (ft. bgs)	Units	Benzo(b+k)-fluoranthene	Benzo(ghi)perylene	Benzo(k)fluoranthene	Benzoic acid	Benzyl alcohol
F-2	F2-3	109426-15	10/19/2002	8	ug/kg	57.4 U	28.7 U			
F-3	F3-1	109426-16	10/19/2002	0.5	ug/kg	50.2 U	25.1 U			
F-3	F3-2	109426-17	10/19/2002	5	ug/kg	55.2 U	27.6 U			
F-3	F3-3	109426-18	10/19/2002	7.5	ug/kg	53.3 U	26.7 U			
GH-3	GH3-1	109426-19	10/19/2002	0.5	ug/kg	54.3 U	27.2 U			
GH-3	GH3-2	109426-20	10/19/2002	5	ug/kg	54.1 U	27.1 U			
NF-8	NF8-1	109426-82	10/19/2002	0.5	ug/kg	53.4 U	26.7 U			
NF-8	NF8-2	109426-83	10/19/2002	5	ug/kg	56.7 U	28.4 U			
UST-1	UST1-1	109426-22	10/19/2002	0.5	ug/kg	59.2 U	29.6 U			
UST-1	UST1-2	109426-23	10/19/2002	5	ug/kg	53.2 U	26.6 U			
UST-2	UST2-2	109426-26	10/19/2002	5	ug/kg	52.8 U	26.4 U			
ANOMALY D	D-3	0212122-10A	12/21/2002	4.5	ug/kg		66.7 U	66.7 U	667 U	333 U
ANOMALY D	D-4	0212122-11A	12/21/2002	4.5	ug/kg		66.7 U	66.7 U	667 U	333 U
ANOMALY D	D-5	0212122-12A	12/21/2002	4.5	ug/kg		66.7 U	66.7 U	667 U	333 U
ANOMALY D	D-6	0212122-13A	12/21/2002	4.5	ug/kg		66.7 U	66.7 U	667 U	333 U
ANOMALY D	D-2	0212122-09A	12/21/2002	9	ug/kg		66.7 U	66.7 U	667 U	333 U
ANOMALY F	F-4	0212122-04A	12/21/2002	4	ug/kg		66.7 U	66.7 U	667 U	333 U
ANOMALY F	F-5	0212122-05A	12/21/2002	4	ug/kg		66.7 U	66.7 U	667 U	333 U
ANOMALY F	F-6	0212122-06A	12/21/2002	4	ug/kg		66.7 U	66.7 U	667 U	333 U
ANOMALY F	F-7	0212122-07A	12/21/2002	4	ug/kg		66.7 U	66.7 U	667 U	333 U
TEST PIT 1	TP1-10	0212133-09B	12/26/2002	2	ug/kg		66.7 U	66.7 U	667 U	333 U
TEST PIT 1	TP1-12	0212133-11B	12/26/2002	2	ug/kg		66.7 U	66.7 U	667 U	333 U
TEST PIT 1	TP1-14	0212133-13A	12/26/2002	2	ug/kg		66.7 U	66.7 U	667 U	333 U
TEST PIT 1	TP1-16	0212133-15A	12/26/2002	2	ug/kg		66.7 U	66.7 U	667 U	333 U
TEST PIT 1	TP1-18	0212133-17A	12/26/2002	2	ug/kg		66.7 U	66.7 U	667 U	333 U
TEST PIT 1	TP1-2	0212133-01B	12/26/2002	2	ug/kg		66.7 U	66.7 U	667 U	333 U
TEST PIT 1	TP1-20	0212133-19A	12/26/2002	2	ug/kg		66.7 U	66.7 U	667 U	333 U
TEST PIT 1	TP1-22	0212133-21B	12/26/2002	2	ug/kg		66.7 U	66.7 U	667 U	333 U
TEST PIT 1	TP1-24	0212133-23B	12/26/2002	2	ug/kg		66.7 U	66.7 U	667 U	333 U
TEST PIT 1	TP1-4	0212133-03B	12/26/2002	2	ug/kg		66.7 U	66.7 U	667 U	333 U
TEST PIT 1	TP1-6	0212133-05A	12/26/2002	2	ug/kg		66.7 U	66.7 U	667 U	333 U

Table 5
Semivolatile Organic Compounds in Soil (ug/kg)
TMP
Freightliner LLC

Location	Sample ID	Lab Code	Date	Depth (ft. bgs)	Units	Benzo(b+k)-fluoranthene	Benzo(ghi)perylene	Benzo(k)fluoranthene	Benzoic acid	Benzyl alcohol
TEST PIT 1	TP1-8	0212133-07B	12/26/2002	2	ug/kg		66.7 U	66.7 U	667 U	333 U
TEST PIT 1	TP1-11	0212133-10B	12/26/2002	6.5	ug/kg		66.7 U	66.7 U	667 U	333 U
TEST PIT 1	TP1-13	0212133-12B	12/26/2002	6.5	ug/kg		66.7 U	66.7 U	667 U	333 U
TEST PIT 1	TP1-15	0212133-14A	12/26/2002	6.5	ug/kg		66.7 U	66.7 U	667 U	333 U
TEST PIT 1	TP1-17	0212133-16A	12/26/2002	6.5	ug/kg		66.7 U	66.7 U	667 U	333 U
TEST PIT 1	TP1-19	0212133-18A	12/26/2002	6.5	ug/kg		66.7 U	66.7 U	667 U	333 U
TEST PIT 1	TP1-21	0212133-20A	12/26/2002	6.5	ug/kg		66.7 U	66.7 U	667 U	333 U
TEST PIT 1	TP1-23	0212133-22B	12/26/2002	6.5	ug/kg		66.7 U	66.7 U	667 U	333 U
TEST PIT 1	TP1-25	0212133-24B	12/26/2002	6.5	ug/kg		66.7 U	66.7 U	667 U	333 U
TEST PIT 1	TP1-3	0212133-02B	12/26/2002	6.5	ug/kg		66.7 U	66.7 U	667 U	333 U
TEST PIT 1	TP1-5	0212133-04B	12/26/2002	6.5	ug/kg		66.7 U	66.7 U	667 U	333 U
TEST PIT 1	TP1-7	0212133-06A	12/26/2002	6.5	ug/kg		66.7 U	66.7 U	667 U	333 U
TEST PIT 1	TP1-9	0212133-08B	12/26/2002	6.5	ug/kg		66.7 U	66.7 U	667 U	333 U
TEST PIT 1	TP1-26	0212133-25B	12/26/2002	12	ug/kg		66.7 U	66.7 U	667 U	333 U
TEST PIT 1	TP1-28	0212133-27B	12/26/2002	12	ug/kg		66.7 U	66.7 U	667 U	333 U
TEST PIT 1	TP1-29	0212133-28B	12/26/2002	12	ug/kg		66.7 U	66.7 U	667 U	333 U
TEST PIT 1	TP1-31	0212133-30B	12/26/2002	12	ug/kg		66.7 U	66.7 U	667 U	333 U
TEST PIT 1	TP1-27	0212133-26B	12/26/2002	18	ug/kg		66.7 U	66.7 U	667 U	333 U
TEST PIT 1	TP1-30	0212133-29B	12/26/2002	18	ug/kg		66.7 U	66.7 U	667 U	333 U
ANOMALY D	D-7	0212139-02A	12/28/2002	11.5	ug/kg		66.7 U	66.7 U	667 U	333 U
ANOMALY D	D-8	0212139-03A	12/28/2002	11.5	ug/kg		66.7 U	66.7 U	667 U	333 U
UST EXC	UST-1	0212139-01A	12/28/2002	10	ug/kg		66.7 U	66.7 U	667 U	333 U
UST EXC	UST-10	0212140-09A	12/29/2002	3	ug/kg		66.7 U	66.7 U	667 U	333 U
UST EXC	UST-3	0212140-02A	12/29/2002	3	ug/kg		66.7 U	66.7 U	667 U	333 U
UST EXC	UST-5	0212140-04A	12/29/2002	3	ug/kg		66.7 U	66.7 U	667 U	333 U
UST EXC	UST-8	0212140-07A	12/29/2002	3	ug/kg		66.7 U	66.7 U	667 U	333 U
UST EXC	UST-11	0212140-10A	12/29/2002	9	ug/kg		66.7 U	66.7 U	667 U	333 U
UST EXC	UST-2	0212140-01A	12/29/2002	9	ug/kg		66.7 U	66.7 U	667 U	333 U
UST EXC	UST-6	0212140-05A	12/29/2002	9	ug/kg		66.7 U	66.7 U	667 U	333 U
UST EXC	UST-9	0212140-08A	12/29/2002	9	ug/kg		66.7 U	66.7 U	667 U	333 U
UST EXC	UST-4	0212140-03A	12/29/2002	12	ug/kg		66.7 U	66.7 U	667 U	333 U

Table 5
Semivolatile Organic Compounds in Soil (ug/kg)
TMP
Freightliner LLC

Location	Sample ID	Lab Code	Date	Depth (ft. bgs)	Units	Benzo(b+k)-fluoranthene	Benzo(ghi)perylene	Benzo(k)fluoranthene	Benzoic acid	Benzyl alcohol
UST EXC	UST-7	0212140-06A	12/29/2002	12	ug/kg		66.7 U	66.7 U	667 U	333 U
UST EXC	UST-12	0212145-01B	12/30/2002	3	ug/kg		66.7 U	66.7 U	667 U	333 U
UST EXC	UST-17	0212145-06B	12/30/2002	3	ug/kg		66.7 U	66.7 U	667 U	333 U
UST EXC	UST-19	0212145-08B	12/30/2002	3	ug/kg		66.7 U	66.7 U	667 U	333 U
UST EXC	UST-14	0212145-03B	12/30/2002	4	ug/kg		66.7 U	66.7 U	667 U	333 U
UST EXC	UST-13	0212145-02B	12/30/2002	9	ug/kg		66.7 U	66.7 U	667 U	333 U
UST EXC	UST-15	0212145-04B	12/30/2002	9	ug/kg		66.7 U	66.7 U	667 U	333 U
UST EXC	UST-18	0212145-07B	12/30/2002	9	ug/kg		66.7 U	66.7 U	667 U	333 U
UST EXC	UST-20	0212145-09B	12/30/2002	9	ug/kg		66.7 U	66.7 U		
UST EXC	UST-16	0212145-05B	12/30/2002	12	ug/kg		66.7 U	66.7 U	667 U	333 U
UST EXC	UST-21	0301002-01B	12/31/2002	3	ug/kg		415	247	667 U	333 U
UST EXC	UST-22	0301002-02B	12/31/2002	7	ug/kg		66.7 U	66.7 U	667 U	333 U
UST EXC	UST-24	0301002-03B	01/01/2003	3	ug/kg		66.7 U	66.7 U	667 U	333 U
UST EXC	UST-23	0301002-04B	01/01/2003	8	ug/kg		66.7 U	66.7 U	667 U	333 U
GP1	GP1-S-0.5	0401004-01A	12/29/2003	0.5	ug/kg		66.7 U	66.7 U	667 U	333 U
GP1	GP1-S-5.0	0401004-02A	12/29/2003	5	ug/kg		66.7 U	66.7 U	667 U	333 U
GP1	GP1-S-15.0	0401004-03A	12/29/2003	15	ug/kg		66.7 U	66.7 U	667 U	333 U
GP2	GP2-S-0.5	0401004-05A	12/29/2003	0.5	ug/kg		66.7 U	66.7 U	960	333 U
GP2	GP2-S-5.0	0401004-06A	12/29/2003	5	ug/kg		66.7 U	66.7 U	667 U	333 U
GP2	GP2-S-15.0	0401004-07A	12/29/2003	15	ug/kg		66.7 U	66.7 U	667 U	333 U
GP3	GP3-S-0.5	0401004-09A	12/29/2003	0.5	ug/kg		66.7 U	66.7 U	667 U	333 U
GP3	GP3-S-5.0	0401004-10A	12/29/2003	5	ug/kg		66.7 U	66.7 U	667 U	333 U
GP3	GP3-S-15.0	0401004-11A	12/29/2003	15	ug/kg		66.7 U	66.7 U	667 U	333 U
GP4	GP4-S-0.5	0401004-13A	12/29/2003	0.5	ug/kg		66.7 U	66.7 U	667 U	333 U
GP4	GP4-S-5.0	0401004-14A	12/29/2003	5	ug/kg		66.7 U	66.7 U	667 U	333 U
GP4	GP4-S-15.0	0401004-15A	12/29/2003	15	ug/kg		66.7 U	66.7 U	667 U	333 U
GP10	GP10-S-0.5	0401004-28A	12/30/2003	0.5	ug/kg		66.7 U	66.7 U	667 U	333 U
GP10	GP10-S-5.0	0401004-29A	12/30/2003	5	ug/kg		66.7 U	66.7 U	667 U	333 U
GP10	GP10-S-10.0	0401004-30A	12/30/2003	10	ug/kg		66.7 U	66.7 U	667 U	333 U
GP11	GP11-S-0.5	0401004-32A	12/30/2003	0.5	ug/kg		66.7 U	66.7 U	667 U	333 U
GP11	GP11-S-5.0	0401004-33A	12/30/2003	5	ug/kg		66.7 U	66.7 U	667 U	333 U

Table 5
Semivolatile Organic Compounds in Soil (ug/kg)
TMP
Freightliner LLC

Location	Sample ID	Lab Code	Date	Depth (ft. bgs)	Units	Benzo(b+k)-fluoranthene	Benzo(ghi)perylene	Benzo(k)fluoranthene	Benzoic acid	Benzyl alcohol
GP11	GP11-S-10.0	0401004-34A	12/30/2003	10	ug/kg		66.7 U	66.7 U	667 U	333 U
GP11	GP11-S-12.5	0401004-54A	12/30/2003	12.5	ug/kg		66.7 U	66.7 U	667 U	333 U
GP12	GP12-S-0.5	0401004-36A	12/30/2003	0.5	ug/kg		66.7 U	66.7 U	667 U	333 U
GP12	GP12-S-0.5	0401004-36A	12/30/2003	0.5	ug/kg		66.7 U	66.7 U	667 U	333 U
GP12	GP12-S-5.0	0401004-37A	12/30/2003	5	ug/kg		66.7 U	66.7 U	667 U	333 U
GP12	GP12-S-10.0	0401004-38A	12/30/2003	10	ug/kg		66.7 U	66.7 U	667 U	333 U
GP7	GP7-S-0.5	0401004-17A	12/30/2003	0.5	ug/kg		66.7 U	66.7 U	667 U	333 U
GP7	GP7-S-5.0	0401004-18A	12/30/2003	5	ug/kg		66.7 U	66.7 U	667 U	333 U
GP7	GP7-S-15.0	0401004-19A	12/30/2003	15	ug/kg		66.7 U	66.7 U	667 U	333 U
GP8	GP8-S-0.5	0401004-21A	12/30/2003	0.5	ug/kg		66.7 U	66.7 U	667 U	333 U
GP8	GP8-S-5.0	0401004-22A	12/30/2003	5	ug/kg		66.7 U	66.7 U	667 U	333 U
GP8	GP8-S-10.0	0401004-23A	12/30/2003	10	ug/kg		66.7 U	66.7 U	667 U	333 U
GP9	GP9-S-0.5	0401004-25A	12/30/2003	0.5	ug/kg		66.7 U	66.7 U	667 U	333 U
GP9	GP9-S-5.0	0401004-26A	12/30/2003	5	ug/kg		66.7 U	66.7 U	667 U	333 U
GP9	GP9-S-10.0	0401004-27A	12/30/2003	10	ug/kg		66.7 U	66.7 U	667 U	333 U
GP13	GP13-S-0.5	0401004-41A	12/31/2003	0.5	ug/kg		66.7 U	66.7 U	667 U	333 U
GP13	GP13-S-5.0	0401004-42A	12/31/2003	5	ug/kg		66.7 U	66.7 U	667 U	333 U
GP13	GP13-S-12.0	0401004-43A	12/31/2003	12	ug/kg		66.7 U	66.7 U	667 U	333 U
GP14	GP14-S-0.5	0401004-45A	12/31/2003	0.5	ug/kg		66.7 U	66.7 U	667 U	333 U
GP14	GP14-S-5.0	0401004-46A	12/31/2003	5	ug/kg		66.7 U	66.7 U	667 U	333 U
GP14	GP14-S-15.0	0401004-47A	12/31/2003	15	ug/kg		66.7 U	66.7 U	667 U	333 U
GP14	GP14-CLAY	0401004-48A	12/31/2003	17	ug/kg		66.7 U	66.7 U	667 U	333 U
GP15	GP15-S-0.5	0401004-51A	12/31/2003	0.5	ug/kg		66.7 U	66.7 U	702	333 U
GP15	GP15-S-5.0	0401004-52A	12/31/2003	5	ug/kg		66.7 U	66.7 U	667 U	333 U
GP15	GP15-S-15	0401004-53A	12/31/2003	15	ug/kg		66.7 U	66.7 U	667 U	333 U
GP16	GP16-S-0.5	0401004-56A	12/31/2003	0.5	ug/kg		66.7 U	66.7 U	667 U	333 U
GP16	GP16-S-5.0	0401004-57A	12/31/2003	5	ug/kg		66.7 U	66.7 U	667 U	333 U
GP16	GP16-S-15.0	0401004-58A	12/31/2003	15	ug/kg		66.7 U	66.7 U	667 U	333 U
GP18	GP18-S-0.5	0401010-01A	01/02/2004	0.5	ug/kg		66.7 U	66.7 U	667 U	333 U
GP18	GP18-S-5.0	0401010-02A	01/02/2004	5	ug/kg		66.7 U	66.7 U	667 U	333 U
GP18	GP18-S-13.0	0401010-03A	01/02/2004	13	ug/kg		66.7 U	66.7 U	667 U	333 U

Table 5
Semivolatile Organic Compounds in Soil (ug/kg)
TMP
Freightliner LLC

Location	Sample ID	Lab Code	Date	Depth (ft. bgs)	Units	Benzo(b+k)-fluoranthene	Benzo(ghi)perylene	Benzo(k)fluoranthene	Benzoic acid	Benzyl alcohol
GP19	GP19-S-0.5	0401010-05A	01/02/2004	0.5	ug/kg		66.7 U	66.7 U	667 U	333 U
GP19	GP19-S-5.0	0401010-06A	01/02/2004	5	ug/kg		66.7 U	66.7 U	667 U	333 U
GP19	GP19-S-13.0	0401010-07A	01/02/2004	13	ug/kg		66.7 U	66.7 U	667 U	333 U
GP20	GP20-S-0.5	0401010-09A	01/02/2004	0.5	ug/kg		66.7 U	66.7 U	667 U	333 U
GP20	GP20-S-5.0	0401010-10A	01/02/2004	5	ug/kg		66.7 U	66.7 U	667 U	333 U
GP20	GP20-S-13.0	0401010-11A	01/02/2004	13	ug/kg		66.7 U	66.7 U	667 U	333 U
GP21	GP21-S-0.5	0401010-14A	01/02/2004	0.5	ug/kg		66.7 U	66.7 U	667 U	333 U
GP21	GP21-S-5.0	0401010-15A	01/02/2004	5	ug/kg		66.7 U	66.7 U	667 U	333 U
GP21	GP21-S-13.0	0401010-16A	01/02/2004	13	ug/kg		66.7 U	66.7 U	667 U	333 U

Table 5
Semivolatile Organic Compounds in Soil (ug/kg)
TMP
Freightliner LLC

Location	Sample ID	Lab Code	Date	Depth (ft. bgs)	Units	Bis(2-ethylhexyl)phthalate (BEHP)	Butyl Benzyl Phthalate	Carbazole	Chrysene	Dibenzo(a,h)anthracene	Fluoranthene
USEPA Region 9 PRGs						180,000	100,000,000	120,000	210,000	210	22,000,000
RBCs—volatilization to outdoor air(urban residential or occupational)						N/A	N/A	N/A	N/A	N/A	N/A
RBCs—vapor intrusion into buildings (urban residential or occupational)						N/A	N/A	N/A	N/A	N/A	N/A
A-1	A1-1	109299-01	10/15/2002	0.5	ug/kg				28.1 U	14 U	17.6
A-1	A1-2	109299-02	10/15/2002	5	ug/kg				113	68.9	169
A-1	A1-3	109299-03	10/15/2002	10	ug/kg				147	100	323
A-2	A2-1	109299-04	10/15/2002	0.5	ug/kg				25.8 U	12.9 U	17.6
A-2	A2-2	109299-05	10/15/2002	5	ug/kg				27.1 U	13.5 U	13.5 U
A-2	A2-3	109299-06	10/15/2002	11	ug/kg				26.8 U	13.4 U	13.4 U
A-3	A3-1	109299-07	10/15/2002	0.5	ug/kg				27.5 U	13.7 U	27.8
A-3	A3-2	109299-08	10/15/2002	5	ug/kg				28.2 U	14.1 U	14.1 U
A-3	A3-3	109299-09	10/15/2002	11	ug/kg				27.6 U	13.8 U	13.8 U
A-4	A4-1	109299-10	10/15/2002	0.5	ug/kg				27.5	13.3 U	38
A-4	A4-2	109299-11	10/15/2002	5	ug/kg				25.8 U	12.9 U	12.9 U
A-4	A4-3	109299-12	10/15/2002	10.5	ug/kg				28.5 U	14.2 U	14.2 U
A-4	A4-4	109299-13	10/15/2002	16	ug/kg				98.5	22.5 U	205
B-1	B1-1	109299-14	10/15/2002	0.5	ug/kg				29.4 U	14.7 U	26.8
B-1	B1-2	109299-15	10/15/2002	5	ug/kg				25.7 U	12.9 U	12.9 U
B-1	B1-3	109299-16	10/15/2002	15	ug/kg				25.9	12.8 U	54.1
B-2	B2-1	109299-17	10/15/2002	1	ug/kg				27.6 U	13.8 U	13.8 U
B-2	B2-2	109299-18	10/15/2002	5	ug/kg				26 U	13 U	13 U
B-2	B2-3	109299-19	10/15/2002	10.5	ug/kg				28.3 U	14.1 U	14.1 U
B-3	B3-1	109299-25	10/15/2002	1	ug/kg				28.6 U	14.3 U	14.3 U
B-3	B3-2	109299-26	10/15/2002	5	ug/kg				28.2 U	14.1 U	14.1 U
B-3	B3-3	109299-27	10/15/2002	10.5	ug/kg				28.6 U	14.3 U	14.3 U
C-1	C1-1	109299-20	10/15/2002	1.5	ug/kg				27.8 U	13.9 U	15.7
C-1	C1-2	109299-21	10/15/2002	5	ug/kg				27.9 U	13.9 U	13.9 U
C-1	C1-3	109299-22	10/15/2002	11	ug/kg				39.2	13.5 U	79.9
D-1	D1-1	109349-01	10/16/2002	0.5	ug/kg				27.4 U	27.4 U	46.1
D-1	D1-2	109349-02	10/16/2002	5	ug/kg				26.1 U	26.1 U	30.1

Table 5
Semivolatile Organic Compounds in Soil (ug/kg)
TMP
Freightliner LLC

Location	Sample ID	Lab Code	Date	Depth (ft. bgs)	Units	Bis(2-ethylhexyl)phthalate (BEHP)	Butyl Benzyl Phthalate	Carbazole	Chrysene	Dibenzo(a,h)anthracene	Fluoranthene
D-1	D1-3	109349-03	10/16/2002	10	ug/kg				32.6 U	32.6 U	32.6 U
D-1	D1-4	109349-04	10/16/2002	15	ug/kg				95.5	45.1 U	224
D-2	D2-1	109349-05	10/16/2002	0.8	ug/kg			271 U	27.1 U	27.1 U	27.1 U
D-2	D2-2	109349-06	10/16/2002	5	ug/kg				26.8 U	26.8 U	26.8 U
D-3	D3-1	109349-09	10/16/2002	0.8	ug/kg				26.3 U	26.3 U	26.3 U
D-3	D3-2	109349-10	10/16/2002	5	ug/kg			281 U	34.5	28.1 U	60.5
IJ-2	IJ2-1	109349-13	10/16/2002	1	ug/kg				86.5	29 U	196
IJ-2	IJ2-2	109349-14	10/16/2002	5	ug/kg				89	31.6 U	165
NF-3	NF3-1	109349-17	10/16/2002	0.5	ug/kg				29.5 U	29.5 U	43
NF-3	NF3-2	109349-18	10/16/2002	6	ug/kg				27 U	27 U	27 U
NF-4	NF4-1	109349-19	10/16/2002	0.5	ug/kg				26.9 U	26.9 U	26.9 U
NF-4	NF4-2	109349-20	10/16/2002	5.5	ug/kg				25.4 U	25.4 U	25.4 U
NF-5	NF5-1	109349-23	10/16/2002	0.5	ug/kg				40.3	26.5 U	69.1
NF-5	NF5-2	109349-24	10/16/2002	5	ug/kg				26.5 U	26.5 U	26.5 U
NF-5	NF5-2	109349-24	10/16/2002	5	ug/kg				26.6 U	26.6 U	26.6 U
NF-6	NF6-1	109349-26	10/16/2002	0.5	ug/kg				26.6 U	26.6 U	26.6 U
NF-6	NF6-2	109349-27	10/16/2002	5	ug/kg				54.4	26.2 U	85.2
NF-6	NF6-3	109349-28	10/16/2002	10	ug/kg				29.5 U	29.5 U	29.5 U
NF-6	NF6-4	109349-29	10/16/2002	12	ug/kg				26.8 U	26.8 U	26.8 U
NF-7	NF7-1	109349-30	10/16/2002	0.8	ug/kg				27.6 U	27.6 U	27.6 U
NF-7	NF7-2	109349-31	10/16/2002	5	ug/kg				30.8	27.6 U	66.7
ASTF-2	ASTF2-1	109408-26	10/17/2002	0.5	ug/kg				27.2 U	27.2 U	27.2 U
ASTF-2	ASTF2-2	109408-27	10/17/2002	5	ug/kg				26.5 U	26.5 U	26.5 U
ASTF-3	ASTF3-1	109408-29	10/17/2002	0.5	ug/kg				27 U	27 U	27 U
ASTF-3	ASTF3-2	109408-30	10/17/2002	5	ug/kg				28.7 U	28.7 U	28.7 U
ASTF-3	ASTF3-2	109408-30	10/17/2002	5	ug/kg				28.3 U	28.3 U	28.3 U
GH-1	GH1-1	109408-01	10/17/2002	0.5	ug/kg				28.2 U	28.2 U	28.2 U
GH-1	GH1-2	109408-02	10/17/2002	5.3	ug/kg				28.9 U	28.9 U	28.9 U
GH-1	GH1-4	109408-04	10/17/2002	10	ug/kg				11	32.6 U	36
GH-1	GH1-3	109408-03	10/17/2002	11	ug/kg				162	42 U	414
GH-2	GH2-1	109408-05	10/17/2002	0.5	ug/kg				27.6 U	27.6 U	3

Table 5
Semivolatile Organic Compounds in Soil (ug/kg)
TMP
Freightliner LLC

Location	Sample ID	Lab Code	Date	Depth (ft. bgs)	Units	Bis(2-ethylhexyl)phthalate (BEHP)	Butyl Benzyl Phthalate	Carbazole	Chrysene	Dibenzo(a,h)anthracene	Fluoranthene
GH-2	GH2-2	109408-06	10/17/2002	5	ug/kg				117	33.8 U	188
GH-2	GH2-3	109408-07	10/17/2002	10	ug/kg				27.2 U	27.2 U	178
GH-2	GH2-4	109408-08	10/17/2002	18	ug/kg				194	45.1 U	422
IJ-1	IJ1-1	109408-10	10/17/2002	0.5	ug/kg				25.4 U	25.4 U	25.4 U
IJ-1	IJ1-2	109408-11	10/17/2002	5	ug/kg				39.1	27.3 U	64.8
IJ-3	IJ3-1	109408-14	10/17/2002	1	ug/kg				28.1 U	28.1 U	28.1 U
IJ-3	IJ3-2	109408-15	10/17/2002	5	ug/kg				27.3 U	27.3 U	27.3 U
NF-1	NF1-1	109408-18	10/17/2002	0.5	ug/kg				26.1 U	26.1 U	26.1 U
NF-1	NF1-2	109408-19	10/17/2002	5	ug/kg				26.1 U	26.1 U	26.1 U
NF-2	NF2-1	109408-22	10/17/2002	0.5	ug/kg				29.4 U	29.4 U	29.4 U
NF-2	NF2-1	109408-22	10/17/2002	0.5	ug/kg				26.3 U	26.3 U	26.3 U
NF-2	NF2-2	109408-23	10/17/2002	5	ug/kg				27.7 U	27.7 U	27.7 U
F-1	F1-1	109426-10	10/18/2002	0.5	ug/kg				25.6 U	25.6 U	25.6 U
F-1	F1-2	109426-11	10/18/2002	5	ug/kg				26.6 U	26.6 U	26.6 U
AST-1	AST1-1	109426-32	10/19/2002	0.5	ug/kg				28.9 U	28.9 U	28.9 U
AST-1	AST1-2	109426-33	10/19/2002	5	ug/kg				26.2 U	26.2 U	26.2 U
AST-2	AST2-1	109426-34	10/19/2002	0.5	ug/kg				27 U	27 U	27 U
AST-2	AST2-2	109426-35	10/19/2002	5	ug/kg				27.9 U	27.9 U	27.9 U
ASTF-1	ASTF1-1	109426-28	10/19/2002	1	ug/kg				23.3 U	23.3 U	23.3 U
ASTF-1	ASTF1-2	109426-29	10/19/2002	5	ug/kg				24.6 U	24.6 U	24.6 U
ASTF-1	ASTF1-3	109426-30	10/19/2002	8.5	ug/kg				25.8 U	25.8 U	25.8 U
E-1	E1-1	109426-01	10/19/2002	1	ug/kg				21.5 U	21.5 U	21.5 U
E-1	E1-2	109426-02	10/19/2002	5	ug/kg				25.7 U	25.7 U	25.7 U
E-2	E2-1	109426-04	10/19/2002	1	ug/kg				24.6 U	24.6 U	24.6 U
E-2	E2-2	109426-05	10/19/2002	5	ug/kg				26.1 U	26.1 U	26.1 U
E-3	E3-1	109426-06	10/19/2002	1	ug/kg				21.6 U	21.6 U	21.6 U
E-3	E3-2	109426-07	10/19/2002	5	ug/kg				27.2 U	27.2 U	27.2 U
E-4	E4-1	109426-08	10/19/2002	1	ug/kg				25.5 U	25.5 U	25.5 U
E-4	E4-2	109426-09	10/19/2002	5	ug/kg				26 U	26 U	26 U
F-2	F2-1	109426-13	10/19/2002	0.5	ug/kg				27.4 U	27.4 U	27.4 U
F-2	F2-2	109426-14	10/19/2002	5	ug/kg				28.1 U	28.1 U	28.1 U

Table 5
Semivolatile Organic Compounds in Soil (ug/kg)
TMP
Freightliner LLC

Location	Sample ID	Lab Code	Date	Depth (ft. bgs)	Units	Bis(2-ethylhexyl)phthalate (BEHP)	Butyl Benzyl Phthalate	Carbazole	Chrysene	Dibenzo(a,h)anthracene	Fluoranthene
F-2	F2-3	109426-15	10/19/2002	8	ug/kg				28.7 U	28.7 U	28.7 U
F-3	F3-1	109426-16	10/19/2002	0.5	ug/kg				25.1 U	25.1 U	25.1 U
F-3	F3-2	109426-17	10/19/2002	5	ug/kg				27.6 U	27.6 U	27.6 U
F-3	F3-3	109426-18	10/19/2002	7.5	ug/kg				26.7 U	26.7 U	26.7 U
GH-3	GH3-1	109426-19	10/19/2002	0.5	ug/kg				27.2 U	27.2 U	27.2 U
GH-3	GH3-2	109426-20	10/19/2002	5	ug/kg				27.1 U	27.1 U	27.1 U
NF-8	NF8-1	109426-82	10/19/2002	0.5	ug/kg				26.7 U	26.7 U	26.7 U
NF-8	NF8-2	109426-83	10/19/2002	5	ug/kg				28.4 U	28.4 U	28.4 U
UST-1	UST1-1	109426-22	10/19/2002	0.5	ug/kg				29.6 U	29.6 U	29.6 U
UST-1	UST1-2	109426-23	10/19/2002	5	ug/kg				26.6 U	26.6 U	26.6 U
UST-2	UST2-2	109426-26	10/19/2002	5	ug/kg				26.4 U	26.4 U	26.4 U
ANOMALY D	D-3	0212122-10A	12/21/2002	4.5	ug/kg	66.7 U	66.7 U	66.7 U	66.7 U	66.7 U	66.7 U
ANOMALY D	D-4	0212122-11A	12/21/2002	4.5	ug/kg	66.7 U	66.7 U	66.7 U	66.7 U	66.7 U	66.7 U
ANOMALY D	D-5	0212122-12A	12/21/2002	4.5	ug/kg	66.7 U	66.7 U	66.7 U	66.7 U	66.7 U	66.7 U
ANOMALY D	D-6	0212122-13A	12/21/2002	4.5	ug/kg	66.7 U	66.7 U	66.7 U	66.7 U	66.7 U	66.7 U
ANOMALY D	D-2	0212122-09A	12/21/2002	9	ug/kg	66.7 U	66.7 U	66.7 U	66.7 U	66.7 U	66.7 U
ANOMALY F	F-4	0212122-04A	12/21/2002	4	ug/kg	66.7 U	66.7 U	66.7 U	66.7 U	66.7 U	66.7 U
ANOMALY F	F-5	0212122-05A	12/21/2002	4	ug/kg	66.7 U	66.7 U	66.7 U	66.7 U	66.7 U	66.7 U
ANOMALY F	F-6	0212122-06A	12/21/2002	4	ug/kg	66.7 U	66.7 U	66.7 U	66.7 U	66.7 U	66.7 U
ANOMALY F	F-7	0212122-07A	12/21/2002	4	ug/kg	66.7 U	66.7 U	66.7 U	66.7 U	66.7 U	66.7 U
TEST PIT 1	TP1-10	0212133-09B	12/26/2002	2	ug/kg	66.7 U	66.7 U	66.7 U	66.7 U	66.7 U	66.7 U
TEST PIT 1	TP1-12	0212133-11B	12/26/2002	2	ug/kg	66.7 U	66.7 U	66.7 U	66.7 U	66.7 U	66.7 U
TEST PIT 1	TP1-14	0212133-13A	12/26/2002	2	ug/kg	66.7 U	66.7 U	66.7 U	66.7 U	66.7 U	66.7 U
TEST PIT 1	TP1-16	0212133-15A	12/26/2002	2	ug/kg	66.7 U	66.7 U	66.7 U	66.7 U	66.7 U	66.7 U
TEST PIT 1	TP1-18	0212133-17A	12/26/2002	2	ug/kg	66.7 U	66.7 U	66.7 U	66.7 U	66.7 U	66.7 U
TEST PIT 1	TP1-2	0212133-01B	12/26/2002	2	ug/kg	66.7 U	66.7 U	66.7 U	66.7 U	66.7 U	66.7 U
TEST PIT 1	TP1-20	0212133-19A	12/26/2002	2	ug/kg	66.7 U	66.7 U	66.7 U	66.7 U	66.7 U	66.7 U
TEST PIT 1	TP1-22	0212133-21B	12/26/2002	2	ug/kg	66.7 U	66.7 U	66.7 U	66.7 U	66.7 U	66.7 U
TEST PIT 1	TP1-24	0212133-23B	12/26/2002	2	ug/kg	66.7 U	66.7 U	66.7 U	66.7 U	66.7 U	66.7 U
TEST PIT 1	TP1-4	0212133-03B	12/26/2002	2	ug/kg	66.7 U	66.7 U	66.7 U	66.7 U	66.7 U	66.7 U
TEST PIT 1	TP1-6	0212133-05A	12/26/2002	2	ug/kg	66.7 U	66.7 U	66.7 U	66.7 U	66.7 U	66.7 U

Table 5
Semivolatile Organic Compounds in Soil (ug/kg)
TMP
Freightliner LLC

Location	Sample ID	Lab Code	Date	Depth (ft. bgs)	Units	Bis(2-ethylhexyl)phthalate (BEHP)	Butyl Benzyl Phthalate	Carbazole	Chrysene	Dibenzo(a,h)anthracene	Fluoranthene
TEST PIT 1	TP1-8	0212133-07B	12/26/2002	2	ug/kg	66.7 U	66.7 U	66.7 U	66.7 U	66.7 U	66.7 U
TEST PIT 1	TP1-11	0212133-10B	12/26/2002	6.5	ug/kg	66.7 U	66.7 U	66.7 U	66.7 U	66.7 U	66.7 U
TEST PIT 1	TP1-13	0212133-12B	12/26/2002	6.5	ug/kg	66.7 U	66.7 U	66.7 U	66.7 U	66.7 U	66.7 U
TEST PIT 1	TP1-15	0212133-14A	12/26/2002	6.5	ug/kg	66.7 U	66.7 U	66.7 U	245	66.7 U	261
TEST PIT 1	TP1-17	0212133-16A	12/26/2002	6.5	ug/kg	66.7 U	66.7 U	66.7 U	66.7 U	66.7 U	66.7 U
TEST PIT 1	TP1-19	0212133-18A	12/26/2002	6.5	ug/kg	66.7 U	66.7 U	66.7 U	66.7 U	66.7 U	66.7 U
TEST PIT 1	TP1-21	0212133-20A	12/26/2002	6.5	ug/kg	66.7 U	66.7 U	66.7 U	66.7 U	66.7 U	66.7 U
TEST PIT 1	TP1-23	0212133-22B	12/26/2002	6.5	ug/kg	66.7 U	66.7 U	66.7 U	66.7 U	66.7 U	66.7 U
TEST PIT 1	TP1-25	0212133-24B	12/26/2002	6.5	ug/kg	66.7 U	66.7 U	66.7 U	66.7 U	66.7 U	66.7 U
TEST PIT 1	TP1-3	0212133-02B	12/26/2002	6.5	ug/kg	66.7 U	66.7 U	66.7 U	66.7 U	66.7 U	66.7 U
TEST PIT 1	TP1-5	0212133-04B	12/26/2002	6.5	ug/kg	66.7 U	66.7 U	66.7 U	66.7 U	66.7 U	66.7 U
TEST PIT 1	TP1-7	0212133-06A	12/26/2002	6.5	ug/kg	66.7 U	66.7 U	66.7 U	66.7 U	66.7 U	66.7 U
TEST PIT 1	TP1-9	0212133-08B	12/26/2002	6.5	ug/kg	66.7 U	66.7 U	66.7 U	66.7 U	66.7 U	66.7 U
TEST PIT 1	TP1-26	0212133-25B	12/26/2002	12	ug/kg	66.7 U	66.7 U	66.7 U	66.7 U	66.7 U	66.7 U
TEST PIT 1	TP1-28	0212133-27B	12/26/2002	12	ug/kg	66.7 U	66.7 U	66.7 U	66.7 U	66.7 U	66.7 U
TEST PIT 1	TP1-29	0212133-28B	12/26/2002	12	ug/kg	66.7 U	66.7 U	66.7 U	66.7 U	66.7 U	66.7 U
TEST PIT 1	TP1-31	0212133-30B	12/26/2002	12	ug/kg	66.7 U	66.7 U	66.7 U	66.7 U	66.7 U	66.7 U
TEST PIT 1	TP1-27	0212133-26B	12/26/2002	18	ug/kg	66.7 U	66.7 U	66.7 U	66.7 U	66.7 U	66.7 U
TEST PIT 1	TP1-30	0212133-29B	12/26/2002	18	ug/kg	66.7 U	66.7 U	66.7 U	66.7 U	66.7 U	66.7 U
ANOMALY D	D-7	0212139-02A	12/28/2002	11.5	ug/kg	66.7 U	66.7 U	66.7 U	70.3	66.7 U	173
ANOMALY D	D-8	0212139-03A	12/28/2002	11.5	ug/kg	66.7 U	66.7 U	66.7 U	66.7 U	66.7 U	66.7 U
UST EXC	UST-1	0212139-01A	12/28/2002	10	ug/kg	66.7 U	66.7 U	66.7 U	66.7 U	66.7 U	66.7 U
UST EXC	UST-10	0212140-09A	12/29/2002	3	ug/kg	66.7 U	66.7 U	66.7 U	66.7 U	66.7 U	66.7 U
UST EXC	UST-3	0212140-02A	12/29/2002	3	ug/kg	66.7 U	66.7 U	66.7 U	66.7 U	66.7 U	66.7 U
UST EXC	UST-5	0212140-04A	12/29/2002	3	ug/kg	66.7 U	66.7 U	66.7 U	66.7 U	66.7 U	66.7 U
UST EXC	UST-8	0212140-07A	12/29/2002	3	ug/kg	66.7 U	66.7 U	66.7 U	66.7 U	66.7 U	66.7 U
UST EXC	UST-11	0212140-10A	12/29/2002	9	ug/kg	66.7 U	66.7 U	66.7 U	66.7 U	66.7 U	66.7 U
UST EXC	UST-2	0212140-01A	12/29/2002	9	ug/kg	66.7 U	66.7 U	66.7 U	66.7 U	66.7 U	66.7 U
UST EXC	UST-6	0212140-05A	12/29/2002	9	ug/kg	66.7 U	66.7 U	66.7 U	66.7 U	66.7 U	66.7 U
UST EXC	UST-9	0212140-08A	12/29/2002	9	ug/kg	66.7 U	66.7 U	66.7 U	66.7 U	66.7 U	66.7 U
UST EXC	UST-4	0212140-03A	12/29/2002	12	ug/kg	66.7 U	66.7 U	66.7 U	66.7 U	66.7 U	66.7 U

Table 5
Semivolatile Organic Compounds in Soil (ug/kg)
TMP
Freightliner LLC

Location	Sample ID	Lab Code	Date	Depth (ft. bgs)	Units	Bis(2-ethylhexyl)phthalate (BEHP)	Butyl Benzyl Phthalate	Carbazole	Chrysene	Dibenzo(a,h)anthracene	Fluoranthene
UST EXC	UST-7	0212140-06A	12/29/2002	12	ug/kg	66.7 U	66.7 U	66.7 U	66.7 U	66.7 U	66.7 U
UST EXC	UST-12	0212145-01B	12/30/2002	3	ug/kg	66.7 U	66.7 U	66.7 U	66.7 U	66.7 U	66.7 U
UST EXC	UST-17	0212145-06B	12/30/2002	3	ug/kg	66.7 U	66.7 U	66.7 U	66.7 U	66.7 U	66.7 U
UST EXC	UST-19	0212145-08B	12/30/2002	3	ug/kg	66.7 U	66.7 U	66.7 U	66.7 U	66.7 U	66.7 U
UST EXC	UST-14	0212145-03B	12/30/2002	4	ug/kg	66.7 U	66.7 U	66.7 U	66.7 U	66.7 U	66.7 U
UST EXC	UST-13	0212145-02B	12/30/2002	9	ug/kg	66.7 U	66.7 U	66.7 U	66.7 U	66.7 U	66.7 U
UST EXC	UST-15	0212145-04B	12/30/2002	9	ug/kg	66.7 U	66.7 U	66.7 U	66.7 U	66.7 U	66.7 U
UST EXC	UST-18	0212145-07B	12/30/2002	9	ug/kg	66.7 U	66.7 U	66.7 U	66.7 U	66.7 U	66.7 U
UST EXC	UST-20	0212145-09B	12/30/2002	9	ug/kg	6300	66.7 U	66.7 U	66.7 U	66.7 U	66.7 U
UST EXC	UST-16	0212145-05B	12/30/2002	12	ug/kg	66.7 U	66.7 U	66.7 U	66.7 U	66.7 U	66.7 U
UST EXC	UST-21	0301002-01B	12/31/2002	3	ug/kg	66.7 U	66.7 U	66.7 U	514	66.7 U	669
UST EXC	UST-22	0301002-02B	12/31/2002	7	ug/kg	66.7 U	66.7 U	66.7 U	66.7 U	66.7 U	66.7 U
UST EXC	UST-24	0301002-03B	01/01/2003	3	ug/kg	66.7 U	66.7 U	66.7 U	66.7 U	66.7 U	66.7 U
UST EXC	UST-23	0301002-04B	01/01/2003	8	ug/kg	66.7 U	66.7 U	66.7 U	66.7 U	66.7 U	66.7 U
GP1	GP1-S-0.5	0401004-01A	12/29/2003	0.5	ug/kg	66.7 U	66.7 U	66.7 U	66.7 U	66.7 U	66.7 U
GP1	GP1-S-5.0	0401004-02A	12/29/2003	5	ug/kg	66.7 U	66.7 U	66.7 U	66.7 U	66.7 U	66.7 U
GP1	GP1-S-15.0	0401004-03A	12/29/2003	15	ug/kg	66.7 U	66.7 U	66.7 U	66.7 U	66.7 U	66.7 U
GP2	GP2-S-0.5	0401004-05A	12/29/2003	0.5	ug/kg	66.7 U	66.7 U	66.7 U	66.7 U	66.7 U	66.7 U
GP2	GP2-S-5.0	0401004-06A	12/29/2003	5	ug/kg	66.7 U	66.7 U	66.7 U	66.7 U	66.7 U	66.7 U
GP2	GP2-S-15.0	0401004-07A	12/29/2003	15	ug/kg	66.7 U	66.7 U	66.7 U	66.7 U	66.7 U	66.7 U
GP3	GP3-S-0.5	0401004-09A	12/29/2003	0.5	ug/kg	66.7 U	66.7 U	66.7 U	66.7 U	66.7 U	66.7 U
GP3	GP3-S-5.0	0401004-10A	12/29/2003	5	ug/kg	66.7 U	66.7 U	66.7 U	66.7 U	66.7 U	66.7 U
GP3	GP3-S-15.0	0401004-11A	12/29/2003	15	ug/kg	66.7 U	66.7 U	66.7 U	66.7 U	66.7 U	66.7 U
GP4	GP4-S-0.5	0401004-13A	12/29/2003	0.5	ug/kg	66.7 U	66.7 U	66.7 U	66.7 U	66.7 U	66.7 U
GP4	GP4-S-5.0	0401004-14A	12/29/2003	5	ug/kg	66.7 U	66.7 U	66.7 U	66.7 U	66.7 U	66.7 U
GP4	GP4-S-15.0	0401004-15A	12/29/2003	15	ug/kg	66.7 U	66.7 U	66.7 U	66.7 U	66.7 U	66.7 U
GP10	GP10-S-0.5	0401004-28A	12/30/2003	0.5	ug/kg	66.7 U	66.7 U	66.7 U	66.7 U	66.7 U	66.7 U
GP10	GP10-S-5.0	0401004-29A	12/30/2003	5	ug/kg	66.7 U	66.7 U	66.7 U	66.7 U	66.7 U	120
GP10	GP10-S-10.0	0401004-30A	12/30/2003	10	ug/kg	66.7 U	66.7 U	66.7 U	66.7 U	66.7 U	66.7 U
GP11	GP11-S-0.5	0401004-32A	12/30/2003	0.5	ug/kg	77.3	66.7 U	66.7 U	66.7 U	66.7 U	66.7 U
GP11	GP11-S-5.0	0401004-33A	12/30/2003	5	ug/kg	66.7 U	66.7 U	66.7 U	66.7 U	66.7 U	66.7 U

Table 5
Semivolatile Organic Compounds in Soil (ug/kg)
TMP
Freightliner LLC

Location	Sample ID	Lab Code	Date	Depth (ft. bgs)	Units	Bis(2-ethylhexyl)phthalate (BEHP)	Butyl Benzyl Phthalate	Carbazole	Chrysene	Dibenzo(a,h)anthracene	Fluoranthene
GP11	GP11-S-10.0	0401004-34A	12/30/2003	10	ug/kg	66.7 U	66.7 U	66.7 U	66.7 U	66.7 U	66.7 U
GP11	GP11-S-12.5	0401004-54A	12/30/2003	12.5	ug/kg	99	66.7 U	66.7 U	66.7 U	66.7 U	66.7 U
GP12	GP12-S-0.5	0401004-36A	12/30/2003	0.5	ug/kg	66.7 U	66.7 U	66.7 U	66.7 U	66.7 U	66.7 U
GP12	GP12-S-0.5	0401004-36A	12/30/2003	0.5	ug/kg	66.7 U	66.7 U	66.7 U	66.7 U	66.7 U	66.7 U
GP12	GP12-S-5.0	0401004-37A	12/30/2003	5	ug/kg	66.7 U	66.7 U	66.7 U	66.7 U	66.7 U	66.7 U
GP12	GP12-S-10.0	0401004-38A	12/30/2003	10	ug/kg	66.7 U	66.7 U	66.7 U	66.7 U	66.7 U	66.7 U
GP7	GP7-S-0.5	0401004-17A	12/30/2003	0.5	ug/kg	66.7 U	66.7 U	66.7 U	66.7 U	66.7 U	66.7 U
GP7	GP7-S-5.0	0401004-18A	12/30/2003	5	ug/kg	66.7 U	66.7 U	66.7 U	66.7 U	66.7 U	66.7 U
GP7	GP7-S-15.0	0401004-19A	12/30/2003	15	ug/kg	66.7 U	66.7 U	66.7 U	66.7 U	66.7 U	66.7 U
GP8	GP8-S-0.5	0401004-21A	12/30/2003	0.5	ug/kg	66.7 U	66.7 U	66.7 U	66.7 U	66.7 U	66.7 U
GP8	GP8-S-5.0	0401004-22A	12/30/2003	5	ug/kg	66.7 U	66.7 U	66.7 U	66.7 U	66.7 U	66.7 U
GP8	GP8-S-10.0	0401004-23A	12/30/2003	10	ug/kg	156	66.7 U	66.7 U	66.7 U	66.7 U	66.7 U
GP9	GP9-S-0.5	0401004-25A	12/30/2003	0.5	ug/kg	231	66.7 U	66.7 U	66.7 U	66.7 U	66.7 U
GP9	GP9-S-5.0	0401004-26A	12/30/2003	5	ug/kg	66.7 U	66.7 U	66.7 U	66.7 U	66.7 U	66.7 U
GP9	GP9-S-10.0	0401004-27A	12/30/2003	10	ug/kg	66.7 U	66.7 U	66.7 U	66.7 U	66.7 U	66.7 U
GP13	GP13-S-0.5	0401004-41A	12/31/2003	0.5	ug/kg	66.7 U	66.7 U	66.7 U	66.7 U	66.7 U	66.7 U
GP13	GP13-S-5.0	0401004-42A	12/31/2003	5	ug/kg	66.7 U	66.7 U	66.7 U	66.7 U	66.7 U	66.7 U
GP13	GP13-S-12.0	0401004-43A	12/31/2003	12	ug/kg	697	66.7 U	66.7 U	66.7 U	66.7 U	66.7 U
GP14	GP14-S-0.5	0401004-45A	12/31/2003	0.5	ug/kg	66.7 U	66.7 U	66.7 U	66.7 U	66.7 U	66.7 U
GP14	GP14-S-5.0	0401004-46A	12/31/2003	5	ug/kg	66.7 U	66.7 U	66.7 U	66.7 U	66.7 U	66.7 U
GP14	GP14-S-15.0	0401004-47A	12/31/2003	15	ug/kg	66.7 U	66.7 U	66.7 U	66.7 U	66.7 U	66.7 U
GP14	GP14-CLAY	0401004-48A	12/31/2003	17	ug/kg	66.7 U	66.7 U	66.7 U	66.7 U	66.7 U	66.7 U
GP15	GP15-S-0.5	0401004-51A	12/31/2003	0.5	ug/kg	66.7 U	85.3	66.7 U	66.7 U	66.7 U	66.7 U
GP15	GP15-S-5.0	0401004-52A	12/31/2003	5	ug/kg	66.7 U	66.7 U	66.7 U	66.7 U	66.7 U	66.7 U
GP15	GP15-S-15	0401004-53A	12/31/2003	15	ug/kg	293	66.7 U	66.7 U	66.7 U	66.7 U	66.7 U
GP16	GP16-S-0.5	0401004-56A	12/31/2003	0.5	ug/kg	66.7 U	264	66.7 U	66.7 U	66.7 U	117
GP16	GP16-S-5.0	0401004-57A	12/31/2003	5	ug/kg	66.7 U	66.7 U	66.7 U	66.7 U	66.7 U	66.7 U
GP16	GP16-S-15.0	0401004-58A	12/31/2003	15	ug/kg	163	66.7 U	66.7 U	66.7 U	66.7 U	66.7 U
GP18	GP18-S-0.5	0401010-01A	01/02/2004	0.5	ug/kg	66.7 U	66.7 U	66.7 U	66.7 U	66.7 U	70
GP18	GP18-S-5.0	0401010-02A	01/02/2004	5	ug/kg	281	66.7 U	66.7 U	66.7 U	66.7 U	66.7 U
GP18	GP18-S-13.0	0401010-03A	01/02/2004	13	ug/kg	95.3	66.7 U	66.7 U	66.7 U	66.7 U	66.7 U

Table 5
Semivolatile Organic Compounds in Soil (ug/kg)
TMP
Freightliner LLC

Location	Sample ID	Lab Code	Date	Depth (ft. bgs)	Units	Bis(2-ethylhexyl)phthalate (BEHP)	Butyl Benzyl Phthalate	Carbazole	Chrysene	Dibenzo(a,h)anthracene	Fluoranthene
GP19	GP19-S-0.5	0401010-05A	01/02/2004	0.5	ug/kg	67.7	66.7 U	66.7 U	66.7 U	66.7 U	66.7 U
GP19	GP19-S-5.0	0401010-06A	01/02/2004	5	ug/kg	66.7 U	66.7 U	66.7 U	66.7 U	66.7 U	66.7 U
GP19	GP19-S-13.0	0401010-07A	01/02/2004	13	ug/kg	231	66.7 U	66.7 U	66.7 U	66.7 U	66.7 U
GP20	GP20-S-0.5	0401010-09A	01/02/2004	0.5	ug/kg	66.7 U	66.7 U	66.7 U	66.7 U	66.7 U	66.7 U
GP20	GP20-S-5.0	0401010-10A	01/02/2004	5	ug/kg	261	66.7 U	66.7 U	66.7 U	66.7 U	66.7 U
GP20	GP20-S-13.0	0401010-11A	01/02/2004	13	ug/kg	143	66.7 U	66.7 U	66.7 U	66.7 U	66.7 U
GP21	GP21-S-0.5	0401010-14A	01/02/2004	0.5	ug/kg	66.7 U	66.7 U	66.7 U	66.7 U	66.7 U	66.7 U
GP21	GP21-S-5.0	0401010-15A	01/02/2004	5	ug/kg	66.7 U	66.7 U	66.7 U	66.7 U	66.7 U	66.7 U
GP21	GP21-S-13.0	0401010-16A	01/02/2004	13	ug/kg	114	66.7 U	66.7 U	66.7 U	66.7 U	66.7 U

Table 5
Semivolatile Organic Compounds in Soil (ug/kg)
TMP
Freightliner LLC

Location	Sample ID	Lab Code	Date	Depth (ft. bgs)	Units	Fluorene	Indeno(1,2,3-cd)-pyrene	Naphthalene	Phenanthrene	Pyrene
USEPA Region 9 PRGs						26,000,000	2,100	190,000	N/A	29,000,000
RBCs—volatilization to outdoor air(urban residential or occupational)						N/A	N/A	240,000	N/A	N/A
RBCs—vapor intrusion into buildings (urban residential or occupational)						N/A	N/A	290,000	N/A	N/A
A-1	A1-1	109299-01	10/15/2002	0.5	ug/kg	14 U	14 U	14 U	14 U	18.8
A-1	A1-2	109299-02	10/15/2002	5	ug/kg	13.1 U	60.1	13.1 U	93.3	158
A-1	A1-3	109299-03	10/15/2002	10	ug/kg	14.8 U	89.4	14.9	169	312
A-2	A2-1	109299-04	10/15/2002	0.5	ug/kg	12.9 U	12.9 U	12.9 U	12.9 U	19.5
A-2	A2-2	109299-05	10/15/2002	5	ug/kg	13.5 U	13.5 U	13.5 U	13.5 U	13.5 U
A-2	A2-3	109299-06	10/15/2002	11	ug/kg	13.4 U	13.4 U	13.4 U	13.4 U	13.4 U
A-3	A3-1	109299-07	10/15/2002	0.5	ug/kg	13.7 U	14.1	13.7 U	20.2	32.4
A-3	A3-2	109299-08	10/15/2002	5	ug/kg	14.1 U	14.1 U	14.1 U	14.1 U	14.1 U
A-3	A3-3	109299-09	10/15/2002	11	ug/kg	13.8 U	13.8 U	13.8 U	13.8 U	13.8 U
A-4	A4-1	109299-10	10/15/2002	0.5	ug/kg	13.3 U	13.3 U	13.3 U	13.3 U	50.1
A-4	A4-2	109299-11	10/15/2002	5	ug/kg	12.9 U	12.9 U	12.9 U	12.9 U	12.9 U
A-4	A4-3	109299-12	10/15/2002	10.5	ug/kg	14.2 U	14.2 U	14.2 U	14.2 U	14.2 U
A-4	A4-4	109299-13	10/15/2002	16	ug/kg	22.5 U	53.9	86.9	151	225
B-1	B1-1	109299-14	10/15/2002	0.5	ug/kg	14.7 U	14.7 U	14.7 U	15.2	30.7
B-1	B1-2	109299-15	10/15/2002	5	ug/kg	12.9 U	12.9 U	12.9 U	12.9 U	12.9 U
B-1	B1-3	109299-16	10/15/2002	15	ug/kg	12.8 U	21.1	12.8 U	12.8 U	53.7
B-2	B2-1	109299-17	10/15/2002	1	ug/kg	13.8 U	13.8 U	13.8 U	13.8 U	13.8 U
B-2	B2-2	109299-18	10/15/2002	5	ug/kg	13 U	13 U	13 U	13 U	13 U
B-2	B2-3	109299-19	10/15/2002	10.5	ug/kg	14.1 U	14.1 U	14.1 U	14.1 U	14.1 U
B-3	B3-1	109299-25	10/15/2002	1	ug/kg	14.3 U	14.3 U	14.3 U	14.3 U	14.3 U
B-3	B3-2	109299-26	10/15/2002	5	ug/kg	14.1 U	14.1 U	14.1 U	14.1 U	14.1 U
B-3	B3-3	109299-27	10/15/2002	10.5	ug/kg	14.3 U	14.3 U	14.3 U	14.3 U	14.3 U
C-1	C1-1	109299-20	10/15/2002	1.5	ug/kg	13.9 U	13.9 U	13.9 U	13.9 U	19.6
C-1	C1-2	109299-21	10/15/2002	5	ug/kg	13.9 U	13.9 U	13.9 U	13.9 U	13.9 U
C-1	C1-3	109299-22	10/15/2002	11	ug/kg	13.5 U	13.5 U	13.5 U	39.8	81
D-1	D1-1	109349-01	10/16/2002	0.5	ug/kg	27.4 U	27.4 U	27.4 U	27.4 U	44.7
D-1	D1-2	109349-02	10/16/2002	5	ug/kg	26.1 U	26.1 U	26.1 U	45.2	26.1 U

Table 5
Semivolatile Organic Compounds in Soil (ug/kg)
TMP
Freightliner LLC

Location	Sample ID	Lab Code	Date	Depth (ft. bgs)	Units	Fluorene	Indeno(1,2,3-cd)-pyrene	Naphthalene	Phenanthrene	Pyrene
D-1	D1-3	109349-03	10/16/2002	10	ug/kg	32.6 U	32.6 U	36.3	32.6 U	32.6 U
D-1	D1-4	109349-04	10/16/2002	15	ug/kg	45.1 U	86.7	118	179	306
D-2	D2-1	109349-05	10/16/2002	0.8	ug/kg	27.1 U	27.1 U	27.1 U	27.1 U	30.8
D-2	D2-2	109349-06	10/16/2002	5	ug/kg	26.8 U	26.8 U	26.8 U	26.8 U	26.8 U
D-3	D3-1	109349-09	10/16/2002	0.8	ug/kg	26.3 U	26.3 U	26.3 U	26.3 U	27.5
D-3	D3-2	109349-10	10/16/2002	5	ug/kg	28.1 U	28.1 U	28.1 U	32.2	79.6
IJ-2	IJ2-1	109349-13	10/16/2002	1	ug/kg	29 U	44.3	29 U	118	206
IJ-2	IJ2-2	109349-14	10/16/2002	5	ug/kg	31.6 U	45.5	45.4	104	182
NF-3	NF3-1	109349-17	10/16/2002	0.5	ug/kg	29.5 U	29.5 U	29.5 U	29.5 U	57.6
NF-3	NF3-2	109349-18	10/16/2002	6	ug/kg	27 U	27 U	27 U	27 U	27 U
NF-4	NF4-1	109349-19	10/16/2002	0.5	ug/kg	26.9 U	26.9 U	26.9 U	26.9 U	26.9 U
NF-4	NF4-2	109349-20	10/16/2002	5.5	ug/kg	25.4 U	25.4 U	25.4 U	25.4 U	25.4 U
NF-5	NF5-1	109349-23	10/16/2002	0.5	ug/kg	26.5 U	26.5 U	26.5 U	33.5	72.1
NF-5	NF5-2	109349-24	10/16/2002	5	ug/kg	26.5 U	26.5 U	26.5 U	26.5 U	26.5 U
NF-5	NF5-2	109349-24	10/16/2002	5	ug/kg	26.6 U	26.6 U	26.6 U	26.6 U	26.6 U
NF-6	NF6-1	109349-26	10/16/2002	0.5	ug/kg	26.6 U	26.6 U	26.6 U	26.6 U	26.6 U
NF-6	NF6-2	109349-27	10/16/2002	5	ug/kg	26.2 U	27.7	57.3	61.1	97
NF-6	NF6-3	109349-28	10/16/2002	10	ug/kg	29.5 U	29.5 U	29.5 U	29.5 U	29.5 U
NF-6	NF6-4	109349-29	10/16/2002	12	ug/kg	26.8 U	26.8 U	32.9	26.8 U	26.8 U
NF-7	NF7-1	109349-30	10/16/2002	0.8	ug/kg	27.6 U	27.6 U	27.6 U	27.6 U	27.6 U
NF-7	NF7-2	109349-31	10/16/2002	5	ug/kg	27.6 U	27.6 U	27.8	46.1	76.2
ASTF-2	ASTF2-1	109408-26	10/17/2002	0.5	ug/kg	27.2 U	27.2 U	27.2 U	27.2 U	27.2 U
ASTF-2	ASTF2-2	109408-27	10/17/2002	5	ug/kg	26.5 U	26.5 U	26.5 U	26.5 U	26.5 U
ASTF-3	ASTF3-1	109408-29	10/17/2002	0.5	ug/kg	27 U	27 U	27 U	27 U	27 U
ASTF-3	ASTF3-2	109408-30	10/17/2002	5	ug/kg	28.7 U	28.7 U	28.7 U	28.7 U	28.7 U
ASTF-3	ASTF3-2	109408-30	10/17/2002	5	ug/kg	28.3 U	28.3 U	28.3 U	28.3 U	28.3 U
GH-1	GH1-1	109408-01	10/17/2002	0.5	ug/kg	28.2 U	28.2 U	28.2 U	28.2 U	28.2 U
GH-1	GH1-2	109408-02	10/17/2002	5.3	ug/kg	28.9 U	28.9 U	28.9 U	28.9 U	28.9 U
GH-1	GH1-4	109408-04	10/17/2002	10	ug/kg	88.4	56.2	191	278	43
GH-1	GH1-3	109408-03	10/17/2002	11	ug/kg	89.4	84	237	41	566
GH-2	GH2-1	109408-05	10/17/2002	0.5	ug/kg	167	61	468	322	286

Table 5
Semivolatile Organic Compounds in Soil (ug/kg)
TMP
Freightliner LLC

Location	Sample ID	Lab Code	Date	Depth (ft. bgs)	Units	Fluorene	Indeno(1,2,3-cd)-pyrene	Naphthalene	Phenanthrene	Pyrene
GH-2	GH2-2	109408-06	10/17/2002	5	ug/kg	7	7.7	214	26	297
GH-2	GH2-3	109408-07	10/17/2002	10	ug/kg	74.4	67.2	175	139	384
GH-2	GH2-4	109408-08	10/17/2002	18	ug/kg	118	95	39	38	569
IJ-1	IJ1-1	109408-10	10/17/2002	0.5	ug/kg	25.4 U	25.4 U	25.4 U	25.4 U	25.4 U
IJ-1	IJ1-2	109408-11	10/17/2002	5	ug/kg	27.3 U	27.7	27.3 U	42.1	9.6
IJ-3	IJ3-1	109408-14	10/17/2002	1	ug/kg	28.1 U	28.1 U	28.1 U	28.1 U	28.1 U
IJ-3	IJ3-2	109408-15	10/17/2002	5	ug/kg	27.3 U	27.3 U	27.3 U	27.3 U	27.3 U
NF-1	NF1-1	109408-18	10/17/2002	0.5	ug/kg	26.1 U	26.1 U	26.1 U	26.1 U	26.1 U
NF-1	NF1-2	109408-19	10/17/2002	5	ug/kg	26.1 U	26.1 U	26.1 U	26.1 U	26.1 U
NF-2	NF2-1	109408-22	10/17/2002	0.5	ug/kg	29.4 U	29.4 U	29.4 U	29.4 U	29.4 U
NF-2	NF2-1	109408-22	10/17/2002	0.5	ug/kg	26.3 U	26.3 U	26.3 U	26.3 U	26.3 U
NF-2	NF2-2	109408-23	10/17/2002	5	ug/kg	27.7 U	27.7 U	27.7 U	27.7 U	27.7 U
F-1	F1-1	109426-10	10/18/2002	0.5	ug/kg	25.6 U	25.6 U	25.6 U	25.6 U	25.6 U
F-1	F1-2	109426-11	10/18/2002	5	ug/kg	26.6 U	26.6 U	26.6 U	26.6 U	26.6 U
AST-1	AST1-1	109426-32	10/19/2002	0.5	ug/kg	28.9 U	28.9 U	28.9 U	28.9 U	28.9 U
AST-1	AST1-2	109426-33	10/19/2002	5	ug/kg	26.2 U	26.2 U	26.2 U	26.2 U	26.2 U
AST-2	AST2-1	109426-34	10/19/2002	0.5	ug/kg	27 U	27 U	27 U	27 U	27 U
AST-2	AST2-2	109426-35	10/19/2002	5	ug/kg	27.9 U	27.9 U	27.9 U	27.9 U	27.9 U
ASTF-1	ASTF1-1	109426-28	10/19/2002	1	ug/kg	23.3 U	23.3 U	23.3 U	23.3 U	23.3 U
ASTF-1	ASTF1-2	109426-29	10/19/2002	5	ug/kg	24.6 U	24.6 U	24.6 U	24.6 U	24.6 U
ASTF-1	ASTF1-3	109426-30	10/19/2002	8.5	ug/kg	25.8 U	25.8 U	25.8 U	25.8 U	25.8 U
E-1	E1-1	109426-01	10/19/2002	1	ug/kg	21.5 U	21.5 U	21.5 U	21.5 U	21.5 U
E-1	E1-2	109426-02	10/19/2002	5	ug/kg	25.7 U	25.7 U	25.7 U	25.7 U	25.7 U
E-2	E2-1	109426-04	10/19/2002	1	ug/kg	24.6 U	24.6 U	24.6 U	24.6 U	24.6 U
E-2	E2-2	109426-05	10/19/2002	5	ug/kg	26.1 U	26.1 U	26.1 U	26.1 U	26.1 U
E-3	E3-1	109426-06	10/19/2002	1	ug/kg	21.6 U	21.6 U	21.6 U	21.6 U	21.6 U
E-3	E3-2	109426-07	10/19/2002	5	ug/kg	27.2 U	27.2 U	27.2 U	27.2 U	27.2 U
E-4	E4-1	109426-08	10/19/2002	1	ug/kg	25.5 U	25.5 U	25.5 U	25.5 U	25.5 U
E-4	E4-2	109426-09	10/19/2002	5	ug/kg	26 U	26 U	26 U	26 U	26 U
F-2	F2-1	109426-13	10/19/2002	0.5	ug/kg	27.4 U	27.4 U	27.4 U	27.4 U	27.4 U
F-2	F2-2	109426-14	10/19/2002	5	ug/kg	28.1 U	28.1 U	28.1 U	28.1 U	28.1 U

Table 5
Semivolatile Organic Compounds in Soil (ug/kg)
TMP
Freightliner LLC

Location	Sample ID	Lab Code	Date	Depth (ft. bgs)	Units	Fluorene	Indeno(1,2,3-cd)-pyrene	Naphthalene	Phenanthrene	Pyrene
F-2	F2-3	109426-15	10/19/2002	8	ug/kg	28.7 U	28.7 U	28.7 U	28.7 U	28.7 U
F-3	F3-1	109426-16	10/19/2002	0.5	ug/kg	25.1 U	25.1 U	25.1 U	25.1 U	25.1 U
F-3	F3-2	109426-17	10/19/2002	5	ug/kg	27.6 U	27.6 U	27.6 U	27.6 U	27.6 U
F-3	F3-3	109426-18	10/19/2002	7.5	ug/kg	26.7 U	26.7 U	26.7 U	26.7 U	26.7 U
GH-3	GH3-1	109426-19	10/19/2002	0.5	ug/kg	27.2 U	27.2 U	27.2 U	27.2 U	27.2 U
GH-3	GH3-2	109426-20	10/19/2002	5	ug/kg	27.1 U	27.1 U	27.6	27.1 U	27.1 U
NF-8	NF8-1	109426-82	10/19/2002	0.5	ug/kg	26.7 U	26.7 U	26.7 U	26.7 U	26.7 U
NF-8	NF8-2	109426-83	10/19/2002	5	ug/kg	28.4 U	28.4 U	28.4 U	28.4 U	28.4 U
UST-1	UST1-1	109426-22	10/19/2002	0.5	ug/kg	29.6 U	29.6 U	29.6 U	29.6 U	29.6 U
UST-1	UST1-2	109426-23	10/19/2002	5	ug/kg	156	26.6 U	944	217	64.7
UST-2	UST2-2	109426-26	10/19/2002	5	ug/kg	148	26.4 U	93.7	173	26.4 U
ANOMALY D	D-3	0212122-10A	12/21/2002	4.5	ug/kg	66.7 U	66.7 U	66.7 U	66.7 U	66.7 U
ANOMALY D	D-4	0212122-11A	12/21/2002	4.5	ug/kg	66.7 U	66.7 U	66.7 U	66.7 U	66.7 U
ANOMALY D	D-5	0212122-12A	12/21/2002	4.5	ug/kg	66.7 U	66.7 U	66.7 U	66.7 U	66.7 U
ANOMALY D	D-6	0212122-13A	12/21/2002	4.5	ug/kg	66.7 U	66.7 U	66.7 U	66.7 U	66.7 U
ANOMALY D	D-2	0212122-09A	12/21/2002	9	ug/kg	66.7 U	66.7 U	66.7 U	66.7 U	66.7 U
ANOMALY F	F-4	0212122-04A	12/21/2002	4	ug/kg	66.7 U	66.7 U	66.7 U	66.7 U	66.7 U
ANOMALY F	F-5	0212122-05A	12/21/2002	4	ug/kg	66.7 U	66.7 U	66.7 U	66.7 U	66.7 U
ANOMALY F	F-6	0212122-06A	12/21/2002	4	ug/kg	66.7 U	66.7 U	66.7 U	66.7 U	66.7 U
ANOMALY F	F-7	0212122-07A	12/21/2002	4	ug/kg	66.7 U	66.7 U	66.7 U	66.7 U	66.7 U
TEST PIT 1	TP1-10	0212133-09B	12/26/2002	2	ug/kg	66.7 U	66.7 U	66.7 U	66.7 U	66.7 U
TEST PIT 1	TP1-12	0212133-11B	12/26/2002	2	ug/kg	66.7 U	66.7 U	66.7 U	66.7 U	66.7 U
TEST PIT 1	TP1-14	0212133-13A	12/26/2002	2	ug/kg	66.7 U	66.7 U	66.7 U	66.7 U	66.7 U
TEST PIT 1	TP1-16	0212133-15A	12/26/2002	2	ug/kg	66.7 U	66.7 U	66.7 U	66.7 U	66.7 U
TEST PIT 1	TP1-18	0212133-17A	12/26/2002	2	ug/kg	66.7 U	66.7 U	66.7 U	66.7 U	66.7 U
TEST PIT 1	TP1-2	0212133-01B	12/26/2002	2	ug/kg	66.7 U	66.7 U	66.7 U	66.7 U	66.7 U
TEST PIT 1	TP1-20	0212133-19A	12/26/2002	2	ug/kg	66.7 U	66.7 U	66.7 U	66.7 U	66.7 U
TEST PIT 1	TP1-22	0212133-21B	12/26/2002	2	ug/kg	66.7 U	66.7 U	66.7 U	66.7 U	66.7 U
TEST PIT 1	TP1-24	0212133-23B	12/26/2002	2	ug/kg	66.7 U	66.7 U	66.7 U	66.7 U	66.7 U
TEST PIT 1	TP1-4	0212133-03B	12/26/2002	2	ug/kg	66.7 U	66.7 U	66.7 U	66.7 U	66.7 U
TEST PIT 1	TP1-6	0212133-05A	12/26/2002	2	ug/kg	66.7 U	66.7 U	66.7 U	66.7 U	66.7 U

Table 5
Semivolatile Organic Compounds in Soil (ug/kg)
TMP
Freightliner LLC

Location	Sample ID	Lab Code	Date	Depth (ft. bgs)	Units	Fluorene	Indeno(1,2,3-cd)-pyrene	Naphthalene	Phenanthrene	Pyrene
TEST PIT 1	TP1-8	0212133-07B	12/26/2002	2	ug/kg	66.7 U	66.7 U	66.7 U	66.7 U	66.7 U
TEST PIT 1	TP1-11	0212133-10B	12/26/2002	6.5	ug/kg	66.7 U	66.7 U	66.7 U	66.7 U	66.7 U
TEST PIT 1	TP1-13	0212133-12B	12/26/2002	6.5	ug/kg	66.7 U	66.7 U	66.7 U	66.7 U	66.7 U
TEST PIT 1	TP1-15	0212133-14A	12/26/2002	6.5	ug/kg	66.7 U	66.7 U	66.7 U	150	423
TEST PIT 1	TP1-17	0212133-16A	12/26/2002	6.5	ug/kg	66.7 U	66.7 U	66.7 U	66.7 U	66.7 U
TEST PIT 1	TP1-19	0212133-18A	12/26/2002	6.5	ug/kg	66.7 U	66.7 U	66.7 U	66.7 U	66.7 U
TEST PIT 1	TP1-21	0212133-20A	12/26/2002	6.5	ug/kg	66.7 U	66.7 U	66.7 U	66.7 U	66.7 U
TEST PIT 1	TP1-23	0212133-22B	12/26/2002	6.5	ug/kg	66.7 U	66.7 U	66.7 U	66.7 U	66.7 U
TEST PIT 1	TP1-25	0212133-24B	12/26/2002	6.5	ug/kg	66.7 U	66.7 U	66.7 U	66.7 U	66.7 U
TEST PIT 1	TP1-3	0212133-02B	12/26/2002	6.5	ug/kg	66.7 U	66.7 U	66.7 U	66.7 U	66.7 U
TEST PIT 1	TP1-5	0212133-04B	12/26/2002	6.5	ug/kg	66.7 U	66.7 U	66.7 U	66.7 U	66.7 U
TEST PIT 1	TP1-7	0212133-06A	12/26/2002	6.5	ug/kg	66.7 U	66.7 U	66.7 U	66.7 U	66.7 U
TEST PIT 1	TP1-9	0212133-08B	12/26/2002	6.5	ug/kg	66.7 U	66.7 U	66.7 U	66.7 U	66.7 U
TEST PIT 1	TP1-26	0212133-25B	12/26/2002	12	ug/kg	66.7 U	66.7 U	66.7 U	66.7 U	66.7 U
TEST PIT 1	TP1-28	0212133-27B	12/26/2002	12	ug/kg	66.7 U	66.7 U	66.7 U	66.7 U	66.7 U
TEST PIT 1	TP1-29	0212133-28B	12/26/2002	12	ug/kg	66.7 U	66.7 U	66.7 U	66.7 U	66.7 U
TEST PIT 1	TP1-31	0212133-30B	12/26/2002	12	ug/kg	66.7 U	66.7 U	66.7 U	66.7 U	66.7 U
TEST PIT 1	TP1-27	0212133-26B	12/26/2002	18	ug/kg	66.7 U	66.7 U	66.7 U	66.7 U	66.7 U
TEST PIT 1	TP1-30	0212133-29B	12/26/2002	18	ug/kg	66.7 U	66.7 U	66.7 U	66.7 U	66.7 U
ANOMALY D	D-7	0212139-02A	12/28/2002	11.5	ug/kg	66.7 U	66.7 U	66.7 U	72.3	165
ANOMALY D	D-8	0212139-03A	12/28/2002	11.5	ug/kg	66.7 U	66.7 U	66.7 U	66.7 U	66.7 U
UST EXC	UST-1	0212139-01A	12/28/2002	10	ug/kg	66.7 U	66.7 U	66.7 U	66.7 U	66.7 U
UST EXC	UST-10	0212140-09A	12/29/2002	3	ug/kg	66.7 U	66.7 U	110	204	66.7 U
UST EXC	UST-3	0212140-02A	12/29/2002	3	ug/kg	66.7 U	66.7 U	66.7 U	66.7 U	66.7 U
UST EXC	UST-5	0212140-04A	12/29/2002	3	ug/kg	66.7 U	66.7 U	66.7 U	66.7 U	66.7 U
UST EXC	UST-8	0212140-07A	12/29/2002	3	ug/kg	66.7 U	66.7 U	66.7 U	66.7 U	66.7 U
UST EXC	UST-11	0212140-10A	12/29/2002	9	ug/kg	66.7 U	66.7 U	66.7 U	66.7 U	66.7 U
UST EXC	UST-2	0212140-01A	12/29/2002	9	ug/kg	66.7 U	66.7 U	66.7 U	66.7 U	66.7 U
UST EXC	UST-6	0212140-05A	12/29/2002	9	ug/kg	66.7 U	66.7 U	158	66.7 U	66.7 U
UST EXC	UST-9	0212140-08A	12/29/2002	9	ug/kg	66.7 U	66.7 U	66.7 U	66.7 U	66.7 U
UST EXC	UST-4	0212140-03A	12/29/2002	12	ug/kg	66.7 U	66.7 U	66.7 U	66.7 U	66.7 U

Table 5
Semivolatile Organic Compounds in Soil (ug/kg)
TMP
Freightliner LLC

Location	Sample ID	Lab Code	Date	Depth (ft. bgs)	Units	Fluorene	Indeno(1,2,3-cd)-pyrene	Naphthalene	Phenanthrene	Pyrene
UST EXC	UST-7	0212140-06A	12/29/2002	12	ug/kg	66.7 U	66.7 U	66.7 U	66.7 U	66.7 U
UST EXC	UST-12	0212145-01B	12/30/2002	3	ug/kg	66.7 U	66.7 U	66.7 U	66.7 U	66.7 U
UST EXC	UST-17	0212145-06B	12/30/2002	3	ug/kg	66.7 U	66.7 U	66.7 U	66.7 U	66.7 U
UST EXC	UST-19	0212145-08B	12/30/2002	3	ug/kg	66.7 U	66.7 U	66.7 U	66.7 U	66.7 U
UST EXC	UST-14	0212145-03B	12/30/2002	4	ug/kg	66.7 U	66.7 U	66.7 U	66.7 U	66.7 U
UST EXC	UST-13	0212145-02B	12/30/2002	9	ug/kg	66.7 U	66.7 U	66.7 U	66.7 U	66.7 U
UST EXC	UST-15	0212145-04B	12/30/2002	9	ug/kg	66.7 U	66.7 U	66.7 U	66.7 U	66.7 U
UST EXC	UST-18	0212145-07B	12/30/2002	9	ug/kg	66.7 U	66.7 U	467	66.7 U	66.7 U
UST EXC	UST-20	0212145-09B	12/30/2002	9	ug/kg	66.7 U	66.7 U	110	66.7 U	66.7 U
UST EXC	UST-16	0212145-05B	12/30/2002	12	ug/kg	66.7 U	66.7 U	66.7 U	66.7 U	66.7 U
UST EXC	UST-21	0301002-01B	12/31/2002	3	ug/kg	66.7 U	344	66.7 U	66.7 U	967
UST EXC	UST-22	0301002-02B	12/31/2002	7	ug/kg	66.7 U	66.7 U	66.7 U	66.7 U	66.7 U
UST EXC	UST-24	0301002-03B	01/01/2003	3	ug/kg	66.7 U	66.7 U	66.7 U	66.7 U	66.7 U
UST EXC	UST-23	0301002-04B	01/01/2003	8	ug/kg	66.7 U	66.7 U	66.7 U	66.7 U	66.7 U
GP1	GP1-S-0.5	0401004-01A	12/29/2003	0.5	ug/kg	66.7 U	66.7 U	66.7 U	66.7 U	66.7 U
GP1	GP1-S-5.0	0401004-02A	12/29/2003	5	ug/kg	66.7 U	66.7 U	66.7 U	66.7 U	66.7 U
GP1	GP1-S-15.0	0401004-03A	12/29/2003	15	ug/kg	66.7 U	66.7 U	66.7 U	66.7 U	66.7 U
GP2	GP2-S-0.5	0401004-05A	12/29/2003	0.5	ug/kg	66.7 U	66.7 U	127	66.7 U	120
GP2	GP2-S-5.0	0401004-06A	12/29/2003	5	ug/kg	66.7 U	66.7 U	66.7 U	66.7 U	66.7 U
GP2	GP2-S-15.0	0401004-07A	12/29/2003	15	ug/kg	66.7 U	66.7 U	66.7 U	66.7 U	66.7 U
GP3	GP3-S-0.5	0401004-09A	12/29/2003	0.5	ug/kg	66.7 U	66.7 U	66.7 U	66.7 U	66.7 U
GP3	GP3-S-5.0	0401004-10A	12/29/2003	5	ug/kg	66.7 U	66.7 U	66.7 U	66.7 U	66.7 U
GP3	GP3-S-15.0	0401004-11A	12/29/2003	15	ug/kg	66.7 U	66.7 U	66.7 U	66.7 U	66.7 U
GP4	GP4-S-0.5	0401004-13A	12/29/2003	0.5	ug/kg	66.7 U	66.7 U	66.7 U	66.7 U	74
GP4	GP4-S-5.0	0401004-14A	12/29/2003	5	ug/kg	66.7 U	66.7 U	66.7 U	66.7 U	66.7 U
GP4	GP4-S-15.0	0401004-15A	12/29/2003	15	ug/kg	66.7 U	66.7 U	66.7 U	66.7 U	66.7 U
GP10	GP10-S-0.5	0401004-28A	12/30/2003	0.5	ug/kg	66.7 U	66.7 U	66.7 U	66.7 U	66.7 U
GP10	GP10-S-5.0	0401004-29A	12/30/2003	5	ug/kg	66.7 U	66.7 U	66.7 U	66.7 U	122
GP10	GP10-S-10.0	0401004-30A	12/30/2003	10	ug/kg	66.7 U	66.7 U	66.7 U	66.7 U	66.7 U
GP11	GP11-S-0.5	0401004-32A	12/30/2003	0.5	ug/kg	66.7 U	66.7 U	66.7 U	66.7 U	66.7 U
GP11	GP11-S-5.0	0401004-33A	12/30/2003	5	ug/kg	66.7 U	66.7 U	66.7 U	66.7 U	66.7 U

Table 5
Semivolatile Organic Compounds in Soil (ug/kg)
TMP
Freightliner LLC

Location	Sample ID	Lab Code	Date	Depth (ft. bgs)	Units	Fluorene	Indeno(1,2,3-cd)-pyrene	Naphthalene	Phenanthrene	Pyrene
GP11	GP11-S-10.0	0401004-34A	12/30/2003	10	ug/kg	66.7 U	66.7 U	66.7 U	66.7 U	66.7 U
GP11	GP11-S-12.5	0401004-54A	12/30/2003	12.5	ug/kg	66.7 U	66.7 U	66.7 U	66.7 U	66.7 U
GP12	GP12-S-0.5	0401004-36A	12/30/2003	0.5	ug/kg	66.7 U	66.7 U	66.7 U	66.7 U	66.7 U
GP12	GP12-S-0.5	0401004-36A	12/30/2003	0.5	ug/kg	66.7 U	66.7 U	66.7 U	66.7 U	66.7 U
GP12	GP12-S-5.0	0401004-37A	12/30/2003	5	ug/kg	66.7 U	66.7 U	66.7 U	66.7 U	66.7 U
GP12	GP12-S-10.0	0401004-38A	12/30/2003	10	ug/kg	66.7 U	66.7 U	66.7 U	66.7 U	66.7 U
GP7	GP7-S-0.5	0401004-17A	12/30/2003	0.5	ug/kg	66.7 U	66.7 U	66.7 U	66.7 U	66.7 U
GP7	GP7-S-5.0	0401004-18A	12/30/2003	5	ug/kg	66.7 U	66.7 U	66.7 U	66.7 U	66.7 U
GP7	GP7-S-15.0	0401004-19A	12/30/2003	15	ug/kg	66.7 U	66.7 U	66.7 U	66.7 U	66.7 U
GP8	GP8-S-0.5	0401004-21A	12/30/2003	0.5	ug/kg	66.7 U	66.7 U	66.7 U	66.7 U	66.7 U
GP8	GP8-S-5.0	0401004-22A	12/30/2003	5	ug/kg	66.7 U	66.7 U	66.7 U	66.7 U	66.7 U
GP8	GP8-S-10.0	0401004-23A	12/30/2003	10	ug/kg	66.7 U	66.7 U	66.7 U	66.7 U	66.7 U
GP9	GP9-S-0.5	0401004-25A	12/30/2003	0.5	ug/kg	66.7 U	66.7 U	66.7 U	66.7 U	66.7 U
GP9	GP9-S-5.0	0401004-26A	12/30/2003	5	ug/kg	66.7 U	66.7 U	66.7 U	66.7 U	66.7 U
GP9	GP9-S-10.0	0401004-27A	12/30/2003	10	ug/kg	66.7 U	66.7 U	66.7 U	66.7 U	66.7 U
GP13	GP13-S-0.5	0401004-41A	12/31/2003	0.5	ug/kg	66.7 U	66.7 U	66.7 U	66.7 U	66.7 U
GP13	GP13-S-5.0	0401004-42A	12/31/2003	5	ug/kg	66.7 U	66.7 U	66.7 U	66.7 U	66.7 U
GP13	GP13-S-12.0	0401004-43A	12/31/2003	12	ug/kg	66.7 U	66.7 U	111	108	66.7 U
GP14	GP14-S-0.5	0401004-45A	12/31/2003	0.5	ug/kg	66.7 U	66.7 U	66.7 U	66.7 U	66.7 U
GP14	GP14-S-5.0	0401004-46A	12/31/2003	5	ug/kg	66.7 U	66.7 U	66.7 U	66.7 U	66.7 U
GP14	GP14-S-15.0	0401004-47A	12/31/2003	15	ug/kg	66.7 U	66.7 U	153	66.7 U	66.7 U
GP14	GP14-CLAY	0401004-48A	12/31/2003	17	ug/kg	66.7 U	66.7 U	66.7 U	66.7 U	66.7 U
GP15	GP15-S-0.5	0401004-51A	12/31/2003	0.5	ug/kg	66.7 U	66.7 U	114	66.7 U	80.7
GP15	GP15-S-5.0	0401004-52A	12/31/2003	5	ug/kg	66.7 U	66.7 U	66.7 U	66.7 U	66.7 U
GP15	GP15-S-15	0401004-53A	12/31/2003	15	ug/kg	66.7 U	66.7 U	114	103	66.7 U
GP16	GP16-S-0.5	0401004-56A	12/31/2003	0.5	ug/kg	66.7 U	66.7 U	150	118	260
GP16	GP16-S-5.0	0401004-57A	12/31/2003	5	ug/kg	66.7 U	66.7 U	66.7 U	66.7 U	66.7 U
GP16	GP16-S-15.0	0401004-58A	12/31/2003	15	ug/kg	66.7 U	66.7 U	66.7 U	66.7 U	66.7 U
GP18	GP18-S-0.5	0401010-01A	01/02/2004	0.5	ug/kg	66.7 U	66.7 U	66.7 U	66.7 U	90.7
GP18	GP18-S-5.0	0401010-02A	01/02/2004	5	ug/kg	66.7 U	66.7 U	66.7 U	66.7 U	66.7 U
GP18	GP18-S-13.0	0401010-03A	01/02/2004	13	ug/kg	66.7 U	66.7 U	66.7 U	66.7 U	66.7 U

Table 5
Semivolatile Organic Compounds in Soil (ug/kg)
TMP
Freightliner LLC

Location	Sample ID	Lab Code	Date	Depth (ft. bgs)	Units	Fluorene	Indeno(1,2,3-cd)-pyrene	Naphthalene	Phenanthrene	Pyrene
GP19	GP19-S-0.5	0401010-05A	01/02/2004	0.5	ug/kg	66.7 U	66.7 U	66.7 U	66.7 U	66.7 U
GP19	GP19-S-5.0	0401010-06A	01/02/2004	5	ug/kg	66.7 U	66.7 U	66.7 U	66.7 U	66.7 U
GP19	GP19-S-13.0	0401010-07A	01/02/2004	13	ug/kg	66.7 U	66.7 U	66.7 U	66.7 U	66.7 U
GP20	GP20-S-0.5	0401010-09A	01/02/2004	0.5	ug/kg	66.7 U	66.7 U	66.7 U	66.7 U	66.7 U
GP20	GP20-S-5.0	0401010-10A	01/02/2004	5	ug/kg	66.7 U	66.7 U	66.7 U	66.7 U	66.7 U
GP20	GP20-S-13.0	0401010-11A	01/02/2004	13	ug/kg	66.7 U	66.7 U	647	66.7 U	66.7 U
GP21	GP21-S-0.5	0401010-14A	01/02/2004	0.5	ug/kg	66.7 U	66.7 U	66.7 U	66.7 U	110
GP21	GP21-S-5.0	0401010-15A	01/02/2004	5	ug/kg	66.7 U	66.7 U	66.7 U	66.7 U	66.7 U
GP21	GP21-S-13.0	0401010-16A	01/02/2004	13	ug/kg	66.7 U	66.7 U	472	75	66.7 U

Table 6
PCBs in Soil (mg/kg)
TMP
Freightliner LLC

Location	Sample ID	Lab Code	Date	Depth (ft. bgs)	Units	Aroclor 1254
USEPA Region 9 Industrial Soil PRGs						0.74
AST-1	AST1-1	109426-32	10/19/2002	0.5	mg/kg	0.105 U
AST-1	AST1-2	109426-33	10/19/2002	5	mg/kg	0.101 U
AST-2	AST2-1	109426-34	10/19/2002	0.5	mg/kg	0.103 U
AST-2	AST2-2	109426-35	10/19/2002	5	mg/kg	0.105 U
ASTF-1	ASTF1-1	109426-28	10/19/2002	1	mg/kg	0.0997 U
ASTF-1	ASTF1-2	109426-29	10/19/2002	5	mg/kg	0.0995 U
ASTF-1	ASTF1-3	109426-30	10/19/2002	8.5	mg/kg	0.101 U
GH-2	GH2-1	109408-05	10/17/2002	0.5	mg/kg	0.0993 U
GH-2	GH2-2	109408-06	10/17/2002	5	mg/kg	0.128 U
GH-2	GH2-3	109408-07	10/17/2002	10	mg/kg	0.103 U
GH-2	GH2-4	109408-08	10/17/2002	18	mg/kg	0.159 U
GH-3	GH3-1	109426-19	10/19/2002	0.5	mg/kg	0.115
GH-3	GH3-2	109426-20	10/19/2002	5	mg/kg	0.106 U
UST-1	UST1-1	109426-22	10/19/2002	0.5	mg/kg	0.107 U
UST-1	UST1-2	109426-23	10/19/2002	5	mg/kg	0.106 U
UST-2	UST2-2	109426-26	10/19/2002	5	mg/kg	0.109
		Minimum Detected Concentration				0.109
		Maximum Detected Concentration				0.115
		Detection Frequency				12.5%

Table 7
Petroleum Hydrocarbons in Soil (mg/kg)
TMP
Freightliner LLC

Location	Sample ID	Lab Code	Date	Depth (ft. bgs)	Units	Gasoline Range Hydrocarbons	Diesel Range Hydrocarbons	Heavy Oil Range Hydrocarbons
DEQ RBC (vapor intrusion into buildings)						140	NA	NA
BC1	BC1	0401006-03A	01/02/2004	1	mg/kg		17.9 U	59.7 U
BC2	BC2	0401006-04A	01/02/2004	1	mg/kg		16.6 U	55.4 U
BC3	BC3	0401006-05A	01/02/2004	1	mg/kg		18.2 U	60.6 U
BC4	BC4	0401006-06A	01/02/2004	1	mg/kg		18.5 U	61.8 U
BC5	BC5	0401006-07A	01/02/2004	1	mg/kg		17.9 U	59.6 U
BC6	BC6	0401006-08A	01/02/2004	1	mg/kg		20	58.7 U
BC7	BC7	0401006-09A	01/02/2004	2	mg/kg		17.3 U	57.5 U
BC8	BC8	0401006-10A	01/02/2004	2	mg/kg		100	179
GH-1	GH1-3	109408-03	10/17/2002	11	mg/kg	46.5		
GH-2	GH2-1	109408-05	10/17/2002	0.5	mg/kg		262	376
GH-2	GH2-2	109408-06	10/17/2002	5	mg/kg		342	916
GH-2	GH2-3	109408-07	10/17/2002	10	mg/kg		387	137
GH-2	GH2-4	109408-08	10/17/2002	18	mg/kg		127	36 J
TEST PIT 1	TP1-1	0212130-03B	12/24/2002	0	mg/kg		111	73.3
TEST PIT 1	TP1-26	0212133-25B	12/26/2002	12	mg/kg		142	256
TEST PIT 1	TP1-28	0212133-27B	12/26/2002	12	mg/kg		188	357
TEST PIT 1	TP1-29	0212133-28B	12/26/2002	12	mg/kg		159	296
UST EXC	UST-10	0212140-09A	12/29/2002	3	mg/kg	26.9 U	**659**	2810
UST EXC	UST-23	0301002-04B	01/01/2003	8	mg/kg		16.8 U	118
UST EXC	UST-11	0212140-10A	12/29/2002	9	mg/kg	2.7 U		
UST EXC	UST-13	0212145-02B	12/30/2002	9	mg/kg	2.71 U	16.2 U	149
UST EXC	UST-15	0212145-04B	12/30/2002	9	mg/kg	2.65 U	57.3	202
UST EXC	UST-18	0212145-07B	12/30/2002	9	mg/kg	138 U	190	410
UST EXC	UST-2	0212140-01A	12/29/2002	9	mg/kg	2.69 U	28.8	53.9 U
UST EXC	UST-20	0212145-09B	12/30/2002	9	mg/kg	5.43 U	**788**	3980
UST EXC	UST-6	0212140-05A	12/29/2002	9	mg/kg	68.5 U	156	283
GP1	GP1-S-0.5	0401004-01A	12/29/2003	0.5	mg/kg	85.2	25.0	62.7 U
	GP1-S-5.0	0401004-02A	12/29/2003	5	mg/kg	9.97	15.6 U	52.1 U
	GP1-S-15.0	0401004-03A	12/29/2003	15	mg/kg	10.2	17.6 U	58.7 U
GP2	GP2-S-0.5	0401004-05A	12/29/2003	0.5	mg/kg	**228**	130	222
	GP2-S-5.0	0401004-06A	12/29/2003	5	mg/kg	18.6	15.7 U	52.3 U

Table 7
Petroleum Hydrocarbons in Soil (mg/kg)
TMP
Freightliner LLC

Location	Sample ID	Lab Code	Date	Depth (ft. bgs)	Units	Gasoline Range Hydrocarbons	Diesel Range Hydrocarbons	Heavy Oil Range Hydrocarbons
	GP2-S-15.0	0401004-07A	12/29/2003	15	mg/kg	14.1	18.4 U	61.4 U
GP3	GP3-S-0.5	0401004-09A	12/29/2003	0.5	mg/kg	49.3	70.5	146
	GP3-S-5.0	0401004-10A	12/29/2003	5	mg/kg	10.9	158	151
	GP3-S-15.0	0401004-11A	12/29/2003	15	mg/kg	4.73	18.2 U	60.7 U
GP4	GP4-S-0.5	0401004-13A	12/29/2003	0.5	mg/kg	42.0	21.2 U	70.7 U
	GP4-S-5.0	0401004-14A	12/29/2003	5	mg/kg	5.84	15.7 U	52.5 U
	GP4-S-15.0	0401004-15A	12/29/2003	15	mg/kg	7.96	18.3 U	61 U
GP7	GP7-S-0.5	0401004-17A	12/30/2003	0.5	mg/kg	2.65 U	15.9 U	53 U
	GP7-S-5.0	0401004-18A	12/30/2003	5	mg/kg	2.66 U	15.9 U	53.1 U
	GP7-S-15.0	0401004-19A	12/30/2003	15	mg/kg	3 U	18 U	60.1 U
GP8	GP8-S-0.5	0401004-21A	12/30/2003	0.5	mg/kg	2.69 U	16.1 U	53.8 U
	GP8-S-5.0	0401004-22A	12/30/2003	5	mg/kg	2.65 U	15.9 U	53 U
	GP8-S-10.0	0401004-23A	12/30/2003	10	mg/kg	2.67 U	16 U	53.5 U
GP9	GP9-S-0.5	0401004-25A	12/30/2003	0.5	mg/kg	3.94	329	1360
	GP9-S-5.0	0401004-26A	12/30/2003	5	mg/kg	7.11	17.4 U	58 U
	GP9-S-10.0	0401004-27A	12/30/2003	10	mg/kg	3.18 U	19.1 U	63.5 U
GP10	GP10-S-0.5	0401004-28A	12/30/2003	0.5	mg/kg	15.6	405	717
	GP10-S-5.0	0401004-29A	12/30/2003	5	mg/kg	2.69 U	16.1 U	53.7 U
	GP10-S-10.0	0401004-30A	12/30/2003	10	mg/kg	2.79 U	16.7 U	55.8 U
GP11	GP11-S-0.5	0401004-32A	12/30/2003	0.5	mg/kg	2.88 U	17.3 U	60.5
	GP11-S-5.0	0401004-33A	12/30/2003	5	mg/kg	2.69 U	16.1 U	53.7 U
	GP11-S-10.0	0401004-34A	12/30/2003	10	mg/kg	2.71 U	16.3 U	54.2 U
	GP11-S-12.5	0401004-54A	12/30/2003	12.5	mg/kg	3.11 U	18.7 U	62.3 U
GP12	GP12-S-0.5	0401004-36A	12/30/2003	0.5	mg/kg	2.65 U	15.9 U	53 U
	GP12-S-0.5 (Dup)	0401004-36A	12/30/2003	0.5	mg/kg	2.65 U	15.9 U	53 U
	GP12-S-5.0	0401004-37A	12/30/2003	5	mg/kg	2.64 U	15.9 U	52.9 U
	GP12-S-10.0	0401004-38A	12/30/2003	10	mg/kg	2.68 U	16.1 U	53.6 U
GP13	GP13-S-0.5	0401004-41A	12/31/2003	0.5	mg/kg	2.71 U	16.3 U	54.2 U
	GP13-S-5.0	0401004-42A	12/31/2003	5	mg/kg	3.07	16.3 U	54.4 U
	GP13-S-12.0	0401004-43A	12/31/2003	12	mg/kg	**1380**	385	941
GP14	GP14-S-0.5	0401004-45A	12/31/2003	0.5	mg/kg	37	15.8 U	52.7 U

Table 7
Petroleum Hydrocarbons in Soil (mg/kg)
TMP
Freightliner LLC

Location	Sample ID	Lab Code	Date	Depth (ft. bgs)	Units	Gasoline Range Hydrocarbons	Diesel Range Hydrocarbons	Heavy Oil Range Hydrocarbons
	GP14-S-5.0	0401004-46A	12/31/2003	5	mg/kg	80	16.4 U	54.6 U
	GP14-S-15.0	0401004-47A	12/31/2003	15	mg/kg	**1470**	64.1	89.9
	GP14-CLAY	0401004-48A	12/31/2003	17	mg/kg	30	97.1	259
GP15	GP15-S-0.5	0401004-51A	12/31/2003	0.5	mg/kg	72.8	49.6	94.0
	GP15-S-5.0	0401004-52A	12/31/2003	5	mg/kg	9.15	15.6 U	52.1 U
	GP15-S-15	0401004-53A	12/31/2003	15	mg/kg	**1050**	160	193
GP16	GP16-S-0.5	0401004-56A	12/31/2003	0.5	mg/kg	58.7	191	373
	GP16-S-5.0	0401004-57A	12/31/2003	5	mg/kg	5.14	15.7 U	52.3 U
	GP16-S-15.0	0401004-58A	12/31/2003	15	mg/kg	11.2	15.9 U	53.1 U
GP18	GP18-S-0.5	0401010-01A	1/2/2004	0.5	mg/kg	104	108	220
	GP18-S-5.0	0401010-02A	1/2/2004	5	mg/kg	2.66 U	15.9 U	53.1 U
	GP18-S-13.0	0401010-03A	1/2/2004	13	mg/kg	2.82 U	16.9 U	56.3 U
GP19	GP19-S-0.5	0401010-05A	1/2/2004	0.5	mg/kg	20.5	16.6 U	55.3 U
	GP19-S-5.0	0401010-06A	1/2/2004	5	mg/kg	11.0	16 U	53.4 U
	GP19-S-13.0	0401010-07A	1/2/2004	13	mg/kg	105	16.2 U	54 U
GP20	GP20-S-0.5	0401010-09A	1/2/2004	0.5	mg/kg	44.1	37.1	185
	GP20-S-5.0	0401010-10A	1/2/2004	5	mg/kg	17.4	16.1 U	53.7 U
	GP20-S-13.0	0401010-11A	1/2/2004	13	mg/kg	**12800**	344	1690
GP21	GP21-S-0.5	0401010-14A	1/2/2004	0.5	mg/kg	118	55.7	405
	GP21-S-5.0	0401010-15A	1/2/2004	5	mg/kg	34	15.8 U	52.5 U
	GP21-S-13.0	0401010-16A	1/2/2004	13	mg/kg	**9710**	285	571
		Minimum Detected Concentration				3.07	20	73.3
		Maximum Detected Concentration				12800	788	3980
		Detection Frequency				57.6%	19.8%	18.5%
						38	16	15
						66	81	81

Table 8
Dissolved Metals in Groundwater (mg/L)
TMP
Freightliner LLC

Location	Sample ID	Lab Code	Date	Depth (ft. bgs)	Units	Antimony	Arsenic	Barium	Chromium (Cr III)	Lead	Mercury	Nickel	Zinc
DEQ SLV for Aquatic Receptors					mg/l	1.6	0.15	0.004	0.074	0.0025	0.00077	0.052	0.12
Downgradient Borings													
EF-1	EF1-GW	109426-71	10/18/2002	18	mg/l	0.003 U	0.0247	**0.0618**	0.00968	0.00009	0.0002 U	0.00307	0.014
EF-2	EF2-GW	109426-75	10/18/2002	13	mg/l	0.003 U	0.014	**0.0684**	0.011	0.00005 U	0.0002 U	0.00129	0.003 U
EF-3	EF3-GW	109426-79	10/18/2002	18	mg/l	0.003 U	0.0144	**0.0824**	0.0158	0.00011	0.0002 U	0.00392	0.0177
WF-1	WF1-GW	109426-41	10/18/2002	19	mg/l	0.003 U	0.0478	**0.12**	0.0196	0.00031	0.0002 U	0.00691	0.0131
WF-2	WF2-GW	109426-45	10/19/2002	13	mg/l	0.003 U	0.0134	**0.0421**	0.0062	0.00011	0.0002 U	0.002	0.00541
WF-3	WF3-GW	109426-49	10/19/2002	13	mg/l	0.003 U	0.0147	**0.0767**	0.0157	0.00006	0.0002 U	0.00241	0.0101
WF-4	WF4-GW	109426-52	10/18/2002	18	mg/l	0.003 U	0.00925	**0.062**	0.0138	0.00013	0.0002 U	0.00361	0.00603
WF-5	WF5-GW	109426-57	10/18/2002	18	mg/l	0.00323	0.0132	**0.0866**	0.021	0.00009	0.0002 U	0.0421	0.018
WF-6	WF6-GW	109426-62	10/18/2002	18	mg/l	0.003 U	0.0247	**0.125**	0.0302	0.00005	0.0002 U	0.0167	0.00613
WF-7	WF7-GW	109426-67	10/18/2002	18	mg/l	0.003 U	0.00125	**0.0391**	0.0115	0.00013	0.0002 U	0.00284	0.00758
Borings near Geophysical Anomalies and Other Features of Interest													
A-1	A1-GW	109260-01D	10/15/2002	0	mg/l	0.003 U	0.0059	**0.0383**	0.0065	0.0005 U	0.0002 U	0.0024	0.0068
AST-2	AST2-GW	109426-36	10/19/2002	13	mg/l	0.003 U	0.0375	**0.129**	0.0265	0.00006	0.0002 U	0.00261	0.00421
ASTF-1	ASTF1-GW	109426-31	10/19/2002	15	mg/l	0.003 U	0.0504	**0.0877**	0.0159	0.00005 U	0.0002 U	0.00247	0.00344
B-1	B1-GW	109260-02	10/15/2002	0	mg/l	0.003 U	0.0222	**0.0484**	0.0129	0.0005 U	0.0003	0.0076	0.0088
E-1	E1-GW	109426-03	10/19/2002	8	mg/l	0.003 U	0.00476	**0.0607**	0.00727	0.00005 U	0.0002 U	0.00132	0.003 U
F-1	F1-GW	109426-12	10/18/2002	13	mg/l	0.003 U	0.029	**0.0329**	0.00574	0.00005 U	0.0002 U	0.00194	0.0268
GH-3	GH3-GW	109426-21	10/19/2002	13	mg/l	0.003 U	0.0194	**0.143**	0.0313	0.00005	0.0002 U	0.00616	0.00617
UST-1	UST1-GW	109426-24	10/19/2002	13	mg/l	0.003 U	0.0311	**0.0969**	0.0287	0.00005 U	0.0002 U	0.0144	0.00757
UST-2	UST2-GW	109426-27	10/19/2002	13	mg/l	0.003 U	0.00858	**0.101**	0.0253	0.00006	0.0002 U	0.00246	0.00472

Table 9
Volatile Organic Compounds in Groundwater (µg/L)
TMP
Freightliner LLC

Location	Sample ID	Lab Code	Date	Depth (ft. bgs)	Units	1,1,1,2-Tetra-chloroethane	1,1,1-Trichloro-ethane	1,1,2,2-Tetra-chloroethane	1,1,2-Trichloro-ethane	1,1-Dichloro-ethane	1,1-Dichloro-ethene
RBCs—volatilization to outdoor air (urban residential or occupational)					ug/l	N/A	N/A	N/A	N/A	N/A	2,200,000
RBCs—vapor intrusion into buildings (urban residential or occupational)					ug/l	N/A	520,000	N/A	N/A	N/A	330,000
RBCs—Groundwater in Excavation (excavation worker)					ug/l	N/A	390,000	N/A	N/A	N/A	41,000
DEQ SLV for Aquatic Receptors					ug/l	186	11	2,400	9,400	47	25
Downgradient Borings											
EF-1	EF1-GW	109426-71	10/18/2002	18	ug/l	1 U	1 U	1 U	1 U	1 U	1 U
EF-2	EF2-GW	109426-75	10/18/2002	13	ug/l	1 U	1 U	1 U	1 U	1 U	1 U
EF-3	EF3-GW	109426-79	10/18/2002	18	ug/l	1 U	1 U	1 U	1 U	1 U	1 U
WF-1	WF1-GW	109426-41	10/18/2002	19	ug/l	1 U	1 U	1 U	1 U	1 U	1 U
WF-2	WF2-GW	109426-45	10/19/2002	13	ug/l	1 U	1 U	1 U	1 U	1 U	1 U
WF-3	WF3-GW	109426-49	10/19/2002	13	ug/l	1 U	1 U	1 U	1 U	1 U	1 U
WF-4	WF4-GW	109426-52	10/18/2002	18	ug/l	1 U	1 U	1 U	1 U	1 U	1 U
WF-5	WF5-GW	109426-57	10/18/2002	18	ug/l	1 U	1 U	1 U	1 U	1 U	1 U
WF-6	WF6-GW	109426-62	10/18/2002	18	ug/l	1 U	1 U	1 U	1 U	1 U	1 U
WF-7	WF7-GW	109426-67	10/18/2002	18	ug/l	1 U	1 U	1 U	1 U	1 U	1 U
Borings near Geophysical Anomalies and Other Features of Interest											
A-1	A1-GW	109260-01D	10/15/2002	0	ug/l	1 U	1 U	1 U	1 U	1 U	1 U
AST-2	AST2-GW	109426-36	10/19/2002	13	ug/l	100 U	100 U	100 U	100 U	100 U	100 U
ASTF-1	ASTF1-GW	109426-31	10/19/2002	15	ug/l	1 U	1 U	1 U	1 U	1 U	1 U
B-1	B1-GW	109260-02	10/15/2002	0	ug/l	1 U	1 U	1 U	1 U	1 U	1 U
E-1	E1-GW	109426-03	10/19/2002	8	ug/l	1 U	1 U	1 U	1 U	1 U	1 U
F-1	F1-GW	109426-12	10/18/2002	13	ug/l	1 U	1 U	1 U	1 U	1 U	1 U
GH-2	GH2-GW	109408-09	10/17/2002	13	ug/l	2 U	2 U	2 U	2 U	2 U	2 U
GH-3	GH3-GW	109426-21	10/19/2002	13	ug/l	50 U	50 U	50 U	50 U	50 U	50 U
UST-1	UST1-GW	109426-24	10/19/2002	13	ug/l	100 U	100 U	100 U	100 U	**112**	100 U
UST-2	UST2-GW	109426-27	10/19/2002	13	ug/l	50 U	50 U	50 U	50 U	50 U	50 U

Table 9
Volatile Organic Compounds in Groundwater (µg/L)
TMP
Freightliner LLC

Location	Sample ID	Lab Code	Date	Depth (ft. bgs)	Units	1,1-Dichloro-propene	1,2,3-Trichloro-benzene	1,2,3-Trichloro-propane	1,2,4-Trichloro-benzene	1,2,4-Trimethyl-benzene
RBCs—volatilization to outdoor air (urban residential or occupational)					ug/l	N/A	N/A	N/A	N/A	N/A
RBCs—vapor intrusion into buildings (urban residential or occupational)					ug/l	N/A	N/A	N/A	N/A	51,000
RBCs—Groundwater in Excavation (excavation worker)					ug/l	N/A	N/A	N/A	N/A	1,300
DEQ SLV for Aquatic Receptors					ug/l	N/A	N/A	N/A	110	N/A
Downgradient Borings										
EF-1	EF1-GW	109426-71	10/18/2002	18	ug/l	1 U	1 U	1 U	1 U	1 U
EF-2	EF2-GW	109426-75	10/18/2002	13	ug/l	1 U	1 U	1 U	1 U	1 U
EF-3	EF3-GW	109426-79	10/18/2002	18	ug/l	1 U	1 U	1 U	1 U	1 U
WF-1	WF1-GW	109426-41	10/18/2002	19	ug/l	1 U	1 U	1 U	1 U	1 U
WF-2	WF2-GW	109426-45	10/19/2002	13	ug/l	1 U	1 U	1 U	1 U	1 U
WF-3	WF3-GW	109426-49	10/19/2002	13	ug/l	1 U	1 U	1 U	1 U	1 U
WF-4	WF4-GW	109426-52	10/18/2002	18	ug/l	1 U	1 U	1 U	1 U	1 U
WF-5	WF5-GW	109426-57	10/18/2002	18	ug/l	1 U	1 U	1 U	1 U	1 U
WF-6	WF6-GW	109426-62	10/18/2002	18	ug/l	1 U	1 U	1 U	1 U	1 U
WF-7	WF7-GW	109426-67	10/18/2002	18	ug/l	1 U	1 U	1 U	1 U	1 U
Borings near Geophysical Anomalies and Other Features of Interest										
A-1	A1-GW	109260-01D	10/15/2002	0	ug/l	1 U	1 U	1 U	1 U	1 U
AST-2	AST2-GW	109426-36	10/19/2002	13	ug/l	100 U	100 U	100 U	100 U	**5500**
ASTF-1	ASTF1-GW	109426-31	10/19/2002	15	ug/l	1 U	1 U	1 U	1 U	3.67
B-1	B1-GW	109260-02	10/15/2002	0	ug/l	1 U	1 U	1 U	1 U	1 U
E-1	E1-GW	109426-03	10/19/2002	8	ug/l	1 U	1 U	1 U	1 U	1 U
F-1	F1-GW	109426-12	10/18/2002	13	ug/l	1 U	1 U	1 U	1 U	1 U
GH-2	GH2-GW	109408-09	10/17/2002	13	ug/l	2 U	2 U	2 U	2 U	166
GH-3	GH3-GW	109426-21	10/19/2002	13	ug/l	50 U	50 U	50 U	50 U	1160
UST-1	UST1-GW	109426-24	10/19/2002	13	ug/l	100 U	100 U	100 U	100 U	**2700**
UST-2	UST2-GW	109426-27	10/19/2002	13	ug/l	50 U	50 U	50 U	50 U	**2060**

Table 9
Volatile Organic Compounds in Groundwater (µg/L)
TMP
Freightliner LLC

Location	Sample ID	Lab Code	Date	Depth (ft. bgs)	Units	1,2-Dibromo-3-chloropropane	1,2-Dibromo-ethane	1,2-Dichloro-benzene	1,2-Dichloro-ethane	1,2-Dichloro-propane	1,3,5-Trimethyl-benzene
RBCs—volatilization to outdoor air (urban residential or occupational)					ug/l	N/A	2,500	N/A	9,000	N/A	N/A
RBCs—vapor intrusion into buildings (urban residential or occupational)					ug/l	N/A	1,800	N/A	3,600	N/A	38,000
RBCs—Groundwater in Excavation (excavation worker)					ug/l	N/A	20	N/A	600	N/A	1,400
DEQ SLV for Aquatic Receptors					ug/l	N/A	N/A	14	20,000	5,700	N/A
Downgradient Borings											
EF-1	EF1-GW	109426-71	10/18/2002	18	ug/l	1 U	1 U	1 U	1 U	1 U	1 U
EF-2	EF2-GW	109426-75	10/18/2002	13	ug/l	1 U	1 U	1 U	1 U	1 U	1 U
EF-3	EF3-GW	109426-79	10/18/2002	18	ug/l	1 U	1 U	1 U	1 U	1 U	1 U
WF-1	WF1-GW	109426-41	10/18/2002	19	ug/l	1 U	1 U	1 U	1 U	1 U	1 U
WF-2	WF2-GW	109426-45	10/19/2002	13	ug/l	1 U	1 U	1 U	1 U	1 U	1 U
WF-3	WF3-GW	109426-49	10/19/2002	13	ug/l	1 U	1 U	1 U	1 U	1 U	1 U
WF-4	WF4-GW	109426-52	10/18/2002	18	ug/l	1 U	1 U	1 U	1 U	1 U	1 U
WF-5	WF5-GW	109426-57	10/18/2002	18	ug/l	1 U	1 U	1 U	1 U	1 U	1 U
WF-6	WF6-GW	109426-62	10/18/2002	18	ug/l	1 U	1 U	1 U	1 U	1 U	1 U
WF-7	WF7-GW	109426-67	10/18/2002	18	ug/l	1 U	1 U	1 U	1 U	1 U	1 U
Borings near Geophysical Anomalies and Other Features of Interest											
A-1	A1-GW	109260-01D	10/15/2002	0	ug/l	1 U	1 U	1 U	1 U	1 U	1 U
AST-2	AST2-GW	109426-36	10/19/2002	13	ug/l	100 U	100 U	100 U	100 U	100 U	1820
ASTF-1	ASTF1-GW	109426-31	10/19/2002	15	ug/l	1 U	1 U	1 U	1 U	1 U	1 U
B-1	B1-GW	109260-02	10/15/2002	0	ug/l	1 U	1 U	1 U	1 U	1 U	1 U
E-1	E1-GW	109426-03	10/19/2002	8	ug/l	1 U	1 U	1 U	1 U	1 U	1 U
F-1	F1-GW	109426-12	10/18/2002	13	ug/l	1 U	1 U	1 U	1 U	1 U	1 U
GH-2	GH2-GW	109408-09	10/17/2002	13	ug/l	2 U	2 U	2 U	2 U	2 U	67.4
GH-3	GH3-GW	109426-21	10/19/2002	13	ug/l	50 U	50 U	50 U	50 U	50 U	474
UST-1	UST1-GW	109426-24	10/19/2002	13	ug/l	100 U	100 U	100 U	100 U	100 U	1070
UST-2	UST2-GW	109426-27	10/19/2002	13	ug/l	50 U	50 U	50 U	50 U	50 U	**1950**

Table 9
Volatile Organic Compounds in Groundwater (µg/L)
TMP
Freightliner LLC

Location	Sample ID	Lab Code	Date	Depth (ft. bgs)	Units	1,3-Dichloro-benzene	1,3-Dichloro-propane	1,4-Dichloro-benzene	2-Chlorotoluene	4-Chlorotoluene	4-Isopropyl-toluene
RBCs—volatilization to outdoor air (urban residential or occupational)					ug/l	N/A	N/A	N/A	N/A	N/A	N/A
RBCs—vapor intrusion into buildings (urban residential or occupational)					ug/l	N/A	N/A	N/A	N/A	N/A	N/A
RBCs—Groundwater in Excavation (excavation worker)					ug/l	N/A	N/A	N/A	N/A	N/A	N/A
DEQ SLV for Aquatic Receptors					ug/l	71	N/A	15	N/A	N/A	N/A
Downgradient Borings											
EF-1	EF1-GW	109426-71	10/18/2002	18	ug/l	1 U	1 U	1 U	1 U	1 U	1 U
EF-2	EF2-GW	109426-75	10/18/2002	13	ug/l	1 U	1 U	1 U	1 U	1 U	1 U
EF-3	EF3-GW	109426-79	10/18/2002	18	ug/l	1 U	1 U	1 U	1 U	1 U	1 U
WF-1	WF1-GW	109426-41	10/18/2002	19	ug/l	1 U	1 U	1 U	1 U	1 U	1 U
WF-2	WF2-GW	109426-45	10/19/2002	13	ug/l	1 U	1 U	1 U	1 U	1 U	1 U
WF-3	WF3-GW	109426-49	10/19/2002	13	ug/l	1 U	1 U	1 U	1 U	1 U	1 U
WF-4	WF4-GW	109426-52	10/18/2002	18	ug/l	1 U	1 U	1 U	1 U	1 U	1 U
WF-5	WF5-GW	109426-57	10/18/2002	18	ug/l	1 U	1 U	1 U	1 U	1 U	1 U
WF-6	WF6-GW	109426-62	10/18/2002	18	ug/l	1 U	1 U	1 U	1 U	1 U	1 U
WF-7	WF7-GW	109426-67	10/18/2002	18	ug/l	1 U	1 U	1 U	1 U	1 U	1 U
Borings near Geophysical Anomalies and Other Features of Interest											
A-1	A1-GW	109260-01D	10/15/2002	0	ug/l	1 U	1 U	1 U	1 U	1 U	1 U
AST-2	AST2-GW	109426-36	10/19/2002	13	ug/l	100 U	100 U	100 U	100 U	100 U	100 U
ASTF-1	ASTF1-GW	109426-31	10/19/2002	15	ug/l	1 U	1 U	1 U	1 U	1 U	1 U
B-1	B1-GW	109260-02	10/15/2002	0	ug/l	1 U	1 U	1 U	1 U	1 U	1 U
E-1	E1-GW	109426-03	10/19/2002	8	ug/l	1 U	1 U	1 U	1 U	1 U	1 U
F-1	F1-GW	109426-12	10/18/2002	13	ug/l	1 U	1 U	1 U	1 U	1 U	1 U
GH-2	GH2-GW	109408-09	10/17/2002	13	ug/l	2 U	2 U	2 U	2 U	2 U	2 U
GH-3	GH3-GW	109426-21	10/19/2002	13	ug/l	50 U	50 U	50 U	50 U	50 U	50 U
UST-1	UST1-GW	109426-24	10/19/2002	13	ug/l	100 U	100 U	100 U	100 U	100 U	100 U
UST-2	UST2-GW	109426-27	10/19/2002	13	ug/l	50 U	50 U	50 U	50 U	50 U	50 U

Table 9
Volatile Organic Compounds in Groundwater (µg/L)
TMP
Freightliner LLC

Location	Sample ID	Lab Code	Date	Depth (ft. bgs)	Units	Benzene	Bromobenzene	Bromodichloro-methane	Bromoform	Bromomethane	Carbon Tetrachloride
RBCs—volatilization to outdoor air (urban residential or occupational)					ug/l	13,000	N/A	N/A	N/A	N/A	N/A
RBCs—vapor intrusion into buildings (urban residential or occupational)					ug/l	2,700	N/A	N/A	N/A	N/A	N/A
RBCs—Groundwater in Excavation (excavation worker)					ug/l	1,700	N/A	N/A	N/A	N/A	N/A
DEQ SLV for Aquatic Receptors					ug/l	130	N/A	N/A	N/A	N/A	74
Downgradient Borings											
EF-1	EF1-GW	109426-71	10/18/2002	18	ug/l	1 U	1 U	1 U	1 U	2 U	1 U
EF-2	EF2-GW	109426-75	10/18/2002	13	ug/l	1 U	1 U	1 U	1 U	2 U	1 U
EF-3	EF3-GW	109426-79	10/18/2002	18	ug/l	1 U	1 U	1 U	1 U	2 U	1 U
WF-1	WF1-GW	109426-41	10/18/2002	19	ug/l	1 U	1 U	1 U	1 U	2 U	1 U
WF-2	WF2-GW	109426-45	10/19/2002	13	ug/l	1 U	1 U	1 U	1 U	2 U	1 U
WF-3	WF3-GW	109426-49	10/19/2002	13	ug/l	1 U	1 U	1 U	1 U	2 U	1 U
WF-4	WF4-GW	109426-52	10/18/2002	18	ug/l	1 U	1 U	1 U	1 U	2 U	1 U
WF-5	WF5-GW	109426-57	10/18/2002	18	ug/l	1 U	1 U	1 U	1 U	2 U	1 U
WF-6	WF6-GW	109426-62	10/18/2002	18	ug/l	1 U	1 U	1 U	1 U	2 U	1 U
WF-7	WF7-GW	109426-67	10/18/2002	18	ug/l	1 U	1 U	1 U	1 U	2 U	1 U
Borings near Geophysical Anomalies and Other Features of Interest											
A-1	A1-GW	109260-01D	10/15/2002	0	ug/l	1 U	1 U	1 U	1 U	2 U	1 U
AST-2	AST2-GW	109426-36	10/19/2002	13	ug/l	100 U	100 U	100 U	100 U	200 U	100 U
ASTF-1	ASTF1-GW	109426-31	10/19/2002	15	ug/l	1 U	1 U	1 U	1 U	2 U	1 U
B-1	B1-GW	109260-02	10/15/2002	0	ug/l	1 U	1 U	1 U	1 U	2 U	1 U
E-1	E1-GW	109426-03	10/19/2002	8	ug/l	1 U	1 U	1 U	1 U	2 U	1 U
F-1	F1-GW	109426-12	10/18/2002	13	ug/l	1 U	1 U	1 U	1 U	2 U	1 U
GH-2	GH2-GW	109408-09	10/17/2002	13	ug/l	2 U	2 U	2 U	2 U	4 U	2 U
GH-3	GH3-GW	109426-21	10/19/2002	13	ug/l	50 U	50 U	50 U	50 U	100 U	50 U
UST-1	UST1-GW	109426-24	10/19/2002	13	ug/l	100 U	100 U	100 U	100 U	200 U	100 U
UST-2	UST2-GW	109426-27	10/19/2002	13	ug/l	50 U	50 U	50 U	50 U	100 U	50 U

Table 9
Volatile Organic Compounds in Groundwater (µg/L)
TMP
Freightliner LLC

Location	Sample ID	Lab Code	Date	Depth (ft. bgs)	Units	Chlorobenzene	Chlorobromomethane	Chloroethane	Chloroform	Chloromethane
RBCs—volatilization to outdoor air (urban residential or occupational)					ug/l	N/A	N/A	N/A	N/A	N/A
RBCs—vapor intrusion into buildings (urban residential or occupational)					ug/l	N/A	N/A	N/A	N/A	N/A
RBCs—Groundwater in Excavation (excavation worker)					ug/l	N/A	N/A	N/A	N/A	N/A
DEQ SLV for Aquatic Receptors					ug/l	50	N/A	N/A	1,240	N/A
Downgradient Borings										
EF-1	EF1-GW	109426-71	10/18/2002	18	ug/l	1 U	1 U	1 U	1 U	1 U
EF-2	EF2-GW	109426-75	10/18/2002	13	ug/l	1 U	1 U	1 U	1 U	1 U
EF-3	EF3-GW	109426-79	10/18/2002	18	ug/l	1 U	1 U	1 U	1 U	1 U
WF-1	WF1-GW	109426-41	10/18/2002	19	ug/l	1 U	1 U	1 U	1 U	1 U
WF-2	WF2-GW	109426-45	10/19/2002	13	ug/l	1 U	1 U	1 U	1 U	1 U
WF-3	WF3-GW	109426-49	10/19/2002	13	ug/l	1 U	1 U	1 U	1 U	1 U
WF-4	WF4-GW	109426-52	10/18/2002	18	ug/l	1 U	1 U	1 U	1 U	1 U
WF-5	WF5-GW	109426-57	10/18/2002	18	ug/l	1 U	1 U	1 U	1 U	1 U
WF-6	WF6-GW	109426-62	10/18/2002	18	ug/l	1 U	1 U	1 U	1 U	1 U
WF-7	WF7-GW	109426-67	10/18/2002	18	ug/l	1 U	1 U	1 U	1 U	1 U
Borings near Geophysical Anomalies and Other Features of Interest										
A-1	A1-GW	109260-01D	10/15/2002	0	ug/l	1 U	1 U	1 U	1 U	1 U
AST-2	AST2-GW	109426-36	10/19/2002	13	ug/l	100 U	100 U	100 U	100 U	100 U
ASTF-1	ASTF1-GW	109426-31	10/19/2002	15	ug/l	1 U	1 U	1 U	1 U	1 U
B-1	B1-GW	109260-02	10/15/2002	0	ug/l	1 U	1 U	1 U	1 U	1 U
E-1	E1-GW	109426-03	10/19/2002	8	ug/l	1 U	1 U	1 U	1 U	1 U
F-1	F1-GW	109426-12	10/18/2002	13	ug/l	1 U	1 U	1 U	1 U	1 U
GH-2	GH2-GW	109408-09	10/17/2002	13	ug/l	2 U	2 U	2.2	2 U	2 U
GH-3	GH3-GW	109426-21	10/19/2002	13	ug/l	50 U	50 U	50 U	50 U	50 U
UST-1	UST1-GW	109426-24	10/19/2002	13	ug/l	100 U	100 U	100 U	100 U	100 U
UST-2	UST2-GW	109426-27	10/19/2002	13	ug/l	50 U	50 U	50 U	50 U	50 U

Table 9
Volatile Organic Compounds in Groundwater (µg/L)
TMP
Freightliner LLC

Location	Sample ID	Lab Code	Date	Depth (ft. bgs)	Units	cis-1,2-Dichloroethene	cis-1,3-Dichloro-propene	Dibromo-chloromethane	Dibromo-methane	Dichloro-difluoromethane	Ethylbenzene
RBCs—volatilization to outdoor air (urban residential or occupational)					ug/l	1,600,000	N/A	N/A	N/A	N/A	N/A
RBCs—vapor intrusion into buildings (urban residential or occupational)					ug/l	410,000	N/A	N/A	N/A	N/A	N/A
RBCs—Groundwater in Excavation (excavation worker)					ug/l	7,600	N/A	N/A	N/A	N/A	110,000
DEQ SLV for Aquatic Receptors					ug/l	590	244	N/A	N/A	N/A	7
Downgradient Borings											
EF-1	EF1-GW	109426-71	10/18/2002	18	ug/l	1 U	1 U	1 U	1 U	1 U	1 U
EF-2	EF2-GW	109426-75	10/18/2002	13	ug/l	1 U	1 U	1 U	1 U	1 U	1 U
EF-3	EF3-GW	109426-79	10/18/2002	18	ug/l	1 U	1 U	1 U	1 U	1 U	1 U
WF-1	WF1-GW	109426-41	10/18/2002	19	ug/l	1 U	1 U	1 U	1 U	1 U	1 U
WF-2	WF2-GW	109426-45	10/19/2002	13	ug/l	1 U	1 U	1 U	1 U	1 U	1 U
WF-3	WF3-GW	109426-49	10/19/2002	13	ug/l	1 U	1 U	1 U	1 U	1 U	1 U
WF-4	WF4-GW	109426-52	10/18/2002	18	ug/l	1 U	1 U	1 U	1 U	1 U	1 U
WF-5	WF5-GW	109426-57	10/18/2002	18	ug/l	1 U	1 U	1 U	1 U	1 U	1 U
WF-6	WF6-GW	109426-62	10/18/2002	18	ug/l	1 U	1 U	1 U	1 U	1 U	1 U
WF-7	WF7-GW	109426-67	10/18/2002	18	ug/l	1 U	1 U	1 U	1 U	1 U	1 U
Borings near Geophysical Anomalies and Other Features of Interest											
A-1	A1-GW	109260-01D	10/15/2002	0	ug/l	1 U	1 U	1 U	1 U	1 U	1 U
AST-2	AST2-GW	109426-36	10/19/2002	13	ug/l	100 U	100 U	100 U	100 U	100 U	**426**
ASTF-1	ASTF1-GW	109426-31	10/19/2002	15	ug/l	1 U	1 U	1 U	1 U	1 U	1 U
B-1	B1-GW	109260-02	10/15/2002	0	ug/l	1 U	1 U	1 U	1 U	1 U	1 U
E-1	E1-GW	109426-03	10/19/2002	8	ug/l	1 U	1 U	1 U	1 U	1 U	1 U
F-1	F1-GW	109426-12	10/18/2002	13	ug/l	1 U	1 U	1 U	1 U	1 U	1 U
GH-2	GH2-GW	109408-09	10/17/2002	13	ug/l	2 U	2 U	2 U	2 U	2 U	4.1
GH-3	GH3-GW	109426-21	10/19/2002	13	ug/l	50 U	50 U	50 U	50 U	50 U	50 U
UST-1	UST1-GW	109426-24	10/19/2002	13	ug/l	100 U	100 U	100 U	100 U	100 U	**905**
UST-2	UST2-GW	109426-27	10/19/2002	13	ug/l	50 U	50 U	50 U	50 U	50 U	**224**

Table 9
Volatile Organic Compounds in Groundwater (µg/L)
TMP
Freightliner LLC

Location	Sample ID	Lab Code	Date	Depth (ft. bgs)	Units	Hexachloro-butadiene	Isopropyl-benzene	m,p-Xylene	Methylene chloride	Naphthalene	n-Butyl-benzene	n-Propyl-benzene
RBCs—volatilization to outdoor air (urban residential or occupational)					ug/l	N/A	N/A	N/A	N/A	N/A	N/A	N/A
RBCs—vapor intrusion into buildings (urban residential or occupational)					ug/l	N/A	N/A	59,000	N/A	29,000	N/A	N/A
RBCs—Groundwater in Excavation (excavation worker)					ug/l	N/A	N/A	22,000	N/A	680	N/A	N/A
DEQ SLV for Aquatic Receptors					ug/l	9	N/A	13	2,200	620	N/A	N/A
Downgradient Borings												
EF-1	EF1-GW	109426-71	10/18/2002	18	ug/l	1 U	1 U	2 U	1 U	1 U	1 U	1 U
EF-2	EF2-GW	109426-75	10/18/2002	13	ug/l	1 U	1 U	2 U	1 U	1 U	1 U	1 U
EF-3	EF3-GW	109426-79	10/18/2002	18	ug/l	1 U	1 U	2 U	1 U	1 U	1 U	1 U
WF-1	WF1-GW	109426-41	10/18/2002	19	ug/l	1 U	1 U	2 U	1 U	1 U	1 U	1 U
WF-2	WF2-GW	109426-45	10/19/2002	13	ug/l	1 U	1 U	2 U	1 U	1 U	1 U	1 U
WF-3	WF3-GW	109426-49	10/19/2002	13	ug/l	1 U	1 U	2 U	1 U	1 U	1 U	1 U
WF-4	WF4-GW	109426-52	10/18/2002	18	ug/l	1 U	1 U	2 U	1 U	1 U	1 U	1 U
WF-5	WF5-GW	109426-57	10/18/2002	18	ug/l	1 U	1 U	2 U	1 U	1 U	1 U	1 U
WF-6	WF6-GW	109426-62	10/18/2002	18	ug/l	1 U	1 U	2 U	1 U	1 U	1 U	1 U
WF-7	WF7-GW	109426-67	10/18/2002	18	ug/l	1 U	1 U	2 U	1 U	1 U	1 U	1 U
Borings near Geophysical Anomalies and Other Features of Interest												
A-1	A1-GW	109260-01D	10/15/2002	0	ug/l	1 U	1 U	2 U	1 U	1 U	1 U	1 U
AST-2	AST2-GW	109426-36	10/19/2002	13	ug/l	100 U	684	**1160**	100 U	100 U	100 U	1270
ASTF-1	ASTF1-GW	109426-31	10/19/2002	15	ug/l	1 U	1 U	2.77	1 U	1 U	1 U	1 U
B-1	B1-GW	109260-02	10/15/2002	0	ug/l	1 U	1 U	2 U	1 U	1 U	1 U	1 U
E-1	E1-GW	109426-03	10/19/2002	8	ug/l	1 U	1 U	2 U	1 U	1 U	1 U	1 U
F-1	F1-GW	109426-12	10/18/2002	13	ug/l	1 U	1 U	2 U	1 U	1 U	1 U	1 U
GH-2	GH2-GW	109408-09	10/17/2002	13	ug/l	2 U	19.2	**229**	2 U	4.49	2 U	49.5
GH-3	GH3-GW	109426-21	10/19/2002	13	ug/l	50 U	157	**118**	50 U	50 U	50 U	323
UST-1	UST1-GW	109426-24	10/19/2002	13	ug/l	100 U	443	**3390**	100 U	100 U	100 U	774
UST-2	UST2-GW	109426-27	10/19/2002	13	ug/l	50 U	945	**926**	50 U	50 U	50 U	1500

Table 9
Volatile Organic Compounds in Groundwater (µg/L)
TMP
Freightliner LLC

Location	Sample ID	Lab Code	Date	Depth (ft. bgs)	Units	o-Xylene	sec-Butyl-benzene	Styrene	tert-Butyl-benzene	Tetra-chloroethene	Toluene	trans-1,2-Dichloroethene
RBCs—volatilization to outdoor air (urban residential or occupational)					ug/l	N/A	N/A	N/A	N/A	8,600	N/A	2,000,000
RBCs—vapor intrusion into buildings (urban residential or occupational)					ug/l	59,000	N/A	N/A	N/A	1,300	210,000	390,000
RBCs—Groundwater in Excavation (excavation worker)					ug/l	22,000	N/A	N/A	N/A	240	78,000	15,000
DEQ SLV for Aquatic Receptors					ug/l	13	N/A	N/A	N/A	840	10	590
Downgradient Borings												
EF-1	EF1-GW	109426-71	10/18/2002	18	ug/l	1 U	1 U	1 U	1 U	1 U	1 U	1 U
EF-2	EF2-GW	109426-75	10/18/2002	13	ug/l	1 U	1 U	1 U	1 U	1 U	1 U	1 U
EF-3	EF3-GW	109426-79	10/18/2002	18	ug/l	1 U	1 U	1 U	1 U	1 U	1 U	1 U
WF-1	WF1-GW	109426-41	10/18/2002	19	ug/l	1 U	1 U	1 U	1 U	1 U	1 U	1 U
WF-2	WF2-GW	109426-45	10/19/2002	13	ug/l	1 U	1 U	1 U	1 U	1 U	1 U	1 U
WF-3	WF3-GW	109426-49	10/19/2002	13	ug/l	1 U	1 U	1 U	1 U	1 U	1 U	1 U
WF-4	WF4-GW	109426-52	10/18/2002	18	ug/l	1 U	1 U	1 U	1 U	1 U	1 U	1 U
WF-5	WF5-GW	109426-57	10/18/2002	18	ug/l	1 U	1 U	1 U	1 U	1 U	1 U	1 U
WF-6	WF6-GW	109426-62	10/18/2002	18	ug/l	1 U	1 U	1 U	1 U	1 U	1 U	1 U
WF-7	WF7-GW	109426-67	10/18/2002	18	ug/l	1 U	1 U	1 U	1 U	1 U	1 U	1 U
Borings near Geophysical Anomalies and Other Features of Interest												
A-1	A1-GW	109260-01D	10/15/2002	0	ug/l	1 U	1 U	1 U	1 U	1 U	1 U	1 U
AST-2	AST2-GW	109426-36	10/19/2002	13	ug/l	**1260**	100 U	100 U	100 U	100 U	**357**	100 U
ASTF-1	ASTF1-GW	109426-31	10/19/2002	15	ug/l	1 U	1 U	1 U	1 U	1 U	1 U	1 U
B-1	B1-GW	109260-02	10/15/2002	0	ug/l	1 U	1 U	1 U	1 U	1 U	1 U	1 U
E-1	E1-GW	109426-03	10/19/2002	8	ug/l	1 U	1 U	1 U	1 U	1 U	1 U	1 U
F-1	F1-GW	109426-12	10/18/2002	13	ug/l	1 U	1 U	1 U	1 U	1 U	1 U	1 U
GH-2	GH2-GW	109408-09	10/17/2002	13	ug/l	**41.4**	2.99	2 U	2 U	2 U	5.53	2 U
GH-3	GH3-GW	109426-21	10/19/2002	13	ug/l	**148**	50 U	50 U	50 U	50 U	50 U	50 U
UST-1	UST1-GW	109426-24	10/19/2002	13	ug/l	**3340**	100 U	100 U	100 U	100 U	**2330**	100 U
UST-2	UST2-GW	109426-27	10/19/2002	13	ug/l	**2640**	50 U	50 U	50 U	50 U	**1080**	50 U

Table 9
Volatile Organic Compounds in Groundwater (µg/L)
TMP
Freightliner LLC

Location	Sample ID	Lab Code	Date	Depth (ft. bgs)	Units	trans-1,3-Dichloro-propene	Trichloro-ethene	Trichloro-fluoromethane	Vinyl chloride
RBCs—volatilization to outdoor air (urban residential or occupational)					ug/l	N/A	650	N/A	6,200
RBCs—vapor intrusion into buildings (urban residential or occupational)					ug/l	N/A	110	N/A	840
RBCs—Groundwater in Excavation (excavation worker)					ug/l	N/A	130	N/A	1,100
DEQ SLV for Aquatic Receptors					ug/l	244	21,900	N/A	N/A
Downgradient Borings									
EF-1	EF1-GW	109426-71	10/18/2002	18	ug/l	1 U	1 U	1 U	1 U
EF-2	EF2-GW	109426-75	10/18/2002	13	ug/l	1 U	1 U	1 U	1 U
EF-3	EF3-GW	109426-79	10/18/2002	18	ug/l	1 U	1 U	1 U	1 U
WF-1	WF1-GW	109426-41	10/18/2002	19	ug/l	1 U	1 U	1 U	1 U
WF-2	WF2-GW	109426-45	10/19/2002	13	ug/l	1 U	1 U	1 U	1 U
WF-3	WF3-GW	109426-49	10/19/2002	13	ug/l	1 U	1 U	1 U	1 U
WF-4	WF4-GW	109426-52	10/18/2002	18	ug/l	1 U	1 U	1 U	1 U
WF-5	WF5-GW	109426-57	10/18/2002	18	ug/l	1 U	1 U	1 U	1 U
WF-6	WF6-GW	109426-62	10/18/2002	18	ug/l	1 U	1 U	1 U	1 U
WF-7	WF7-GW	109426-67	10/18/2002	18	ug/l	1 U	1 U	1 U	1 U
Borings near Geophysical Anomalies and Other Features of Interest									
A-1	A1-GW	109260-01D	10/15/2002	0	ug/l	1 U	1 U	1 U	1 U
AST-2	AST2-GW	109426-36	10/19/2002	13	ug/l	100 U	100 U	100 U	100 U
ASTF-1	ASTF1-GW	109426-31	10/19/2002	15	ug/l	1 U	1 U	1 U	1 U
B-1	B1-GW	109260-02	10/15/2002	0	ug/l	1 U	1 U	1 U	1 U
E-1	E1-GW	109426-03	10/19/2002	8	ug/l	1 U	1 U	1 U	1 U
F-1	F1-GW	109426-12	10/18/2002	13	ug/l	1 U	1 U	1 U	1 U
GH-2	GH2-GW	109408-09	10/17/2002	13	ug/l	2 U	2 U	2 U	2 U
GH-3	GH3-GW	109426-21	10/19/2002	13	ug/l	50 U	50 U	50 U	50 U
UST-1	UST1-GW	109426-24	10/19/2002	13	ug/l	100 U	100 U	100 U	100 U
UST-2	UST2-GW	109426-27	10/19/2002	13	ug/l	50 U	50 U	50 U	50 U

Table 10
Semivolatile Organic Compounds in Groundwater (µg/L)
TMP
Freightliner LLC

Location	Sample ID	Lab Code	Date	Depth (ft. bgs)	Units	2,4-Dimethyl-phenol	2-Methyl-naphthalene	Acenaphthene	Acenaphthylene	Anthracene	Benzo(a)pyrene
RBCs—volatilization to outdoor air (urban residential or occupational)					ug/l	N/A	N/A	N/A	N/A	N/A	N/A
RBCs—vapor intrusion into buildings (urban residential or occupational)					ug/l	N/A	N/A	N/A	N/A	N/A	N/A
RBCs—Groundwater in Excavation (excavation worker)					ug/l	N/A	N/A	N/A	N/A	N/A	0.53
DEQ SLV for Aquatic Receptors					ug/l	42	N/A	520	N/A	13	0.014
Downgradient Borings											
EF-1	EF1-GW	109426-71	10/18/2002	18	ug/l	0.196 U	0.0489 U	0.0196 U	0.0196 U	0.0196 U	0.0196 U
EF-2	EF2-GW	109426-75	10/18/2002	13	ug/l	0.189 U	0.0472 U	0.0189 U	0.0189 U	0.0189 U	0.0189 U
EF-3	EF3-GW	109426-79	10/18/2002	18	ug/l	0.19 U	0.0476 U	0.05	0.019 U	0.019 U	0.019 U
WF-1	WF1-GW	109426-41	10/18/2002	19	ug/l	0.216 U	0.054 U	0.12	0.0216 U	0.0216 U	0.0216 U
WF-3	WF3-GW	109426-49	10/19/2002	13	ug/l	0.192 U	0.0479 U	0.0192 U	0.0192 U	0.0192 U	0.0192 U
WF-4	WF4-GW	109426-52	10/18/2002	18	ug/l	0.196 U	0.0489 U	0.0196 U	0.0196 U	0.0196 U	0.0196 U
WF-5	WF5-GW	109426-57	10/18/2002	18	ug/l	0.963	0.0494 U	0.0197 U	0.0197 U	0.0197 U	0.0197 U
WF-6	WF6-GW	109426-62	10/18/2002	18	ug/l	0.194 U	0.0485 U	1.44	0.0194 U	0.0194 U	0.0194 U
WF-7	WF7-GW	109426-67	10/18/2002	18	ug/l	0.191 U	0.0477 U	0.0191 U	0.0191 U	0.0204	0.0191 U
Borings near Geophysical Anomalies and Other Features of Interest											
A-1	A1-GW	109260-01D	10/15/2002	0	ug/l	0.0956 U	0.0956 U	0.00956 U	0.00956 U	0.00956 U	0.00956 U
AST-2	AST2-GW	109426-36	10/19/2002	13	ug/l	1.93 U	0.483 U	0.193 U	11.9	0.193 U	0.193 U
ASTF-1	ASTF1-GW	109426-31	10/19/2002	15	ug/l	0.195 U	0.233	0.0195 U	0.0659	0.0195 U	0.0195 U
B-1	B1-GW	109260-02	10/15/2002	0	ug/l	0.0951 U	0.0951 U	0.0152	0.00951 U	0.00951 U	0.0145
E-1	E1-GW	109426-03	10/19/2002	8	ug/l	0.192 U	0.0481 U	0.0192 U	0.0192 U	0.0192 U	0.0192 U
F-1	F1-GW	109426-12	10/18/2002	13	ug/l	0.191 U	0.0477 U	0.0191 U	0.0191 U	0.0191 U	0.0191 U
GH-2	GH2-GW	109408-09	10/17/2002	13	ug/l	0.522	0.85	0.631	0.00979 U	0.245	0.00979 U
GH-3	GH3-GW	109426-21	10/19/2002	13	ug/l	0.199 U	0.177	0.224	0.334	0.0437	0.0199 U
UST-1	UST1-GW	109426-24	10/19/2002	13	ug/l	1.91 U	5.9	0.255	0.191 U	0.191 U	0.191 U
UST-2	UST2-GW	109426-27	10/19/2002	13	ug/l	1.91 U	5.63	0.295	1.14	0.191 U	0.191 U

Table 10
Semivolatile Organic Compounds in Groundwater (µg/L)
TMP
Freightliner LLC

Location	Sample ID	Lab Code	Date	Depth (ft. bgs)	Units	Chrysene	Fluoranthene	Fluorene	Naphthalene	Phenanthrene	Phenol	Pyrene
RBCs—volatilization to outdoor air (urban residential or occupational)					ug/l	N/A	N/A	N/A	N/A	N/A	N/A	N/A
RBCs—vapor intrusion into buildings (urban residential or occupational)					ug/l	N/A	N/A	N/A	29,000	N/A	N/A	N/A
RBCs—Groundwater in Excavation (excavation worker)					ug/l	N/A	N/A	N/A	N/A	N/A	N/A	N/A
DEQ SLV for Aquatic Receptors					ug/l	N/A	6.16	3.9	620	6.3	110	N/A
Downgradient Borings												
EF-1	EF1-GW	109426-71	10/18/2002	18	ug/l	0.0196 U	0.0196 U	0.0196 U	0.0489 U	0.0196 U	0.196 U	0.0922
EF-2	EF2-GW	109426-75	10/18/2002	13	ug/l	0.0189 U	0.0189 U	0.0189 U	0.0472 U	0.0189 U	0.189 U	0.0457
EF-3	EF3-GW	109426-79	10/18/2002	18	ug/l	0.019 U	0.019 U	0.019 U	0.0476 U	0.0389	0.19 U	0.0323
WF-1	WF1-GW	109426-41	10/18/2002	19	ug/l	0.0216 U	0.0216 U	0.0216 U	0.054 U	0.0381	0.582	0.0547
WF-3	WF3-GW	109426-49	10/19/2002	13	ug/l	0.0192 U	0.0192 U	0.0192 U	0.0479 U	0.0416	0.192 U	0.0476
WF-4	WF4-GW	109426-52	10/18/2002	18	ug/l	0.0196 U	0.0196 U	0.0196 U	0.0489 U	0.0196 U	0.196 U	0.0196 U
WF-5	WF5-GW	109426-57	10/18/2002	18	ug/l	0.0197 U	0.0197 U	0.0197 U	0.0494 U	0.0523	0.197 U	0.0277
WF-6	WF6-GW	109426-62	10/18/2002	18	ug/l	0.0194 U	0.0382	0.0194 U	0.0485 U	0.713	0.194 U	0.141
WF-7	WF7-GW	109426-67	10/18/2002	18	ug/l	0.0191 U	0.0191 U	0.0191 U	0.0477 U	0.0191 U	0.191 U	0.128
Borings near Geophysical Anomalies and Other Features of Interest												
A-1	A1-GW	109260-01D	10/15/2002	0	ug/l	0.00956 U	0.0168	0.00956 U	0.0107	0.0111	0.0956 U	0.0189
AST-2	AST2-GW	109426-36	10/19/2002	13	ug/l	0.193 U	0.193 U	0.193 U	7.54	0.208	1.93 U	0.193 U
ASTF-1	ASTF1-GW	109426-31	10/19/2002	15	ug/l	0.0195 U	0.0195 U	0.0195 U	0.551	0.0305	0.195 U	0.0578
B-1	B1-GW	109260-02	10/15/2002	0	ug/l	0.00979	0.0196	0.00951 U	0.011	0.0305	0.0951 U	0.0428
E-1	E1-GW	109426-03	10/19/2002	8	ug/l	0.0192 U	0.0192 U	0.0192 U	0.0481 U	0.0192 U	0.192 U	0.0838
F-1	F1-GW	109426-12	10/18/2002	13	ug/l	0.0191 U	0.0191 U	0.0191 U	0.0477 U	0.124	0.191 U	0.0574
GH-2	GH2-GW	109408-09	10/17/2002	13	ug/l	0.00979 U	0.529	0.123	0.77	0.133	0.0979 U	0.82
GH-3	GH3-GW	109426-21	10/19/2002	13	ug/l	0.0199 U	0.088	0.0199 U	0.488	0.115	0.199 U	0.159
UST-1	UST1-GW	109426-24	10/19/2002	13	ug/l	0.191 U	0.191 U	0.211	6.81	0.216	1.91 U	0.191 U
UST-2	UST2-GW	109426-27	10/19/2002	13	ug/l	0.191 U	0.191 U	0.201	6.77	0.191 U	1.91 U	0.191 U

Table 11
Petroleum Hydrocarbons in Groundwater (mg/L)
TMP
Freightliner LLC

Location	Sample ID	Lab Code	Date	Depth (ft. bgs)	Units	Gasoline	Diesel	Lube Oil Range Hydrocarbons
DEQ's RBCs for volatilization to outdoor air						NA	NA	NA
DEQ's RBCs for vapor intrusion into buildings						120	NA	NA
DEQ's RBCs for direct contact with groundwater in an excavation						12	NA	NA
GP1	GP1-W-20.0	0401004-04B	12/29/2003	20	mg/l	0.35	0.00119 U	0.00239 U
GP2	GP2-W-16.0	0401004-08B	12/29/2003	16	mg/l	**62**	0.693	0.0025 U
GP3	GP3-W-22.0	0401004-12B	12/29/2003	22	mg/l	0.10 U	0.00119 U	0.00238 U
GP4	GP4-W-23.0	0401004-16B	12/29/2003	23	mg/l	0.10 U	0.00119 U	0.00239 U
GP7	GP7-W-21.0	0401004-20B	12/30/2003	21	mg/l	0.10 U	0.00119 U	0.00238 U
GP8	GP8-W-13.0	0401004-24B	12/30/2003	13	mg/l	0.16	0.958	0.00244 U
GP11	GP11-W-13.0	0401004-35B	12/30/2003	13	mg/l	0.10 U	0.00122 U	0.00244 U
GP12	GP12-W-13.0	0401004-40B	12/30/2003	13	mg/l	0.10 U	0.0012 U	0.0024 U
GP13	GP13-W-17.0	0401004-44B	12/31/2003	17	mg/l	3.3	0.72	0.00254 U
GP15	GP15-W-19.0	0401004-55B	12/31/2003	19	mg/l	0.27	0.0012 U	0.00239 U
GP16	GP16-W-17.0	0401004-59B	12/31/2003	17	mg/l	0.62	0.00119 U	0.00238 U
GP18	GP18-W-17.0	0401010-04B	01/02/2004	17	mg/l	0.13	0.00119 U	0.00239 U
GP19	GP19-W-18.0	0401010-08B	01/02/2004	17	mg/l	0.5	0.0012 U	0.00239 U
GP20	GP20-W-18.0	0401010-12B	01/02/2004	18	mg/l	1	0.0012 U	0.00239 U
GP21	GP21-W-17.0	0401010-17B	01/02/2004	17	mg/l	1.6	0.00119 U	0.00238 U
		Minimum Detected Concentration				0.13	0.693	0
		Maximum Detected Concentration				62	0.958	0
		Detection Frequency				66.7%	20.0%	0.0%
						10	3	0
						15	15	15