08:39:20
06/18/19
123
-01
T
125.2

08:42:06
06/18/19
318
-02
P-05
R-01
T
123.2

08:42:10
06/18/19
323
-02
P-06
R+01
T
127.1

08:42:13
06/18/19
338
-02
P-05
R+01
T
124.2

08:42:29
06/18/19
313
-02
P-06
R+01
T
123.2

08:42:41
06/18/19
310
-02
P-07
R+01
T
124.2

08:44:21
06/18/19
286
-02
P-06
R+01
T
125.2

08:45:28
06/18/19
266
-02
P-07
R+02
T
124.2

08:45:42
06/18/19
272
-02
P-06
R+02
T
126.1

08:45:56
06/18/19
282
-02
P-02
P+06
T
125.2

08:47:11
06/18/19
074
-02
P-06
P+02
T
124.2

08:49:53
06/18/19
116
-02
P-05
R+01
T
136.1

08:51:14
06/18/19
125
-02
P-09
R+00
T
121.6

08:57:20
06/18/19
291
-02
P-05
R-01
T
126.1

08:58:37
06/18/19
123.2

09:09:24
06/18/19
334
-02
P-07
R+02
T
101.8

09:09:30
06/18/19
339
-02
P-07
R+02
T

09:09:35
06/18/19
337
-02
P-06
R+01
T 101.8

09:11:10
06/18/19
331
P-05
-02
R+02
T 100.8

09:11:24
341
-02
P-04
P+01
T
102.7

09:12:17
06/18/19
342
-02
P-05
P-01
T 99.9

09:12:22
06/18/19
305
-02
P-05
P+00
T+ 101.8

09:14:03
06/18/19
332
-02
P+06
R+04
T
102.7

09:28:41
06/18/19
071
-01
P-06
R+02
T
107.9

09:28:59
06/18/19
218
-01
P-08
R+02
T
107.9

09:29:01
06/18/19
241
-01
P-06
R+02
T
121.6

09:42:12
06/18/19
309
-01
P-06
R+00
T
124.2

09:42:46
06/18/19
293
-01
P-06
R+00
T
129.6

10:21:26
071
-01
P-02
R+01
T
76.5

10:21:30
074
-01
P-03
R+01
T
78.4

10:21:43
081
-01
P-08
R+01
T
78.4

10:22:11
066
-01
P-03
R+02
T
77.5

10:22:16
076
-01
P-01
R+00
T
74.6

10:22:56
095
-01
P+01
R+03
T
52.2

16:23:07
087
-01
P+03
R+02
T 45.1

10:23:08
079
-01
P+01
R+02
T 44.2

10:23:11
073
-01
P+01
R+02
T
43.2

10:23:13
068
-01
P+00
R+03
T
43.2

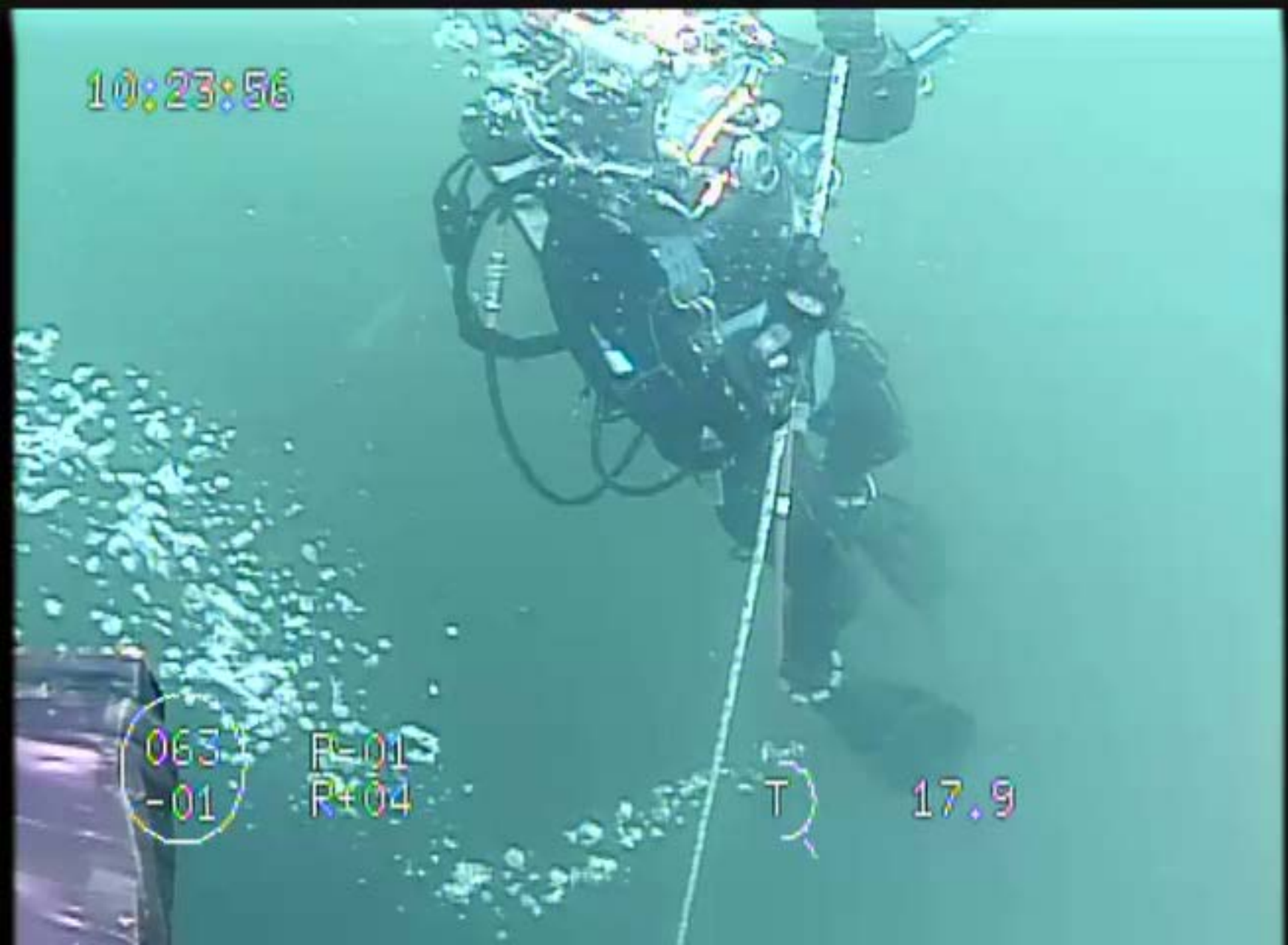
10:23:56
063
-01
R-01
R+04
T
17.9

10:47:23
355
-02
P-05
R+01
T
84.5