15:18:22
06/17/19
255
+00
P-04
R+02
T

15:18:48
06/17/19
273
+00
P-05
R+03
T
95.4

15:18:56
06/17/19
282
+00
P-05
R+02
T
91.9

15:19:03
06/17/19
284
+00
P-07
R+01
T
92.8

15:19:11
06/17/19
290
+00
P-05
R+01
T
94.4

15:19:19
06/17/19
283
+00
P-06
R+00
T
91.9

15:19:32
06/17/19
270
+00
P-04
R+02
T
90.9

15:19:49
06/17/19
268
+00
P-04
R+01
T
90.9

15:21:26
06/17/19
223
+00
P-04
R+02
T
89.9

15:22:10
06/17/19
236
+00
P-01
R-07
T
90.9

15:22:52
06/17/19
275
+00
P-05
R+01
T
98.9

15:23:06
06/17/19
280
+00
P-05
R+01
T
91.9

15:23:18
06/17/19
286
+00
P-05
R+02
T
91.9

15:23:21
06/17/19
277
+00
P-05
R+01
T
90.9

15:27:50
06/17/19
229
+00
P-02
R+02
T
79.1

15:27:55
06/17/19
204
+00
P+00
R-04
T
80.0

15:28:03
06/17/19
209
+00
P-02
R+02
T
81.0

15:28:10
06/17/19
192
+00
P+00
R-05
T
83.9

15:28:16
06/17/19
206
+00
P-04
R+02
T
86.4

15:28:23
06/17/19
245
+00
P+05
R-06
T
85.5

15:28:29
06/17/19
270
+00
P+01
R+02
T
85.5

15:28:38
06/17/19
304
+00
P-05
R+02
T
86.4

15:28:45
06/17/19
314
+00
P-05
R+04
T
87.4

15:28:58
06/17/19
281
+00
P-05
R+00
T
87.4

15:29:04
06/17/19
269
+00
P-04
R+01
T
88.3

15:29:14
06/17/19
252
+00
P-04
R+01
T

15:29:21
06/17/19
249
+00
P-04
R+01
T
87.4

15:29:39
06/17/19
252
+00
P-03
R+01
T
86.4

15:29:48
06/17/19
248
+00
P-04
R+02
T
85.5

15:30:43
06/17/19
245
+00
P-04
R+02
T
85.5

15:32:49
06/17/19
293
+00
P-05
R+01
T
81.0

15:34:33
06/17/19
297
+00
P-04
R+02
T
87.4

15:34:35
06/17/19
301
+00
F-05
F+02
T
87.4

15:37:11
06/17/19
300
+00
P-03
R+04
T
89.9

15:37:31
06/17/19
299
+00
P-05
R+02
T
90.9

15:45:10
06/17/19
281
+00
P-02
R-02
T
1.0

15:49:15
06/17/19
034
+00
P+00
P+01
T
1.9

17:18:19
06/17/19
131
+00
P+01
R+02
T
62.1

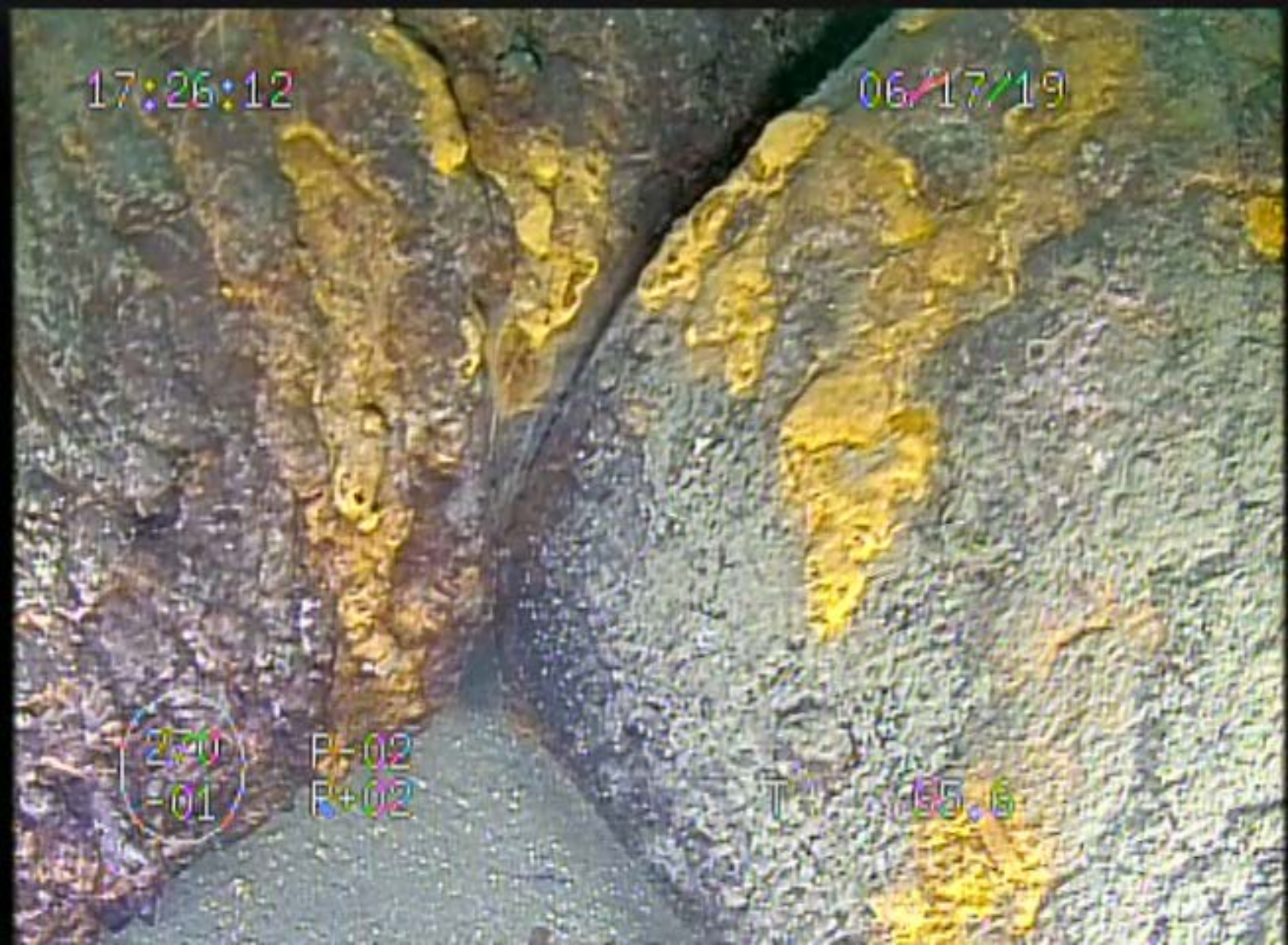
17:26:12
06/17/19
F+02
F+02

17:26:20
06/17/19