12:49:51
06/16/19
275
P-03
+00
R+02
T
83.9

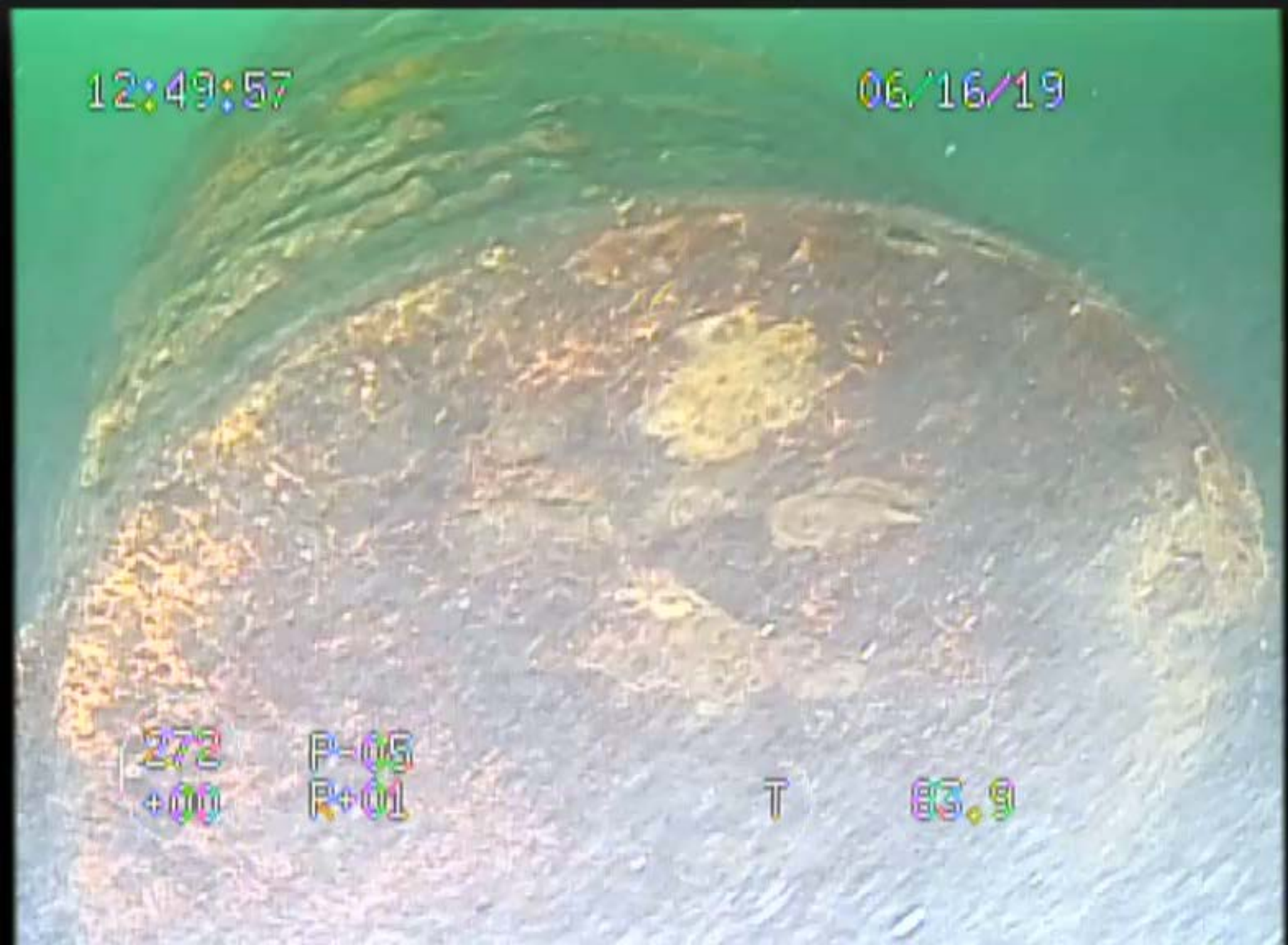
12:49:57
06/16/19
272
P-05
+00
P+01
T
83.9

12:50:00
06/16/19
279
P-03
+00
R+02
T
84.5

12:50:57
06/16/19
078
+00
T
81.9

12:51:25
06/16/19
352
-01
P-04
R+02
T
81.0

12:51:28
06/16/19
348
-01
P-04
R+01
T
81.0

12:51:33
06/16/19
340
-01
P-05
P+02
T
81.0

12:51:34
06/16/19
335
-01
P-05
R+03
T
81.9

12:51:42
06/16/13
332
-01
P-04
R+02
T
83.9

12:51:54
06/16/19
322
-01
P-02
R+02
T
81.9

12:55:38
06/16/19
219
-01
P-09
P+01
T
86.4

12:55:40
06/16/19
228
-01
P-06
R+01
88.3

12:55:44
06/16/19
223
-01
P-04
P+01
T
86.4

12:55:48
06/16/19
199
-01
P-06
R-01
T
87.4

12:55:52
06/16/19
171
-01
P-08
R+02
T
87.4

12:55:56
06/16/19
146
-01
P-03
P+05
T
88.3

12:56:02
06/16/19
128
-01
P-04
P-02
T
89.0

12:56:04
06/16/19
142
P-04
-01
P+02
T
89.0

12:56:48
06/16/19
276
-01
P-04
R+02
T
89.0

12:56:52
06/16/19
284
-01
P-04
R+01
T
88.3

12:57:06
06/16/19
308
P-06
-01
R+02
T
88.3

12:58:30
06/16/19
058
+00
P+00
R+00
T
88.3

12:58:45
06/16/19
068
+00
P-04
R+02
T
87.4

13:10:52
06/16/19
047
+00
P-02
R+01
T
86.4

13:11:05
06/16/19
049
+00
P-04
R+01
T
88.3

13:16:28
06/16/19
309
+00
P-02
R+03
T
78.4

13:16:33
06/16/19
T 26.5

13:16:39
06/16/19
P-04
R+03
I
E1.0

13:16:43
06/16/19
326
+00
P+08
P+16
T
80.0

13:16:45
06/16/19
312
+00
P+10
R+17
T
00.0

13:17:02
06/16/19
314
P-02
+00
P+03
T
80.0

13:17:20
06/16/19
236
+00
P-03
R+00
T
80.0

13:17:33
06/16/19
151
+00
P-05
P+01
T
00.0

13:18:50
06/16/19
342
-01
P-03
R+06
T
81.0

13:18:52
06/16/19
344
-01
P-03
R+02
T
81.9

13:19:02
06/16/19
353
P-04
-01
R+02
T
82.9

13:19:10
06/16/19
357
P=03
-01
P=03
T
81.0

15:21:30
331
+00
P-04
R+02
T
81.0

15:21:34
331
+00
P-04
R+01
T
81.0

15:21:41
326
+00
P-03
R+00
T
81.9