10:30:57
06/16/19
270
-01
P-02
P+01
T
89.0

10:31:37
06/16/19
062
-01
P-04
P+02
T: 88.3

10:31:45
06/16/19
062
-01
P-04
R-01
T

10:32:10
06/16/19
026
-01
P-03
R+03
T
90.9

10:32:19
06/16/19
018
-01
T
89.0

10:33:30
06/16/19
295
-01
P+02
P+09
T
90.9

10:33:49
06/16/19
296 P+01
-01 P+08
T 90.9

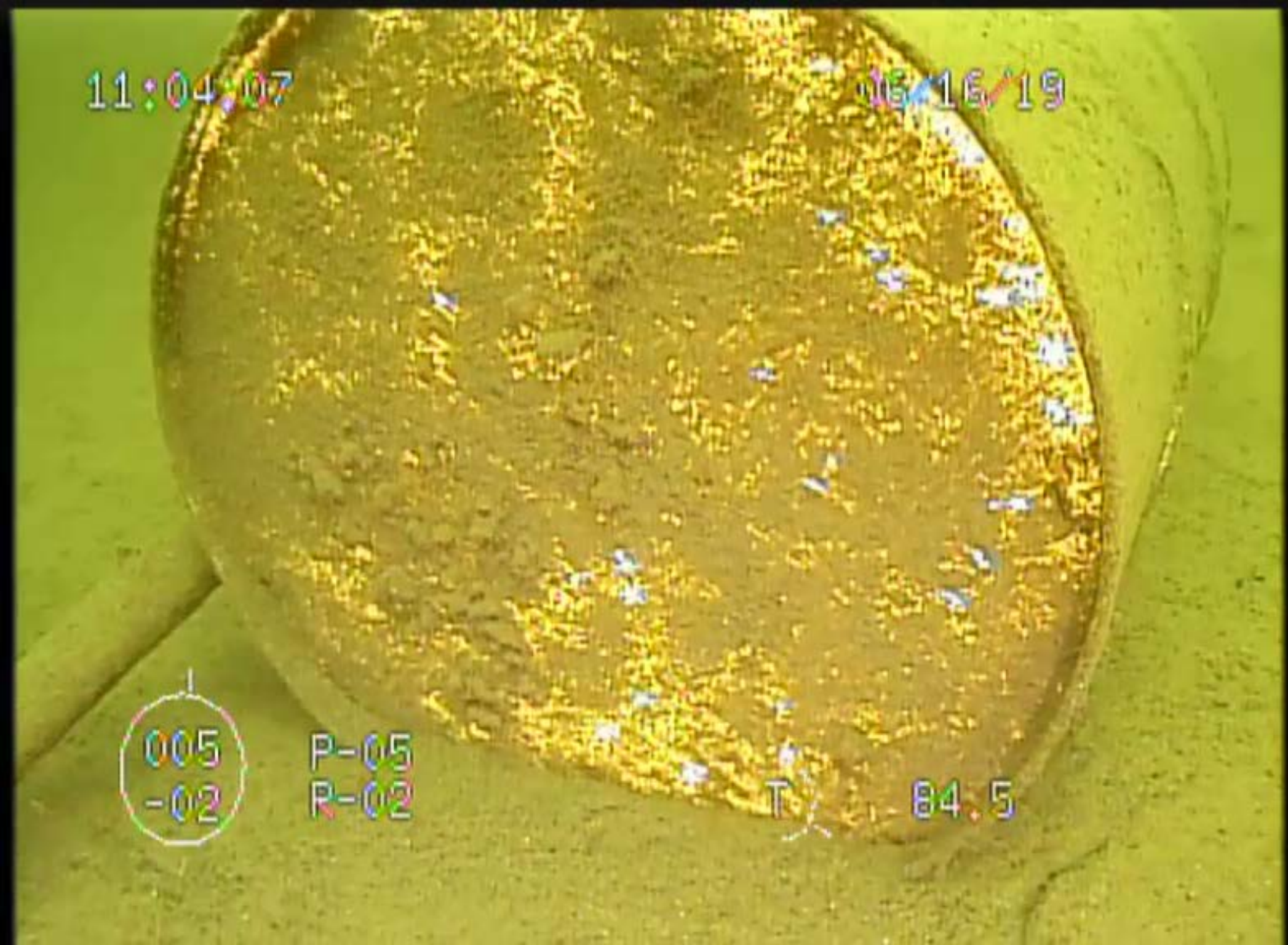
11:04:07
16/16/19
005
-02
P-05
R-02
T
84.5

11:04:13
06/16/19
006
-02
P-04
R+02
T
84.5

11:04:18
06/16/19
352
-02
P-03
R+02
T
81.9

11:04:22
06/16/19
342
-02
P-05
R+02
T
81.9

11:04:27
06/16/19
351
-02
P-03
R+02
T
81.9

11:05:14
06/16/19
267
-01
P-05
R+02
T
84.5

11:06:02
06/16/19
097
-01
P-04
R+03
T
85.5

11:06:05
06/16/19

11:06:06
06/16/19
087
-01
P-04
R+02
T
84.5

11:06:12
06/16/19
089
-01
P-03
R+02
T
85.5

11:06:20
06/16/19
090
-01
P-03
R+01
T
85.5

11:06:21
06/16.'19
092
-01
P-03
P+03
T
89.9

11:29:43
06/16/13
285
-01
P+00
R+03
T
82.9

11:48:24
06/16/19
302
-01
P-02
R+02
T
79.1

11:48:29
06/16/19
309
-01
P-03
R+02
T
79.1

11:48:33
06/16/19
311
-01
P-02
R+02
T
79.1

11:48:38
06/16/19
312
-01
P-02
R+02
T
85.5

11:48:46
06/16/19
312
-01
P-02
R+02
T
80.0

11:49:16
06/16/19
324
-01
P-02
R+02
T
79.1

11:49:21
06/16/19
318
-01
P-02
R+01
T
82.9

11:50:02
06/16/19
304
-01
P-02
R+02
T
76.5

11:50:07
06/16/19
306
-01
P-02
R+02
T
73.9

11:50:14
06/16/19
303
-01
P-02
R+01
T
74.6

11:50:25
06/16/19
298
-01
P-01
R+01
T
77.5

11:50:59
06/16/19
313
-01
P-01
R+02
T
81.0

11:51:05
06/16/19
314
-01
P-01
R+02
T
77.5

11:54:31
06/16/19
265
-01
P-03
R+02
T
80.0

11:54:48
06/16/19
264
-01
P-02
R+01
T
82.9

11:55:01
06/16/19
266
-01
P-03
R+02
T
77.5

11:55:07
06/16/19
245
-01
P-03
R+00
T
81.0

11:55:36
06/16/19
255
-01
P-02
R+02
T
78.4

11:55:52
06/16/19
267
-01
P-02
R+02
T
77.5

11:56:08
06/16/19
274
-01
P-02
R+02
T
76.5