08:41:00
06/15/19
266
+011
P-03
P+02
T
130.6

08:41:19
06/15/19
067
+01
P-07
R+02
T
130.6

08:41:38
06/15/19
030
+01
P-06
R+02
T - 130.6

08:43:52
06/15/19
235
+01
P-03
R+02
T
126.1

08:44:26
06/15/19
075
+01
P-06
R+01
T
127.1

08:44:53
06/15/19
029
+01
P-05
R+02
T 126.1

08:53:30
06/15/19
055
+01
P-04
R+05
T
140.5

08:53:35
06/15/19
058
+01
P-04
R+04
T
140.5

08:53:40
06/15/19
049
+01
P-02
R+03
T
143.1

08:54:25
06/15/19
326
P=04
+00
F+000
T
140.5

08:54:37
06/15/19
323
P-10
+00
R+05
T
141.5

08:55:10
06/15/19
306
+00
P-03
R+01
T
140.5

08:58:40
06/15/19
027
+01
P-05
R+02
T
145.0

08:59:29
06/15/19
012
+01
P-05
R+01
T
146.0

08:59:47
06/15/19
352
+01
T
149.5

09:00:23
06/15/19
257
+00
P-06
R+01
T
153.0

09:00:31
06/15/19
234
+00
P-08
R+02
T
146.6

09:00:46
06/15/19
199
+00
P-06
R+02
T
149.5

09:01:53
06/15/19
320
+00
P-01
R-01
T

09:02:43
06/15/19
262
+00
P-08
R+02
T
147.6

09:02:58
06/15/10
151
+00
P-06
R+02
T
148.5

09:03:00
06/15/19
142
+00
P-05
R+02
T
149.5

09:03:30
06/15/19
094
+00
P-05
R+03
T
149.5

09:08:14
06/15/19
303
+00
P-05
R+00
T

09:08:58
06/15/19
226
P-07
+00
P+01
T
152.0

09:09:15
06/15/19
153
+00
P-06
R+02
T
185.9

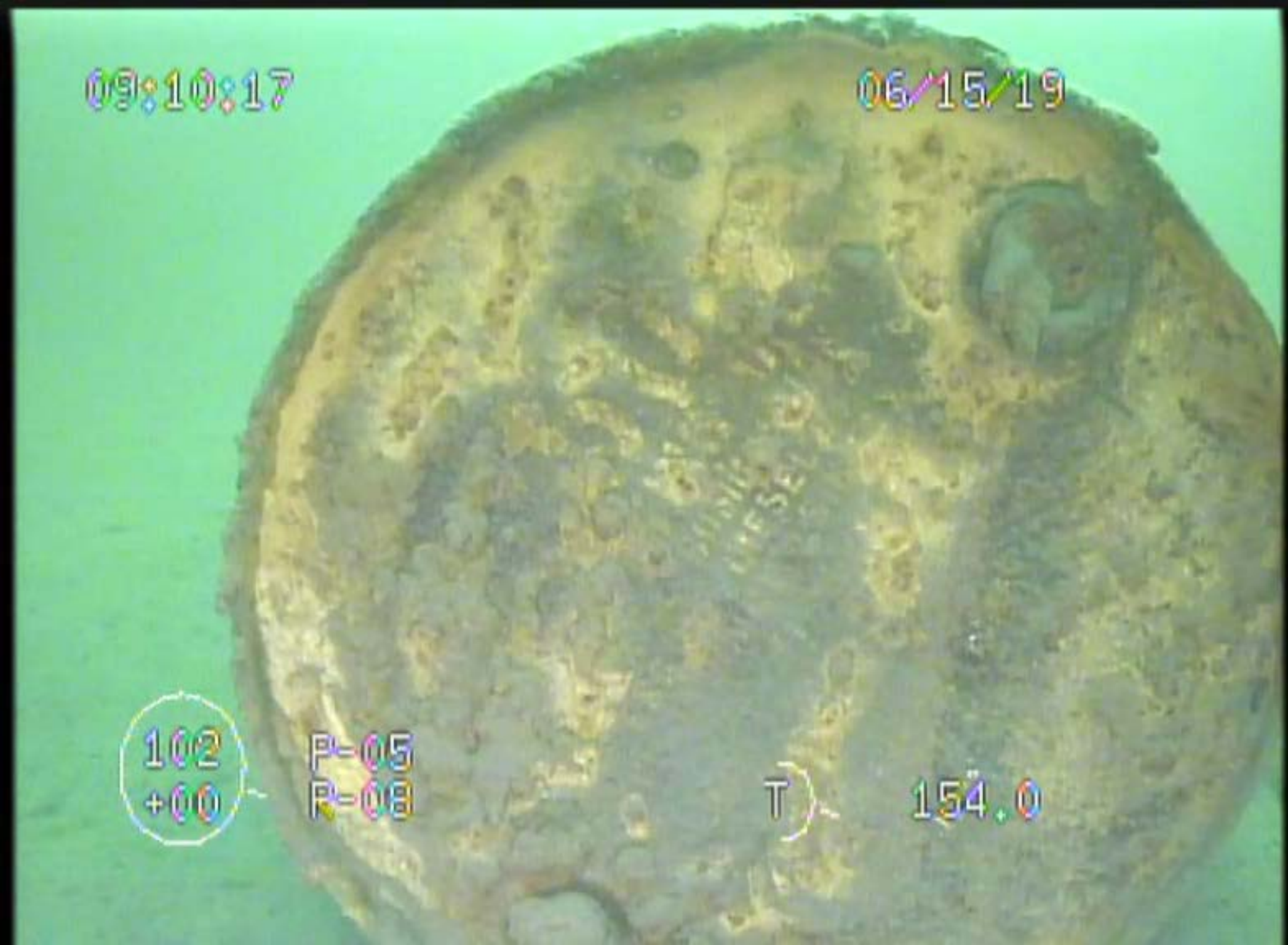
09:10:17
06/15/19
102
+00
P=05
P=08
T
154.0

09:11:12
06/15/19
065
+00
P-06
R+03
T
151.1

09:27:05
06/15/19
111
+00
P+01
R-03
T
107.2

09:27:07
06/15/19
104
+00
P-01
P-03
T
105.3

09:28:21
06/15/19
113
+00
P+13
R-13
T
111.7

09:38:39
06/15/19
166
+00
P-01
R+02
T
90.9

09:39:33
06/15/19
209
+00
P+00
R+02
T
91.9

09:40:08
06/15/19
262
+000
P-01
R+02
T
93.5

09:40:55
06/15/19
029
+00
P+00
P+00
T
86.4

10:09:26
06/15/19
332
+00
P+00
R+00
T
-1.0

10:18:19
06/15/19
229
+00
P+07
R+02
T
89.0

10:38:17
06/15/19
172
+00
P-05
R+02
A
T
103.4

10:38:44
06/15/19
160
+00
P-05
R+02
T
103.4

10:39:12
06/15/19
187
+00
P-03
R+02
T

10:39:55
06/15/19
355
+00
P-04
R+02
T
105.3

10:46:09
06/15/19
269
+00
P-01
R+02
T
105.3

10:46:52
06/15/19
058
+00
P-04
R+02
T
101.8

10:50:09
06/15/19
196
+00
P-01
R+02
T
95.4

10:50:36
06/15/19
292
+00
P-04
R+02
T
95.4