14:11:11
06/14/19
219
+01
P-02
R+01
T 103.3

14:11:25
06/14/19
334
+00
P-02
P+01
T
95.8

14:11:32
06/14/19
032
+01
P-03
R+01
T
99.7

14:11:40
06/14/19
027
P-05
+01
P+01
T
100.7

14:12:07
06/14/19
089
+00
P-02
R+02
T
96.8

14:12:09
06/14/19
088
+00
P-03
R+02
T
96.8

14:13:22
06/14/19
301
+00
P-05
R+02
T
101.4

14:13:31
06/14/19
323
+00
P-03
R+01
T
99.7

14:15:07
06/14/19
317
+00
P-02
R+01
T
101.4

14:15:37
06/14/19
298
+00
P-02
R+00
T
93.2

14:16:11
06/14/19
306
+00
P-02
R+02
T
92.2

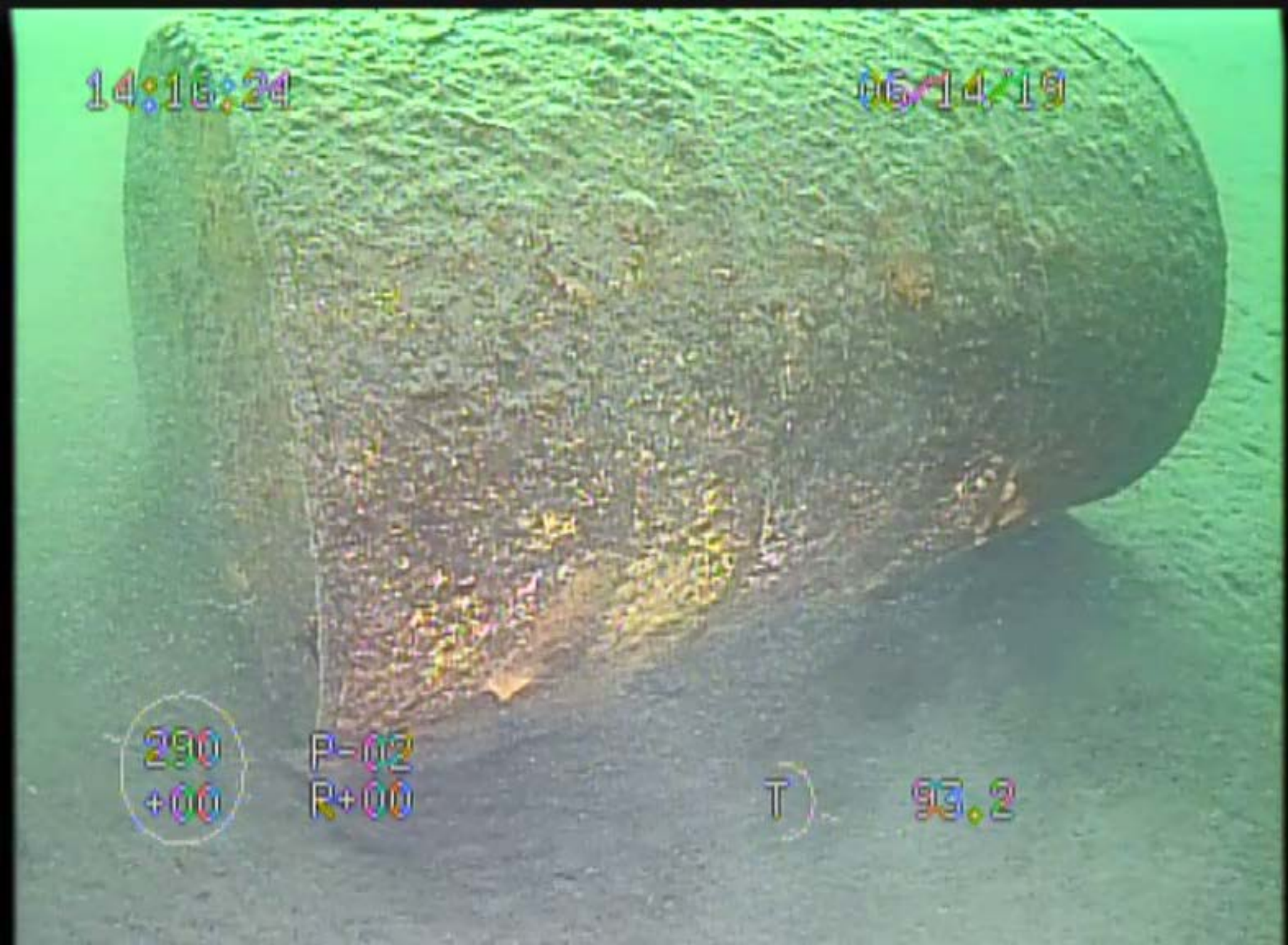
14:16:24
06/14/19
290
+00
P-02
R+00
T
93.2

14:16:35
06/14/19
085
+00
P-02
R+02
T
99.7

14:16:55
06/14/19
111
+00
P-04
R-01
T
91.2

14:21:15
06/14/19
030
+00
P-03
R+02
T
105.3

14:23:07
06/14/19
T
93.2

14:23:25
06/14/19

14:23:33
06/14/19

14:24:52
06/14/19
057
+001
P-02
R+02
T
15.8

14:26:44
06/14/19
271
+00
P-01
R+01
T
93.2

14:27:45
06/14/19
272
+00
P-02
R+01
T
97.8

14:27:53
06/14/19
272
P-02
+00
R+01
T
96.8

14:28:07
06/14/19
219
P-02
+000
R+01
T
95.1

14:28:22
06/14/19
177
+000
P-03
F+00
T
96.8

14:29:16
06/14/19
196
+00
P-02
R+01
T
71.2

14:29:39
06/14/19
092
+00
P-02
R+01
T
96.8

14:29:41
06/14/19
094
+00
P-03
R+01
T
95.8

14:29:56
06/14/19
107
+00
P-02
R+01
T
66.3

14:30:04
06/14/19
107
+00
P-03
R+01
T
67.3

14:33:30
06/14/19
313
+00
P+01
P+02
T
70.2

14:34:59
06/14/19
203
+00
P-02
R-01
T
66.3

14:47:07
06/14/19
301
+001
F-01
F+02
T 72.8

14:47:29
06/14/19
279
+00
P-01
R+00
T
68.2

14:48:13
06/14/19
202
P-01
+00
P+00
T
70.2

16:15:53
06/15/19
162
+00
P-01
R+01
T
71.2

16:16:03
06/15/19
151
+00
P+00
P+02
T
71.9

16:16:32
06/15/19
265
+00
P-01
R+03
T
73.8

16:16:42
06/15/19
278
+00
P+00
R+02
T
73.8

16:18:14
06/15/19
234
+00
P-01
R+01
T
69.2

16:19:02
06/15/19
021
+00
P+00
R+02
T