15:39:38
06/13/19
346
P-02
+01
P-01
T
154.2

15:45:38
06/13/19
313
+00
P-01
R+01
T
116.1

15:50:51
06/13/19
T

15:54:52
06/13/19
089
+01
P-03
R+01
T
148.6

16:09:59
06/13/19
177
+01
P+00
R+01
T
157.8

16:11:44
06/13/19
133
+01
P-01
R-01
T
157.8

16:12:50
06/13/19
113
+01
P-04
R+00
T
155.8

16:12:52
06/13/19
107
+01
P-03
R-04
T
195.8

16:12:53
06/13/19
100
+01
P=04
R=03
T
185.8

16:13:55
06/13/19
138
+01
P-04
R+00
T
156.6

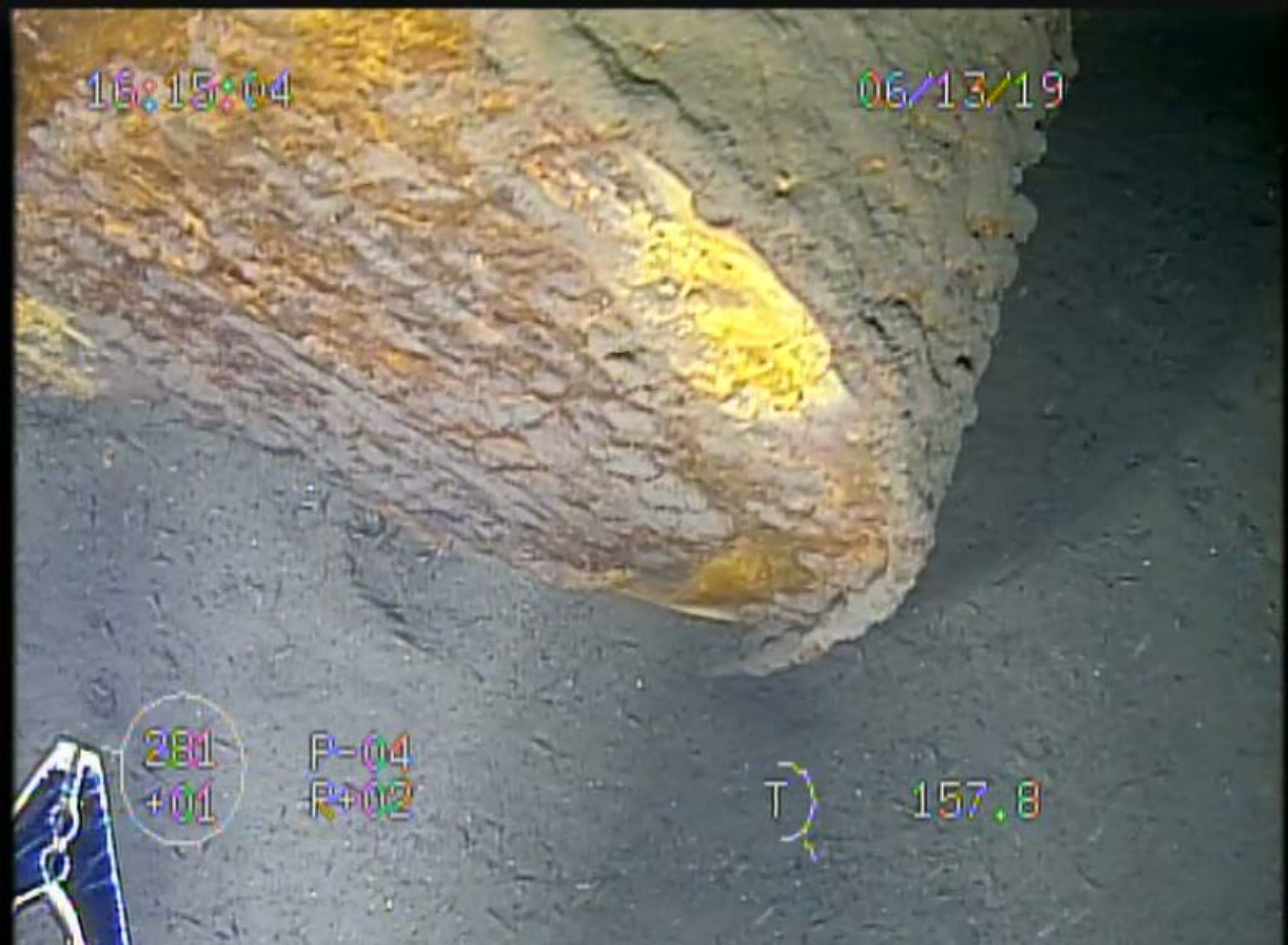
16:15:04
06/13/19
281
+01
P-04
R+02
T
157.8

16:15:43
06/13/19
T
158.8

16:19:18
06/13/19
118
+02
P=02
R=01
T
148.6

16:20:53
06/13/19
117
P-02
+02
R+00
T
142.1

16:26:31
06/13/19
118
+02
P+01
P+00
T
84.0

16:26:44
06/13/19
152
+02
P+03
R+01
T
86.6

16:27:05
06/13/19
120
+02
P+01
P+00
T
BB 6

16:27:25
06/13/19
85.0

16:29:13
06/13/19
247
P-01
+02
R+03
T
84.0

16:29:22
06/13/19
262
P-02
+02
P+02
T
86.6

16:29:32
06/13/19
276
+02
P-02
P+02
T
86.6

16:33:06
06/13/19
T

16:33:10
06/13/19

16:33:11
06/13/19

16:33:33
06/13/19
022
+02
P-13
R-05
T
86.0