From: "Fox, Mary" <FoxML@cdmsmith.com>
To: "Sheldrake, Sean" <sheldrake.sean@epa.gov>
"Zhen, Davis" <Zhen.Davis@epa.gov>
CC: "Scott Coffey" <coffeyse@cdmsmith.com>
"Stuesse, Gregory L." <stuessegl@cdmsmith.com>
Date: 5/14/2018 11:51:58 AM
Subject: 1sr grab at S158

Small amount very hard clay recovered at 1st grab. Similar at grab 2.

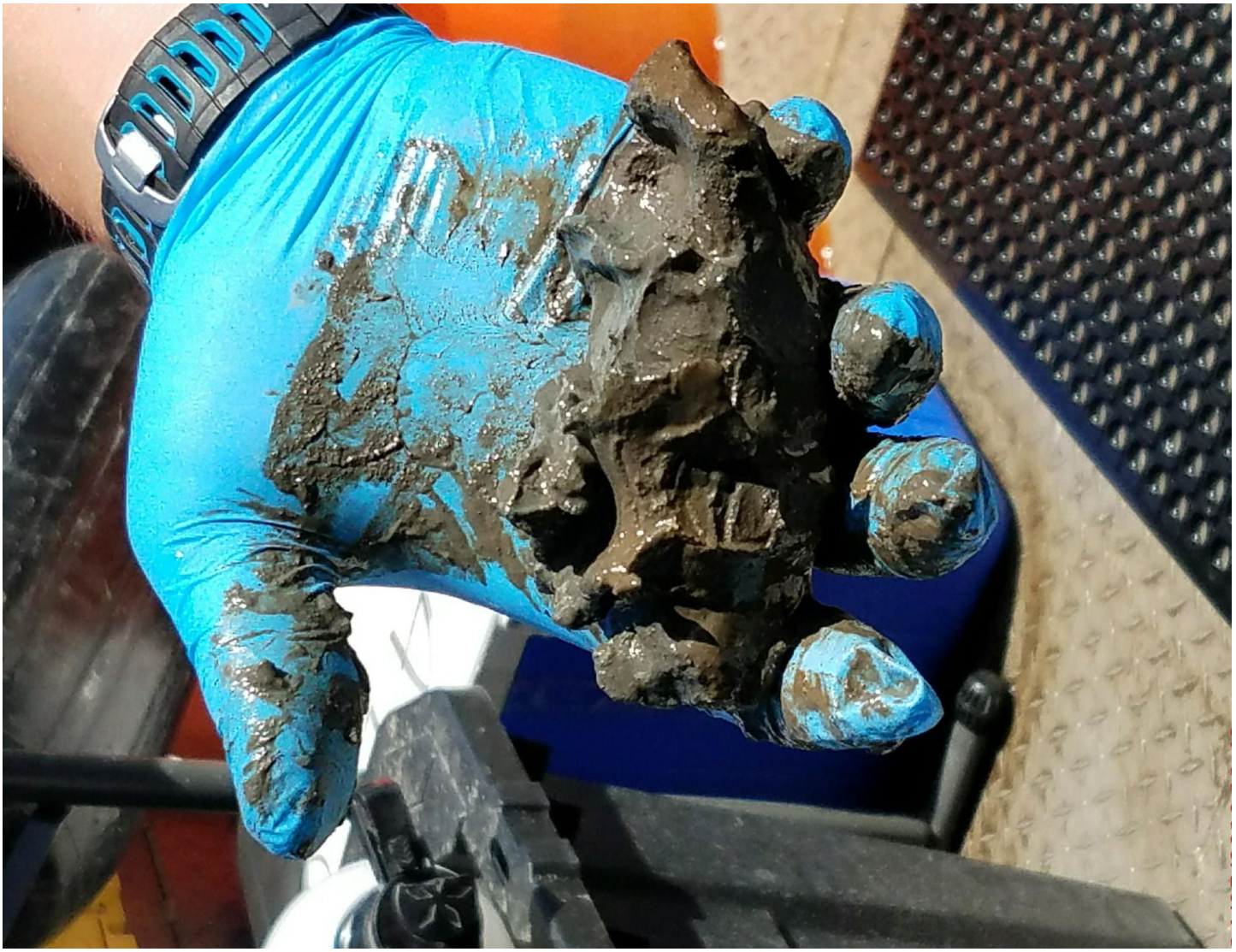

Get Outlook for Android