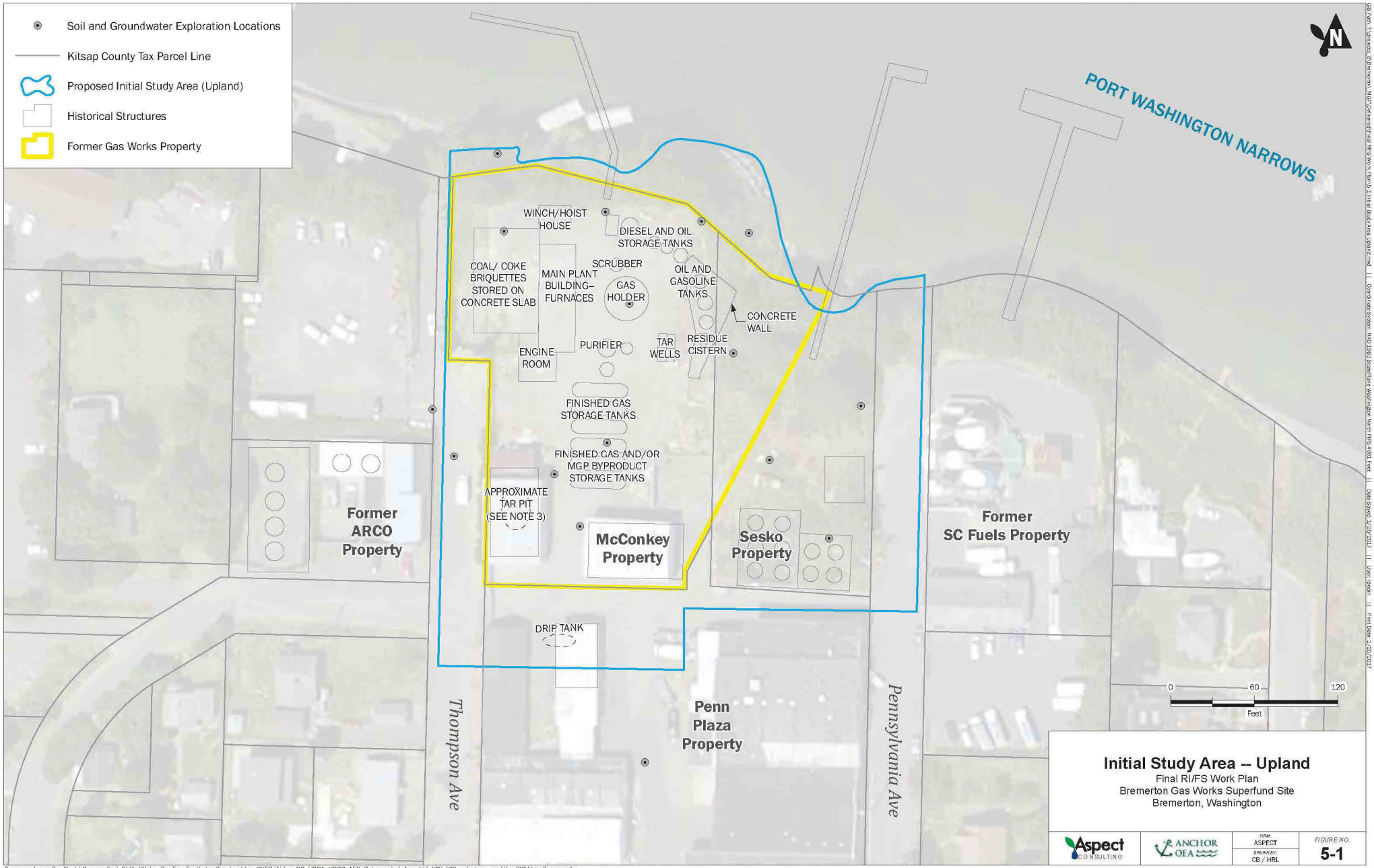

Initial Study Area -- Upland
Final RI/FS Work Plan
Bremerton Gas Works Superfund Site
Bremerton, Washington

Aspect CONSULTING | ANCHOR QEA | FIRM: ASPECT | DRAWN BY: CB / HRL | FIGURE NO. 5-1

Basemap Layer Credits || Source: Esri, DigitalGlobe, GeoEye, Earthstar Geographics, CNES/Airbus DS, USDA, USGS, AEX, Getmapping, Aerogrid, IGN, IGP, swisstopo, and the GIS User Community

GIS Path: T:\projects_6\Bremerton_MGP\Delivered\Final RIFS Work Plan\5-1 Initial Study Area Upland.mxd || Coordinate System: NAD 1983 StatePlane Washington North FIPS 4601 Feet || Date Saved: 1/20/2017 || User: rpgin || Print Date: 1/20/2017

DNR-00056173

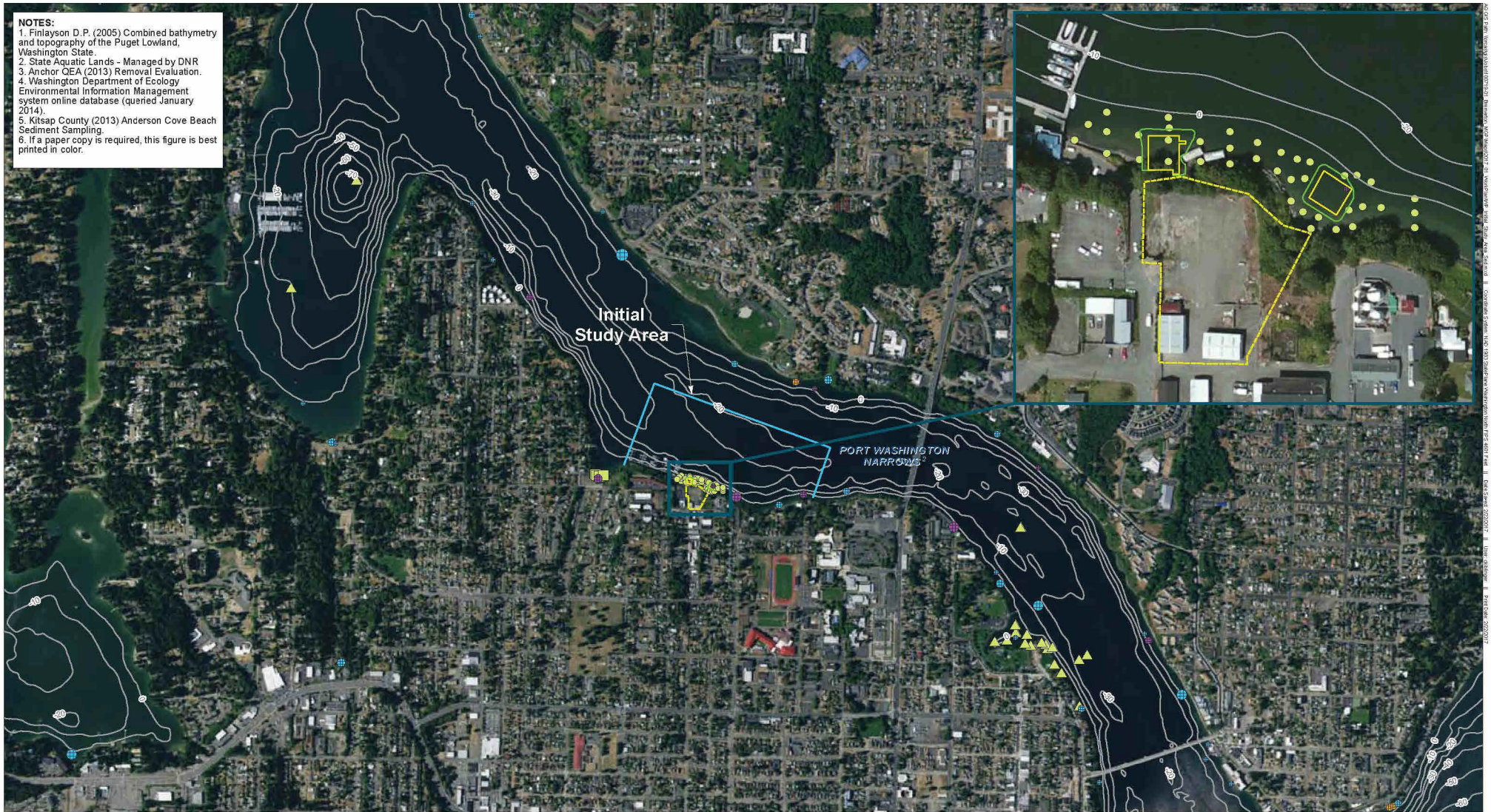

NOTES:
1. Finlayson D.P. (2005) Combined bathymetry and topography of the Puget Lowland, Washington State.
2. State Aquatic Lands - Managed by DNR
3. Anchor QEA (2013) Removal Evaluation.
4. Washington Department of Ecology Environmental Information Management system online database (queried January 2014).
5. Kitsap County (2013) Anderson Cove Beach Sediment Sampling.
6. If a paper copy is required, this figure is best printed in color.

- Initial Study Area[3]
- Former Gas Works Location
- Cover of Existing Organoclay Mat (10-inch minus rock)[2]
- Extent of Existing Organoclay Mat[2]

Surface Sediment Data Source
- Anchor QEA[3]
- EIM[4]
- Kitsap County[5]

Outfall Size (inches)
- 8 - 12
- 13 - 24
- 25 - 36
- 37 - 48
- 49 - 60
- 61 - 72
- 73 - 84

Outfall Type
- Combined Storm Drain/CSO Outfall
- CSO Outfall
- Storm Drain

PSDEM 2005 10-foot Contours[1]

N

0 500 1,000
Feet

1:13,327

Initial Study Area – Sediments
Final RI/FS Work Plan
Bremerton Gas Works Superfund Site
Bremerton, Washington

Aspect CONSULTING | ANCHOR QEA | FIRM: ANCHOR QEA | DRAWN BY: dkbilinger | FIGURE NO. 5-2