EPA
United States Environmental Protection Agency

The EPA wants to update you on cleanup activities at the Bremerton Gas Works Superfund Site

Bremerton Gas Works Superfund Site Public Meeting September 9, 2014

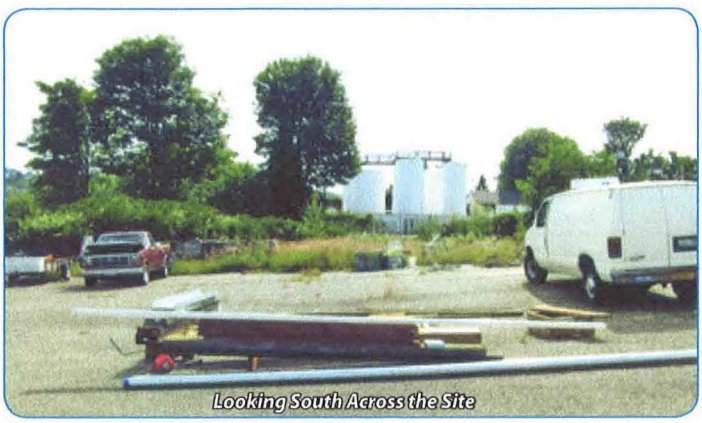
Looking South Across the Site

While you may not have heard from us since we completed our Community Involvement Plan for the site in early 2013, we have been busy working with Cascade Natural Gas to:

- Collect new data to better understand the nature and extent of contamination on the beach near the old gasworks location.
- Take additional actions on the beach to reduce the potential for exposure to contaminated beach sediments.
- Research and review historical information sources to help us plan our investigation of the site.

Installing new storm drain, spring 2014

On September 9, 2014, the U.S. Environmental Protection Agency, Cascade Natural Gas Corporation, and the Washington Department of Health will share information with the public about activities related to the cleanup of the Bremerton Gas Works Superfund Site. The meeting will be held at

Bremerton High School,
Commons/Multi-Media Room
1500 13th Street,
Bremerton, WA 98337,
from 6:30 – 8:30 p.m.

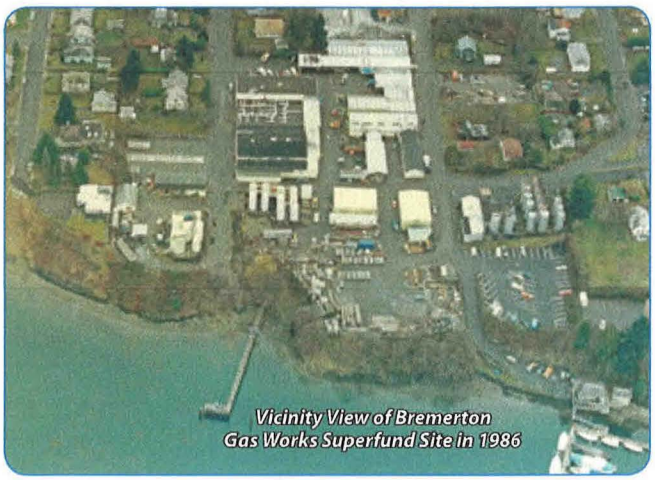
Vicinity View of Bremerton Gas Works Superfund Site in 1986

At the same time, the Washington State Department of Health has independently been conducting a public health assessment of the site. This assessment will determine if the site poses a public health risk, and make any necessary recommendations to reduce exposures.

The EPA is currently developing what we call a "Scoping Memorandum." This document will summarize what we know now about the site to help us determine the types of studies we will need to perform to design the cleanup plan for the site.

This meeting will be an opportunity to learn about these activities as well as upcoming site-related work. It will also be an opportunity for you to ask questions and provide your input on the work we are doing at the site.

You're Invited to a Public Meeting

Where: Bremerton High School
Commons/Multi-Media Room
1500 13th Street
Bremerton, WA 98337

When September 9, 2014
Time: 6:30 – 8:30 p.m.

The EPA and Cascade Natural Gas will give presentations about site-related activities. Washington State Department of Health staff will also present information on their ongoing public health assessment. A question and answer period will follow the presentations.

Come Learn About:

Superfund Work

- The Superfund Process
- Project Schedule
- Site History and Background
- Early Scoping Considerations
- Study Approach

Public Health Assessment

Site Background

The focus of the site is a former manufactured gas plant that operated in Bremerton, WA from 1930 to 1963. The site is located a mile and a half north of downtown Bremerton, along the Port Washington Narrows in Puget Sound. In May 2012, it was added to the Superfund National Priorities List of highly contaminated sites. With EPA oversight, Cascade Natural Gas performed focused beach cleanups at the site in fall 2010 and fall 2013. In spring 2014, some additional work was done on the uplands part of the site.

Beach Cleanup, Fall 2013

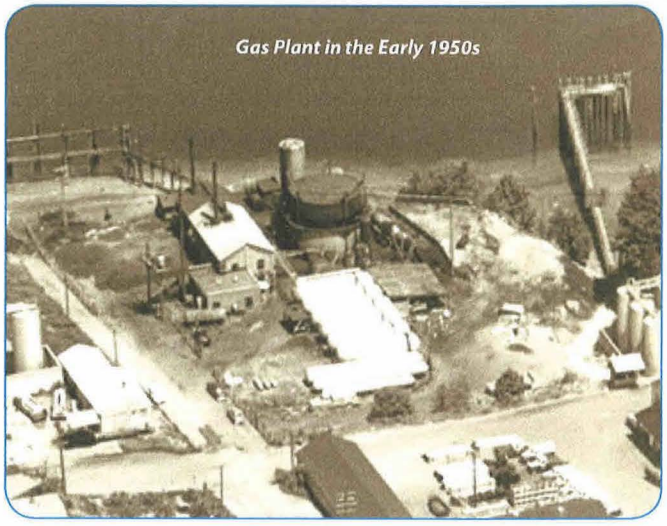

Gas Plant in the Early 1950s

The EPA is now working on a long-term, comprehensive cleanup plan for the site to protect people and the environment. At this time, we are in the planning stage for defining the amount, types, and location of contamination at the site.

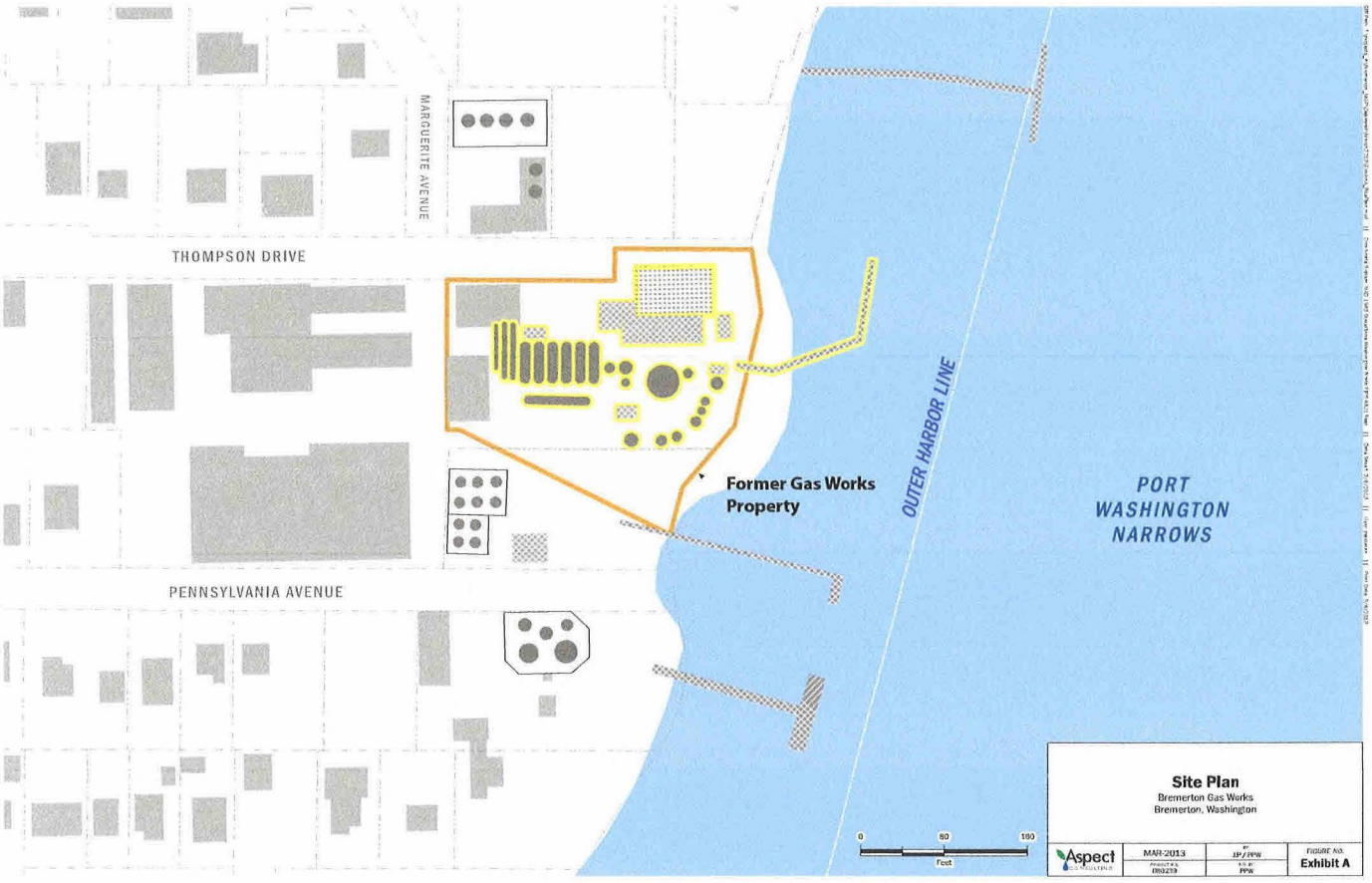

For More Information...

To learn more about the site, please visit:
http://go.usa.gov/5Fz5
If you have suggestions for EPA community involvement, or would like more information about the cleanup, contact:

Debra Sherbina
Community Involvement Coordinator
sherbina.debra@epa.gov
Toll-free 800-424-4372, extension 0247
or 206-553-0247

Bill Ryan
Project Manager
ryan.william@epa.gov
Toll-free 800-424-4372, extension 8561
or 206-553-8561

This document can be made available in other languages by request.
If you need this document in an alternative format, contact Debra Sherbina at 800-424-4372, extension 0247.
TDD users please call the Federal Relay Service: 800-877-8339 and give the operator Debra Sherbina's phone number.

BREMERTON-014234

United States
Environmental Protection
Agency

Region 10

1200 Sixth Avenue, Suite 900, ETPA-202-4
Seattle, Washington 98101-3140

August 2014

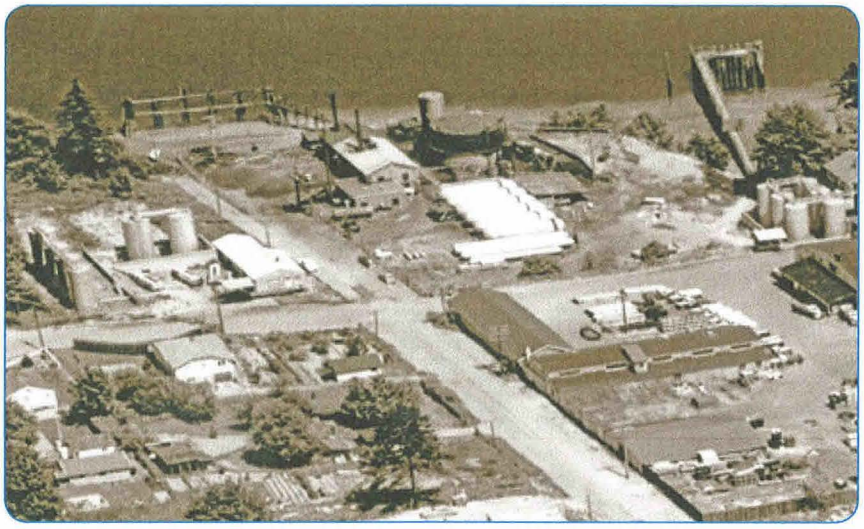

Bremerton Gas Works Superfund Site
Public Meeting September 9, 2014

The EPA Wants to Update You on Cleanup Activities at the Bremerton Gas Works Superfund Site